

# NCJRS

This microfiche was produced from documents received for inclusion in the NCJRS data base. Since NCJRS cannot exercise control over the physical condition of the documents submitted, the individual frame quality will vary. The resolution chart on this frame may be used to evaluate the document quality.

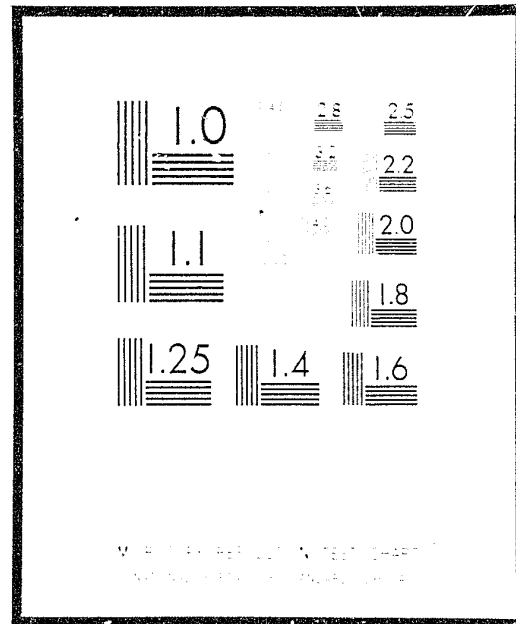

Microfilming procedures used to create this fiche comply with the standards set forth in 41CFR 101-11.504

Points of view or opinions stated in this document are those of the author(s) and do not represent the official position or policies of the U.S. Department of Justice.

U.S. DEPARTMENT OF JUSTICE  
LAW ENFORCEMENT ASSISTANCE ADMINISTRATION  
NATIONAL CRIMINAL JUSTICE REFERENCE SERVICE  
WASHINGTON, D.C. 20531

Date filmed 4/5/76

19692  
26961

## ADMISSIONS TO JUVENILE INSTITUTIONS CALENDAR 1973



DIVISION OF CORRECTIONS  
BUREAU OF PLANNING, DEVELOPMENT, AND RESEARCH  
MADISON, WISCONSIN 53701

STATISTICAL BULLETIN C-51

MAY 1975

S T A T E O F W I S C O N S I N

DIVISION OF CORRECTIONS  
 DEPARTMENT OF HEALTH AND SOCIAL SERVICES  
 Roland E. McCauley, Acting Administrator

BUREAU OF PLANNING, DEVELOPMENT, AND RESEARCH  
 Paul H. Kusuda, Director  
 Perry C. Baker, Chief, Research and Evaluation Section  
 Theodore H. Johnson, Chief, Information and Systems Development Section

JUVENILES ADMITTED TO  
 DIVISION OF CORRECTIONS JUVENILE INSTITUTIONS  
 In 1973

This bulletin contains descriptive information pertaining to juveniles admitted to Wisconsin's juvenile correctional institutions during calendar year 1973.

Tables A-D report selected characteristics of new admissions and re-admissions for the period 1969-1973. Information relating to 1973 admissions only is presented in Tables 1-15.

New admission (State Probation Violator) is introduced as an admission category this year. Selected characteristics are reported in Table E.

Table A  
 Selected Characteristics of New Admitted Boys  
 1969-1973

Characteristics	By Year				
	1969	1970	1971	1972	1973
Median age on admission	16.1	16.0	16.1	16.1	16.3
Median grade completed	9.0	9.0	9.2	9.3	9.2
Percent non-white	31.4	30.5	25.1	28.6	21.6
Percent with major delinquent act of truancy	9.3	7.0	6.8	3.5	2.2
Percent involved with two or more companions	39.5	41.5	40.8	40.7	41.7
Percent with prior official probation experience	84.1	84.6	83.2	84.9	84.1
Percent functioning at below normal intelligence level	50.0	42.3	33.2	38.3	33.7
Total number of new admitted boys	851	831	618	489	559

The number of newly admitted boys increased 14% as compared to 1972 when the admissions were the lowest in five years.

Table B

Selected Characteristics of New Admitted Girls

1969-1973

Characteristic	By Year				
	1969	1970	1971	1972	1973
Median age on admission	15.7	15.8	15.9	15.8	15.7
Median grade completed	9.2	9.1	9.1	9.2	9.2
Percent non-white	46.1	39.5	37.9	23.9	22.8
Percent with major delinquent act of truancy	18.2	16.8	17.2	10.6	10.9
Percent involved with two or more companions	29.4	27.4	28.8	20.4	37.6
Percent with prior official probation experience	65.9	78.5	81.3	95.6	95.1
Percent functioning at below normal intelligence level	26.7	35.1	26.3	12.4	16.9
Total number of new admitted girls	258	256	198	113	101

The number of newly admitted girls decreased slightly (about 10%) in 1973 as compared to 1972. Other characteristics, other than companion involvement, remain stable.

Table C

Selected Characteristics of Juvenile Male Readmissions from Aftercare

1969-1973

Characteristics	By Year				
	1969	1970	1971	1972	1973
Median age on readmission	16.5	16.7	16.7	16.7	16.8
Percent non-white	43.3	40.9	41.3	38.2	32.9
Percent with major reason for return of poor school adjustment	8.5	7.5	7.9	3.5	1.7
Total number of juvenile male readmission from aftercare	897	970	675	319	240

Male readmissions decreased 24% from 1972.

Table D

Selected Characteristics of Juvenile Female Readmissions from Aftercare

1969-1973

Characteristics	By Year				
	1969	1970	1971	1972	1973
Median age on readmission	16.8	16.6	16.5	16.2	16.3
Percent non-white	50.0	50.5	50.0	47.6	47.6
Percent with major reason for return of poor school adjustment	7.9	9.4	4.9	4.8	2.4
Total number of juvenile female readmission from aftercare	202	202	144	63	42

Female readmissions decreased 33% from 1972.

Table E

Selected Characteristics of 1973 New Admitted State Probation Violators

Boys and Girls

Characteristics	Boys	Girls
Median age on admission	16.4	15.9
Median grade completed	9.5	9.4
Percent non-white	27.2	36.8
Percent with major delinquent act of truancy	-	2.6
Percent involved with two or more companions	36.4	23.7
Percent functioning at below normal intelligence level	27.3	28.9
Total number of new admitted state probation violators	22	38

The above category of admissions is a resultant of the newly developed corrections computerized, integrated, information system and no historical information, therefore, is available.

Prepared by: Tom Hieb, Research Analyst  
Bureau of Planning, Development, and Research  
Division of Corrections  
P.O. Box 669  
Madison, Wisconsin 53701

Table 1  
 Admissions to Wisconsin Juvenile Correctional Institutions  
 Type of Admission  
 January 1-December 31, 1973

Type of Admission	Boys						Girls					
	Number			Percent			Number			Percent		
	Total	Milwaukee	All Other Counties	Total	Milwaukee	All Other Counties	Total	Milwaukee	All Other Counties	Total	Milwaukee	All Other Counties
<u>Total</u>	<u>939</u>	<u>329</u>	<u>610</u>	<u>100.0</u>	<u>100.0</u>	<u>100.0</u>	<u>213</u>	<u>60</u>	<u>153</u>	<u>100.0</u>	<u>100.0</u>	<u>100.0</u>
New Admission	559	151	408	59.5	45.9	66.9	101	13	88	47.5	21.7	57.5
New Admission, state probation violation	22	2	20	2.3	0.6	3.3	38	17	21	17.8	28.3	13.7
Return from after- care	240	113	127	25.6	34.4	20.8	42	22	20	19.7	36.7	13.1
Return from after- care pending hearing	40	21	19	4.3	6.4	3.1	-	-	-	-	-	-
Return from proba- tion pending hearing	2	2	-	0.2	0.6	-	-	-	-	-	-	-
Return for replace- ment from probation	9	4	5	1.0	1.2	0.8	7	-	7	3.3	-	4.6
Return for replace- ment from after- care	67	36	-	7.1	10.9	5.1	25	8	17	11.7	13.3	11.1

TABLE 2  
 ADMISSIONS TO WISCONSIN JUVENILE CORRECTIONAL INSTITUTIONS  
 TYPE OF ADMISSION AND COUNTY OF COMMITMENT  
 JANUARY 1-DECEMBER 31, 1973

COUNTY OF COMMITMENT	TOTAL ADM.	NEW ADM.	NEW ADM. STATE PROB. VIOL.	RETURNS FROM AFTERCARE	RETURN FROM AFTERCARE AND PROBATION PENDING HEARING	RETURN FROM PROB. OR AFTERCARE FOR REPL. OR MEDICAL CARE	TOTAL BOYS	NEW ADM.	NEW ADM. STATE PROB. VIOL.	RETURNS FROM AFTERCARE	RETURN FROM AFTERCARE OR PROBATION PENDING HEARING	RETURN FROM PROB. OR AFTERCARE FOR REPL. OR MEDICAL CARE	TOTAL GIRLS	NEW ADM.	NEW ADM. STATE PROB. VIOL.	RETURNS FROM AFTERCARE	RETURN FROM AFTERCARE AND PROB. PENDING HEARING	RETURN FROM PROB. OR AFTERCARE FOR REPL. OR MEDICAL CARE
<b>TOTAL</b>	<b>1,152</b>	<b>660</b>	<b>60</b>	<b>282</b>	<b>42</b>	<b>108</b>	<b>939</b>	<b>559</b>	<b>22</b>	<b>240</b>	<b>42</b>	<b>76</b>	<b>213</b>	<b>101</b>	<b>38</b>	<b>42</b>	<b>-</b>	<b>32</b>
ADAMS	7	7	-	-	-	-	5	5	-	-	-	-	2	2	-	-	-	-
ASHLAND	2	-	-	-	-	2	-	-	-	-	-	-	2	-	-	-	-	-
BARRON	7	3	-	2	-	2	5	2	-	1	-	2	2	1	-	1	-	-
BAYFIELD	6	2	1	2	-	1	5	2	1	2	-	-	1	-	-	-	-	1
BROWN	18	10	-	7	1	-	17	10	-	6	-	-	1	-	-	1	-	-
BUFFALO	-	-	-	-	-	-	-	-	-	-	-	-	-	-	-	-	-	-
BURNETT	2	2	-	-	-	-	1	1	-	-	-	-	1	1	-	-	-	-
CALUMET	5	3	-	1	1	-	5	3	-	1	1	-	1	-	-	-	-	-
CHIPPEWA	8	4	-	3	-	1	7	3	-	3	-	1	1	1	-	-	-	-
CLARK	4	4	-	-	-	-	4	4	-	-	-	-	-	-	-	-	-	-
COLUMBIA	3	2	1	-	-	-	3	2	1	-	-	-	-	-	-	-	-	-
CRAWFORD	-	-	-	-	-	-	-	-	-	-	-	-	-	-	-	-	-	-
DANE	13	11	-	1	-	1	13	11	-	1	-	1	-	-	-	-	-	-
DODGE	7	5	-	2	-	-	7	5	-	2	-	-	-	-	-	-	-	-
DOOR	3	1	-	2	-	-	2	-	-	2	-	-	1	1	-	-	-	-
DOUGLAS	41	32	2	5	-	2	25	21	1	3	-	-	16	11	1	2	-	2
DUNN	7	3	-	3	-	1	5	2	-	3	-	-	2	1	-	-	-	1
EAU CLAIRE	28	12	2	12	-	2	24	11	2	10	-	1	4	1	-	2	-	1
FLORENCE	1	1	-	-	-	-	1	1	-	-	-	-	-	-	-	-	-	-
FOND DU LAC	8	7	1	-	-	-	8	7	1	-	-	-	-	-	-	-	-	-
FOREST	2	1	-	-	-	1	1	-	-	-	-	1	1	1	-	-	-	-
GRANT	6	6	-	-	-	-	6	6	-	-	-	-	-	-	-	-	-	-
GREEN	1	1	-	-	-	-	1	1	-	-	-	-	-	-	-	-	-	-
GREEN LAKE	1	1	-	-	-	-	1	1	-	-	-	-	-	-	-	-	-	-
IOWA	3	3	-	-	-	-	3	3	-	-	-	-	-	-	-	-	-	-
IRON	1	-	-	-	1	-	1	-	-	-	1	-	-	-	-	-	-	-
JACKSON	4	4	-	-	-	-	4	4	-	-	-	-	-	-	-	-	-	-
JEFFERSON	11	4	5	1	-	1	3	2	-	1	-	-	8	2	5	-	-	1
JUNEAU	7	6	-	1	-	-	3	3	-	-	-	-	4	3	-	1	-	-
KENOSHA	69	35	10	15	2	7	51	25	4	13	2	7	18	10	6	2	-	-
KEWAUNEE	1	1	-	-	-	-	1	1	-	-	-	-	-	-	-	-	-	-
LA CROSSE	23	18	-	3	1	1	16	12	-	3	1	-	7	6	-	-	-	1
LAFAYETTE	1	-	-	-	-	1	-	-	-	-	-	-	1	-	-	-	-	1
LANGLADE	4	3	-	1	-	-	3	2	-	1	-	-	1	1	-	-	-	-
LINCOLN	13	9	1	-	-	3	12	8	1	-	-	3	1	1	-	-	-	-







Table 4  
 Readmissions from Aftercare to Wisconsin Juvenile Correctional Institutions  
 Age on Admission  
 January 1-December 31, 1973

Age on Admission	Boys						Girls					
	Number			Percent			Number			Percent		
	Total	Milwaukee	All Other Counties	Total	Milwaukee	All Other Counties	Total	Milwaukee	All Other Counties	Total	Milwaukee	All Other Counties
<u>Total</u>	<u>240</u>	<u>113</u>	<u>127</u>	<u>100.0</u>	<u>100.0</u>	<u>100.0</u>	<u>42</u>	<u>22</u>	<u>20</u>	<u>100.0</u>	<u>100.0</u>	<u>100.0</u>
11 years	-	-	-	-	-	-	-	-	-	-	-	-
12 years	-	-	-	-	-	-	-	-	-	-	-	-
13 years	-	-	-	-	-	-	-	-	-	-	-	-
14 years	7	4	3	2.9	3.5	2.4	1	1	-	2.4	4.6	-
15 years	40	20	20	16.7	17.7	15.7	5	2	3	11.9	9.1	15.0
16 years	88	44	44	36.7	39.0	34.7	19	10	9	45.2	45.4	45.0
17 years	105	45	60	43.7	39.8	47.2	17	9	8	40.5	40.9	40.0
18 years	-	-	-	-	-	-	-	-	-	-	-	-

Table 5  
 New Admissions to Wisconsin Juvenile Correctional Institutions  
 Race and Type of Admission  
 January 1-December 31, 1973

Race	Boys						Girls					
	New Admission			New Admission State Probation Violator			New Admission			New Admission State Probation Violator		
	Total	Milwaukee	All Other Counties	Total	Milwaukee	All Other Counties	Total	Milwaukee	All Other Counties	Total	Milwaukee	All Other Counties
<u>Number</u>	<u>559</u>	<u>151</u>	<u>408</u>	<u>22</u>	<u>2</u>	<u>20</u>	<u>101</u>	<u>13</u>	<u>88</u>	<u>38</u>	<u>17</u>	<u>21</u>
<u>White</u>	<u>432</u>	<u>71</u>	<u>361</u>	<u>15</u>	-	<u>15</u>	<u>77</u>	<u>3</u>	<u>74</u>	<u>24</u>	<u>5</u>	<u>19</u>
<u>White (Mexican origin)</u>	<u>6</u>	<u>1</u>	<u>5</u>	<u>1</u>	-	<u>1</u>	<u>1</u>	<u>1</u>	-	-	-	-
<u>Non-white</u>	<u>121</u>	<u>79</u>	<u>42</u>	<u>6</u>	<u>2</u>	<u>4</u>	<u>23</u>	<u>9</u>	<u>14</u>	<u>14</u>	<u>12</u>	<u>2</u>
<u>Black</u>	<u>89</u>	<u>75</u>	<u>14</u>	<u>3</u>	<u>2</u>	<u>1</u>	<u>14</u>	<u>9</u>	<u>5</u>	<u>14</u>	<u>12</u>	<u>2</u>
<u>Native American (Indian)</u>	<u>32</u>	<u>4</u>	<u>28</u>	<u>3</u>	-	<u>3</u>	<u>9</u>	-	<u>9</u>	-	-	-
<u>Other</u>	-	-	-	-	-	-	-	-	-	-	-	-
<u>Percent</u>	<u>100.0</u>	<u>100.0</u>	<u>100.0</u>	<u>100.0</u>	<u>100.0</u>	<u>100.0</u>	<u>100.0</u>	<u>100.0</u>	<u>100.0</u>	<u>100.0</u>	<u>100.0</u>	<u>100.0</u>
<u>White</u>	<u>77.3</u>	<u>47.0</u>	<u>88.5</u>	<u>68.2</u>	-	<u>75.0</u>	<u>76.2</u>	<u>23.1</u>	<u>84.1</u>	<u>63.2</u>	<u>29.4</u>	<u>90.5</u>
<u>White (Mexican origin)</u>	<u>1.1</u>	<u>0.7</u>	<u>1.2</u>	<u>4.6</u>	-	<u>5.0</u>	<u>1.0</u>	<u>7.7</u>	-	-	-	-
<u>Non-white</u>	<u>21.6</u>	<u>52.3</u>	<u>10.3</u>	<u>27.2</u>	<u>100.0</u>	<u>20.0</u>	<u>22.8</u>	<u>69.2</u>	<u>15.9</u>	<u>36.8</u>	<u>70.6</u>	<u>9.5</u>
<u>Black</u>	<u>15.9</u>	<u>49.7</u>	<u>3.4</u>	<u>13.6</u>	<u>100.0</u>	<u>5.0</u>	<u>13.9</u>	<u>69.2</u>	<u>5.7</u>	<u>36.8</u>	<u>70.6</u>	<u>9.5</u>
<u>Native American (Indian)</u>	<u>5.7</u>	<u>2.6</u>	<u>6.9</u>	<u>13.6</u>	-	<u>15.0</u>	<u>8.9</u>	-	<u>10.2</u>	-	-	-
<u>Other</u>	-	-	-	-	-	-	-	-	-	-	-	-

Table 6  
 Readmissions from Aftercare to Wisconsin Juvenile Correctional Institutions  
 Race  
 January 1-December 31, 1973

Race	Boys						Girls					
	Number			Percent			Number			Percent		
	Total	Milwaukee	All Other Counties	Total	Milwaukee	All Other Counties	Total	Milwaukee	All Other Counties	Total	Milwaukee	All Other Counties
<u>Total</u>	<u>240</u>	<u>113</u>	<u>127</u>	<u>100.0</u>	<u>100.0</u>	<u>100.0</u>	<u>42</u>	<u>22</u>	<u>20</u>	<u>100.0</u>	<u>100.0</u>	<u>100.0</u>
<u>White</u>	<u>159</u>	<u>56</u>	<u>103</u>	<u>66.3</u>	<u>49.5</u>	<u>81.1</u>	<u>22</u>	<u>4</u>	<u>18</u>	<u>52.4</u>	<u>18.2</u>	<u>90.0</u>
<u>White (Mexican origin)</u>	<u>2</u>	<u>-</u>	<u>2</u>	<u>0.8</u>	<u>-</u>	<u>1.5</u>	<u>-</u>	<u>-</u>	<u>-</u>	<u>-</u>	<u>-</u>	<u>-</u>
<u>Non-white</u>	<u>79</u>	<u>57</u>	<u>22</u>	<u>32.9</u>	<u>50.5</u>	<u>17.4</u>	<u>20</u>	<u>18</u>	<u>2</u>	<u>47.6</u>	<u>81.8</u>	<u>10.0</u>
Black	66	55	11	27.5	48.7	8.7	17	17	-	40.5	77.3	10.0
Native American (Indian)	13	2	11	5.4	1.8	8.7	3	1	2	7.1	4.5	-
Other	-	-	-	-	-	-	-	-	-	-	-	-

Table 7  
 New Admissions to Wisconsin Juvenile Correctional Institutions  
 Type of Admission and Major Delinquent Act Just Before Admission  
 January 1-December 31, 1973

Major Delinquent Act Just Before Admission	Boys						Girls					
	New Admission			New Admission State Probation Violator			New Admission			New Admission State Probation Violator		
	Total	Milwaukee	All Other Counties	Total	Milwaukee	All Other Counties	Total	Milwaukee	All Other Counties	Total	Milwaukee	All Other Counties
<u>Number</u>	<u>559</u>	<u>151</u>	<u>408</u>	<u>22</u>	<u>2</u>	<u>20</u>	<u>101</u>	<u>13</u>	<u>88</u>	<u>38</u>	<u>17</u>	<u>21</u>
Aggravated assault	17	6	11	2	1	1	5	2	3	1	-	1
Sex misconduct	12	3	9	-	-	-	3	-	3	5	-	5
Auto theft	113	37	76	8	1	7	6	1	5	-	-	-
Burglary, unlawful entry	184	44	140	5	-	5	5	-	5	2	-	2
Vandalism	9	1	8	-	-	-	-	-	-	-	-	-
Other theft	48	9	39	2	-	2	12	3	9	8	6	2
Uncontrollable	23	5	18	1	-	1	16	-	16	4	1	3
Truant	12	-	12	-	-	-	11	1	10	1	1	-
Running away	28	4	24	1	-	1	25	4	21	4	1	3
Drinking	7	-	7	1	-	1	5	-	5	-	-	-
Carelessness or mischief	1	-	1	-	-	-	-	-	-	-	-	-
Other	105	42	63	2	-	2	13	2	11	12	8	4
None recorded	-	-	-	-	-	-	-	-	-	1	-	1
<u>Percent</u>	<u>100.0</u>	<u>100.0</u>	<u>100.0</u>	<u>100.0</u>	<u>100.0</u>	<u>100.0</u>	<u>100.0</u>	<u>100.0</u>	<u>100.0</u>	<u>100.0</u>	<u>100.0</u>	<u>100.0</u>
Aggravated assault	3.0	4.0	2.7	9.1	50.0	5.0	5.0	15.4	3.4	2.6	-	4.8
Sex misconduct	2.2	2.0	2.2	-	-	-	3.0	-	3.4	13.2	-	23.8
Auto theft	20.2	24.5	18.6	36.3	50.0	35.0	5.9	7.7	5.7	-	-	-
Burglary, unlawful entry	32.9	29.1	34.3	22.6	-	25.0	5.0	-	5.7	5.3	-	9.5
Vandalism	1.6	0.7	2.0	-	-	-	-	-	-	-	-	-
Other theft	8.6	6.0	9.6	9.1	-	10.0	11.9	23.1	10.2	21.1	35.3	9.5
Uncontrollable	4.1	3.3	4.4	4.6	-	5.0	15.8	-	18.2	10.5	5.9	14.3
Truant	2.2	-	2.9	-	-	-	10.9	7.7	11.4	2.6	5.9	-
Running away	5.0	2.6	5.9	4.6	-	5.0	24.7	30.7	23.8	10.5	5.9	14.3
Drinking	1.2	-	1.7	4.6	-	5.0	5.0	-	5.7	-	-	-
Carelessness or mischief	0.2	-	0.3	-	-	-	-	-	-	-	-	-
Other	18.8	27.8	15.4	9.1	-	10.0	12.8	15.4	12.5	31.6	47.0	19.0
None recorded	-	-	-	-	-	-	-	-	-	2.6	-	4.8

Table 8  
Readmissions from Aftercare to Wisconsin Juvenile Correctional Institutions  
Major Reason for Return from Aftercare  
January 1-December 31, 1973

Major Reason for Return	Boys						Girls					
	Number			Percent			Number			Percent		
	Total	Milwaukee	All Other Counties	Total	Milwaukee	All Other Counties	Total	Milwaukee	All Other Counties	Total	Milwaukee	All Other Counties
<u>Total</u>	<u>240</u>	<u>113</u>	<u>127</u>	<u>100.0</u>	<u>100.0</u>	<u>100.0</u>	<u>42</u>	<u>22</u>	<u>20</u>	<u>100.0</u>	<u>100.0</u>	<u>100.0</u>
Abscending or running away	31	9	22	12.9	8.0	17.3	28	16	12	66.7	72.7	60.0
Law violation	185	98	87	77.1	86.7	68.5	8	4	4	19.0	18.2	20.0
Behavior problem at parental or relative home	9	3	6	3.7	2.6	4.7	3	2	1	7.1	9.1	5.0
Behavior problem in foster home	4	-	4	1.7	-	3.2	2	-	2	4.8	-	10.0
Poor school adjustment	4	1	3	1.7	0.9	2.4	1	-	1	2.4	-	5.0
Other	7	2	5	2.9	1.8	3.9	-	-	-	-	-	-

Table 9  
New Admissions to Wisconsin Juvenile Correctional Institutions by Type of Admission  
Companions Involved in Delinquency  
January 1-December 31, 1973

Companions in Delinquency	Boys						Girls					
	New Admission			New Admission State Probation Violator			New Admission			New Admission State Probation Violator		
	Total	Milwaukee	All Other Counties	Total	Milwaukee	All Other Counties	Total	Milwaukee	All Other Counties	Total	Milwaukee	All Other Counties
<u>Number</u>	<u>559</u>	<u>151</u>	<u>408</u>	<u>22</u>	<u>2</u>	<u>20</u>	<u>101</u>	<u>13</u>	<u>88</u>	<u>38</u>	<u>17</u>	<u>21</u>
None	175	46	129	6	1	5	48	8	40	15	7	8
One	151	41	110	8	1	7	15	1	14	14	5	9
Two or more	233	64	169	8	-	8	38	4	34	9	5	4
<u>Percent</u>	<u>100.0</u>	<u>100.0</u>	<u>100.0</u>	<u>100.0</u>	<u>100.0</u>	<u>100.0</u>	<u>100.0</u>	<u>100.0</u>	<u>100.0</u>	<u>100.0</u>	<u>100.0</u>	<u>100.0</u>
None	31.3	30.5	31.6	27.2	50.0	25.0	47.5	61.5	45.5	39.5	41.2	38.1
One	27.0	27.1	27.0	36.4	50.0	35.0	14.9	7.7	15.9	36.8	29.4	42.9
Two or more	41.7	42.4	41.4	36.4	-	40.0	37.6	30.8	38.6	23.7	29.4	19.0

Table 10

## New Admissions to Wisconsin Juvenile Correctional Institutions

## Type of Admission and Prior Official Probation Experience

January 1-December 31, 1973

Prior Official Probation Experience	Boys						Girls					
	New Admission			New Admission State Probation Violator			New Admission			New Admission State Probation Violator		
	Total	Milwaukee	All Other Counties	Total	Milwaukee	All Other Counties	Total	Milwaukee	All Other Counties	Total	Milwaukee	All Other Counties
<u>Number</u>	<u>559</u>	<u>151</u>	<u>408</u>	<u>22</u>	<u>2</u>	<u>20</u>	<u>101</u>	<u>13</u>	<u>88</u>	<u>38</u>	<u>17</u>	<u>21</u>
None recorded	89	20	69	-	-	-	5	1	4	3	1	2
State Department of Health and Social Services	56	19	37	20	2	18	17	6	11	6	4	2
County Welfare Agency	193	43	150	-	-	-	55	1	54	12	4	8
Private Child Welfare Agency	6	1	5	-	-	-	-	-	-	-	-	-
Parent or relative Juvenile court worker	1	1	-	-	-	-	-	-	-	-	-	-
Other	209	66	143	1	-	1	24	5	19	17	8	9
	5	1	4	1	-	1	-	-	-	-	-	-
<u>Percent</u>	<u>100.0</u>	<u>100.0</u>	<u>100.0</u>	<u>100.0</u>	<u>100.0</u>	<u>100.0</u>	<u>100.0</u>	<u>100.0</u>	<u>100.0</u>	<u>100.0</u>	<u>100.0</u>	<u>100.0</u>
None recorded	15.9	13.2	16.9	-	-	-	4.9	7.7	4.5	7.9	5.9	9.5
State Department of Health and Social Services	10.0	12.6	9.1	90.8	100.0	90.0	16.8	46.1	12.5	15.8	23.5	9.5
County Welfare Agency	34.5	28.4	36.8	-	-	-	54.5	7.7	61.4	31.6	23.5	38.1
Private child welfare agency	1.1	0.7	1.2	-	-	-	-	-	-	-	-	-
Parent or relative Juvenile court worker	0.2	0.7	-	-	-	-	-	-	-	-	-	-
Other	37.4	43.7	35.0	4.6	-	5.0	23.8	38.5	21.6	44.7	47.1	42.9
	0.9	0.7	1.0	4.6	-	5.0	-	-	-	-	-	-

Table 11

New Admissions to Wisconsin Juvenile Correctional Institutions  
 Type of Admission and Prior Agency Experience Other Than Probation  
 January 1-December 31, 1973

Prior Agency Experience Other Than Probation	Boys						Girls					
	New Admission			New Admission State Probation Violator			New Admission			New Admission State Probation Violator		
	Total	Milwaukee	All Other Counties	Total	Milwaukee	All Other Counties	Total	Milwaukee	All Other Counties	Total	Milwaukee	All Other Counties
<u>Number</u>	<u>559</u>	<u>151</u>	<u>408</u>	<u>22</u>	<u>2</u>	<u>20</u>	<u>101</u>	<u>13</u>	<u>88</u>	<u>38</u>	<u>17</u>	<u>21</u>
None recorded	335	95	240	16	2	14	43	8	35	24	11	13
Child guidance clinic	42	3	39	3	-	3	14	1	13	4	2	2
Public child welfare agency	95	22	73	2	-	2	25	3	22	4	2	2
Private child welfare agency	25	6	19	-	-	-	5	-	5	3	2	1
Combinations of any two of the above items	51	19	32	-	-	-	10	-	10	2	-	2
Other	11	6	5	1	-	1	4	1	3	1	-	1
<u>Percent</u>	<u>100.0</u>	<u>100.0</u>	<u>100.0</u>	<u>100.0</u>	<u>100.0</u>	<u>100.0</u>	<u>100.0</u>	<u>100.0</u>	<u>100.0</u>	<u>100.0</u>	<u>100.0</u>	<u>100.0</u>
None recorded	59.9	62.9	58.8	72.7	100.0	70.0	42.6	61.5	39.8	63.2	64.6	61.9
Child guidance clinic	7.5	2.0	9.6	13.6	-	15.0	13.9	7.7	14.8	10.5	11.8	9.5
Public child welfare agency	17.0	14.6	17.9	9.1	-	10.0	24.7	23.1	25.0	10.5	11.8	9.5
Private child welfare agency	4.5	4.0	4.7	-	-	-	4.9	-	5.7	7.9	11.8	4.8
Combination of any two of the above items	9.1	12.5	7.8	-	-	-	9.9	-	11.4	5.3	-	9.5
Other	2.0	4.0	1.2	4.6	-	5.0	4.0	7.7	3.3	2.6	-	4.8

Table 12  
 New Admissions to Wisconsin Juvenile Correctional Institutions  
 Type of Admission and Public Assistance Received by Youth's Family  
 January 1-December 31, 1973

Public Assistance Received by Youth's Family	Boys						Girls					
	New Admission			New Admission			New Admission			New Admission		
	Total	Milwaukee	All Other Counties	Total	Milwaukee	All Other Counties	Total	Milwaukee	All Other Counties	Total	Milwaukee	All Other Counties
<u>Number</u>	<u>559</u>	<u>151</u>	<u>408</u>	<u>22</u>	<u>2</u>	<u>20</u>	<u>101</u>	<u>13</u>	<u>88</u>	<u>38</u>	<u>17</u>	<u>21</u>
None recorded	403	85	318	16	1	15	71	10	61	27	9	18
Aid to dependent children	116	57	59	5	1	4	23	3	20	9	6	3
Old Age assistance	-	-	-	-	-	-	-	-	-	-	-	-
Aid to the blind	-	-	-	-	-	-	-	-	-	-	-	-
Aid to the totally and permanently disabled	7	2	5	-	-	-	1	-	1	1	1	-
General relief	17	5	12	-	-	-	3	-	3	1	1	-
Other	16	2	14	1	-	1	3	-	3	-	-	-
<u>Percent</u>	<u>100.0</u>	<u>100.0</u>	<u>100.0</u>	<u>100.0</u>	<u>100.0</u>	<u>100.0</u>	<u>100.0</u>	<u>100.0</u>	<u>100.0</u>	<u>100.0</u>	<u>100.0</u>	<u>100.0</u>
None recorded	72.1	56.3	78.0	72.7	50.0	75.0	70.3	76.9	69.3	71.1	52.9	85.7
Aid to dependent children	20.8	37.8	14.5	22.7	50.0	20.0	22.7	23.1	22.7	23.7	35.3	14.3
Old Age assistance	-	-	-	-	-	-	-	-	-	-	-	-
Aid to the blind	-	-	-	-	-	-	-	-	-	-	-	-
Aid to the totally and permanently disabled	1.2	1.3	1.2	-	-	-	1.0	-	1.2	2.6	5.9	-
General relief	3.0	3.3	2.9	-	-	-	3.0	-	3.4	2.6	5.9	-
Other	2.9	1.3	3.4	4.6	-	5.0	3.0	-	3.4	-	-	-



Table 13  
 New Admissions to Wisconsin Juvenile Correctional Institutions  
 Type of Admission and Highest Grade Completed  
 January 1-December 31, 1973

Highest Grade Completed	Boys						Girls					
	New Admission			New Admission			New Admission			New Admission		
	Total	Milwaukee	All Other Counties	Total	Milwaukee	All Other Counties	Total	Milwaukee	All Other Counties	Total	Milwaukee	All Other Counties
<u>Number</u>	<u>559</u>	<u>151</u>	<u>408</u>	<u>22</u>	<u>2</u>	<u>20</u>	<u>101</u>	<u>13</u>	<u>88</u>	<u>38</u>	<u>17</u>	<u>21</u>
Less than fourth	-	-	-	-	-	-	-	-	-	-	-	-
Fourth	1	-	1	-	-	-	-	-	-	-	-	-
Fifth	1	-	1	-	-	-	-	-	-	-	-	-
Sixth	19	6	13	1	-	1	1	-	1	-	-	-
Seventh	63	21	42	1	-	1	14	6	8	7	3	4
Eighth	148	39	109	5	2	3	28	5	23	9	6	3
Ninth	196	52	144	8	-	8	31	2	29	8	2	6
Tenth	93	20	73	4	-	4	20	-	20	7	2	5
Eleventh	22	3	19	2	-	2	4	-	4	3	1	2
Twelfth or more	2	1	1	1	-	1	1	-	1	-	-	-
Unknown	14	9	5	-	-	-	2	-	2	4	3	1
<u>Percent</u>	<u>100.0</u>	<u>100.0</u>	<u>100.0</u>	<u>100.0</u>	<u>100.0</u>	<u>100.0</u>	<u>100.0</u>	<u>100.0</u>	<u>100.0</u>	<u>100.0</u>	<u>100.0</u>	<u>100.0</u>
Less than fourth	-	-	-	-	-	-	-	-	-	-	-	-
Fourth	0.2	-	0.3	-	-	-	-	-	-	-	-	-
Fifth	0.2	-	0.3	-	-	-	-	-	-	-	-	-
Sixth	3.4	4.0	3.2	4.6	-	5.0	1.0	-	1.1	-	-	-
Seventh	11.3	13.9	10.3	4.6	-	5.0	13.8	46.1	9.1	18.4	17.6	19.0
Eighth	26.4	25.8	26.7	22.7	100.0	15.0	27.7	38.5	26.1	23.7	35.3	14.3
Ninth	35.1	34.4	35.3	36.3	-	40.0	30.7	15.4	33.0	21.1	11.8	28.6
Tenth	16.6	13.2	17.9	18.1	-	20.0	19.8	-	22.7	18.4	11.8	23.8
Eleventh	3.9	2.0	4.5	9.1	-	10.0	4.0	-	4.6	7.9	5.9	9.5
Twelfth or more	0.4	0.7	0.3	4.6	-	5.0	1.0	-	1.1	-	-	-
Unknown	2.5	6.0	1.2	-	-	-	2.0	-	2.3	10.5	17.6	4.8

Table 14

## New Admissions to Wisconsin Juvenile Institutions

## Type of Admission and Achievement Test

January 1-December 31, 1973

Achievement Test	Boys						Girls					
	New Admission			New Admission State Probation Violator			New Admission			New Admission State Probation Violator		
	Total	Milwaukee	All Other Counties	Total	Milwaukee	All Other Counties	Total	Milwaukee	All Other Counties	Total	Milwaukee	All Other Counties
<u>Number</u>	<u>559</u>	<u>151</u>	<u>408</u>	<u>22</u>	<u>2</u>	<u>20</u>	<u>101</u>	<u>13</u>	<u>88</u>	<u>38</u>	<u>17</u>	<u>21</u>
Less than fourth	2	1	1	-	-	-	2	-	2	-	-	-
Fourth	18	15	3	-	-	-	2	1	1	2	2	-
Fifth	53	35	18	2	1	1	5	3	2	4	3	1
Sixth	66	33	33	-	-	-	6	2	4	3	3	-
Seventh	43	16	27	2	-	2	8	2	6	9	3	6
Eighth	26	10	16	1	-	1	7	3	4	9	4	5
Ninth	23	9	14	-	-	-	7	1	6	4	1	3
Tenth	13	1	12	1	-	1	3	1	2	2	1	1
Eleventh	4	1	3	1	-	1	4	-	4	2	-	2
Twelfth or more	1	-	1	-	-	-	-	-	-	-	-	-
Not tested	310	30	280	15	1	14	57	-	57	3	-	3
<u>Percent</u>	<u>100.0</u>	<u>100.0</u>	<u>100.0</u>	<u>100.0</u>	<u>100.0</u>	<u>100.0</u>	<u>100.0</u>	<u>100.0</u>	<u>100.0</u>	<u>100.0</u>	<u>100.0</u>	<u>100.0</u>
Less than fourth	0.4	0.7	0.3	-	-	-	2.0	-	2.3	-	-	-
Fourth	3.2	9.9	0.7	-	-	-	2.0	7.6	1.1	5.2	11.8	-
Fifth	9.5	23.2	4.4	9.0	50.0	5.0	5.0	23.2	2.3	10.5	17.7	4.8
Sixth	11.8	21.8	8.1	-	-	-	5.9	15.4	4.5	7.9	17.7	-
Seventh	7.7	10.6	6.6	9.0	-	10.0	7.9	15.4	6.8	23.8	17.7	28.5
Eighth	4.6	6.6	3.9	4.6	-	5.0	6.9	23.2	4.5	23.8	23.5	23.8
Ninth	4.1	6.0	3.4	-	-	-	6.9	7.6	6.8	10.5	5.8	14.3
Tenth	2.3	0.7	2.9	4.6	-	5.0	3.0	7.6	2.3	5.2	5.8	4.8
Eleventh	0.7	0.7	0.7	4.6	-	5.0	4.0	-	4.5	5.2	-	9.5
Twelfth or more	0.2	-	0.3	-	-	-	-	-	-	-	-	-
Not tested	55.5	19.8	68.7	68.2	50.0	70.0	56.4	-	64.9	7.9	-	14.3

Table 15  
New Admissions to Wisconsin Juvenile Correctional Institutions  
Type of Admission and Intelligence Estimate  
January 1-December 31, 1973

Intelligence Estimate (Current Functioning Level)	Boys						Girls					
	New Admission			New Admission State Probation Violator			New Admission			New Admission State Probation Violator		
	Total	Milwaukee	All Other Counties	Total	Milwaukee	All Other Counties	Total	Milwaukee	All Other Counties	Total	Milwaukee	All Other Counties
<u>Number</u>	<u>559</u>	<u>151</u>	<u>408</u>	<u>22</u>	<u>2</u>	<u>20</u>	<u>101</u>	<u>12</u>	<u>88</u>	<u>38</u>	<u>17</u>	<u>21</u>
Superior and above	-	-	-	-	-	-	1	-	1	1	-	1
Bright normal	8	4	4	1	-	1	7	1	6	2	-	2
Average or normal	90	28	62	2	-	2	18	6	12	22	9	13
Dull normal	99	39	60	3	-	3	12	4	8	10	7	3
Borderline	68	51	17	2	1	1	5	2	3	1	1	-
Defective	21	16	5	1	1	-	-	-	-	-	-	-
Not tested	273	13	260	13	-	13	58	-	58	2	-	2
<u>Percent</u>	<u>100.0</u>	<u>100.0</u>	<u>100.0</u>	<u>100.0</u>	<u>100.0</u>	<u>100.0</u>	<u>100.0</u>	<u>100.0</u>	<u>100.0</u>	<u>100.0</u>	<u>100.0</u>	<u>100.0</u>
Superior and above	-	-	-	-	-	-	1.0	-	1.1	2.6	-	4.8
Bright normal	1.4	2.7	1.0	4.6	-	5.0	6.9	7.7	6.8	5.3	-	9.5
Average or normal	16.1	18.5	15.2	9.1	-	10.0	17.8	46.1	13.6	57.9	52.9	61.9
Dull normal	17.7	25.8	14.7	13.6	-	15.0	11.9	30.8	9.1	26.3	41.2	14.3
Borderline	12.2	33.8	4.2	9.1	50.0	5.0	5.0	15.4	3.4	2.6	5.9	-
Defective	3.8	10.6	1.2	4.6	50.0	-	-	-	-	-	-	-
Not tested	48.8	8.6	63.7	59.0	-	65.0	57.4	-	66.0	5.3	-	9.5

**END**