

# NCJRS

This microfiche was produced from documents received for inclusion in the NCJRS data base. Since NCJRS cannot exercise control over the physical condition of the documents submitted, the individual frame quality will vary. The resolution chart on this frame may be used to evaluate the document quality.

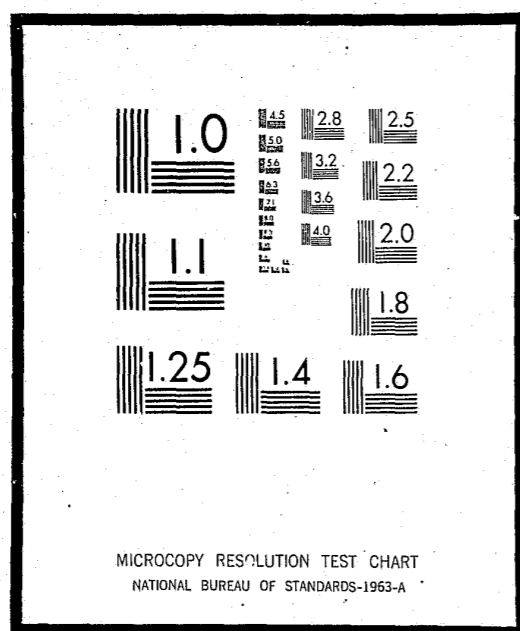

Microfilming procedures used to create this fiche comply with the standards set forth in 41CFR 101-11.504

Points of view or opinions stated in this document are those of the author(s) and do not represent the official position or policies of the U.S. Department of Justice.

U.S. DEPARTMENT OF JUSTICE  
LAW ENFORCEMENT ASSISTANCE ADMINISTRATION  
NATIONAL CRIMINAL JUSTICE REFERENCE SERVICE  
WASHINGTON, D.C. 20531

Date filmed

2/5/76

OFFENDERS RESIDENT IN  
WISCONSIN ADULT CORRECTIONAL INSTITUTIONS  
ON JUNE 30, 1974  
WITH FIVE-YEAR TRENDS FOR 1970-1974



DIVISION OF CORRECTIONS  
BUREAU OF PLANNING, DEVELOPMENT, AND RESEARCH  
MADISON, WISCONSIN 53701

STATISTICAL BULLETIN C-57

APRIL 1975

1886  
9881

STATE OF WISCONSIN

DIVISION OF CORRECTIONS  
DEPARTMENT OF HEALTH AND SOCIAL SERVICES  
Roland E. McCauley, Acting Administrator

BUREAU OF PLANNING, DEVELOPMENT, AND RESEARCH  
Paul H. Kusuda, Director  
Perry C. Baker, Chief, Research and Evaluation Section  
Theodore H. Johnson, Chief, Information and Systems Development Section

OFFENDERS RESIDENT IN WISCONSIN  
ADULT CORRECTIONAL INSTITUTIONS  
ON JUNE 30, 1974  
WITH FIVE-YEAR TRENDS FOR 1970-1974

Semi-annually the Bureau of Planning, Development, and Research publishes information describing characteristics of inmates resident in Wisconsin adult correctional institutions. The data is obtained from reports submitted at the time of admission from the records sections of the Wisconsin State Prison, Wisconsin State Reformatory, and the Wisconsin Home for Women. The Wisconsin Correctional Institution and the Adult Camp System are populated by transfers from other adult male correctional institutions.

In the following tables type of commitment, offense, and length of sentence are not reported for 11 male probationers and eight male parolees who were being held in institutions on a temporary basis pending revocation hearings. These people represent less than one percent of the total population.

New admissions comprise 79.4 percent of the total male population. This includes 27.5 percent probation violators. Proportions of residents incarcerated as new admissions have risen steadily for five years, showing an increase of 2.6 percentage points from a year ago and 9.7 percentage points above 1970.

New admissions, including 31.6 percent probation violators, are 93.6 percent of the female population. This represents an increase of 4.6 percentage points from a year ago and 11.7 percentage points above the 1970 level. A noteworthy increase also occurred in 1971 when new admissions were 92.2 percent of the total female population, 11.3 percentage points higher than the year before.

Proportions of inmates in the various offense categories for males show little change from a year ago. For females the combined categories of murder and manslaughter increased 7.8 percentage points from a year ago, and robbery declined by 3.7 percentage points. Females incarcerated for auto theft comprise 2.5 percent of the population. On June 30, 1973 there had been no female offenders in residence for this offense.

White male inmates, including 1.4 percent white of Mexican origin, make up about 63 percent of the total male population. For females this proportion is about 52 percent, including 1.3 percent of Mexican origin.

Most institutions show only slight differences in median age of inmates from a year ago. The greatest change occurs in the Adult Camp System and the Home for Women, where median age of inmates is lower in each of these facilities by 1.2 years.

Little change is noted in length of sentence for male offenders. For females there are no sentences recorded under one year, largely due to the statutory change whereby females are no longer sentenced to the Home for Women on six-month misdemeanor charges. Female sentences under five years make up 54.3 percent of the population. A year ago this proportion was 65.3 percent.

Milwaukee County commitments comprise slightly less than 50 percent of the resident male population, about the same as last year. For females this proportion is slightly over 50 percent, a decrease of 13 percentage points from a year ago.

Table A  
Time in Institution for Inmates in Residence  
on June 30, 1970-1974

| Time in Institution Since Current Admission | 1970         | 1971         | 1972         | 1973         | 1974         |
|---|--------------|--------------|--------------|--------------|--------------|
| Total Inmates                               | 2,874        | 2,731        | 2,190        | 2,058        | 2,380        |
| <u>Total Percent</u>                        | <u>100.0</u> | <u>100.0</u> | <u>100.0</u> | <u>100.0</u> | <u>100.0</u> |
| Less than 6 months                          | 30.7         | 23.2         | 25.5         | 29.0         | 27.9         |
| 6 months, less than 1 year                  | 22.4         | 24.5         | 21.2         | 21.4         | 22.9         |
| 1 year, less than 1½                        | 16.7         | 18.4         | 16.0         | 15.8         | 16.5         |
| 1½ years, less than 2                       | 11.4         | 10.0         | 12.7         | 9.7          | 10.5         |
| 2 years, less than 3                        | 10.8         | 13.3         | 12.5         | 11.3         | 10.6         |
| 3 years, less than 4                        | 3.0          | 5.2          | 5.8          | 6.0          | 4.7          |
| 4 years, less than 5                        | 1.6          | 1.5          | 2.5          | 2.9          | 2.7          |
| 5 years, less than 10                       | 2.4          | 3.0          | 3.0          | 3.0          | 3.4          |
| 10 years or more                            | 1.0          | 0.9          | 0.8          | 0.9          | 0.8          |

Total inmates number 2,380, an increase of 15.6 percent over last year and the highest since the 1972 level. Combined time in institution categories under two years are 77.8 percent of the total, representing an increase of 1.9 percentage points from 1973, and the highest since 1971. Categories making up 2 years, less than 5, are at 18 percent, the lowest since 1971. It should be noted that time in institution does not include time for inmates being held on a temporary basis pending revocation hearings.

Prepared by: Mrs. Arlene Hoffman, Management Information Technician  
Bureau of Planning, Development, and Research  
Division of Corrections  
P.O. Box 669  
Madison, Wisconsin 53701

Table 1  
 Inmates Resident in Adult Institutions, by Institution and Sex  
 Type of Commitment  
 June 30, 1974

| Type of Commitment              | Total        | Total Males  | Wis. State Prison | Wis. State Reformatory | Wis. Corr. Institution | Adult Camp System | Wis. Home for Women |
|---------------------------------|--------------|--------------|-------------------|------------------------|------------------------|-------------------|---------------------|
| <u>TOTAL INMATES</u>            | <u>2,380</u> | <u>2,301</u> | <u>880</u>        | <u>648</u>             | <u>452</u>             | <u>321</u>        | <u>79</u>           |
| Regular commitments             | 2,351        | 2,272        | 862               | 638                    | 452                    | 320               | 79                  |
| Felony                          | (2,327)      | (2,248)      | (851)             | (633)                  | (451)                  | (313)             | (79)                |
| Misdemeanor                     | (24)         | (24)         | (11)              | (5)                    | (1)                    | (7)               | (-)                 |
| Sex deviate commitments         | 10           | 10           | 9                 | -                      | -                      | 1                 | -                   |
| Not reported                    | 19           | 19           | 9                 | 10                     | -                      | -                 | -                   |
| <u>TOTAL PERCENT OF INMATES</u> | <u>100.0</u> | <u>100.0</u> | <u>100.0</u>      | <u>100.0</u>           | <u>100.0</u>           | <u>100.0</u>      | <u>100.0</u>        |
| Regular commitments             | 98.8         | 98.8         | 98.0              | 98.5                   | 100.0                  | 99.7              | 100.0               |
| Felony                          | (97.8)       | (97.7)       | (96.7)            | (97.7)                 | (99.8)                 | (97.5)            | (100.0)             |
| Misdemeanor                     | (1.0)        | (1.1)        | (1.3)             | (0.8)                  | (0.2)                  | (2.2)             | (-)                 |
| Sex deviate commitments         | 0.4          | 0.4          | 1.0               | -                      | -                      | 0.3               | -                   |
| Not reported                    | 0.8          | 0.8          | 1.0               | 1.5                    | -                      | -                 | -                   |

Note: Type of commitment, offense, and length of sentence are not reported for 11 probationers and 8 parolees held temporarily in institutions pending revocation hearings.

Table 2

## Inmates Resident in Adult Institutions, by Institution and Sex

## Admission Status

June 30, 1974

| Admission Status                         | Total        | Total Males  | Wis. State Prison | Wis. State Reformatory | Wis. Corr. Institution | Adult Camp System | Wis. Home for Women |
|--|--------------|--------------|-------------------|------------------------|------------------------|-------------------|---------------------|
| <u>TOTAL INMATES</u>                     | <u>2,380</u> | <u>2,301</u> | <u>880</u>        | <u>648</u>             | <u>452</u>             | <u>321</u>        | <u>79</u>           |
| <u>New Admission</u>                     | <u>1,901</u> | <u>1,827</u> | <u>650</u>        | <u>544</u>             | <u>374</u>             | <u>259</u>        | <u>74</u>           |
| New sentence                             | 1,243        | 1,194        | 500               | 302                    | 220                    | 172               | 49                  |
| Probation violator, new sentence         | 636          | 611          | 133               | 242                    | 149                    | 87                | 25                  |
| Probation violator, other                | 22           | 22           | 17                | -                      | 5                      | -                 | -                   |
| <u>Re-admission With New Sentence</u>    | <u>319</u>   | <u>318</u>   | <u>146</u>        | <u>65</u>              | <u>58</u>              | <u>49</u>         | <u>1</u>            |
| Adult parole violator                    | 199          | 198          | 97                | 37                     | 31                     | 33                | 1                   |
| Mandatory release violator               | 75           | 75           | 44                | 11                     | 12                     | 8                 | -                   |
| Juvenile aftercare violator              | 45           | 45           | 5                 | 17                     | 15                     | 8                 | -                   |
| <u>Re-admission Without New Sentence</u> | <u>141</u>   | <u>137</u>   | <u>75</u>         | <u>29</u>              | <u>20</u>              | <u>13</u>         | <u>4</u>            |
| Adult parole violator                    | 80           | 76           | 40                | 20                     | 10                     | 6                 | 4                   |
| Mandatory release violator               | 61           | 61           | 35                | 9                      | 10                     | 7                 | -                   |
| <u>Temporary Return Pending Hearing</u>  | <u>19</u>    | <u>19</u>    | <u>9</u>          | <u>10</u>              | <u>-</u>               | <u>-</u>          | <u>-</u>            |
| Parole or mandatory release              | 8            | 8            | 4                 | 4                      | -                      | -                 | -                   |
| Probation                                | 11           | 11           | 5                 | 6                      | -                      | -                 | -                   |
| <u>TOTAL PERCENT OF INMATES</u>          | <u>100.0</u> | <u>100.0</u> | <u>100.0</u>      | <u>100.0</u>           | <u>100.0</u>           | <u>100.0</u>      | <u>100.0</u>        |
| <u>New Admission</u>                     | <u>79.9</u>  | <u>79.4</u>  | <u>73.8</u>       | <u>84.0</u>            | <u>82.8</u>            | <u>80.7</u>       | <u>93.6</u>         |
| New sentence                             | 52.3         | 51.9         | 56.8              | 46.6                   | 48.7                   | 53.6              | 62.0                |
| Probation violator, new sentence         | 26.7         | 26.5         | 15.1              | 37.4                   | 33.0                   | 27.1              | 31.6                |
| Probation violator, other                | 0.9          | 1.0          | 1.9               | -                      | 1.1                    | -                 | -                   |
| <u>Re-admission With New Sentence</u>    | <u>13.3</u>  | <u>13.9</u>  | <u>16.6</u>       | <u>10.0</u>            | <u>12.8</u>            | <u>15.3</u>       | <u>1.3</u>          |
| Adult parole violator                    | 8.3          | 8.6          | 11.0              | 5.7                    | 6.9                    | 10.3              | 1.3                 |
| Mandatory release violator               | 3.1          | 3.3          | 5.0               | 1.7                    | 2.6                    | 2.5               | -                   |
| Juvenile aftercare violator              | 1.9          | 2.0          | 0.6               | 2.6                    | 3.3                    | 2.5               | -                   |
| <u>Re-admission Without New Sentence</u> | <u>6.0</u>   | <u>5.9</u>   | <u>8.5</u>        | <u>4.5</u>             | <u>4.4</u>             | <u>4.0</u>        | <u>5.1</u>          |
| Adult parole violator                    | 3.4          | 3.3          | 4.5               | 3.1                    | 2.2                    | 1.8               | 5.1                 |
| Mandatory release violator               | 2.6          | 2.6          | 4.0               | 1.4                    | 2.2                    | 2.2               | -                   |
| <u>Temporary Return Pending Hearing</u>  | <u>0.8</u>   | <u>0.8</u>   | <u>1.1</u>        | <u>1.5</u>             | <u>-</u>               | <u>-</u>          | <u>-</u>            |
| Parole or mandatory release              | 0.3          | 0.3          | 0.5               | 0.6                    | -                      | -                 | -                   |
| Probation                                | 0.5          | 0.5          | 0.6               | 0.9                    | -                      | -                 | -                   |

Table 3  
 Inmates Resident in Adult Institutions, by Institution and Sex  
 Offense  
 June 30, 1974

| Offense                         | Total        | Total Males  | Wis. State Prison | Wis. State Reformatory | Wis. Corr. Institution | Adult Camp System | Wis. Home for Women |
|---------------------------------|--------------|--------------|-------------------|------------------------|------------------------|-------------------|---------------------|
| <u>TOTAL INMATES</u>            | <u>2,380</u> | <u>2,301</u> | <u>880</u>        | <u>648</u>             | <u>452</u>             | <u>321</u>        | <u>79</u>           |
| Murder                          | 237          | 223          | 133               | 38                     | 27                     | 25                | 14                  |
| Manslaughter                    | 34           | 31           | 14                | 8                      | 6                      | 3                 | 3                   |
| Robbery                         | 518          | 509          | 201               | 160                    | 95                     | 53                | 9                   |
| Assault                         | 111          | 108          | 39                | 33                     | 26                     | 10                | 3                   |
| Burglary                        | 612          | 610          | 172               | 200                    | 132                    | 106               | 2                   |
| Thefts except auto              | 112          | 110          | 39                | 24                     | 27                     | 20                | 2                   |
| Auto theft                      | 111          | 109          | 18                | 55                     | 26                     | 10                | 2                   |
| Fraud or embezzlement           | 17           | 16           | 7                 | 1                      | 5                      | 3                 | 1                   |
| Forgery or worthless checks     | 181          | 155          | 62                | 28                     | 36                     | 29                | 26                  |
| Rape (including attempt)        | 91           | 91           | 44                | 26                     | 14                     | 7                 | -                   |
| Indecent behavior with child    | 32           | 31           | 19                | 2                      | 8                      | 2                 | 1                   |
| Sexual intercourse with child   | 40           | 40           | 13                | 12                     | 8                      | 7                 | -                   |
| Other sex offenses              | 13           | 12           | 5                 | 2                      | 2                      | 3                 | 1                   |
| Drug violations                 | 124          | 118          | 40                | 34                     | 21                     | 23                | 6                   |
| Non-support                     | 5            | 5            | 2                 | 2                      | -                      | 1                 | -                   |
| Disorderly conduct              | 2            | 2            | -                 | -                      | 1                      | 1                 | -                   |
| All other                       | 121          | 112          | 63                | 13                     | 18                     | 18                | 9                   |
| Not reported                    | 19           | 19           | 9                 | 10                     | -                      | -                 | -                   |
| <u>TOTAL PERCENT OF INMATES</u> | <u>100.0</u> | <u>100.0</u> | <u>100.0</u>      | <u>100.0</u>           | <u>100.0</u>           | <u>100.0</u>      | <u>100.0</u>        |
| Murder                          | 10.0         | 9.7          | 15.1              | 5.9                    | 6.0                    | 7.8               | 17.7                |
| Manslaughter                    | 1.4          | 1.4          | 1.6               | 1.2                    | 1.3                    | 0.9               | 3.8                 |
| Robbery                         | 21.8         | 22.1         | 22.8              | 24.7                   | 21.0                   | 16.5              | 11.4                |
| Assault                         | 4.6          | 4.7          | 4.4               | 5.1                    | 5.7                    | 3.1               | 3.8                 |
| Burglary                        | 25.7         | 26.5         | 19.5              | 30.9                   | 29.2                   | 33.0              | 2.5                 |



Table 5

## Inmates Resident in Adult Institutions, by Institution and Sex

Age

June 30, 1974

| Age                             | Total        |                                       | Total Males  | Wis. State Prison | Wis. State Reformatory | Wis. Corr. Institution | Adult Camp System | Wis. Home for Women |
|---------------------------------|--------------|---------------------------------------|--------------|-------------------|------------------------|------------------------|-------------------|---------------------|
| <u>TOTAL INMATES</u>            | <u>2,380</u> | Cumulated<br><u>Total</u>             | <u>2,301</u> | <u>880</u>        | <u>648</u>             | <u>452</u>             | <u>321</u>        | <u>72</u>           |
| Less than 20                    | 201          | 201                                   | 194          | 2                 | 124                    | 30                     | 38                | 7                   |
| 20, less than 25                | 892          | 1,093                                 | 858          | 125               | 408                    | 219                    | 106               | 34                  |
| 25, less than 30                | 587          | 1,680                                 | 574          | 312               | 93                     | 101                    | 68                | 13                  |
| 30, less than 35                | 259          | 1,939                                 | 248          | 153               | 14                     | 44                     | 37                | 11                  |
| 35, less than 40                | 163          | 2,102                                 | 161          | 98                | 6                      | 28                     | 29                | 2                   |
| 40, less than 45                | 106          | 2,208                                 | 102          | 75                | 1                      | 13                     | 17                | 4                   |
| 45, less than 50                | 76           | 2,284                                 | 72           | 47                | -                      | 12                     | 13                | 4                   |
| 50, less than 55                | 51           | 2,335                                 | 48           | 36                | 1                      | 3                      | 8                 | 3                   |
| 55, less than 65                | 40           | 2,375                                 | 39           | 27                | 1                      | 2                      | 9                 | 1                   |
| 65 and over                     | 5            | 2,380                                 | 5            | 5                 | -                      | -                      | -                 | -                   |
| <u>TOTAL PERCENT OF INMATES</u> | <u>100.0</u> | Cumulated<br><u>Total<br/>Percent</u> | <u>100.0</u> | <u>100.0</u>      | <u>100.0</u>           | <u>100.0</u>           | <u>100.0</u>      | <u>100.0</u>        |
| Less than 20                    | 8.4          | 8.4                                   | 8.4          | 0.2               | 19.1                   | 6.6                    | 11.8              | 8.9                 |
| 20, less than 25                | 37.5         | 45.9                                  | 37.3         | 14.2              | 62.9                   | 48.4                   | 33.0              | 43.0                |
| 25, less than 30                | 24.7         | 70.6                                  | 25.0         | 35.5              | 14.3                   | 22.4                   | 21.2              | 16.4                |
| 30, less than 35                | 10.9         | 81.5                                  | 10.8         | 17.4              | 2.2                    | 9.7                    | 11.5              | 13.9                |
| 35, less than 40                | 6.8          | 88.3                                  | 7.0          | 11.1              | 0.9                    | 6.2                    | 9.0               | 2.5                 |
| 40, less than 45                | 4.5          | 92.8                                  | 4.4          | 8.5               | 0.2                    | 2.9                    | 4.1               | 5.1                 |
| 45, less than 50                | 3.2          | 96.0                                  | 3.1          | 5.3               | -                      | 2.7                    | 4.1               | 5.1                 |
| 50, less than 55                | 2.1          | 98.1                                  | 2.1          | 4.1               | 0.2                    | 0.7                    | 2.5               | 3.8                 |
| 55, less than 65                | 1.7          | 99.8                                  | 1.7          | 3.1               | 0.2                    | 0.4                    | 2.8               | 1.3                 |
| 65 and over                     | 0.2          | 100.0                                 | 0.2          | 0.6               | -                      | -                      | -                 | -                   |
|                                 |              | Median                                | 25.9         | 30.0              | 22.5                   | 24.5                   | 26.2              | 24.8                |



Table 6

## Inmates Resident in Adult Institutions, by Institution and Sex

## Length of Sentence

June 30, 1974

| Length of Sentence              | Total        |                        | Total Males  | Wis. State Prison | Wis. State Reformatory | Wis. Corr. Institution | Adult Camp System | Wis. Home for Women |
|---------------------------------|--------------|------------------------|--------------|-------------------|------------------------|------------------------|-------------------|---------------------|
| <u>TOTAL INMATES</u>            | <u>2,380</u> | <u>Cumulated Total</u> | <u>2,301</u> | <u>880</u>        | <u>648</u>             | <u>452</u>             | <u>321</u>        | <u>72</u>           |
| Under 1 year                    | 5            | 5                      | 5            | 2                 | 1                      | -                      | 2                 | -                   |
| 1 year, less than 2             | 173          | 178                    | 157          | 42                | 61                     | 18                     | 36                | 16                  |
| 2 years, less than 3            | 249          | 427                    | 235          | 57                | 71                     | 60                     | 47                | 14                  |
| 3 years, less than 4            | 403          | 830                    | 392          | 94                | 118                    | 111                    | 69                | 11                  |
| 4 years, less than 5            | 178          | 1,008                  | 176          | 52                | 46                     | 57                     | 21                | 2                   |
| 5 years, less than 10           | 663          | 1,671                  | 645          | 242               | 198                    | 116                    | 89                | 18                  |
| 10 years, less than 15          | 251          | 1,922                  | 247          | 110               | 77                     | 40                     | 20                | 4                   |
| 15 years, less than 20          | 125          | 2,047                  | 121          | 73                | 22                     | 19                     | 7                 | 4                   |
| 20 years or more, but not life  | 190          | 2,237                  | 186          | 121               | 29                     | 20                     | 16                | 4                   |
| Life                            | 114          | 2,351                  | 108          | 69                | 15                     | 11                     | 13                | 6                   |
| Indeterminate (sex deviate)     | 10           | 2,361                  | 10           | 9                 | -                      | -                      | 1                 | -                   |
| Not reported                    | 19           | 2,380                  | 19           | 9                 | 10                     | -                      | -                 | -                   |
| <u>TOTAL PERCENT OF INMATES</u> | <u>100.0</u> | <u>100.0</u>           | <u>100.0</u> | <u>100.0</u>      | <u>100.0</u>           | <u>100.0</u>           | <u>100.0</u>      | <u>100.0</u>        |
| Under 1 year                    | 0.2          | 0.2                    | 0.2          | 0.2               | 0.1                    | -                      | 0.6               | -                   |
| 1 year, less than 2             | 7.3          | 7.5                    | 6.8          | 4.8               | 9.4                    | 4.0                    | 11.2              | 20.2                |
| 2 years, less than 3            | 10.5         | 18.0                   | 10.2         | 6.5               | 11.0                   | 13.3                   | 14.6              | 17.7                |
| 3 years, less than 4            | 16.9         | 34.9                   | 17.1         | 10.7              | 18.2                   | 24.6                   | 21.5              | 13.9                |
| 4 years, less than 5            | 7.5          | 42.4                   | 7.7          | 5.9               | 7.1                    | 12.6                   | 6.6               | 2.5                 |
| 5 years, less than 10           | 27.9         | 70.3                   | 28.0         | 27.5              | 30.6                   | 25.7                   | 27.7              | 22.8                |
| 10 years, less than 15          | 10.5         | 80.8                   | 10.7         | 12.5              | 11.9                   | 8.8                    | 6.2               | 5.1                 |
| 15 years, less than 20          | 5.2          | 86.0                   | 5.3          | 8.3               | 3.4                    | 4.2                    | 2.2               | 5.1                 |
| 20 years or more, but not life  | 8.0          | 94.0                   | 8.1          | 13.8              | 4.5                    | 4.4                    | 5.0               | 5.1                 |
| Life                            | 4.8          | 98.8                   | 4.7          | 7.8               | 2.3                    | 2.4                    | 4.1               | 7.6                 |
| Indeterminate (sex deviate)     | 0.4          | 99.2                   | 0.4          | 1.0               | -                      | -                      | 0.3               | -                   |
| Not reported                    | 0.8          | 100.0                  | 0.8          | 1.0               | 1.5                    | -                      | -                 | -                   |

Table 7  
 Inmates Resident in Adult Institutions, by Institution and Sex  
 County of Commitment  
 June 30, 1974

| County of Commitment | Total        | Total Males  | Wis. State Prison | Wis. State Reformatory | Wis. Corr. Institution | Adult Camp System | Wis. Home for Women |
|----------------------|--------------|--------------|-------------------|------------------------|------------------------|-------------------|---------------------|
| <u>TOTAL INMATES</u> | <u>2,380</u> | <u>2,301</u> | <u>880</u>        | <u>648</u>             | <u>452</u>             | <u>321</u>        | <u>79</u>           |
| Adams                | 3            | 3            | 1                 | 1                      | -                      | 1                 | -                   |
| Ashland              | 7            | 7            | -                 | 3                      | 2                      | 2                 | -                   |
| Barron               | 7            | 7            | 2                 | 2                      | 1                      | 2                 | -                   |
| Bayfield             | 1            | 1            | -                 | 1                      | -                      | -                 | -                   |
| Brown                | 71           | 70           | 19                | 31                     | 10                     | 10                | 1                   |
| Buffalo              | 2            | 2            | 2                 | -                      | -                      | -                 | -                   |
| Burnett              | 3            | 3            | -                 | 2                      | -                      | 1                 | -                   |
| Calumet              | -            | -            | -                 | -                      | -                      | -                 | -                   |
| Chippewa             | 9            | 9            | 5                 | 3                      | -                      | 1                 | -                   |
| Clark                | 6            | 6            | -                 | 4                      | 1                      | 1                 | -                   |
| Columbia             | 9            | 9            | 1                 | 2                      | 4                      | 2                 | -                   |
| Crawford             | 2            | 2            | -                 | -                      | 1                      | 1                 | -                   |
| Dane                 | 123          | 116          | 47                | 32                     | 19                     | 18                | 7                   |
| Dodge                | 17           | 17           | 10                | 2                      | 3                      | 2                 | -                   |
| Door                 | 12           | 11           | 2                 | 5                      | 2                      | 2                 | 1                   |
| Douglas              | 42           | 41           | 11                | 11                     | 5                      | 14                | 1                   |
| Dunn                 | 14           | 14           | 7                 | 5                      | 2                      | -                 | -                   |
| Eau Claire           | 37           | 35           | 12                | 7                      | 4                      | 12                | 2                   |
| Florence             | 2            | 2            | -                 | 1                      | 1                      | -                 | -                   |
| Fond du Lac          | 30           | 29           | 8                 | 10                     | 4                      | 7                 | 1                   |
| Forest               | 4            | 4            | 2                 | 1                      | -                      | 1                 | -                   |
| Grant                | 17           | 16           | 5                 | 2                      | 3                      | 6                 | 1                   |
| Green                | 4            | 3            | 1                 | 1                      | -                      | 1                 | 1                   |
| Green Lake           | 4            | 4            | -                 | 4                      | -                      | -                 | -                   |
| Iowa                 | 4            | 4            | 2                 | -                      | 2                      | -                 | -                   |
| Iron                 | 1            | 1            | -                 | -                      | 1                      | -                 | -                   |
| Jackson              | 11           | 10           | 4                 | 3                      | 2                      | 1                 | 1                   |
| Jefferson            | 12           | 12           | 5                 | 3                      | 1                      | 3                 | -                   |
| Juneau               | 10           | 10           | 6                 | 3                      | -                      | 1                 | -                   |
| Kenosha              | 90           | 88           | 32                | 27                     | 20                     | 9                 | 2                   |
| Kewaunee             | -            | -            | -                 | -                      | -                      | -                 | -                   |
| La Crosse            | 35           | 35           | 14                | 4                      | 10                     | 7                 | -                   |
| LaFayette            | 1            | 1            | 1                 | -                      | -                      | -                 | -                   |
| Langlade             | 6            | 4            | 1                 | 3                      | -                      | -                 | 2                   |
| Lincoln              | 7            | 7            | 3                 | 1                      | 1                      | 2                 | -                   |
| Manitowoc            | 10           | 9            | 3                 | 4                      | 1                      | 1                 | 1                   |
| Marathon             | 39           | 36           | 12                | 10                     | 7                      | 7                 | 3                   |
| Marinette            | 22           | 21           | 8                 | 9                      | 2                      | 2                 | 1                   |
| Marquette            | 2            | 2            | 1                 | -                      | -                      | 1                 | -                   |
| Menominee            | 6            | 6            | 1                 | 3                      | -                      | 2                 | -                   |

Table 7 (Concluded)

| County of Commitment | Total | Total Males | Wis. State Prison | Wis. State Reformatory | Wis. Corr. Institution | Adult Camp System | Wis. Home for Women |
|----------------------|-------|-------------|-------------------|------------------------|------------------------|-------------------|---------------------|
| Milwaukee            | 1,174 | 1,134       | 456               | 299                    | 248                    | 131               | 40                  |
| Monroe               | 9     | 9           | 5                 | -                      | 3                      | 1                 | -                   |
| Oconto               | 9     | 9           | 4                 | 4                      | -                      | 1                 | -                   |
| Oneida               | 16    | 16          | 6                 | 4                      | 3                      | 3                 | -                   |
| Outagamie            | 23    | 23          | 12                | 4                      | 2                      | 5                 | -                   |
| Ozaukee              | 17    | 16          | 8                 | 3                      | 2                      | 3                 | 1                   |
| Pepin                | 2     | 2           | 1                 | 1                      | -                      | -                 | -                   |
| Pierce               | 4     | 4           | 1                 | 1                      | -                      | 2                 | -                   |
| Polk                 | 3     | 3           | 1                 | 2                      | -                      | -                 | -                   |
| Portage              | 15    | 15          | 6                 | 3                      | 2                      | 4                 | -                   |
| Price                | 1     | 1           | -                 | 1                      | -                      | -                 | -                   |
| Racine               | 113   | 113         | 46                | 36                     | 19                     | 12                | -                   |
| Richland             | 1     | 1           | -                 | 1                      | -                      | -                 | -                   |
| Rock                 | 56    | 54          | 22                | 16                     | 8                      | 8                 | 2                   |
| Rusk                 | 6     | 6           | 2                 | 2                      | 2                      | -                 | -                   |
| St. Croix            | 5     | 5           | 3                 | 1                      | -                      | 1                 | -                   |
| Sauk                 | 12    | 12          | 3                 | 4                      | 4                      | 1                 | -                   |
| Sawyer               | 7     | 6           | 2                 | 4                      | -                      | -                 | 1                   |
| Shawano              | 21    | 17          | 6                 | 6                      | 3                      | 2                 | 4                   |
| Sheboygan            | 36    | 36          | 10                | 14                     | 9                      | 3                 | -                   |
| Taylor               | 5     | 5           | 2                 | 1                      | 1                      | 1                 | -                   |
| Trempealeau          | 10    | 10          | 3                 | 1                      | 4                      | 2                 | -                   |
| Vernon               | 5     | 5           | 2                 | 1                      | 1                      | 1                 | -                   |
| Vilas                | 6     | 6           | 1                 | 2                      | 2                      | 1                 | -                   |
| Walworth             | 7     | 6           | 3                 | 2                      | 1                      | -                 | 1                   |
| Washburn             | 6     | 6           | 3                 | 1                      | 1                      | 1                 | -                   |
| Washington           | 16    | 15          | 6                 | 2                      | 5                      | 2                 | 1                   |
| Waukesha             | 69    | 68          | 25                | 15                     | 17                     | 11                | 1                   |
| Waupaca              | 8     | 6           | 1                 | 5                      | -                      | -                 | 2                   |
| Waushara             | 5     | 5           | -                 | 2                      | 1                      | 2                 | -                   |
| Winnebago            | 20    | 19          | 8                 | 8                      | 2                      | 1                 | 1                   |
| Wood                 | 11    | 11          | 4                 | 2                      | 3                      | 2                 | -                   |

Table 8

## Inmates Resident in Adult Institutions, by Institution and Sex

## Time in Institution

June 30, 1974

| Time in Institution Since Current Admission/a | Total        |                           | Total Males  | Wis. State Prison | Wis. State Reformatory | Wis. Corr. Institution | Adult Camp System | Wis. Home for Women |
|---|--------------|---------------------------|--------------|-------------------|------------------------|------------------------|-------------------|---------------------|
| <u>TOTAL INMATES</u>                          | <u>2,380</u> | Cumulated<br><u>Total</u> | <u>2,301</u> | <u>880</u>        | <u>648</u>             | <u>452</u>             | <u>321</u>        | <u>79</u>           |
| Less than 6 months                            | 665          | 665                       | 640          | 273               | 245                    | 88                     | 34                | 25                  |
| 6 months, less than 1 year                    | 545          | 1,210                     | 514          | 152               | 170                    | 129                    | 63                | 31                  |
| 1 year, less than 1½                          | 392          | 1,602                     | 383          | 116               | 95                     | 90                     | 82                | 2                   |
| 1½ years, less than 2                         | 249          | 1,851                     | 245          | 91                | 69                     | 41                     | 44                | 4                   |
| 2 years, less than 3                          | 253          | 2,104                     | 247          | 93                | 47                     | 54                     | 53                | 6                   |
| 3 years, less than 4                          | 112          | 2,216                     | 112          | 60                | 15                     | 22                     | 15                | -                   |
| 4 years, less than 5                          | 64           | 2,280                     | 62           | 41                | 4                      | 8                      | 9                 | 2                   |
| 5 years, less than 10                         | 81           | 2,361                     | 79           | 45                | 3                      | 16                     | 15                | 2                   |
| 10 years or more                              | 19           | 2,380                     | 19           | 9                 | -                      | 4                      | 6                 | -                   |
| <u>TOTAL PERCENT OF INMATES</u>               | <u>100.0</u> | Cumulated<br><u>Total</u> | <u>100.0</u> | <u>100.0</u>      | <u>100.0</u>           | <u>100.0</u>           | <u>100.0</u>      | <u>100.0</u>        |
| Less than 6 months                            | 27.9         | 27.9                      | 27.8         | 31.0              | 37.8                   | 19.5                   | 10.6              | 31.7                |
| 6 months, less than 1 year                    | 22.9         | 50.8                      | 22.4         | 17.3              | 26.2                   | 28.5                   | 19.6              | 39.2                |
| 1 year, less than 1½                          | 16.5         | 67.3                      | 16.7         | 13.2              | 14.7                   | 19.9                   | 25.5              | 11.4                |
| 1½ years, less than 2                         | 10.5         | 77.8                      | 10.6         | 10.3              | 10.6                   | 9.1                    | 13.7              | 5.1                 |
| 2 years, less than 3                          | 10.6         | 88.4                      | 10.7         | 10.6              | 7.3                    | 11.9                   | 16.5              | 7.6                 |
| 3 years, less than 4                          | 4.7          | 93.1                      | 4.9          | 6.8               | 2.3                    | 4.9                    | 4.7               | -                   |
| 4 years, less than 5                          | 2.7          | 95.8                      | 2.7          | 4.7               | 0.6                    | 1.8                    | 2.8               | 2.5                 |
| 5 years, less than 10                         | 3.4          | 99.2                      | 3.4          | 5.1               | 0.5                    | 3.5                    | 4.7               | 2.5                 |
| 10 years or more                              | 0.8          | 100.0                     | 0.8          | 1.0               | -                      | 0.9                    | 1.9               | -                   |

/a Time in institution is computed since last admission to any adult correctional institution; thus, the time for prisoners transferred includes time served in previous institutions.

**END**