

NCJRS

This microfiche was produced from documents received for inclusion in the NCJRS data base. Since NCJRS cannot exercise control over the physical condition of the documents submitted, the individual frame quality will vary. The resolution chart on this frame may be used to evaluate the document quality.

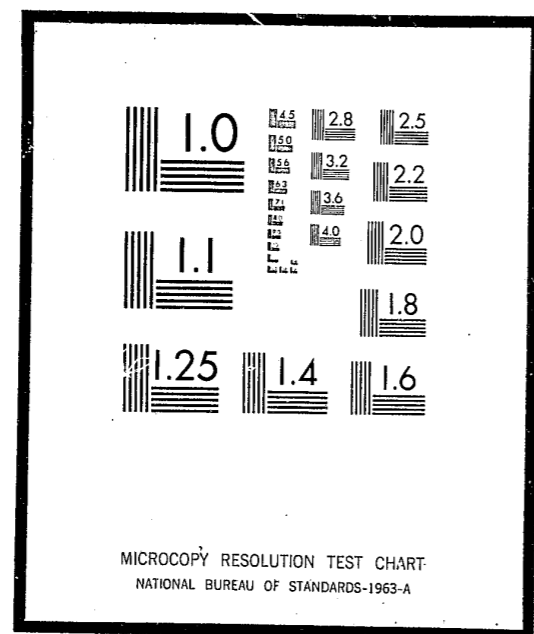

Microfilming procedures used to create this fiche comply with the standards set forth in 41CFR 101-11.504

Points of view or opinions stated in this document are those of the author(s) and do not represent the official position or policies of the U.S. Department of Justice.

U.S. DEPARTMENT OF JUSTICE
LAW ENFORCEMENT ASSISTANCE ADMINISTRATION
NATIONAL CRIMINAL JUSTICE REFERENCE SERVICE
WASHINGTON, D.C. 20531

Date filmed

7/20/76

LAW ENFORCEMENT ASSISTANCE ADMINISTRATION



CRIMINAL JUSTICE AGENCIES IN OREGON 1971

NATIONAL INSTITUTE OF LAW ENFORCEMENT AND CRIMINAL JUSTICE
STATISTICS DIVISION

WASHINGTON, D. C.

ISSUED FEBRUARY 1972

LAW ENFORCEMENT ASSISTANCE
ADMINISTRATION

Jerris Leonard
Administrator

Richard W. Velde
Clarence M. Coster
Associate Administrators

NATIONAL INSTITUTE OF LAW ENFORCEMENT
AND CRIMINAL JUSTICE

Martin B. Danziger, *Acting Assistant Administrator*

STATISTICS DIVISION

George E. Hall, *Director*

Statistical Programs
Anthony G. Turner, *Chief*

ACKNOWLEDGEMENTS

Preparation of this report was the responsibility of the Statistics Division, National Institute of Law Enforcement and Criminal Justice, Law Enforcement Assistance Administration. The original planning was the responsibility of Linda Wells. This report was prepared by Karen Joerg. A statement covering definitions and limitations of data was prepared by the Bureau of the Census. Under LEAA design specifications, the Bureau of the Census conducted the directory survey and prepared the tabulations. The Federal Bureau of Investigation provided valuable assistance in the development of the code identifiers, and in the verification of some entries, particularly in the law enforcement sector.

LEAA-NILECJ STAT DIVISION PUBLICATION SD-D-39

Library of Congress Card Number 70-185037

For sale by the Superintendent of Documents, U.S. Government Printing Office
Washington, D.C. 20402 - Price 40 cents
Stock Number 2700-0116

TABLE OF CONTENTS

Section	Page
FOREWORD.	v
NATIONAL SUMMARY.	1
LIMITATIONS OF DATA	3
DEFINITIONS OF LEVELS OF GOVERNMENT	4
DEFINITIONS OF TYPES OF CRIMINAL JUSTICE AGENCIES	5
CODE IDENTIFIERS.	9
SUMMARY TABLES.	10
LISTINGS OF ADDRESSES OF AGENCIES	11
Prosecutors	11
Defenders	13
Enforcement Agencies.	13
Courts.	17
Probation and Parole Agencies	23
Adult Correctional Institutions	24
Juvenile Correctional Institutions.	26
All Other Agencies.	27

FOREWORD

Under Title I of Public Law 90-351, the Law Enforcement Assistance Administration is authorized "to collect, evaluate, publish, and disseminate statistics and other information on the condition and progress of law enforcement in the several States". In partial response to this authorization, LEAA's Statistics Division of the National Institute of Law Enforcement and Criminal Justice entered into an inter-agency agreement with the U. S. Bureau of the Census to conduct a survey in January of 1970 to develop a National Criminal Justice Directory.

The primary emphasis of the directory survey was to obtain the names and addresses of all criminal justice agencies and institutions in the United States. This report presents the individual names and addresses of enforcement agencies, courts (civil as well as criminal), prosecutors' offices, defenders' offices, adult correction agencies, juvenile correction agencies, probation offices, and "other" agencies in Oregon, and counts of agencies by level of government and sector (enforcement, courts, corrections, etc.). While summary national statistics are given in this report, more detailed national findings and a description of the survey methodology may be found in the report "Criminal Justice Agencies in the United States - 1970 - Summary Report" (LEAA - Statistics Division, Report SD-D-1).

The directory is periodically updated. The counts that appear in this volume are as of October 1971 and therefore differ somewhat from those in the Summary Report.

NATIONAL SUMMARY

According to the national directory survey of criminal justice agencies, there are 46,197 public agencies in the criminal justice system which are administered at the state or local government level. This total was based on a census of all publicly financed agencies dealing with crime, criminals, or the administration of criminal justice. The census was conducted in January of 1970 in each state and county of the United States, plus all municipalities and townships with a 1960 population of 1,000 or more persons. The figures and list of agencies in this report represent the most recent update of the directory-- October 1971. The numbers therefore may differ somewhat from the counts cited in the Summary Report which provided data as of January 1970.

The results indicate the dispersion within the criminal justice community of the various types of agencies. For example, there are 14,901 ^{1/} enforcement agencies in the United States, of which over 14,000 are operated at the local level of government. It should be noted, however, from other available evidence ^{2/} that state-operated agencies are about 11 times larger on the average than local agencies, in terms of full-time personnel.

There are almost as many courts (13,033) as there are enforcement agencies (14,901). Not all courts, however, address all levels of crime, as do the general police agencies. This survey contains information, for example, about a number of courts which are not technically in the criminal justice system, such as probate courts and family relation courts. About seven-eighths of the courts surveyed are operated at the local level of government.

^{1/} According to the 1967 President's Commission on Law Enforcement and Administration of Justice, Task Force Report: The Police, page 7, there may be as many as 25,000 other police agencies in jurisdictions not covered by the directory survey, that is in townships, boroughs, or villages of under 1,000 population. More recent efforts place this number closer to 10,000, and the Statistics Division is planning to survey this sector of the criminal justice system.

^{2/} See, U. S. Department of Justice, Law Enforcement Assistance Administration and U. S. Department of Commerce, Bureau of the Census, Expenditure and Employment Data for the Criminal Justice System, 1968-69.

About one-fifth of the agencies identified deal with prosecution and defense. Prosecutors' offices, however, outnumber defenders' offices by a factor of 22 to 1; 8,487 to 378. Almost 30 percent of the defenders' offices are state operated but only 7 percent of the prosecutors' offices are operated by state governments.

There are 5,312 (11%) corrections agencies, including 4,503 for adults and 809 for juveniles. Probation offices account for another five percent (2,444 agencies), with the remaining four percent (1,642) of the "other" agencies consisting of such diverse functions as police academies, courts administration, state planning agencies, juvenile boards, and others. Local administration handles about nine in every ten of the adult correction facilities and three in every four of the probation offices.

In general, the concentration of agencies at the local level of government spans the range of criminal justice activities. Only those specialized agencies in the "other" category are more likely to be found at the state level of administration. Sixty-nine percent of the "other" agencies are state operated.

LIMITATIONS OF DATA

Readers should be cautious in interpretations of these counts, keeping in mind that this survey did not include agencies of those municipal governments with a 1960 population of less than 1,000. The figures in this report reflect the October 1971 update of the directory, particularly in the courts sector and the juvenile corrections sector, and consequently may differ from the figures presented in the Summary Report (Statistics Division Report SD-D-1). Moreover, in deciding whether an agency belonged in the directory or not, the general rule was to be inclusive rather than exclusive.

While numbers will help describe the scope and diversity of the system, the size and range of activity of criminal justice agencies within a state may not always be reflected by simple counts of agencies. Organizational complexity varies considerably from one governmental unit to another, even within a single state. Of the categories enumerated in the directory, the counts of local adult correctional facilities are the most reliable due to the refinement of this sector through the National Jail Census conducted in the Spring of 1970.

DEFINITIONS OF LEVELS OF GOVERNMENT

The criminal justice agencies reported were classified by type of government (state, county, municipality, or township) according to Census Bureau definitions as summarized below:

Counties

Organized county governments are found throughout Oregon, the total of such governments being 36.

Cities

This category includes all active governmental units officially designated as cities, villages, boroughs, and towns. This concept generally corresponds to the "incorporated places" that are recognized in Census Bureau reporting of population and housing statistics. Municipalities which are governmentally inactive were excluded from the survey.

Townships

There are no organized township governments in Oregon.

Regional Agencies

An agency serving more than one local government was generally assigned to either the largest government involved or to the next highest level of government, depending on the type of agency involved. However, classification was often based on the unique factors involved in the particular case and a complete explanation of procedures would be impractical.

DEFINITIONS OF TYPES OF CRIMINAL JUSTICE AGENCIES

Names of criminal justice agencies were collected and classified under the following headings:

1. Courts
2. Enforcement agencies
3. Correctional institutions
4. Probation and parole agencies
5. Prosecutors
6. Public defenders
7. All other criminal justice agencies

Following is a more detailed explanation covering the types of agencies included in these categories and some comments concerning their limitations.

Courts

The survey included appellate courts, major trial courts of general jurisdiction, special courts (probate, juvenile, family, domestic relations courts) as well as other courts of limited jurisdiction (county, municipal, justice, magistrate, mayor, traffic and police courts).

Specifically excluded from the survey were minor courts of nominal participation in the criminal justice system where the judge's compensation was exclusively on a fee basis (unsalaried). Also excluded were Workmen's Compensation Boards, Bank, Tax, and Industrial Review Boards and Land Courts.

The counts for the "courts" sector include only independent court systems. Sub-units (divisions, departments, bureaus or branches), regardless of function or importance, were excluded.

Courts were classified by level of government based primarily on the geographical boundaries of the district served by the court. In Oregon, the Oregon Supreme Court, the Court of Appeals, and the Circuit Courts are listed at the state level of government. At the county level are County Courts, District Courts, and Justice's Courts. Municipal Courts are reported at the city level of government.

Enforcement Agencies

Included in this sector are state, county, and municipal police or law enforcement agencies with sworn police officers.

Included are all major law enforcement agencies, including the state police, state bureau of investigation in some cases, the county sheriff and police department and county detectives, as well as municipal police departments. Included also are all identifiable and independently administered Park Ranger, Harbor Police, Airport Police, Housing Police, and Transit Police agencies with 50 or more sworn officers, and some smaller forces. Excluded are branches, divisions, or departments of a main law enforcement agency. For example, the Juvenile Division of a sheriff's department would not be counted as an independent law enforcement agency.

Those counties, cities, towns, and villages whose police services are provided for under a contractual agreement with another government or private agency were not considered to have a police department.

Marshals and constables whose primary duties are the serving of warrants were excluded from the survey where they were identifiable. Regulatory agencies were not included in most instances. Game Wardens, Alcoholic Beverage Control Boards, Bingo Boards, Gambling Boards and the like were excluded unless they operate a force of 50 or more sworn police officers.

It should be noted that state, county and municipal medical examiners and coroners were included in this sector.

Correctional Institutions

General Definition -- An individual facility, such as a prison, jail, farm, or annex, which is either separately administered or administratively dependent upon a parent institution and located in a separate geographical area. Hospitals for the criminally insane and halfway houses for narcotic addicts and alcoholics were not counted in this sector but in the "all other criminal justice agencies" sector.

Juvenile Correctional Facilities -- Included are those facilities which detain juveniles only, for 48 hours or more. This includes detention centers, reception and diagnostic centers, some halfway houses and other probation or work-release type facilities; that is, institutions detaining

juveniles for court disposition as well as those holding juveniles for rehabilitation after court disposition. At the local level of government an agency was considered to be a juvenile agency if the administrator considered it as such. At the state level, facilities were assigned juvenile status if they were administered by the state juvenile corrections agency.

Adult Correctional Facilities -- Included are those institutions which detain adults only or a combination of prisoner populations. Drunk tanks, lock-ups and other facilities which detain persons for less than 48 hours are excluded.

Probation and Parole Agencies

Included are probation and parole departments, commissions, boards or agencies operated by the state or local government, including those administratively dependent on the courts. The assignment of a probation officer to a particular level of government was an involved process related to both the type of area served and administrative responsibility. As a rule, a probation department serving more than one county was assigned to the state level of government. Probation services provided on a contractual basis were not included.

Prosecutors

Included are agencies giving legal counsel to the county, municipal, or state government, most of whom have at least minimal prosecutorial responsibility.

In Oregon, the Office of the Attorney General is included at the state level of government. District Attorneys were counted at the county level, and city attorneys at the city level of government.

Deputy prosecutors or deputy district attorneys and deputy circuit solicitors were not included separately, but were considered a part of the main prosecutor's office. Many city attorneys were included though they may prosecute few cases. It is virtually impossible to verify the prosecutorial nature of each city attorney's duties due to the large numbers of agencies involved. Consequently, city attorneys were included unless it was specifically stated that the attorney does not prosecute cases.

Wherever possible, welfare fraud investigators and similar activities were excluded from this category.

Public Defenders

Included in this category are state or city-dependent law schools with legal aid clinics, as well as public defender offices in the government. Court-appointed attorneys were not included.

Public defender offices are included where these are publicly financed and administered as a department of government. Any organization administered by a non-governmental body (legal aid society, bar association) was excluded even though supported entirely by public funds.

Other Criminal Justice Agencies

Included are any other criminal justice agencies operated by a government which could not be assigned to other categories, such as police academies, crime commissions, grand juries, some identification bureaus, juvenile boards, court administrators, state planning agencies and regions where available, separate detention facilities or hospitals for the criminally insane, institutions, commissions, boards, or clinics for drug addicts and alcoholics, and administrative agencies such as a department of corrections or a department of public safety.

No attempt was made to include departments of colleges or universities with organized programs in fields of criminal justice.

CODE IDENTIFIERS

A seven or nine-digit code identifier was assigned to each agency in the Directory. Police agencies which have National Crime Information Center (NCIC) identifiers have retained this seven-digit number. All other agencies in the Directory were assigned a nine-digit identifier in accordance with the following scheme:

Digits 1-2	Two-letter state abbreviation
Digits 3-5	County number as designated by the NCIC Manual <u>Exception</u> - For Michigan, digits 3 and 4 are the county number; digit 5 is "0"
Digits 6-7	Unit number of agency by type within each level of government and county
Digit 8	Level of Government 0Special District 1City, town, or township 3County 5State
Digit 9	Type of Agency A - Prosecutor D - Defender M - Coroner or Medical Examiner C - Correctional Institution J - Court G - Probation or Parole Y - All other agencies E - State Planning Agency Z - Police agency not in NCIC

A description of the seven-digit identifiers used in the NCIC may be found in the NCIC Operating Manual, which is maintained by the Federal Bureau of Investigation.

The code identifier is found on the last line of each agency's address in the directory.

Table 1.--OREGON CRIMINAL JUSTICE AGENCIES BY FUNCTION AND LEVEL OF GOVERNMENT: OCTOBER 1971

Level of government	Total agencies	Enforcement agencies	Courts	Prosecutor's offices	Defender's offices	Adult corrections	Juvenile corrections	Probation and parole	All other agencies
Total	629	143	201	97	3	72	14	46	53
State	92	1	21	1	2	3	4	10	50
Local	537	142	180	96	1	69	10	36	3
County	247	46	87	36	0	33	10	35	0
City, township, and special district	290	96	93	60	1	36	0	1	3

Table 2.--NUMBER AND PERCENT OF OREGON CRIMINAL JUSTICE AGENCIES BY LEVEL OF GOVERNMENT: OCTOBER 1971

Type of agency	Total number in Oregon	Percent at state or local level	
		Total	Percent at local level
All agencies	629	100.0%	85.4%
Enforcement	143	100.0	99.3
Courts	201	100.0	89.6
Prosecutors	97	100.0	99.0
Defenders	3	100.0	33.3
Adult corrections	72	100.0	95.8
Juvenile corrections	14	100.0	71.4
Probation and parole	46	100.0	78.3
All other agencies	53	100.0	5.7

PROSECUTORS' OFFICES

STATE LEVEL
DEPARTMENT OF JUSTICE
ATTORNEY GENERAL
322 STATE OFC BLDG
SALEM OR 97310
OR024015A

LOCAL LEVEL
COUNTY DIST ATTY S OFF
DIST ATTORNEY
COURT HOUSE
BAKER OR 97814
OR001013A

DISTRICT ATTORNEY S OFF
DISTRICT ATTORNEY
COURT HOUSE
CORVALLIS OR 97330
OR002013A

CITY ATTORNEY S OFFICE
CITY ATTORNEY
WELLSHER BLDG
CORVALLIS OR 97330
OR002011A

PHILOMATH CITY ATTY OFC
CITY ATTORNEY
HOUT BLDG
CORVALLIS OR 97330
OR002021A

COUNTY DIST ATTY S OFF
CITY ATTORNEY
COURTHOUSE
OREGON CITY OR 97045
OR003013A

CITY ATTORNEYS OFFICE
CITY ATTORNEY
816 S E 42ND
MILWAUKIE OR 97222
OR003011A

CITY ATTORNEY S OFF
CITY PROSECUTOR
P O BOX 142
MOLALLA OR 97038
OR003021A

CO DIST ATTY S OFF
DIST ATTY
P O BOX 149
ASTORIA OR 97103
OR004013A

ASTORIA CITY ATTY S OFC
CITY ATTORNEY
968 COMMERCIAL
ASTORIA OR 97103
OR004011A

CITY ATTORNEY S OFFICE
CITY ATTORNEY
815 BROADWAY
SEASIDE OR 97318
OR004021A

WARRENTON CITY ATTY S OFC
CITY ATTORNEY
RIVERSIDE BLDG
SEASIDE OR 97138
OR004031A

DISTRICT ATTORNEY S OFC
DISTRICT ATTORNEY
COUNTY COURTHOUSE
ST HELENS OR 97051
OR005013A

PROS ATTORNEY
CITY ATTORNEY
CITY HALL BOX 137
RAINIER OR 97048
OR005011A

CITY ATTORNEY S OFFICE
CITY ATTORNEY
P O BOX 455
ST HELENS OR 97051
OR005021A

DISTRICT ATTORNEY S OFC
DIST ATTORNEY
COURTHOUSE
COQUILLE OR 97423
OR006013A

ATTORNEY S OFFICE
ATTORNEY
BOX 67
BANDON OR 97411
OR006011A

CITY ATTORNEY OFFICE
CITY ATTORNEY
P O BOX 29
COOS BAY OR 97420
OR006021A

ATTORNEY S OFFICE
ATTORNEY
P O BOX 158
COQUILLE OR 97423
OR006031A

CITY ATTORNEYS OFFICE
ATTORNEY
P O BOX 395
MYRTLE POINT OR 97458
OR006041A

COUNTY DIST ATTY S OFF
DIST ATTORNEY
204 N MAIN
PRINEVILLE OR 97754
OR007013A

CITY PROSECUTORS OFFICE
CITY PROSECUTOR
204 N MAIN
PRINEVILLE OR 97754
OR007011A

DISTRICT ATTORNEY S OFC
DISTRICT ATTORNEY
BOX 691
GOLD BEACH OR 97444
OR008013A

CITY ATTORNEY S OFFICE
CITY ATTORNEY
GOLD BEACH OR 97444
OR008011A

PORT ORJORD DISTRICT ATT
PROSECUTOR
COURTHOUSE
GOLD BEACH OR 97444
OR008021A

DISTRICT ATTORNEYS OFC
DISTRICT ATTORNEY
COURTHOUSE
BEND OR 97701
OR009013A

CITY ATTORNEY S OFFICE
ATTORNEY
535 S 7TH
REDMOND OR 97756
OR009011A

DISTRICT ATTORNEYS OFC
DISTRICT ATTORNEY
COURT HOUSE
ROSEBURG OR 97470
OR010013A

CANYONVILLE ATTY OFC
ATTORNEY
PACIFIC BLDG
ROSEBURG OR 97470
OR010011A

CITY ATTORNEYS OFFICE
CITY ATTORNEY
MEDICAL DENTAL BLD
REOSPORT OR 97467
OR010021A

CITY ATTORNEY S OFFICE
ATTORNEY
435 S E KANE ST
ROSEBURG OR 97470
OR010031A

DISTRICT ATTORNEYS OFC
DISTRICT ATTORNEY
CONDON OR 97823
OR011013A

GRANT CO DIST ATTY S OFF
DIST ATTORNEY
CANYON CITY OR 97820
OR012013A

CITY ATTORNEYS OFFICE
CITY ATTORNEY
241 E MAIN
JOHN DAY OR 97845
OR012011A

CO DISTRICT ATTY S OFF
DIST ATTORNEY
COURTHOUSE
BURNS OR 97720
OR013013A

ATTORNEY S OFFICE
ATTORNEY
15 E WASHINGTON
BURNS OR 97720
OR013011A

ATTORNEY S OFF ATTORNEY HINES OR013021A	OR 97738	CITY ATTORNEYS OFC ATTORNEY 521 N 1ST ST LAKEVIEW OR019011A	OR 97620	ATTORNEYS OFFICE CITY ATTORNEY 1417 MAIN ST SWEET HOME OR022041A	OR 97386	PORTLAND CITY ATTORNEY 306 CITY HALL 1220 SW 5TH PORTLAND OR026011A	OR 97204	CO DISTRICT ATTORNEY OFC DISTRICT ATTORNEY COURTHOUSE LA GRANDE OR031013A	OR 97850	CITY ATTORNEY S OFF ATT LAYMAN 115 N WASHINGTON S NEWBERG OR036021A	OR 97132
CO DISTRICT ATTORNEY OFC DISTRICT ATTORNEY COURTHOUSE HOOD RIVER OR014013A	OR 97031	DISTRICT ATTORNEYS OFC DISTRICT ATTORNEY 7TH OAK STS EUGENE OR020013A	OR 97401	COUNTY DIST ATTYS OFC DISTRICT ATTY COURTHOUSE VALE OR023013A	OR 97918	POLK CO DIST ATTY S OFF DIST ATTORNEY MAIN ST DALLAS OR027013A	OR 97778	ATTORNEY S OFFICE ATTORNEY 115 ELM ST LA GRANDE OR031011A	OR 97850	DEFENDERS' OFFICES STATE LEVEL PUBLIC DEFENDER STATE OF OREGON LABOR INDUSTRY BLD SALEM OR024015D	OR 97310
ATTORNEYS OFFICE CITY ATTORNEY 205 3RD STS HOOD RIVER OR014011A	OR 97031	ATTORNEYS OFFICE ATTORNEY 37 NO 6 TH ST COTTAGE GROVE OR020011A	OR 97424	CITY ATTORNEYS OFFICE CITY ATTORNEY 106 MAIN STREET NYSSA OR023011A	OR 97913	CITY ATTORNEY S OFFICE CITY ATTORNEY DALLAS OR027011A	OR 97338	CITY ATTORNEY OFFICE CITY ATTORNEY UNION OR031021A	OR 97883	UNIV OF OREG LAW SCHOOL LEGAL AID CLINIC DIRECTOR EUGENE OR020015D	OR 97401
CO DIST ATTY S OFF DIST ATTORNEY COURTHOUSE MEDFORD OR015013A	OR 97501	CITY ATTORNEY OFFICE CITY ATTORNEY 777 PEARL STREET ROOM 103 EUGENE OR020021A	OR 97401	ATTORNEY S OFFICE CITY ATTORNEY 89 S W 3RD AVE ONTARIO OR023021A	OR 97914	ATTORNEYS OFFICE ATTORNEY CITY HALL INDEPENDENCE OR027021A	OR 97351	DISTRICT ATTORNEYS OFC DISTRICT ATTORNEY ENTERPRISE OR032013A	OR 97828	LOCAL LEVEL PUBLIC DEFENDER OFFI PUBLIC DEFENDER 800 PEARL STREET EUGENE OR020011D	OR 97401
CITY ATTORNEY S OFF CITY ATTORNEY 76 NO PIONEER ST ASHLAND OR015011A	OR 97520	CITY ATTORNEY S OFFICE ATTORNEY P O BOX 146 FLORENCE OR020031A	OR 97439	CITY ATTORNEY S OFFICE ATTORNEY 280 A ST EAST VALE OR023031A	OR 97918	DISTRICT ATTORNEYS OFC ATTORNEY BOX 137 MORO OR027013A	OR 97039	ATTORNEYS OFFICE ATTORNEY 113 E MAIN ENTERPRISE OR032011A	OR 97828	ENFORCEMENT AGENCIES STATE LEVEL DEPT OF STATE POLICE TRAFFIC DIV COMMANDER PUBLIC SERVICE BLDG SALEM OR0300100	OR 97301
LEGAL DEPT CITY ATTORNEY 250 EAST PINE STRE CENTRAL PT OR015021A	OR 97501	CITY ATTORNEY S OFFICE CITY ATTORNEY 223 E 1ST ST OAKRIDGE OR020041A	OR 67463	DISTRICT ATTORNEYS OFC ATTORNEY COURTHOUSE SALEM OR024013A	OR 97301	DISTRICT ATTORNEYS OFC DISTRICT ATTORNEY COURTHOUSE TILLAMOOK OR029013A	OR 97141	DISTRICT ATTORNEYS OFC DISTRICT ATTORNEY COURTHOUSE THE DALLES OR033013A	OR 97058	LOCAL LEVEL CO MED EXAMINER S OFF MEDICAL EXAMINER COURT HOUSE BAKER OR001013M	OR 97814
COUNTY DIST ATTY S OFF DIST ATTORNEY COURTHOUSE MADRAS OR016013A	OR 97741	CO DIST ATTY S OFF DIST ATTORNEY COURTHOUSE NEWPORT OR021013A	OR 97365	CITY ATTORNEY S OFFICE ATTORNEY 308 EAST MAIN ST SILVERTON OR024011A	OR 97381	CITY ATTORNEYS OFFICE CITY ATTORNEY TILLAMOOK OR029011A	OR 97141	CO DIST ATTY S OFF DIST ATTY COURTHOUSE RM 310 HILLSBORO OR034013A	OR 97123	BAKER CO SHERIFF S DEPT SHERIFF P O BOX 350 BAKER OR00100	OR 97814
COUNTY DIST ATTY S OFF DIST ATTORNEY ROOM 303 COURTHOUS GRANTS PASS OR017013A	OR 97526	CITY ATTORNEY S OFFICE ATTORNEY P O BOX 48 LINCOLN CITY OR021011A	OR 97367	CITY ATTORNEY OFFICE CITY ATTORNEY CITY HALL STAYTON OR024021A	OR 97383	CITY ATTORNEYS OFFICE CITY ATTORNEY 110 PACIFIC AVENUE TILLAMOOK OR029021A	OR 97141	CITY ATTORNEY OFFICE ATTORNEY 4950 SW HALL BLVD BEAVERTON OR034011A	OR 97005	BAKER CITY POLICE DEPT CHIEF OF POLICE BAKER OR00101	OR 97814
CITY ATTORNEY S OFFICE CITY ATTORNEY P O BOX 578 GRANTS PASS OR017011A	OR 97526	LINN CO DIST ATTY S OFF DIST ATTORNEY P O BOX 100 ALBANY OR022013A	OR 97321	ATTORNEY OFFICE CITY ATTORNEY 230 HAYES ST WOODBURN OR024031A	OR 97071	DISTRICT ATTORNEYS OFC DISTRICT ATTORNEY COURTHOUSE PENDLETON OR030013A	OR 97801	CITY ATTORNEY S OFFICE CITY ATTORNEY P O BOX 326 FOREST GROVE OR034021A	OR 97116	BENTON CO SHERIFFS OFC SHERIFF P O BOX 788 COURT HOUSE CORVALLIS OR00200	OR 97330
DISTRICT ATTORNEYS OFC DISTRICT ATTORNEY CO COURTHOUSE KLAMATH FALLS OR018013A	OR 97601	ALBANY CITY ATTORNEY ATTORNEY 425 WEST 2 ND ALBANY OR022011A	OR 97321	COUNTY DIST ATTY S OFF DIST ATTORNEY HEPPNER OR025013A	OR 97836	CITY ATTORNEY S OFFICE CITY ATTORNEY RECLAMATION BUILDI HERMISTON OR030011A	OR 97838	DISTRICT ATTORNEYS OFC DISTRICT ATTORNEY FOSSIL OR035013A	OR 97830	CORVALLIS POLICE DEPT CHIEF OF POLICE 121 SW 6TH CORVALLIS OR00201	OR 97330
CITY ATTORNEY S OFFICE ATTORNEY 276 MAIN ST KLAMATH FALLS OR018011A	OR 97601	ATTORNEY S OFFICE CITY ATTORNEY 75 E OAK ST LEBANON OR022021A	OR 97355	CITY ATTORNEYS OFFICE ATTORNEY 274 N MAIN ST HEPPNER OR025011A	OR 97836	CITY ATTORNEY S OFFICE ATTORNEY 8 N E 5TH ST MILTON FREEWATER OR030021A	OR 97862	OFFICE OF DISTRICT ATTY DISTRICT ATTORNEY BOX 573 MCMINNVILLE OR036013A	OR 97128	PHILOMATH POLICE DEPT CHIEF OF POLICE PHILOMATH OR00202	OR 97370
CO DISTRICT ATTORNEY OFC DISTRICT ATTORNEY COURTHOUSE LAKEVIEW OR019013A	OR 97630	ATTORNEY OFFICE ATTORNEY STAYTON OR022031A	OR 97383	DISTRICT ATTORNEY MULTNOMAH CO 600 COUNTY CT HOUS PORTLAND OR026013A	OR 97204	ATTORNEYS OFFICE CITY ATTORNEY P O BOX 190 PENDLETON OR030031A	OR 97801	CITY ATTORNEYS OFFICE CITY ATTORNEY 525 E FOURTH STREE MCMINNVILLE OR036011A	OR 97128	COUNTY SHERIFF S DEPT SHERIFF COURTHOUSE OREGON CITY OR00300	OR 97045

CANBY POLICE DEPT CHIEF OF POLICE CITY HALL 182 NO HOLLY ST CANBY OR00301	OR 97013	COUNTY SHERIFF S OFC SHERIFF COUNTY COURTHOUSE ST HELENS OR00500	OR 97051	CROOK CO SHERIFF S DEPT SHERIFF COURTHOUSE PRINEVILLE OR00700	OR 97754	POLICE DEPARTMENT CHIEF OF POLICE BOX 765 CANYONVILLE OR01001	OR 97417	BURNS POLICE DEPT CHIEF OF POLICE 90 W WASH BURNS OR01301	OR 97720	COUNTY SHERIFF S DEPT SHERIFF P O BOX 579 GRANTS PASS OR01700	OR 97526
GLADSTONE POLICE DEPT CHIEF OF POLICE 525 PORTLAND AVENU GLADSTONE OR00303	OR 97027	RAINIER POLICE DEPT CHIEF OF POLICE CITY HALL BOX 456 RAINIER OR00502	OR 97048	PRINEVILLE POLICE DEPT CHIEF 400 E 3RD PRINEVILLE OR00701	OR 97754	POLICE DEPARTMENT CHIEF OF POLICE CITY HALL DRAIN OR01008	OR 97435	POLICE DEPT MARSHAL HINES OR01302	OR 97738	GRANTS PASS POLICE DEPT CHIEF OF POLICE E MILL STS GRANTS PASS OR01701	OR 97526
MILWAUKIE POLICE DEPT CHIEF 926 MAIN ST MILWAUKIE OR00305	OR 97222	POLICE DEPARTMENT CHIEF OF POLICE 1221 COLUMBIA BLVD ST HELENS OR00503	OR 97051	CURRY CO SHERIFF S OFF SHERIFF P O BOX 681 GOLD BEACH OR00800	OR 97444	MYRTLE CREEK POLICE DEPT CHIEF OF POLICE MYRTLE CREEK OR01002	OR 97457	CO LAW ENFORCEMENT DEPT SHERIFF COURTHOUSE HOOD RIVER OR01400	OR 97031	HEALTH DEPARTMENT MEDICAL EXAMINER P O BOX 1886 KLAMATH FALLS OR018013M	OR 97601
MOLALLA POLICE DEPT CHIEF OF POLICE P O BOX 598 MOLALLA OR00306	OR 97038	CITY POLICE CITY MARSHAL 755 MADISON AVE VERNONIA OR00507	OR 97064	BROOKINGS POLICE DEPT CHIEF P O BOX 460 BROOKINGS OR00801	OR 97415	REEDSPORT POLICE DEPT POLICE CHIEF P O BOX 358 REEDSPORT OR01003	OR 97467	HOOD RIVER CITY POLICE POLICE CHIEF P O BOX 27 HOOD RIVER OR01402	OR 97031	KLAMATH CO SHERIFFS OFC SHERIFF COUNTY COURTHOUSE KLAMATH FALLS OR01800	OR 97601
OREGON CITY POLICE DEPT CHIEF OF POLICE P O BOX 631 OREGON CITY OR00307	OR 97045	COOS CO SHERIFF S OFC SHERIFF COURTHOUSE COQUILLE OR00600	OR 97423	GOLD BEACH POLICE DEPT CHIEF OF POLICE GOLD BEACH OR00802	OR 97444	ROSEBURG POLICE DEPT CHIEF OF POLICE 77H S E ROSE ST ROSEBURG OR01005	OR 97470	COUNTY CORONER S OFF CORONER 1313 MAPLE GROVE D MEDFORD OR015013M	OR 97501	POLICE DEPARTMENT CHIEF OF POLICE 425 WALNUT ST KLAMATH FALLS OR01801	OR 97601
LAKE OSWEGO POLICE DEPT CHIEF OF POLICE 351 FIRST STREET LAKE OSWEGO OR00304	OR 97034	BANDON POLICE DEPT CHIEF OF POLICE BOX 67 BANDON OR00601	OR 97411	PORT ORFORD POLICE DEPT CHIEF 555 W 20TH STREET PORT ORFORD OR00803	OR 97465	SUTHERLIN CITY POLICE CHIEF OF POLICE P O BOX 21 SUTHERLIN OR01006	OR 97479	COUNTY SHERIFF S DEPT SHERIFF COURTHOUSE MEDFORD OR01500	OR 97501	LAKE CO SHERIFF S DEPT SHERIFF LAKEVIEW OR01900	OR 97630
SANDY POLICE DEPT CHIEF OF POLICE P O BOX 116 SANDY OR00308	OR 97055	COOS BAY POLICE DEPT CHIEF P O BOX 1118 COOS BAY OR00602	OR 97420	COUNTY CORONERS OFC MEDICAL EXAMINER CITY HEALTH DEPT BEND OR009013M	OR 97701	WINSTON POLICE DEPT CHIEF OF POLICE HWY 42 WINSTON OR01007	OR 97496	POLICE DEPARTMENT CHIEF CITY HALL ASHLAND OR01501	OR 97520	LAKEVIEW POLICE DEPT CHIEF OF POLICE 519 N 1ST ST LAKEVIEW OR01901	OR 97630
WEST LINN POLICE DEPT CHIEF OF POLICE WEST LINN OR00309	OR 97068	CITY POLICE DEPARTMENT CHIEF OF POLICE CITY HALL COQUILLE OR00603	OR 97423	COUNTY SHERIFFS OFC SHERIFF COURTHOUSE BEND OR00900	OR 97701	GILLIAM CO SHERIFF OFC SHERIFF CONDON OR01100	OR 97823	CITY POL DEPT CHIEF OF POLICE 250 EAST PINE STRE CENTRAL PT OR01502	OR 97501	LANE CO CORONERS OFC CORONER 7TH OAK STS EUGENE OR020013M	OR 97401
CLATSOP CO SHERIFFS DEPT SHERIFF P O BOX 658 ASTORIA OR00400	OR 97103	EASTSIDE POLICE DEPT CHIEF OF POLICE P O BOX 4325 EASTSIDE OR00604	OR 97420	CITY OF BEND POLICE DEPT CHIEF OF POLICE 720 WALL ST BEND OR00901	OR 97701	COUNTY HEALTH DEPT COUNTY CORONER CONDON OR011013M	OR 97823	JACKSONVILLE POLICE DEPT CHIEF OF POLICE JACKSONVILLE OR01503	OR 97530	LANE CO SHERIFFS OFC SHERIFF 7TH OAK STS EUGENE OR02000	OR 97401
ASTORIA POLICE DEPT CHIEF OF POLICE PO BOX 300 ASTORIA OR00401	OR 97103	POLICE DEPT CHIEF OF POLICE 424 FIFTH STREET MYRTLE POINT OR00605	OR 97458	REDMOND POLICE DEPT CHIEF OF POLICE 423 N 12TH REDMOND OR00902	OR 97756	CONDON CITY POLICE POLICE OFFICER CITY HALL CONDON OR01102	OR 97823	MEDFORD CITY POLICE DEPT CHIEF OF POLICE MEDFORD OR01504	OR 97501	DEPARTMENT OF POLICE CHIEF OF POLICE 28 SOUTH 6 TH ST COTTAGE GROVE OR02001	OR 97424
POLICE DEPARTMENT CHIEF OF POLICE 815 BROADWAY SEASIDE OR00403	OR 97318	NORTH BEND POLICE DEPT CHIEF OF POLICE NORTH BEND OR00606	OR 97459	DOUGLAS CO CORONERS OFC CORONER COURT HOUSE ROSEBURG OR010013M	OR 97470	GRANT CO SHERIFF S DEPT SHERIFF CANYON CITY OR01200	OR 97820	COUNTY SHERIFF S DEPT SHERIFF P O BOX 10 MADRAS OR01600	OR 97741	EUGENE POLICE DEPT CHIEF OF POLICE 777 PEARL STREET EUGENE OR02002	OR 97401
POLICE DEPT CHIEF OF POLICE 147 S W MAIN WARRENTON OR00404	OR 97146	POLICE DEPARTMENT CHIEF OF POLICE CITY HALL POWERS OR00607	OR 97466	DOUGLAS SHERIFFS OFC SHERIFF P O BOX 850 ROSEBURG OR01000	OR 97470	POLICE DEPT CHIEF OF POLICE 242 S CANYON BLVD JOHN DAY OR01202	OR 97845	CITY POLICE DEPT CHIEF OF POLICE 416 6TH ST MADRAS OR01602	OR 97741	FLORENCE POLICE DEPT CHIEF OF POLICE P O BOX 338 FLORENCE OR02003	OR 97439
						HARNEY CO SHERIFF S DEPT SHERIFF COURTHOUSE BURNS OR01300	OR 97720				

POLICE DEPT CHIEF OF POLICE 680 GREENWOOD ST JUNCTION CITY OR02004	OR 97448	COUNTY CORONERS OFC MEDICAL EXAMINER NYSSA OR023013M	OR 97913	MORROW CO SHERIFF S DEPT SHERIFF HEPPNER OR02500	OR 97836	COUNTY SHERIFFS OFC SHERIFF COURTHOUSE TILLAMOOK OR02900	OR 97141	WALLOWA CO SHERIFFS DEPT SHERIFF BOX 368 ENTERPRISE OR03200	OR 97828	NEWBERG POLICE DEPT CHIEF 412 E FIRST ST NEWBERG OR03602	OR 97132
OAKRIDGE CITY POLICE CHIEF OF POLICE CITY HALL OAKRIDGE OR02005	OR 97463	MALHEUR CO SHERIFFS OFC SHERIFF COURTHOUSE VALE OR02300	OR 97918	POLICE DEPARTMENT POLICE CHIEF 188 W WILLOW ST HEPPNER OR02501	OR 97836	GARIBALDI POLICE DEPT CHIEF OF POLICE GARIBALDI OR02901	OR 97118	POLICE DEPT CHIEF OF POLICE 113 E MAIN ENTERPRISE OR03201	OR 97828	SHERIDAN POLICE DEPT CHIEF 104 N W YAMHILL ST SHERIDAN OR03604	OR 97378
POLICE DEPARTMENT CHIEF OF POLICE 344 N A ST SPRINGFIELD OR02006	OR 97477	POLICE DEPARTMENT CHIEF 14 SOUTH 3RD STREE NYSSA OR02301	OR 97913	CORONER MULTNOMAH CO 301 N E KNOTT ST PORTLAND OR026013M	OR 97204	POLICE DEPARTMENT CHIEF OF POLICE 1902 THIRD STREET TILLAMOOK OR02904	OR 97141	WASCO CO SHERIFFS OFC SHERIFF COURTHOUSE THE DALLES OR03300	OR 97058	COURTS STATE LEVEL OREGON SUPREME COURT CHIEF JUSTICE SUPREME COURT ELDG SALEM OR024015J	OR 97310
LINCOLN CO SHERIFF S OFF SHERIFF COURTHOUSE NEWPORT OR02100	OR 97365	POLICE DEPT MAYOR P O BOX 159 ONTARIO OR02302	OR 97914	SHERIFF S OFFICE DEPT OF PUB SAFETY MULTNOMAH CO 1021 SW 4TH AVE PORTLAND OR02600	OR 97204	COUNTY SHERIFFS DEPT SHERIFF P O BOX 1068 PENDLETON OR03000	OR 97801	THE DALLES POLICE DEPT CHIEF OF POLICE THE DALLES OR03301	OR 97058	COURT OF APPEALS CLERK OF THE COURT SUPREME COURT BLDG SALEM OR024025J	OR 97310
NEWPORT CITY POLICE DEPT CHIEF OF POLICE NEWPORT OR02102	OR 97365	POLICE DEPARTMENT CHIEF OF POLICE CITY HALL VALE OR02303	OR 97918	GRESHAM POLICE DEPT CHIEF OF POLICE GRESHAM OR02601	OR 97030	CITY POLICE DEPT CHIEF OF POLICE 295 E MAIN ST HERMISTON OR03001	OR 97838	DEPT OF PUBLIC SAFETY SHERIFF COURTHOUSE RM 204 HILLSBORO OR03400	OR 97123	CIRCUIT COURT 1ST JUDICIAL DIST CIRCUIT JUDGE COURTHOUSE MEDFORD OR015015J	OR 97501
TOLEDO POLICE DEPARTMENT CHIEF OF POLICE P O BOX 220 TOLEDO OR02103	OR 97391	MARION CO SHERIFFS OFC SHERIFF COURTHOUSE SALEM OR02400	OR 97301	PORTLAND INTERNATIONAL AIRPORT POLICE CHIEF PORTLAND OR02650	OR 97205	CITY POLICE DEPARTMENT CHIEF 722 S MAIN ST MILTON FREEWATER OR03002	OR 97862	BEAVERTON POLICE DEPT CHIEF OF POLICE 4950 SW HALL BLVD BEAVERTON OR03401	OR 97005	CIRCUIT COURT 2ND JUDICIAL DIST CIRCUIT JUDGE COURTHOUSE EUGENE OR020015J	OR 97401
LINCOLN CITY POLICE DEPT CHIEF OF POLICE P O BOX 48 LINCOLN CITY OR02101	OR 97367	POLICE DEPT CHIEF OF POLICE MT ANGEL OR02413	OR 97362	PORTLAND POLICE DEPT CHIEF OF POLICE 222 SW PINE PORTLAND OR02602	OR 97204	POLICE DEPT CHIEF OF POLICE P O BOX 190 PENDLETON OR03003	OR 97801	CORNELIUS POLICE DEPT CHIEF OF POLICE PO BOX 7 CORNELIUS OR03407	OR 97113	CIRCUIT COURT 3RD JUDICIAL DIST CIRCUIT JUDGE COURTHOUSE SALEM OR024015J	OR 97301
LINN CO SHERIFF S DEPT SHERIFF P O BOX 100 ALBANY OR02200	OR 97321	SALEM POLICE DEPT CHIEF OF POLICE CITY HALL SALEM OR02402	OR 97301	POLK CO SHERIFF S OFF SHERIFF MAIN ST DALLAS OR02700	OR 97338	PILOT ROCK POLICE DEPT CHIEF OF POLICE P O BOX 130 PILOT ROCK OR03011	OR 97868	POLICE DEPARTMENT CHIEF OF POLICE P O BOX 326 FOREST GROVE OR03402	OR 97116	CIRCUIT COURT 4TH JUDICIAL DIST CIRCUIT JUDGE COURTHOUSE PORTLAND OR026015J	OR 97201
ALBANY CITY POLICE DEPT CHIEF 240 WEST 2 ND ALBANY OR02201	OR 97321	SILVERTON POLICE DEPT CHIEF OF POLICE CITY HALL SILVERTON OR02403	OR 97381	DALLAS POLICE DEPT POLICE CHIEF P O BOX 67 DALLAS OR02701	OR 97338	UNION COUNTY SHERIFF COUNTY SHERIFF COUNTY COURTHOUSE LA GRANDE OR03100	OR 97850	HILLSBORO CITY POLICE CHIEF 205 S 2ND HILLSBORO OR03403	OR 97123	CIRCUIT COURT 5TH JUDICIAL DIST CIRCUIT JUDGE COURTHOUSE OREGON CITY OR003015J	OR 97045
POLICE DEPT CHIEF 40 E MAPLE ST LEBANON OR02203	OR 97355	STAYTON CITY POLICE CHIEF OF POLICE CITY HALL STAYTON OR02404	OR 97383	POLICE DEPT CHIEF OF POLICE CITY HALL INDEPENDENCE OR02702	OR 97351	ELGIN POLICE DEPT CHIEF OF POLICE ELGIN OR03102	OR 97827	COUNTY SHERIFFS OFC SHERIFF FOSSIL OR03500	OR 97830	CIRCUIT COURT 6TH JUDICIAL DIST CIRCUIT JUDGE COURTHOUSE PENDLETON OR030015J	OR 97801
POLICE DEPT CHIEF OF POLICE P O BOX 432 MILL CITY OR02401	OR 97360	WOODBURN POLICE DEPT POLICE CHIEF 550 NORTH FIRST ST WOODBURN OR02405	OR 97071	POLICE DEPARTMENT CHIEF OF POLICE 520 N SACRE LN MONMOUTH OR02703	OR 97361	LA GRANDE POLICE DEPT CHIEF OF POLICE 104 ELM ST LA GRANDE OR03101	OR 97850	YAMHILL CO SHERIFFS OFC SHERIFF COURTHOUSE MCMINNVILLE OR03600	OR 97128	CIRCUIT COURT 7TH JUDICIAL DIST CIRCUIT JUDGE COURTHOUSE THE DALLES OR033015J	OR 97058
POLICE DEPARTMENT CHIEF OF POLICE 1140 12TH AVE SWEET HOME OR02204	OR 97386	MORROW CO MED EXAM OFF MEDICAL EXAMINER HEPPNER OR025013M	OR 97836	COUNTY SHERIFFS OFC SHERIFF BOX 424 MORO OR02800	OR 97039	POLICE DEPARTMENT CHIEF OF POLICE UNION OR03103	OR 97883	POLICE DEPARTMENT POLICE CHIEF CITY HALL MCMINNVILLE OR03601	OR 97128	CIRCUIT COURT 8TH JUDICIAL DIST CIRCUIT JUDGE COURTHOUSE BAKER OR001015J	OR 97814

CIRCUIT COURT 9TH JUDICIAL DIST CIRCUIT JUDGE COURTHOUSE VALE OR 97918 OR023015J	JUST CT HUNTINGTON DIST JUSTICE HUNTINGTON OR 97907 OR001023J	MUNICIPAL COURT MUNICIPAL JUDGE P O BOX 631 OREGON CITY OR 97045 OR003041J	MUNICIPAL COURT MUNICIPAL JUDGE P O BOX 37 ST HELENS OR 97051 OR005021J	MUNICIPAL COURT JUDGE ROBINSON CLIFTON B PRINEVILLE OR 97754 OR007011J	JUSTICE CT REEDSPORT JUDGE COURT HOUSE ANNEX REEDSPORT OR 97467 OR010023J
CIRCUIT COURT 10TH JUDICIAL DIST CIRCUIT JUDGE COURTHOUSE LA GRANDE OR 97850 OR031015J	JUST CT PINE EAGLE DIST JUSTICE RICHLAND OR 97870 OR001033J	LAKE OSWEGO MUNICIPAL CT COURT JUDGE 351 FIRST STREET LAKE OSWEGO OR 97034 OR003051J	RECORDER S COURT CITY RECORDER 755 MADISON AVENUE VERNONIA OR 97064 OR005031J	CURRY COUNTY DIST COURT JUDGE P O BOX 746 GOLD BEACH OR 97444 OR008013J	JUSTICE CT DRAIN DIST JUDGE DRAIN OR 97435 OR010033J
CIRCUIT COURT 11TH JUDICIAL DIST CIRCUIT JUDGE COURTHOUSE BEND OR 97701 OR009015J	BAKER COUNTY COURT COUNTY JUDGE COUNTY COURTHOUSE BAKER OR 97814 OR001043J	MUNICIPAL COURT JUDGE P O BOX 116 SANDY OR 97055 OR003061J	COOS COUNTY DISTRICT CT JUDGE COURTHOUSE COQUILLE OR 97423 OR006013J	COUNTY JUSTICE COURT 1 JUSTICE OF PEACE P O BOX DRAWER P BROOKINGS OR 97415 OR008023J	JUSTICE CT S DOUGLAS JUDGE CANYONVILLE OR 97417 OR010043J
CIRCUIT COURT 12TH JUDICIAL DIST CIRCUIT JUDGE COURTHOUSE MCMINNVILLE OR 97128 OR036015J	BENTON CO DISTRICT COURT JUDGE COURT HOUSE CORVALLIS OR 97330 OR002013J	MUNICIPAL COURT MUNICIPAL JUDGE CITY HALL WEST LINN OR 97068 OR003071J	MUNICIPAL COURT MUNICIPAL JUDGE BOX 67 BANDON OR 97411 OR006011J	COUNTY JUSTICE COURT 3 JUSTICE OF PEACE PORT ORFORD OR 97465 OR008033J	JUSTICE CT GLENDALE DIST JUDGE GLENDALE OR 97442 OR010053J
CIRCUIT COURT 13TH JUDICIAL DIST CIRCUIT JUDGE COURTHOUSE KLAMATH FALLS OR 97601 OR018015J	MUNICIPAL COURT MUNICIPAL JUDGE 501 SW MADISON CORVALLIS OR 97330 OR002011J	CLATSOP CO DIST COURT JUDGE P O BOX 659 ASTORIA OR 97103 OR004013J	COOSBAY MUNICIPAL COURT JUDGE P O BOX 359 COOS BAY OR 97420 OR006021J	MUNICIPAL COURT JUDGE P O BOX 460 BROOKINGS OR 97415 OR008011J	MUNICIPAL COURT JUDGE BOX 765 CANYONVILLE OR 97417 OR010011J
CIRCUIT COURT 14TH JUDICIAL DIST CIRCUIT JUDGE COURTHOUSE LAKEVIEW OR 97630 OR019015J	MUNICIPAL COURT MUNICIPAL JUDGE PHILOMATH OR 97370 OR002021J	MUNICIPAL COURT MUNICIPAL JUDGE PO BOX 300 ASTORIA OR 97103 OR004011J	CITY OF COQUILLE COURT MUNICIPAL JUDGE CITY HALL COQUILLE OR 97423 OR006031J	MUNICIPAL COURT MUNICIPAL JUDGE GOLD BEACH OR 97444 OR008021J	MUNICIPAL COURT MUNICIPAL JUDGE CITY HALL DRAIN OR 97435 OR010021J
CIRCUIT COURT 15TH JUDICIAL DIST CIRCUIT JUDGE COURTHOUSE COQUILLE OR 97423 OR006015J	COUNTY DISTRICT COURT DISTRICT JUDGE ROOM 304 COURT HOU OREGON CITY OR 97045 OR003013J	MUNICIPAL COURT JUDGE 815 BROADWAY SEASIDE OR 97318 OR004021J	EASTSIDE MUNICIPAL COURT JUDGE P O BOX 4325 EASTSIDE OR 97420 OR006041J	MUNICIPAL COURT JUDGE CITY HALL PORT ORFORD OR 97465 OR008031J	MUNICIPAL COURT MUNICIPAL JUDGE CITY HALL MYRTLE CREEK OR 97457 OR010031J
CIRCUIT COURT 16TH JUDICIAL DIST CIRCUIT JUDGE COURTHOUSE ROSEBURG OR 97470 OR010015J	COUNTY JUSTICE COURT 4 JUSTICE P O BOX 124 MOLALLA OR 97038 OR003023J	MUNICIPAL COURT POLICE JUDGE P O BOX 250 147 S W MAIN WARRENTON OR 97146 OR004031J	MUNICIPAL COURT JUDGE 424 FIFTH STREET MYRTLE POINT OR 97458 OR006051J	DISTRICT COURT JUDGE COURTHOUSE REDMOND OR 97756 OR009013J	MUNICIPAL COURT MUNICIPAL JUDGE 115 S 20TH REEDSPORT OR 97467 OR010041J
CIRCUIT COURT 19TH JUDICIAL DIST CIRCUIT JUDGE COURTHOUSE ASTORIA OR 97103 OR004015J	COUNTY JUSTICE COURT 1 JUSTICE 501 WEST PROCTOR SANDY OR 97055 OR003033J	JUSTICE COURT DIST 1 JUSTICE OF PEACE CO COURT HOUSE ST HELENS OR 97051 OR005013J	MUNICIPAL COURT MUNICIPAL JUDGE CITY HALL NORTH BEND OR 97459 OR006061J	JUSTICE COURT DIST 2 JUSTICE P O BOX 187 BEND OR 97701 OR009023J	ROSEBURG MUNICIPAL CT MUNICIPAL JUDGE 774 S E ROSE ST ROSEBURG OR 97470 OR010051J
CIRCUIT COURT 20TH JUDICIAL DIST CIRCUIT JUDGE COURTHOUSE HILLSBORO OR 97123 OR034015J	MUNICIPAL COURT MUNICIPAL JUDGE 405 W ARLINGTON GLADSTONE OR 97027 OR003011J	JUSTICE COURT DIST 3 JUSTICE OF PEACE CLATSKANIE OR 97016 OR005023J	MUNICIPAL COURT JUDGE P O BOX 250 POWERS OR 97466 OR006071J	BEND MUNICIPAL COURT MUN JUDGE 720 WALL STREET BEND OR 97701 OR009011J	SUTHERLIN MUNICIPAL CT JUDGE SUTHERLIN OR 97479 OR010061J
CIRCUIT COURT 21ST JUDICIAL DIST CIRCUIT JUDGE COURTHOUSE ALBANY OR 97321 OR022015J	MUNICIPAL COURT JUDGE 1108 MAIN ST MILWAUKIE OR 97222 OR003021J	JUSTICE COURT DIST 4 JUSTICE OF PEACE VERNONIA OR 97064 OR005033J	CO JUSTICE S COURT JUSTICE 304 W 1ST ST PRINEVILLE OR 97754 OR007013J	MUNICIPAL COURT JUDGE 632 S 6TH REDMOND OR 97756 OR009021J	WINSTON MUNICIPAL COURT JUDGE HWY 42 WINSTON OR 97496 OR010071J
LOCAL LEVEL JUSTICE COURT BAKER DIST JUSTICE COURT HOUSE BAKER OR 97814 OR001013J	MOLALLA MUNICIPAL CT MUNICIPAL JUDGE P O BOX 598 MOLALLA OR 97038 OR003031J	RAINIER MUNICIPAL COURT MUNICIPAL JUDGE CITY HALL BOX 137 RAINIER OR 97048 OR005011J	CROOK COUNTY COURT COUNTY JUDGE COURTHOUSE PRINEVILLE OR 97754 OR007023J	DOUGLAS CO DISTRICT CT JUDGE COURT HOUSE ROSEBURG OR 97470 OR010013J	GILLIAM COUNTY COURT COUNTY JUDGE COUDON OR 97823 OR011013J

CONDON JUSTICE COURT JUSTICE OF PEACE CONDON OR 97823 OR011023J	COUNTY JUSTICE COURT JUSTICE OF PEACE P O BOX 296 CASCADE LOCKS OR 97014 OR014023J	MUNICIPAL COURT JUDGE F MILL STS GRANTS PASS OR 97526 OR017011J	MUNICIPAL COURT JUDGE P O BOX 338 FLORENCE OR 97439 OR020031J	JUSTICE COURT DIST 8 JUSTICE OF PEACE CITY HALL SWEET HOME OR 97386 OR022043J	MUNICIPAL COURT MUNICIPAL JUDGE CITY HALL VALE OR 97918 OR023031J
ARLINGTON JUSTICE COURT JUSTICE OF PEACE ARLINGTON OR 97812 OR011033J	MUNICIPAL COURT MUNICIPAL JUDGE HALL BUILDING HOOD RIVER OR 97031 OR014011J	KLAMATH CO DISTRICT CT DIST COURT JUDGE CO COURTHOUSE KLAMATH FALLS OR 97601 OR018013J	MUNICIPAL COURT JUDGE 680 GREENWOOD ST JUNCTION CITY OR 97448 OR020041J	MUNICIPAL COURT JUDGE 240 WEST 2 ND ALBANY OR 97321 OR022011J	DISTRICT COURT NO 1 JUDGE COURTHOUSE SALEM OR 97301 OR024013J
CONDON MUNICIPAL COURT JUDGE CITY HALL CONDON OR 97823 OR011011J	DISTRICT COURT 1 JUDGE COURTHOUSE MEDFORD OR 97501 OR015013J	KLAMATH CO JUSTICE CT JUSTICE OF PEACE P O BOX 516 CHILOQUIN OR 97624 OR018023J	OAKRIDGE MUNICIPAL MUNICIPAL JUDGE CITY HALL OAKRIDGE OR 97463 OR020051J	MUNICIPAL COURT JUDGE 925 MAIN ST LEBANON OR 97355 OR022021J	JEFFERSON JUSTICE COURT P O BOX 14 JEFFERSON OR 97352 OR024023J
GRANT COUNTY COURT JUDGE CANYON CITY OR 97820 OR012013J	JUSTICE COURT JUSTICE OF PEACE GOLD HILL OR 97525 OR015023J	MUNICIPAL COURT POLICE JUDGE 538 MAIN ST KLAMATH FALLS OR 97601 OR018011J	SPRINGFIELD MUNICIPAL CT JUDGE 344 N A ST SPRINGFIELD OR 97477 OR020061J	MUNICIPAL COURT JUDGE P O BOX 432 MILL CITY OR 97360 OR022031J	SILVERTON JUSTICE COURT JUSTICE P O BOX 565 SILVERTON OR 97381 OR024033J
COUNTY JUSTICE COURT 1 JUDGE CANYON CITY OR 97820 OR012023J	MUNICIPAL COURT JUDGE CITY HALL ASHLAND OR 97520 OR015011J	JUSTICE COURT SO DIST JUDGE LAKEVIEW OR 97630 OR019013J	LINCOLN CO DIST COURT JUDGE COURTHOUSE NEWPORT OR 97365 OR021013J	MUNICIPAL COURT MUNICIPAL JUDGE 1140 12TH AVE SWEET HOME OR 97386 OR022041J	STAYTON JUSTICE COURT JUSTICE P O BOX 599 STAYTON OR 97383 OR024043J
COUNTY JUSTICE COURT 2 JUDGE PRAIRIE CITY OR 97869 OR012033J	MUNICIPAL COURT CITY JUDGE 250 EAST PINE STRE CENTRAL PT OR 97501 OR015021J	JUSTICE COURT NO DIST JUDGE SUMMER LAKE OR 97640 OR019023J	LINCOLN CO JUSTICE COURT JUSTICE P O BOX 2087 LINCOLN CITY OR 97367 OR021023J	MALHEUR COUNTY COURT COUNTY JUDGE COURTHOUSE VALE OR 97918 OR023013J	WOODBURN JUSTICE CT JUSTICE P O BOX 337 WOODBURN OR 97071 OR024053J
MUNICIPAL COURT MUNICIPAL JUDGE 240 S CANYON BLVD JOHN DAY OR 97845 OR012011J	MUNICIPAL COURT MUNICIPAL JUDGE CITY HALL JACKSONVILLE OR 97530 OR015031J	LAKEVIEW MUNICIPAL COURT JUDGE 521 N 1ST ST LAKEVIEW OR 97630 OR019011J	MUNICIPAL COURT MUNICIPAL JUDGE CITY HALL NEWPORT OR 97365 OR021011J	ONTARIO JUSTICE COURT JUSTICE OF PEACE ONTARIO OR 97914 OR023021J	MUNICIPAL COURT MUNICIPAL JUDGE MT ANGEL OR 97362 OR024011J
JUSTICE COURT MUNICIPAL JUDGE COURTHOUSE BURNS OR 97720 OR013013J	MUNICIPAL COURT MUNICIPAL JUDGE CITY HALL MEDFORD OR 97501 OR015041J	FLORENCE JUSTICE COURT JUSTICE OF PEACE P O BOX 487 FLORENCE OR 97439 OR020013J	TOLEDO MUNICIPAL COURT JUDGE P O BOX 220 TOLEDO OR 97391 OR021021J	VALE JUSTICE COURT JUSTICE OF PEACE VALE OR 97918 OR023033J	SALEM MUNICIPAL COURT JUDGE CITY HALL SALEM OR 97301 OR024021J
HARNEY COUNTY COURT JUDGE COURTHOUSE BURNS OR 97720 OR013023J	JEFFERSON COUNTY COURT JUDGE P O BOX S MADRAS OR 97741 OR016013J	OAKRIDGE JUSTICE COURT JUSTICE OF PEACE CITY HALL OAKRIDGE OR 97463 OR020023J	MUNICIPAL COURT MUNICIPAL JUDGE P O BOX 48 LINCOLN CITY OR 97367 OR021031J	NYSSA JUSTICE COURT JUSTICE OF PEACE NYSSA OR 97913 OR023043J	SILVERTON MUNICIPAL CT JUDGE CITY HALL SILVERTON OR 97381 OR024031J
BURNS MUNICIPAL COURT JUDGE 90 W WASHINGTON BURNS OR 97720 OR013011J	COUNTY JUSTICE COURT JUSTICE OF PEACE P O BOX 381 MADRAS OR 97741 OR016023J	DISTRICT COURTS DISTRICT JUDGE 7TH OAK STS EUGENE OR 97401 OR020033J	LINN CO DISTRICT COURT JUDGE P O BOX 100 ALBANY OR 97321 OR022013J	JORDAN VALLEY JUSTICE CT JUSTICE OF PEACE JORDAN VALLEY OR 97910 OR023053J	MUNICIPAL COURT JUDGE CITY HALL STAYTON OR 97383 OR024041J
MUNICIPAL COURT MUNICIPAL JUDGE HINES OR 97738 OR013021J	MUNICIPAL COURT CITY RECORDER 416 6TH ST MADRAS OR 97741 OR016011J	MUNICIPAL COURT MUNICIPAL JUDGE 28 SOUTH 6 TH ST COTTAGE GROVE OR 97424 OR020011J	JUSTICE COURT DIST 6 JUSTICE OF PEACE CITY HALL LEBANON OR 97355 OR022023J	NYSSA MUNICIPAL COURT JUDGE 14 SOUTH 3RD STREE NYSSA OR 97913 OR023011J	WOODBURN MUNICIPAL COURT JUDGE 550 NORTH FIRST ST WOODBURN OR 97071 OR024051J
HOOD RIVER CO DIST COURT DISTRICT JUDGE COURTHOUSE HOOD RIVER OR 97031 OR014013J	COUNTY DISTRICT COURT JUDGE ROOM 313 COURTHOUSE GRANTS PASS OR 97526 OR017013J	EUGENE MUNICIPAL CT JUDGE 777 PEARL STREET EUGENE OR 97401 OR020021J	JUSTICE COURT DIST 4 JUSTICE OF PEACE CITY HALL HARRISBURG OR 97446 OR022033J	CITY COURT CITY MANAGER P O BOX 159 ONTARIO OR 97914 OR023021J	MORROW COUNTY COURT COUNTY JUDGE HEPPNER OR 97836 OR025013J

COUNTY JUSTICE COURT JUSTICE OF PEACE HEPPNER OR 97836 OR025023J	JUSTICE COURT JUSTICE OF PEACE COURTHOUSE TILLAMOOK OR 97141 OR029013J	MUNICIPAL COURT MUNICIPAL JUDGE ELGIN OR 97827 OR031011J	MUNICIPAL COURT JUDGE 4950 SW HALL BLVD BEAVERTON OR 97005 OR034011J	PAROLE AND PROBATION DEPT PENDLETON REG OFC REGIONAL DIRECTOR 700 S E EMIGRANT AVE PENDLETON OR 97801 OR030015G	CO JUV PROBATION DEPT PROBATION OFFICER COURTHOUSE P O BOX 302 ASTORIA OR 97103 OR004013G
COUNTY JUSTICE COURT JUSTICE OF PEACE IRRIGON OR 97844 OR025033J	GARIBALDI MUNICIPAL CT MUNICIPAL JUDGE PO BOX 708 GARIBALDI OR 97118 OR029011J	MUNICIPAL COURT MUNICIPAL JUDGE 1902 FOURTH ST LA GRANDE OR 97850 OR031021J	MUNICIPAL COURT JUDGE PO BOX 7 CORNELIUS OR 97113 OR034021J	PAROLE AND PROBATION DEPT PORTLAND REGNL OFC REGIONAL DIRECTOR 621 STATE OFFICE BLDG PORTLAND OR 97201 OR026015G	CO JUV PROBATION DEPT PROBATION OFFICER COURTHOUSE ST HELENS OR 97051 OR005013G
HEPPNER MUNICIPAL COURT MUNICIPAL JUDGE 188 W WILLOW ST HEPPNER OR 97836 OR025011J	MUNICIPAL COURT JUDGE 1902 THIRD STREET TILLAMOOK OR 97141 OR029021J	MUNICIPAL COURT MUNICIPAL JUDGE UNION OR 97883 OR031031J	MUNICIPAL COURT MUNICIPAL JUDGE P O BOX 326 FOREST GROVE OR 97116 OR034031J	PAROLE AND PROBATION DEPT SALEM REGIONAL OFC REGIONAL DIRECTOR 269 GENERAL SERVICE BLDG SALEM OR 97310 OR024015G	COOS CO JUVENILE DEPT PROBATION OFFICER COURTHOUSE COQUILLE OR 97423 OR006013G
DISTRICT COURT MULTNOMAH CO CHIEF JUDGE 1021 SW 4TH AV PORTLAND OR 97204 OR026013J	UMATILLA CO DISTRICT CT JUDGE COURTHOUSE PENDLETON OR 97801 OR030013J	WALLOWA COUNTY COURT COUNTY JUDGE ENTERPRISE OR 97828 OR032013J	MUNICIPAL COURT JUDGE 205 S 2ND HILLSBORO OR 97123 OR034041J	DIVISION OF CORRECTIONS JUV AFTERCARE SERV SALEM OFFICE 2575 CENTER ST NE SALEM OR 97310 OR024025G	CO JUV PROBATION DEPT PROBATION OFFICER COURTHOUSE PRINEVILLE OR 97754 OR007013G
GRESHAM MUNICIPAL COURT JUDGE 150 W POWELL GRESHAM OR 97030 OR026011J	CITY MUNICIPAL COURT MUNICIPAL JUDGE 295 E MAIN ST HERMISTON OR 97838 OR030011J	COUNTY JUSTICE COURT JUSTICE P O BOX 340 ENTERPRISE OR 97828 OR032023J	WHEELER COUNTY COURT COUNTY JUDGE FOSSIL OR 97830 OR035013J	DIVISION OF CORRECTIONS JUV AFTERCARE SERV EUGENE OFFICE NO 3 STATE OFFICE BLDG EUGENE OR 97401 OR020015G	CO JUV PROBATION DEPT PROBATION OFFICER COURTHOUSE GOLD BEACH OR 97444 OR008013G
PORTLAND MUNICIPAL CT PRESIDING JUDGE 209 SW OAK PORTLAND OR 97204 OR026021J	MUNICIPAL COURT JUDGE 722 S MAIN ST MILTON FREEWATER OR 97862 OR030021J	COUNTY JUSTICE COURT JUSTICE P O BOX 36 WALLOWA OR 97885 OR032033J	WHEELER CO JUVENILE CT COUNTY JUDGE FOSSIL OR 97830 OR035023J	DIVISION OF CORRECTIONS JUV AFTERCARE SERV PORTLAND OFFICE 369 STATE OFFICE BLDG PORTLAND OR 97201 OR026025G	CO JUV PROBATION DEPT PROBATION OFFICER COURTHOUSE BEND OR 97701 OR009013G
POLK CO DISTRICT COURT JUDGE MAIN ST DALLAS OR 97338 OR027013J	MUNICIPAL COURT MUNICIPAL JUDGE P O BOX 190 PENDLETON OR 97801 OR030031J	ENTERPRISE CITY COURT CITY RECORDER 113 E MAIN ENTERPRISE OR 97828 OR032011J	WHEELER CO JUSTICE CTS JUSTICES OF PEACE FOSSIL OR 97830 OR035033J	BD OF PAROLE AND PROBATION CHAIRMAN 27 WILLAMETTE BLDG 2575 CENTER ST NE SALEM OR 97310 OR024035G	CO JUV PROBATION DEPT PROBATION OFFICER COURTHOUSE P O BOX 903 ROSEBURG OR 97470 OR010013G
DALLAS MUNICIPAL COURT MUNICIPAL JUDGE 514 MILL STREET DALLAS OR 97338 OR027011J	MUNICIPAL COURT MUNICIPAL JUDGE P O BOX 130 PILOT ROCK OR 97668 OR030041J	WASCO CO DISTRICT COURT JUDGE COURTHOUSE THE DALLES OR 97058 OR033013J	YAMHILL CO DIST COURT DISTRICT CT CLERK COURTHOUSE MCMINNVILLE OR 97128 OR036013J	OREGON BOARD OF CONTROL CORRECTION DIV JUVENILE SERVICES 2575 CENTER ST NE SALEM OR 97310 OR024045G	CO JUV PROBATION DEPT PROBATION OFFICER COURTHOUSE CONDON OR 97823 OR011013G
MUNICIPAL COURT JUDGE CITY HALL INDEPENDENCE OR 97351 OR027021J	LA GRANDE JUSTICE CRT JUSTICE OF PEACE 1407 WASHINGTON LA GRANDE OR 97850 OR031013J	MUNICIPAL COURT MUNICIPAL JUDGE CITY HALL THE DALLES OR 97058 OR033011J	MUNICIPAL COURT MUNICIPAL JUDGE CITY HALL MCMINNVILLE OR 97128 OR036011J	CORRECTIONS DIVISION PAROLE AND PROBATION DIRECTOR 170 12TH ST SE SALEM OR 97310 OR024055G	GRANT CO JUVENILE DEPT JUV OFFICER JOHN DAY OR 97845 OR012013G
MUNICIPAL COURT JUDGE 235 S PACIFIC AVE MONMOUTH OR 97361 OR027031J	UNION JUSTICE COURT JUSTICE OF PEACE UNION OR 97883 OR031023J	DISTRICT COURT PRESIDING JUDGE COURTHOUSE RM 207 HILLSBORO OR 97123 OR034013J	NEWBERG MUNICIPAL COURT JUDGE 412 E FIRST STREET NEWBERG OR 97132 OR036021J	LOCAL LEVEL BAKER CO JUV PROB DEPT PROBATION OFFICER CO COURTHOUSE BAKER OR 97814 OR001013G	CO JUV PROBATION DEPT PROBATION OFFICER COURTHOUSE BURNS OR 97720 OR013013G
SHERMAN COUNTY COURT COUNTY JUDGE COURTHOUSE MORO OR 97039 OR028013J	ELGIN JUSTICE COURT JUSTICE OF PEACE ELGIN OR 97827 OR031033J	BEAVERTON JUSTICE COURT JUSTICE OF PEACE 345 S W 1ST BEAVERTON OR 97005 OR034023J	SHERIDAN MUNICIPAL COURT JUDGE 104 N W YAMHILL ST SHERIDAN OR 97378 OR036031J	BENTON CO JUV PROBATION OFC JUVENILE DIRECTOR 118 NW 5TH ST CORVALLIS OR 97330 OR002013G	CO JUV PROBATION DEPT PROBATION OFFICER COURTHOUSE HOOD RIVER OR 97031 OR014013G
SHERMAN CO JUSTICE CT JUSTICE COURTHOUSE MORO OR 97039 OR028023J	UNION COUNTY COURT COUNTY JUDGE COURTHOUSE LA GRANDE OR 97850 OR031043J	TIGARD JUSTICE COURT JUSTICE OF PEACE 8861 S W COMMERCIA TIGARD OR 97223 OR034033J	PROBATION and PAROLE AGENCIES STATE LEVEL PAROLE AND PROBATION DEPT MEDFORD REGNL OFC REGIONAL DIRECTOR P O BOX 1584 MEDFORD OR 97501 OR015015G	CO JUV PROBATION DEPT PROBATION OFFICER 2121 KAEN RD OREGON CITY OR 97045 OR003013G	JACKSON CO JUV HOME JUV OFFICER 1504 ARMORY DRIVE MEDFORD OR 97501 OR015013G

CO JUV PROBATION DEPT
PROBATION OFFICER
COURTHOUSE
P O BOX 5
MADRAS OR 97741
OR016013G

CO JUV PROBATION DEPT
PROBATION OFFICER
COURTHOUSE
MORO OR 97039
OR028013G

LOCAL LEVEL
BAKER CO SHERIFF S DEPT
SHERIFF
P O BOX 350
BAKER OR 97814
OR00100

POLICE DEPT
CHIEF OF POLICE
424 FIFTH STREET
MYRTLE POINT OR 97458
OR00605

GILLIAM COUNTY JAIL
SHERIFF
CONDON OR 97823
OR011013C

EUGENE LANE COUNTY JAIL
LIEUTENANT
101 WEST 5TH AVE
EUGENE OR 97401
OR020013C

CO JUV PROBATION DEPT
PROBATION OFFICER
COURTHOUSE
GRANTS PASS OR 97526
OR017013G

CO JUV PROBATION DEPT
PROBATION OFFICER
COURTHOUSE
TILLAMOOK OR 97141
OR029013G

BENTON CO SHERIFFS OFC
SHERIFF
P O BOX 788
COURT HOUSE
CORVALLIS OR 97330
OR00200

NORTH BEND POLICE DEPT
CHIEF OF POLICE
NORTH BEND OR 97459
OR00606

GRANT CO SHERIFF S DEPT
SHERIFF
CANYON CITY OR 97820
OR01200

DEPARTMENT OF POLICE
CHIEF OF POLICE
28 SOUTH 6 TH ST
COTTAGE GROVE OR 97424
OR02001

CO JUV PROBATION DEPT
PROBATION OFFICER
P O BOX 1479
3331 VANDENBERG RD
KLAMATH FALLS OR 97601
OR018013G

CO JUVENILE DEPT
CHF PROBATION OFER
CO COURTHOUSE
PENDLETON OR 97801
OR030013G

CORVALLIS POLICE DEPT
CHIEF OF POLICE
121 SW 6TH
CORVALLIS OR 97330
OR00201

PRINEVILLE POLICE DEPT
CHIEF
400 E 3RD
PRINEVILLE OR 97754
OR00701

POLICE DEPT
CHIEF OF POLICE
242 S CANYON BLVD
JOHN DAY OR 97845
OR01202

FLORENCE POLICE DEPT
CHIEF OF POLICE
P O BOX 338
FLORENCE OR 97439
OR02003

CO JUV PROBATION DEPT
PROBATION OFFICER
COURTHOUSE
LAKEVIEW OR 97630
OR019013G

CO JUV PROBATION DEPT
PROBATION OFFICER
COURTHOUSE
LA GRANDE OR 97850
OR031013G

COUNTY SHERIFF S DEPT
SHERIFF
COURTHOUSE
OREGON CITY OR 97045
OR00300

CURRY CO SHERIFF S OFF
SHERIFF
P O BOX 681
GOLD BEACH OR 97444
OR00800

HARNEY CO SHERIFF S DEPT
SHERIFF
COURTHOUSE
BURNS OR 97720
OR01300

OAKRIDGE CITY POLICE
CHIEF OF POLICE
CITY HALL
OAKRIDGE OR 97463
OR02005

CO JUV PROBATION DEPT
PROBATION OFFICER
225 W OLIVE ST
NEWPORT OR 97365
OR021013G

CO JUV PROBATION DEPT
PROBATION OFFICER
COURTHOUSE
ENTERPRISE OR 97828
OR032013G

CLATSOP CO SHERIFFS DEPT
SHERIFF
P O BOX 658
ASTORIA OR 97103
OR00400

BROOKINGS POLICE DEPT
CHIEF
P O BOX 460
BROOKINGS OR 97415
OR00801

CO LAW ENFORCEMENT DEPT
SHERIFF
COURTHOUSE
HOOD RIVER OR 97031
OR01400

POLICE DEPARTMENT
CHIEF OF POLICE
344 N A ST
SPRINGFIELD OR 97477
OR02006

CO JUV PROBATION DEPT
PROBATION OFFICER
COURTHOUSE
ALBANY OR 97321
OR022013G

WASCO CO PROBATION OFC
SHERIFF
COURTHOUSE
THE DALLES OR 97058
OR033013G

ASTORIA POLICE DEPT
CHIEF OF POLICE
P O BOX 300
ASTORIA OR 97103
OR00401

COUNTY SHERIFFS OFC
SHERIFF
COURTHOUSE
BEND OR 97701
OR00900

COUNTY SHERIFF S DEPT
SHERIFF
COURTHOUSE
MEDFORD OR 97501
OR01500

NEWPORT CITY POLICE DEPT
CHIEF OF POLICE
NEWPORT OR 97365
OR02102

CO JUV PROBATION DEPT
PROBATION OFFICER
COURTHOUSE
P O BOX 130
VALE OR 97918
OR023013G

WASHINGTON CO JUV DEPT
DIRECTOR
232M NE LINCOLN
HILLSBORO OR 97123
OR034013G

POLICE DEPARTMENT
CHIEF OF POLICE
815 BROADWAY
SEASIDE OR 97318
OR00403

CITY OF BEND POLICE DEPT
CHIEF OF POLICE
720 WALL ST
BEND OR 97701
OR00901

COUNTY SHERIFF S DEPT
SHERIFF
P O BOX 10
MADRAS OR 97741
OR01600

LINCOLN CITY POLICE DEPT
CHIEF OF POLICE
P O BOX 48
LINCOLN CITY OR 97367
OR02101

CO JUV PROBATION DEPT
PROBATION OFFICER
P O BOX 2326
3030 CENTER ST NE
SALEM OR 97301
OR024013G

CO JUV PROBATION DEPT
PROBATION OFFICER
COURTHOUSE
FOSSIL OR 97830
OR035013G

COUNTY SHERIFF S OFC
SHERIFF
COUNTY COURTHOUSE
ST HELENS OR 97051
OR00500

REDMOND POLICE DEPT
CHIEF OF POLICE
423 N 12TH
REDMOND OR 97756
OR00902

CITY POLICE DEPT
CHIEF OF POLICE
416 6TH ST
MADRAS OR 97741
OR01602

LINN CO SHERIFF S DEPT
SHERIFF
P O BOX 100
ALBANY OR 97321
OR02200

CO JUV PROBATION DEPT
PROBATION OFFICER
COURTHOUSE
HEPPNER OR 97836
OR025013G

CO JUV PROBATION DEPT
PROBATION OFFICER
COURTHOUSE
P O BOX 116
MC MINNVILLE OR 97128
OR036013G

RAINIER POLICE DEPT
CHIEF OF POLICE
CITY HALL BOX 456
RAINIER OR 97048
OR00502

DOUGLAS SHERIFFS OFC
SHERIFF
P O BOX 850
ROSEBURG OR 97470
OR01000

COUNTY SHERIFF S DEPT
SHERIFF
P O BOX 579
GRANTS PASS OR 97526
OR01700

ALBANY CITY POLICE DEPT
CHIEF
240 WEST 2 ND
ALBANY OR 97321
OR02201

MULTNOMAH CO PROBATION
CHIEF PROB OFCR
1401 NE 68TH
PORTLAND OR 97213
OR026013G

ADULT CORRECTIONAL INSTITUTIONS
STATE LEVEL
STATE PENITENTIARY
WARDEN
2605 STATE STREET
SALEM OR 97310
OR024015C

COOS CO SHERIFF S OFC
SHERIFF
COURTHOUSE
COQUILLE OR 97423
OR00600

REEDSPORT POLICE DEPT
POLICE CHIEF
P O BOX 358
REEDSPORT OR 97467
OR01003

KLAMATH CO SHERIFFS OFC
SHERIFF
COUNTY COURTHOUSE
KLAMATH FALLS OR 97601
OR01800

POLICE DEPT
CHIEF
40 E MAPLE ST
LEBANON OR 97355
OR02203

PROBATION PAROLE OFC
CHIEF OFFICER
104 SW 5TH AVE
PORTLAND OR 97204
OR026011G

STATE CORR INSTITUTION
SUPERINTENDENT
BOX 568
SALEM OR 97310
OR024025C

BANDON POLICE DEPT
CHIEF OF POLICE
BOX 67
BANDON OR 97411
OR00601

ROSEBURG POLICE DEPT
CHIEF OF POLICE
774 S E ROSE ST
ROSEBURG OR 97470
OR01005

POLICE DEPARTMENT
CHIEF OF POLICE
425 WALNUT ST
KLAMATH FALLS OR 97601
OR01801

MALHEUR CO SHERIFFS OFC
SHERIFF
COURTHOUSE
VALE OR 97918
OR02300

CO JUV PROBATION DEPT
PROBATION OFFICER
COURTHOUSE
DALLAS OR 97338
OR027013G

WOMEN S CORRECTIONAL CTR
SUPERINTENDENT
2605 STATE STREET
SALEM OR 97310
OR024035C

COOS BAY POLICE DEPT
CHIEF
P O BOX 1118
COOS BAY OR 97420
OR00602

LAKE CO SHERIFF S DEPT
SHERIFF
LAKEVIEW OR 97630
OR01900

POLICE DEPT
MAYOR
P O BOX 159
ONTARIO OR 97914
OR02302

MARION CO SHERIFFS OFC SHERIFF COURTHOUSE SALEM OR 97301 OR02400	CITY POLICE DEPT CHIEF OF POLICE 295 E MAIN ST HERMISTON OR 97838 OR03001	CAMP TILLAMOOK C/O MACLAREN SCH SUPERINTENDENT ROUTE 1 BOX 37 WOODBURN OR 97071 OR024065C	ALL OTHER AGENCIES STATE LEVEL DEPT OF STATE POLICE SUPERINTENDENT PUBLIC SERVICE BLDG SALEM OR 97310 OR024015Y	UNIFORM STATE LAW COMMSN COMMISSIONER 800 PACIFIC BLDG PORTLAND OR 97204 OR026035Y	GOV COMMSN ON YOUTH CHAIRMAN 205 STATE CAPITOL SALEM OR 97310 OR024195Y
SALEM POLICE DEPT CHIEF OF POLICE CITY HALL SALEM OR 97301 OR02402	CITY POLICE DEPARTMENT CHIEF 722 S MAIN ST MILTON FREEWATER OR 97862 OR03002	CAMP FLORENCE C/O MACLAREN SCH SUPERINTENDENT ROUTE 1 BOX 37 WOODBURN OR 97071 OR024075C	DEPT OF STATE POLICE TRAINING PROGRAM SUPERVISOR PUBLIC SERVICE BLDG SALEM OR 97310 OR024025Y	LAW ENFORCEMENT COUNCIL COORDINATOR OFC OF THE GOVERNO 302 PUBLIC SERVICE BLDG SALEM OR 97310 OR024105Y	SYNTHETIC NARCOTIC MAINTENANCE PROGRA DIRECTOR 309 S W FOURTH AVE SALEM OR 97204 OR024205Y
WOODBURN POLICE DEPT POLICE CHIEF 550 NORTH FIRST ST WOODBURN OR 97071 OR02405	POLICE DEPT CHIEF OF POLICE P O BOX 190 PENDLETON OR 97801 OR03003	LOCAL LEVEL CLACKAMAS COUNTY PARROTT CREEK RNCH DIRECTOR 22518 S PARROTT CREEK RD OREGON CITY OR 97045 OR003013C	DEPT OF STATE POLICE CRIMINAL DIV DIRECTOR 107 PUBLIC SERVICE BLDG SALEM OR 97310 OR024035Y	OREGON BD OF CONTROL CORRECTIONS DIV ADMINISTRATOR 2575 CENTER ST NE SALEM OR 97310 OR024115Y	ALCOHOL AND DRUG SECTION EUGENE FIELD DIV DIRECTOR 2660 OAK ST EUGENE OR 97401 OR020015Y
MORROW CO SHERIFF S DEPT SHERIFF HEPPNER OR 97836 OR02500	UNION COUNTY SHERIFF COUNTY SHERIFF COUNTY COURTHOUSE LA GRANDE OR 97850 OR03100	R C BELLONI BOYS RANCH SUPERINTENDENT R 1 BOX 409 BANDON HWY COOS BAY OR 97420 OR006013C	DEPT OF STATE POLICE POLICE ACADEMY DIRECTOR CAMP WITHYCOMBE SALEM OR 97310 OR024045Y	OREGON BD OF CONTROL CORRECTIONS DIV TRANSITIONAL PROGR 2575 CENTER ST NE SALEM OR 97301 OR024125Y	ALCOHOL AND DRUG SECTION GRANTS PASS OFFICE DIRECTOR WING BLDG 6TH AT G ST GRANTS PASS OR 97526 OR017015Y
MULTNOMAH COUNTY CORRECTIONAL INST COMMANDING OFFICER RT 2 BOX 58 TROUTDALE OR 97060 OR026013C	ELGIN POLICE DEPT CHIEF OF POLICE ELGIN OR 97827 OR03102	J BAR J BOYS RANCH SUPERVISOR RTE 3 BOX 875 HAMBY RD BEND OR 97701 OR009013C	POLICE STANDARDS AND TRAINING ADVISOR BD EXECUTIVE SECRETAR PUBLIC SERVICE BLDG SALEM OR 97310 OR024055Y	OREGON BD OF CONTROL CORRECTIONS DIV PENITENTIARY INDUS 2605 STATE ST SALEM OR 97310 OR024135Y	ALCOHOL AND DRUG SECTION ONTARIO FIELD OFC DIRECTOR 389 S W THIRD AVE ONTARIO OR 97914 OR023015Y
ROCKY BUTTE JAIL COMMANDER 9755 NE HANCOCK DR PORTLAND OR 97220 OR026023C	LA GRANDE POLICE DEPT CHIEF OF POLICE 104 ELM ST LA GRANDE OR 97850 OR03101	PITCHFORD BOYS RANCH DIRECTOR PO BOX 903 ROSEBURG OR 97470 OR010013C	MILITARY DEPT ADJ GEN 2150 FAIRGRND RD N SALEM OR 97301 OROCJ00	OREGON BD OF CONTROL CORRECTIONS DIV JUVENILE TRAIING SC 2575 CENTER ST NE SALEM OR 97310 OR024145Y	ALCOHOL AND DRUG SECTION SALEM FIELD OFFICE DIRECTOR 2570 CENTER ST NE SALEM OR 97310 OR024215Y
PORTLAND POLICE DEPT CHIEF OF POLICE 222 SW PINE PORTLAND OR 97204 OR02602	WALLOWA CO SHERIFFS DEPT SHERIFF BOX 368 ENTERPRISE OR 97828 OR03200	JACKSON CO JUVENILE DETENTION HOME DIRECTOR 1504 ARMORY DR MEDFORD OR 97501 OR015013C	OREGON BD OF CONTROL ADMINISTRATOR 775 COURT ST NE SALEM OR 97301 OR024065Y	OREGON BD OF CONTROL CORRECTIONS DIV DIRECTOR OF TRAINI 2575 CENTER ST NE SALEM OR 97310 OR024155Y	VOCATIONAL REHAB DIV ALCOHOL SERVICE DI DIRECTOR 309 S W FOURTH AVE PORTLAND OR 97204 OR026065Y
POLK CO SHERIFF S OFF SHERIFF MAIN ST DALLAS OR 97338 OR02700	WASCO CO SHERIFFS OFC SHERIFF COURTHOUSE THE DALLAS OR 97058 OR03300	MARION CO JUV COURT CTR DIRECTOR 3030 CENTER ST NE PO BOX 2326 SALEM OR 97301 OR024013C	ALCOHOL AND DRUG SECTION DIRECTOR 309 SW 4TH AVE PORTLAND OR 97204 OR026015Y	NARCOTIC ADDICT REHABIL PROGRAM DIRECTOR 309 S W FOURTH AVE SALEM OR 97204 OR024165Y	VOCATIONAL REHAB DIV CORRECTIONS OFC DIRECTOR 2866 CENTER ST NE SALEM OR 97310 OR024225Y
POLICE DEPT CHIEF OF POLICE CITY HALL INDEPENDENCE OR 97351 OR02702	DEPT OF PUBLIC SAFETY SHERIFF COURTHOUSE RM 204 HILLSBORO OR 97123 OR03400	JUV DETENTION HOME JUVENILE DIRECTOR P O BOX 1479 KLAMATH FALLS OR 97601 OR018013C	STATE BD OF SOCIAL PROTECTION SECRETARY STATE OFFICE BLDG PORTLAND OR 97207 OR026025Y	ALCOHOLISM TREATMT CLNI MEDICAL DIRECTOR 309 SW 4TH ST PORTLAND OR 97204 OR026045Y	OREGON STATE POLICE IDENTIFICATION BUR DIRECTOR PUBLIC SERVICE BLDG SALEM OR 97310 OR024235Y
COUNTY SHERIFFS OFC SHERIFF COURTHOUSE TILLAMOOK OR 97141 OR02900	YAMHILL CO SHERIFFS OFC SHERIFF COURTHOUSE MCMINNVILLE OR 97128 OR03600	LANE CO JUN DEPT JUV DETENTION HOME DIRECTOR 2411 CENTENNIAL BLVD EUGENE OR 97401 OR020023C	JUDICIAL COUNCIL EXECUTIVE SECRETY SUPREME COURT BLDG SALEM OR 97310 OR024075Y	LAW ENFORCEMENT DATA SYS SUPERVISOR DATA SERVICES BLDG STATE CAPITOL SALEM OR 97310 OR026175Y	OREGON STATE POLICE CRIME DETECTN LAB BLUE MT COMM COLLE 2410 N W GARDEN AVE PENDLETON OR 97801 OR030015Y
GARIBALDI POLICE DEPT CHIEF OF POLICE GARIBALDI OR 97118 OR02901	MACLAREN SCHOOL FOR BOYS SUPERINTENDENT ROUTE 1 BOX 37 WOODBURN OR 97071 OR024045C	MULTNOMAH COUNTY DONALD E LONG HOME 1401 NE 68TH AVE PORTLAND OR 97213 OR026033C	SUPREME COURT ADMIN ASST TO THE CHIEF JUSTICE SUPREME COURT BLDG SALEM OR 97310 OR024085Y	MINOR COURT RULES COMM EXECUTIVE SECRETY 113 HIGHWAY BLDG SALEM OR 97310 OR024185Y	OREGON STATE POLICE CRIME DETECTN LAB 50 OREGON COLLEGE 1250 SISKIYOU BLVD ASHLAND OR 97520 OR015015Y
COUNTY SHERIFFS DEPT SHERIFF P O BOX 1068 PENDLETON OR 97801 OR03000	HILLCREST SCHOOL OF OREG SUPERINTENDENT 2450 STRONG ROAD S SALEM OR 97310 OR024055C	UMATILLA CO BOYS RANCH DIRECTOR STAR ROUTE PENDLETON OR 97801 OR030013C	TRAFFIC COURT RULE COMM CHAIRMAN SUPREME COURT BLDG SALEM OR 97310 OR024095Y	COMM ON JUDICIAL FITNESS CHAIRMAN 438 STATE OFC BLDG PORTLAND OR 97201 OR026055Y	NW ORE LAW ENFORCEMENT PLANNING AGENCY ADMINISTRATOR DIST P O BOX 179 ASTORIA OR 97103 OR004013E

COLUMBIA REG ASSO OF GOV
DISTRICT 2
LAW ENFORCMT COORD
429 S W 4TH
PORTLAND OR 92704
OR026015E

MID WILLAMETTE VALLE COG
DISTRICT 3
LAW ENFORCEMENT COOR
MARION CO COURTHOUSE
SALEM OR 97301
OR024015E

OREGON DIST 4 COUNCIL
OF GOVERNMENTS
ADMINISTRATOR
LINN CO COURTHOUSE
ALBANY OR 97321
OR022015E

CEN LANE PLANNG COUNCIL
DISTRICT 5
LAW ENFORCMT COORD
1643 OAK ST
EUGENE OR 97401
OR020015E

DOUGLAS CO LAW ENFORCEMENT
PLANNG AGCY DIST 6
ADMINISTRATOR
DOUGLAS CO COURTHOUSE
ROSEBURG OR 97470
OR010015E

DIST 7 LAW ENFORCEMENT
PLANNING COMMISSN
ADMINISTRATOR
COOS CO COURTHOUSE
COQUILLE OR 97423
OR006015E

ROGUE VALLEY COG
DISTRICT 8
LAW ENFORCEME COOR
JACKSON CO COURTHOUSE
MEDFORD OR 97501
OR015015E

MID COLUMBIA DIST 9 LAW
ENFORCEMENT AGY
ADMINISTRATOR
HOOD RIVER CO COURTHOUSE
HOOD RIVER OR 97501
OR014015E

CENT ORE LAW ENFORCEMENT
PLANG AGCY DIST 10
ADMINISTRATOR
1507 E FIRST ST
BEND OR 97701
OR009015E

KLAMATH LAKE CO LAW
ENFORCEMENT PLAN AGY
ADMINISTRATOR DIST
KLAMATH CO COURTHOUSE
KLAMATH FALLS OR 97601
OR018015E

LAW ENFORCEMENT COUNCIL
DISTRICT 12
ADMINISTRATOR
CITY HALL
HERMISTON OR 97378
OR030015E

NE OREGON LAW ENFORCEMENT
COUNCIL DIST 13
ADMINISTRATOR
P O BOX 1031
LA GRANDE OR 97850
OR031015E

SE OREGON LAW ENFORCEMENT
PLANNG AGY DIST 14
P O BOX 130
VALE OR 97918
OR023015E

STATE POLICE
CRIME DETECTN LAB
UNIV OF MED SCHOOL
3181 SAM JACKSON ROAD
PORTLAND OR 97201
OR026075Y

LOCAL LEVEL

TRAFFIC SAFETY COMMISS
115 SW 4TH
PORTLAND OR 97204
OR026011Y

POLICE ACADEMY
2950 SE 103D DR
PORTLAND OR 97204
OR026021Y

CRIME LABORATORY
222 SW PINE
PORTLAND OR 97204
OR026031Y

END