

NCJRS

This microfiche was produced from documents received for inclusion in the NCJRS data base. Since NCJRS cannot exercise control over the physical condition of the documents submitted, the individual frame quality will vary. The resolution chart on this frame may be used to evaluate the document quality.

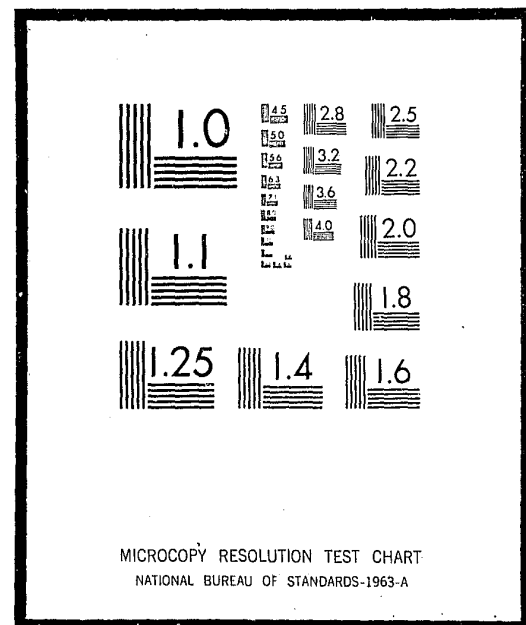

Microfilming procedures used to create this fiche comply with the standards set forth in 41CFR 101-11.504

Points of view or opinions stated in this document are those of the author(s) and do not represent the official position or policies of the U.S. Department of Justice.

U.S. DEPARTMENT OF JUSTICE
LAW ENFORCEMENT ASSISTANCE ADMINISTRATION
NATIONAL CRIMINAL JUSTICE REFERENCE SERVICE
WASHINGTON, D.C. 20531

Date filmed

7/20/76

LAW ENFORCEMENT ASSISTANCE ADMINISTRATION



CRIMINAL JUSTICE AGENCIES IN VIRGINIA 1971

NATIONAL INSTITUTE OF LAW ENFORCEMENT AND CRIMINAL JUSTICE
STATISTICS DIVISION

WASHINGTON, D. C.

ISSUED FEBRUARY 1972

For sale by the Superintendent of Documents, U.S. Government Printing Office
Washington, D.C. 20402 - Price 50 cents
Stock Number 2700-0097

**LAW ENFORCEMENT ASSISTANCE
ADMINISTRATION**

Jerris Leonard
Administrator

Richard W. Velde
Clarence M. Coster
Associate Administrators

**NATIONAL INSTITUTE OF LAW ENFORCEMENT
AND CRIMINAL JUSTICE**

Martin B. Danziger, *Acting Assistant Administrator*

STATISTICS DIVISION

George E. Hall, *Director*

Statistical Programs
Anthony G. Turner, *Chief*

ACKNOWLEDGEMENTS

Preparation of this report was the responsibility of the Statistics Division, National Institute of Law Enforcement and Criminal Justice, Law Enforcement Assistance Administration. The original planning was the responsibility of Linda Wells. This report was prepared by Karen Joerg. A statement covering definitions and limitations of data was prepared by the Bureau of the Census. Under LEAA design specifications, the Bureau of the Census conducted the directory survey and prepared the tabulations. The Federal Bureau of Investigation provided valuable assistance in the development of the code identifiers, and in the verification of some entries, particularly in the law enforcement sector.

LEAA-NILECJ STAT DIVISION PUBLICATION SD-D-48

Library of Congress Card Number 70-185037

TABLE OF CONTENTS

Section	Page
FOREWORD.	v
NATIONAL SUMMARY.	1
LIMITATIONS OF DATA	3
DEFINITIONS OF LEVELS OF GOVERNMENT	4
DEFINITIONS OF TYPES OF CRIMINAL JUSTICE AGENCIES	5
CODE IDENTIFIERS.	9
SUMMARY TABLES.	10
LISTINGS OF ADDRESSES OF AGENCIES	11
Prosecutors	11
Defenders	17
Enforcement Agencies.	17
Courts.	24
Probation and Parole Agencies	34
Adult Correctional Institutions	37
Juvenile Correctional Institutions.	41
All Other Agencies.	41

FOREWORD

Under Title I of Public Law 90-351, the Law Enforcement Assistance Administration is authorized "to collect, evaluate, publish, and disseminate statistics and other information on the condition and progress of law enforcement in the several States". In partial response to this authorization, LEAA's Statistics Division of the National Institute of Law Enforcement and Criminal Justice entered into an inter-agency agreement with the U. S. Bureau of the Census to conduct a survey in January of 1970 to develop a National Criminal Justice Directory.

The primary emphasis of the directory survey was to obtain the names and addresses of all criminal justice agencies and institutions in the United States. This report presents the individual names and addresses of enforcement agencies, courts (civil as well as criminal), prosecutors' offices, defenders' offices, adult correction agencies, juvenile correction agencies, probation offices, and "other" agencies in Virginia, and counts of agencies by level of government and sector (enforcement, courts, corrections, etc.). While summary national statistics are given in this report, more detailed national findings and a description of the survey methodology may be found in the report "Criminal Justice Agencies in the United States - 1970 - Summary Report" (LEAA - Statistics Division, Report SD-D-1).

The directory is periodically updated. The counts that appear in this volume are as of October 1971 and therefore differ somewhat from those in the Summary Report.

NATIONAL SUMMARY

According to the national directory survey of criminal justice agencies, there are 46,197 public agencies in the criminal justice system which are administered at the state or local government level. This total was based on a census of all publicly financed agencies dealing with crime, criminals, or the administration of criminal justice. The census was conducted in January of 1970 in each state and county of the United States, plus all municipalities and townships with a 1960 population of 1,000 or more persons. The figures and list of agencies in this report represent the most recent update of the directory--October 1971. The numbers therefore may differ somewhat from the counts cited in the Summary Report which provided data as of January 1970.

The results indicate the dispersion within the criminal justice community of the various types of agencies. For example, there are 14,901 ^{1/} enforcement agencies in the United States, of which over 14,000 are operated at the local level of government. It should be noted, however, from other available evidence ^{2/} that state-operated agencies are about 11 times larger on the average than local agencies, in terms of full-time personnel.

There are almost as many courts (13,033) as there are enforcement agencies (14,901). Not all courts, however, address all levels of crime, as do the general police agencies. This survey contains information, for example, about a number of courts which are not technically in the criminal justice system, such as probate courts and family relation courts. About seven-eighths of the courts surveyed are operated at the local level of government.

^{1/} According to the 1967 President's Commission on Law Enforcement and Administration of Justice, Task Force Report: The Police, page 7, there may be as many as 25,000 other police agencies in jurisdictions not covered by the directory survey, that is in townships, boroughs, or villages of under 1,000 population. More recent efforts place this number closer to 10,000, and the Statistics Division is planning to survey this sector of the criminal justice system.

^{2/} See, U. S. Department of Justice, Law Enforcement Assistance Administration and U. S. Department of Commerce, Bureau of the Census, Expenditure and Employment Data for the Criminal Justice System, 1968-69.

About one-fifth of the agencies identified deal with prosecution and defense. Prosecutors' offices, however, outnumber defenders' offices by a factor of 22 to 1; 8,487 to 378. Almost 30 percent of the defenders' offices are state operated but only 7 percent of the prosecutors' offices are operated by state governments.

There are 5,312 (11%) corrections agencies, including 4,503 for adults and 809 for juveniles. Probation offices account for another five percent (2,444 agencies), with the remaining four percent (1,642) of the "other" agencies consisting of such diverse functions as police academies, courts administration, state planning agencies, juvenile boards, and others. Local administration handles about nine in every ten of the adult correction facilities and three in every four of the probation offices.

In general, the concentration of agencies at the local level of government spans the range of criminal justice activities. Only those specialized agencies in the "other" category are more likely to be found at the state level of administration. Sixty-nine percent of the "other" agencies are state operated.

LIMITATIONS OF DATA

Readers should be cautious in interpretations of these counts, keeping in mind that this survey did not include agencies of those municipal governments with a 1960 population of less than 1,000. The figures in this report reflect the October 1971 update of the directory, particularly in the courts sector and the juvenile corrections sector, and consequently may differ from the figures presented in the Summary Report (Statistics Division Report SD-D-1). Moreover, in deciding whether an agency belonged in the directory or not, the general rule was to be inclusive rather than exclusive.

While numbers will help describe the scope and diversity of the system, the size and range of activity of criminal justice agencies within a state may not always be reflected by simple counts of agencies. Organizational complexity varies considerably from one governmental unit to another, even within a single state. Of the categories enumerated in the directory, the counts of local adult correctional facilities are the most reliable due to the refinement of this sector through the National Jail Census conducted in the Spring of 1970.

DEFINITIONS OF LEVELS OF GOVERNMENT

The criminal justice agencies reported were classified by level of government (state, county, or municipality) according to Census Bureau definitions as summarized below:

Counties

There are 96 counties in Virginia, however, they do not encompass the entire area of the State. The "independent cities," which exist outside the area of any county, are classified as municipalities and are excluded from the count of county governments.

Cities

This category includes all active governmental units officially designated as cities, villages, boroughs, and towns. This concept generally corresponds to the "incorporated places" that are recognized in Census Bureau reporting of population and housing statistics. Municipalities which are governmentally inactive were excluded from the survey.

There are 35 "independent cities" in Virginia, which lie outside any county area, and perform both city and county functions. All criminal justice activities in these cities are assigned to the city level of government.

Townships

There are no township governments in Virginia.

Regional Agencies

An agency serving more than one local government was generally assigned to either the largest government involved or to the next highest level of government depending on the type of agency involved. However, classification was often based on the unique factors involved in the particular case and a complete explanation of procedures would be impractical.

DEFINITIONS OF TYPES OF CRIMINAL JUSTICE AGENCIES

Names of criminal justice agencies were collected and classified under the following headings:

1. Courts
2. Enforcement agencies
3. Correctional institutions
4. Probation and parole agencies
5. Prosecutors
6. Public defenders
7. All other criminal justice agencies

Following is a more detailed explanation covering the types of agencies included in these categories and some comments concerning their limitations.

Courts

The survey included appellate courts, major trial courts of general jurisdiction, special courts (probate, juvenile, family, domestic relations courts) as well as other courts of limited jurisdiction (county, municipal, justice, magistrate, mayor, traffic and police courts).

Specifically excluded from the survey were minor courts of nominal participation in the criminal justice system where the judge's compensation was exclusively on a fee basis (unsalaried). Also excluded were Workmen's Compensation Boards, Bank, Tax, and Industrial Review Boards and Land Courts.

The counts for the "courts" sector include only independent court systems. Sub-units (divisions, departments, bureaus or branches), regardless of function or importance, were excluded.

Courts were classified by level of government based primarily on the geographical boundaries of the district served by the court. In Virginia, the Supreme Court of Appeals, the Circuit Courts, and the Regional Juvenile and Domestic Relations Courts are reported at the state level of government. At the county level are County Courts and Juvenile and Domestic Relations Courts. At the city level of government are Corporation Courts, Municipal Courts, Civil Justice Courts, Hustings Courts, Police Courts, and Traffic Courts. Also at the city level are Courts of Law and Chancery which are not a branch of another court.

Enforcement Agencies

Included in this sector are state, county, and municipal police or law enforcement agencies with sworn police officers.

Included are all major law enforcement agencies, including the state police, state bureau of investigation in some cases, the county sheriff and police department and county detectives, as well as municipal police departments. Included also are all identifiable and independently administered Park Ranger, Harbor Police, Airport Police, Housing Police, and Transit Police agencies with 50 or more sworn officers, and some smaller forces. Excluded are branches, divisions, or departments of a main law enforcement agency. For example, the Juvenile Division of a sheriff's department would not be counted as an independent law enforcement agency.

Those counties, cities, towns, and villages whose police services are provided for under a contractual agreement with another government or private agency were not considered to have a police department.

Marshals and constables whose primary duties are the serving of warrants were excluded from the survey where they were identifiable. Regulatory agencies were not included in most instances. Game Wardens, Alcoholic Beverage Control Boards, Bingo Boards, Gambling Boards and the like were excluded unless they operate a force of 50 or more sworn police officers.

It should be noted that state, county and municipal medical examiners and coroners were included in this sector.

Correctional Institutions

General Definition--An individual facility, such as a prison, jail, farm, or annex, which is either separately administered or administratively dependent upon a parent institution and located in a separate geographical area. Hospitals for the criminally insane and halfway houses for narcotic addicts and alcoholics were not counted in this sector but in the "all other criminal justice agencies" sector.

Juvenile Correctional Facilities--Included are those facilities which detain juveniles only, for 48 hours or more. This includes detention centers, reception and diagnostic centers, some halfway houses and other probation or work-release type facilities; that is, institutions detaining juveniles for court disposition as well as those holding juveniles for rehabilitation after court disposition. At the local level of government an agency was considered to be a juvenile agency if the administrator considered it as such. At the state level, facilities were assigned juvenile status if they were administered by the state juvenile corrections agency (the Division of Youth Services).

Adult Correctional Facilities--Included are those institutions which detain adults only or a combination of prisoner populations. Drunk tanks, lock-ups and other facilities which detain persons for less than 48 hours are excluded.

Probation and Parole Agencies

Included are probation and parole departments, commissions, boards or agencies operated by the state or local government, including those administratively dependent on the courts. The assignment of a probation officer to a particular level of government was an involved process related to both the type of area served and administrative responsibility. As a rule, a probation department serving more than one county was assigned to the state level of government. Probation services provided on a contractual basis were not included.

Prosecutors

Included are agencies giving legal counsel to the county, municipal, or state government, most of whom have at least minimal prosecutorial responsibility.

In Virginia, the Attorney General is a state-level official. Commonwealth Attorneys are counted at the county level, and Town Attorneys and City Attorneys are included at the city level of government.

Deputy prosecutors or deputy district attorneys and deputy circuit solicitors were not included separately, but were considered a part of the main prosecutor's office. Many city attorneys were included though they may prosecute few cases. It is virtually impossible to verify the prosecutorial nature of each city attorney's duties due to the large numbers of agencies involved. Consequently, city attorneys were included unless it was specifically stated that the attorney does not prosecute cases.

Wherever possible, welfare fraud investigators and similar activities were excluded from this category.

Public Defenders

Included in this category are state or city dependent law schools with legal aid clinics, as well as public defender offices in the government. Court-appointed attorneys were not included.

Public defender offices are included where these are publicly financed and administered as a department of government. Any organization administered by a non-governmental body (legal aid society, bar association) was excluded even though supported entirely by public funds.

Other Criminal Justice Agencies

Included are any other criminal justice agencies operated by a government which could not be assigned to other categories, such as: police academies, crime commissions, grand juries, some identification bureaus, juvenile boards, court administrators, state planning agencies and regions where available, separate detention facilities or hospitals for the criminally insane, institutions, commissions, boards, or clinics for drug addicts and alcoholics, and administrative agencies such as a department of corrections or a department of public safety.

No attempt was made to include departments of colleges or universities with organized programs in fields of criminal justice.

CODE IDENTIFIERS

A seven or nine-digit code identifier was assigned to each agency in the Directory. Police agencies which have National Crime Information Center (NCIC) identifiers have retained this seven-digit number. All other agencies in the Directory were assigned a nine-digit identifier in accordance with the following scheme:

Digits 1-2	Two-letter state abbreviation
Digits 3-5	County number as designated by the NCIC Manual
	<u>Exception</u> - For Michigan, digits 3 and 4 are the county number; digit 5 is "0"
Digits 6-7	Unit number of agency by type within each level of government and county
Digit 8	Level of Government
	0Special District 1City, town, or township 3County 5State
Digit 9	Type of Agency
	A - Prosecutor D - Defender M - Coroner or Medical Examiner C - Correctional Institution J - Court G - Probation or Parole Y - All other agencies E - State Planning Agency Z - Police agency not in NCIC

A description of the seven-digit identifiers used in the NCIC may be found in the NCIC Operating Manual, which is maintained by the Federal Bureau of Investigation.

The code identifier is found on the last line of each agency's address in the directory.

Table 1.--VIRGINIA CRIMINAL JUSTICE AGENCIES BY FUNCTION AND LEVEL OF GOVERNMENT: OCTOBER 1971

Level of government	Total agencies	Enforcement agencies	Courts	Prosecutors' offices	Defender's offices	Adult corrections	Juvenile corrections	Probation and parole	All other agencies
Total	1,133	256	357	238	2	133	19	98	30
State	165	2	51	1	2	37	9	34	29
Local	968	254	306	237	0	96	10	64	1
County	500	118	160	96	0	74	3	48	1
City, township, and special district	468	136	146	141	0	22	7	16	0

Table 2.--NUMBER AND PERCENT OF VIRGINIA CRIMINAL JUSTICE AGENCIES BY LEVEL OF GOVERNMENT: OCTOBER 1971

Type of agency	Total number in Virginia	Percent at state or local level	
		Total	Percent at local level
All agencies	1,133	100.0%	85.4%
Enforcement	256	100.0	99.2
Courts	357	100.0	85.7
Prosecutors	238	100.0	99.6
Defenders	2	100.0	-
Adult corrections	133	100.0	72.2
Juvenile corrections	19	100.0	52.6
Probation and parole	98	100.0	65.3
All other agencies	30	100.0	3.3

PROSECUTOR'S OFFICES

STATE LEVEL

DEPT OF LAW
ATTORNEY GENERAL
SUPREME COURT BLDG
RICHMOND VA 23219
VA122015A

COMMONWEALTH ATTYS OFC
ATTORNEY
1 LAWYERS ROW
STAUNTON VA 24401
VA008013A

ATTORNEY OFFICE
COUNCIL
513 MAIN ST
ALTAVISTA VA 24517
VA016011A

LOCAL LEVEL

COMMONWEALTH ATTYS OFF
ATTORNEY
ACCOMAC VA 23301
VA001013A

COMMONWEALTH ATTYS OFF
COMMONWEALTH ATTY
HOT SPRINGS VA 24445
VA009013A

TOWN ATTORNEYS OFC
ATTORNEY
BROOKNEAL VA 24528
VA016021A

CITY ATTORNEYS OFC
ATTORNEY
CHINCOTEAGUE VA 23336
VA001011A

COMMONWEALTH ATTYS OFC
ATTORNEY
BEDFORD VA 24523
VA010013A

COMMONWEALTH ATTY S OFF
COMMONWEALTH ATTY
BOWLING GREEN VA 22427
VA017013A

TOWN ATTORNEYS OFC
ATTORNEY
ONANCOCK VA 23417
VA001021A

CITY ATTORNEY OFFICE
CITY ATTORNEY
108 E MAIN ST
BEDFORD VA 24523
VA132011A

COMMONWLTH ATTY S OFC
COMMONWEALTH ATTY
HILLSVILLE VA 24343
VA018013A

COMMONWEALTH ATTY S OFF
ATTORNEY
CO OFF BLDG
CHARLOTTESVILLE VA 22901
VA002013A

COMMON WEALTH ATTY S OFF
ATTORNEY
BLAND VA 24315
VA011013A

COMMONWEALTH ATTYS OFC
ATTORNEY
CHARLES CITY VA 23030
VA019013A

COMMONWEALTH ATTYS OFC
ATTORNEY
COVINGTON VA 24426
VA003013A

COMMONWEALTH ATTYS OFC
ATTORNEY
FINCASTLE VA 24090
VA012013A

COMMONWEALTH ATTYS OFC
ATTORNEY
CHARLOTTE CT HOUSE VA 23923
VA020013A

COMMONWEALTH ATTY S OFF
COMMONWEALTH ATTY
AMELIA VA 23002
VA004013A

COMMONWLTH ATTY S OFC
COMMONWEALTH ATTY
LAWRENCEVILLE VA 23868
VA013013A

COMMONWLTH ATTY S OFC
COMMONWEALTH ATTY
CHESTERFIELD VA 23832
VA021013A

COMMONWLTH ATTY S OFC
COMMONWEALTH ATTY
AMHERST VA 24521
VA005013A

TOWN ATTORNEYS OFC
ATTORNEY
LAWRENCEVILLE VA 23868
VA013011A

COMMONWEALTH ATTYS OFC
ATTORNEY
BERRYVILLE VA 22611
VA022013A

TOWN ATTORNEY OFFICE
TOWN ATTORNEY
PO BOX 280
ANHERST VA 24521
VA005011A

COMMONWEALTH ATTYS OFC
ATTORNEY
GRUNDY VA 24614
VA014013A

TOWN ATTORNEYS OFC
ATTORNEY
BERRYVILLE VA 22425
VA022013A

COMMONWEALTH ATTORNEY
ATTORNEY
APPOMATTOX VA 24522
VA006013A

TOWN ATTORNEYS OFC
ATTORNEY
GRUNDY VA 24614
VA014011A

COMMONWEALTH ATTY S OFF
COMMONWEALTH ATTY
ROANOKE VA 24001
VA023013A

TOWN ATTORNEY OFFICE
ATTORNEY
APPOMATTOX VA 24522
VA006011A

COMMONWEALTH ATTYS OFC
ATTORNEY
COURTHOUSE
BUCKINGHAM VA 23921
VA015013A

COMMONWLTH ATTY S OFC
COMMONWEALTH ATTY
CULPEPER VA 22701
VA024013A

COMMONWEALTH ATTY S OFF
COMMONWEALTH ATTY
COURTHOUSE
ARLINGTON VA 22201
VA007013A

COMMONWEALTH ATTY S OFF
COMMONWEALTH ATTY
RUSTBURG VA 24588
VA016013A

TOWN ATTORNEYS OFC
ATTORNEY
CULPEPER VA 22701
VA024011A

COMMONWEALTH ATTY S OFF
COMMONWEALTH ATTY
CUMBERLAND VA 23040
VA025013A

COMMONWEALTH ATTY S OFF
COMMONWEALTH ATTY
CLINTWOOD VA 24228
VA026013A

COMMONWLTH ATTY OFC
COMMONWLTH ATTY
DINWIDDIE VA 23841
VA027013A

COMMONWLTH ATTY S OFC
COMMONWLTH ATTY
TAPPAHANNOCK VA 22560
VA028013A

TOWN ATTORNEYS OFC
ATTORNEY
TAPPAHANNOCK VA 22560
VA028011A

COMMONWEALTH ATTYS OFC
ATTORNEY
COURT HOUSE
FAIRFAX VA 22030
VA029013A

PROSECUTOR S OFFICE
ATTY
57 ELDEN ST
HERNDON VA 22070
VA029011A

TOWN ATTORNEYS OFFICE
TOWN ATTORNEY
127 S CENTER STREE
VIENNA VA 22180
VA029021A

COMMONWEALTH ATTYS OFC
ATTORNEY
COURTHOUSE
WARRENTON VA 22186
VA030013A

TOWN ATTORNEY S OFFICE
TOWN ATTORNEY
12CULPEPER ST
WARRENTON VA 22186
VA030011A

COMMONWEALTH ATTYS OFC
ATTORNEY
FLOYD VA 24091
VA031013A

COMMONWEALTH ATTYS OFC
ATTORNEY
COURTHOUSE
PALMYRA VA 22963
VA032013A

COMMONWEALTH ATTYS OFC
ATTORNEY
COURTHOUSE
ROCKY MOUNT VA 24151
VA033013A

TOWN ATTORNEY S OFFICE
TOWN ATTORNEY
111 E COURT ST
ROCKY MOUNT VA 24151
VA033011A

COMMONWEALTH ATTY S OFF
COMMONWEALTH ATTY
16 S KENT ST
WINCHESTER VA 22601
VA034013A

COMMONWEALTH ATTYS OFC
ATTORNEY
PEARISBURG VA 24134
VA035013A

TOWN ATTORNEYS OFC
ATTORNEY
NARROWS VA 24124
VA035011A

TOWN ATTY OFC
ATTY
PEARISBURG VA 24134
VA035021A

TOWN ATTORNEYS OFC
ATTORNEY
PEMBROKE VA 24136
VA035031A

COMMONWEALTH ATTYS OFC
ATTORNEY
COURTHOUSE
GLOUCESTER VA 23061
VA036013A

COMMONWEALTH ATTY S OFF
COMMONWEALTH ATTY
GOOCHLAND VA 23063
VA037013A

COMMONWEALTH ATTY S OFF
COMMONWEALTH ATTY
INDEPENDENCE VA 24348
VA038013A

TOWN PROSECUTOR
TOWN ATTORNEY
INDEPENDENCE VA 24330
VA038011A

COMMONWEALTH ATTYS OFC
ATTORNEY
STANARDSVILLE VA 22973
VA039013A

COMMONWEALTH ATTYS OFC
ATTORNEY
EMPORIA VA 23847
VA040013A

COMMONWEALTHS ATTY
ATTORNEY
EMPORIA VA 23847
VA133011A

CITY ATTORNEY
ATTORNEY
EMPORIA VA 23847
VA133021A

COMMONWEALTH ATTYS OFC
ATTORNEY
COURTHOUSE
HALIFAX VA 24558
VA041013A

CITY ATTORNEYS OFC
ATTORNEY
SOUTH BOSTON VA 24592
VA041011A

COMMONWEALTH ATTYS OFC
ATTORNEY
COURTHOUSE
HANOVER VA 23069
VA042013A

TOWN ATTORNEYS OFC
ATTORNEY
ASHLAND VA 23005
VA042011A

COMMONWEALTH ATTY S OFF
COMMONWEALTH ATTY
P O BOX 3-V
RICHMOND VA 23207
VA043013A

COMMONWEALTH ATTYS OFC
COMMONWEALTH
ATTORNEY
COURTHOUSE BLDG
MARTINSVILLE VA 24112
VA044013A

COMMONWLTH ATTY S OFC
COMMONWLTH ATTY
MONTEREY VA 24465
VA045013A

COMMONWEALTH ATTY S CO
COMMONWEALTH ATTY
SMITHFIELD VA 23430
VA045023A

COMMONWEALTH ATTY S OFF
ATTORNEY
P O BOX 333
WILLIAMSBURG VA 23185
VA047013A

COMMONWEALTH ATTY S OFF
COMMONWEALTH ATTY
WALKERTON VA 23177
VA048013A

COMMONWEALTH ATTY S OFF
COMMONWEALTH ATTY
KING GEORGE VA 22485
VA049013A

COMMONWEALTH ATTY S OFF
COMMONWEALTH ATTY
WEST POINT VA 23181
VA050013A

TOWN ATTORNEY OFFICE
TOWN ATTORNEY
WEST POINT VA 23181
VA050011A

COMMONWLTH ATTY S OFC
COMMONWLTH ATTY
LANCASTER VA 22503
VA051013A

COMMONWEALTH ATTY S OFF
COMMONWEALTH ATTY
JONESVILLE VA 24263
VA052013A

TOWN ATTORNEYS OFC
ATTORNEY
PENNINGTON GAP VA 24277
VA052011A

COMMONWEALTH ATTYS OFC
ATTORNEY
LEESBURG VA 22075
VA053013A

ATTORNEYS OFFICE
ATTORNEY
LEESBURG VA 22075
VA053011A

COMMONWEALTH ATTY S OFF
COMMONWEALTH ATTY
LOUISA VA 23093
VA054013A

COMMONWEALTH ATTYS OFC
ATTORNEY
COURTHOUSE
VICTORIA VA 23974
VA055013A

TOWN ATTORNEY OFFICE
TOWN ATTORNEY
KENBRIDGE VA 23944
VA055011A

COMMONWLTH ATTY S OFC
COMMONWLTH ATTY
MADISON VA 22727
VA056013A

COMMONWEALTH ATTY S OFF
COMMONWEALTH ATTY
MATHEWS VA 23109
VA057013A

COMMONWEALTH ATTYS OFC
ATTORNEY
BOYDTON VA 23917
VA058013A

TOWN ATTORNEYS OF
ATTORNEY
CHASE CITY VA 23924
VA058011A

TOWN ATTORNEYS OFC
ATTORNEY
SOUTH HILL VA 23970
VA058021A

COMMONWLTH ATTY S OFC
ATTORNEY
COMMONWLTH ATTY
SALUDA VA 23149
VA059013A

COMMONWEALTH ATTYS OFC
ATTORNEY
CHRISTIANSBURG VA 24073
VA060013A

TOWN ATTORNEYS OF
ATTORNEY
BLACKSBURG VA 24060
VA060011A

TOWN ATTORNEYS OFC
ATTORNEY
CHRISTIANSBURG VA 24073
VA060021A

COMMONWEALTH ATTYS OFC
COMMONWEALTH ATTY
PO BOX 1621
SUFFOLK VA 23434
VA061013A

COMMONWLTH ATTY OFC
ATTORNEY
LOVINGSTON VA 22949
VA062013A

COMMONWLTH ATTY S OFC
COMMONWLTH ATTY
QUINTON VA 23141
VA063013A

COMMONWEALTH ATTYS OFC
ATTORNEY
COURTHOUSE
EASTVILLE VA 23347
VA065013A

TOWN ATTORNEYS OF
ATTORNEY
CAPE CHARLES VA 23310
VA065011A

TOWN ATTORNEYS OF
ATTORNEY
EXMORE VA 23350
VA065021A

COMMONWEALTH ATTYS OFC
ATTORNEY
HEATHSVILLE VA 22473
VA066013A

COMMONWEALTH ATTYS OFC
ATTORNEY
NOTTOWAY VA 23955
VA067013A

TOWN ATTORNEYS OFC
ATTORNEY
BLACKSTONE VA 23824
VA067011A

TOWN ATTORNEYS OFC
ATTORNEY
CREWE VA 23930
VA067021A

COMMONWEALTH ATTY S OFF
COMMONWEALTH ATTY
ORANGE VA 22960
VA068013A

TOWN ATTORNEYS OFC
ATTORNEY
GORDONSVILLE VA 22942
VA068011A

TOWN ATTORNEYS OFFICE
ATTORNEY
COURTHOUSE BUILDIN
ORANGE VA 22960
VA068021A

COMMONWEALTH ATTYS OFC
ATTORNEY
LURAY VA 22835
VA069013A

TOWN ATTORNEY S OFFICE
TOWN ATTORNEY
16 SOUTH COURT ST
LURAY VA 22835
VA069011A

TOWN ATTORNEY OFFICE ATTORNEY SHENANDOAH VA 22849 VA069021A	COMMONWLTH ATTY S OFC COMMONWLTH ATTY PULASKI VA 24301 VA077013A	TOWN ATTORNEYS OFC ATTORNEY BRIDGEWATER VA 22812 VA082011A	TOWN ATTORNEYS OF ATTORNEY SALTVILLE VA 24370 VA086031A	ATTORNEY S OFFICE TOWN ATTORNEY TAZEWELL VA 24651 VA092041A	ATTORNEY OFFICE CHIEF OF POLICE COEBURN VA 24230 VA096031A
COMMONWEALTH ATTYS OFC ATTORNEY COURTHOUSE STUART VA 24171 VA070013A	TOWN ATTORNEYS OFC ATTORNEY DUBLIN VA 24084 VA077011A	TOWN ATTORNEYS OFC ATTORNEY ELKTON VA 22827 VA082021A	COMMONWEALTH ATTYS OFC COMMONWEALTHS ATTY BOYKINS VA 23827 VA087013A	COMMONWEALTH ATTY S OFF COMMONWEALTH ATTY BOX 1239 FRONT ROYAL VA 22630 VA093013A	POUND ATTORNEYS OFC ATTORNEY POUND VA 24279 VA096041A
COMMONWEALTH ATTY S OFF COMMONWEALTH ATTY DRAWER G CHATHAM VA 24531 VA071013A	PULASKI ATTORNEYS OFC ATTORNEY PULASKI VA 24301 VA077021A	COMMONWEALTH ATTYS OFC ATTORNEY LEBANON VA 24266 VA083013A	COMMONWLTH ATTY S OFC COMMONWLTH ATTY SPOTSYLVANIA VA 22553 VA088013A	TOWN ATTORNEYS OFFICE TOWN ATTORNEY BOX 342 FRONT ROYAL VA 22630 VA094011A	TOWN ATTORNEYS OFC ATTORNEY ST PAUL VA 24283 VA096051A
ATTORNEY OFFICE TOWN ATTORNEY CHATHAM VA 24531 VA071011A	COMMONWLTH ATTY S OFC COMMONWLTH ATTY WASHINGTON VA 22747 VA078013A	TOWN ATTORNEYS OFC ATTORNEY LEBANON VA 24266 VA083011A	COMMONWLTH ATTY S OFC COMMONWLTH ATTY STAFFORD VA 22554 VA089013A	COMMONWEALTH ATTY S OFF COMMONWEALTH ATTY 180 E MAIN ST ABINGDON VA 24210 VA094013A	TOWN ATTORNEY OFFICE TOWN ATTORNEY 129 MAIN ST WISE VA 24293 VA096061A
COMMONWEALTH ATTYS OFC ATTORNEY COURTHOUSE POWhatan VA 23139 VA072013A	COMMONWEALTH ATTYS OFC ATTORNEY WARSAW VA 22572 VA079013A	COMMONWEALTH ATTY S OFF COMMONWEALTH ATTY GATE CITY VA 24251 VA084013A	COMMONWEALTH ATTYS OFC ATTORNEY SURRY VA 23883 VA090013A	TOWN ATTORNEY OFFICE TOWN ATTORNEY 208 EAST MAIN STRE ABINGDON VA 24210 VA094011A	COMMONWEALTH ATTY S OFF COMMONWEALTH ATTY P O BOX 562 WYTHEVILLE VA 24382 VA097013A
COMMONWLTH ATTY S OFC COMMONWLTH ATTY FARMVILLE VA 23901 VA073013A	COMMONWEALTH ATTY S OFF COMMONWEALTH ATTY CO COURTHOUSE SALEM VA 24153 VA080013A	TOWN ATTORNEYS OFC ATTORNEY GATE CITY VA 24251 VA084011A	COMMONWLTH ATTY S OFC COMMONWLTH ATTY SUSSEX VA 23884 VA091013A	TOWN ATTORNEYS OFC ATTORNEY DAMASCUS VA 24236 VA094021A	TOWN ATTORNEYS OFC ATTORNEY WYTHEVILLE VA 24382 VA097011A
TOWN ATTORNEY OFFICE TOWN ATTORNEY MAIN ST FARMVILLE VA 23901 VA073011A	COMMONWEALTH S ATTORNEY ATTORNEY 22 HIGH STREET SALEM VA 24153 VA125011A	COMMONWEALTH ATTY S OFF COMMONWEALTH ATTY WOODSTOCK VA 22664 VA085013A	TOWN ATTORNEY S OFFICE TOWN ATTORNEY WAVERLY VA 23890 VA091011A	TOWN ATTORNEYS OFC ATTORNEY GLADE SPRINGS VA 24340 VA094031A	COMMONWEALTH ATTYS OFC ATTORNEY YORKTOWN VA 23490 VA098013A
COMMONWEALTH ATTY S OFF COMMONWEALTH ATTY PRINCE GEORGE VA 23875 VA074013A	CITY ATTORNEYS OFC ATTORNEY SALEM VA 24153 VA125021A	TOWN ATTORNEYS OFC ATTORNEY STRASBURG VA 22657 VA085011A	COMMONWEALTH ATTY S OFF COMMONWEALTH ATTY TAZEWELL VA 24651 VA092013A	COMMONWLTH ATTY S OFC COMMONWLTH ATTY MONTROSS VA 22520 VA095013A	TOWN ATTORNEY OFFICE TOWN ATTORNEY 830 POQUOSON AVE POQUOSON VA 23362 VA098011A
COMMONWEALTH ATTY S OFF COMMONWEALTH ATTY COURTHOUSE SQUARE MANASSAS VA 22110 VA075013A	TOWN ATTORNEYS OFC ATTORNEY VINTON VA 24179 VA080011A	ATTORNEYS OFC ATTORNEY WOODSTOCK VA 22664 VA085021A	TOWN ATTORNEYS OF ATTORNEY BLUEFIELD VA 24605 VA092011A	PROSECUTING ATTORNEY TOWN ATTORNEY COLONIAL BEACH VA 22443 VA095011A	COMMONWEALTH ATTY OFFICE COMMONWEALTH ATTY CITY HALL ROOM 220 ALEXANDRIA VA 22313 VA099011A
TOWN ATTORNEY OFFICE TOWN ATTORNEY 202 E CENTER ST MANASSAS VA 22110 VA075011A	COMMONWEALTH ATTY S OFF COMMONWEALTH ATTY COURT HOUSE SQUARE LEXINGTON VA 24450 VA081013A	COMMONWEALTH ATTY S OFF COMMONWEALTH ATTY 111 N PARK ST MARION VA 24354 VA086013A	TOWN ATTORNEYS OFC ATTORNEY POCAHONTAS VA 24635 VA092021A	COMMONWEALTH ATTYS OFC ATTORNEY WISE VA 24293 VA096013A	CITY ATTORNEY OFFICE CITY ATTORNEY 110 S FAIRFAX ST ALEXANDRIA VA 22314 VA099021A
ATTORNEY OFFICE ATTORNEY 5TH AVE QUANTICO VA 22134 VA075021A	TOWN ATTORNEYS OFC ATTORNEY GLASSGW VA 24555 VA081011A	TOWN ATTORNEYS OF ATTORNEY CHILHOWIE VA 24319 VA086011A	TOWN ATTORNEY S OFFICE TOWN ATTORNEY 1314 SECOND STREET RICHLANDS VA 24641 VA092031A	TOWN ATTORNEYS OFC ATTORNEY APALACHIA VA 24216 VA096011A	COMMONWEALTH ATTORNEY ATTORNEY REYNOLDS ARCADE BL BRISTOL VA 24210 VA100011A
TOWN ATTORNEYS OFC ATTORNEY MANASSAS VA 22110 VA075031A	COMMONWEALTH ATTY S OFF COMMONWEALTH ATTY COURT HOUSE HARRISONBURG VA 22801 VA082013A	TOWN ATTORNEYS OFC ATTORNEY MARION VA 24354 VA086021A	TOWN ATTORNEYS OFC ATTORNEY BIG STONE GAP VA 24219 VA096021A		

CITY ATTORNEYS OF ATTORNEY BRISTOL VA100021A	VA 24210	COMMONWEALTH ATTORNEY ATTORNEY MASONIC TEMPLE DANVILLE VA107011A	VA 24541	ATTORNEY S OFFICE COMMONWEALTH ATTY COURT HOUSE HARRISONBURG VA112011A	VA 22801
CITY ATTORNEY OFFICE ATTORNEY MAGNOLIA AVE BUENA VISTA VA101011A	VA 24416	CITY ATTORNEYS OFC ATTORNEY DANVILLE VA107021A	VA 24541	CITY ATTORNEYS OFC ATTORNEY HARRISONBURG VA112021A	VA 22801
COMMONWEALTHS ATTY ATTORNEY BUENA VISTA VA101021A	VA 24416	LAW DEPT OFFICE CITY ATTORNEY 4069 CHAIN BRIDGE FAIRFAX VA1134011A	VA 22030	COMMONWEALTHS ATTORNEY ATTORNEY PERRY BLDG HOPEWELL VA113011A	VA 23860
COMMONWEALTH S OFF ATTORNEY 410 E JEFFERSON ST CHARLOTTESVILLE VA102011A	VA 22901	CITY ATTORNEYS OFFICE CITY ATTORNEY 207 PARK AVE FALLS CHURCH VA108011A	VA 22046	CITY ATTORNEYS OFC ATTORNEY HOPEWELL VA113021A	VA 23860
CITY ATTORNEYS OFC ATTORNEY CHARLOTTESVILLE VA102021A	VA 22901	COMMONWEALTHS ATTY ATTORNEYS OFC FALLS CHURCH VA108021A	VA 22046	COMMONWEALTHS ATTY ATTORNEY LEXINGTON VA1136011A	VA 24450
COMMONWEALTH ATTY OFF COMMONWEALTH ATTY 411 CEDAR RD CHESAPEAKE VA103011A	VA 23320	CITY ATTORNEY S OFFICE CITY ATTORNEY P O BOX 179 FRANKLIN VA1135011A	VA 23851	CITY ATTORNEY ATTORNEY LEXINGTON VA1136021A	VA 24450
CITY ATTORNEYS OF ATTORNEY CHESAPEAKE VA103021A	VA 23320	COMMONWEALTHS ATTY ATTORNEY FRANKLIN VA1135021A	VA 23851	CITY ATTORNEY OFFICE CITY ATTORNEY PO BOX 60 LYNCHBURG VA114011A	VA 24505
ATTORNEYS OFFICE ATTORNEY COVINGTON VA104011A	VA 24446	COMMONWEALTH ATTY S OFF COMMONWEALTH ATTY 1013 PRINCESS ANNE FREDERICKSBURG VA109011A	VA 22401	ATTORNEY S OFFICE COMMONWEALTH ATTY 1003 CHURCH STREET LYNCHBURG VA114021A	VA 24504
ATTORNEYS OFFICE COMMONWEALTH ATTY MUNICIPAL BLDG COLONIAL HEIGHTS VA105011A	VA 23834	CITY ATTORNEYS OFC ATTORNEY FREDERICKSBURG VA109021A	VA 22401	COMMONWEALTHS ATTY OFF COMMONWEALTH ATTY 2 1/2 E MAIN STREE MARTINSVILLE VA115011A	VA 24112
CITY ATTORNEYS OFC ATTORNEY COLONIAL HEIGHTS VA105021A	VA 23834	GALAX ATTORNEYS OFC ATTORNEY GALAX VA110011A	VA 24333	CITY ATTORNEYS OFC ATTORNEY MARTINSVILLE VA115021A	VA 24112
COMMONWEALTHS ATTY ATTORNEY COVINGTON VA106011A	VA 23834	CITY ATTORNEY S OFFICE CITY ATTORNEY CITY HALL HAMPTON VA111011A	VA 23369	CITY ATTORNEY OFFICE CITY ATTORNEY 118 MAIN STREET NEWPORT NEWS VA116011A	VA 23601
CITY ATTORNEYS OFC ATTORNEY COVINGTON VA106021A	VA 23834	ATTORNEY S OFFICE COMMONWEALTH ATTY COURT HOUSE HAMPTON VA111021A	VA 23369	COMMONWEALTH ATTY OFF COMMONWEALTH ATTY 2501 HUNTINGTON AVENUE NEWPORT NEWS VA116021A	VA 23607

DEPARTMENT OF LAW CITY ATTORNEY CITY HALL 908 NORFOLK VA117011A	VA 23510	COMMONWEALTH S ATTORNEY ATTORNEY 210 CAMPBELL AVE S ROANOKE VA123011A	VA 24011	DEFENDERS' OFFICES STATE LEVEL UNIV OF VA LAW SCHOOL LEGAL AID CLINIC DIRECTOR CHARLOTTESVILLE VA102015D	VA 22901
COMMONWEALTHS ATTORNEY CITY HALL ROOM 902 NORFOLK VA117021A	VA 23510	CITY ATTORNEYS OFC ATTORNEY ROANOKE VA123021A	VA 24011	WILLIAM AND MARY COLLEGE LAW SCHOOL LEGAL AID CLINIC DIRECTOR WILLIAMSBURG VA130015D	VA 23185
ATTORNEYS OFFICE CITY ATTORNEY LAW BUILDING 7TH S NORTON VA118011A	VA 24273	CITY ATTORNEYS OFC ATTORNEY STAUNTON VA126011A	VA 22980	ENFORCEMENT AGENCIES STATE LEVEL DEPT OF STATE POLICE SUPERINTENDENT P O BOX 1299 RICHMOND VAVSPOO	VA 23210
COMMONWEALTH ATTY ATTORNEY NORTON VA118021A	VA 24273	COMMONWEALTH ATTORNEY ATTORNEY N MAIN WESTERN AVE SUFFOLK VA127011A	VA 23434	DEPT OF HEALTH CHIEF MED EXAMINER 404 N 12TH ST RICHMOND VA122015M	VA 23210
COMMONWEALTH ATTY ATTORNEYS OFC PETERSBURG VA119011A	VA 23803	CITY ATTORNEYS OFC ATTORNEY SUFFOLK VA127021A	VA 23434	LOCAL LEVEL COUNTY SHERIFF S OFF SHERIFF ACCOMAC VA00100	VA 23301
CITY ATTORNEYS OF ATTORNEY PETERSBURG VA119021A	VA 23803	COMMONWEALTHS ATTORNEY ATTORNEY CITY HALL VIRGINIA BEACH VA128011A	VA 23456	POLICE DEPT CHIEF OF POLICE MAIN ST CHINCOTEAGUE VA00101	VA 23336
COMMONWEALTHS OFC ATTY PORTSMOUTH VA120011A	VA 23704	LAW DEPARTMENT CITY ATTORNEY CITY HALL VIRGINIA BEACH VA128021A	VA 23456	ONANCOCK POLICE DEPT MAYOR ONANCOCK VA00102	VA 23417
CITY ATTORNEYS OFC ATTORNEY PORTSMOUTH VA120021A	VA 23704	CITY ATTORNEYS OFFICE ATTORNEY WAYNESBORO VA129011A	VA 22980	COUNTY SHERIFF S OFF SHERIFF CO COURTHOUSE CHARLOTTESVILLE VA00200	VA 22901
COMMONWEALTHS ATTY ATTORNEY RADFORD VA121011A	VA 24141	COMMONWEALTHS ATTY S OFF ATTORNEY WILLIAMSBURG VA130011A	VA 23185	ALLEGHANY CO SHERIFF OFC SHERIFF COVINGTON COVINGTON VA00300	VA 24426
CITY ATTORNEY ATTORNEY RADFORD VA121021A	VA 24141	CITY ATTORNEYS OFF ATTORNEY WILLIAMSBURG VA130021A	VA 23185	CO MEDICAL EXAM OFF MED EXAMINER AMELIA VA004013M	VA 23002
COMMONWEALTH ATTY S OFC ATTORNEY CITY HALL RICHMOND VA122011A	VA 23219	COMMONWEALTH ATTY OFF COMMONWEALTH ATTY 40 ROUSS AVENUE WINCHESTER VA131011A	VA 22601	AMELIA CO SHERIFF S DEPT SHERIFF AMELIA VA00400	VA 23002
CITY ATTORNEYS OFC ATTORNEY RICHMOND VA122021A	VA 23219	WINCHESTER CITY SOLICITOR 25 EAST BOSCAWEN STREET WINCHESTER VA131021A	VA 22601	CO SHERIFF S DEPT SHERIFF AMHERST VA00500	VA 24521

AMHERST CO POLICE DEPT
CHIEF OF POLICE VA 24521
VA00502

CITY POLICE DEPARTMENT
CHIEF OF POLICE
LOCK DRAWER 37
BEDFORD VA 24523
VA01001

POLICE DEPARTMENT
CHIEF OF POLICE
PO BOX 552
ALTAVISTA VA 24517
VA01601

CO SHERIFF S DEPT
SHERIFF
CULPEPER VA 22701
VA02400

COUNTY SHERIFFS DEPT
SHERIFF
WARRENTON VA 22186
VA03000

COUNTY SHERIFFS DEPT
SHERIFF
GLOUCESTER VA 23061
VA03600

POLICE DEPARTMENT
CHIEF
PO BOX 260
AMHERST VA 24521
VA00501

BLAND CO SHERIFF S DEPT
SHERIFF
BLAND VA 24315
VA01100

POLICE DEPT
CHIEF
BROOKNEAL VA 24528
VA01602

TOWN POLICE DEPT
CHIEF OF POLICE
128 W CAMERON ST
CULPEPER VA 22701
VA02401

POLICE DEPARTMENT
CHIEF OF POLICE
P O BOX 858
WARRENTON VA 22186
VA03002

COUNTY SHERIFF S DEPT
SHERIFF
GOOCHLAND VA 23063
VA03700

APPOMATTOX SHERIFFS OFC
SHERIFF
APPOMATTOX VA 24522
VA00600

COUNTY SHERIFFS OFC
SHERIFF
FINCASTLE VA 24090
VA01200

COUNTY SHERIFF S DEPT
SHERIFF
BOWLING GREEN VA 22427
VA01700

COUNTY SHERIFF S DEPT
SHERIFF
CUMBERLAND VA 23040
VA02500

COUNTY SHERIFFS DEPT
SHERIFF
FLOYD VA 24091
VA03100

GRAYSON CO CORONER S OFF
CORONER
INDEPENDENCE VA 24348
VA038013M

TOWN POLICE DEPT
CHIEF OF POLICE
APPOMATTOX VA 24522
VA00601

BUCHANAN POLICE DEPT
MAYOR
BUCHANAN VA 24066
VA01201

CO SHERIFF S DEPT
SHERIFF
HILLSVILLE VA 24343
VA01800

COUNTY SHERIFF S OFF
SHERIFF
CLINTWOOD VA 24228
VA02600

PALMYRA POLICE DEPT
CHIEF OF POLICE
PALMYRA VA 22963
VA03201

CO SHERIFF S DEPT
SHERIFF
INDEPENDENCE VA 24348
VA03800

CO MED EXAMINER S OFF
DOCTOR
5555 COLUMBIA PIKE
ARLINGTON VA 22201
VA007013M

COUNTY SHERIFF S OFF
SHERIFF
LAWRENCEVILLE VA 23868
VA01300

CORONERS OFFICE
CORONER
PROVIDENCE FORGE VA 23140
VA019013M

CLINTWOOD POLICE DEPT
CHIEF OF POLICE
CLINTWOOD VA 24228
VA02601

COUNTY SHERIFFS DEPT
SHERIFF
PALMYRA VA 22963
VA03200

GRAYSON CO POLICE DEPT
CHIEF OF POLICE
INDEPENDENCE VA 24348
VA03803

COUNTY SHERIFF S OFF
SHERIFF
COURT HOUSE
ARLINGTON VA 22201
VA00700

BRUNSWICK CO POLICE DEPT
CHIEF OF POLICE
LAWRENCEVILLE VA 23868
VA01301

SHERIFFS OFC
SHERIFF
PROVIDENCE FORGE VA 23140
VA01900

COUNTY SHERIFF S DEPT
SHERIFF
DINWIDDIE VA 23841
VA02700

FRANKLIN CO SHERIFF OFC
SHERIFF
ROCKY MOUNT VA 24151
VA03300

FRIES POLICE DEPT
EXEC OFFICER
FRIES VA 24330
VA03801

CO POLICE DEPT
CHIEF OF POLICE
1424 NORTH UHLE ST
ARLINGTON VA 22201
VA00701

POLICE DEPARTMENT
CHIEF OF POLICE
LAWRENCEVILLE VA 23868
VA01302

COUNTY SHERIFFS DEPT
SHERIFF
CHARLOTTE VA 23923
VA02000

CO SHERIFF S DEPT
SHERIFF
TAPPAHANNOCK VA 22560
VA02800

ROCKY MOUNT POLICE DEPT
CHIEF OF POLICE
ROCKY MOUNT VA 24151
VA03301

GREENE CO SHERIFFS OFC
SHERIFF
STANARDSVILLE VA 22973
VA03900

AUGUSTA CO SHERIFFS OFC
SHERIFF
CO OFF BLDG
AUGUSTA AND JOHNSON STS
STAUNTON VA 24401
VA00800

BUCHANAN CO SHERIFFS OFC
SHERIFF
GRUNDY VA 24614
VA01400

CO SHERIFF S DEPT
SHERIFF
CHESTERFIELD VA 23832
VA02100

POLICE DEPT
TOWN MANAGER
BOX 266
TAPPAHANNOCK VA 22560
VA02802

CO SHERIFF S DEPT
SHERIFF
CO COURT HOUSE
WINCHESTER VA 22601
VA03400

COUNTY SHERIFFS DEPT
SHERIFF
EMPORIA VA 23847
VA04000

SHERIFFS OFFICE
SHERIFF
WARM SPRINGS VA 24484
VA00900

GRUNDY POLICE DEPT
CHIEF OF POLICE
P O BOX 711
GRUNDY VA 24614
VA01401

CHESTERFIELD CO POLICE
CHIEF OF POLICE
CHESTERFIELD VA 23832
VA02101

COUNTY SHERIFFS DEPT
SHERIFF
FAIRFAX VA 22030
VA02900

GILES CO SHERIFFS DEPT
SHERIFF
PEARISBURG VA 24134
VA03500

EMPORIA TOWN POLICE DEPT
CHIEF OF POLICE
EMPORIA VA 23847
VA04001

SPECIAL CO POLICE FORCE
POLICE CHIEF
HOMESTEAD HOTEL
HOT SPRINGS VA 24445
VA00902

COUNTY SHERIFFS DEPT
SHERIFF
BUCKINGHAM VA 23921
VA01500

CLARKE CO SHERIFFS DEPT
SHERIFF
BERRYVILLE VA 22611
VA02200

FAIRFAX CO POLICE DEPT
CHIEF OF POLICE
10600 PAGE AVE
FAIRFAX VA 22030
VA02901

POLICE DEPARTMENT
CHIEF
NARROWS VA 24124
VA03505

COUNTY SHERIFFS DEPT
SHERIFF
HALIFAX VA 24338
VA04100

COUNTY SHERIFFS DEPT
SHERIFF
BEDFORD VA 24523
VA01000

CO MED EXAMINER S OFF
MED EXAMINER
RUSTBURG VA 24588
VA016013M

BERRYVILLE POLICE DEPT
CHIEF OF POLICE
BERRYVILLE VA 22611
VA02201

HERNDON POLICE DEPT
CHIEF OF POLICE
57 ELDEN ST
HERNDON VA 22070
VA02902

POLICE DEPARTMENT
CHIEF OF POLICE
PEARISBURG VA 24134
VA03502

POLICE DEPT
CHIEF
FERRY ST
P O BOX 608
SOUTH BOSTON VA 24592
VA04102

BEDFORD CO POLICE DEPT
CHIEF OF POLICE
BEDFORD VA 24523
VA01002

CO SHERIFF S DEPARTMENT
SHERIFF
RUSTBURG VA 24588
VA01600

COUNTY SHERIFF S DEPT
SHERIFF
NEW CASTLE VA 24127
VA02300

VIENNA POLICE DEPARTMENT
CHIEF OF POLICE
127 S CENTER ST
VIENNA VA 22180
VA02903

PEMBROKE POLICE DEPT
TOWN SGT
PEMBROKE VA 24136
VA03503

COUNTY SHERIFFS DEPT
SHERIFF
HANOVER VA 23069
VA04200

ASHLAND TOWN POLICE DEPT
CHIEF OF POLICE
ASHLAND VA 23005
VA04201

COUNTY SHERIFF S DEPT
SHERIFF
LANCASTER VA 22503
VA05100

COUNTY SHERIFFS DEPT
SHERIFF
BOYDTON VA 23917
VA05800

CO SHERIFF S DEPT
SHERIFF
QUINTON VA 23141
VA06300

COUNTY SHERIFFS DEPT
SHERIFF
LURAY VA 22835
VA06900

CO SHERIFF S DEPARTMENT
SHERIFF
PRINCE GEORGE VA 23875
VA07400

CO SHERIFF S OFFICE
SHERIFF
P O BOX 3-V
RICHMOND VA 23207
VA04300

LEE CO SHERIFF S DEPT
SHERIFF
JONESVILLE VA 24263
VA05200

CHASE CITY POLICE DEPT
CHIEF
OSBURN DRIVE
CHASE CITY VA 23924
VA05802

COUNTY SHERIFFS OFC
SHERIFF
EASTVILLE VA 23347
VA06500

LURAY POLICE DEPT
CHIEF OF POLICE
45 EAST MAIN STREE
LURAY VA 22835
VA06901

CO POLICE DEPARTMENT
SHERIFF
PRINCE GEORGE VA 23875
VA07401

DIVISION OF POLICE
CHIEF OF POLICE
P O BOX 3-V
RICHMOND VA 23207
VA04301

POLICE DEPARTMENT
CHIEF OF POLICE
PENNINGTON GAP VA 24277
VA05202

CLARKSVILLE POLICE DEPT
CHIEF OF POLICE
CLARKSVILLE VA 23927
VA05803

POLICE DEPT
CHIEF OF POLICE
CAPE CHARLES VA 23310
VA06501

SHENANDOAH POLICE DEPT
CHIEF OF POLICE
SHENANDOAH VA 22849
VA06902

SPECIAL POLICE
SPEC POLICE OFFR
220 BARTOW PL
MANASSAS VA 22110
VA07503

HENRY CO SHERIFFS OFC
SHERIFF
COURTHOUSE BLDG
MARTINSVILLE VA 24112
VA04400

COUNTY SHERIFFS DEPT
SHERIFF
LEESBURG VA 22075
VA05300

SOUTH HILL POLICE DEPT
CHIEF OF POLICE
SOUTH HILL VA 23970
VA05805

EXMORE POLICE DEPT
CHIEF OF POLICE
EXMORE VA 23350
VA06502

STANLEY POLICE DEPT
CHIEF OF POLICE
STANLEY VA 22851
VA06903

CO SHERIFF S DEPT
SHERIFF
220 BARTOW PLACE
MANASSAS VA 22110
VA07500

COUNTY SHERIFFS DEPT
SHERIFF
MONTEREY VA 24465
VA04500

LEESBURG POLICE DEPT
CHIEF OF POLICE
PO BOX 88
LEESBURG VA 22075
VA05301

SALUDA POLICE DEPT
CHIEF OF POLICE
SALUDA VA 23149
VA05901

NORTHUMBERLAND COUNTY
SHERIFFS DEPT
SHERIFF
HEATHSVILLE VA 22473
VA06600

COUNTY SHERIFFS DEPT
SHERIFF
STUART VA 24171
VA07000

POLICE DEPARTMENT
CHIEF
202 E CENTER ST
MANASSAS VA 22110
VA07501

CO SHERIFF S DEPARTMENT
SHERIFF
ISLE OF WIGHT VA 23397
VA04600

PURCELLVILLE POLICE DEPT
CHIEF OF POLICE
PURCELLVILLE VA 22132
VA05303

COUNTY SHERIFF S DEPT
SHERIFF
SALUDA VA 23149
VA05900

SHERIFFS DEPARTMENT
SHERIFF
NOTTOWAY VA 23955
VA06700

COUNTY MED EXAM OFF
MEDICAL EXAMINER
MAIN STREET
CHATHAM VA 24531
VA071013M

QUANTICO POLICE DEPT
CHIEF OF POLICE
405 BROADWAY
QUANTICO VA 22133
VA07504

MEDICAL EXAMINER S OFC
MEDICAL EXAMINER
MONTICELLO AVE
WILLIAMSBURG VA 23185
VA047013M

LOUISA CO SHERIFF S DEPT
SHERIFF
LOUISA VA 23093
VA05400

COUNTY SHERIFFS DEPT
SHERIFF
CHRISTIANSBURG VA 24073
VA06000

BLACKSTONE POLICE DEPT
POLICE CHIEF
W ELM ST
BLACKSTONE VA 23824
VA06701

COUNTY SHERIFF S DEPT
SHERIFF
BOX 407
CHATHAM VA 24531
VA07100

MANASSAS PARK POLICE DPT
CHIEF OF POLICE
103 MANASSAS DRIVE
MANASSAS PARK VA 22110
VA07502

SHERIFF S DEPARTMENT
SHERIFF
COURTHOUSE
WILLIAMSBURG VA 23185
VA04700

CO SHERIFFS DEPT
SHERIFF
COURTHOUSE
VICTORIA VA 23974
VA05500

BLACKSBURG POLICE DEPT
CHIEF
P O BOX 191
BLACKSBURG VA 24060
VA06001

CREWE TOWN POLICE DEPT
CHIEF OF POLICE
CREWE VA 23930
VA06702

CHATHAM POLICE DEPT
CHIEF OF POLICE
BOX 184
CHATHAM VA 24531
VA07101

CO SHERIFF S DEPT
SHERIFF
PULASKI VA 24301
VA07700

CO SHERIFF S DEPARTMENT
SHERIFF
ST STEPHENS CHURCH VA 23148
VA04800

KENBRIDGE POLICE DEPT
CHIEF
PO BOX 47A
KENBRIDGE VA 23944
VA05501

POLICE DEPT
CHIEF
100 E MAIN ST
CHRISTIANSBURG VA 24073
VA06003

MEDICAL EXAMINERS OFF
MEDI EXAMINERS
ORANGE VA 22960
VA068013M

COUNTY SHERIFFS DEPT
SHERIFF
POWHATAN VA 23139
VA07200

DUBLIN POLICE DEPT
CHIEF OF POLICE
BOX 1066
DUBLIN VA 24084
VA07702

CO SHERIFF S DEPARTMENT
SHERIFF
KING GEORGE VA 22485
VA/4900

VICTORIA POLICE DEPT
TOWN MGR
PO BOX V
VICTORIA VA 23974
VA05503

COUNTY SHERIFFS OFC
SHERIFF
121 E CONSTANCE RO
SUFFOLK VA 23434
VA06100

ORANGE CO SHERIFF S DEPT
SHERIFF
P O BOX 445
ORANGE VA 22960
VA06800

CO SHERIFF S OFFICE
SHERIFF
FARMVILLE VA 23901
VA07300

PULASKI POLICE DEPT
CHIEF
BOX 660
PULASKI VA 24301
VA07701

CO SHERIFF S OFFICE
SHERIFF
KING WILLIAM VA 23086
VA05000

CO SHERIFF S DEPT
SHERIFF
P O BOX 185
MADISON VA 22727
VA05600

LOVINGSTON POLICE DEPT
CHIEF OF POLICE
LOVINGSTON VA 22949
VA06201

GORDONSVILLE POLICE DEPT
CHIEF OF POLICE
GORDONSVILLE VA 22942
VA06802

FARMVILLE POLICE DEPT
CHIEF OF POLICE
104 NORTH MAIN ST
FARMVILLE VA 23901
VA07301

CO SHERIFF S OFFICE
SHERIFF
WASHINGTON VA 22747
VA07800

WEST POINT POLICE DEPT
CHIEF OF POLICE
WEST POINT VA 23181
VA05002

SHERIFF S OFFICE
COUNTY SHERIFF
MATHEWS VA 23109
VA05700

NELSON CO SHERIFF S DEPT
SHERIFF
LOVINGSTON VA 22949
VA06200

POLICE DEPT
CHIEF OF POLICE
119 BELLEVIEW AVE
ORANGE VA 22960
VA06801

CO CORONER S OFFICE
CORONER
8 MARSHALL ST
PETERSBURG VA 23803
VA074013M

COUNTY SHERIFFS OFC
SHERIFF
WARSAW VA 22572
VA07900

CO SHERIFF S DEPT SHERIFF CO COURTHOUSE SALEM VA 24153 VA08000	GATE CITY POLICE DEPT CHIEF OF POLICE GATE CITY VA 24251 VA08401	SURRY CO SHERIFFS OFC COUNTY SHERIFF SURRY VA 23883 VA09000	POLICE DEPARTMENT CHIEF MUNICIPAL BLDG ABINGTON VA 24210 VA09401	WISE POLICE DEPT CHIEF OF POLICE WISE VA 24293 VA09606	BUREAU OF POLICE CHIEF OF POLICE ALBEMARLE DRIVE CHESAPEAKE VA 23320 VA10300
SPECIAL COUNTY POLICE COURTHOUSE SALEM VA 24153 VA08003	WEBER CITY POLICE DEPT CHIEF OF POLICE WEBER CITY VA 24251 VA08402	CO SHERIFF S OFFICE SHERIFF SUSSEX VA 23884 VA09100	DAMASCUS POLICE DEPT CHIEF OF POLICE P O BOX 56 DAMASCUS VA 24236 VA09402	SHERIFF S DEPARTMENT SHERIFF COUNTY JAIL WYTHEVILLE VA 24382 VA09700	MEDICAL EXAMINERS OFC MEDICAL EXAMINER CITY HALL MAIN STREET CLIFTON FORGE VA 24422 VA104011M
POLICE DEPARTMENT CHIEF OF POLICE 36 E CALHOUN STREE SALEM VA 24153 VA08001	COUNTY SHERIFF S DEPT SHERIFF 109 W COURT ST WOODSTOCK VA 22664 VA08500	WAKEFIELD POLICE DEPT SGT BOX 545 WAKEFIELD VA 23888 VA09103	POLICE DEPARTMENT CHIEF GLADE SPRING VA 24340 VA09403	POLICE DEPARTMENT CHIEF OF POLICE MUNICIPAL BUILDING WYTHEVILLE VA 24382 VA09701	POLICE DEPT CHIEF MAIN STREET CITY HALL CLIFTON FORGE VA 24422 VA10400
POLICE DEPARTMENT CHIEF JACKSON AVE VINTON VA 24179 VA08002	STRASBURG POLICE DEPT POLICE CHIEF STRASBURG VA 22657 VA08504	POLICE DEPARTMENT SERGEANT WAVERLY VA 23890 VA09104	CO SHERIFF S DEPT SHERIFF MONTROSS VA 22520 VA09500	SHERIFFS OFFICE SHERIFF YORKTOWN VA 23490 VA09800	POLICE DEPT CHIEF OF POLICE MUNICIPAL BLDG COLONIAL HEIGHTS VA 23834 VA10500
CO SHERIFF S DEPT SHERIFF COURT HOUSE SQUARE LEXINGTON VA 24450 VA08100	WOODSTOCK POLICE DEPT CHIEF BOX 169 WOODSTOCK VA 22654 VA08503	CO SHERIFF S DEPT SHERIFF TAZEWELL VA 24651 VA09200	POLICE DEPT CHIEF OF POLICE COLONIAL BEACH VA 22443 VA09501	POQUOSON POLICE DEPT CHIEF OF POLICE 830 POQUOSON AVE POQUOSON VA 23362 VA11101	CITY POLICE DEPT CHIEF CITY HALL COVINGTON VA 24426 VA10600
GLASGOW POLICE DEPT CHIEF OF POLICE GLASGOW VA VA08101	COUNTY SHERIFF S DEPT SHERIFF COURTHOUSE MARION VA 24354 VA08600	POLICE DEPT CHIEF OF POLICE BOX 266 BLUEFIELD VA 24605 VA09201	WISE CO CORONERS OFC MEDICAL EXAMINER ST PAUL VA 24293 VA096013M	MEDICAL EXAMINERS OFC MEDICAL EXAMINER CITY HALL ALEXANDRIA VA 22314 VA099011M	MEDICAL EXAMINERS OFC MEDICAL EXAMINER MUNICIPAL BLDG DANVILLE VA 24541 VA107011M
CO SHERIFF S DEPT SHERIFF COURT HOUSE HARRISONBURG VA 22801 VA08200	CHILHOWIE POLICE DEPT CHIEF OF POLICE CHILHOWIE VA 24319 VA08603	POLICE DEPARTMENT CHIEF OF POLICE POCAHONTAS VA 24635 VA09202	WISE CO SHERIFFS OFC SHERIFF WISE VA 24293 VA09600	ALEXANDRIA POLICE DEPT CHIEF OF POLICE 400 N PITT STREET ALEXANDRIA VA 22314 VA09900	POLICE DEPARTMENT CHIEF MUNICIPAL BUILDING DANVILLE VA 24541 VA10700
BRIDGEWATER POLICE DEPT CHIEF OF POLICE P O BOX 52 BRIDGEWATER VA 22812 VA08201	MARION POLICE DEPT CHIEF OF POLICE MARION VA 24354 VA08601	RICHLANDS POLICE DEPT CHIEF OF POLICE 213 RAILROAD AVENU RICHLANDS VA 24641 VA09203	POLICE DEPT CHIEF APPALACHIA VA 24216 VA09601	BRISTOL VA POLICE DEPT CHIEF OF POLICE 415 CUMBERLAND ST BRISTOL VA 24201 VA10000	FAIRFAX CITY POLICE DEPT CHIEF OF POLICE FAIRFAX VA 22030 VA10750
ELKTON POLICE DEPT CHIEF ELKTON VA 22827 VA08204	POLICE DEPT CHIEF OF POLICE SALTVILLE VA 24370 VA08602	TAZEWELL POLICE DEPT MAYOR TAZEWELL VA 24651 VA09204	POLICE DEPARTMENT CHIEF OF POLICE BIG STONE GAP VA 24219 VA09602	MEDICAL EXAMINERS OFC MEDICAL EXAMINER MUNICIPAL BLDG BUENA VISTA VA 24446 VA101011M	FALLS CHURCH POL DEPT CHIEF OF POLICE 300 PARK AVE FALLS CHURCH VA 22046 VA10800
COUNTY SHERIFFS DEPT SHERIFF LEBANON VA 24266 VA08300	COUNTY SHERIFFS OFC SHERIFF COURTLAND VA 23837 VA08700	CO SHERIFF S DEPT SHERIFF FRONT ROYAL VA 22630 VA09300	POLICE DEPARTMENT CHIEF OF POLICE COEBURN VA 24230 VA09603	POLICE DEPT CHIEF OF POLICE MUNICIPAL BLDG BUENA VISTA VA 24416 VA10100	POLICE DEPT CHIEF OF POLICE P O BOX 179 FRANKLIN VA 23851 VA08701
LEBANON POLICE DEPT CHIEF OF POLICE BOX 426 LEBANON TOWN HALL LEBANON VA 24266 VA08301	CO SHERIFFS DEPT SHERIFF SPOTSYLVANIA VA 22553 VA08800	POLICE DEPARTMENT SUPT OF POLICE BOX 1211 FRONT ROYAL VA 22630 VA09301	POUND POLICE DEPT CHIEF OF POLICE POUND VA 24279 VA09604	MEDICAL EXAMINERS OFC MEDICAL EXAMINER CITY COURTHOUSE CHARLOTTESVILLE VA 22901 VA102011M	POLICE DEPT CHIEF OF POLICE P O BOX 504 FREDERICKSBURG VA 22401 VA10900
SCOTT CO SHERIFF S DEPT SHERIFF GATE CITY VA 24251 VA08400	CO SHERIFF S DEPT SHERIFF STAFFORD VA 22554 VA08900	CO SHERIFF S DEPARTMENT SHERIFF COUNTY JAIL ABINGDON VA 24210 VA09400	ST PAUL POLICE DEPT CHIEF OF POLICE ST PAUL VA 24283 VA09605	POLICE DEPARTMENT CHIEF E MARKET ST CHARLOTTESVILLE VA 22901 VA10200	GALAX POLICE DEPT CHIEF OF POLICE 123 NORTH MAIN ST GALAX VA 24333 VA11000

HAMPTON POLICE DIVISION CHIEF OF POLICE 136 N KING STREET HAMPTON VA 23369 VA11100	POLICE DEPARTMENT POLICE CHIEF 811 E CITY HALL AV NORFOLK VA 23510 VA11700	MEDICAL EXAMINERS OFC MEDICAL EXAMINER 120 WELLONS ST SUFFOLK VA 23434 VA127011M	6TH CIRCUIT COURT CIRCUIT JUDGE COURTHOUSE RUSTBURG VA 24588 VA016015J	18TH CIRCUIT COURT CIRCUIT JUDGE COURTHOUSE LEXINGTON VA 24450 VA136015J	30TH CIRCUIT COURT CIRCUIT JUDGE COURTHOUSE CHATHAM VA 24531 VA072015J
MEDICAL EXAMINERS OFC MEDICAL EXAMINER 89 W WATER ST HARRISONBURG VA 22801 VA112011M	ELIZABETH RIVER TUNNEL COMMISSION GENERAL MANAGER BERKELEY PLAZA NORFOLK VA 23523 VA117010M	POLICE DEPARTMENT CHIEF 120 N WELLONS ST SUFFOLK VA 23434 VA12700	7TH CIRCUIT COURT CIRCUIT JUDGE COURTHOUSE MARTINSVILLE VA 24112 VA115015J	19TH CIRCUIT COURT CIRCUIT JUDGE COURTHOUSE FINCASTLE VA 24090 VA012015J	31ST CIRCUIT COURT CIRCUIT JUDGE COURTHOUSE ACCOMAC VA 23301 VA001015J
HARRISONBURG POLICE DEPT POLICE CHIEF 89 W WATER ST HARRISONBURG VA 22801 VA11200	CHESAPEAKE BAY BRIDGE AND TUNNEL DIST COMPTROLLER PO BOX 111 CAPE CHARLES VA 23310 VA117020M	VIRGINIA BEACH POLICE DIVISION CHIEF OF POLICE CITY HALL VIRGINIA BEACH VA 23456 VA12800	8TH CIRCUIT COURT CIRCUIT JUDGE COURTHOUSE CHARLOTTESVILLE VA 22900 VA102015J	20TH CIRCUIT COURT CIRCUIT JUDGE COURTHOUSE SALEM VA 24153 VA125015J	32ND CIRCUIT COURT CIRCUIT JUDGE COURTHOUSE NORFOLK VA 23510 VA117015J
BUREAU OF POLICE CHIEF MUNICIPAL BLDG HOPEWELL VA 23860 VA11300	MEDICAL EXAMINERS OFC MEDICAL EXAMINER 215 TERRACE NORTON VA 24273 VA118011M	WAYNESBORO POLICE DEPT CHIEF OF POLICE WAYNESBORO VA 22980 VA12900	9TH CIRCUIT COURT CIRCUIT JUDGE COURTHOUSE CUPEPER VA 22701 VA024015J	21ST CIRCUIT COURT CIRCUIT JUDGE COURTHOUSE PULASKI VA 24301 VA078015J	33RD CIRCUIT COURT CIRCUIT JUDGE COURTHOUSE WISE VA 24293 VA098015J
LEXINGTON POLICE DEPT CHIEF OF POLICE LEXINGTON VA 24450 VA08102	CITY POLICE DEPARTMENT CHIEF OF POLICE PO BOX 618 NORTON VA 24273 VA11800	WILLIAMSBURG POLICE DEPT CHIEF OF POLICE WILLIAMSBURG VA 23185 VA13000	10TH CIRCUIT COURT CIRCUIT JUDGE COURTHOUSE RICHMOND VA 23219 VA122025J	22ND CIRCUIT COURT CIRCUIT JUDGE COURTHOUSE TAZEWELL VA 24651 VA093015J	34TH CIRCUIT COURT CIRCUIT JUDGE COURTHOUSE VA 22301 VA099015J
POLICE DEPARTMENT CHIEF OF POLICE PO BOX 60 LYNCHBURG VA 24505 VA11400	BUREAU OF POLICE CHIEF OF POLICE P O BOX 485 COURT HOUSE COMPLEX PETERSBURG VA 23803 VA11900	POLICE DEPARTMENT CHIEF OF POLICE ROUSS CITY HALL WINCHESTER VA 22601 VA13100	11TH CIRCUIT COURT CIRCUIT JUDGE COURTHOUSE HAMPTON VA 23300 VA111015J	23RD CIRCUIT COURT CIRCUIT JUDGE COURTHOUSE ABINGDON VA 24210 VA096015J	35TH CIRCUIT COURT CIRCUIT JUDGE COURTHOUSE ARLINGTON VA 22200 VA007015J
MEDICAL EXAMINERS OFC MEDICAL EXAMINER CITY HALL MARTINSVILLE VA 24112 VA115011M	PORTSMOUTH POLICE DEPT CHIEF OF POLICE NORTH GREEN STS PORTSMOUTH VA 23704 VA12000	COURTS STATE LEVEL SUPREME COURT OF APPEALS CLERK S OFFICE SUPREME COURT BLDG RICHMOND VA 23219 VA122015J	12TH CIRCUIT COURT CIRCUIT JUDGE COURTHOUSE MONTROSS VA 22520 VA097015J	24TH CIRCUIT COURT CIRCUIT JUDGE COURTHOUSE JONESVILLE VA 24263 VA053015J	36TH CIRCUIT COURT CIRCUIT JUDGE COURTHOUSE CHRISTIANSBURG VA 24073 VA061015J
POLICE DEPARTMENT CHIEF OF POLICE CITY HALL PO BOX 1101 MARTINSVILLE VA 24112 VA11500	RADFORD CITY POLICE DEPT CHIEF OF POLICE RADFORD VA 24141 VA12100	1ST CIRCUIT COURT CIRCUIT JUDGE COURTHOUSE CHESAPEAKE VA 23300 VA103015J	13TH CIRCUIT COURT CIRCUIT JUDGE COURTHOUSE GLOUCESTER VA 23016 VA037015J	25TH CIRCUIT COURT CIRCUIT JUDGE COURTHOUSE HARRISONBURG VA 22801 VA112015J	37TH CIRCUIT COURT CIRCUIT JUDGE COURTHOUSE CHESTERFIELD VA 23832 VA021015J
MEDICAL EXAMINERS OFC MEDICAL EXAMINER 118 N MAIN ST NEWPORT NEWS VA 23600 VA116011M	CITY POLICE DEPT CHIEF OF POLICE 10TH LEIGH ST RICHMOND VA 23219 VA12200	2ND CIRCUIT COURT CIRCUIT JUDGE COURTHOUSE SUFFOLK VA 23434 VA127015J	14TH CIRCUIT COURT CIRCUIT JUDGE COURTHOUSE YORKTOWN VA 23490 VA100015J	26TH CIRCUIT COURT CIRCUIT JUDGE COURTHOUSE LEESBURG VA 22075 VA054015J	38TH CIRCUIT COURT CIRCUIT JUDGE COURTHOUSE PORTSMOUTH VA 23704 VA120015J
NEWPORT NEWS PARK POLICE DIRECTOR 118 MAIN STREET NEWPORT NEWS VA 23601 VA11601	POLICE DEPARTMENT CHIEF OF POLICE MUNICIPAL BUILDING 210 CAMPBELL AVE S W ROANOKE VA 24011 VA12300	3RD CIRCUIT COURT CIRCUIT JUDGE COURTHOUSE PRINCE GEORGE VA 23875 VA075015J	15TH CIRCUIT COURT CIRCUIT JUDGE COURTHOUSE HANOVER VA 23069 VA043015J	27TH CIRCUIT COURT CIRCUIT JUDGE COURTHOUSE GRUNDY VA 24614 VA014015J	39TH CIRCUIT COURT CIRCUIT JUDGE COURTHOUSE SPOTSYLVANIA VA 22553 VA089015J
NEWPORT NEWS POLICE DEPT CHIEF OF POLICE 229 25TH STREET NEWPORT NEWS VA 23607 VA11600	POLICE DEPT CHIEF MUN BLDG SO BOSTON VA 24592 VA12400	4TH CIRCUIT COURT CIRCUIT JUDGE COURTHOUSE DINWIDDIE VA 23841 VA027015J	16TH CIRCUIT COURT CIRCUIT JUDGE COURTHOUSE VA 24558 VA042015J	28TH CIRCUIT COURT CIRCUIT JUDGE COURTHOUSE VIRGINIA BEACH VA 23400 VA128015J	40TH CIRCUIT COURT CIRCUIT JUDGE COURTHOUSE NEWPORT NEWS VA 23600 VA116015J
MEDICAL EXAMINERS OFFICE MEDICAL EXAMINER 811 E CITY HALL AV NORFOLK VA 23510 VA117011M	STAUNTON POLICE DEPT CHIEF 1114 W JOHNSON ST STAUNTON VA 24401 VA12600	5TH CIRCUIT COURT CIRCUIT JUDGE COURTHOUSE FARMVILLE VA 23901 VA074015J	17TH CIRCUIT COURT CIRCUIT JUDGE COURTHOUSE WOODSTOCK VA 22664 VA086015J	29TH CIRCUIT COURT CIRCUIT JUDGE COURTHOUSE AMHERST VA 24521 VA005015J	1ST REGIONL JUVENILE AND DOMESTIC REL COURT JUDGE COURTHOUSE BLDG FREDERICKSBURG VA 22401 VA109015J

2ND REGIONL JUVENILE AND DOMESTIC REL COURT JUDGE P O BOX 270 CHATHAM VA 24531 VA072025J	ONANCOCK COURT MAYOR ONANCOCK VA 23417 VA001021J	AUGUSTA COUNTY COURT JUDGE COUNTY OFFICE BLDG STAUNTON VA 24401 VA008013J	BUCHANAN COUNTY COURT JUDGE GRUNDY VA 24614 VA014013J	JUVENILE DOM REL COURT CHARLES CITY CO PROVIDENCE FORGE VA 23140 VA019023J	COUNTY COURT JUDGE CLINTWOOD VA 24228 VA026013J
3RD REGIONL JUVENILE AND DOMESTIC REL COURT JUDGE MUNICIPAL BLDG RADFORD VA 24141 VA121015J	ALBEMARLE COUNTY COURT JUDGE COUNTY COURTHOUSE CHARLOTTESVILLE VA 22901 VA002013J	BATH COUNTY COURT COUNTY JUDGE WARM SPRINGS VA 24484 VA009013J	JUVENILE DOM REL COURT BUCHANAN CO GRUNDY VA 24614 VA014023J	CHARLOTTE COUNTY COURT JUDGE CHARLOTTE COURTHOU VA 23923 VA020013J	JUVENILE DOM REL COURT DICKENSON CO JUDGE CLINTWOOD VA 24228 VA026023J
4TH REGIONL JUVENILE AND DOMESTIC REL COURT JUDGE P O BOX 1336 CITY HALL STAUNTON VA 24401 VA126015J	ALLEGHANY COUNTY COURT COUNTY JUDGE COURT HOUSE COVINGTON VA 24426 VA003013J	JUV DOM RELATION CT JUDGE WARM SPRINGS VA 24484 VA009023J	MAYORS COURT MAYOR P O BOX 711 GRUNDY VA 24614 VA014011J	CHESTERFIELD CO COURT JUDGE CHESTERFIELD VA 23832 VA021013J	MUNICIPAL COURT TRIAL JUSTICE CLINTWOOD VA 24228 VA026011J
5TH REGIONL JUVENILE AND DOMESTIC REL COURT JUDGE COUNTY OFFICE BLDG RUSTBURG VA 24588 VA016025J	COUNTY COURT JUDGE AMELIA VA 23002 VA004013J	BEDFORD COUNTY COURT COUNTY JUDGE COURT HOUSE BEDFORD VA 24523 VA010013J	BUCKINGHAM COUNTY COURT COUNTY JUDGE BUCKINGHAM VA 23921 VA015013J	JUVENILE COURT JUDGE CHESTERFIELD VA 23832 VA021023J	DINWIDDIE COUNTY COURT JUDGE DINWIDDIE VA 23841 VA027013J
6TH REGIONL JUVENILE AND DOMESTIC REL COURT JUDGE MUNICIPAL BLDG PO BOX 929 MARTINSVILLE VA 24112 VA115025J	JUVENILE DOM REL COURT JUDGE AMELIA VA 23002 VA004023J	JUVENILE DOM REL COURT JUDGE COURTHOUSE BEDFORD VA 24523 VA010023J	JUVENILE DOM REL COURT BUCKINGHAM CO JUDGE BUCKINGHAM VA 23921 VA015023J	CLARKE COUNTY COURT CLERK BERRYVILLE VA 22611 VA022013J	JUVENILE DOM REL COURT DINWIDDIE CO JUDGE DINWIDDIE VA 23841 VA027023J
7TH REGIONL JUVENILE AND DOMESTIC REL COURT JUDGE 25 EAST BOSCAWEN ST WINCHESTER VA 22601 VA131015J	AMHERST COUNTY COURT JUDGE AMHERST VA 24521 VA005013J	BLAND COUNTY COURT JUDGE BLAND VA 24315 VA011013J	CAMPBELL COUNTY COURT JUDGE RUSTBURG VA 24588 VA016013J	JUVENILE DOM REL COURT CLARKE CO JUDGE BERRYVILLE VA 22611 VA022023J	ESSEX COUNTY COURT JUDGE TAPPAHANNACK VA 22560 VA028013J
8TH REGIONL JUVENILE AND DOMESTIC REL COURT JUDGE 213 7TH ST N E CHARLOTTESVILLE VA 22901 VA102025J	AMHERST POLICE COURT JUDGE PO BOX 280 AMHERST VA 24521 VA005011J	JUVENILE DOM REL COURT JUDGE COURTHOUSE BLAND VA 24345 VA011023J	MAYORS COURT MAYOR BROOKNEA VA 24528 VA016011J	COUNTY COURT TRIAL JUDGE NEW CASTLE VA 24127 VA023013J	JUVENILE DOM REL COURT ESSEX CO CO JUDGE TAPPAHANNOCK VA 22560 VA028023J
9TH REGIONL JUVENILE AND DOMESTIC REL COURT JUDGE HARRISONBURG VA 24151 VA112025J	COUNTY COURT JUDGE APPOMATTOX VA 24522 VA006013J	BOTETOURT COUNTY COURT JUDGE FINCASTLE VA 24090 VA012013J	CAROLINE COUNTY COURT JUDGE BOWLING GREEN VA 22427 VA017013J	JUVENILE DOM REL COURT CRAIG CO JUDGE NEW CASTLE VA 24127 VA023023J	POLICE COURT JUDGE 215 QUEEN ST TAPPAHANNOCK VA 22560 VA028011J
KNG WM AND KNG AND QUEEN JUV AND DOM REL CT JUDGE COURTHOUSE KING AND QUEEN VA 23085 VA049015J	JUV AND DOM REL COURT JUDGE APPOMATTOX VA 24522 VA006023J	JUV DOMESTIC RELAT CT JUDGE FINCASTLE VA 24090 VA012023J	JUV AND DOM REL COURT JUDGE BOWLING GREEN VA 22427 VA017023J	CULPEPER COUNTY COURT JUDGE CULPEPER VA 22701 VA024013J	FAIRFAX COUNTY COURT COUNTY JUDGE COURTHOUSE FAIRFAX VA 22030 VA029013J
LOCAL LEVEL JUV AND DOM REL COURT JUDGE ACCOMAC VA 23301 VA001013J	MAYOR S COURT CLERK APPOMATTOX VA 24522 VA006011J	MAYOR S COURT MAYOR BUCHANAN VA 24066 VA012011J	CARROLL COUNTY COURT JUDGE HILLSVILLE VA 24343 VA018013J	JUVENILE COURT JUDGE CULPEPER VA 22701 VA024023J	FAIRFAX CO JUVENILE CT JUDGE COURT HOUSE FAIRFAX VA 22030 VA029023J
ACCOMACK COUNTY COURT JUDGE ACCOMAC VA 23301 VA001023J	JUV AND DOM REL COURT JUDGE COURTHOUSE ARLINGTON VA 22201 VA007013J	BRUNSWICK CO COURT JUDGE LAWRENCEVILLE VA 23868 VA013013J	JUVENILE DOM REL COURT CARROLL CO JUDGE HILLSVILLE VA 24343 VA018023J	CUMBERLAND COUNTY COURT COUNTY JUDGE CUMBERLAND VA 23040 VA025013J	HERNDON MUNICIPAL COURT JUDGE 57 ELDEN ST HERNDON VA 22070 VA029011J
MUNICIPAL COURT POLICE JUSTICE S MAIN ST CHINCOTEAGUE VA 23336 VA001011J	COUNTY COURT JUDGE COURTHOUSE ARLINGTON VA 22201 VA007023J	POLICE COURT TOWN JUDGE 214 COURT STREET LAWRENCEVILLE VA 23868 VA013011J	COUNTY COURT JUDGE PROVIDENCE FORGE VA 23140 VA019013J	JUV AND DOM REL COURT COUNTY JUDGE CUMBERLAND VA 23040 VA025023J	VIENNA MUNICIPAL COURT JUDGE 106 LITTLE FALLS C FALLS CHURCH VA 22046 VA029021J

FAUQUIER COUNTY COURT
COUNTY JUDGE
COURTHOUSE
WARRENTON VA 22186
VA030013J

JUVENILE DOM REL COURT
FAUQUIER CO
JUDGE
WARRENTON VA 22186
VA030023J

FLOYD COUNTY COURT
JUDGE
CHRISTIANSBURG VA 24073
VA031013J

FLUVANNA COUNTY COURT
COUNTY JUDGE
COURTHOUSE
PALMYRA VA 22963
VA032013J

FRANKLIN COUNTY COURT
COUNTY JUDGE
COURTHOUSE
ROCKY MOUNT VA 24151
VA033013J

JUVENILE DOM REL COURT
FRANKLIN CO
JUDGE
ROCKY MOUNT VA 24151
VA033023J

MUNICIPAL COURT
MAYOR
P O BOX 239
ROCKY MOUNT VA 24151
VA033011J

COUNTY COURT
JUDGE
30 ROUSS AVE
WINCHESTER VA 22601
VA034013J

GILES COUNTY COURT
JUDGE
PEARISBURG VA 24134
VA035013J

JUVENILE DOM REL COURT
GILES CO
JUDGE
COURTHOUSE
PEARISBURG VA 24134
VA035023J

MUNICIPAL COURT
JUDGE
NARROWS VA 24124
VA035011J

MUNICIPAL COURT
TRIAL JUDGE
PEMBROKE VA 24136
VA035021J

GLOUCESTER COUNTY COURT
COUNTY JUDGE
COURTHOUSE
GLOUCESTER VA 23061
VA036013J

GOOCHLAND COUNTY COURT
JUDGE
GOOCHLAND VA 23063
VA037013J

JUVENILE DOM REL COURT
GOOCHLAND CO
JUDGE
GOOCHLAND VA 23063
VA037023J

CO JUV AND DOM REL CT
CO JUDGE
INDEPENDENCE VA 24348
VA038013J

GRAYSON CO COURT
JUDGE
INDEPENDENCE VA 24348
VA038023J

FRIES MUNICIPAL COURT
JUDGE
INDEPENDENCE VA 24348
VA038011J

GREENE COUNTY COURT
COUNTY JUDGE
STANARDSVILLE VA 22973
VA039013J

JUVENILE DOM REL COURT
GREENSVILLE CO
JUDGE
EMPORIA VA 23847
VA039023J

GREENSVILLE COUNTY COURT
COUNTY JUDGE
COURTHOUSE
EMPORIA VA 23847
VA040013J

HALIFAX COUNTY COURT
COUNTY JUDGE
COURTHOUSE
HALIFAX VA 24558
VA041013J

POLICE COURT
JUDGE
SECURITY BLDG
MAIN ST
SO BOSTON VA 24592
VA041011J

HANOVER COUNTY COURT
COUNTY JUDGE
COURTHOUSE
HANOVER VA 23069
VA042013J

JUVENILE DOM REL COURT
HANOVER CO
JUDGE
WICKHAN BLDG
HANOVER VA 23069
VA042023J

MUNICIPAL COURT
TRIAL JUSTICE
ASHLAND VA 23005
VA042011J

COUNTY COURT
JUDGE
P O BOX 3-V
RICHMOND VA 23207
VA043013J

JUVENILE DOM REL COURT
HENRICO CO
JUDGE
BOX 3V
RICHMOND VA 23207
VA043023J

HENRY COUNTY COURT
JUDGE
BOX 1402
MARTINSVILLE VA 24112
VA044013J

HIGHLAND COUNTY COURT
JUDGE
STAUNTON VA 24401
VA045013J

JUVENILE DOM REL COURT
HIGHLAND CO
JUDGE
STAUNTON VA 24401
VA045023J

ISLE OF WIGHT CO COURT
JUDGE
ISLE OF WIGHT VA 23397
VA045033J

JUVENILE DOM REL COURT
ISLE OF WIGHT CO
JUDGE
ISLE OF WIGHT VA 23397
VA045043J

JAMES CITY COUNTY COURT
JUDGE
COURTHOUSE
WILLIAMSBURG VA 23185
VA047013J

KING AND QUEEN CO COURT
JUDGE
KING WILLIAM VA 23086
VA048013J

KING GEORGE COUNTY COURT
JUDGE
KING GEORGE VA 22485
VA049013J

COUNTY COURT
JUDGE
KING WILLIAM VA 23086
VA050013J

JUVENILE DOM REL COURT
KING WILLIAMCO
JUDGE
KING WILLIAM VA 23086
VA050023J

LANCASTER CO COURT
JUDGE
HEATHSVILLE VA 22473
VA051013J

JUVENILE DOM REL COURT
LANCASTER CO
JUDGE
HEATHSVILLE VA 22473
VA051023J

LEE COUNTY COURT
JUDGE
BOX 306
JONESVILLE VA 24263
VA052013J

CO JUV AND DOM REL CT
JUDGE
BOX 306
JONESVILLE VA 24263
VA052023J

MAYOR S COURT
MAYOR
PENNINGTON GAP VA 24277
VA052011J

LOUDOWN COUNTY COURT
COUNTY JUDGE
COURTHOUSE
LEESBURG VA 22075
VA053013J

LOUDOWN CO JUVENILE CT
JUDGE
COURTHOUSE
LEESBURG VA 22075
VA053023J

LEESBURG POLICE COURT
JUDGE
PO BOX 88
LEESBURG VA 22075
VA053011J

LOUISA COUNTY COURT
JUDGE
LOUISA VA 23093
VA054013J

JUVENILE DOM REL COURT
LOUISA CO
CO JUDGE
LOUISA VA 23093
VA054023J

LUNENBURG COUNTY COURT
COUNTY JUDGE
VICTORIA VA 23974
VA055013J

JUVENILE DOM REL COURT
LUNENBURG CO
CO JUDGE
VICTORIA VA 23974
VA055023J

COUNTY COURT
JUDGE
P O BOX 116
MADISON VA 22727
VA056013J

MATHEWS COUNTY COURT
JUDGE
MATHEWS VA 23109
VA057013J

MECKLENBURG COUNTY COURT
COUNTY JUDGE
COURTHOUSE
BOYDTON VA 23917
VA058013J

COUNTY JUVENILE COURT
JUVENILE JUDGE
COURTHOUSE
BOYDTON VA 23917
VA058023J

CHASE CITY MUN COURT
JUDGE
638 N MAIN ST
CHASE CITY VA 23924
VA058011J

MUNICIPAL COURT
TRIAL JUSTICE
SOUTH HILL VA 23970
VA058021J

MIDDLESEX CO COURT
JUDGE
SALUDA VA 23149
VA059013J

MONTGOMERY COUNTY COURT
COUNTY JUDGE
COURTHOUSE
CHRISTIANSBURG VA 24073
VA060013J

MUNICIPAL COURT
JUDGE
P O BOX 865
BLACKSBURG VA 24060
VA060011J

NANSEMOND COUNTY COURT
CLERK
524 N MAIN ST
SUFFOLK VA 23434
VA061013J

JUVENILE DOM REL COURT
NANSEMOND CO
CO JUDGE
SUFFOLK VA 23434
VA061023J

NELSON COUNTY COURT
JUDGE
LOVINGSTON VA 22949
VA062013J

COUNTY COURT
JUDGE
QUINTON VA 23141
VA063013J

NORTHAMPTON COUNTY COURT
COUNTY JUDGE
COURTHOUSE
EASTVILLE VA 23347
VA065013J

JUVENILE DOM REL COURT
NORTHAMPTON CO
CO JUDGE
EASTVILLE VA 23347
VA065023J

MUNICIPAL COURT
JUDGE
CAPE CHARLES VA 23310
VA065011J

EXMORE TOWN COURT
TRIAL JUSTICE
EXMORE VA 23350
VA065021J

NORTHUMBERLAND CO COURT
COUNTY JUDGE
HEATHSVILLE VA 22473
VA066013J

NORTHUMBERLAND JUVENILE
AND DOM REL COURT
JUDGE VA 22473
VA066023J

NOTTOWAY COUNTY COURT
JUDGE
NOTTOWAY VA 23955
VA067013J

JUVENILE DOM REL COURT
NOTTOWAY CO
CO JUDGE
NOTTOWAY VA 23955
VA067023J

MAYOR S COURT
MAYOR
S MAIN ST
BLACKSTONE VA 23824
VA067011J

ORANGE COUNTY COURT
CLERK
P O BOX 821
ORANGE VA 22960
VA068013J

JUVENILE DOM REL COURT
ORANGE CO
CO JUDGE
ORANGE VA 22960
VA068023J

PAGE COUNTY COURT
COUNTY JUDGE
COURTHOUSE
LURAY VA 22835
VA069013J

PAGE CO JUVENILE COURT
JUDGE
LURAY VA 22835
VA069023J

SHENANDOAH POLICE COURT
JUDGE
SHENANDOAH VA 22849
VA069011J

PATRICK COUNTY COURT
COUNTY JUDGE
COURTHOUSE
STUART VA 24171
VA070013J

PITTSYLVANIA CO COURT
JUDGE
BOX 695
CHATHAM VA 24531
VA071013J

POWHATAN COUNTY COURT
COURT JUDGE
COURTHOUSE
POWHATAN VA 23139
VA072013J

JUVENILE DOM REL COURT
POWHATAN CO
CO JUDGE
POWHATAN VA 23139
VA072023J

COUNTY COURT
JUDGE
FARMVILLE VA 23901
VA073013J

JUVENILE DOM REL COURT
PRINCE EDWARD
CO JUDGE
FARMVILLE VA 23901
VA073023J

POLICE COURT
POLICE JUSTICE
MAIN ST
FARMVILLE VA 23901
VA073011J

PRINCE GEORGE CO COURT
JUDGE
PRINCE GEORGE VA 23875
VA074013J

JUV AND DOM REL COURT
JUDGE
PRINCE GEORGE VA 23875
VA074023J

PRINCE WILLIAM CO COURT
JUDGE
COURTHOUSE SQUARE
MANASSAS VA 22110
VA075013J

JUV AND DOM RELATIONS CT
JUDGE
COURTHOUSE SQ
MANASSAS VA 22110
VA075023J

POLICE JUSTICE COURT
POLICE JUSTICE
202 E CENTER ST
MANASSAS VA 22110
VA075011J

MAYORS POLICE COURT
JUDGE
405 BROADWAY
QUANTICO VA 22133
VA075021J

PULASKI COUNTY COURT
JUDGE
P O BOX 1591
PULASKI VA 24301
VA077013J

JUV AND DOM REL CT
JUDGE
P O BOX 1591
PULASKI VA 24301
VA077023J

MAYORS COURT
POLICE JUSTICE
BOX 1066
DUBLIN VA 24084
VA077011J

COUNTY COURT
JUDGE
WASHINGTON VA 22747
VA078013J

JUVENILE DOM REL COURT
RAPPAHANNOCK CO
CO JUDGE
WASHINGTON VA 22747
VA078023J

RICHMOND COUNTY COURT
JUDGE
TAPPAHANNOCK VA 22560
VA079013J

ROANOKE COUNTY COURT
JUDGE
CO COURTHOUSE
SALEM VA 24153
VA080013J

MUNICIPAL COURT
JUDGE
19 N COLLEGE AVENUE
SALEM VA 24153
VA125011J

JUV AND DOMESTIC COURT
JUDGE
19 N COLLEGE AVENUE
SALEM VA 24153
VA125021J

POLICE COURT
SUB JUDGE
227 S POLLARD ST
VINTON VA 24179
VA080011J

ROCKBRIDGE COUNTY COURT
JUDGE
COURT HOUSE SQUARE
LEXINGTON VA 24450
VA081013J

JUVENILE DOM REL COURT
ROCKBRIDGE CO
JUDGE
13 COURTHOUSE SQ
LEXINGTON VA 24450
VA081023J

ROCKINGHAM COUNTY COURT
JUDGE
COURT HOUSE
HARRISONBURG VA 22801
VA082013J

POLICE COURT
POLICE JUDGE
RFD 5
HARRISONBURG VA 22801
VA082011J

POLICE COURT
JUDGE
LACEY SPRINGS VA 22833
VA082021J

RUSSELL COUNTY COURT
COUNTY JUDGE
COURTHOUSE
LEBANON VA 24266
VA083013J

JUVENILE DOM REL COURT
RUSSELL CO
CO JUDGE
COURTHOUSE
LEBANON VA 24266
VA083023J

MAYORS COURT
MAYOR
BOX 426
BOX 426
LEBANON VA 24266
VA083011J

SCOTT COUNTY COURT
COUNTY JUDGE
GATE CITY VA 24251
VA084013J

JUVENILE DOM REL COURT
SCOTT CO
CO JUDGE
COURTHOUSE
GATE CITY VA 24251
VA084023J

MAYORS COURT
MAYOR
WEBER CITY VA 24251
VA084011J

SHENANDOAH COUNTY COURT
JUDGE
COURT ST
WOODSTOCK VA 22664
VA085013J

JUVENILE DOM REL COURT
SHENANDOAH CO
CO JUDGE
WOODSTOCK VA 22664
VA085023J

STRASBURG POLICE COURT
JUDGE
STRASBURG VA 22657
VA085011J

COUNTY COURT
TRIAL JUSTICE
COURT HOUSE
MARION VA 24354
VA086013J

JUVENILE DOM REL COURT
SMYTH CO
CO JUDGE
COURTHOUSE
MARION VA 24354
VA086023J

SALTVILLE TOWN COURT
JUDGE
142 WASSONA DR
MARION VA 24354
VA086011J

SOUTHAMPTON COUNTY COURT
CLERK
COURTLAND VA 23837
VA087013J

SOUTHAMPTON CO JUV COURT
CLERK
COURTLAND VA 23837
VA087023J

COUNTY COURT
JUDGE
SPOTSYLVANIA VA 22553
VA088013J

STAFFORD CO COURT
JUDGE
STAFFORD VA 22554
VA089013J

SURRY COUNTY COURT
COUNTY JUDGE
SURRY VA 23883
VA090013J

JUVENILE DOM REL COURT
SPOTSYLVANIA CO
CO JUDGE
SURRY VA 23883
VA090023J

SUSSEX COUNTY COURT
JUDGE
SUSSEX VA 23884
VA091013J

JUVENILE DOM REL COURT
SUSSEX CO
CO JUDGE
SUSSEX VA 23884
VA091023J

TRAIL JUSTICE COURT
TRIAL JUSTICE
BOX 545
WAKEFIELD VA 23888
VA091011J

MUNICIPAL COURT
TRIAL JUSTICE
WAVERLY VA 23890
VA091021J

TAZEWELL COUNTY COURT
JUDGE
TAZEWELL VA 24651
VA092013J

JUVENILE DOM REL COURT
TAZEWELL CO
CO JUDGE
TAZEWELL VA 24651
VA092023J

POLICE COURT
TRIAL JUSTICE
VA AVE
BLUEFIELD VA 24605
VA092011J

POLICE COURT
JUDGE
POCAHONTAS VA 24635
VA092021J

POLICE JUSTICE COURT
POLICE JUSTICE
213 RAILROAD AVE
RICHLANDS VA 24641
VA092031J

POLICE JUSTICE COURT
CHIEF OF POLICE
TAZEWELL VA 24651
VA092041J

COUNTY COURT
JUDGE
P O BOX 903
FRONT ROYAL VA 22630
VA093013J

WASHINGTON COUNTY COURT
JUDGE
CO COURTHOUSE
ABINGDON VA 24210
VA094013J

JUVENILE DOM REL COURT
WASHINGTON CO
CO JUDGE
ABINGDON VA 24210
VA094023J

POLICE COURT
MAYOR
MUNICIPAL BLDG
ABINGDON VA 24210
VA094011J

MAYOR S COURT
MAYOR
P O BOX 56
DAMASCUS VA 24236
VA094021J

POLICE COURT
MAYOR
GLADE SPRING VA 24340
VA094031J

COUNTY COURT
TRIAL JUSTICE
MONTROSS VA 22520
VA095013J

POLICE JUSTICE COURT
POLICE JUSTICE
COLONIAL BEACH VA 22443
VA095011J

WISE COUNTY COURT
JUDGE
WISE VA 24293
VA096013J

WISE CO JUVENILE COURT
JUDGE
WISE VA 24293
VA096023J

POLICE COURT
JUDGE
APPALACHIA VA 24216
VA096011J

POLICE COURT
JUDGE
COEBURN VA 24230
VA096021J

MAYOR S COURT MAYOR POUND VA 24279 VA096031J	JUVENILE DOMESTIC JUDGE BUENA VISTA VA 24416 VA101021J	JUV DOMESTIC RELATION CT JUDGE DANVILLE VA 24541 VA107021J	JUV AND DOM REL COURT COURT CLERK 136 NO KING ST HAMPTON VA 23369 VA111041J	CORPORATION COURT JUDGE 2501 HUNTINGTON AV NEWPORT NEWS VA 23607 VA116021J	POLICE COURT PRECINCT 2 JUSTICE OF PEACE TIDEWATER DR GOFF NORFOLK VA 23504 VA117091J
MUNICIPAL COURT JUDGE 128 MAIN ST WISE VA 24293 VA096041J	MUNICIPAL COURT JUDGE 409 PARK ST CHARLOTTESVILLE VA 22901 VA102011J	MUNICIPAL COURT JUDGE CITY HALL FAIRFAX VA 22030 VA134011J	CITY POLICE COURT JUDGE 89 W WATER ST HARRISONBURG VA 22801 VA112011J	MUNICIPAL COURT JUDGE 2501 HUNTINGTON AV NEWPORT NEWS VA 23607 VA116031J	POLICE COURT PRECINCT 3 JUSTICE OF PEACE 1083 W 44TH NORFOLK VA 23508 VA117101J
WYTHE COUNTY COURT JUDGE COURTHOUSE WYTHEVILLE VA 24382 VA097013J	CORPORATION COURT JUDGE CITY COURT HOUSE CHARLOTTESVILLE VA 22901 VA102021J	MUNICIPAL COURT COURT CLERK 300 PARK AVE FALLS CHURCH VA 22046 VA108011J	HOPEWELL MUNICIPAL COURT JUDGE MUNICIPAL BLDG HOPEWELL VA 23860 VA113011J	TRAFFIC CIVIL COURT JUDGE 230 25TH STREET NEWPORT NEWS VA 23607 VA116041J	POLICE COURT PRECINCT 4 JUSTICE OF PEACE 132 BALVIEW AVE NORFOLK VA 23503 VA117111J
JUVENILE DOM REL COURT WYTHE CO CO JUDGE WYTHEVILLE VA 24383 VA097023J	CIVIL AND POLICE JUS CT JUDGE CHARLOTTESVILLE VA 22901 VA102031J	JUV AND DOM REL COURT JUDGE 207 PARK AVE FALLS CHURCH VA 22046 VA108021J	JUV AND DOM REL CT JUDGE MUNICIPAL BLDG HOPEWELL VA 23860 VA113021J	JUV AND DOM RELATN COURT JUDGE 230 25TH ST NEWPORT NEWS VA 23607 VA116051J	CITY POLICE COURT POLICE JUDGE 215 TERRACE NORTON VA 24273 VA118011J
YORK COUNTY COURT JUDGE YORKTOWN VA 23490 VA098013J	CORPORATION COURT JUDGE 707 E LIBERTY ST CHESAPEAKE VA 23324 VA103011J	MUNICIPAL COURT MUNICIPAL JUDGE 106 WEST THIRD AVE FRANKLIN VA 23851 VA135011J	POLICE JUSTICE CT JUDGE LEXINGTON VA 24450 VA136011J	CORPORATION COURT OF NORFOLK CITY JUDGE CIVIC CENTER NORFOLK VA 23510 VA117011J	MUNICIPAL COURT CLERK EAST TABB ST PETERSBURG VA 23803 VA119011J
JUVENILE DOM REL COURT YORK CO JUDGE BOX 316 YORKTOWN VA 23490 VA098023J	MUNICIPAL COURT JUDGE CIVIC CENTER CEDAR RD CHESAPEAKE VA 23320 VA103021J	FRANKLIN CIVIL COURT MUNICIPAL JUDGE 106 WEST THIRD AVE FRANKLIN VA 23851 VA135021J	JUVENILE DOM REL COURT CLERK MUNICIPAL BLDG LEXINGTON VA 24450 VA136021J	CORPORATION COURT OF NORFOLK CITY NO II JUDGE CIVIC CENTER NORFOLK VA 23510 VA117021J	HUSTINGS COURT CLERK PETERSBURG VA 23803 VA119021J
MUNICIPAL COURT SENIOR JUDGE CITY HALL ROOM 21B ALEXANDRIA VA 22314 VA099011J	JUV AND DOMESTIC COURT JUDGE CIVIC CTR CEDAR RD CHESAPEAKE VA 23320 VA103031J	JUVENILE DOM REL COURT MUNICIPAL JUDGE 106 WEST THIRD ST FRANKLIN VA 23851 VA135031J	MUNICIPAL COURT JUDGE PO BOX 60 LYNCHBURG VA 24505 VA114011J	LAW AND CHANCERY COURT OF NORFOLK CITY JUDGE CIVIC CENTER NORFOLK VA 23510 VA117031J	JUV AND DOM REL CT CLERK 27 EAST TABB ST PETERSBURG VA 23803 VA119031J
CORPORATION COURT SENIOR JUDGE CITY HALL ROOM 210 ALEXANDRIA VA 22314 VA099021J	CIVIL POLICE COURT JUDGE MAIN STREET CITY HALL CLIFTON FORGE VA 24422 VA104011J	MUNICIPAL COURT MUNICIPAL CLERK 809 PRINCESS ANNE FREDERICKSBURG VA 22401 VA109011J	CORPORATION COURT JUDGE LYNCHBURG VA 24505 VA114021J	MUNICIPAL COURT NO I JUDGE 811 E CITY HALL AV NORFOLK VA 23510 VA117041J	MUNICIPAL COURT CLERK OF COURT NORTH GREEN STS PORTSMOUTH VA 23704 VA120011J
JUV AND DOM RELATN CT JUDGE ALEXANDRIA VA 22313 VA099031J	MUNICIPAL COURT JUDGE COLONIAL HEIGHTS VA 23834 VA105011J	POLICE JUSTICE COURT JUDGE HAMPTON ST GALAX VA 24333 VA110011J	JUVENILE DOM REL COURT JUDGE P O BOX 60 OLD COURTHOUSE BLDG LYNCHBURG VA 24505 VA114031J	MUNICIPAL COURT NO II JUDGE 811 E CITY HALL AV NORFOLK VA 23510 VA117051J	COURT OF HUSTINGS CLERK OF COURT HIGH COURT STS PORTSMOUTH VA 23704 VA120021J
CORPORATION COURT JUDGE VIRGINIA COURTHOUS BRISTOL VA 24201 VA100011J	JUV DOMESTIC RELATION CT JUDGE COLONIAL HEIGHTS VA 23834 VA105021J	TRAFFIC COURT CLERK OF COURTS 136 N KING STREET HAMPTON VA 23369 VA111011J	MUNICIPAL COURT JUDGE CITY HALL PO BOX 1112 MARTINSVILLE VA 24112 VA115011J	JUVENILE AND DOMESTIC RELATIONS COURT PRESIDING JUDGE 420 BANK NORFOLK VA 23510 VA117061J	JUV AND DOM REL CT CLERK P O BOX 1073 PORTSMOUTH VA 23705 VA120031J
MUNICIPAL COURT JUDGE REYNOLDS ARCADE BL BRISTOL VA 24201 VA100021J	POLICE JUSTICE COURT JUDGE CITY HALL COVINGTON VA 24426 VA106011J	CRIMINAL COURT CLERK OF COURTS 136 N KING STREET HAMPTON VA 23369 VA111021J	CORPORATION COURT JUDGE CITY HALL PO BOX 1347 MARTINSVILLE VA 24112 VA115021J	CIVIL JUSTICE COURT CIVIL JUSTICE 811 W CITY HALL AV NORFOLK VA 23510 VA117071J	CIVIL JUSTICE COURT CLERK OF THE COURT NORTH AND GREEN ST PORTSMOUTH VA 23704 VA120041J
JUV AND DOM REL CT JUDGE REYNOLDS ARCADE BL BRISTOL VA 24210 VA100031J	CORPORATION COURT JUDGE MUNICIPAL BUILDING DANVILLE VA 24541 VA107011J	LAW AND CHANCERY COURT CLERK OF COURTS 136 N KING ST HAMPTON VA 23369 VA111031J	HUSTINGS COURT JUDGE 2501 HUNTINGTON AVENUE NEWPORT NEWS VA 23607 VA116011J	POLICE COURT PRECINCT 1 JUSTICE OF PEACE 811 E CITY HALL AV NORFOLK VA 23510 VA117081J	MUNICIPAL COURT JUDGE MUNICIPAL BLDG RADFORD VA 24141 VA121011J
MUNICIPAL COURT JUDGE MUNICIPAL BLDG BUENA VISTA VA 24416 VA101011J					

HUSTINGS COURT CLERK CITY HALL RICHMOND VA 23219 VA122011J	JUV DOMESTIC RELATION CT JUDGE 622 ROVER AVE S W ROANOKE VA 24011 VA123041J	MUNICIPAL COURT JUDGE ROUSS CITY HALL WINCHESTER VA 22601 VA131021J	REGL JUV PROBATION DEPT CHIEF PROBATION OFC PO BOX 21 YORKTOWN VA 23490 VA100025G	PROBATION AND PAROLE DISTRICT NO 11 CHIEF PROBATION OF SECOND FLOOR CTHSE FRONT ROYAL VA 22630 VA094015G	AMHERST CO PROB DEPT PROBATION OFFICER AMHERST VA 24521 VA005013G
HUSTINGS COURT CLERK 10TH HULL ST RICHMOND VA 23224 VA122021J	50 BOSTON POLICE COURT JUDGE MUN BLDG 50 BOSTON VA 24592 VA124011J	VA PROBATION AND PAROLE BD 429 BELVIDERE ST RICHMOND VA 23220 VA122015G	ALLEGHANY COVINGTON AREA PROBATION DEPT CHIEF PROBATION OF PO BOX 101 COURTHOUSE COVINGTON VA 24426 VA106025G	PROBATION AND PAROLE DISTRICT NO 12 CHIEF PROBATION OF P O BOX 238 STAUNTON VA 24401 VA126015G	CO JUV AND DOM REL CT CHIEF PROB OFFR COURTHOUSE ARLINGTON VA 22201 VA007013G
CHANCERY COURT CHANCERY CLERK CITY HALL RICHMOND VA 23219 VA122031J	MUNICIPAL COURT JUDGE CITY HALL STAUNTON VA 24401 VA126011J	DEPT OF PUBLIC WELFARE JUV PROBATION SERV DIRECTOR 501 SPRING ST RICHMOND VA 23219 VA122025G	PROBATION AND PAROLE DISTRICT NO 1 CHIEF PROBATION OF 1101 FRONT ST 2ND FL RICHMOND VA 23222 VA122035G	PROBATION AND PAROLE DISTRICT NO 13 CHIEF PROBATION OF P O BOX 332 LYNCHBURG VA 24505 VA114015G	COUNTY PROBATION DEPT PROBATION OFFICER LAWRENCEVILLE VA 23868 VA013013G
LAW AND EQUITY COURT CLERK CITY HALL RICHMOND VA 23219 VA122041J	CIVIL COURT JUDGE CITY HALL STAUNTON VA 24401 VA126021J	REG JUV AND DOM REL 1ST PROBATION DEPT CHIEF PROBATION OF COURTHOUSE BLDG FREDERICKSBURG VA 22401 VA109015G	PROBATION AND PAROLE DISTRICT NO 2 CHIEF PROBATION OF 100 ST PAUL S BLVD NORFOLK VA 23510 VA117015G	PROBATION AND PAROLE DISTRICT NO 14 CHIEF PROBATION OF P O BOX 1378 DANVILLE VA 24541 VA107015G	PROBATION DEPT PUB WELFARE PROBATION OFFICER GRUNDY VA 24614 VA014013G
CIVIL JUSTICE COURT MUNIC COURT CLERK CITY HALL RICHMOND VA 23219 VA122051J	MUNICIPAL COURT JUDGE 120 N WELLS ST SUFFOLK VA 23434 VA127011J	6TH REGL JUV AND DOM REL PROBATION DEPT CHIEF PROBATION OF MUNICIPAL BLDG MARTINSVILLE VA 24112 VA115015G	PROBATION AND PAROLE DISTRICT NO 3 CHIEF PROBATION OF 601 CRAWFORD ST PORTSMOUTH VA 23704 VA120015G	PROBATION AND PAROLE DISTRICT NO 15 CHIEF PROBATION OF 920 SOUTH JEFFERSON ST ROANOKE VA 24005 VA123015G	COUNTY PROBATION OFFICE PROBATION OFFICER COURT HOUSE BUCKINGHAM VA 23921 VA015013G
POLICE COURT MUNIC COURT CLERK 501 N 9TH RICHMOND VA 23219 VA122061J	MUNICIPAL COURT COURT CLERK CITY HALL VIRGINIA BEACH VA 23456 VA128011J	7TH REGL JUV AND DOM REL PROBATION DEPT CHIEF PROBATION OF 25 EAST BOSCAWEN ST WINCHESTER VA 22601 VA131015G	PROBATION AND PAROLE DISTRICT NO 4 CHIEF PROBATION OF CTHSE PO BOX 27 ACCOMAC VA 23301 VA001015G	PROBATION AND PAROLE DISTRICT NO 16 CHIEF PROBATION OF 110 EAST MAIN ST WYTHEVILLE VA 24382 VA099015G	JUV PROBATION OFFICE PROBATION OFFICER BOWLING GREEN VA 22427 VA017013G
TRAFFIC COURT MUNIC COURT CLERK 501 N 9TH RICHMOND VA 23219 VA122071J	JUV DOMESTIC RELAT COURT COURT CLERK CITY HALL VIRGINIA BEACH VA 23456 VA128021J	8TH REGL JUV AND DOM REL PROBATION DEPT CHIEF PROBATION OF 213 7TH ST NE CHARLOTTESVILLE VA 22901 VA102015G	PROBATION AND PAROLE DISTRICT NO 5 CHIEF PROBATION OF P O BOX 181 URBANNA VA 23175 VA060015G	PROBATION AND PAROLE DISTRICT NO 17 CHIEF PROBATION OF 640 WEST MAIN ST ABINGDON VA 24210 VA096015G	COUNTY PROBATION DEPT PROBATION OFFICER BOX 68 HILLSVILLE VA 24343 VA018013G
POLICE COURT MUNIC COURT CLERK 501 N 9TH RICHMOND VA 23219 VA122081J	JUVENILE AND DOMESTIC RELATIONS COURT PRESIDING JUDGE 420 BANK NORFOLK VA 23510 VA128031J	REG JUVENILE AND DOM RE PROBATION DEPT CHIEF PROBATION OF PO BOX 41 FINCASTLE VA 24090 VA012015G	PROBATION AND PAROLE DISTRICT NO 6 CHIEF PROBATION OF P O BOX 356 SUFFOLK VA 23435 VA127015G	PROBATION AND PAROLE DISTRICT NO 18 CHIEF PROBATION OF COURTHOUSE WISE VA 24293 VA098015G	COUNTY PROBATION DEPT CHIEF PROB OFFR CHESTERFIELD VA 23832 VA021013G
JUV AND DOM RELAT CT MUNIC COURT CLERK 2000 HECKLENBURG R RICHMOND VA 23223 VA122091J	CIVIL AND POLICE CT JUDGE WAYNESBORO VA 22980 VA129011J	REG JUVENILE AND DOM REL PROBATION DEPT CHIEF PROBATION OF CO OFC BDG WASHINGTON ST LEXINGTON VA 24450 VA136015G	PROBATION AND PAROLE DISTRICT NO 7 CHIEF PROBATION OF EAST FRANKLIN ST PETERSBURG VA 23803 VA119015G	PROBATION AND PAROLE CHIEF PROB OFCR DISTRICT NO 19 P O BOX 314 NEWPORT NEWS VA 23607 VA116015G	CLARKE CO PROBATION DEPT PROBATION OFFICER P O BOX 109 BERRYVILLE VA 22611 VA022013G
MUNICIPAL COURT MUNICIPAL COURT CLERK ROANOKE VA 24011 VA123011J	CIVIL JUSTICE CT JUDGE WILLIAMSBURG VA 23185 VA130011J	REGL JUV PROBATION DEPT CHIEF PROBATION OFC PO BOX 21 YORKTOWN VA 23490 VA100015G	PROBATION AND PAROLE DISTRICT NO 8 CHIEF PROBATION OF P O BOX 124 HALIFAX VA 24558 VA042015G	PROBATION AND PAROLE DISTRICT NO 20 CHIEF PROBATION OF P O BOX 254 BEDFORD VA 24523 VA132015G	COUNTY PROBATION DEPT PROBATION OFFICER COUNTY OFC BLDG CULPEPER VA 22701 VA024013G
HUSTINGS COURT CLERK OF COURTS MUNICIPAL BLDG ROANOKE VA 24011 VA123021J	JUVENILE DOM REL COURT CLERK BOX 142 WILLIAMSBURG VA 23185 VA130021J	ALLEGHANY COVINGTON AREA PROBATION DEPT CHIEF PROBATION OF PO BOX 101 COURTHOUSE COVINGTON VA 24426 VA106015G	PROBATION AND PAROLE DISTRICT NO 9 CHIEF PROBATION OF 416 EAST JEFFERSON ST CHARLOTTESVILLE VA 22901 VA102025G	PROBATION AND PAROLE DISTRICT NO 21 CHIEF PROBATION OF 100 DUNCAN ST ASHLAND VA 23005 VA043015G	CO DEPT OF PUB WELFARE JUV PROBATION OFFR CUMBERLAND VA 23040 VA025013G
LAW CHANCERY CLERK OF COURTS 210 CAMPBELL AVENU S W ROANOKE VA 24011 VA123031J	CORPORATION COURT JUDGE ROUSS CITY HALL WINCHESTER VA 22601 VA131011J	REG JUVENILE AND DOM REL PROBATION DEPT CHIEF PROBATION OF CO OFC BDG WASHINGTON ST LEXINGTON VA 24450 VA136025G	PROBATION AND PAROLE COUNTY PROBATION DEPT DISTRICT NO 10 CHIEF PROBATION OF 1430 NORTH UHLE ST ARLINGTON VA 22201 VA007015G	LOCAL LEVEL COUNTY PROBATION DEPT PROBATION OFFICER 101 CO OFF BLDG CHARLOTTESVILLE VA 22901 VA002013G	COUNTY PROB OFFICE PAROL OFFICER CLINTWOOD VA 24228 VA026013G

COUNTY PROBATION OFC PROBATION OFFICER DINWIDDIE VA 23841 VA027013G	COUNTY PROB OFFICE PROB OFFICER JONESVILLE VA 24263 VA052013G	COUNTY PROBATION DEPT PROBATION OFFICER COURTHOUSE SALEM VA 24153 VA080013G	JUVENILE PROBATION OFC CHIEF PROBATION OFCR 115 N PATRICK ST ALEXANDRIA VA 22313 VA099011G	PROBATION DEPT PROBATION OFFICER 2000 MECKLENBURG R RICHMOND VA 23223 VA122011G	BUREAU OF CORRECTIONAL FIELD UNITS SUPERINTENDENT RT 2 BOX 40 STAFFORD VA 22554 VA090015C
COUNTY PROBATION DEPT PROBATION OFFICER BOX 273 TOPPAHANNO TAPPAHANNOCK VA 22560 VA028013G	COUNTY PROBATION DEPT PROBATION OFFICER LUNENBURG VA 23952 VA055013G	JUVENILE PROBATION OFC CHIEF PROBATION OFCR P O DRAWER 869 SALEM VA 24153 VA125011G	JUVENILE PROBATION PROBATION OFFICER VIRGINIA COURTHOUS BRISTOL VA 24210 VA100011G	JUV PROBATION DEPT CHIEF PROBATION OFCR 622 ROVER AVE S W ROANOKE VA 24011 VA123011G	BUREAU OF CORRECTIONAL FIELD UNITS SUPERINTENDENT GREENBRIER FARMS RD CHESAPEAKE VA 23320 VA103015C
FAIRFAX CO PROB DEPT PROBATION OFFICER JUVENILE CT BLDG FAIRFAX VA 22030 VA029013G	COUNTY PROBATION DEPT PROBATION OFFICER MATHEWS VA 23109 VA057013G	CO PROBATION OFFICE PROBATION OFFICER E WASHINGTON ST LEXINGTON VA 24450 VA081013G	JUV PROB DEPT PROBATION OFR DANVILLE VA 2454 VA107011G	JUV PROB BUREAU PROBATION OFR CITY HALL VIRGINIA BEACH VA 23456 VA128011G	BUREAU OF CORRECTIONAL FIELD UNITS SUPERINTENDENT HALIFAX VA 24558 VA042015C
JUVENILE PROBATION DEPT CH PROBATION OFR COURT HOUSE ROCKY MOUNT VA 24151 VA033013G	JUVENILE PROBATION DEPT CH PROBATION OFCR P O BOX 386 BOYDTON VA 23917 VA058013G	COUNTY PROBATION DEPT PROBATION OFFICER 824 N MAIN ST HARRISONBURG VA 22801 VA082013G	JUV PROB DEPT PROBATION OFCR 207 PARK AVE FALLS CHURCH VA 22046 VA108011G	ADULT CORRECTIONAL INSTITUTIONS STATE LEVEL THE PENITENTIARY SUPERINTENDENT 500 SPRING STREET RICHMOND VA 23219 VA122015C	BUREAU OF CORRECTIONAL FIELD UNITS SUPERINTENDENT TROUTVILLE VA 24175 VA012015C
COUNTY PROBATION DEPT PROBATION OFFICER COURTHOUSE WINCHESTER VA 22601 VA034013G	JUVENILE PROBATION DEPT CH PROBATION OFCR CHRISTIANSBURG VA 24073 VA060013G	RUSSELL CO PROB DEPT PROBATION OFFICER LEBANON VA 24266 VA083013G	PROBATION DEPARTMENT CHIEF PROBATION OF 134 N KING STREET HAMPTON VA 23369 VA111011G	BLAND CORRECTIONAL FARM SUPERINTENDENT ROUTE 2 BLAND VA 24315 VA011015C	BUREAU OF CORRECTIONAL FIELD UNITS SUPERINTENDENT HAYMARKET VA 22069 VA076015C
GILES CO PROBATION DEPT PROBATION OFFICER COURTHOUSE PEARISBURG VA 24134 VA035013G	COUNTY PROBATION DEPT PROBATION OFFICER NEW KENT VA 23124 VA063013G	COUNTY PROBATION DEPT PROBATION OFFICER 236 S MAIN ST WOODSTOCK VA 22664 VA085013G	JUV PROB DEPT PROB OFR HOPEWELL VA 23860 VA113011G	SOUTHAMPTON FARM SUPERINTENDENT CAPRON VA 23829 VA088015C	BUREAU OF CORRECTIONAL FIELD UNITS SUPERINTENDENT CHURCH ROAD VA 23833 VA027015C
COUNTY PROBATION DEPT PROBATION OFFICER BOX 186 GLOUCESTER VA 23061 VA036013G	COUNTY PROBATION DEPT PROBATION OFFICER P O BOX 646 ORANGE VA 22960 VA068013G	JUV PROBATION OFF PROBATION OFFR COURTHOUSE MARION VA 24354 VA086013G	JUVENILE PROBATION OFC CHIEF PROBATION OFCR BOX 60 LYNCHBURG VA 24505 VA114011G	PENITENTIARY FARM FOR DEFECTIVE MISDEMN SUPERINTENDENT STATE FARM VA 23160 VA038015C	BUREAU OF CORRECTIONAL FIELD UNITS SUPERINTENDENT RT 2 RIOGEWAY VA 24148 VA049015C
COUNTY PROBATION DEPT PROBATION OFFICER GOOCHLAND VA 23063 VA037013G	PATRICK CO PROBATION OFC PROBATION OFFICER COURTHOUSE STUART VA 24171 VA070013G	JUVENILE PROBATION OFC PROBATION OFFICER COURTLAND VA 23837 VA087013G	JUV PROBATION OFC CHIEF OF PROB NEWPORT NEWS VA 23607 VA116011G	INDUSTRL FARM FOR WOMEN SUPERINTENDENT GOOCHLAND VA 23063 VA038025C	BUREAU OF CORRECTIONAL FIELD UNITS SUPERINTENDENT RT 1 BOX 55 A VANSANT VA 24656 VA014015C
COUNTY PROBATION DEPT PROBATION OFFICER COURTHOUSE INDEPENDENCE VA 24348 VA038013G	JUVENILE PROB OFFICE JUV PROB OFFICER P O BOX 270 CHATHAM VA 24531 VA071013G	CO COURT PROB OFFICE PROB OFFICER TAZEWELL VA 24651 VA092013G	JUVENILE AND DOM REL PROBATION OFFICE CHIEF PROBATION OF 420 BANK ST NORFOLK VA 23510 VA117011G	HALF WAY HOUSE SUPERINTENDENT PETERSBURG PIKE RICHMOND VA 23219 VA122025C	BUREAU OF CORRECTIONAL FIELD UNITS SUPERINTENDENT FAIRFAX VA 22030 VA134015C
JUVENILE PROBATION DEPT CH PROBATION OFR COURTHOUSE HALIFAX VA 24558 VA041013G	COUNTY PROBATION DEPT PROBATION OFFICER P O BOX 43 FARMVILLE VA 23901 VA073013G	CO PROB AND PAR OFFICE PAROLE OFFICER FRONT ROYAL VA 22630 VA093013G	PROBATION OFFICE CITY WELFARE SUPT PO BOX 378 NORTON VA 24273 VA118011G	HALF WAY HOUSE SUPERINTENDENT 836 CAMPBELL AVE S ROANOKE VA 24016 VA123015C	BUREAU OF CORRECTIONAL FIELD UNITS SUPERINTENDENT RT 3 BOX 116 TAZEWELL VA 24651 VA093015C
CO PROBATION OFFICE CHIEF PROB OFFR P O BOX 3-V RICHMOND VA 23207 VA043013G	JUV AND DOM REL CT PROBATION OFFICER COURTHOUSE SQUARE MANASSAS VA 22110 VA075013G	COUNTY WELFARE DEPT SUPT OF WELFARE 203 COURT STREET ABINGDON VA 24210 VA094013G	PROBATION SERVICE ADM PROBATION OFFICER EAST TABB STREET PETERSBURG VA 23803 VA119011G	RECEP AND DIAGNOSTIC CTR FOR CHILDREN SUPERINTENDENT BON AIR VA 23235 VA021015C	BUREAU OF CORRECTIONAL FIELD UNITS SUPERINTENDENT DUBLIN VA 24084 VA078015C
COUNTY PROBATION DEPT PROBATION OFFICER P O BOX 221 TOANO VA 23168 VA047013G	COUNTY PROBATION DEPT PROBATION OFFICER P O BOX 1066 PULASKI VA 24301 VA077013G	COUNTY PROBATION DEPT PROBATION OFFICER 354 W MAIN ST WYTHEVILLE VA 24382 VA097013G	JUV PROB DEPT CHIEF PROBATION OFCR P O BOX 1073 PORTSMOUTH VA 23704 VA120011G	BUREAU OF CORRECTIONAL FIELD UNITS SUPERVISOR CAPRON VA 23829 VA088025C	BUREAU OF CORRECTIONAL FIELD UNITS SUPERINTENDENT RT 1 HANOVER VA 23069 VA043015C

BUREAU OF CORRECTIONAL
FIELD UNITS
SUPERINTENDENT
WALTERS VA 23481
VA047015C

BUREAU OF CORRECTIONAL
FIELD UNITS
SUPERINTENDENT
BASKERVILLE VA 23915
VA059015C

BUREAU OF CORRECTIONAL
FIELD UNITS
SUPERINTENDENT
RT 4
WILLIS VA 24380
VA032015C

BUREAU OF CORRECTIONAL
FIELD UNITS
SUPERINTENDENT
WOODBRIIDGE VA 22191
VA076025C

BUREAU OF CORRECTIONAL
FIELD UNITS
SUPERINTENDENT
WHITE POST VA 22663
VA022015C

BUREAU OF CORRECTIONAL
FIELD UNITS
SUPERINTENDENT
RT 2
HARRISONBURG VA 22801
VA112015C

BUREAU OF CORRECTIONAL
FIELD UNITS
SUPERINTENDENT
RUSTBURG VA 24588
VA016015C

BUREAU OF CORRECTIONAL
FIELD UNITS
SUPERINTENDENT
GREENVILLE VA 24440
VA008015C

BUREAU OF CORRECTIONAL
FIELD UNITS
SUPERINTENDENT
CULPEPER VA 22701
VA024015C

BUREAU OF CORRECTIONAL
FIELD UNITS
SUPERINTENDENT
TROY VA 22974
VA033015C

BUREAU OF CORRECTIONAL
FIELD UNITS
SUPERINTENDENT
CHESTERFIELD VA 23832
VA021025C

BUREAU OF CORRECTIONAL
FIELD UNITS
SUPERINTENDENT
HANOVER VA 23069
VA043025C

BUREAU OF CORRECTIONAL
FIELD UNITS
SUPERINTENDENT
R F D 6 BOX 50
CHATHAM VA 24531
VA072015C

BUREAU OF CORRECTIONAL
FIELD UNITS
SUPERINTENDENT
BARHAMSVILLE VA 23011
VA064015C

BUREAU OF CORRECTIONAL
FIELD UNITS
SUPERINTENDENT
HAYNESVILLE VA 22472
VA080015C

BUREAU OF CORRECTIONAL
FIELD UNITS
SUPERINTENDENT
COEBURN VA 24230
VA098015C

LOCAL LEVEL

COUNTY SHERIFF S OFF
SHERIFF
ACCOMAC VA 23301
VA00100

ALBEMARLE COUNTY JAIL
JAILOR
EAST HIGH STREET
CHARLOTTEVILLE VA 22901
VA002013C

ALLEGHANY CO SHERIFF OFC
SHERIFF
COVINGTON
COVINGTON VA 24426
VA00300

CO SHERIFF S DEPT
SHERIFF
AMHERST VA 24521
VA00500

APPOMATTOX SHERIFFS OFC
SHERIFF
APPOMATTOX VA 24522
VA00600

COUNTY SHERIFF S OFF
SHERIFF
COURT HOUSE
ARLINGTON VA 22201
VA00700

AUGUSTA CO SHERIFFS OFC
SHERIFF
CO OFF BLDG
AUGUSTA AND JOHNSON STS
STAUNTON VA 24401
VA00800

SHERIFFS OFFICE
SHERIFF
WARM SPRINGS VA 24484
VA00900

COUNTY SHERIFFS DEPT
SHERIFF
BEDFORD VA 24523
VA01000

BLAND CO SHERIFF S DEPT
SHERIFF
BLAND VA 24315
VA01100

COUNTY SHERIFFS OFC
SHERIFF
FINCASTLE VA 24090
VA01200

COUNTY SHERIFF S OFF
SHERIFF
LAWRENCEVILLE VA 23868
VA01300

BUCHANAN CO SHERIFFS OFC
SHERIFF
GRUNDY VA 24614
VA01400

CO SHERIFF S DEPARTMENT
SHERIFF
RUSTBURG VA 24588
VA01600

COUNTY SHERIFF S DEPT
SHERIFF
BOWLING GREEN VA 22427
VA01700

CO SHERIFF S DEPT
SHERIFF
HILLSVILLE VA 24343
VA01800

COUNTY SHERIFFS DEPT
SHERIFF
CHARLOTTE VA 23923
VA02000

CO SHERIFF S DEPT
SHERIFF
CHESTERFIELD VA 23832
VA02100

CLARKE CO SHERIFFS DEPT
SHERIFF
BERRYVILLE VA 22611
VA02200

CO SHERIFF S DEPT
SHERIFF
CULPEPER VA 22701
VA02400

COUNTY SHERIFF S OFF
SHERIFF
CLINTWOOD VA 24228
VA02600

COUNTY SHERIFF S DEPT
SHERIFF
DINWIDDIE VA 23841
VA02700

CO SHERIFF S DEPT
SHERIFF
TAPPANNOCK VA 22560
VA02800

COUNTY SHERIFFS DEPT
SHERIFF
FAIRFAX VA 22030
VA02900

COUNTY SHERIFFS DEPT
SHERIFF
WARRENTON VA 22186
VA03000

COUNTY SHERIFFS DEPT
SHERIFF
FLOYD VA 24091
VA03100

FRANKLIN CO SHERIFF OFC
SHERIFF
ROCKY MOUNT VA 24151
VA03300

CO SHERIFF S DEPT
SHERIFF
CO COURT HOUSE
WINCHESTER VA 22601
VA03400

GILES CO SHERIFFS DEPT
SHERIFF
PEARISBURG VA 24134
VA03500

CO SHERIFF S DEPT
SHERIFF
INDEPENDENCE VA 24348
VA03800

COUNTY SHERIFFS DEPT
SHERIFF
EMPORIA VA 23847
VA04000

COUNTY SHERIFFS DEPT
SHERIFF
HALIFAX VA 24338
VA04100

COUNTY SHERIFFS DEPT
SHERIFF
HANOVER VA 23069
VA04200

CO SHERIFF S OFFICE
SHERIFF
P O BOX 3-V
RICHMOND VA 23207
VA04300

HENRY CO SHERIFFS OFC
SHERIFF
COURTHOUSE BLDG
MARTINSVILLE VA 24112
VA04400

COUNTY SHERIFFS DEPT
SHERIFF
MONTEREY VA 24465
VA04500

JAMES CITY COUNTY JAIL
CITY SERGEANT
WILLIAMSBURG VA 23185
VA047013C

COUNTY SHERIFF S DEPT
SHERIFF
LANCASTER VA 22503
VA05100

LEE CO SHERIFF S DEPT
SHERIFF
JONESVILLE VA 24263
VA05200

COUNTY SHERIFFS DEPT
SHERIFF
LEESBURG VA 22075
VA05300

LOUISA CO SHERIFF S DEPT
SHERIFF
LOUISA VA 23093
VA05400

CO SHERIFFS DEPT
SHERIFF
COURTHOUSE
VICTORIA VA 23974
VA05500

COUNTY SHERIFFS DEPT
SHERIFF
BOYDTON VA 23917
VA05800

COUNTY SHERIFF S DEPT
SHERIFF
SALUDA VA 23149
VA05900

COUNTY SHERIFFS DEPT
SHERIFF
CHRISTIANSBURG VA 24073
VA06000

COUNTY SHERIFFS OFC
SHERIFF
121 E CONSTANCE RO
SUFFOLK VA 23434
VA06100

NELSON CO SHERIFF S DEPT
SHERIFF
LOVINGSTON VA 22949
VA06200

COUNTY SHERIFFS OFC
SHERIFF
EASTVILLE VA 23347
VA06500

SHERIFFS DEPARTMENT
SHERIFF
NOTTOWAY VA 23955
VA06700

ORANGE CO SHERIFF S DEPT
SHERIFF
P O BOX 445
ORANGE VA 22960
VA06800

COUNTY SHERIFFS DEPT
SHERIFF
LURAY VA 22835
VA06900

COUNTY SHERIFFS DEPT
SHERIFF
STUART VA 24171
VA07000

COUNTY SHERIFF S DEPT
SHERIFF
BOX 407
CHATHAM VA 24531
VA07100

CO SHERIFF S OFFICE
SHERIFF
FARMVILLE VA 23901
VA07300

CO SHERIFF S DEPT
SHERIFF
220 BARTOW PLACE
MANASSAS VA 22110
VA07500

CO SHERIFF S OFFICE
SHERIFF
WASHINGTON VA 22747
VA07800

COUNTY SHERIFFS OFC SHERIFF WARSAW VA 22572 VA07900	CO SHERIFF S DEPT SHERIFF FRONT ROYAL VA 22630 VA09300	DANVILLE CITY JAIL CITY SERGEANT MUNICIPAL BLDG DANVILLE VA 24541 VA107021C	RADFORD CITY POLICE DEPT CHIEF OF POLICE RADFORD VA 24141 VA12100	HALFWAY HOUSE MANAGER 721 SPRING STREET RICHMOND VA 23220 VA122045C	JUDICIAL COUNCIL CHAIRMAN SUPREME COURT BLDG RICHMOND VA 23210 VA122025Y
CO SHERIFF S DEPT SHERIFF CO COURTHOUSE SALEM VA 24153 VA08000	CO SHERIFF S DEPARTMENT SHERIFF COUNTY JAIL ABINGDON VA 24210 VA09400	SECURITY CENTER CITY SERGEANT P O BOX 448 FREDERICKSBURG VA 22401 VA109011C	RICHMOND CITY JAIL CITY SERGEANT 1701 FAIRFIELD AVE RICHMOND VA 23223 VA122011C	FAIRFAX HOUSE DIRECTOR 3300 WOODBURN RD ANNANDALE VA 22003 VA029013C	DEPT OF WELFARE AND INST YOUTH SERVICES DIV 601 SPRING ST RICHMOND VA 23220 VA122035Y
CO SHERIFF S DEPT SHERIFF COURT HOUSE SQUARE LEXINGTON VA 24450 VA08100	CO SHERIFF S DEPT SHERIFF MONTROSS VA 22520 VA09500	HOPEWELL CITY JAIL CITY SERGEANT E POYTHRESS ST HOPEWELL VA 23860 VA113011C	ROANOKE CITY JAIL CITY SERGEANT MUNICIPAL BLDG ROANOKE VA 24003 VA123011C	CO JUV DET HOME SUPERINTENDENT 39 E MAIN STREET PO BOX 1591 PULASKI VA 24301 VA077013C	DEPT OF WELFARE AND INST CORRECTIONS DIV DIRECTOR 429 BELVIDERE ST RICHMOND VA 23220 VA122045Y
CO SHERIFF S DEPT SHERIFF COURT HOUSE HARRISONBURG VA 22801 VA08200	WISE CO SHERIFFS OFC SHERIFF WISE VA 24293 VA09600	CITY JAIL CITY SERGEANT 823 CLAY ST LYNCHBURG VA 24504 VA114011C	VIRGINIA BEACH CITY JAIL CITY SERGEANT CITY HALL VIRGINIA BEACH VA 23456 VA128011C	SHENANDOAH VALLEY REGNL JUV DETENTN HOME SUPERINTENDENT 1110 MONTGOMERY AVE STAUNTON VA 24401 VA082013C	DEPT OF WELFARE AND INST PENITENTIARY INDUS DIRECTOR 601 SPRING ST RICHMOND VA 23220 VA122055Y
COUNTY SHERIFFS DEPT SHERIFF LEBANON VA 24266 VA08300	SHERIFF S DEPARTMENT SHERIFF COUNTY JAIL WYTHEVILLE VA 24382 VA09700	CITY PRISON FARM SUPERINTENDENT CLEARVIEW DRIVE MARTINSVILLE VA 24112 VA115011C	JUVENILE CORRECTIONAL INSTITUTIONS STATE LEVEL JUVENILE VOCATIONAL INST SUPERINTENDENT HONAKER VA 24260 VA084015C	NO VA JUVENILE DETENTION HOME SUPT 200 SO WHITING ST ALEXANDRIA VA 22304 VA099021C	DEPT OF WELFARE AND INST CORRTN FIELD UNITS SUPERINTENDENT 501 SPRING ST RICHMOND VA 23220 VA122065Y
SCOTT CO SHERIFF S DEPT SHERIFF GATE CITY VA 24251 VA08400	SHERIFFS OFFICE SHERIFF YORKTOWN VA 23490 VA09800	MARTINSVILLE CITY JAIL CITY SERGEANT CITY HALL BOX 1382 MARTINSVILLE VA 24112 VA115021C	BEAUMONT SCHOOL FOR BOYS SUPERINTENDENT BEAUMONT VA 23014 VA073015C	TIDEWATER DETENTION HOME SUPERINTENDENT ALBEMARLE DRIVE CHESAPEAKE VA 23320 VA103021C	LAW ENFORCEMENT OFC TRNG STANDARDS COMMISSI CHAIRMAN RICHMOND VA 23220 VA122075Y
COUNTY SHERIFF S DEPT SHERIFF 109 W COURT ST WOODSTOCK VA 22664 VA08500	ALEXANDRIA CITY JAIL CITY SERGEANT CITY HALL RM 214 ALEXANDRIA VA 22314 VA099011C	CITY FARM SUPERINTENDENT MENCHVILLE RD NEWPORT NEWS VA 23602 VA116011C	HANOVER SCHOOL FOR BOYS SUPERINTENDENT HANOVER VA 23069 VA043035C	JUVENILE DETENTION JUDGE 1400 FLORIDA AVE LYNCHBURG VA 24501 VA114021C	CRIMINAL RECORDS AND STATISTICS DIRECTOR 1200 E MAIN ST RICHMOND VA 23219 VA122085Y
COUNTY SHERIFF S DEPT SHERIFF COURTHOUSE MARION VA 24354 VA08600	BRISTOL CITY JAIL CITY SERGEANT 417 CUMBERLAND ST BRISTOL VA 24201 VA100011C	CITY JAIL CITY SERGEANT 229 25TH ST NEWPORT NEWS VA 23607 VA116021C	BON AIR SCHOOL FOR GIRLS SUPERINTENDENT BON AIR VA 23235 VA021035C	NEWPORT NEWS DETENT HOME SUPERINTENDENT 228 25TH ST NEWPORT NEWS VA 23607 VA116031C	COUNCILON CRIMINAL JUST DIRECTOR 9 NORTH 12TH ST RICHMOND VA 23219 VA122095Y
COUNTY SHERIFFS OFC SHERIFF COURTLAND VA 23837 VA08700	CITY JAIL CITY SERGEANT CITY COURT HOUSE CHARLOTTEVILLE VA 22901 VA102011C	NORFOLK MUNICIPAL JAIL CHIEF OF POLICE 811 E CITY HILL AV NORFOLK VA 23510 VA117011C	JANIE PORTER BARRETT SCH FOR GIRLS SUPERINTENDENT HANOVER VA 23069 VA043045C	NORFOLK YOUTH CENTER SUPERINTENDENT WELFARE CENTER NORFOLK VA 23502 VA117031C	VIRGINIA STATE CRM COMM CHAIRMAN RICHMOND VA 23220 VA122105Y
CO SHERIFF S DEPT SHERIFF STAFFORD VA 22554 VA08900	CHESAPEAKE CITY JAIL CITY SERGEANT ALBEMARLE DR CHESAPEAKE VA 23320 VA103011C	GENERAL BOOTH FARM WARDEN 701 SANDERSON ROAD CHESAPEAKE VA 23322 VA117021C	NATURAL BRIDGE FOREST CP SUPERVISOR NATURAL BRIDGE STA VA 24579 VA082015C	DETENTION HOME SUPERINTENDENT 2100 MECKLENBURG RICHMOND VA 23223 VA122021C	DEPT OF PUBLIC HEALTH ALCOHOL STUDY AND REHABILITATION MADISON BLDG RICHMOND VA 23220 VA122115Y
CO SHERIFF S OFFICE SHERIFF SUSSEX VA 23884 VA09100	CITY JAIL CITY SERGEANT CITY HALL MAIN ST CLIFTON FORGE VA 24422 VA104011C	CITY JAIL FARM CITY SERGEANT RT 1 BOX 161 DISPUTANTA VA 23842 VA119011C	PINECREST CENTER SUPERINTENDENT 5817 WALMSEY BLVD RICHMOND VA 23224 VA122035C	ROANOKE JUV DETENT HOME SUPERINTENDENT RFD 1 BOX 479 ROANOKE VA 24012 VA123021C	DIVISION OF JUSTICE AND CRIME PREVENTION DIRECTOR 101 NINTH ST OFFICE BLDG RICHMOND VA 23219 VA122015E
CO SHERIFF S DEPT SHERIFF TAZEVELL VA 24651 VA09200	CITY PRISON FARM SUPERINTENDENT DANVILLE VA 24542 VA107011C	DETENTION HOME CITY SERGEANT HUSTINGS COURT HOU HILL PETERSBURG VA 23803 VA119021C	RECEPTION AND DIAGNOSTIC CENTER DIRECTOR PO BOX 3368 BON AIR VA 23235 VA043015C	DEPT OF MILITARY AFFAIRS ADJUTANT GENERAL NINTH STREET OFFIC RICHMOND VA 23224 VA122015Y	LENOWISCO PLANG DIST COM DIRECTOR 413 WOOD STREET BIG STONE GAP VA 24219 VA098015E

CUMBERLAND PLATEAU
PLANNING DIST COMMSN
EXECUTIVE DIRECTOR
LEBANON VA 24266
VA084015E

MT ROGERS PLANNING
DISTRICT COMMSN
ACTING DIRECTOR
P O BOX 147
MARION VA 24354
VA087015E

NEW RIVER VALLEY PLANNING
DISTRICT COMMSN
EXECUTIVE DIRECTOR
1612 WADSWORTH STREET
RADFORD VA 24141
VA121015E

5TH PLANNING DIST COMMSN
DIRECTOR
4841 WILLIAMSON RD
ROANOKE VA 24012
VA123015E

CENTRAL SHENANDOAH PLANNING
DISTRICT COMMSN
EXECUTIVE DIRECTOR
P O BOX 1337
STAUNTON VA 24401
VA126015E

NORTHERN VIRGINIA PLANNING
DISTRICT COMMSN
DIRECTOR
6316 CASTLE PLACE
FALLS CHURCH VA 22044
VA108015E

CENTRAL VIRGINIA PLANNING
DISTRICT COMMSN
DIRECTOR
2901 LANGHORNE ROAD
LYNCHBURG VA 24501
VA114015E

WEST PIEDMONT DISTRICT
PLANNING COMMISS
CHAIRMAN
113 117 EAST CHURCH ST
MARTINSVILLE VA 24112
VA115015E

SOUTHSIDE PLANNING
DISTRICT COMMSN
EXECUTIVE DIRECTOR
101 EAST CHURCH STREET
LAWRENCEVILLE VA 23868
VA013015E

PIEDMONT PLANNING
DISTRICT COMMSN
CHAIRMAN
C/O SOUTHSIDE ELECTRIC C
CREWE VA 23930
VA068015E

RICHMOND REGIONAL PLANNING
DISTRICT COMMISS
EXECUTIVE DIRECTOR
701 EAST FRANKLIN STREET
RICHMOND VA 23219
VA122025E

RADCO PLANNING
DISTRICT COMMSN
DIRECTOR
913 CHARLES STREET
FREDERICKSBURG VA 22401
VA109015E

NORTHERN NECK PLANNING
DISTRICT COMMISS
DIRECTOR
WEEMS VA 22576
VA052015E

SOUTHEASTERN VA PLANNING
DISTRICT COMMISS
PLANNING DIRECTOR
110 WEST PLUME STREET
NORFOLK VA 23510
VA117015E

PENINSULA PLANNING
DISTRICT COMMSN
EXECUTIVE DIRECTOR
2017 CUNNINGHAM DRIVE
HAMPTON VA 23366
VA111015E

ACCOMACK NORTHAMPTON
PLANNING DIST COMMSN
CHAIRMAN
COUNTY COURTHOUSE
ACCOMACK VA 23301
VA001015E

LOCAL LEVEL

FAIRFAX CO CRIMINAL
JUSTICE PLANG BD
DIRECTOR
COURTHOUSE BLDG
FAIRFAX VA 22030
VA029015E

END