

# NCJRS

This microfiche was produced from documents received for inclusion in the NCJRS data base. Since NCJRS cannot exercise control over the physical condition of the documents submitted, the individual frame quality will vary. The resolution chart on this frame may be used to evaluate the document quality.

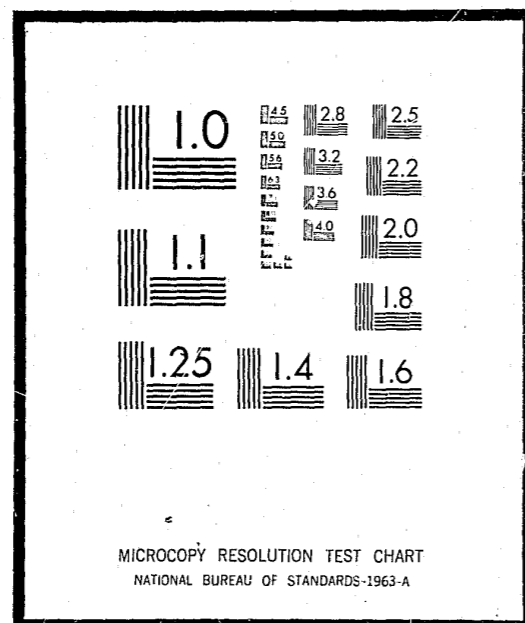

Microfilming procedures used to create this fiche comply with the standards set forth in 41CFR 101-11.504

Points of view or opinions stated in this document are those of the author(s) and do not represent the official position or policies of the U.S. Department of Justice.

U.S. DEPARTMENT OF JUSTICE  
LAW ENFORCEMENT ASSISTANCE ADMINISTRATION  
NATIONAL CRIMINAL JUSTICE REFERENCE SERVICE  
WASHINGTON, D.C. 20531

Date filmed

7/15/76

LAW ENFORCEMENT ASSISTANCE ADMINISTRATION



## CRIMINAL JUSTICE AGENCIES IN MARYLAND 1971

NATIONAL INSTITUTE OF LAW ENFORCEMENT AND CRIMINAL JUSTICE  
STATISTICS DIVISION

WASHINGTON, D. C.

ISSUED FEBRUARY 1972

LAW ENFORCEMENT ASSISTANCE  
ADMINISTRATION

Jerris Leonard  
*Administrator*

Richard W. Velde  
Clarence M. Coster  
*Associate Administrators*

NATIONAL INSTITUTE OF LAW ENFORCEMENT  
AND CRIMINAL JUSTICE

Martin B. Danziger, *Acting Assistant Administrator*

STATISTICS DIVISION

George E. Hall, *Director*

Statistical Programs  
Anthony G. Turner, *Chief*

ACKNOWLEDGEMENTS

Preparation of this report was the responsibility of the Statistics Division, National Institute of Law Enforcement and Criminal Justice, Law Enforcement Assistance Administration. The original planning was the responsibility of Linda Wells. This report was prepared by Karen Joerg. A statement covering definitions and limitations of data was prepared by the Bureau of the Census. Under LEAA design specifications, the Bureau of the Census conducted the directory survey and prepared the tabulations. The Federal Bureau of Investigation provided valuable assistance in the development of the code identifiers, and in the verification of some entries, particularly in the law enforcement sector.

LEAA-NILECJ STAT DIVISION PUBLICATION SD-D-22

Library of Congress Card Number 70-185037

For sale by the Superintendent of Documents, U.S. Government Printing Office  
Washington, D.C. 20402 - Price 35 cents  
Stock Number 2700-0102

TABLE OF CONTENTS

Section	Page
FOREWORD. . . . .	v
NATIONAL SUMMARY. . . . .	1
LIMITATIONS OF DATA . . . . .	3
DEFINITIONS OF LEVELS OF GOVERNMENT . . . . .	4
DEFINITIONS OF TYPES OF CRIMINAL JUSTICE AGENCIES . . . . .	5
CODE IDENTIFIERS. . . . .	9
SUMMARY TABLES. . . . .	10
LISTINGS OF ADDRESSES OF AGENCIES . . . . .	11
Prosecutors . . . . .	11
Defenders . . . . .	12
Enforcement Agencies. . . . .	12
Courts. . . . .	15
Probation and Parole Agencies . . . . .	16
Adult Correctional Institutions . . . . .	17
Juvenile Correctional Institutions. . . . .	18
All Other Agencies. . . . .	18

## FOREWORD

Under Title I of Public Law 90-351, the Law Enforcement Assistance Administration is authorized "to collect, evaluate, publish, and disseminate statistics and other information on the condition and progress of law enforcement in the several States". In partial response to this authorization, LEAA's Statistics Division of the National Institute of Law Enforcement and Criminal Justice entered into an inter-agency agreement with the U.S. Bureau of the Census to conduct a survey in January of 1970 to develop a National Criminal Justice Directory.

The primary emphasis of the directory survey was to obtain the names and addresses of all criminal justice agencies and institutions in the United States. This report presents the individual names and addresses of enforcement agencies, courts (civil as well as criminal), prosecutors' offices, defenders' offices, adult correction agencies, juvenile correction agencies, probation offices, and "other" agencies in Maryland, and counts of agencies by level of government and sector (enforcement, courts, corrections, etc.). While summary national statistics are given in this report, more detailed national findings and a description of the survey methodology may be found in the report "Criminal Justice Agencies in the United States - 1970 - Summary Report" (LEAA - Statistics Division, Report SD-D-1).

The directory is periodically updated. The counts that appear in this volume are as of October 1971 and therefore differ somewhat from those in the Summary Report.

## NATIONAL SUMMARY

According to the national directory survey of criminal justice agencies, there are 46,197 public agencies in the criminal justice system which are administered at the state or local government level. This total was based on a census of all publicly financed agencies dealing with crime, criminals, or the administration of criminal justice. The census was conducted in January of 1970 in each state and county of the United States, plus all municipalities and townships with a 1960 population of 1,000 or more persons. The figures and list of agencies in this report represent the most recent update of the directory--October 1971. The numbers therefore may differ somewhat from the counts cited in the Summary Report which provided data as of January 1970.

The results indicate the dispersion within the criminal justice community of the various types of agencies. For example, there are 14,901 <sup>1/</sup> enforcement agencies in the United States, of which over 14,000 are operated at the local level of government. It should be noted, however, from other available evidence <sup>2/</sup> that state-operated agencies are about 11 times larger on the average than local agencies, in terms of full-time personnel.

There are almost as many courts (13,033) as there are enforcement agencies (14,901). Not all courts, however, address all levels of crime, as do the general police agencies. This survey contains information, for example, about a number of courts which are not technically in the criminal justice system, such as probate courts and family relation courts. About seven-eighths of the courts surveyed are operated at the local level of government.

---

<sup>1/</sup> According to the 1967 President's Commission on Law Enforcement and Administration of Justice, Task Force Report: The Police, page 7, there may be as many as 25,000 other police agencies in jurisdictions not covered by the directory survey, that is in townships, boroughs, or villages of under 1,000 population. More recent efforts place this number closer to 10,000, and the Statistics Division is planning to survey this sector of the criminal justice system.

<sup>2/</sup> See, U. S. Department of Justice, Law Enforcement Assistance Administration and U. S. Department of Commerce, Bureau of the Census, Expenditure and Employment Data for the Criminal Justice System, 1968-69.

About one-fifth of the agencies identified deal with prosecution and defense. Prosecutors' offices, however, outnumber defenders' offices by a factor of 22 to 1; 8,487 to 378. Almost 30 percent of the defenders' offices are state operated but only 7 percent of the prosecutors' offices are operated by state governments.

There are 5,312 (11%) corrections agencies, including 4,503 for adults and 809 for juveniles. Probation offices account for another five percent (2,444 agencies), with the remaining four percent (1,642) of the "other" agencies consisting of such diverse functions as police academies, courts administration, state planning agencies, juvenile boards, and others. Local administration handles about nine in every ten of the adult correction facilities and three in every four of the probation offices.

In general, the concentration of agencies at the local level of government spans the range of criminal justice activities. Only those specialized agencies in the "other" category are more likely to be found at the state level of administration. Sixty-nine percent of the "other" agencies are state operated.

#### LIMITATIONS OF DATA

Readers should be cautious in interpretations of these counts, keeping in mind that this survey did not include agencies of those municipal governments with a 1960 population of less than 1,000. The figures in this report reflect the October 1971 update of the directory, particularly in the courts sector and the juvenile corrections sector, and consequently may differ from the figures presented in the Summary Report (Statistics Division Report SD-D-1). Moreover, in deciding whether an agency belonged in the directory or not, the general rule was to be inclusive rather than exclusive.

While numbers will help describe the scope and diversity of the system, the size and range of activity of criminal justice agencies within a state may not always be reflected by simple counts of agencies. Organizational complexity varies considerably from one governmental unit to another, even within a single state. Of the categories enumerated in the directory, the counts of local adult correctional facilities are the most reliable due to the refinement of this sector through the National Jail Census conducted in the Spring of 1970.

## DEFINITIONS OF LEVELS OF GOVERNMENT

The criminal justice agencies reported were classified by type of government (state, county, municipality, or township) according to Census Bureau definitions as summarized below:

### Counties

There are 23 counties in Maryland, encompassing all but the area of the city of Baltimore, which lies outside any county area.

### Cities

This category includes all active governmental units officially designated as cities, villages, boroughs, and towns. This concept generally corresponds to the "incorporated places" that are recognized in Census Bureau reporting of population and housing statistics. Municipalities which are governmentally inactive were excluded from the survey.

### Townships

There are no organized township governments in Maryland.

### Regional Agencies

An agency serving more than one local government was generally assigned to either the largest government involved or to the next highest level of government depending on the type of agency involved. However, classification was often based on the unique factors involved in the particular case and a complete explanation of procedures would be impractical.

## DEFINITIONS OF TYPES OF CRIMINAL JUSTICE AGENCIES

Names of criminal justice agencies were collected and classified under the following headings:

1. Courts
2. Enforcement agencies
3. Correctional institutions
4. Probation and parole agencies
5. Prosecutors
6. Public defenders
7. All other criminal justice agencies

Following is a more detailed explanation covering the types of agencies included in these categories and some comments concerning their limitations.

### Courts

The survey included appellate courts, major trial courts of general jurisdiction, special courts (probate, juvenile, family, domestic relations courts) as well as other courts of limited jurisdiction (county, municipal, justice, magistrate, mayor, traffic and police courts).

Specifically excluded from the survey were minor courts of nominal participation in the criminal justice system where the judge's compensation was exclusively on a fee basis (unsalaried). Also excluded were Workmen's Compensation Boards, Bank, Tax, and Industrial Review Boards and Land Courts.

The counts for the "courts" sector include only independent court systems. Sub-units (divisions, departments, bureaus or branches), regardless of function or importance, were excluded.

Courts were classified by level of government based primarily on the geographical boundaries of the district served by the court. In Maryland, the Court of Appeals, the Court of Special Appeals, District Courts, and the Circuit Courts are included at the state level of government. At the county level are Orphan's Courts.

### Enforcement Agencies

Included in this sector are state, county, and municipal police or law enforcement agencies with sworn police officers.

Included are all major law enforcement agencies, including the state police, state bureau of investigation in some cases, the county sheriff and police department and county detectives, as well as municipal police departments. Included also are all identifiable and independently administered Park Ranger, Harbor Police, Airport Police, Housing Police, and Transit Police agencies with 50 or more sworn officers, and some smaller forces. Excluded are branches, divisions, or departments of a main law enforcement agency. For example, the Juvenile Division of a sheriff's department would not be counted as an independent law enforcement agency.

Those counties, cities, towns, and villages whose police services are provided for under a contractual agreement with another government or private agency were not considered to have a police department.

Marshals and constables whose primary duties are the serving of warrants were excluded from the survey where they were identifiable. Regulatory agencies were not included in most instances. Game Wardens, Alcoholic Beverage Control Boards, Bingo Boards, Gambling Boards and the like were excluded unless they operate a force of 50 or more sworn police officers.

It should be noted that state, county and municipal medical examiners and coroners were included in this sector.

### Correctional Institutions

General Definition -- An individual facility, such as a prison, jail, farm, or annex, which is either separately administered or administratively dependent upon a parent institution and located in a separate geographical area. Hospitals for the criminally insane and halfway houses for narcotic addicts and alcoholics were not counted in this sector but in the "all other criminal justice agencies" sector.

Juvenile Correctional Facilities -- Included are those facilities which detain juveniles only, for 48 hours or more. This includes detention centers, reception and diagnostic centers, some halfway houses and other probation or work-release type facilities; that is, institutions detaining juveniles for court disposition as well as those holding juveniles for rehabilitation after court disposition. At the local level of government an agency was considered to be a juvenile agency if the administrator considered it as such. At the state level, facilities were assigned juvenile status if they were administered by the state juvenile corrections agency (the State Department of Juvenile Services).

Adult Correctional Facilities -- Included are those institutions which detain adults only or a combination of prisoner populations. Drunk tanks, lock-ups and other facilities which detain persons for less than 48 hours are excluded.

### Probation and Parole Agencies

Included are probation and parole departments, commissions, boards or agencies operated by the state or local government, including those administratively dependent on the courts. The assignment of a probation officer to a particular level of government was an involved process related to both the type of area served and administrative responsibility. As a rule, a probation department serving more than one county was assigned to the state level of government. Probation services provided on a contractual basis were not included.

### Prosecutors

Included are agencies giving legal counsel to the county, municipal, or state government, most of whom have at least minimal prosecutorial responsibility.

In Maryland, the Office of the Attorney General is a state level agency. At the county level are County Attorneys and all State's Attorneys except the Baltimore City State's Attorney, who is a city level official. Also at the city level are city attorneys and the Baltimore City Solicitor.

Deputy prosecutors or deputy district attorneys and deputy circuit solicitors were not included separately, but were considered a part of the main prosecutor's office. Many city attorneys were included though they may prosecute few cases. It is virtually impossible to verify the prosecutorial nature of each city attorney's duties due to the large numbers of agencies involved. Consequently, city attorneys were included unless it was specifically stated that the attorney does not prosecute cases.

Wherever possible, welfare fraud investigators and similar activities were excluded from this category.

#### Public Defenders

Included in this category are state or city-dependent law schools with legal aid clinics, as well as public defender offices in the government. Court-appointed attorneys were not included.

Public defender offices are included where these are publicly financed and administered as a department of government. Any organization administered by a non-governmental body (legal aid society, bar association) was excluded even though supported entirely by public funds.

#### Other Criminal Justice Agencies

Included are any other criminal justice agencies operated by a government which could not be assigned to other categories, such as: police academies, crime commissions, grand juries, some identification bureaus, juvenile boards, court administrators, state planning agencies and regions where available, separate detention facilities or hospitals for the criminally insane, institutions, commissions, boards, or clinics for drug addicts and alcoholics and administrative agencies such as a department of corrections or a department of public safety.

No attempt was made to include departments of colleges or universities with organized programs in fields of criminal justice.

### CODE IDENTIFIERS

A seven or nine-digit code identifier was assigned to each agency in the Directory. Police agencies which have National Crime Information Center (NCIC) identifiers have retained this seven-digit number. All other agencies in the Directory were assigned a nine-digit identifier in accordance with the following scheme:

Digits 1-2	Two-letter state abbreviation
Digits 3-5	County number as designated by the NCIC Manual
	<u>Exception</u> - For Michigan, digits 3 and 4 are the county number; digit 5 is "0"
Digits 6-7	Unit number of agency by type within each level of government and county
Digit 8	Level of Government
	0 ....Special District 1 ....City, town, or township 3 ....County 5 ....State
Digit 9	Type of Agency
	A - Prosecutor D - Defender M - Coroner or Medical Examiner C - Correctional Institution J - Court G - Probation or Parole Y - All other agencies E - State Planning Agency Z - Police agency not in NCIC

A description of the seven-digit identifiers used in the NCIC may be found in the NCIC Operating Manual, which is maintained by the Federal Bureau of Investigation.

The code identifier is found on the last line of each agency's address in the directory.



Table 1.--MARYLAND CRIMINAL JUSTICE AGENCIES BY FUNCTION AND LEVEL OF GOVERNMENT: OCTOBER 1971

Level of government	Total agencies	Enforcement agencies	Courts	Prosecutor's offices	Defender's offices	Adult corrections	Juvenile corrections	Probation and parole	All other agencies
Total . . . . .	329	121	43	36	8	34	16	22	49
State . . . . .	97	6	22	1	4	11	15	7	31
Local . . . . .	232	115	21	35	4	23	1	15	18
County . . . . .	145	40	21	30	3	22	1	13	15
City, township, and special district. . . . .	87	75	0	5	1	1	0	2	3

Table 2.--NUMBER AND PERCENT OF MARYLAND CRIMINAL JUSTICE AGENCIES BY LEVEL OF GOVERNMENT: OCTOBER 1971

Type of agency	Total number in Maryland	Percent at state or local level	
		Total	Percent at state level
All agencies. . . . .	329	100.0%	70.5%
Enforcement . . . . .	121	100.0	95.0
Courts. . . . .	43	100.0	48.8
Prosecutors . . . . .	36	100.0	97.2
Defenders . . . . .	8	100.0	50.0
Adult corrections . . . . .	34	100.0	67.6
Juvenile corrections. . . . .	16	100.0	6.2
Probation and parole. . . . .	22	100.0	68.2
All other agencies. . . . .	49	100.0	36.7

PROSECUTOR'S OFFICES		STATES ATTORNEY OFFICE		STATE S ATTORNEY S OFF	
STATE LEVEL		DEPARTMENT OF LAW		STATES ATTORNEY	
ATTORNEY GENERAL		1200-ONE CHARLES C		CHARLES CO CRTHOUS	
BALTIMORE		LA PLATA		LA PLATA	
MD 21201		MD 20646		MD 20850	
MD004015A		MD009023A		MD016023A	
LOCAL LEVEL		STATES ATTORNEY S OF		COUNTY ATTORNEY S OFF	
ATTORNEY CUMBERLAND		ATTORNEY CUMBERLAND		ATTORNEY 202 HIGH ST	
CAMBRIDGE		CAMBRIDGE		CAMBRIDGE	
MD 21502		MD 21613		MD 21613	
MD001013A		MD010013A		MD017013A	
STATE S ATTORNEY S OFF		STATE S ATTORNEY S OFF		COUNTY ATTORNEY S OFFICE	
STATE S ATTORNEY		ATTORNEY		CHIEF COUNSEL	
CO COURTHOUSE		305 HIGH ST		COURTHOUSE	
ANNAPOLIS		CAMBRIDGE		UPPER MARLBORO	
MD 21401		MD 21613		MD 20870	
MD002013A		MD010023A		MD017023A	
BALTIMORE COUNTY		COUNTY ATTORNEY S OFF		CITY ATTORNEY S OFFICE	
OFFICE OF LAW		CO ATTORNEY		MAYOR	
SOLICITOR		CO COURTHOUSE		4500 KNOX ROAD	
111 W CHESAPEAKE AVE		FREDERICK		COLLEGE PARK	
TOWSON		MD 21701		MD 20740	
MD003013A		MD011013A		MD017011A	
BALTIMORE COUNTY		STATES ATTORNEY S OFF		STATES ATTORNEYS OFC	
STATES ATTORNEY		STATE S ATTORNEY		STATES ATTORNEY	
COURTHOUSE		CO COURTHOUSE		QUEEN ANNES CO	
TOWSON		FREDERICK		COURTHOUSE	
MD 21204		MD 21701		CENTERVILLE	
MD003023A		MD011023A		MD 21617	
STATE S ATTORNEY OFFICE		CITY ATTORNEY S OFFICE		STATES ATTORNEY S OFC	
STATE S ATTORNEY		ATTORNEY		STATES ATTORNEY	
204 COURTHOUSE		910 TANEY CRT		COURTHOUSE	
BALTIMORE		FREDERICK		LEONARDTOWN	
MD 21202		MD 21701		MD 20650	
MD025011A		MD011011A		MD019013A	
CITY SOLICITOR OFFICE		STATE S ATTORNEY S OFF		STATES ATTORNEYS OFC	
CITY SOLICITOR		STATE S ATTY		STATES ATTORNEY	
508 TOWER BLDG		OAKLAND		COURT HOUSE	
BALTIMORE		MD 21202		PRINCESS ANNE	
MD 21202		MD 21550		MD 21853	
MD025021A		MD012013A		MD020013A	
STATES ATTORNEY OFFICE		STATE S ATTORNEY S OFF		STATES ATTORNEY S OFF	
STATES ATTORNEY		STATE S ATTORNEY		STATES ATTORNEY	
CALVERT CO CRTHOUS		18 OFFICE ST		NORTH BUILDING	
PRINCE FREDERICK		BEL AIR		EASTON	
MD 20678		MD 21014		MD 21601	
MD005013A		MD013013A		MD021013A	
STATES ATTORNEY S OFC		STATE S ATTORNEY S OFC		STATE S ATTORNEY S OFF	
STATES ATTORNEY		STATE S ATTORNEY		STATES ATTORNEY	
23 COURT ST		COURTHOUSE		COURT HOUSE	
WESTMINSTER		ELLICOTT CITY		HAGERSTOWN	
MD 21157		MD 21043		MD 21740	
MD007013A		MD014013A		MD022013A	
COUNTY ATTORNEY S OFC		KENT COUNTY ATTY S OFF		ATTORNEY S OFFICE	
COUNTY ATTORNEY		COUNTY ATTORNEY		CITY ATTORNEY	
35 COURT PLACE		CHESTERTOWN		CITY HALL	
WESTMINSTER		MD 21620		HAGERSTOWN	
MD 21157		MD015013A		MD 21740	
MD007023A		MD022011A		MD022011A	
STATE S ATTORNEY S OFF		STATES ATTORNEYS OFC		STATE S ATTORNEY S OFF	
STATE S ATTORNEY		STATES ATTORNEY		STATE S ATTORNEY	
2ND FL COURTHOUSE		KENT CO COURTHOUSE		COURT HOUSE	
ELKTON		CHESTER TOWN		SALISBURY	
MD 21921		MD 21620		MD 21801	
MD008013A		MD015023A		MD023013A	
CO ATTORNEY S OFFICE		COUNTY ATTORNEY S OFF		STATE S ATTORNEY S OFC	
ATTORNEY		COUNTY ATTORNEY		STATE S ATTORNEY	
COURTHOUSE		COUNTY OFFICE BLDG		SNOW HILL	
LA PLATA		ROCKVILLE		MD 21863	
MD 20646		MD 20850		MD024013A	
MD009013A		MD016013A		MD024013A	

DEFENDERS' OFFICES

STATE LEVEL  
PUBLIC DEFENDER  
HOLDEN BUILDING  
BEL AIR MD 21014  
MD013015D

POST MORTEM EXAMINER DFT  
DIRECTOR  
700 FLEET ST  
BALTIMORE MD 21202  
MD004015M

SPARROWS POINT POLICE  
CHIEF OF POLICE  
SPARROWS POINT MD 21219  
MD00302

UNIV OF MD LAW SCHOOL  
LEGAL AID CLINIC  
DIRECTOR  
114 COMMERCE LANE  
ROCKVILLE MD 20850  
MD016015D

UNIV OF MARYLAND POLICE  
CHIEF OF POLICE  
COLLEGE PARK MD 20740  
MD01725

POST MORTEM EXAMINERS  
SR ADMIN ASSISTANT  
700 FLEET ST  
BALTIMORE MD 21202  
MD025011M

PUBLIC DEFENDER  
131 W PATRICK ST  
FREDERICK MD 21701  
MD011015D

LOCAL LEVEL

COUNTY SHERIFF S OFC  
SHERIFF  
PROSPECT SQ  
CUMBERLAND MD 21502  
MD00100

FRIENDSHIP AIRPORT  
POLICE DEPT  
FRIENDSHIP AIRPORT  
BALTIMORE MD 21225  
MD00203

PUBLIC DEFENDER  
CO FEDERAL BLDG  
NO404  
BALTIMORE MD 21201  
MD004015D

CUMBERLAND POLICE DEPT  
CHIEF  
CUMBERLAND MD 21502  
MD00102

SHERIFF S OFFICE  
SHERIFF  
COURTHOUSE  
BALTIMORE MD 21202

LOCAL LEVEL

BALTIMORE PUBLIC DEFENDR  
CHIEF DEFENDER  
COURTHOUSE  
BALTIMORE MD 21202  
MD025011D

FROSTBURG POLICE DEPT  
CHIEF OF POLICE  
FROSTBURG MD 21532  
MD00103

POLICE DEPT  
COMMISSIONER  
FALLSWAY AND FAYET  
BALTIMORE MD 21202  
MDBP000

PUBLIC DEFENDER S OFF  
PUBLIC DEFENDER  
131 W PATRICK ST  
FREDERICK MD 21701  
MD011013D

LONACONING POLICE DEPT  
CHIEF OF POLICE  
LONACONING MD 21539  
MD00104

CORONER S OFFICE  
MEDICAL EXAMINER  
OWINGS MD 20836  
MD005013M

PUBLIC DEFENDERS OFF  
PUBLIC DEFENDER  
25 COURTLAND W  
BEL AIR MD 21014  
MD013013D

WESTERNPORT POLICE DEPT  
POLICE COMMR  
WESTERNPORT MD 21562  
MD00107

CALVERT CO SHERIFFS OFC  
SHERIFF  
COURTHOUSE  
PRINCE FREDERICK MD 20678  
MD00500

PUBLIC DEFENDER S OFF  
PUBLIC DEFENDER  
114 COMMERCE LANE  
ROCKVILLE MD 20850  
MD016013D

ANNE ARUNDEL CO SHERIFF  
CO COURTHOUSE  
ANNAPOLIS MD 21401  
MD00200

MEDICAL EXAMINER S OFC  
MEDICAL EXAMINER  
DENTON MD 21629  
MD006013M

ENFORCEMENT AGENCIES

STATE LEVEL  
MARYLAND STATE POLICE  
SUPERINTENDENT  
1201 REISTERSTOWN  
PIKESVILLE MD 21208  
MDMSP00

CO POLICE DEPT  
CHIEF  
CO POLICE HQTR  
MILLERSVILLE MD 21108  
MD00202

COUNTY SHERIFF DEPT  
SHERIFF  
DENTON MD 21629  
MD00600

MARYLAND PORT AUTHORITY  
SECURITY POLICE  
CHIEF  
PIER 2 PRATT ST  
BALTIMORE MD 21202

POLICE DEPT  
CHIEF OF POLICE  
ANNAPOLIS MD 21401  
MD00201

DENTON POLICE DEPT  
CHIEF OF POLICE  
DENTON MD 21629  
MD00601

DEPT OF CHESAPEAKE BAY  
MARINE POLICE  
DIRECTOR  
STATE OFFICE BLDG  
ANNAPOLIS MD 21404  
MD00205

BALTIMORE COUNTY  
SHERIFF S DEPT  
SHERIFF  
COURTHOUSE  
TOWSON MD 21204  
MD00300

FEDERALSBURG POLICE DEPT  
CHIEF OF POLICE  
203 N MAIN ST  
FEDERALSBURG MD 21632  
MD00602

HARBOR TUNNEL POLICE  
CAPTAIN  
FRANKFURST AVENUE  
BALTIMORE MD 21225  
MD00401

BALTIMORE CO POLICE DEPT  
CHIEF OF POLICE  
BOSLEY AVE AND  
KENNILWORTH DRIVE  
TOWSON MD 21204  
MD00301

GREENSBORO POLICE DEPT  
CHIEF OF POLICE  
GREENSBORO MD 21639  
MD00603

COUNTY CORONER S OFC  
CORONER  
135 EAST MAIN STRE  
WESTMINSTER MD 21157  
MD007013M

SHERIFF S DEPARTMENT  
CO SHERIFF  
COURTHOUSE  
LA PLATA MD 20646  
MD00900

GARRETT CO SHERIFF S OFF  
SHERIFF  
OAKLAND MD 21550  
MD01200

COUNTY SHERIFF DEPT  
SHERIFF  
WESTMINSTER  
WESTMINSTER MD 21157  
MD00700

LA PLATA POLICE DEPT  
CHIEF OF POLICE  
LA PLATA MD 20646  
MD00901

OAKLAND POLICE DEPT  
CHIEF  
109 S THIRD ST  
OAKLAND MD 21550  
MD01202

MANCHESTER POLICE DEPT  
CHIEF OF POLICE  
8 YORK ST  
MANCHESTER MD 21102  
MD00702

CO CORONER S OFF  
CORONER  
604 CHURCH ST  
CAMBRIDGE MD 21613  
MD010013M

SHERIFF S DEPARTMENT  
CO SHERIFF  
45 S MAIN ST  
BEL AIR MD 21014  
MD01300

SYKESVILLE POLICE  
CHIEF OF POLICE  
P O BOX 216  
SYKESVILLE MD 21784  
MD00705

SHERIFF S OFFICE  
CO SHERIFF  
CAMBRIDGE MD 21613  
MD01000

ABERDEEN POLICE DEPT  
CHIEF OF POLICE  
6 NORTH PARKE ST  
ABERDEEN MD 21001  
MD01301

TANEYTOWN POLICE DEPT  
CHIEF  
BOX 319  
TANEYTOWN MD 21787  
MD00706

CAMBRIDGE CITY POLICE  
CHIEF  
315 OAKLEY STREET  
CAMBRIDGE MD 21613  
MD01000

BEL AIR POLICE DEPT  
CHIEF OF POLICE  
39 HICKORY AVE  
BEL AIR MD 21014  
MD01302

WESTMINSTER POLICE DEPT  
CHIEF OF POLICE  
CITY HALL  
WESTMINSTER MD 21157  
MD00708

HURLOCK POLICE DEPT  
CHIEF OF POLICE  
HURLOCK MD 21643  
MD01003

POLICE DEPT  
CHIEF OF POLICE  
125 N UNION AVENUE  
HAVRE DE GRACE MD 21078  
MD01303

CECIL CO MED EXAM OFF  
MED EXAMINER  
COURT HOUSE  
ELKTON MD 21921  
MD008013M

COUNTY SHERIFF S DEPT  
SHERIFF  
COURTHOUSE  
FREDERICK MD 21701  
MD01100

HOWARD CO SHERIFF S OFC  
SHERIFF  
COURTHOUSE  
ELLCOTT CITY MD 21043  
MD01400

CECIL CO SHERIFF S DEPT  
SHERIFF  
214 NORTH ST  
ELKTON MD 21921  
MD00800

BRUNSWICK POLICE DEPT  
CHIEF OF POLICE  
BRUNSWICK MD 21716  
MD01101

HOWARD CO POLICE DEPT  
CHIEF OF POLICE  
FELS LANE  
ELLCOTT CITY MD 21043  
MD01401

CHESAPEAKE CITY  
CHIEF OF POLICE  
CHESAPEAKE MD 21915  
MD00803

EMMITSBURG POLICE DEPT  
CHIEF OF POLICE  
EMMITSBURG MD 21727  
MD01102

KENT CO SHERIFF S OFF  
SHERIFF  
CHESTERTOWN MD 21620  
MD01500

ELKTON POLICE DEPT  
CHIEF OF POLICE  
P O BOX  
ELKTON MD 21921  
MD00804

POLICE DEPT  
CHIEF OF POLICE  
731 N MARKET ST  
FREDERICK MD 21701  
MD01103

CHESTERTOWN POLICE DEPT  
CHIEF OF POLICE  
CHESTERTOWN MD 21620  
MD01502

POLICE DEPT  
CHIEF OF POLICE  
102 W CECIL AVE  
NORTH EAST MD 21901  
MD00805

THURMONT POLICE DEPT  
CHIEF OF POLICE  
P O BOX 385 10  
FREDERICK RD  
THURMONT MD 21788  
MD01104

ROCK HALL POLICE DEPT  
CHIEF OF POLICE  
ROCK HALL MD 21661  
MD01504

CORONOR S OFFICE  
CO CORONOR  
COURTHOUSE  
LA PLATA MD 20646  
MD009013M

CO MED EXAMINER S OFF  
MED EXAMINER  
OAKLAND MD 21550  
MD012013M

CO MED EXAMINER S OFC  
MEDICAL EXAMINER  
7936 OLD GEORGETOW  
BETHESDA MD 20014  
MD016013M

COUNTY SHERIFF S OFC SHERIFF CO COURTHOUSE ROCKVILLE MD01600	POLICE DEPT CHIEF OF POLICE 4229 EDMONSTON RD BLADENSBURG MD01702	POLICE DEPARTMENT CHIEF OF POLICE 25 CRESCENT RD GREENBELT MD01714	POLICE DEPARTMENT CHIEF OF POLICE P O BOX 11 LEONARDTOWN MD01901	PARK POLICE SUPERINTENDENT CITY HALL HAGERSTOWN MD 21740	SECOND JUDICIAL CIRCUIT CHIEF JUDGE COURTHOUSE DENTON MD 21629 MD006015J
COUNTY POLICE DEPT SUPERINTENDENT MONT CO OFF BLDG ROCKVILLE MD01604	BRENTWOOD POLICE DEPT CHIEF OF POLICE BRENTWOOD MD01703	HYATTSVILLE POLICE DEPT MAJOR 4307 JEFFERSON ST HYATTSVILLE MD01715	MEDICAL EXAMINERS OFC MEDICAL EXAMINER PRINCESS ANNE MD020013M	HANCOCK POLICE DEPT CHIEF OF POLICE 116 W HIGH ST HANCOCK MD02204	THIRD JUDICIAL CIRCUIT CHIEF JUDGE COURTHOUSE TOWSON MD 21204 MD003015J
GAITHERSBURG POLICE DEPT CHIEF OF POLICE 31 S SUMMIT AVE GAITHERSBURG MD01602	POLICE DEPT CHIEF OF POLICE 401 CAP HTS BLVD CAPITOL HEIGHTS MD01704	LANDOVER HILLS POLICE CHIEF OF POLICE LANDOVER HILLS MD01716	COUNTY SHERIFF DEPT SHERIFF PRINCESS ANNE MD02000	SHERIFF S DEPT CO SHERIFF COURT HOUSE SALISBURY MD02300	FOURTH JUDICIAL CIRCUIT CHIEF JUDGE COURTHOUSE HAGERSTOWN MD 21740 MD022015J
POLICE DEPARTMENT POLICE CHIEF 3604 PLYERS MILL R KENSINGTON MD01607	CHEVERLY POLICE DEPT CHIEF OF POLICE 6401 FOREST RD CHEVERLY MD01705	LAUREL POLICE DEPT CHIEF OF POLICE 900 MONTGOMERY ST LAUREL MD01717	POLICE DEPT MAYOR CITY HALL CRISFIELD MD02001	POLICE DEPT CHIEF OF POLICE DELMAR MD02301	FIFTH JUDICIAL CIRCUIT CHIEF JUDGE COURTHOUSE ELLCOTT CITY MD 21043 MD014015J
CITY POLICE DEPT CHIEF OF POLICE 111 S PERRY ST ROCKVILLE MD01605	COLLEGE PARK POLICE DEPT CHIEF OF POLICE COLLEGE PARK MD01706	POLICE DEPT COMMISSIONER 2 FOREST DRIVE MORNINGSIDE MD01718	POLICE DEPT TOWN MANAGER 42 SOMERSET AVE PRINCESS ANNE MD02001	SALISBURY POLICE DEPT CHIEF OF POLICE 112 W CHURCH ST SALISBURY MD02303	SIXTH JUDICIAL CIRCUIT CHIEF JUDGE COURTHOUSE FREDERICK MD 21701 MD011015J
TAKOMA PARK POLICE DEPT CHIEF OF POLICE MUNICIPAL BUILDING 8 COLUMBIA AVE TAKOMA PARK MD01606	COLMAR MANOR POL DEPT CHIEF OF POLICE 3701 LAWRENCE ST COLMAR MANOR MD01707	POLICE DEPT CHIEF OF POLICE 3409 RHODE ISLANDA MT RAINIER MD01719	COUNTY HEALTH DEPT CORONER CO HEALTH OFF EASTON MD021013M	CO SHERIFF S DEPT SHERIFF COURT ST SNOW HILL MD02400	SEVENTH JUDICIAL CIRCUIT CHIEF JUDGE COURTHOUSE LA PLATA MD 20646 MD009015J
CHEVY CHASE POLICE DEPT CHIEF OF POLICE CHEVY CHASE MD01601	COTTAGE CITY POLICE DEPT CHIEF OF POLICE COTTAGE CITY MD01708	RIVERDALE POLICE DEPT CHIEF OF POLICE 4718 QUEENSBURY RD RIVERDALE MD01722	TALBOT CO SHERIFFS DEPT SHERIFF CO JAIL EASTON MD02100	BERLIN POLICE DEPT POLICE CHIEF BERLIN MD02401	EIGHTH JUDICIAL CIRCUIT CHIEF JUDGE COURTHOUSE BALTIMORE CITY MD 21607 MD004015J
MD NATL CAPITAL PARK AND PLANNING COMM SECRETARY TREAS SILVER SPRING MD01603	DIST HEIGHTS POLICE DEPT CHIEF OF POLICE 7400 MARBURY DRIVE DISTRICT HEIGHTS MD01709	SEAT PLEASANT POLICE DPT CHIEF OF POLICE SEAT PLEASANT MD01723	EASTON POLICE DEPT CHIEF P O BOX 520 16 S HARRISON ST EASTON MD02101	POLICE DEPARTMENT CHIEF OF POLICE POCOMOKE CITY MD02403	1ST DISTRICT COURT ADMIN JUDGE 211 E. MADISON ST BALTIMORE MD 21202 MD004025J
PRINCE GEORGES COUNTY CORONER S OFFICE CORONER 6300 RIVERDALE RD RIVERDALE MD017013M	EDMONSTON POLICE DEPT CHIEF OF POLICE TOWN HALL EDMONSTON MD01710	COUNTY SHERIFF S OFC SHERIFF CENTERVILLE MD01800	ST MICHAELS POLICE DEPT CHIEF OF POLICE ST MICHAELS MD02103	POLICE DEPT CHIEF OF POLICE 103 BANK ST SNOW HILL MD02404	2ND DISTRICT COURT ADMIN JUDGE COUNTY OFFICE BLDG CAMBRIDGE MD 21613 MD010025J
PRINCE GEORGES COUNTY SHERIFF S DEPT SHERIFF COURTHOUSE UPPER MARLBORO MD01700	POLICE DEPT CHIEF OF POLICE 717 60TH PLACE NE FAIRMOUNT HGTS MD01711	CENTREVILLE POLICE DEPT CHIEF OF POLICE 101 LAWYER S ROW CENTERVILLE MD01801	COUNTY SHERIFF S DEPT SHERIFF COURT HOUSE HAGERSTOWN MD02200	COURTS STATE LEVEL COURT OF APPEALS CHIEF JUDGE CT OF APPEALS BLDG ANNAPOLIS MD002015J	3RD DISTRICT COURT ADMIN JUDGE CENTREVILLE MD 21617 MD018025J
PRINCE GEORGES COUNTY POLICE DEPT CHIEF OF POLICE 410 ADDISON RD SEAT PLEASANT MD01721	POLICE DEPARTMENT CHIEF OF POLICE 108 ARAPAHOE DRIVE FOREST HEIGHTS MD01712	MEDICAL EXAMINER S OFC MEDICAL EXAMINER LEONARDTOWN MD019013M	BOONESBORO POLICE DEPT CHIEF OF POLICE BOONESBORO MD02201	COURT OF SPECIAL APPEALS CHIEF JUDGE 16 EAST FRANCIS ST ANNAPOLIS MD002025J	4TH DISTRICT COURT ADMIN JUDGE LA PLATA MD 20646 MD009025J
POLICE DEPT CHIEF OF POLICE 8601 57TH AVE BERWYN HGTS MD01701	GLENARDEN POLICE DEPT CHIEF OF POLICE GLENARDEN MD01713	COUNTY SHERIFF DEPT SHERIFF LEONARDTOWN MD01900	POLICE DEPARTMENT CHIEF OF POLICE CITY HALL 4TH FL HAGERSTOWN MD02203	FIRST CIRCUIT COURT CHIEF JUDGE COURTHOUSE PRINCESS ANN MD020015J	5TH DISTRICT COURT ADMIN JUDGE COURTHOUSE UPPER MARLBORO MD 20870 MD017025J
					6TH DISTRICT COURT ADMIN JUDGE 2351 SHADY GROVE RD. ROCKVILLE MD 20850 MD016025J

7TH DISTRICT COURT  
ADMIN JUDGE  
COURTHOUSE  
ANNAPOLIS MD 21404  
MD002045J

ORPHAN S COURT  
CHIEF JUDGE  
COURTHOUSE  
LA PLATA MD 20646  
MD009013J

COUNTY ORPHAN S COURT  
JUDGE  
COURT HOUSE  
HAGERSTOWN MD 21740  
MD022023J

BALTIMORE COUNTY  
PROBATION DEPT  
CHIEF PROB OFFICER  
COURTHOUSE  
TOWSON MD 21204  
MD003013G

CO JUVENILE PROBATION OFC  
CHF PROBATION OFCR  
COURTHOUSE ANNEX  
HAGERSTOWN MD 21740  
MD022013G

LOCAL LEVEL  
COUNTY SHERIFF S OFC  
SHERIFF  
PROSPECT SQ  
CUMBERLAND MD 21502  
MD00100

8TH DISTRICT COURT  
ADMIN JUDGE  
COURTHOUSE  
TOWSON MD 21204  
MD003025J

ORPHAN S COURT  
CHIEF JUDGE  
107 AURORA  
CAMBRIDGE MD 21613  
MD010043J

ORPHAN S COURT  
REGISTER OF WILLS  
COURT HOUSE  
SALISBURY MD 21801  
MD023023J

PROBATION DEPARTMENT  
DIRECTOR PROBATION  
COURTHOUSE  
BALTIMORE MD 21202  
MD025011G

ADULT CORRECTIONAL INSTITUTIONS  
STATE LEVEL  
MARYLAND CORRECTIONAL  
TRAINING CENTER  
SUPERINTENDENT  
P O BOX 3333  
HAGERSTOWN MD 21740  
MD022015C

ANNE ARUNDEL CO DET CTR  
SUPERINTENDENT  
2100 ADMIRAL DR  
ANNAPOLIS MD 21401  
MD002013C

9TH DISTRICT COURT  
ADMIN JUDGE  
COUNTY OFFICE BLDG  
BEL AIR MD 21014  
MD013025J

COUNTY ORPHAN S COURT  
CHIEF JUDGE  
COURTHOUSE  
FREDERICK MD 21701  
MD011023J

ORPHAN S COURT  
CHIEF JUDGE  
RM 125 COURT HOUSE  
SNOW HILL MD 21863  
MD024013J

DIV FOR JUVENILE CAUSES  
DIRECTOR OF  
JUVENILE PROBATION  
COURTHOUSE  
BALTIMORE MD 21202  
MD025021G

CORRECTIONAL INSTITUTION  
SUPERINTENDENT  
BOX 2000  
HAGERSTOWN MD 21740  
MD022025C

BALTIMORE COUNTY JAIL  
WARDEN  
200 BALT AVE  
BALTIMORE MD 21204  
MD003013C

10TH DISTRICT COURT  
ADMIN JUDGE  
COURTHOUSE  
ELLCOTT CITY MD 21043  
MD014025J

CO ORPHAN S COURT  
JUDGE  
COURTHOUSE  
OAKLAND MD 21538  
MD012053J

PROBATION and PAROLE AGENCIES  
STATE LEVEL  
PROBATION AND PAROLE DPT  
HEADQUARTERS  
DIRECTOR  
301 W PRESTON ST  
BALTIMORE MD 21201  
MD004015G

CAROLINE CO PROBATION DEPT  
PROBATION OFCR  
BOX 195  
DENTON MD 21629  
MD006013G

RECEPTION CENTER  
SUPERVISOR  
954 FORREST ST  
BALTIMORE MD 21202  
MD004015C

BALTIMORE CITY JAIL  
WARDEN  
401 E EAGER ST  
BALTIMORE MD 21202  
MD025011C

11TH DISTRICT COURT  
ADMIN JUDGE  
CITY HALL  
HAGERSTOWN MD 21740  
MD022025J

CO ORPHAN S COURT  
CHIEF JUDGE  
45 S MAIN ST  
BEL AIR MD 21014  
MD013023J

BOARD OF PAROLE  
CHAIRMAN  
301 W PRESTON ST  
BALTIMORE MD 21201  
MD004025G

ADULT PAR AND PROB OFF  
PAR AND PROB OFFR  
3RD FL COURTHOUSE  
ELKTON MD 21921  
MD008013G

MD PENITENTIARY  
WARDEN  
954 FORREST ST  
BALTIMORE MD 21202  
MD004025C

CALVERT CO SHERIFFS OFC  
SHERIFF  
COURTHOUSE  
PRINCE FREDERICK MD 20678  
MD000500

12TH DISTRICT COURT  
ADMIN JUDGE  
OAKLAND MD 21550  
MD012025J

HOWARD CO ORPHANS COURT  
REGISTER OF WILLS  
COURTHOUSE  
ELLCOTT CITY MD 21043  
MD014023J

PROB AND PAROLE DPT  
DIRECTOR  
COURTHOUSE  
ELLCOTT CITY MD 21043  
MD014015G

CO JUVENILE PROBATION DEPT  
CHF PROBATION OFCR  
COURTHOUSE  
CAMBRIDGE MD 21613  
MD010013G

CORRECTIONAL INSTITUTION  
FOR WOMEN  
SUPERINTENDENT  
BOX 535  
JESSUP MD 20794  
MD002015C

COUNTY SHERIFF DEPT  
SHERIFF  
DENTON MD 21629  
MD00600

LOCAL LEVEL

ALLEGANY CO ORPHAN S CT  
JUDGE  
CUMBERLAND MD 21502  
MD001013J

CO ORPHANS COURT  
CHIEF JUDGE  
CHESTERTOWN MD 21620  
MD015013J

PROB AND PAROLE DPT  
DIRECTOR  
18 OFFICE ST  
BEL AIR MD 21014  
MD013015G

CO JUVENILE PROBATION DEPT  
CHF PROBATION OFCR  
WINCHESTER HALL  
FREDERICK MD 21701  
MD011013G

CORRECTIONAL CAMP CENTER  
DIRECTOR  
JESSUP MD 20794  
MD002025C

CECIL CO SHERIFF S DEPT  
SHERIFF  
214 NORTH ST  
ELKTON MD 21921  
MD000800

BALTIMORE COUNTY  
ORPHANS COURT  
CHIEF JUDGE  
COURTHOUSE  
TOWSON MD 21204  
MD003033J

PRINCE GEORGES COUNTY  
ORPHAN S COURT  
CHIEF JUDGE  
COURTHOUSE  
UPPER MARLBORO MD 20870  
MD017013J

PROBATION AND PAROLE DEPT  
DIRECTOR  
P O BOX 422  
HAGERSTOWN MD 21740  
MD022015G

PROBATION DEPARTMENT  
DIRECTOR  
18 OFFICE ST  
BEL AIR MD 21014  
MD013013G

EASTERN CORRECTIONAL  
CAMP  
SUPERVISOR  
CHURCH HILL MD 21623  
MD018015C

SHERIFF S DEPARTMENT  
CO SHERIFF  
COURTHOUSE  
LA PLATA MD 20646  
MD00900

CALVERT CO ORPHANS CT  
REGISTER OF WILLS  
PRINCE FREDERICK MD 20678  
MD005013J

QUEEN ANNE CO ORPHAN CT  
JUDGE  
CENTERVILLE MD 21617  
MD018033J

PROBATION AND PAROLE DEPT  
DIRECTOR  
P O BOX 248  
UPPER MARLBORO MD 20870  
MD017015G

PEOPLE S CT PROBATE OFC  
CHIEF PROB OFFICER  
COURTHOUSE  
ROCKVILLE MD 20850  
MD016013G

CENTRAL LAUNDRY AND  
CORRECTIONAL CAMP  
SUPERVISOR  
SYKESVILLE MD 21784  
MD007015C

SHERIFF S OFFICE  
CO SHERIFF  
CAMBRIDGE MD 21613  
MD01000

CAROLINE CO ORPHAN S CT  
JUDGE  
COURTHOUSE  
DENTON MD 21629  
MD006013J

ST MARY S CO ORPHAN CT  
JUDGE  
COURTHOUSE  
LEONARDTOWN MD 20650  
MD019013J

DEPT OF JUVENILE SERVICE  
PROBATION AND  
COURT SERVICES  
3610 MILFORD MILL RD  
BALTIMORE MD 21207  
MD004035G

JUVENILE CT PROBATION OFC  
PROBATION OFFICER  
27 W JEFFERSON  
ROCKVILLE MD 20850  
MD016023G

POPLAR HILL CORRECTIONAL  
CAMP  
SUPERVISOR  
QUANTICO MD 21865  
MD023015C

COUNTY SHERIFF S DEPT  
SHERIFF  
COURTHOUSE  
FREDERICK MD 21701  
MD01100

ORPHANS COURT  
REGISTER OF WILLS  
COURT HOUSE  
WESTMINSTER MD 21157  
MD007013J

SOMERSET CO ORPHANS CT  
JUDGE  
COURTHOUSE  
PRINCESS ANNE MD 21853  
MD020013J

LOCAL LEVEL  
ALLEGANY CO PROBATION DEPT  
CHF PROBATION OFCR  
COURTHOUSE  
CUMBERLAND MD 21502  
MD001013G

JUVENILE SERVICE DEPT  
PROBATION OFFICER  
CENTERVILLE MD 21617  
MD018013G

SOUTHERN MD CORRECTIONAL  
CAMP  
SUPERINTENDENT  
HUGHESVILLE MD 20637  
MD009015C

GARRETT CO SHERIFF S OFF  
SHERIFF  
OAKLAND MD 21550  
MD01200

COUNTY ORPHAN S COURT  
REGISTER OF WILLS  
3RD FL COURT HOUSE  
ELKTON MD 21921  
MD008013J

ORPHANS COURT  
REGISTER OF WILLS  
COURT HOUSE  
EASTON MD 21601  
MD021023J

CO JUVENILE PROBATION OFC  
CHF PROBATION OFCR  
COURTHOUSE  
ANNAPOLIS MD 21401  
MD002013G

PROBATION OFFICE  
PROBATION OFFICER  
COURT HOUSE  
EASTON MD 21601  
MD021013G

HOUSE OF CORRECTION  
WARDEN  
BOX 534  
JESSUP MD 20794  
MD002035C

SHERIFF S DEPARTMENT  
CO SHERIFF  
45 S MAIN ST  
BEL AIR MD 21014  
MD01300

HOWARD COUNTY JAIL WARDEN 1 EMORY STREET ELLCOTT CITY MD 21043 MD014013C	THOMAS J S WAXTER CHILDRENS CENTER SUPERINTENDENT 375 RED CLAY RD S W LAUREL MD 20810 MD017015C	GROUP HOME FOR BOYS DIRECTOR 907 DRUID PK LKE D BALTIMORE MD 21217 MD004055C	MILITARY DEPARTMENT ADJUTANT GENERAL 5TH REGIMENT ARMOR BALTIMORE MD 21201 MD004055Y	DEPT OF HEALTH AND MENTAL HYGIENE DRUG ABUSE AUTHORI 301 W PRESTON ST BALTIMORE MD 21202 MD004135Y	BALTIMORE CO POLICE ACADEMY DIRECTOR BOSLEY AV AND KNLWRTH DR TOWSON MD 21204 MD003033Y
KENT CO SHERIFF S OFF SHERIFF CHESTERTOWN MD 21620 MD01500	MONTROSE SCHOOL FOR GIRLS SUPERINTENDENT REISTERSTOWN MD 21136 MD003015C	GROUP HOME FOR BOYS DIRECTOR 909 DRUID PK LKE D BALTIMORE MD 21217 MD004065C	CLIFTON T PERKINS STATE HOSPITAL DIRECTOR DORSEY RUN RD JESSUP MD 20794 MD002025Y	COMM ON REVISION OF FOOD DRUG NARCOTIC LAWS MD UNIV PHARMACY S LOMBARD AND GREEN ST BALTIMORE MD 21201 MD004145Y	BALT CO HEALTH DPT BUR OF MENT HEALTH DIRECTOR JEFFERSON BLDG TOWSON MD 21204 MD003043Y
MONT CO DETENTION CENTER WARDEN 1307 SEVEN LOCKS R ROCKVILLE MD 20850 MD016013C	VICTOR F CULLEN TRAINING SCHOOL FOR BOYS SUPERINTENDENT SABILLASVILLE MD 21120 MD011015C	LOCAL LEVEL JUV PROBATIONARY SCHOOLS DIRECTOR COUNTY OFFICE BLDG TOWSON MD 21204 MD003023C	DEPT OF JUVENILE SERVICE DIRECTOR 3610 HILFORD MILL BALTIMORE MD 21207 MD004065Y	BALTIMORE CITY POL DEPT STUDY COMMSN CHAIRMAN STATE LAW DEPT BALTIMORE MD 21201 MD004155Y	GRAND JURY OFC STATES ATTORNEY COURTHOUSE TOWSON MD 21204 MD003053Y
PRINCE GEORGES COUNTY DETENTION CENTER WARDEN P O BOX 429 UPPER MARLBORO MD 20870 MD017013C	TRAINING SCHOOL FOR BOYS SUPERINTENDENT 2400 CUB HILL RD BALTIMORE MD 21234 MD004035C	ALL OTHER AGENCIES STATE LEVEL ADMIN OFC OF THE COURTS DIRECTOR 1825-30 MUNSEY BLD CALVERT AND FAYETTE ST BALTIMORE MD 21202 MD004015Y	DEPT OF JUVENILE SERVICE COMMUNITY AND RESIDENTIAL SERVIC 3610 HILFORD MILL RD BALTIMORE MD 21207 MD004075Y	CRIMINAL JUSTICE COMM CHAIRMAN COURT SQUARE BLDG BALTIMORE MD 21202 MD004015E	ADM OFC OF THE SUPREME BENCH OF BALT CITY ADMINISTRATOR COURTHOUSE BALTIMORE MD 21202 MD025011Y
COUNTY SHERIFF S OFC SHERIFF CENTERVILLE MD 21617 MD01800	MD CHILDRENS CENTER SUPERINTENDENT 5200 WESTLAND BLVD BALTIMORE MD 21227 MD004045C	MD JUDICIAL CONFERENCE CHAIRMAN 1825 MUNSEY BLDG BALTIMORE MD 21202 MD004025Y	ADVIS BD FOR DEFECTIVE DELINQUENTS CHAIRMAN PATUXENT INSTITUTION JESSUP MD 20794 MD002035Y	MD CRIME INVESTIGATING COMMISSION CHAIRMAN 623 EDMONDSON AVE CATONSVILLE MD 21228 MD003065Y	JAIL BOARD ADMINISTRATIVE SEC 401 E EAGER ST BALTIMORE MD 21202 MD025021Y
COUNTY SHERIFF DEPT SHERIFF LEONARDTOWN MD 20650 MD01900	BOYS FORESTRY CAMP #4 BACKBONE MOUNTAIN SUPERVISOR R F D 1 SWANTON MD 21561 MD012015C	PERMANENT COMMISSION ON MUNICIPAL COURTS CHAIRMAN SUITE 2200 ARLINGTON BDG BALTIMORE MD 21201 MD004035Y	BOYS FORESTRY CAMPS ADVISORY BD HEADQUARTERS GREEN RIDGE FLINTSTONE MD 21580 MD001015Y	MARYLAND PLANNING REG I DIRECTOR NELSON WYE INSTITUTE CHESTON ON WYE QUEENSTOWN MD 21658 MD018015Y	BD OF BAIL BOND LICENSE COMMISSIONERS 401 CITY HALL BALTIMORE MD 21202 MD025031Y
COUNTY SHERIFF DEPT SHERIFF PRINCESS ANNE MD 21853 MD02000	BOYS FORESTRY CAMP #2 LONACONING SUPERVISOR RFD 1 BOX 56A LONACONING MD 21539 MD001015C	COMMSN ON CRIMINAL LAW CHAIRMAN 909 POPLAR RD BALTIMORE MD 21216 MD004045Y	MD COMMN ON CHILDREN AND YOUTH CHAIRMAN 301 W PRESTON ST BALTIMORE MD 21201 MD004085Y	MARYLAND PLANNING REG II DIRECTOR MILLS TRI-COUNTY COUNCIL WALDORF MD 20601 MD009015Y	ADVISORY COMM DRUG ABUSE CHAIRMAN COUNTY OFFICE BLDG ROCKVILLE MD 20850 MD016013Y
TALBOT CO SHERIFFS DEPT SHERIFF CO JAIL EASTON MD 21601 MD02100	BOYS FORESTRY CAMP #5 MAPLE RUN SUPERVISOR FLINTSTONE MD 21530 MD001025C	MD STATE POLICE CENTRAL CRIME RECORDS BUREAU 1201 REISTERTOWN RD PIKESVILLE MD 21208 MD003015Y	COMMN ON UNIFORM ST LAWS CHAIRMAN 17TH FLOOR ONE CHARLES CENTER BALTIMORE MD 21201 MD004095Y	MARYLAND PLANNING REG III EXEC SECRETARY 131 WEST PATRICK S FREDERICK MD 21701 MD011015Y	CORRECTION ADVISORY COMM CHAIRMAN COUNTY OFFICE BLDG ROCKVILLE MD 20850 MD016023Y
COUNTY SHERIFF S DEPT SHERIFF COURT HOUSE HAGERSTOWN MD 21740 MD02200	BOYS VILLAGE OF MARYLAND SUPERINTENDENT CHELTENHAM MD 20623 MD017025C	MD STATE POLICE CRIMINAL INVESTIG AND IDENTIFICA DIV 1201 REISTERTOWN RD PIKESVILLE MD 21208 MD003025Y	DEPT OF CORRECTION COMMISSIONER 301 W PRESTON ST BALTIMORE MD 21201 MD004005Y	MARYLAND PLANNING REG IV DIR OF PUB SAFETY METRO WASH COG 1225 CONNECTICUT AVE NW WASHINGTON DC 20036 MD000015Y	JUVENILE COURT COMM OFFICER COUNTY COURTHOUSE ROCKVILLE MD 20850 MD016033Y
SHERIFF S DEPT CO SHERIFF COURT HOUSE SALISBURY MD 21801 MD02300	BOYS FORESTRY CAMP #3 MEADOW MOUNTAIN SUPERVISOR GRANTSVILLE MD 21536 MD012025C	POLICE TRAINING COMM EXEC SECRETARY 7 CHURCH LANE RM 1 PIKESVILLE MD 21208 MD003035Y	DEPT OF CORRECTIONS DIV OF CLASSIFICTN AND EDUCATION 301 W PRESTON ST BALTIMORE MD 21201 MD004015Y	MARYLAND PLANNING REG V DIRECTOR METRO BALT REG PLAN COUN 701 ST PAUL STREET BALTIMORE MD 21202 MD004025E	LAW ENFORCEMENT CRIMINAL JUST COMM CHAIRMAN COUNTY OFFICE BLDG ROCKVILLE MD 20850 MD016043Y
CO SHERIFF S DEPT SHERIFF COURT ST SNOW HILL MD 21863 MD02400	BOYS FORESTRY CAMP #1 GREEN RIDGE SUPERINTENDENT FLINTSTONE MD 21530 MD001025C	MD STATE POLICE ACADEMY DIRECTOR 1201 REISTERTOWN R PIKESVILLE MD 21208 MD003045Y	COMMN ON LAW ENFORCEMENT ADMIN OF JUSTICE EXEC DIRECTOR EXECUTIVE PLAZA COCKEYSVILLE MD 21030 MD003055Y	LOCAL LEVEL TRAFFIC ENGINEERING DIV CHIEF OF DIVISION DEPT PUBLIC SAFETY COURTHOUSE TOWSON MD 21204 MD003013Y	POL AND FIRE TR REV COMM CHAIRMAN COUNTY OFFICE BLDG ROCKVILLE MD 20850 MD016053Y
JUVENILE CORRECTIONAL INSTITUTIONS STATE LEVEL PATUXENT INSTITUTION DIRECTOR JESSUP MD 20794 MD002045C	GROUP HOME FOR GIRLS DIRECTOR 3810 W ROGERS AVE BALTIMORE MD 21215 MD004075C	MD MARINE POLICE ACADEMY DIRECTOR STATE OFFICE BLDG ANNAPOLIS MD 21401 MD002015Y	CRIMINAL INJURIES COMPENSATION BOARD CHAIRMAN 601 JACKSON TOWERS BALTIMORE MD 21201 MD004125Y	JUV PROBATIONARY SCHOOL DIRECTOR COUNTY OFFICE BLDG TOWSON MD 21204 MD003023Y	PRINCE GEORGES COUNTY POLICE ACADEMY DIRECTOR 3415 N FOREST EDGE RD UPPER MARLBORO MD 20870 MD017013Y

ALCOHOLIC REHABILITATION PROG  
SUPERVISOR  
BUREAU MENTAL HEALTH  
PRINCE GEORGES CO HEALTH DEPT  
CHEVERLY MD 20785  
MD017023Y

PRINCE GEORGES COUNTY  
GRAND JURY  
OFFICE OF STATES ATTORNEY  
COURTHOUSE  
UPPER MARLBORO MD 20870  
MD017033Y

PRINCE GEORGES CO  
TRAFFIC SAFETY DEPT  
DIRECTOR  
3415 N FOREST EDGE RD  
UPPER MARLBORO MD 20870  
MD017043Y

DRUG REHABILITATION PROG  
SUPERVISOR  
COURT HOUSE  
UPPER MARLBORO MD 20870  
MD017053Y

**END**