

CRIME IN DELAWARE 1996

AN ANALYSIS OF DELAWARE CRIME

April 1998

Prepared by the
Statistical Analysis Center
in Conjunction with the
State Bureau of Identification



STATE OF DELAWARE
EXECUTIVE DEPARTMENT
STATISTICAL ANALYSIS CENTER
60 THE PLAZA
DOVER, DE 19901

Crime In Delaware 1996

An Analysis of Delaware Crime

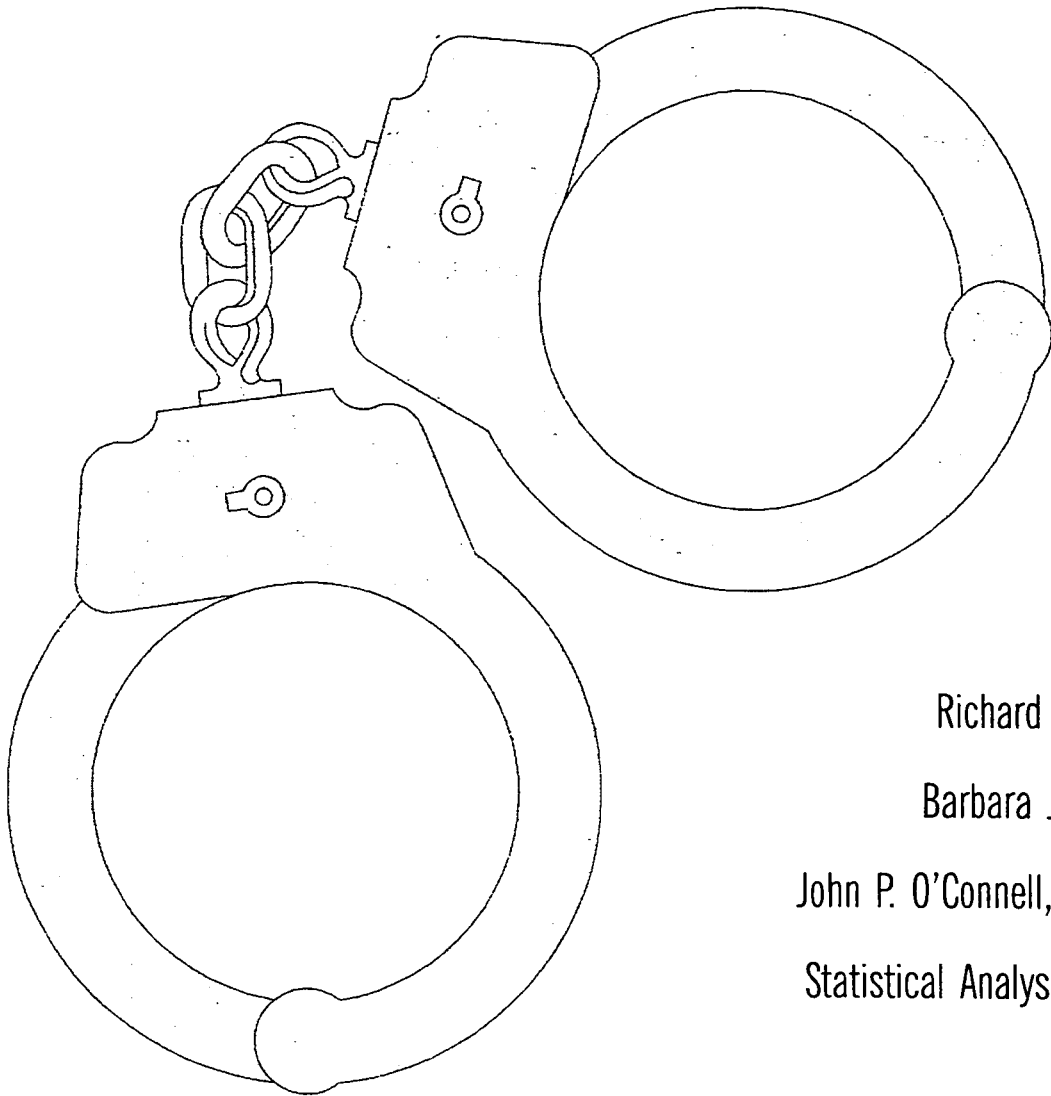

Authors:

Richard J. Harris

Barbara J. Hicklin

John P. O'Connell, Director

Statistical Analysis Center

This report is supported by the State Justice Statistics grant #98BJCXK005 from the Bureau of Justice Statistics, and in part by grant #97DBCX0010 from the Bureau of Justice Assistance, and in part by City of Wilmington Comprehensive Communities Program.

The points of view expressed in this document do not necessarily represent the official position of the U.S. Department of Justice.

State of Delaware Document #100703-980405

Table of Contents

Crime in Delaware 1996 Highlights	1
Part I Violent Crime	7
Part I Property Crime	15
Regional Part I Crime Comparison	19
Juvenile Crime	25
Arrests and Clearances	33
Illicit Drug Crime	43
Police Activity	49
Crime Activity by Jurisdiction	55
Glossary	87

PROPERTY OF
National Criminal Justice Reference Service (NCJRS)
Box 6000
Rockville, MD 20849-6000



Crime in Delaware 1996 Highlights

- Total reported Part I and II offenses reached a new high in 1996. Delaware's 1996 crime rate of 251.7 per 1,000 population is also a new high. 182,449 crimes were reported in Delaware in 1996, a 2.8 percent increase over the 1995's previous record of 177,562 offenses. Despite the increase in reported crimes, the rate of increase in 1996 is lower than the previous year's increase of 4.7 percent.
- 6,010 Part I Violent Crimes were reported in Delaware in 1996, up 7.4 percent from the 1995 total of 5,598. The rate of increase in reported violent crime is down compared with the 9.1 percent increase reported in 1995. Aggravated assaults, which rose by 11.1 percent in 1996, were responsible for much of the increase in violent crime. The number of reported homicides in Delaware also increased by 44.4 percent, from 36 in 1995 to 52 in 1996.
- The number of Part I Property Crimes reported in Delaware rose by less than 1 percent in 1996. All three Delaware counties reported fewer burglaries, arsons, and larcenies in 1996. The only property crime category that increased in 1996 was motor vehicle theft, which rose by 35.8 percent.
- The number of juveniles arrested in Delaware increased by 6.7 percent overall in 1996. This compares with a 9 percent increase in juvenile arrests in 1995. Juvenile arrests for Part I Violent Crimes increased by 7 percent. Aggravated assault, the most common violent offense that juveniles were charged with, rose by 12.2 percent in 1996. Eight juveniles were arrested for murder and non-negligent manslaughter in 1996, up from four arrests in 1995.
- Illicit drug complaints increased by 4.9 percent statewide in 1996. Drug arrests fell by 3.4 percent, however this decrease was limited to adult arrests only. Juvenile drug arrests actually increased by 3.4 percent in 1996.

Delaware Total Crime Rate 1984 - 1996

Rate per 1,000 Population

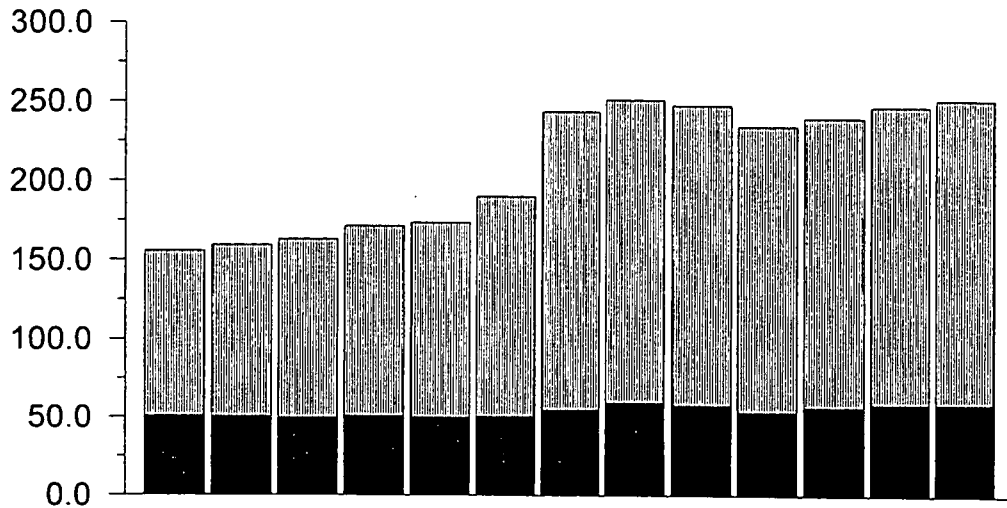

	1984	1985	1986	1987	1988	1989	1990	1991	1992	1993	1994	1995	1996
Part I	50.5	50.1	49.3	50.6	49.7	50.3	54.7	59.4	57.6	53.4	56.8	58.6	58.7
Part II	105.2	109.3	113.8	120.8	124.0	139.8	189.1	191.8	190.4	181.4	183.2	188.9	193.0
Total	155.7	159.4	163.1	171.4	173.7	190.1	243.8	251.2	248.0	234.8	240.0	247.5	251.7

Source: State Bureau of Identification - Return A Crime Counts

Total Reported Part I Crime 1984 - 1996

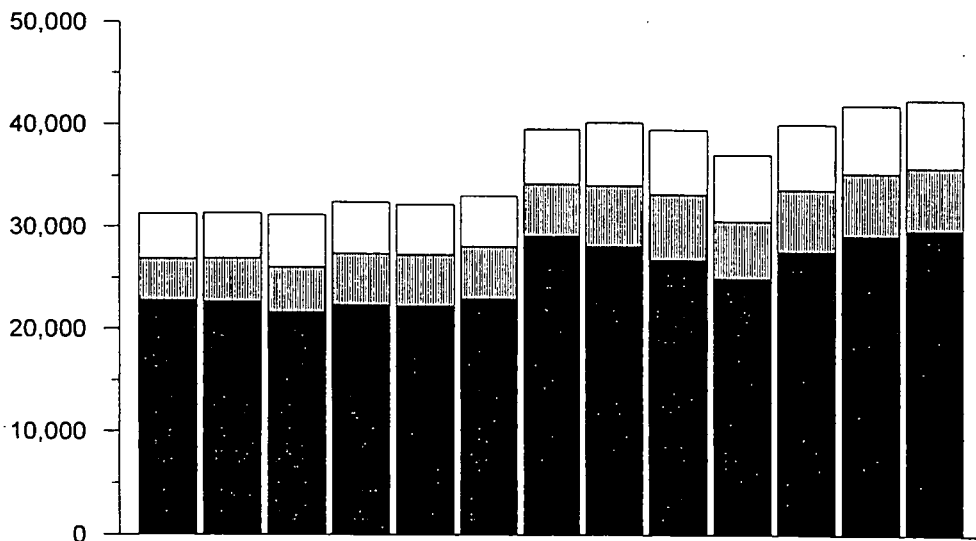

	1984	1985	1986	1987	1988	1989	1990	1991	1992	1993	1994	1995	1996
New Castle	22,763	22,660	21,612	22,325	22,234	22,968	29,143	28,136	26,823	25,041	27,674	29,255	29,801
Kent	4,119	4,270	4,465	5,095	5,036	5,126	5,119	5,969	6,417	5,649	6,105	6,151	6,164
Sussex	4,382	4,444	5,130	5,016	4,964	4,975	5,353	6,171	6,321	6,500	6,379	6,612	6,608
Statewide	31,264	31,374	31,207	32,436	32,234	33,069	39,615	40,276	39,561	37,190	40,158	42,018	42,573

Source: State Bureau of Identification Return A Crime Counts

**Total Number of Reported Offenses in 1996 by County
and Crime Rate per 1,000 Population for Part I Crime**

TYPE OF CRIME	Statewide		New Castle		Kent		Sussex	
	Offenses	Rate	Offenses	Rate	Offenses	Rate	Offenses	Rate
TOTAL VIOLENT CRIMES	6,010	8.29	4,050	8.59	860	7.00	1,100	8.45
HOMICIDE TOTAL	52	0.07	36	0.08	5	0.04	11	0.08
Murder/NNeg Manslaugther	46	0.06	32	0.07	4	0.03	10	0.08
Negligent Manslaughter	6	0.01	4	0.01	1	0.01	1	0.01
RAPE TOTAL	576	0.79	368	0.78	114	0.93	94	0.72
Forcible	546	0.75	347	0.74	106	0.86	93	0.71
Attempts	30	0.04	21	0.04	8	0.07	1	0.01
ROBBERY TOTAL	1,742	2.40	1,418	3.01	164	1.33	160	1.23
Firearm	717	0.99	602	1.28	50	0.41	65	0.50
Knife/Cut Instrument	93	0.13	71	0.15	11	0.09	11	0.08
Other Weapon	109	0.15	84	0.18	13	0.11	12	0.09
Strong Arm	823	1.14	661	1.40	90	0.73	72	0.55
ASSAULT TOTAL	3,640	5.02	2,228	4.72	577	4.69	835	6.41
Firearm	824	1.14	545	1.16	109	0.89	170	1.31
Knife/Cut Instrument	786	1.08	466	0.99	171	1.39	149	1.14
Other Weapon	1,573	2.17	929	1.97	213	1.73	431	3.31
Strong Arm	457	0.63	288	0.61	84	0.68	85	0.65
TOTAL PROPERTY CRIMES	36,563	50.45	25,751	54.59	5,304	43.15	5,508	42.30
BURGLARY TOTAL	6,795	9.37	4,360	9.24	1,020	8.30	1,415	10.87
Forced Entry	3,963	5.47	2,471	5.24	590	4.80	902	6.93
Non-Forced Entry	2,144	2.96	1,394	2.96	355	2.89	395	3.03
Attempted Entry	688	0.95	495	1.05	75	0.61	118	0.91
LARCENY TOTAL	25,123	34.66	17,376	36.84	3,882	31.59	3,865	29.68
MOTOR VEHICLE THEFT	4,208	5.81	3,668	7.78	364	2.96	176	1.35
Automobile	3,493	4.82	3,117	6.61	279	2.27	97	0.75
Truck/Bus	483	0.67	390	0.83	46	0.37	47	0.36
Other Vehicles	232	0.32	161	0.34	39	0.32	32	0.25
ARSON TOTAL	437	0.60	347	0.74	38	0.31	52	0.40
Structural	196	0.27	142	0.30	23	0.19	31	0.24
Mobile	70	0.10	62	0.13	3	0.02	5	0.04
Other	171	0.24	143	0.30	12	0.10	16	0.12
TOTAL PART I CRIME	42,573	58.74	29,801	63.18	6,164	50.15	6,608	50.75
1996 POPULATIONS	724,809		471,702		122,906		130,201	

Annual Percent Change for Offenses and Crime Rates 1980 - 1996												
Year	Part I Offenses				Part II Offenses				Total Part I & II Offenses			
	Reported Offenses	% Change	Crime Rate	% Change	Reported Offenses	% Change	Crime Rate	% Change	Reported Offenses	% Change	Crime Rate	% Change
1980	39,657		66.7		35,646		60.0		75,303		126.7	
1981	38,890	-1.9%	64.8	-2.9%	36,485	2.4%	60.8	1.4%	75,375	0.1%	125.6	-0.9%
1982	38,336	-1.4%	63.2	-2.4%	36,516	0.1%	60.2	-0.9%	74,852	-0.7%	123.5	-1.7%
1983	32,988	-14.0%	53.8	-14.8%	34,166	-6.4%	55.8	-7.4%	67,154	-10.3%	109.6	-11.2%
1984	31,264	-5.2%	50.5	-6.3%	65,156	90.7%	105.2	88.6%	96,420	43.6%	155.7	42.0%
1985	31,374	0.4%	50.1	-0.8%	68,436	5.0%	109.3	3.9%	99,810	3.5%	159.4	2.4%
1986	31,207	-0.5%	49.3	-1.7%	72,102	5.4%	113.8	4.1%	103,309	3.5%	163.1	2.3%
1987	32,436	3.9%	50.6	2.7%	77,434	7.4%	120.8	6.1%	109,870	6.4%	171.3	5.1%
1988	32,253	-0.6%	49.7	-1.8%	80,489	3.9%	124.0	2.7%	112,742	2.6%	173.7	1.4%
1989	33,069	2.5%	50.3	1.2%	91,925	14.2%	139.8	12.8%	124,994	10.9%	190.1	9.5%
1990	36,615	10.7%	54.7	8.8%	126,553	37.7%	189.1	35.3%	163,168	30.5%	243.9	28.3%
1991	40,276	10.0%	59.4	8.6%	129,950	2.7%	191.8	1.4%	170,226	4.3%	251.2	3.0%
1992	39,561	-1.8%	57.6	-3.1%	130,757	0.6%	190.4	-0.7%	170,318	0.1%	248.0	-1.3%
1993	37,190	-6.0%	53.4	-7.3%	126,285	-3.4%	181.4	-4.8%	163,475	-4.0%	234.8	-5.3%
1994	40,158	8.0%	56.8	6.4%	129,430	2.5%	183.2	1.0%	169,588	3.7%	240.0	2.2%
1995	42,018	4.6%	58.6	3.1%	135,544	4.7%	188.9	3.1%	177,562	4.7%	247.5	3.1%
1996	42,573	1.3%	58.7	0.3%	139,876	3.2%	193.0	2.1%	182,449	2.8%	251.7	1.7%
	Part I Rate 1980-96		55.7		Part II Rate 1984-96		123.6		Part I & II Rate 1984-96		165.8	

Note: Part II reporting methodology changed in 1984. Therefore data prior to 1984 is excluded from Part II Average.

Total Number of Offenses and Crime Rate per 1,000 for Part I and II											
CRIME CATEGORY	1986	1987	1988	1989	1990	1991	1992	1993	1994	1995	1996
PART I											
Number of Offenses	31,207	32,436	32,253	33,069	36,615	40,276	39,561	37,190	40,158	42,018	42,573
Crime Rate per 1,000	49.3	50.6	49.7	50.3	54.7	59.4	57.6	53.4	56.8	58.6	58.7
PART II											
Number of Offenses	72,102	77,434	80,489	91,925	126,553	129,950	130,757	126,285	129,430	135,544	139,876
Crime Rate per 1,000	113.8	120.8	123.9	139.8	189.1	191.8	190.4	181.4	183.2	188.9	193.0
TOTAL											
Number of Offenses	103,309	109,870	112,742	124,994	163,168	170,226	170,318	163,475	169,588	177,562	182,449
Crime Rate per 1,000	163.1	171.3	173.6	190.1	243.9	251.2	248.0	234.8	240.0	247.5	251.7
POPULATION											
	633,603	641,222	649,499	657,499	669,069	677,594	686,673	696,323	706,559	717,403	724,809



Part I Violent Crime

- The number of violent crimes reported in Delaware increased in 1996, yet the rate of increase in reported violent crime is down compared with 1995. A total of 6,010 violent crimes were reported in Delaware in 1996, a 7.4 percent increase over the 1995 total of 5,598. The rate of increase in violent crime is declining—in 1995, violent crimes reported in Delaware rose by 9.1 percent. Delaware's Part I Violent Crime rate in 1996 was 8.3 crimes per 1,000 population.
- Reported Part I Violent Crime in New Castle County rose by 10 percent, from 3,683 in 1995 to 4,050 in 1996. Approximately two out of every three violent crimes reported in Delaware in 1996 occurred in New Castle County (67.4 percent). New Castle County had the highest violent crime rate of Delaware's three counties—8.6 crimes per 1,000 population. Of Delaware's three counties, New Castle County had the highest robbery rate and was the only county to report an increase in homicides in 1996.
- The number of reported Part I Violent Crimes in Kent County totaled 860 in 1996, only two less than the 1995 total of 862. Kent County had the lowest Part I Violent Crime rate of Delaware's three counties—7 crimes per 1,000 population—but led both New Castle and Sussex Counties in the number of reported rapes per 1,000 population. Kent County trailed both New Castle and Sussex Counties in homicides, robberies, and assaults per 1,000 population.
- Reported Part I Violent Crime in Sussex County rose by 4.5 percent in 1996. Sussex County had the highest aggravated assault rate of Delaware's three counties—three out of four reported violent crimes in Sussex County were assaults. Sussex County's homicide rate in 1996 equaled that of New Castle County—.08 per 1,000 population. Sussex County also reported the largest percent increase in robberies, from 124 in 1995 to 160 in 1996 (29 percent).
- Delaware's homicide rate in 1996 was .07 per 1,000 population. A total of 52 homicides were reported in 1996, a 44.4 percent increase over 1995's total of 36. Thirty-six of the 52 homicides reported in 1996 occurred in New Castle County (63.9 percent), 5 occurred in Kent County (19.8 percent), and 11 occurred in Sussex County (21.2 percent). Forty-six of the 69 homicide suspects knew their victim (66.7 percent) and 22 were either a partner or a relative of the victim (31.9 percent). Firearms were used in 23 of the 52 homicides (44.2 percent).
- Delaware's aggravated assault rate in 1996 was 5 crimes per 1,000 population. Aggravated assault was the most frequently reported Part I Violent Crime, accounting for 60.6 percent of all reported violent crimes. Aggravated assaults reported in Delaware rose by 11.1 percent overall, from 3,276 in 1995 to 3,640 in 1996.
- Aggravated assaults involving firearms increased by 27.2 percent statewide, from 648 in 1995 to 824 in 1996. The increase in firearm related violence was mostly limited to New Castle County. Reported aggravated assaults involving firearms increased by 47.3 percent in New Castle County, from 370 in 1995 to 545 in 1996. In comparison, Sussex County reported 4.9 percent increase in assaults involving firearms and Kent County reported a 6 percent decrease. About two out of every three aggravated assaults that involved firearms occurred in New Castle County (66.1 percent).

Total Reported Violent Crime 1984 - 1996

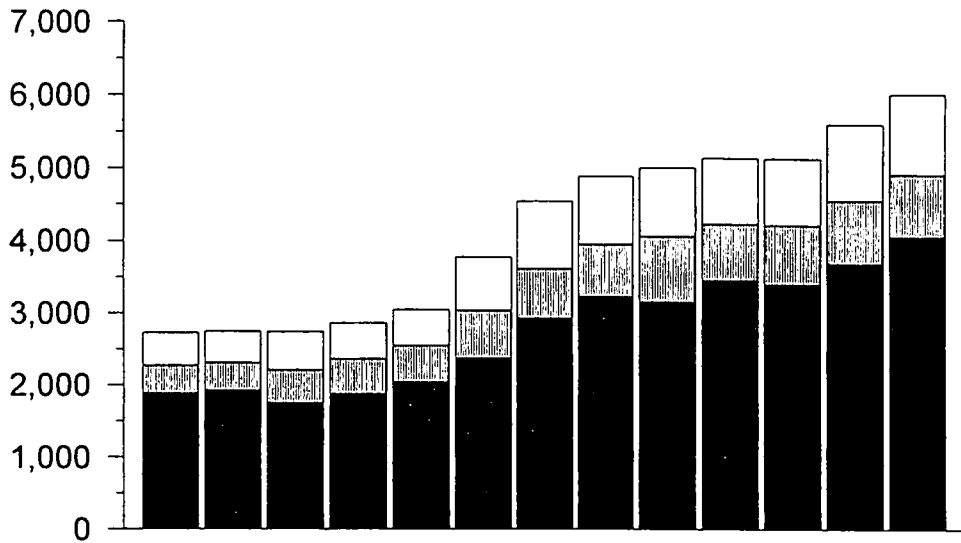

	1984	1985	1986	1987	1988	1989	1990	1991	1992	1993	1994	1995	1996
New Castle	1,882	1,922	1,744	1,871	2,037	2,371	2,925	3,226	3,151	3,455	3,396	3,683	4,050
Kent	385	385	460	493	506	661	686	723	905	773	812	862	860
Sussex	456	436	534	498	504	741	925	937	948	910	924	1,053	1,100
Statewide	2,723	2,743	2,738	2,862	3,047	3,773	4,536	4,886	5,004	5,138	5,132	5,598	6,010

Source: State Bureau of Identification Return A Crime Counts

Part I Violent Crime in 1996 by Type

N = 6,010

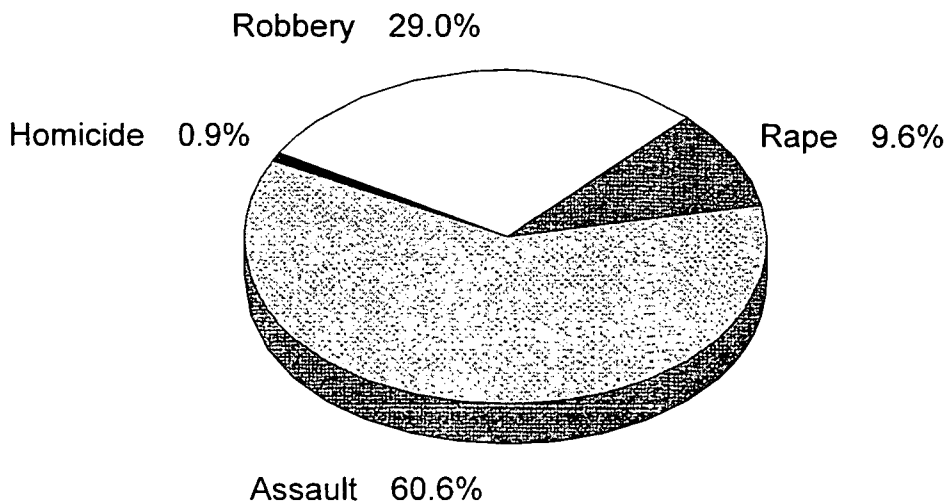

Source: State Bureau of Identification Return A Crime Counts

Reported Homicide 1984 - 1996

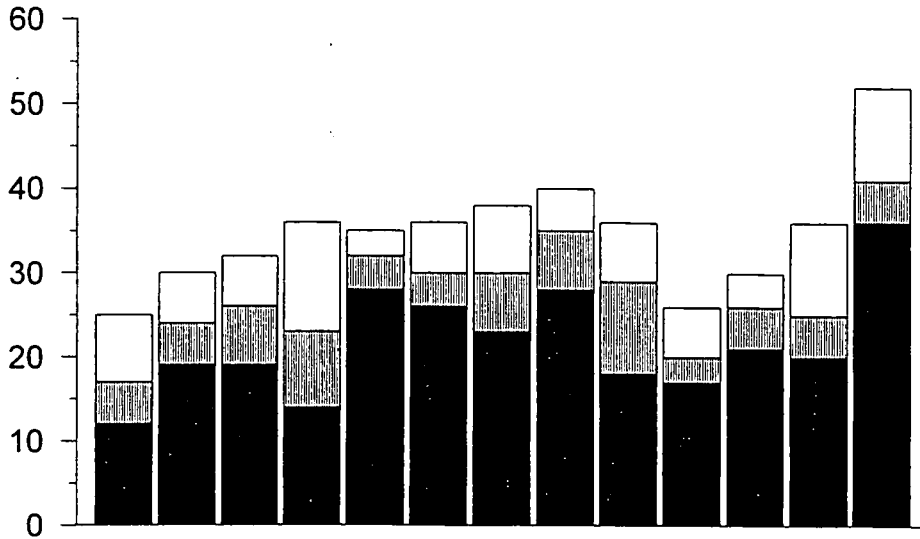

	1984	1985	1986	1987	1988	1989	1990	1991	1992	1993	1994	1995	1996
New Castle	12	19	19	14	28	26	23	28	18	17	21	20	36
Kent	5	5	7	9	4	4	7	7	11	3	5	5	5
Sussex	8	6	6	13	3	6	8	5	7	6	4	11	11
Statewide	25	30	32	36	35	36	38	40	36	26	30	36	52

Source: State Bureau of Identification Return A Crime Counts

Reported Rape 1984 - 1996

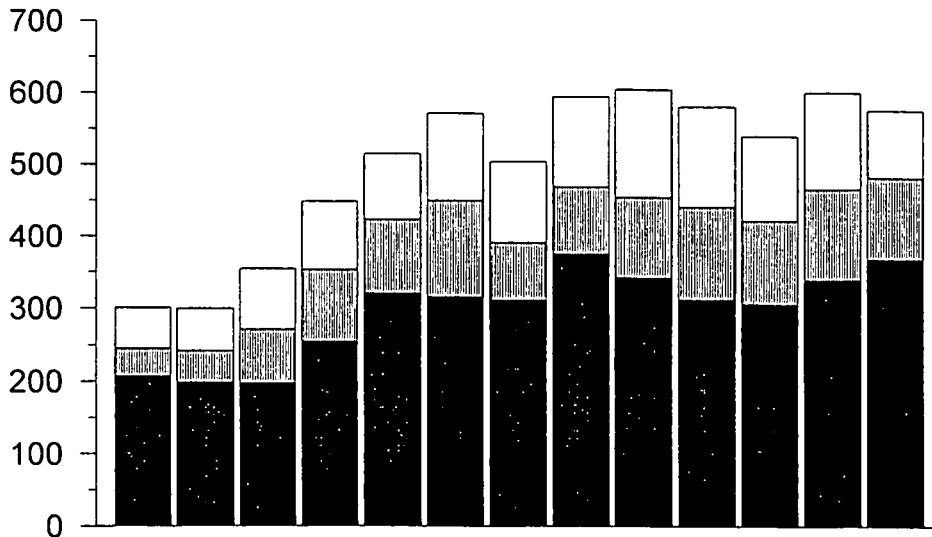

	1984	1985	1986	1987	1988	1989	1990	1991	1992	1993	1994	1995	1996
New Castle	207	198	197	254	320	315	311	375	342	312	306	339	368
Kent	38	44	74	99	103	134	80	94	112	129	116	127	114
Sussex	56	58	84	95	92	122	113	126	151	140	118	135	94
Total	301	300	355	448	515	571	504	595	605	581	540	601	576

Source: State Bureau of Identification Return A Crime Counts

Reported Robbery 1984 - 1996

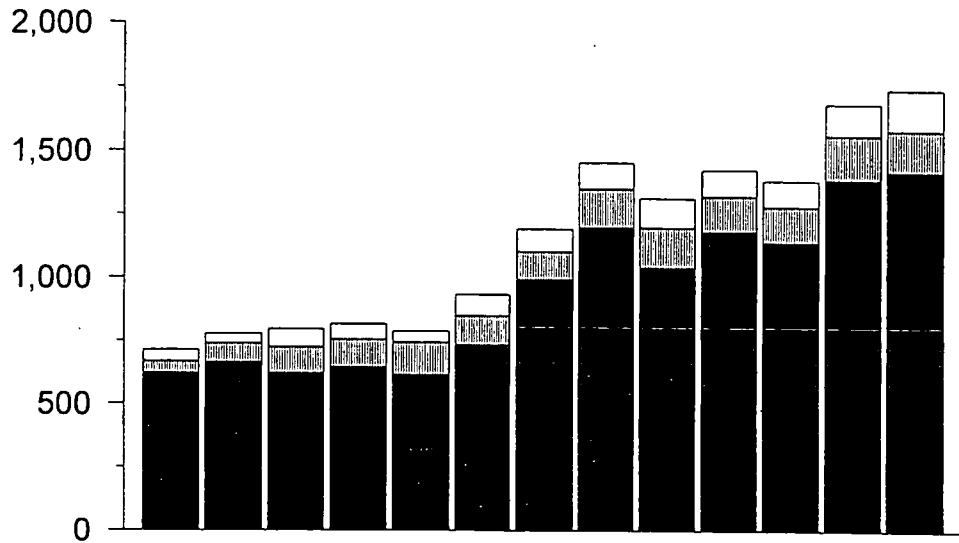

	1984	1985	1986	1987	1988	1989	1990	1991	1992	1993	1994	1995	1996
New Castle	618	662	618	642	613	733	992	1,195	1,039	1,181	1,138	1,385	1,418
Kent	49	76	104	112	130	115	110	153	158	140	142	176	164
Sussex	46	40	73	62	45	85	89	104	116	105	103	124	160
Statewide	713	778	795	816	788	933	1,191	1,452	1,313	1,426	1,383	1,685	1,742

Source: State Bureau of Identification Return A Crime Counts

Reported Aggravated Assault 1984 - 1996

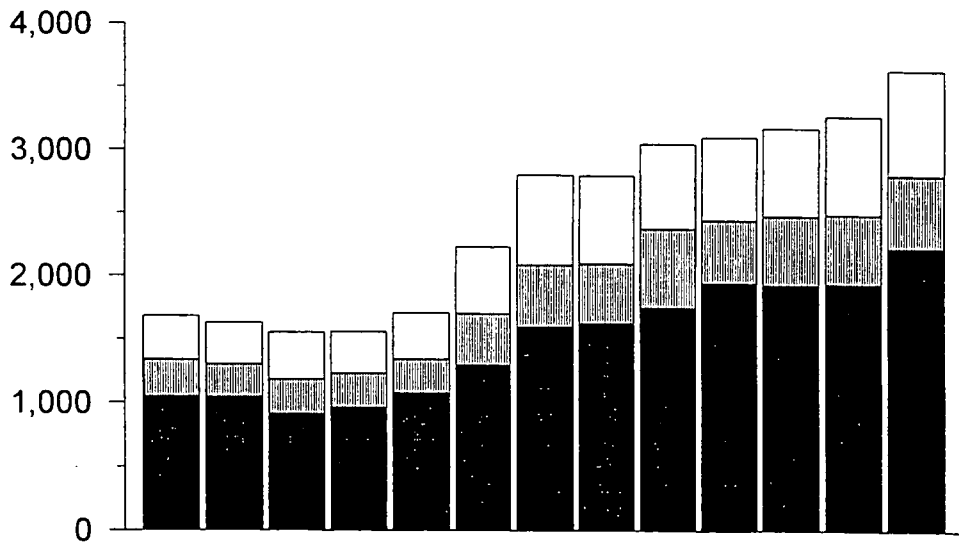

	1984	1985	1986	1987	1988	1989	1990	1991	1992	1993	1994	1995	1996
New Castle	1,045	1,043	910	961	1,076	1,297	1,599	1,628	1,752	1,945	1,931	1,939	2,228
Kent	293	260	275	273	269	408	489	469	624	501	549	554	577
Sussex	346	332	371	328	364	528	715	702	674	659	699	783	835
Statewide	1,684	1,635	1,556	1,562	1,709	2,233	2,803	2,799	3,050	3,105	3,179	3,276	3,640

Source: State Bureau of Identification Return A Crime Counts

Victim to Offender Relationships for Homicide: 1985 - 1996

THE VICTIM WAS:	Total	1985	1986	1987	1988	1989	1990	1991	1992	1993	1994	1995	1996
1. KNOWN TO OFFENDER	289	19	23	25	22	26	20	21	21	15	20	31	46
A. Partner	87	5	11	5	7	8	10	6	6	5	4	8	12
Spouse	47	2	4	2	6	5	3	2	5	3	1	5	9
Boy/Girlfriend	31	2	6	2	1	1	6	2	1	2	3	2	3
Homosexual	4	0	1	0	0	2	0	1	0	0	0	0	0
Ex-Spouse	5	1	0	1	0	0	1	1	0	0	0	1	0
B. Relative	70	5	3	10	3	10	1	6	5	1	8	8	10
Child	38	4	1	2	1	8	0	2	3	1	5	5	6
Sibling	3	0	0	2	0	1	0	0	0	0	0	0	0
Parent/Step-parent	15	1	2	2	1	1	0	2	1	0	2	1	2
Other	14	0	0	4	1	0	1	2	1	0	1	2	2
C. Other Known	132	9	9	10	12	8	9	9	10	9	8	15	24
Acquaintance	89	5	9	7	8	1	6	8	6	6	5	10	18
Employee/Employer	3	1	0	1	0	0	0	0	0	1	0	0	0
Friend	8	1	0	0	0	0	1	0	2	1	1	2	0
Neighbor	7	0	0	0	1	0	0	1	1	0	0	0	4
Other	25	2	0	2	3	7	2	0	1	1	2	3	2
2. UNKNOWN TO OFFENDER	151	5	13	9	13	10	18	19	15	11	10	5	23
Stranger	42	3	4	1	2	2	2	5	3	4	2	3	11
Unknown	109	2	9	8	11	8	16	14	12	7	8	2	12
TOTAL CASES	440	24	36	34	35	36	38	40	36	26	30	36	69
Percent Offender Unknown	34.3%	20.8%	36.1%	26.5%	37.1%	27.8%	47.4%	47.5%	41.7%	42.3%	33.3%	13.9%	33.3%
Percent Offender Known	65.7%	79.2%	63.9%	73.5%	62.9%	72.2%	52.6%	52.5%	58.3%	57.7%	66.7%	86.1%	66.7%
Domestic Violence Total	157	10	14	15	10	18	11	12	11	6	12	16	22
Domestic Violence %	35.7%	41.7%	38.9%	44.1%	28.6%	50.0%	28.9%	30.0%	30.6%	23.1%	40.0%	44.4%	31.9%
A. Partner	19.8%	20.8%	30.6%	14.7%	20.0%	22.2%	26.3%	15.0%	16.7%	19.2%	13.3%	22.2%	17.4%
B. Relative	15.9%	20.8%	8.3%	29.4%	8.6%	27.8%	2.6%	15.0%	13.9%	3.8%	26.7%	22.2%	14.5%

Source : SBI Supplemental Homicide Report.

Victim and Offender Demographics for Delaware Homicides: 1985 - 1996																		
	1988		1989		1990		1991		1992		1993		1994		1995		1996	
	Juv	Adult	Juv	Adult	Juv	Adult	Juv	Adult	Juv	Adult	Juv	Adult	Juv	Adult	Juv	Adult	Juv	Adult
VICTIMS																		
MALE TOTAL	1	15	9	17	4	19	3	24	5	17	3	17	3	15	6	14	6	25
Black	1	8	4	7	3	11	0	11	1	10	2	10	2	8	2	5	4	11
White	0	7	5	9	1	8	3	13	2	6	1	7	1	6	4	9	2	12
Hispanic (1)	0	0	0	0	0	0	0	0	1	1	0	0	0	1	0	0	0	0
Other (2)	0	0	0	1	0	0	0	0	1	0	0	0	0	0	0	0	0	2
FEMALE TOTAL	2	17	2	8	2	13	4	9	3	14	0	6	2	9	3	13	4	17
Black	0	7	0	3	1	7	3	3	0	4	0	2	0	6	1	2	3	8
White	0	7	2	5	1	6	1	5	3	8	0	4	2	3	2	11	1	9
Hispanic	0	0	0	0	0	0	0	0	0	1	0	0	0	0	0	0	0	0
Other	2	3	0	0	0	0	0	1	0	1	0	0	0	0	0	0	0	0
UNKNOWN (3)	0	0	0	0	0	0	0	0	0	0	0	0	0	2	0	0	0	0
TOTAL VICTIMS	3	32	11	25	6	32	7	33	8	31	3	23	5	26	9	27	10	42
OFFENDERS																		
MALE TOTAL	3	21	5	23	6	38	7	39	4	36	2	19	4	38	5	34	8	43
Black	3	13	1	14	5	24	2	19	3	17	2	13	2	23	4	11	7	22
White	0	7	4	9	0	11	2	12	1	17	0	4	2	13	1	23	1	21
Hispanic	0	0	0	0	1	3	3	5	0	1	0	0	0	1	0	0	0	0
Other	0	1	0	0	0	0	0	3	0	1	0	2	0	1	0	0	0	0
FEMALE TOTAL	1	3	1	4	0	3	0	8	1	4	0	3	0	6	1	4	0	11
Black	1	1	1	2	0	3	0	4	1	3	0	1	0	1	1	2	0	7
White	0	1	0	2	0	0	0	3	0	1	0	2	0	5	0	2	0	4
Hispanic	0	0	0	0	0	0	0	0	0	0	0	0	0	0	0	0	0	0
Other	0	1	0	0	0	0	0	1	0	0	0	0	0	0	0	0	0	0
UNKNOWN (3)	0	9	0	5	0	3	0	5	0	3	0	0	0	0	0	2	0	7
TOTAL OFFENDERS	4	33	6	32	6	44	7	52	5	43	2	22	4	44	6	40	8	61

Notes:

1. The Hispanic category is an ethnic group and it is mutually exclusive of the other racial categories.
2. The "Other" category includes American Indians, Asiatic peoples, and cases where only sex is known.
3. "Unknown" applies to an unidentified offender, presumed adult, as of the end of the reporting year.
4. Offenders committing multiple murders are counted once. Some victims are killed by more than one offender. In which case the victim is counted once and each offender is counted once.

Source: SBI Supplemental Homicide Report.

Weapons Used in Delaware Homicides: 1986 - 1996

WEAPON USED	% Weapons Used Last Last 10 Yrs	1986	1987	1988	1989	1990	1991	1992	1993	1994	1995	1996
Knife/Cutting Instrument	20.7	5	6	13	7	10	13	9	5	5	9	6
Blunt Object	7.8	2	4	2	3	3	6	3	1	2	5	2
Personal Weapons	10.6	2	1	2	5	3	4	3	3	13	2	7
Fire/Explosives	4.0	1	0	4	4	2	0	3	0	0	0	3
Narcotic	0.5	1	0	0	0	0	0	0	0	0	0	1
Strangle/Asphyxiate/Drown	1.6	0	4	1	2	0	0	0	0	0	0	0
Other Weapons*	11.5	5	2	4	1	1	6	5	3	3	9	10
Total Firearms	43.3	20	17	9	14	19	10	13	14	23	22	23
Handgun	27.3	11	10	3	7	13	6	8	10	19	14	15
Automatic Weapon**	0.9	-	-	-	-	2	0	0	0	0	1	1
Rifle	3.8	2	1	0	5	1	0	2	1	0	1	3
Shotgun	7.3	6	6	6	1	1	0	1	3	1	4	2
Unspecified Firearm	4.0	1	0	0	1	2	4	2	0	3	2	2
All Weapons	100.0	36	34	35	36	38	39	36	26	46	47	52
Percent by Firearm	43.3	55.6	50.0	25.7	38.9	50.0	25.6	36.1	53.8	50.0	46.8	44.2
Percent by Handgun	24.3	30.6	29.4	8.6	19.4	34.2	15.4	22.2	38.5	41.3	29.8	28.8
Percent by Knife	20.7	13.9	17.6	37.1	19.4	26.3	33.3	25.0	19.2	10.9	19.1	11.5

Notes: *Type of weapon unspecified or unknown. **New Catagory added in 1990.
 Source: SBI, Supplementary Homicide Report.



Part I Property Crime

- The Part I Property Crime rate for Delaware in 1996 was 50.4 crimes per 1,000 population. A total of 36,563 property crimes were reported in Delaware in 1996, less than 1 percent higher than the 1995 total of 36,420.
- Reported burglaries in Delaware totaled 6,795 in 1996, 9.2 percent fewer than the 1995 total of 7,486. Nearly 2 out of every three reported burglaries in Delaware occurred in New Castle County (64.2 percent). Of the three categories of burglary (Forced Entry, Non-Forced Entry, and Attempted Entry), only Forced Entry burglary decreased in 1995. Non-Forced Entry and Attempted Entry burglaries both increased in 1996
- Reported larcenies, the most frequently reported property crime, decreased by less than 1 percent in 1996. Reported arsons decreased by 23.5 percent in 1996.
- Reported motor vehicle thefts, the only property crime category that increased in 1996, rose by 35.8 percent in 1996. This increase follows a 32.5 percent decrease in motor vehicle thefts in 1995.
- New Castle County had the highest Part I Property Crime rate of Delaware's three counties in 1996— 54.6 crimes per 1,000 population. The number of Part I Property Crimes reported in New Castle County increased by 0.7 percent, from 25,572 in 1995 to 25,751 in 1996. This modest increase in reported property crime was mainly caused by an increase in motor vehicle thefts. Motor vehicle thefts in New Castle County rose by 37.6 percent in 1996 after decreasing by 32.5 percent in 1995. Reported burglaries, larcenies, and arsons in New Castle County, which all reported increases in 1995, fell by 10.8, 1.3 percent, and 16.6 percent respectively in 1996.
- Kent County had the lowest Part I Property Crime rate of Delaware's three counties— 43.2 crimes per 1,000 population. Reported Part I Property Crimes in Kent County totaled 5,304, just slightly higher than the 1995 total of 5,289. Motor vehicle thefts in Kent County rose by 42.2 percent in 1996, the largest percent increase of Delaware's three counties. Reported arsons in Kent County decreased by 61.2 percent in 1996 after increasing by 34.2 percent the previous year.
- The Part I Property Crime rate for Sussex County in 1996 was 42.3 crimes per 1,000 population. Sussex was the only county that reported a decrease in each category of property crime in 1996. Reported burglaries in Sussex County fell by 2 percent in 1996. Motor vehicle thefts fell by 0.6 percent and reported arsons fell by 8.8 percent.

Total Reported Property Crime 1984 - 1996

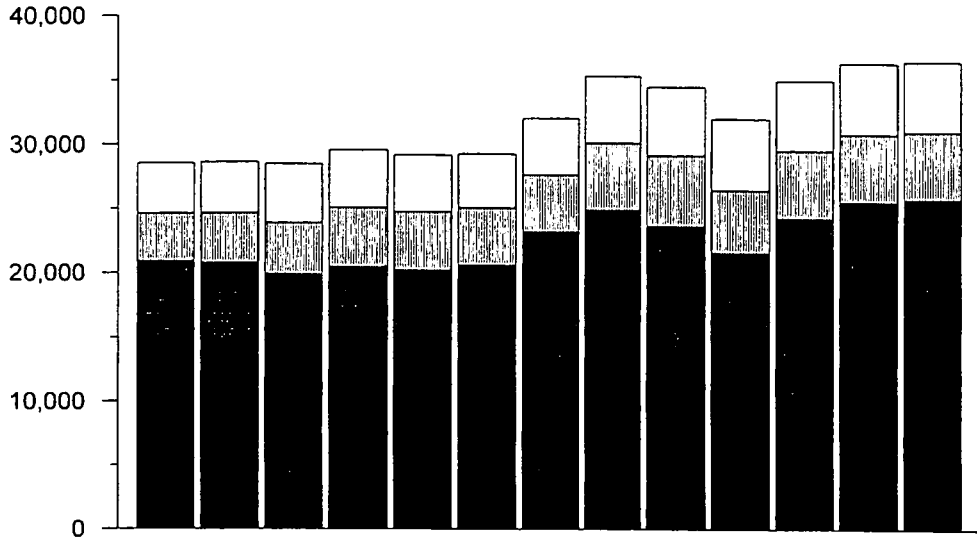

	1984	1985	1986	1987	1988	1989	1990	1991	1992	1993	1994	1995	1996
New Castle	20,881	20,738	19,868	20,454	20,197	20,597	23,218	24,910	23,672	21,586	24,278	25,572	25,751
Kent	3,734	3,885	4,005	4,602	4,530	4,465	4,433	5,246	5,512	4,876	5,293	5,289	5,304
Sussex	3,926	4,008	4,596	4,518	4,460	4,234	4,428	5,234	5,373	5,590	5,455	5,559	5,508
Statewide	28,541	28,631	28,469	29,574	29,187	29,296	32,079	35,390	34,557	32,052	35,026	36,420	36,563

Source: State Bureau of Identification Return A Crime Counts

Part I Property Crime in 1996 by Type

N = 36,563

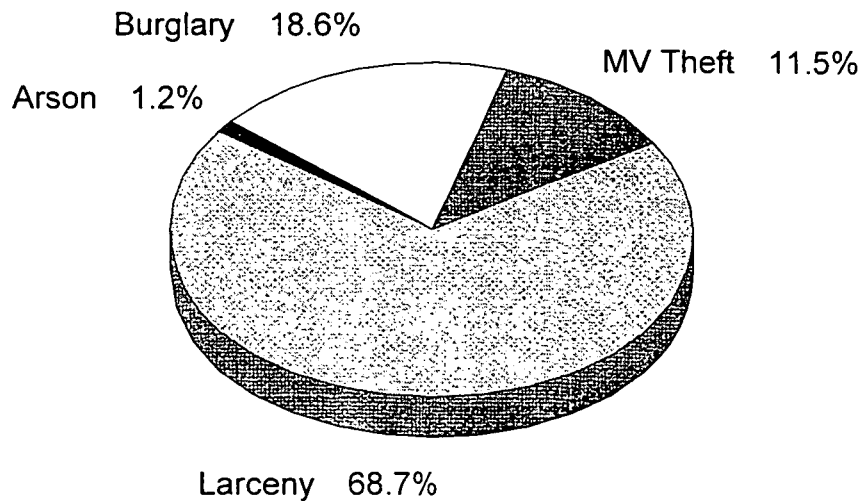

Source: State Bureau of Identification Return A Crime Counts

Reported Burglary 1984 - 1996

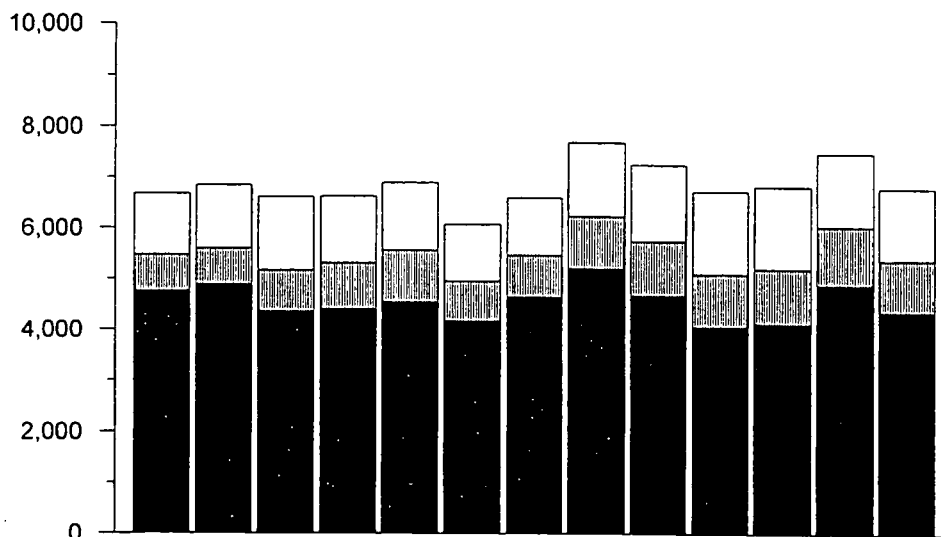

	1984	1985	1986	1987	1988	1989	1990	1991	1992	1993	1994	1995	1996
New Castle	4,754	4,889	4,356	4,405	4,537	4,163	4,639	5,203	4,673	4,059	4,123	4,890	4,360
Kent	719	711	810	909	1,024	790	824	1,025	1,070	1,044	1,087	1,152	1,020
Sussex	1,210	1,246	1,449	1,312	1,329	1,119	1,134	1,460	1,506	1,630	1,621	1,444	1,415
Statewide	6,683	6,846	6,615	6,626	6,890	6,072	6,597	7,688	7,249	6,733	6,831	7,486	6,795

Source: State Bureau of Identification Return A Crime Counts

Reported Larceny 1984 - 1996

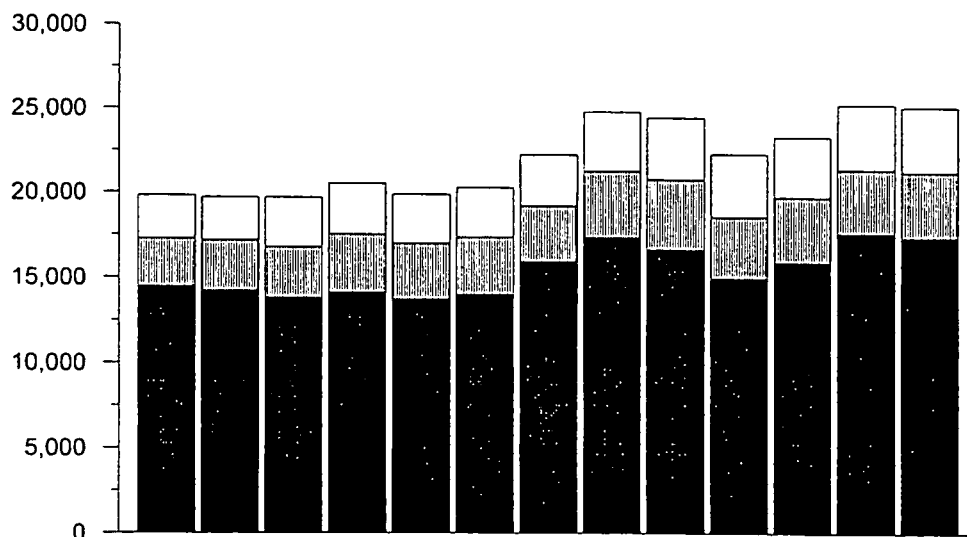

	1984	1985	1986	1987	1988	1989	1990	1991	1992	1993	1994	1995	1996
New Castle	14,438	14,180	13,777	14,075	13,711	13,989	15,923	17,339	16,625	14,972	15,887	17,600	17,376
Kent	2,819	2,959	2,980	3,445	3,270	3,362	3,288	3,936	4,162	3,601	3,854	3,783	3,882
Sussex	2,566	2,553	2,942	3,013	2,924	2,949	3,058	3,542	3,683	3,734	3,596	3,881	3,865
Statewide	19,823	19,692	19,699	20,533	19,905	20,300	22,269	24,817	24,470	22,307	23,337	25,264	25,123

Source: State Bureau of Identification Return A Crime Counts

Reported Motor Vehicle Theft 1984 - 1996

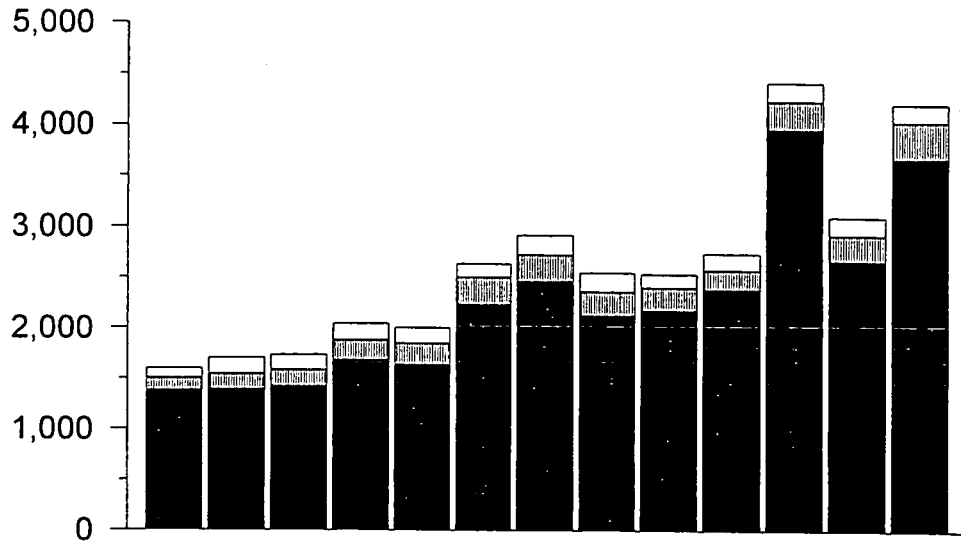

	1984	1985	1986	1987	1988	1989	1990	1991	1992	1993	1994	1995	1996
New Castle	1,378	1,388	1,419	1,679	1,636	2,232	2,457	2,122	2,172	2,380	3,952	2,666	3,668
Kent	123	156	166	200	212	269	265	238	229	193	279	256	364
Sussex	98	161	154	166	155	132	195	188	136	167	184	177	176
Statewide	1,599	1,705	1,739	2,045	2,003	2,633	2,917	2,548	2,537	2,740	4,415	3,099	4,208

Source: State Bureau of Identification Return A Crime Counts

Reported Arson 1984 - 1996

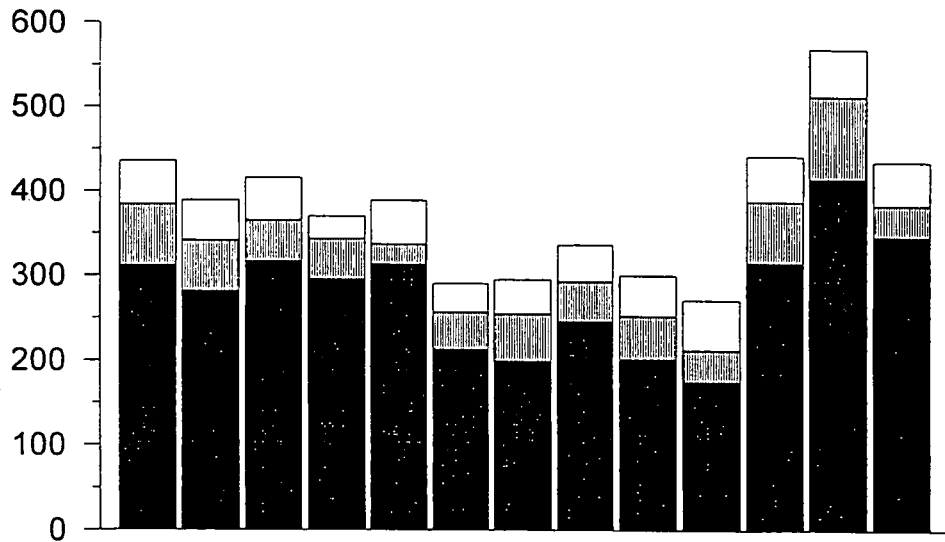

	1984	1985	1986	1987	1988	1989	1990	1991	1992	1993	1994	1995	1996
New Castle	311	281	316	295	313	213	199	246	202	175	316	416	347
Kent	73	60	49	48	24	44	56	47	51	38	73	98	38
Sussex	52	48	51	27	52	34	41	44	48	59	54	57	52
Statewide	436	389	416	370	389	291	296	337	301	272	443	571	437

Source: State Bureau of Identification Return A Crime Counts

Regional Part I Crime Comparison

- Delaware's Part I Crime rate in 1996 (excluding arson) was 58.1 crimes per 1,000 population. Compared with other states in the region and Washington D.C., Delaware ranked 3rd in Part I Crimes per 1,000 population. Washington D.C. and Maryland had Part I Crime rates that exceeded Delaware's.
- Delaware's Part I Violent Crime rate in 1996 was 8.3 crimes per 1,000 population. Delaware's violent crime rate per 1,000 population has increased every year since 1994 while the national the violent crime rate has decreased every year since 1994. The rate of increase in reported violent crime statewide fell from 9.1 percent in 1995 to 7.4 percent in 1996.
- In 1996, Delaware led the region in the number of reported rapes per 1,000 population. Delaware also had the second highest aggravated assault rate per 1,000 population.
- Delaware's Part I Property Crime rate in 1996 was 50.4 crimes per 1,000 population. Delaware's property crime rate was exceeded by those of Washington D.C. and Maryland.
- Crime data reported in Delaware are a fully verified and accurate accounting of crime in the state. When comparing Delaware crime data with other states, it should be emphasized that criminal statute definitions vary by state. All states, however, comply with FBI crime definitions.

**Part I Crime Complaints Per 1,000 Population
(excluding Arson)**

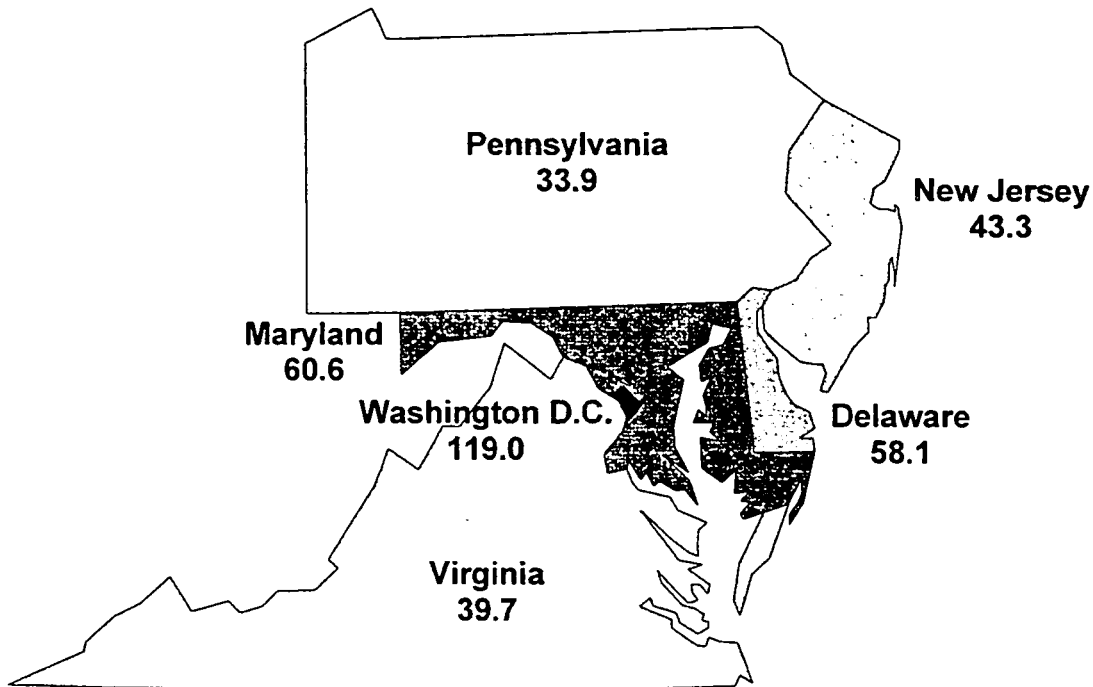

Part I Violent Crime Rates: State, Regional and National

Reported Part I Violent Crimes per 1,000 Population

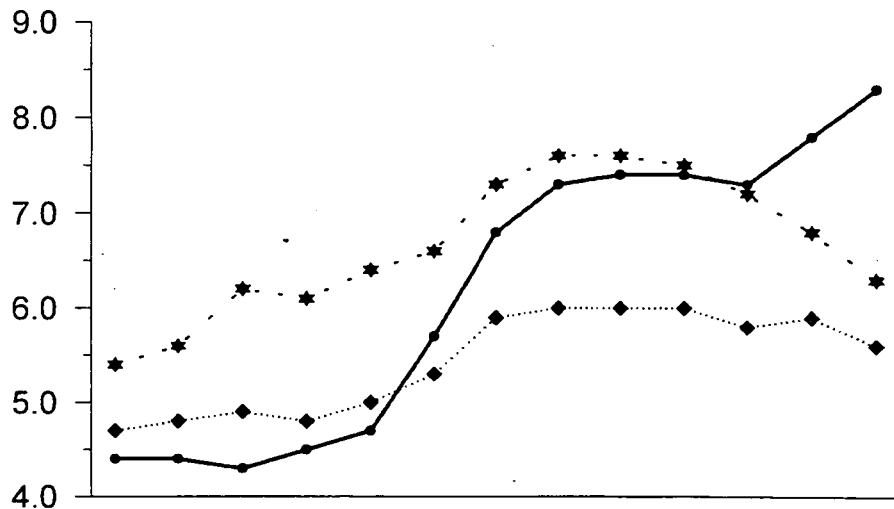

	1984	1985	1986	1987	1988	1989	1990	1991	1992	1993	1994	1995	1996
Delaware	4.4	4.4	4.3	4.5	4.7	5.7	6.8	7.3	7.4	7.4	7.3	7.8	8.3
Region	4.7	4.8	4.9	4.8	5.0	5.3	5.9	6.0	6.0	6.0	5.8	5.9	5.6
Nation	5.4	5.6	6.2	6.1	6.4	6.6	7.3	7.6	7.6	7.5	7.2	6.8	6.3

Source: State Bureau of Identification Return A Crime Counts

Part I Property Crime Rates: State, Regional and National

Reported Part I Property Crimes (Excluding Arson) per 1,000 Population

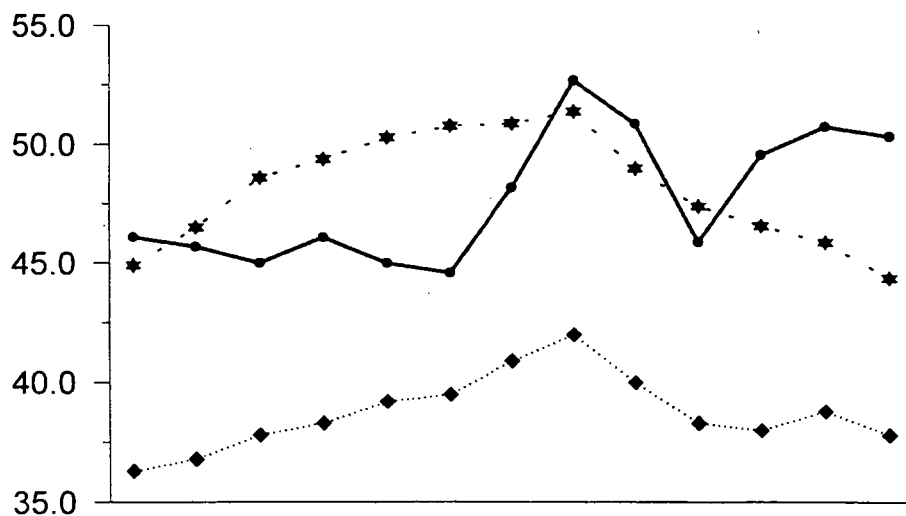

	1984	1985	1986	1987	1988	1989	1990	1991	1992	1993	1994	1995	1996
Delaware	46.1	45.7	45.0	46.1	45.0	44.6	48.2	52.7	50.9	45.9	49.6	50.8	50.4
Region	36.3	36.8	37.8	38.3	39.2	39.5	40.9	42.0	40.0	38.3	38.0	38.8	37.8
Nation	44.9	46.5	48.6	49.4	50.3	50.8	50.9	51.4	49.0	47.4	46.6	45.9	44.4

Source: State Bureau of Identification Return A Crime Counts

**1996 Regional and National Part I Crime Rate Comparison
Reported Part I Offenses per 1,000 Population**

REPORTING AREA	1996 POPULATION (1000's) ^{2,4}	TOTAL PART I ³	PART I VIOLENT	PART I PROPERTY	Homicide	Rape	Robbery	Agg. Assault	Burglary	Larceny	MV Theft
REGION²	33,059	43.4	5.6	37.8	0.077	0.289	2.401	2.799	7.137	25.688	4.991
DELAWARE ¹	725	58.1	8.3	49.8	0.072	0.794	2.403	5.021	9.372	34.652	5.804
NEW JERSEY	7,988	43.3	5.3	38.0	0.042	0.247	2.358	2.667	7.919	24.282	5.813
MARYLAND	5,072	60.6	9.3	51.3	0.116	0.376	3.932	4.888	9.923	34.270	7.114
VIRGINIA	6,675	39.7	3.4	36.3	0.075	0.267	1.226	1.845	5.881	27.601	2.788
WASHINGTON, D. C.	543	119.0	24.7	94.3	0.731	0.479	11.867	11.621	18.099	57.799	18.370
PENNSYLVANIA	12,056	33.9	4.3	29.6	0.057	0.253	2.011	2.004	5.514	19.965	4.122
NATION²	265,284	50.8	6.3	44.4	0.074	0.361	2.024	3.882	9.430	29.759	5.259

Notes :

1. Delaware data reflect full reporting from the State Bureau of Identification.
2. National and Regional crime and population data, excluding Delaware, are from the FBI's Crime in the United States, 1996.
3. Arson data are omitted due to insufficient FBI data. (Total Part I and Part I Property exclude arson.)
4. Delaware population is 1996 Delaware Population Consortium estimate.

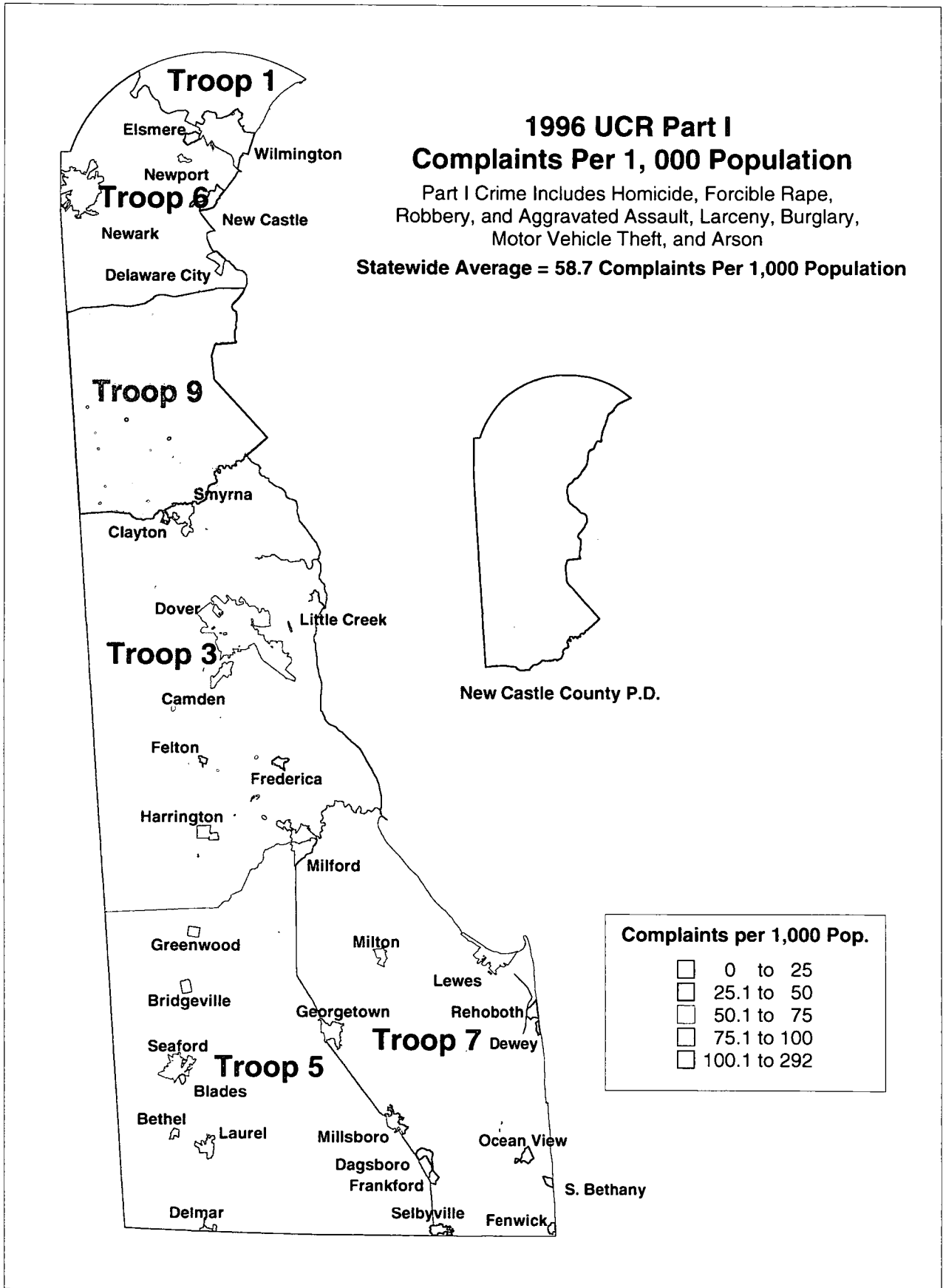

1996 UCR Part I Violent Crime Complaints Per 1,000 Population

Part I Violent Crime Includes Homicide, Forcible Rape, Robbery, and Aggravated Assault
 Statewide Average = 8.3 Complaints Per 1,000 Population

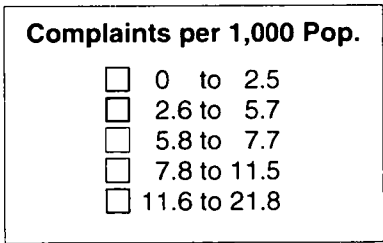
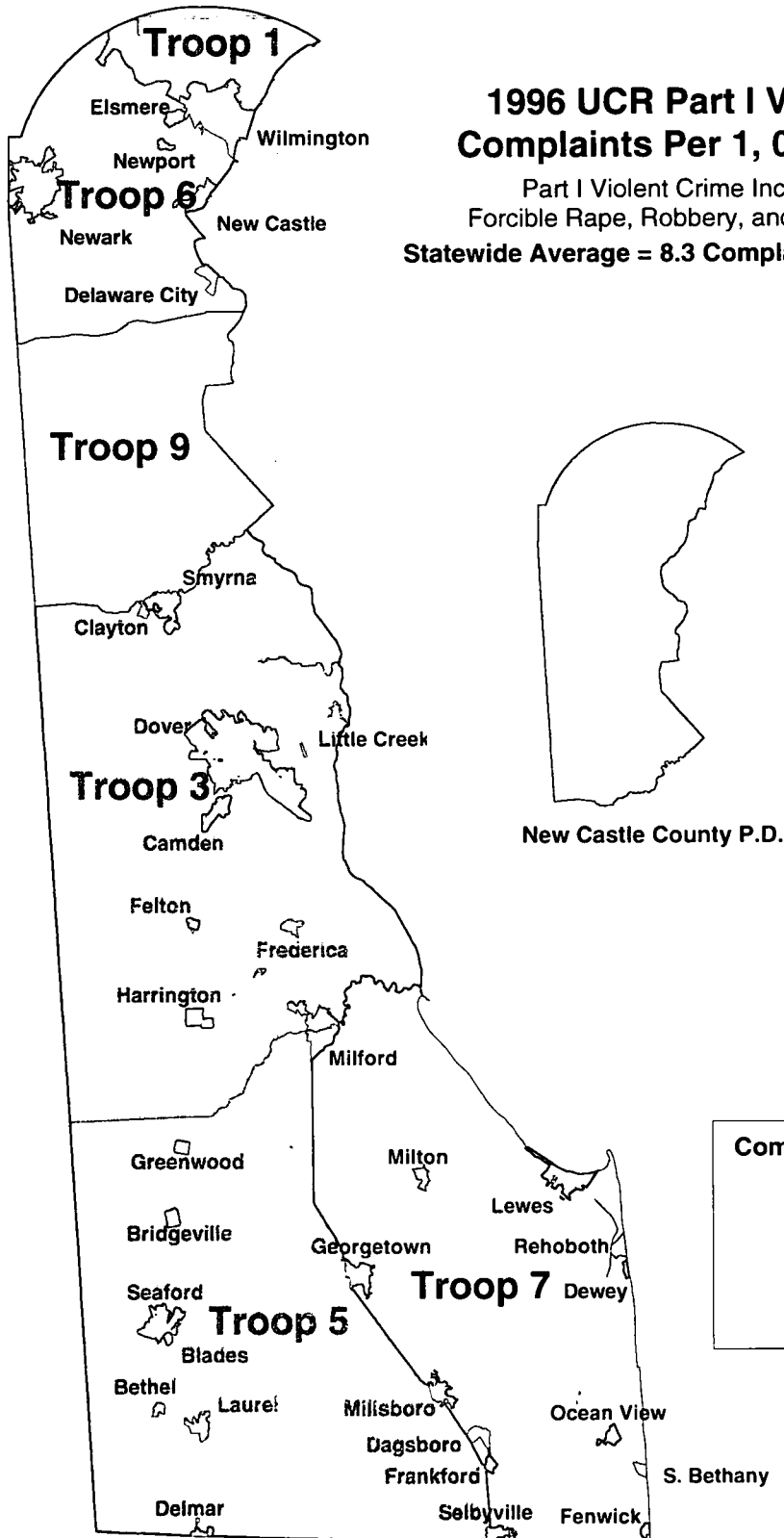



Juvenile Crime

- The number of juveniles arrested in Delaware in 1996 totaled 7,723, a 6.7 percent increase over the 1995 total of 7,236. One out of every five persons arrested in Delaware in 1996 was a juveniles (20.1 percent).
- Statewide, the juvenile arrest rate in 1996 was 103.5 arrests per 1,000 population. Sussex County had the highest juvenile arrest rate—138.8 arrests per 1,000 population. Slightly more than half of all Delaware juvenile arrests in 1996 occurred in New Castle County (55.7 percent).
- Juvenile arrests for Part I Crimes increased by 4 percent in 1996. Of the 2,854 Part I arrests made in 1996, 629 were arrested for violent crimes (22 percent), and 2,225 were for property crimes (78 percent).
- The juvenile arrests rate for Part I Violent Crime in 1996 was 8.4 arrests per 1,000 population. Juvenile arrests for violent crime increased by 7 percent statewide, from 588 arrests in 1995 to 629 arrests in 1996.
- Approximately two out of every three juvenile arrests for violent crime occurred in New Castle County (65.8 percent).
- Nearly two-thirds of juvenile Part I Violent Crime arrests were for aggravated assaults (64.2 percent). The number of juveniles arrested for aggravated assaults rose by 12.2 percent in 1996.
- Juvenile arrests for Part I Property Crime increased by 3.2 percent statewide in 1996.

Total Juvenile Arrests by County 1984 - 1996

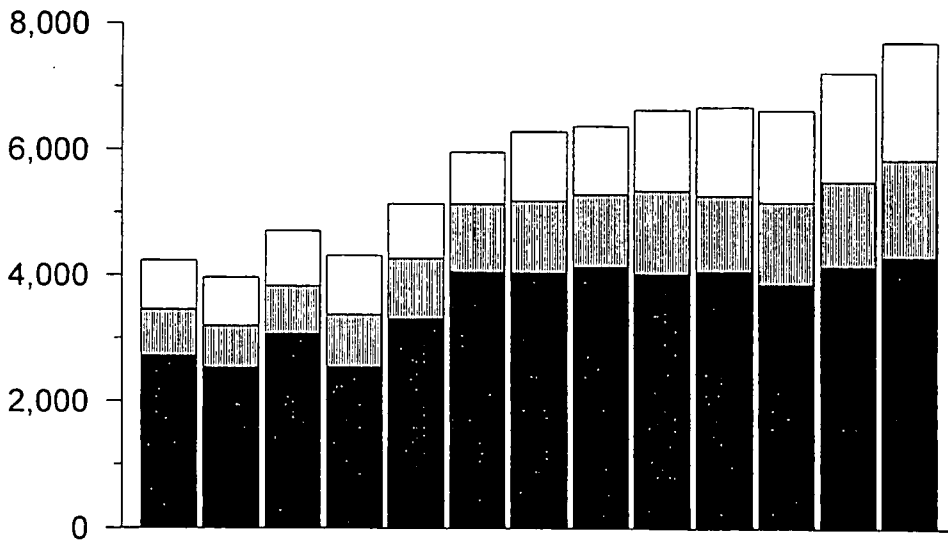

	1984	1985	1986	1987	1988	1989	1990	1991	1992	1993	1994	1995	1996
New Castle	2,718	2,528	3,069	2,538	3,305	4,050	4,038	4,136	4,020	4,063	3,857	4,143	4,299
Kent	733	666	759	837	962	1,090	1,152	1,153	1,330	1,214	1,316	1,360	1,556
Sussex	784	775	882	940	880	828	1,100	1,087	1,289	1,412	1,463	1,733	1,868
Statewide	4,235	3,969	4,710	4,315	5,147	5,968	6,290	6,376	6,639	6,689	6,636	7,236	7,723

Source: State Bureau of Identification Return A Crime Counts

Juvenile Arrests for Part I Crimes 1984 - 1996

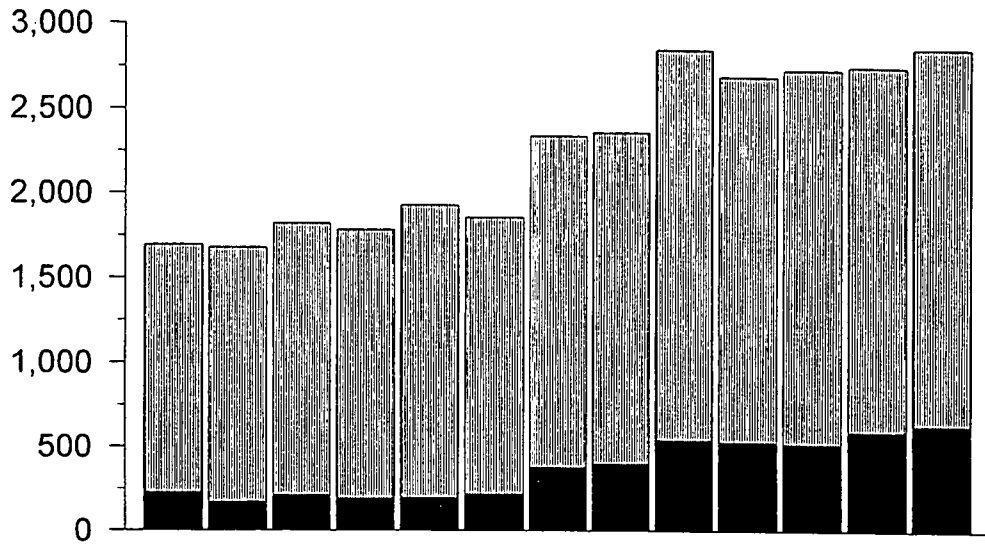

	1984	1985	1986	1987	1988	1989	1990	1991	1992	1993	1994	1995	1996
Violent	224	167	208	187	191	214	374	394	537	525	514	588	629
Property	1,473	1,511	1,612	1,595	1,736	1,642	1,961	1,964	2,307	2,159	2,211	2,156	2,225
Total Part I	1,697	1,678	1,820	1,782	1,927	1,856	2,335	2,358	2,844	2,684	2,725	2,744	2,854

Source: State Bureau of Identification Return A Crime Counts

Juvenile Arrests for Part II Crimes 1984 - 1996

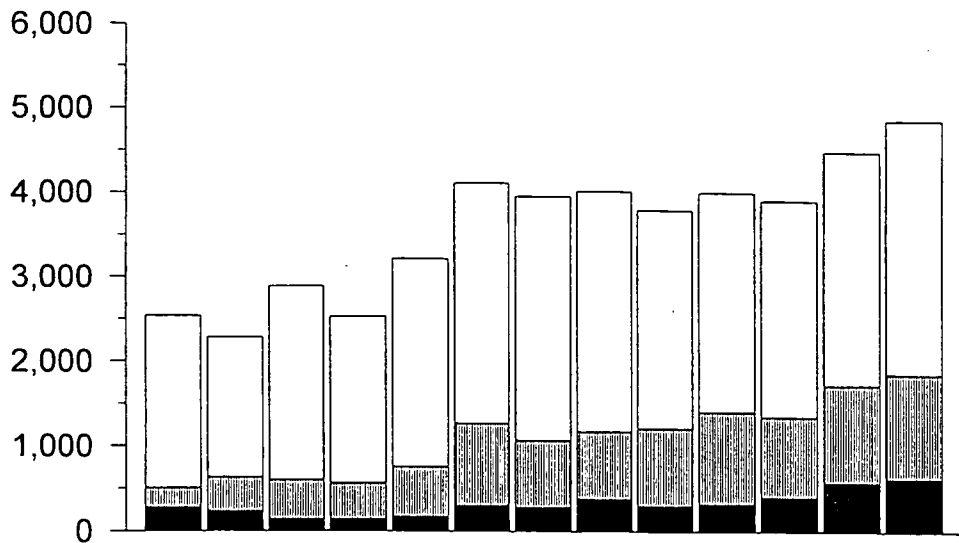

	1984	1985	1986	1987	1988	1989	1990	1991	1992	1993	1994	1995	1996
Drug	271	226	137	135	165	296	277	374	295	316	398	567	617
Pt II Assault	231	405	465	424	592	971	791	802	918	1,095	956	1,165	1,246
Other Pt II	2,036	1,660	2,288	1,974	2,463	2,845	2,887	2,842	2,582	2,594	2,557	2,760	3,006
Total Part II	2,538	2,291	2,890	2,533	3,220	4,112	3,955	4,018	3,795	4,005	3,911	4,492	4,869

Source: State Bureau of Identification Return A Crime Counts

Juvenile Arrests for Part I Violent Crimes by County

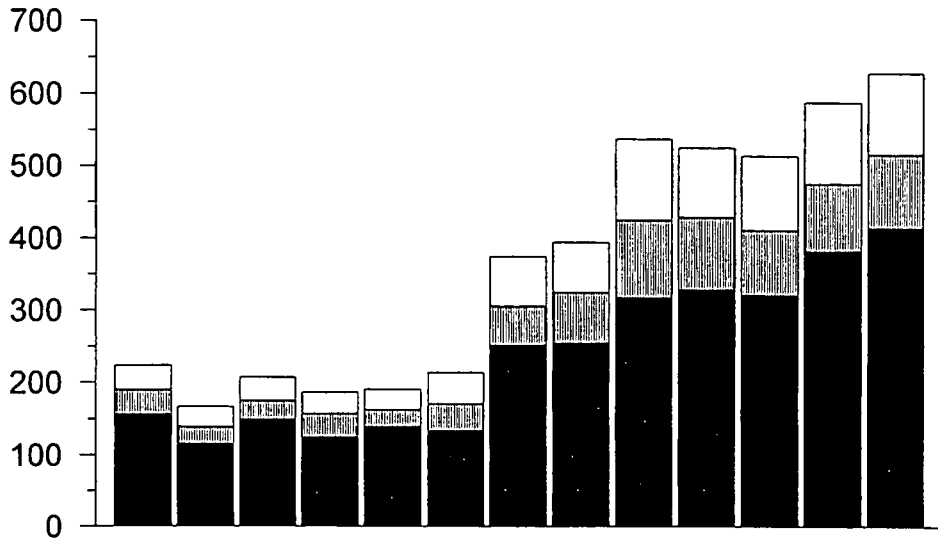

	1984	1985	1986	1987	1988	1989	1990	1991	1992	1993	1994	1995	1996
New Castle	156	115	149	124	139	133	251	254	317	328	321	382	414
Kent	34	24	26	33	24	38	54	70	107	100	90	93	102
Sussex	34	28	33	30	28	43	69	70	113	97	103	113	113
Statewide	224	167	208	187	191	214	374	394	537	525	514	588	629

Source: State Bureau of Identification Return A Crime Counts

Juvenile Arrest Rates for Part I Violent Crimes by County

Arrests per 1,000 "At-Risk" Juveniles (Ages 10-17)

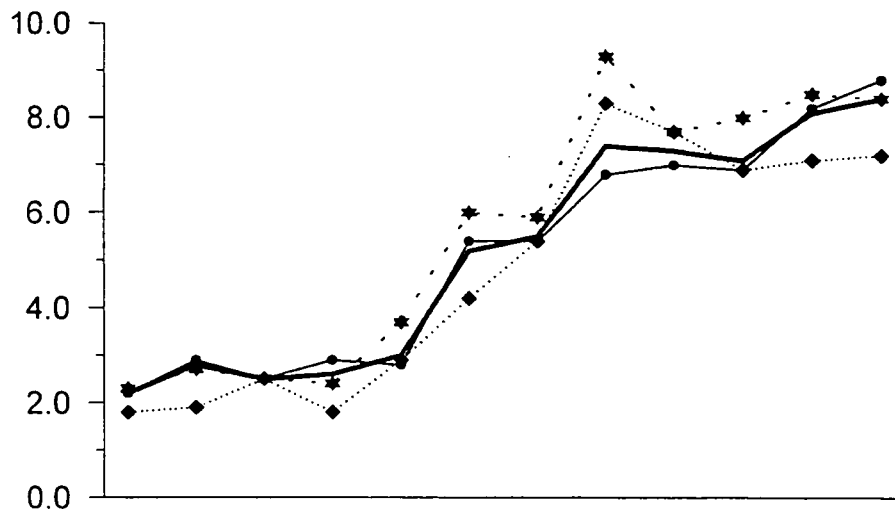

	1985	1986	1987	1988	1989	1990	1991	1992	1993	1994	1995	1996
New Castle	2.2	2.9	2.5	2.9	2.8	5.4	5.4	6.8	7.0	6.9	8.2	8.8
Kent	1.8	1.9	2.5	1.8	2.9	4.2	5.4	8.3	7.7	6.9	7.1	7.2
Sussex	2.3	2.7	2.5	2.4	3.7	6.0	5.9	9.3	7.7	8.0	8.5	8.4
Statewide	2.2	2.8	2.5	2.6	3.0	5.2	5.5	7.4	7.3	7.1	8.1	8.4

Source: State Bureau of Identification Return A Crime Counts

Juvenile Arrests for Part I Property Crimes by County

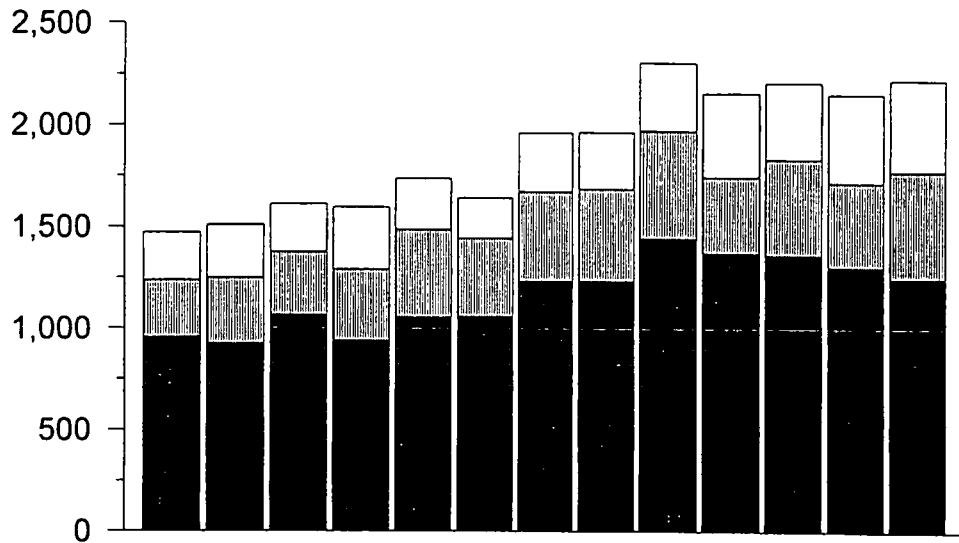

	1984	1985	1986	1987	1988	1989	1990	1991	1992	1993	1994	1995	1996
New Castle	953	923	1,065	938	1,053	1,057	1,231	1,233	1,443	1,372	1,363	1,305	1,248
Kent	283	325	310	351	432	386	440	452	528	374	470	415	527
Sussex	237	263	237	306	251	199	290	279	336	413	378	436	450
Statewide	1,473	1,511	1,612	1,595	1,736	1,642	1,961	1,964	2,307	2,159	2,211	2,156	2,225

Source: State Bureau of Identification Return A Crime Counts

Juvenile Arrest Rates for Part I Property Crimes by County

Arrests per 1,000 "At-Risk" Juveniles (Ages 10-17)

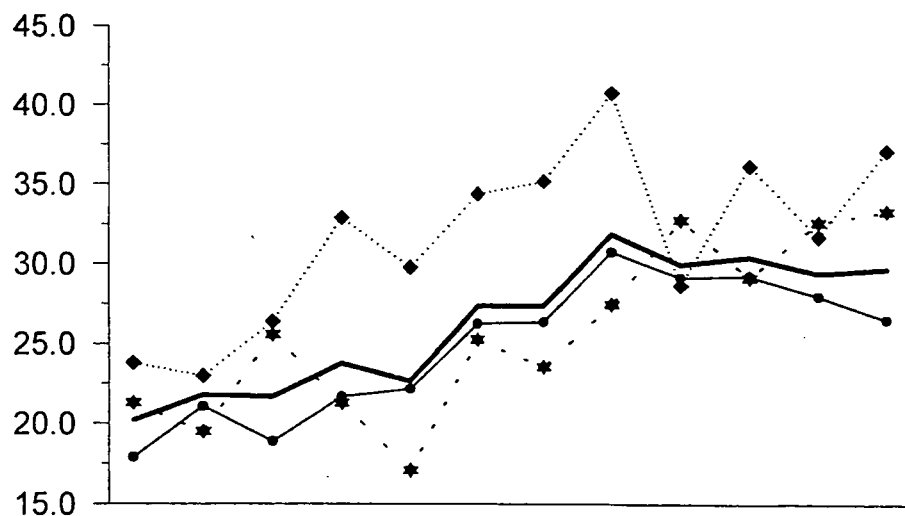

	1985	1986	1987	1988	1989	1990	1991	1992	1993	1994	1995	1996
New Castle	17.9	21.1	18.9	21.7	22.2	26.3	26.4	30.8	29.2	29.3	28.1	26.6
Kent	23.8	23.0	26.4	32.9	29.8	34.4	35.2	40.8	28.7	36.2	31.8	37.2
Sussex	21.3	19.5	25.6	21.3	17.1	25.3	23.6	27.5	32.8	29.2	32.7	33.4
Statewide	20.2	21.8	21.7	23.8	22.7	27.4	27.4	31.9	30.0	30.5	29.5	29.8

Source: State Bureau of Identification Return A Crime Counts

Juvenile Arrests for Part II Crimes by County

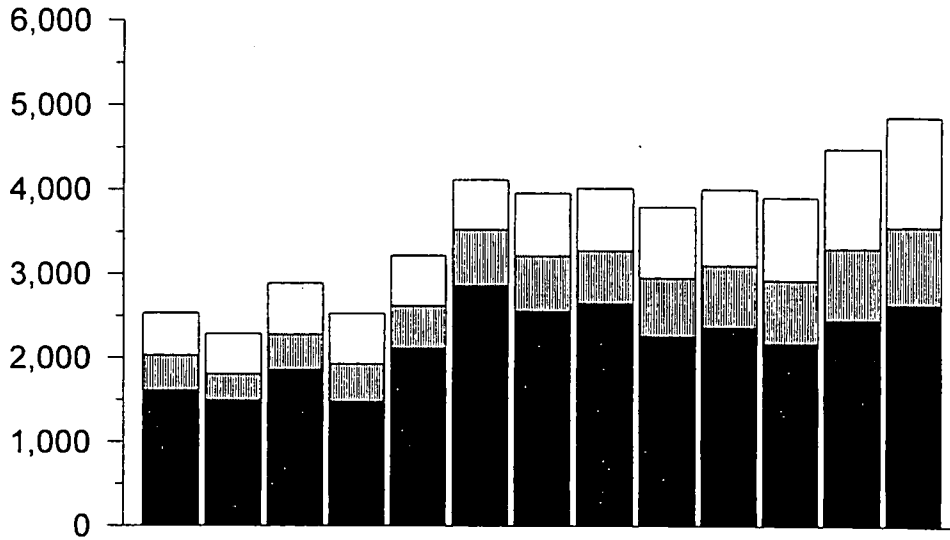

	1984	1985	1986	1987	1988	1989	1990	1991	1992	1993	1994	1995	1996
New Castle	1,609	1,490	1,855	1,476	2,113	2,860	2,556	2,649	2,260	2,363	2,173	2,456	2,637
Kent	416	317	423	453	506	666	658	631	695	740	756	852	927
Sussex	513	484	612	604	601	586	741	738	840	902	982	1,184	1,305
Statewide	2,538	2,291	2,890	2,533	3,220	4,112	3,955	4,018	3,795	4,005	3,911	4,492	4,869

Source: State Bureau of Identification Return A Crime Counts

Juvenile Arrest Rates for Part II Crimes by County

Arrests per 1,000 "At-Risk" Juveniles (Ages 10-17)

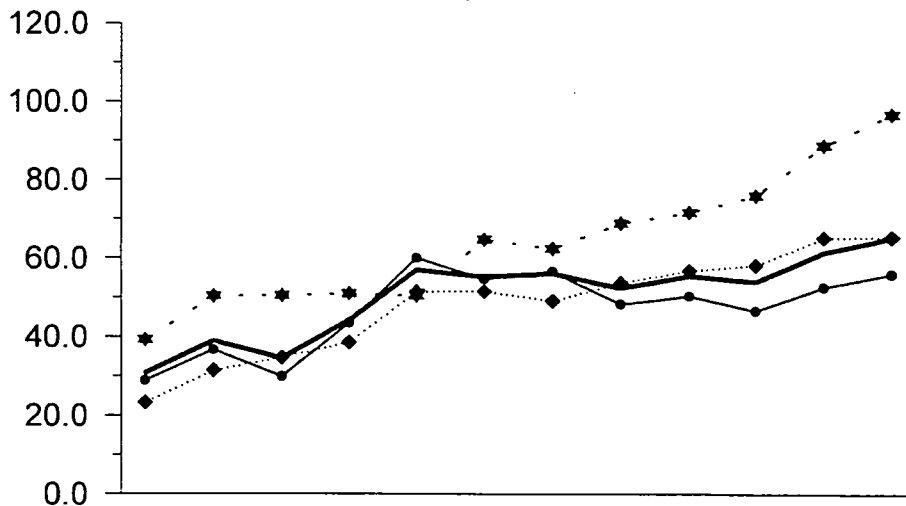

	1985	1986	1987	1988	1989	1990	1991	1992	1993	1994	1995	1996
New Castle	28.9	36.7	29.8	43.5	60.0	54.7	56.6	48.3	50.4	46.7	52.7	56.1
Kent	23.2	31.4	34.6	38.5	51.4	51.5	49.1	53.7	56.8	58.2	65.2	65.5
Sussex	39.2	50.4	50.5	51.0	50.4	64.7	62.4	68.8	71.6	75.9	88.8	96.9
Statewide	30.7	39.0	34.5	44.2	57.0	55.2	56.1	52.4	55.6	54.0	61.5	65.3

Source: State Bureau of Identification Return A Crime Counts

Juvenile Arrests by Type of Crime 1984 - 1996

CRIME TYPE	1984	1985	1986	1987	1988	1989	1990	1991	1992	1993	1994	1995	1996
PART I OFFENSES	1,697	1,678	1,820	1,782	1,927	1,856	2,335	2,358	2,844	2,684	2,725	2,744	2,854
Subtotal - Part I Violent	224	167	208	187	191	214	374	394	537	525	514	588	629
Murder and Non-Negligent Manslaughter	1	1	3	2	2	4	5	5	3	2	2	4	8
Manslaughter by Negligence	2	3	2	0	3	1	0	1	2	3	1	1	0
Forcible Rape	27	23	29	35	39	33	49	50	57	70	47	52	49
Robbery	83	59	93	62	51	28	105	88	133	121	144	171	168
Aggravated Assault	111	81	81	88	96	148	215	250	342	329	320	360	404
Subtotal - Part I Property	1,473	1,511	1,612	1,595	1,736	1,642	1,961	1,964	2,307	2,159	2,211	2,156	2,225
Burglary-Breaking or Entering	390	385	375	337	361	358	483	470	570	483	475	448	456
Larceny-Theft (Except MV Theft)	1,020	1,066	1,165	1,179	1,266	1,136	1,324	1,338	1,589	1,497	1,421	1,512	1,576
Motor Vehicle Theft	41	50	69	68	91	134	139	109	85	157	258	144	172
Arson	22	10	3	11	18	14	15	47	63	22	57	52	21
DRUG ABUSE VIOLATIONS	271	226	137	135	165	296	277	374	295	316	398	567	590
Subtotal - Sales/Manufacture (1)	13	18	8	12	25	55	72	101	65	63	63	84	67
Opium or Cocaine & their Derivatives (Morphine, Heroin, Codeine)	0	0	4	9	21	46	66	90	60	53	57	72	52
Marijuana	12	16	4	3	4	6	6	9	5	10	6	11	12
Synthetic or Manufactured Narcotics (Demerol, Methodones)	0	0	0	0	0	1	0	0	0	0	0	0	3
Other Dangerous Non-Narcotic Drugs (Barbiturates, Benzedrine)	1	2	0	0	0	2	0	2	0	0	0	1	0

Juvenile Arrests by Type of Crime 1984 - 1996

CRIME TYPE	1984	1985	1986	1987	1988	1989	1990	1991	1992	1993	1994	1995	1996
Subtotal - Possession (2)	258	208	129	123	140	241	205	273	230	253	335	483	523
Opium or Cocaine & their Derivatives (Morphine, Heroin, Codeine)	6	7	8	8	53	121	132	205	145	104	118	122	99
Marijuana	243	197	119	114	83	116	73	63	74	148	212	350	408
Synthetic/Manufactured Narcotics (Demerol, Methodones)	0	0	0	0	0	0	0	0	0	0	0	2	0
Other Dangerous Non-Narcotic Drugs (Barbiturates, Benzadrine)	9	4	2	1	4	4	0	5	11	1	5	9	16
OTHER PART II OFFENSES	2,267	2,065	2,753	2,398	3,055	3,816	3,678	3,644	3,500	3,689	3,513	3,925	4,279
Other Assaults	231	405	465	424	592	971	791	802	918	1,095	956	1,165	1,246
Fraud	20	36	63	47	54	81	84	109	91	86	92	108	127
Stolen Property; Buying, Receiving, Possessing	55	78	64	76	114	132	156	220	194	243	427	266	332
Vandalism	210	197	241	188	244	285	289	317	292	360	288	338	330
Weapons; Carrying, Receiving, Possessing, etc.	61	61	56	59	65	97	80	88	105	111	121	135	124
Sex Offenses (except Rape and Prostitution)	61	62	64	41	67	59	58	27	43	46	52	65	67
Liquor Laws	486	451	782	690	837	886	985	399	589	445	415	408	483
Disorderly Conduct	237	192	287	216	263	346	349	399	407	436	369	619	717
All Other Offenses (except Traffic)	887	567	696	640	787	931	830	1,236	826	821	727	741	772
Curfew and Loitering Law Violations	19	16	35	17	32	28	56	47	35	46	66	80	81
SUMMARY TOTAL	4,235	3,969	4,710	4,315	5,147	5,968	6,290	6,376	6,639	6,689	6,636	7,236	7,723



Arrests and Clearances

- Total arrests in Delaware decreased by 1.6 percent in 1996, from 39,065 in 1995 to 38,432 in 1996. The total arrest rate in 1996 was 53 arrests per 1,000 population. This is slightly lower than the 1995 arrest rate of 54.5 arrests per 1,000 population. Kent County had the highest arrest rate of Delaware's three counties—61.9 arrests per 1,000 population. About 60 percent of all Delaware arrests were in New Castle County.
- Clearances in Delaware totaled 107,326 in 1996, a 2.8 percent increase over the 1995 total of 104,403. The clearance rate in 1996 was 148.1 clearances per 1,000 population, an increase over the 1995 rate of 145.5 clearances per 1,000 population. Sussex County had the highest clearance rate of Delaware's three counties—152.4 clearances per 1,000 population.
- Arrests for Part I Crimes increased by 1.5 percent, from 9,505 in 1995 to 9,652 in 1996. The arrest rate for Part I Crimes was 13.3 arrests per 1,000 population, just slightly higher than the 1995 arrest rate of 13.2 arrests per 1,000 population. The arrest rate for adults was 12.4 arrests per 1,000 population, a slight decrease from the 1995 rate of 12.5 arrests per 1,000 population. The Part I arrest rate for juveniles was 38.2 arrests per 1,000 population, an increase over the 1995 arrest rate of 37.6 arrests per 1,000 population.
- The clearance rate for Part I Crimes was 15.3 clearances per 1,000 population, slightly lower than the 1995 rate of 15.5 clearances per 1,000 population. Clearances for Part I Crimes increased by less than 1 percent, from 11,093 in 1995 to 11,123 in 1996.
- Arrests for Part I Violent Crime increased by 2.8 percent in 1996, from 2,753 in 1995 to 2,829 in 1996. The arrest rate for violent crimes was 3.9 arrests per 1,000 population, just slightly higher than the 1995 rate of 3.8 arrests per 1,000 population. The violent crime arrest rate for juveniles was 8.4 arrests per 1,000 population, up slightly from the 1995 juvenile arrest rate of 8.1 arrests per 1,000 population. The juvenile violent crime arrest rate was more than twice the adult rate of 4 arrests per 1,000 population.
- Clearances for Part I Violent Crimes increased by 7 percent, from 3,289 in 1995 to 3,518 in 1996. The clearance rate for Part I Violent crimes was 4.9 clearances per 1,000 population, an increase over the 1995 clearance rate of 4.6 clearances per 1,000 population.
- Arrests for Part I Property Crime increased by 1 percent, from 6,752 in 1995 to 6,823 in 1996. The arrest rate for Part I Property Crime was 9.4 crimes per 1,000 population. The juvenile arrest rate for property crimes was 29.8 arrests per 1,000 population, more than three times higher than the adult property crime arrest rate of 8.4 arrests per 1,000 population.
- The Part II Crime arrest rate in 1996 was 39.7 arrests per 1,000 population, down from the 1995 rate of 41.2 arrests per 1,000 population. Arrests for Part II Crimes fell by 4.6 percent, from 29,560 in 1995 to 28,780 in 1996. Nearly three out of every four Delaware arrests in 1996 were for Part II Crimes (74.9 percent).
- Clearances for Part II Crimes totaled 96,203 in 1996, a 3 percent increase over the 1995 total of 93,310 clearances. The 1996 Part II Crime clearance rate was 132.7 clearances per 1,000 population, up from the 1995 rate of 130.1 clearances per 1,000 population.

Total Arrests for Parts I and II 1984 - 1996

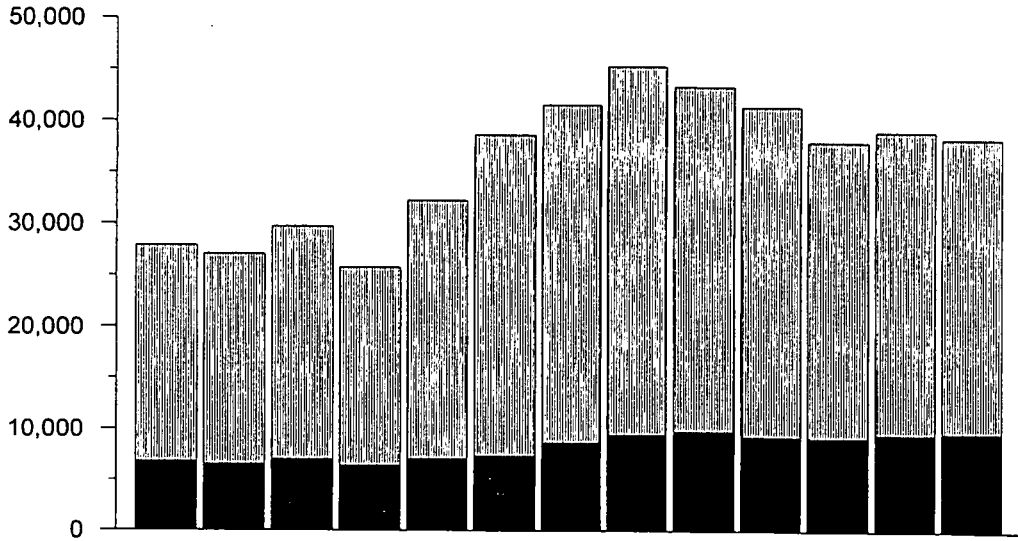

	1984	1985	1986	1987	1988	1989	1990	1991	1992	1993	1994	1995	1996
Part I	6,742	6,471	6,981	6,336	7,018	7,303	8,629	9,411	9,748	9,267	9,146	9,505	9,652
Part II	21,217	20,625	22,754	19,463	25,278	31,368	32,990	35,950	33,664	32,200	28,879	29,560	28,780
Total	27,959	27,096	29,735	25,799	32,296	38,671	41,619	45,361	43,412	41,467	38,025	39,065	38,432

Source: State Bureau of Identification Return A Crime Counts

Clearance and Arrest Rates for Parts I and II Rate per 1,000 Population

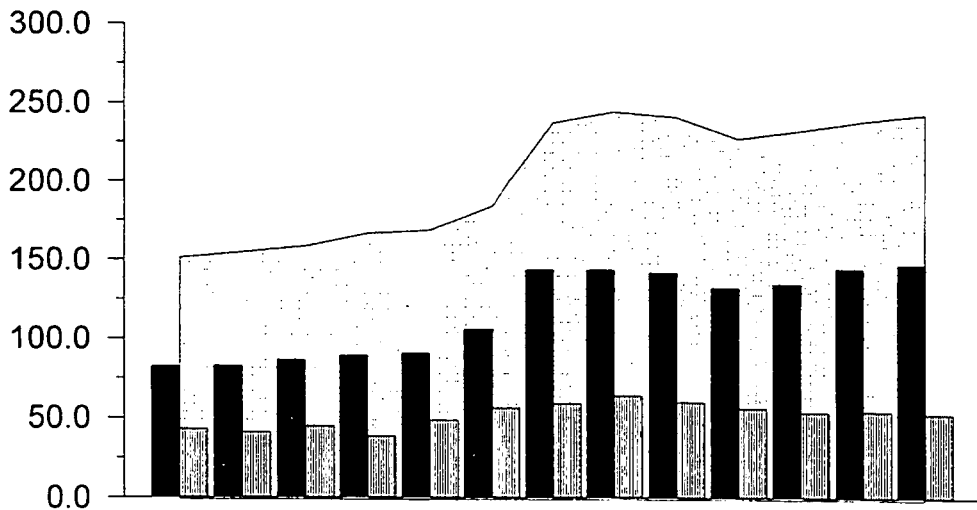

	1984	1985	1986	1987	1988	1989	1990	1991	1992	1993	1994	1995	1996
Complaints	151.3	155.0	158.8	166.9	169.0	184.4	237.3	244.5	241.3	227.6	240.0	247.5	251.7
Clearances	82.2	82.6	86.6	89.6	91.0	106.4	144.2	144.2	142.5	133.1	135.8	145.5	148.1
Arrests	43.0	41.0	44.8	38.5	48.7	56.2	59.1	64.1	60.1	56.3	53.8	54.5	53.0

Source: State Bureau of Identification Return A Crime Counts

Arrests for Part I Violent Crime 1984 - 1996

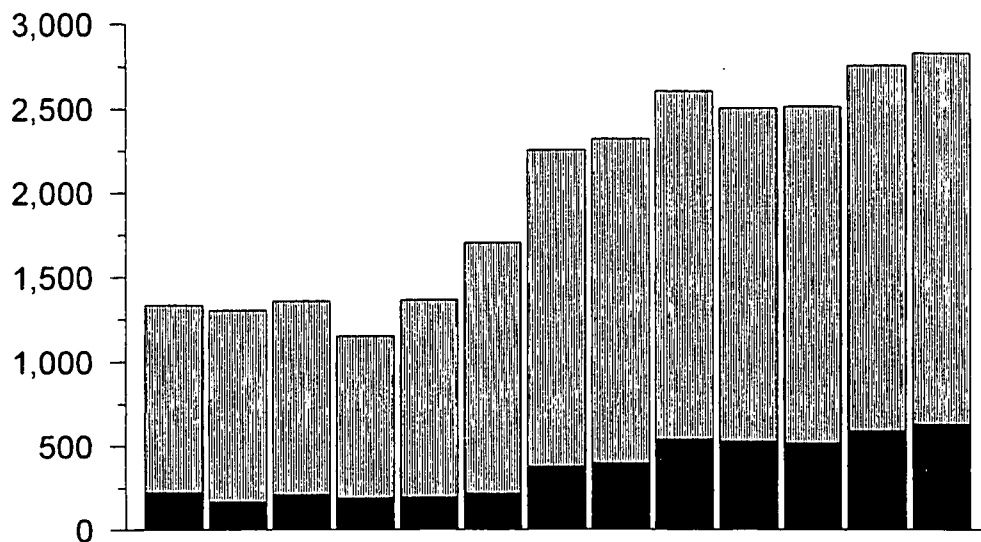

	1984	1985	1986	1987	1988	1989	1990	1991	1992	1993	1994	1995	1996
Juvenile	222	164	208	187	191	214	374	394	537	525	514	588	629
Adult	1,114	1,142	1,153	967	1,177	1,488	1,878	1,923	2,065	1,978	1,997	2,165	2,200
Total	1,336	1,306	1,361	1,154	1,368	1,702	2,252	2,317	2,602	2,503	2,511	2,753	2,829

Source: State Bureau of Identification Return A Crime Counts

Clearance and Arrest Rates for Part I Violent Crime Rate per 1,000 Population

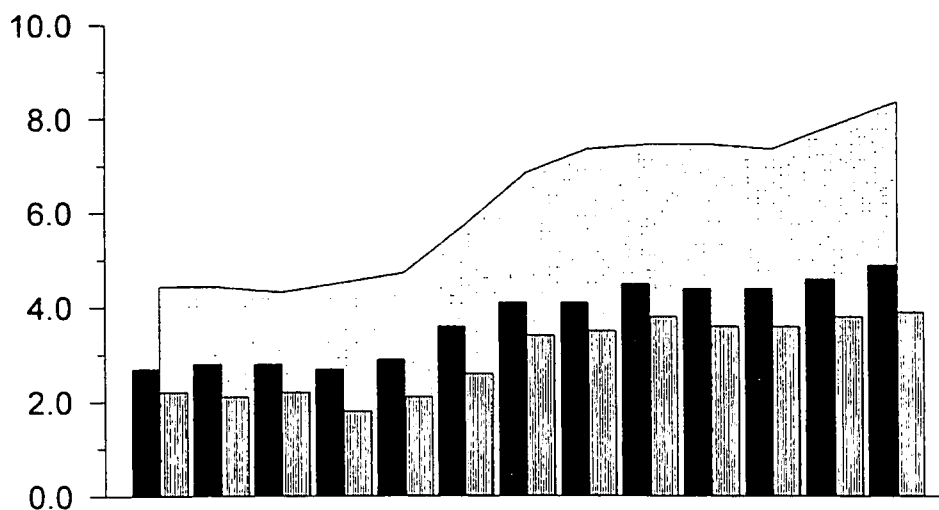

	1984	1985	1986	1987	1988	1989	1990	1991	1992	1993	1994	1995	1996
Complaints	4.4	4.4	4.3	4.5	4.7	5.7	6.8	7.3	7.4	7.4	7.3	7.8	8.3
Clearances	2.7	2.8	2.8	2.7	2.9	3.6	4.1	4.1	4.5	4.4	4.4	4.6	4.9
Arrests	2.2	2.1	2.2	1.8	2.1	2.6	3.4	3.5	3.8	3.6	3.6	3.8	3.9

Source: State Bureau of Identification Return A Crime Counts

Arrests for Part I Property Crime 1984 - 1996

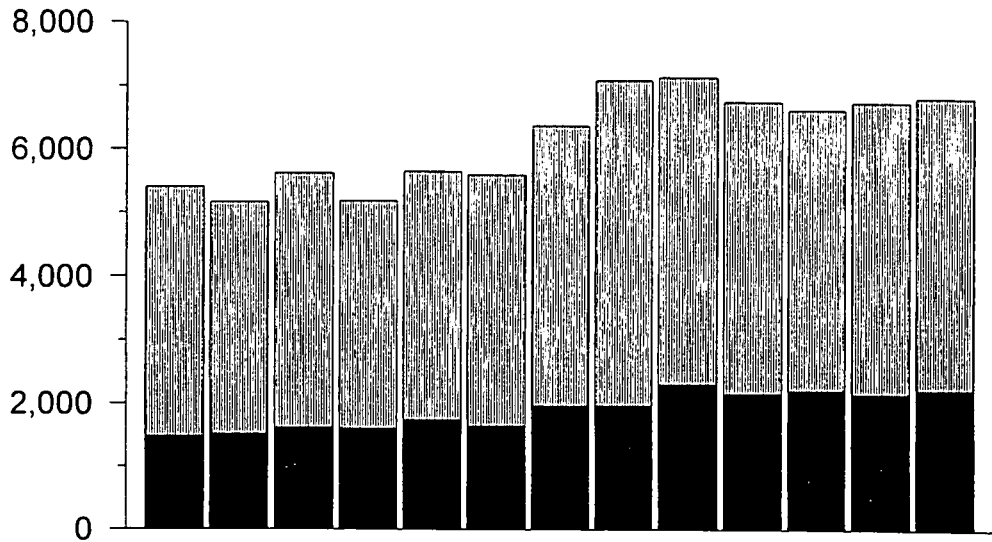

	1984	1985	1986	1987	1988	1989	1990	1991	1992	1993	1994	1995	1996
Juvenile	1,473	1,511	1,612	1,595	1,736	1,642	1,961	1,964	2,307	2,159	2,211	2,156	2,225
Adult	3,931	3,654	4,008	3,587	3,914	3,959	4,416	5,130	4,839	4,605	4,424	4,596	4,598
Total	5,404	5,165	5,620	5,182	5,650	5,601	6,377	7,094	7,146	6,764	6,635	6,752	6,823

Source: State Bureau of Identification Return A Crime Counts

Clearance and Arrest Rates for Part I Property Crime

Rate per 1,000 Population

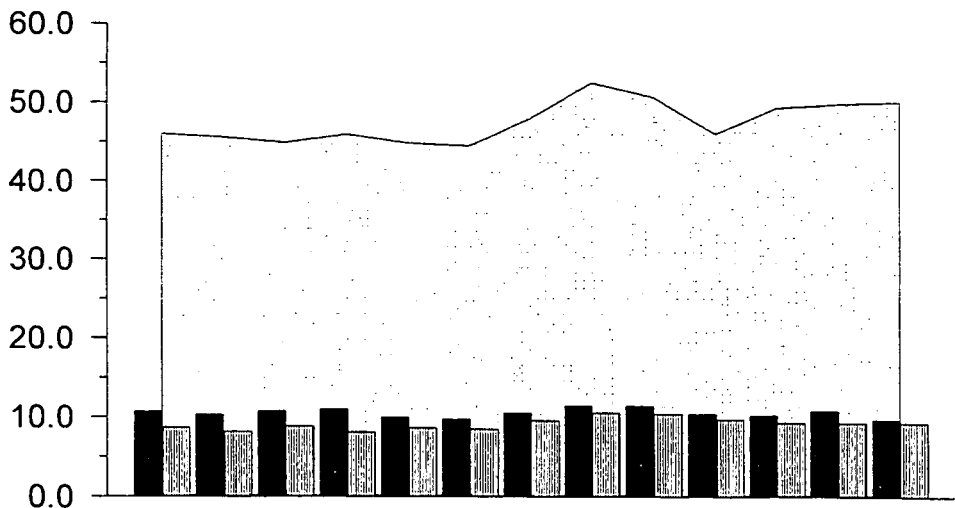

	1984	1985	1986	1987	1988	1989	1990	1991	1992	1993	1994	1995	1996
Complaints	46.1	45.7	45.0	46.1	45.0	44.6	48.2	52.7	50.9	46.2	49.6	50.1	50.4
Clearances	10.7	10.3	10.8	11.0	10.0	9.8	10.6	11.5	11.5	10.5	10.3	10.9	9.8
Arrests	8.7	8.2	8.9	8.1	8.7	8.5	9.6	10.6	10.5	9.8	9.4	9.4	9.4

Source: State Bureau of Identification Return A Crime Counts

Arrests for Part II Crime 1984 - 1996

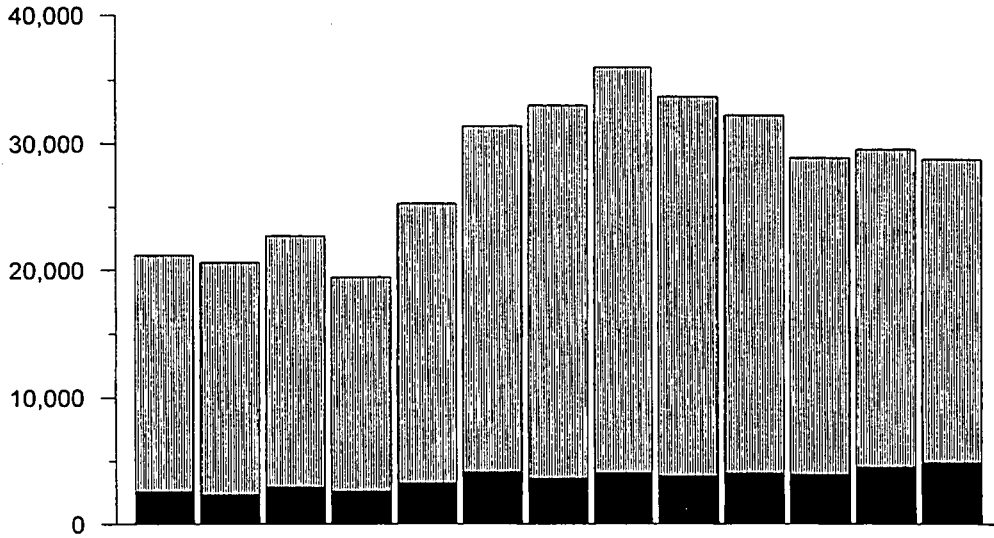

	1984	1985	1986	1987	1988	1989	1990	1991	1992	1993	1994	1995	1996
Juvenile	2,538	2,289	2,894	2,578	3,225	4,116	3,604	4,017	3,795	4,005	3,911	4,492	4,869
Adult	18,679	18,336	19,860	16,885	22,053	27,252	29,386	31,933	29,869	28,195	24,969	25,068	23,911
Total	21,217	20,625	22,754	19,463	25,278	31,368	32,990	35,950	33,664	32,200	28,880	29,560	28,780

Source: State Bureau of Identification Return A Crime Counts

Clearance and Arrest Rates for Part II Crime

Rate per 1,000 Population

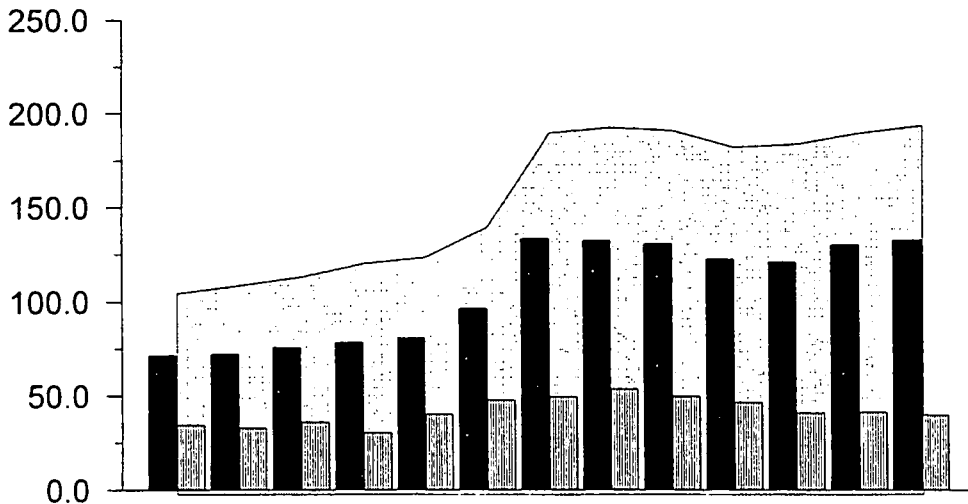

	1984	1985	1986	1987	1988	1989	1990	1991	1992	1993	1994	1995	1996
Complaints	105.2	109.3	113.8	120.8	124.0	139.8	189.1	191.8	190.4	181.4	183.2	188.9	193.0
Clearances	71.5	72.3	75.8	78.6	81.0	96.6	133.6	132.7	131.0	122.6	121.2	130.1	132.7
Arrests	34.3	32.8	35.9	30.4	40.0	47.7	49.5	53.5	49.6	46.5	40.9	41.2	39.7

Source: State Bureau of Identification Return A Crime Counts

Arrests of Juveniles and Adults for Part I Crimes, 1981 to 1996

Year	Part I Violent		Part I Property		All Part I Arrests			
	Juvenile	Adult	Juvenile	Adult	Juvenile	Adult	Total	% Juvenile
1981	232	1,059	2,380	4,064	2,612	5,123	7,735	33.8%
1982	210	1,101	2,013	4,357	2,223	5,458	7,681	28.9%
1983	197	990	1,651	4,016	1,848	5,006	6,854	27.0%
1984	224	1,114	1,473	3,931	1,697	5,045	6,742	25.2%
1985	167	1,142	1,511	3,654	1,678	4,796	6,474	25.9%
1986	208	1,153	1,612	4,008	1,820	5,161	6,981	26.1%
1987	187	967	1,595	3,587	1,782	4,554	6,336	28.1%
1988	191	1,177	1,736	3,914	1,927	5,091	7,018	27.5%
1989	214	1,488	1,642	3,959	1,856	5,447	7,303	25.4%
1990	374	1,878	1,961	4,416	2,335	6,294	8,629	27.1%
1991	394	1,923	1,964	5,130	2,358	7,053	9,411	25.1%
1992	537	2,065	2,307	4,839	2,844	6,904	9,748	29.2%
1993	525	1,978	2,159	4,605	2,684	6,583	9,267	29.0%
1994	514	1,997	2,211	4,424	2,725	6,421	9,146	29.8%
1995	588	2,165	2,156	4,596	2,744	6,761	9,505	28.9%
1996	629	2,200	2,225	4,598	2,854	6,798	9,652	29.6%

Part I Crimes: Arrests as a Percentage of Reported Offenses, 1980 to 1996

Year	Part I Violent Crime			Part I Property Crime		
	Reported Offenses	Arrests	Percent Arrested (Arrests/Offenses*100%)	Reported Offenses	Arrests	Percent Arrested (Arrests/Offenses*100%)
1980	2,792	1,188	42.6%	36,865	6,394	17.3%
1981	3,034	1,291	42.6%	35,856	6,444	18.0%
1982	3,038	1,311	43.2%	35,298	6,370	18.0%
1983	2,757	1,187	43.1%	30,231	5,667	18.7%
1984	2,723	1,338	49.1%	28,541	5,404	18.9%
1985	2,743	1,309	47.7%	28,631	5,165	18.0%
1986	2,738	1,361	49.7%	28,469	5,620	19.7%
1987	2,862	1,154	40.3%	29,574	5,182	17.5%
1988	3,044	1,368	44.9%	29,209	5,650	19.3%
1989	3,773	1,702	45.1%	29,296	5,601	19.1%
1990	4,536	2,252	49.6%	32,079	6,377	19.9%
1991	4,886	2,317	47.4%	35,390	7,094	20.0%
1992	5,004	2,602	52.0%	34,557	7,146	20.7%
1993	5,138	2,503	48.9%	32,052	6,764	21.1%
1994	5,132	2,511	48.9%	35,026	6,635	18.9%
1995	5,598	2,753	49.2%	36,420	6,752	18.5%
1996	6,010	2,829	47.1%	36,563	6,823	18.7%
Percent Arrested 1980-96:			47.1%	19.0%		

Adult Arrests by Type of Crime 1984 - 1996													
CRIME TYPE	1984	1985	1986	1987	1988	1989	1990	1991	1992	1993	1994	1995	1996
PART I OFFENSES	5,058	4,796	5,161	4,554	5,091	5,447	6,294	7,053	6,904	6,583	6,421	6,761	6,798
Subtotal - Part I Violent	1,127	1,150	1,153	967	1,177	1,488	1,878	1,923	2,065	1,978	1,997	2,165	2,200
Murder and Non-Negligent Manslaughter	10	14	26	22	15	19	38	35	29	22	25	25	29
Manslaughter by Negligence	13	9	3	7	10	7	10	11	15	10	11	12	12
Forcible Rape	137	115	156	136	177	194	218	217	227	211	219	230	201
Robbery	221	271	316	208	211	287	332	427	384	375	381	419	410
Aggravated Assault	746	741	652	594	764	981	1,280	1,233	1,410	1,360	1,361	1,479	1,548
Subtotal - Part I Property	3,931	3,646	4,008	3,587	3,914	3,959	4,416	5,130	4,839	4,605	4,424	4,596	4,598
Burglary-Breaking or Entering	878	726	803	543	691	722	798	946	900	914	811	841	855
Larceny-Theft (Except MV Theft)	2,913	2,777	3,078	2,943	3,097	3,069	3,439	3,951	3,777	3,543	3,445	3,593	3,586
Motor Vehicle Theft	120	122	113	87	100	151	148	167	125	119	136	130	133
Arson	20	21	14	14	26	17	31	66	37	29	32	32	24
DRUG ABUSE VIOLATIONS	1,129	1,102	1,077	882	1,344	1,935	2,102	2,527	2,372	2,053	1,939	2,300	2,163
Subtotal - Sales/Manufacture (1)	176	222	238	158	329	406	603	791	748	671	493	540	469
Opium or Cocaine & their Derivatives (Morphine, Heroin, Codeine)	58	99	115	103	260	364	517	662	617	559	418	460	396
Marijuana	71	88	73	43	59	39	79	113	103	107	71	77	68
Synthetic or Manufactured Narcotics (Demerol, Methodones)	0	0	0	0	0	0	4	1	0	0	1	0	2
Other Dangerous Non-Narcotic Drugs (Barbiturates, Benzedrine)	47	35	50	12	10	3	3	15	28	5	3	3	3

Adult Arrests by Type of Crime 1984 - 1996													
CRIME TYPE	1984	1985	1986	1987	1988	1989	1990	1991	1992	1993	1994	1995	1996
Subtotal - Possession (2)	953	880	839	724	1,015	1,529	1,499	1,736	1,624	1,382	1,446	1,760	1,694
Opium or Cocaine & their Derivatives (Morphine, Heroin, Codeine)	158	161	243	259	579	933	881	1,099	1,070	715	655	780	707
Marijuana	739	665	564	437	424	587	610	604	526	640	762	961	967
Synthetic/Manufactured Narcotics (Demerol, Methodones)	2	0	0	1	0	2	1	0	0	3	1	1	1
Other Dangerous Non-Narcotic Drugs (Barbiturates, Benzedrine)	54	54	32	27	12	7	7	33	28	24	28	18	19
OTHER PART II OFFENSES	15,952	16,115	17,420	15,024	20,446	23,784	27,831	25,897	25,314	26,142	23,030	22,768	21,748
Other Assaults	3,164	3,392	3,597	3,322	4,186	4,859	6,095	6,442	6,328	6,315	6,206	6,554	6,743
Fraud	2,118	2,010	1,910	1,544	1,849	1,957	2,252	2,308	2,161	1,867	1,721	1,854	2,096
Stolen Property; Buying, Receiving, Possessing	251	230	198	227	233	299	347	344	287	309	393	362	384
Vandalism	684	643	713	641	633	773	836	825	735	723	666	683	678
Weapons; Carrying, Receiving, Possessing, etc.	375	360	377	337	371	494	570	528	453	386	349	411	395
Sex Offenses (except Rape and Prostitution)	259	233	242	191	216	230	247	273	247	265	241	242	229
Liquor Laws	1,387	1,117	1,213	1,524	2,402	3,017	3,751	1,753	2,091	1,927	1,708	1,243	1,388
Disorderly Conduct	1,501	1,391	1,601	1,259	1,571	1,783	1,828	1,476	1,673	1,391	1,391	1,423	1,359
All Other Offenses (except Traffic)	6,208	6,734	7,549	5,930	8,975	10,351	11,875	11,899	11,309	12,958	10,347	9,994	8,469
Curfew and Loitering Law Violations	5	5	20	49	10	21	30	49	30	1	8	2	7
SUMMARY TOTAL	22,139	22,013	23,658	20,460	26,881	31,166	36,227	35,477	34,590	34,778	31,390	31,829	30,709



Illicit Drug Crime

- The number of illicit drug complaints statewide in 1996 totaled 7,074, a 4.9 percent increase above the 1995 total of 6,745 complaints. The statewide illicit drug complaint rate in 1996 was 9.8 complaints per 1,000 population.
- Delaware's illicit drug arrest rate in 1996 was 4 arrests per 1,000 population. A total of 2,921 illicit drug arrests were made in Delaware in 1996, a 3.8 percent decrease compared with 1995.
- The decrease in drug arrests in 1996 was limited to adult arrests. Juvenile drug arrests actually increased by 3.4 percent, from 597 in 1995 to 617 in 1996. About one out of every five persons arrested for drugs in 1996 was a juvenile (21.1 percent).
- The illicit drug complaint rate for New Castle County—9.2 complaints per 1,000 population, was the lowest of Delaware's three counties. Illicit drug complaints in New Castle County fell by 10.1 percent in 1996, and drug arrests fell by 4.1 percent.
- Kent County had the highest illicit drug complaint rate of Delaware's three counties—11.8 complaints per 1,000 population. Drug complaints in Kent County rose by 26.5 percent in 1996, and drug arrests increased by 7.9 percent.
- The illicit drug complaint rate for Sussex County was 10 complaints per 1,000 population. Drug complaints in Sussex County rose by 19.4 percent in 1996 and drug arrests rose by 11.2 percent.

Illicit Drug Complaints by County 1985 - 1996

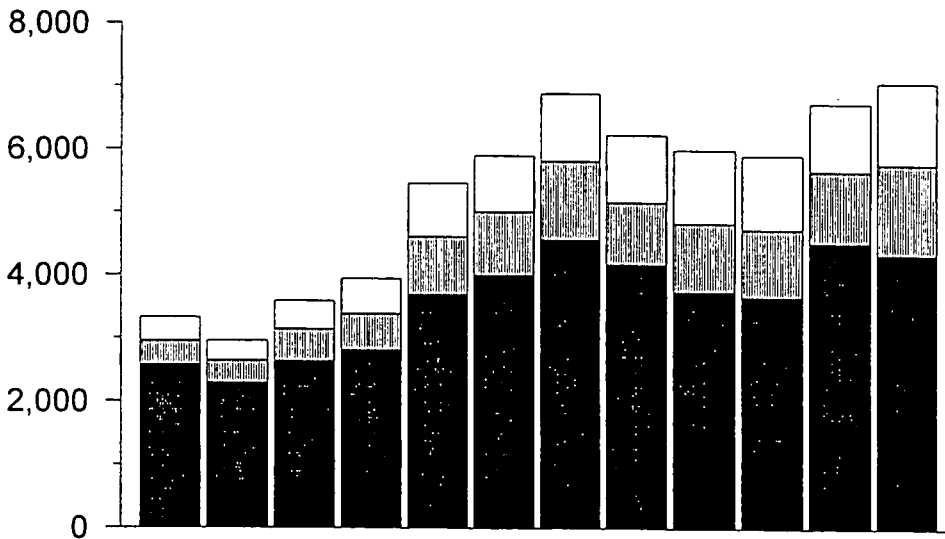

	1985	1986	1987	1988	1989	1990	1991	1992	1993	1994	1995	1996
New Castle	2,568	2,287	2,634	2,808	3,692	3,996	4,561	4,169	3,740	3,656	4,515	4,330
Kent	384	355	513	579	921	1,011	1,254	993	1,090	1,078	1,142	1,445
Sussex	383	317	449	563	850	897	1,074	1,073	1,169	1,179	1,088	1,299
Total	3,335	2,959	3,596	3,950	5,463	5,904	6,889	6,235	5,999	5,913	6,745	7,074

Source: State Bureau of Identification Return A Crime Counts

Statewide Illicit Drug Complaint, Clearance, and Arrest Rates Rate per 1,000 Population

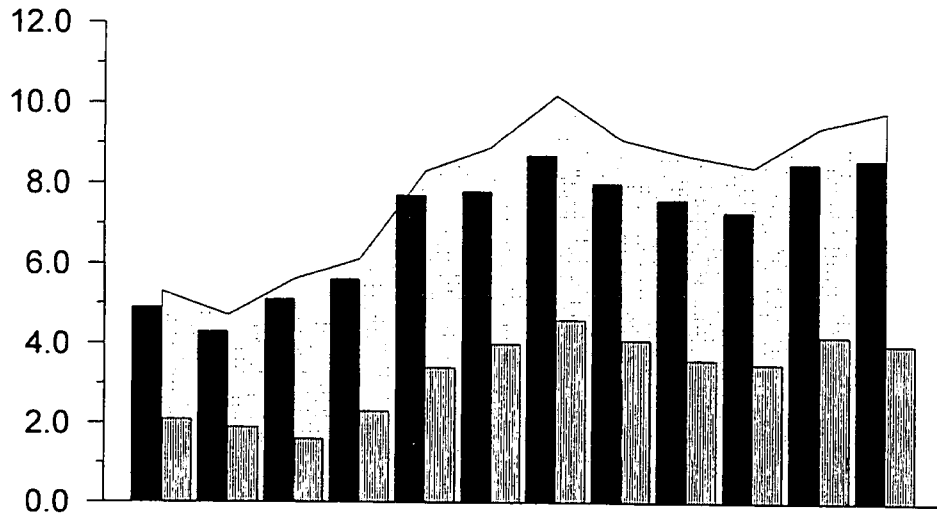

	1985	1986	1987	1988	1989	1990	1991	1992	1993	1994	1995	1996
Complaints	5.3	4.7	5.6	6.1	8.3	8.9	10.2	9.1	8.7	8.4	9.4	9.8
Clearances	4.9	4.3	5.1	5.6	7.7	7.8	8.7	8.0	7.6	7.3	8.5	8.6
Arrests	2.1	1.9	1.6	2.3	3.4	4.0	4.6	4.1	3.6	3.5	4.2	4.0

Source: State Bureau of Identification Return A Crime Counts

Illicit Drug Complaint, Clearance, and Arrest Rates: New Castle County Rate per 1,000 Population

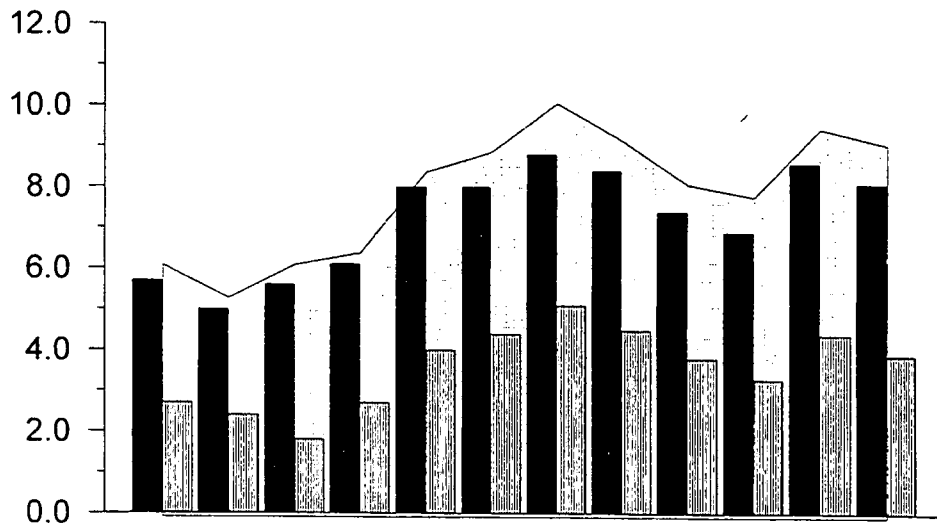

	1985	1986	1987	1988	1989	1990	1991	1992	1993	1994	1995	1996
Complaints	6.2	5.4	6.2	6.5	8.5	9.0	10.2	9.3	8.2	7.9	9.6	9.2
Clearances	5.7	5.0	5.6	6.1	8.0	8.0	8.8	8.4	7.4	6.9	8.6	8.1
Arrests	2.7	2.4	1.8	2.7	4.0	4.4	5.1	4.5	3.8	3.3	4.4	3.9

Source: State Bureau of Identification Return A Crime Counts

Illicit Drug Complaint, Clearance, and Arrest Rates: Kent County Rate per 1,000 Population

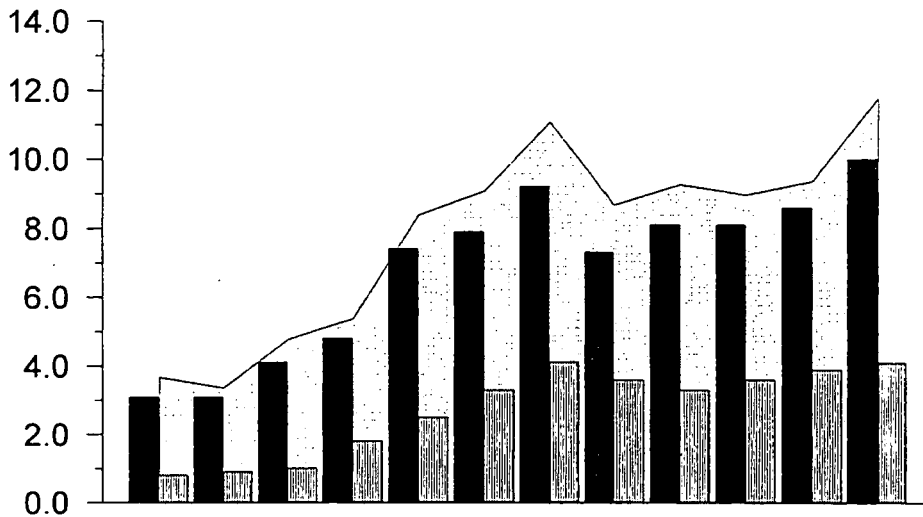

	1985	1986	1987	1988	1989	1990	1991	1992	1993	1994	1995	1996
Complaints	3.7	3.4	4.8	5.4	8.4	9.1	11.1	8.7	9.3	9.0	9.4	11.8
Clearances	3.1	3.1	4.1	4.8	7.4	7.9	9.2	7.3	8.1	8.1	8.6	10.0
Arrests	0.8	0.9	1.0	1.8	2.5	3.3	4.1	3.6	3.3	3.6	3.9	4.1

Source: State Bureau of Identification Return A Crime Counts

Illicit Drug Complaint, Clearance, and Arrest Rates: Sussex County Rate per 1,000 Population

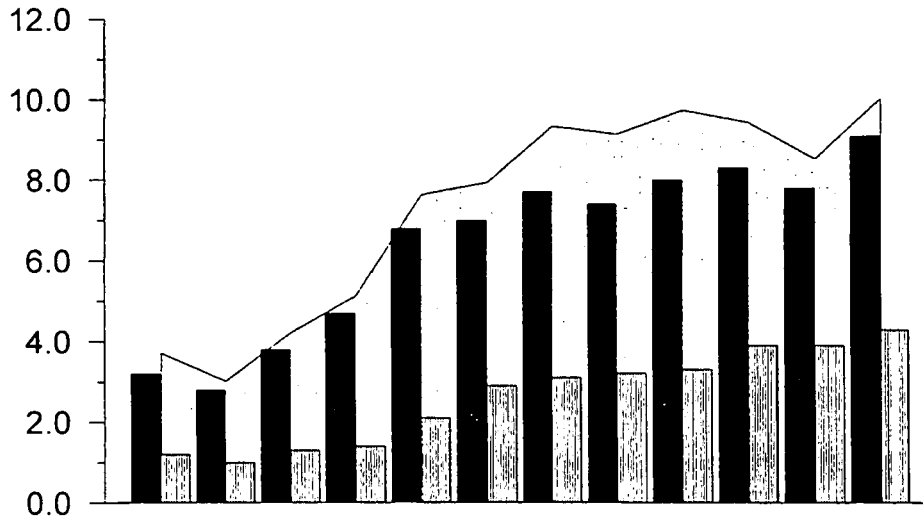

	1985	1986	1987	1988	1989	1990	1991	1992	1993	1994	1995	1996
Complaints	3.7	3.0	4.2	5.1	7.6	7.9	9.3	9.1	9.7	9.4	8.5	10.0
Clearances	3.2	2.8	3.8	4.7	6.8	7.0	7.7	7.4	8.0	8.3	7.8	9.1
Arrests	1.2	1.0	1.3	1.4	2.1	2.9	3.1	3.2	3.3	3.9	3.9	4.3

Source: State Bureau of Identification Return A Crime Counts

Arrests for Illicit Drug Crime 1985 - 1996

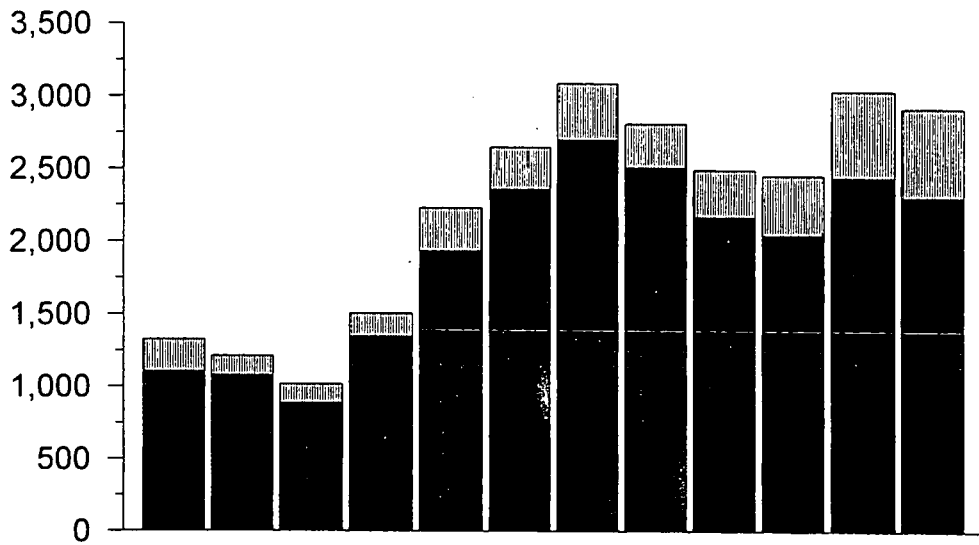

	1985	1986	1987	1988	1989	1990	1991	1992	1993	1994	1995	1996
Adult	1,102	1,077	882	1,344	1,934	2,357	2,699	2,509	2,168	2,043	2,439	2,304
Juvenile	226	137	135	163	296	295	392	305	328	413	597	617
Total	1,328	1,214	1,017	1,507	2,230	2,652	3,091	2,814	2,496	2,456	3,036	2,921

Source: State Bureau of Identification Return A Crime Counts

Arrests for Illicit Drug Crime by County 1985 - 1996

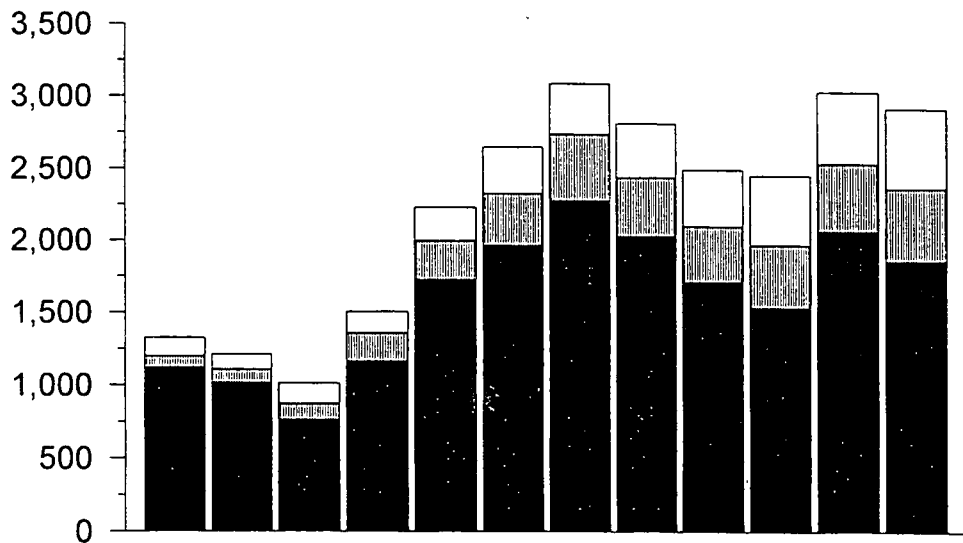

	1985	1986	1987	1988	1989	1990	1991	1992	1993	1994	1995	1996
New Castle	1,118	1,016	763	1,163	1,727	1,963	2,274	2,029	1,711	1,536	2,067	1,859
Kent	80	92	111	195	269	363	463	411	389	433	470	507
Sussex	130	106	143	149	234	326	354	374	396	487	499	555
Statewide	1,328	1,214	1,017	1,507	2,230	2,652	3,091	2,814	2,496	2,456	3,036	2,921

Source: State Bureau of Identification Return A Crime Counts

Juvenile Arrests for Illicit Drug Crime by County 1985 - 1996

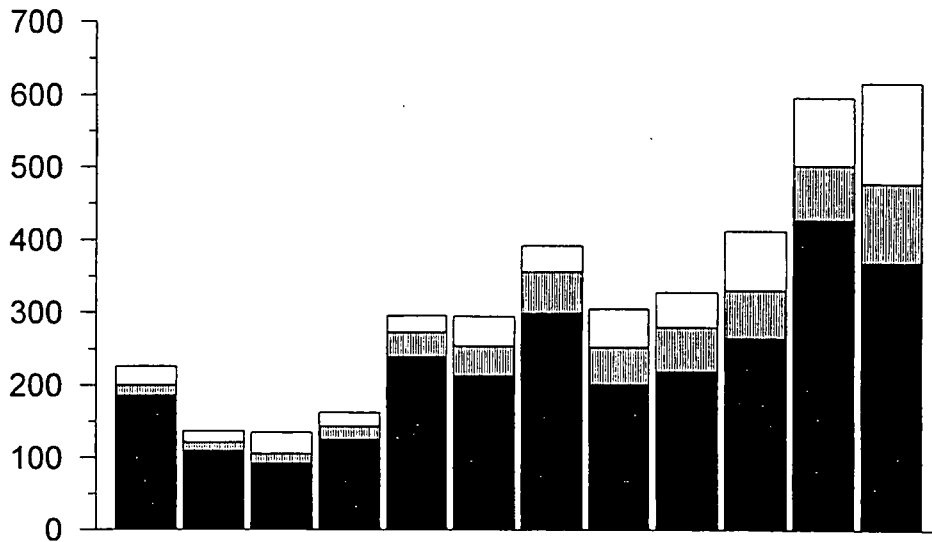

	1985	1986	1987	1988	1989	1990	1991	1992	1993	1994	1995	1996
New Castle	186	109	92	125	239	213	299	201	219	265	428	369
Kent	14	12	13	18	34	41	57	51	61	66	75	109
Sussex	26	16	30	20	23	41	36	53	48	82	94	139
Statewide	226	137	135	163	296	295	392	305	328	413	597	617

Source: State Bureau of Identification Return A Crime Counts

Adult Arrests for Illicit Drug Crime by County 1985 - 1996

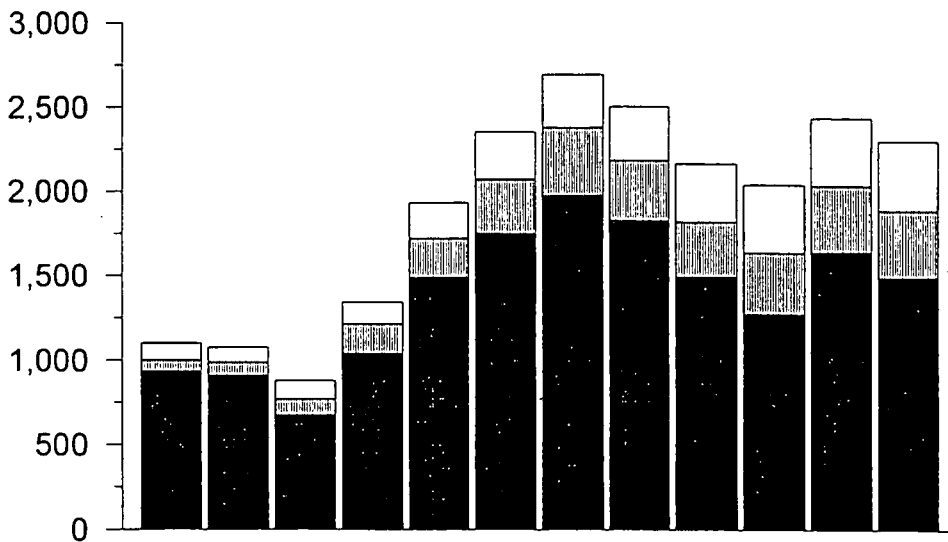

	1985	1986	1987	1988	1989	1990	1991	1992	1993	1994	1995	1996
New Castle	932	907	671	1,038	1,488	1,750	1,975	1,828	1,492	1,271	1,639	1,490
Kent	66	80	98	177	235	322	406	360	328	367	395	398
Sussex	104	90	113	129	211	285	318	321	348	405	405	416
Statewide	1,102	1,077	882	1,344	1,934	2,357	2,699	2,509	2,168	2,043	2,439	2,304

Source: State Bureau of Identification Return A Crime Counts



Police Activity

- The number of law enforcement officers employed in Delaware totaled 1,650 in 1996, a two percent increase over the 1995 total of 1,617 officers.
- About one out of every three Delaware law enforcement officers worked for the State Police (32.7 percent). The number of officers employed by the Delaware State Police increased by 6.5 percent in 1996, from 507 in 1995 to 540.
- The New Castle County Police Department (NCCPD), the state's second largest law enforcement agency, employed 283 officers in 1996. This represents a 7.5 percent decrease below the 1995 total of 306 officers.
- The number of police employed by the Wilmington Police Department (WPD) fell by 5.7 percent in 1996, from 244 in 1995 to 230. Police staffing levels at WPD, which had reached its lowest point since 1982, was 18.7 percent below the 1991 total of 283 officers when staffing at WPD was at its highest.
- The number of officers employed in 18 of the state's smaller jurisdictions remained at the same levels as in 1995. Eleven jurisdictions reported an increase of one to three officers.
- 386 police officers were assaulted in Delaware in 1996. About one out of every three police officer assaults occurred when the officer(s) responded to a disturbance call (33.4 percent).

**Delaware Law Enforcement Officers
Per 1,000 Population**

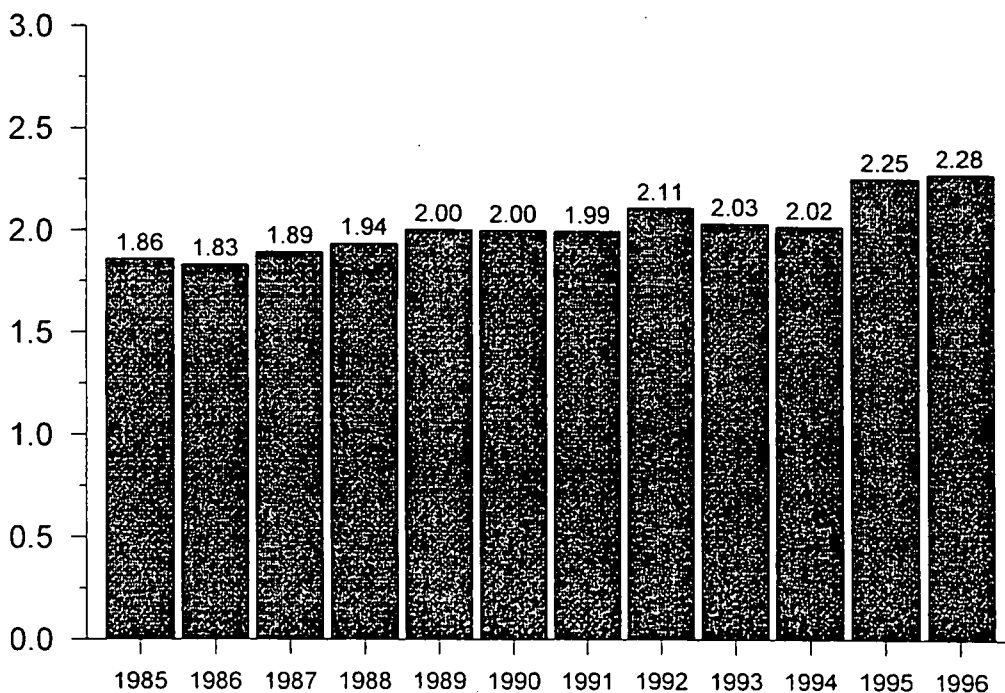

Law Enforcement Officers by Jurisdiction, 1982-1996

Jurisdiction	1982	1983	1984	1985	1986	1987	1988	1989	1990	1991	1992	1993	1994	1995	1996
Middletown	-	-	-	-	5	5	17	15	5	4	-	-	-	-	0
Milford	18	16	16	17	19	19	18	23	23	23	24	25	24	25	25
Millsboro	5	6	5	6	6	7	6	6	6	7	7	8	8	7	9
Milton	3	3	3	2	2	3	4	3	4	4	4	5	5	4	7
Newark	44	50	51	51	45	42	47	46	51	51	51	51	51	51	49
New Castle City	10	8	9	10	10	10	8	9	10	10	8	10	11	13	13
New Castle County	197	215	199	197	207	229	216	196	247	234	288	274	307	306	283
Newport	6	6	6	6	6	6	6	6	6	6	6	10	7	7	7
Ocean View	2	2	1	1	1	1	1	1	1	2	2	2	2	3	3
Rehoboth Beach	15	15	16	16	14	13	17	15	16	17	18	18	16	17	17
Seaford	16	14	16	15	16	17	17	20	21	21	21	21	21	21	21
Selbyville	1	1	1	2	2	1	2	3	2	4	4	3	5	5	5
Smyrna	10	9	10	10	8	11	11	13	14	14	16	16	14	13	15
South Bethany	2	2	3	3	3	3	5	5	4	5	5	6	6	6	6
University of Delaware	-	-	-	-	-	-	-	45	-	-	45	42	41	45	47
Wilmington	249	235	245	255	235	252	250	250	256	283	277	265	235	244	230
Subtotal, Police Depts.	1,118	1,147	1,140	1,165	1,161	1,214	1,256	1,316	1,337	1,351	1,447	1,415	1,425	1,460	1,472
Alcohol Bev. Control	-	-	-	-	-	-	-	-	-	-	-	-	-	11	12
Capitol	-	-	-	-	-	-	-	-	-	-	-	-	-	22	22
Env. Air & Waste	-	-	-	-	-	-	-	-	-	-	-	-	-	12	12
DNREC Marine	-	-	-	-	-	-	-	-	-	-	-	-	-	25	27
DNREC Parks	-	-	-	-	-	-	-	-	-	-	-	-	-	33	32
River and Bay Authority	-	-	-	-	-	-	-	-	-	-	-	-	-	54	50
Narcotics/Drugs	-	-	-	-	-	-	-	-	-	-	-	-	-	-	5
Fire Marshall	-	-	-	-	-	-	-	-	-	-	-	-	-	-	18
Subtotal, Agencies	-	-	-	-	-	-	-	-	-	-	-	-	-	157	178
Grand Total	1,118	1,147	1,140	1,165	1,161	1,214	1,256	1,316	1,337	1,351	1,447	1,415	1,425	1,617	1,650

- Not data available.
 * Data source: FBI Uniform Crime Reports.
 * Historical note: Crime of Delaware Report 1993 provides number of officers from 1977 to 1993.

1996 Delaware Law Enforcement Officer Assaults							
Type of Activity	Total Assaults	Firearm	Knife	Other Weapon	Hands, Fists, or feet	Assaults Cleared	Percent Clearance
Disturbance Call Response	129	7	3	12	107	123	95.3%
Burglaries in Progress	23	0	1	8	14	19	82.6%
Robberies in Progress	3	1	0	2	0	3	100.0%
Attempting Other Arrests	75	2	0	12	61	71	94.7%
Civil Disorder (Riot, Protest)	2	0	0	1	1	1	50.0%
Handling/Transporting Prisoners	43	0	1	3	39	40	93.0%
Investigating Suspicious Persons	10	0	3	0	7	9	90.0%
Ambush - No Warning	0	0	0	0	0	0	-
Mentally Deranged	5	4	0	0	1	4	80.0%
Traffic Pursuits and Stops	55	0	1	17	37	52	94.5%
All Other	41	2	0	9	30	40	97.6%
Total	386	16	9	64	297	362	93.8%

Type of Weapons Used in Assaults on Law Enforcement Officers

N = 386

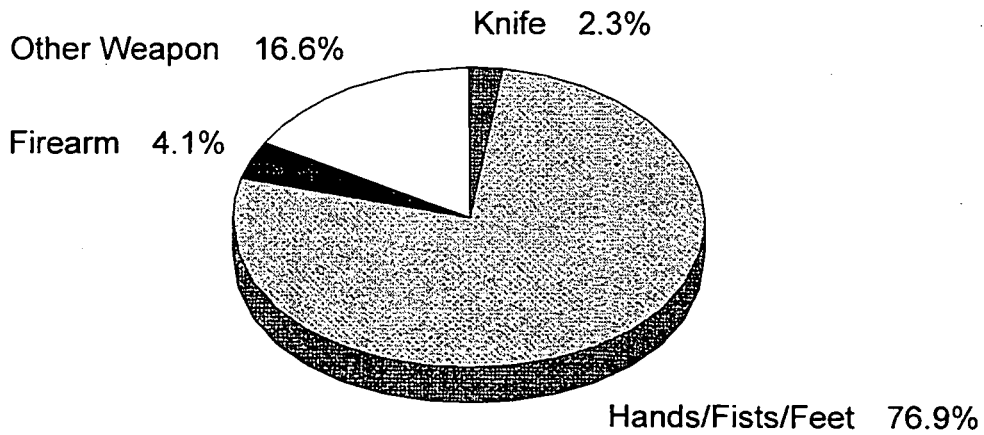

Source: State Bureau of Identification

Type of Activity/Circumstances in Assaults on Law Enforcement Officers

N = 386

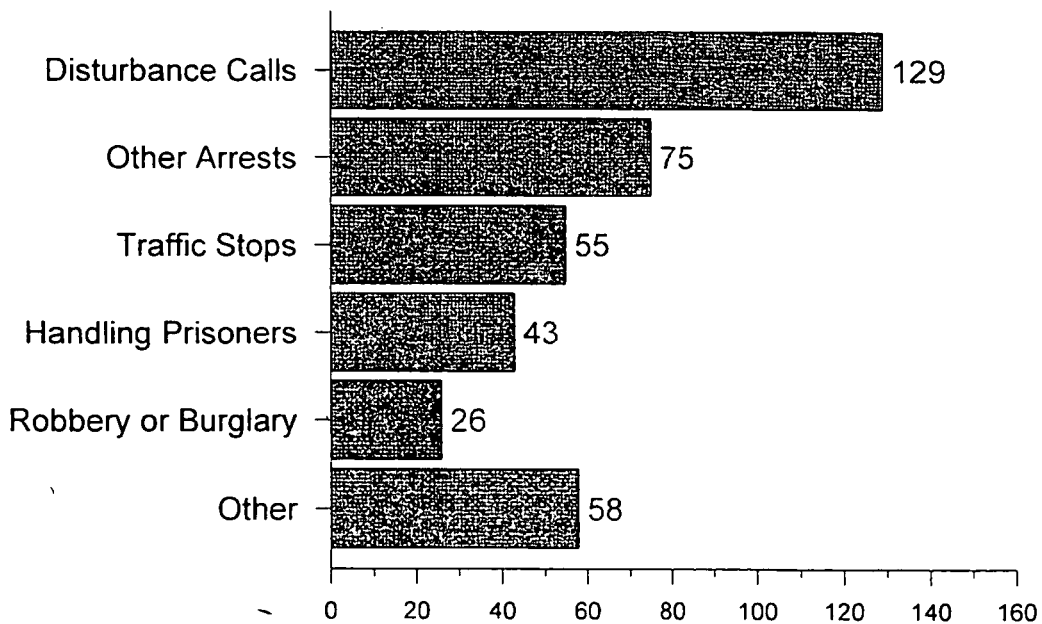

Source: State Bureau of Identification



Crime Activity by Jurisdiction

Background Information on the Calculation of Clearance Rates as Reported in Crime in Delaware 1996.

Complaint and clearance data appear by agency in Crime in Delaware 1995 in the section entitled **Crime Activity by Jurisdiction**. A crime *clearance* by arrest or exceptional means is related to an original crime complaint. As defined in the glossary of the report, "A complaint report to the police is considered cleared or solved once the police have identified the offender. One arrest may clear several crimes; therefore, the clearance rate is often higher than the arrest rate."

The method of reporting clearances is by the date of the action. For example, a robbery occurs in December of 1996 and the offender is apprehended in August of 1997. This would be recorded in the State Bureau of Identification's (SBI) crime database as a 1996 reported crime or complaint, and it would be counted as case cleared after the 1996 end-of-year report.

Annual complaint statistics in crime in Delaware are for crimes reported in each respective year. clearance statistics for a given year show how many of that year's reported crimes have been cleared during that year. While it is recognized that more crimes will ultimately be cleared after the reporting year, clearance statistics are not updated in Crime in Delaware. This practice is consistent with that of the FBI's *Crime in the United States* reports; however, unlike the FBI reports, compilation of Crime in Delaware is delayed until the reporting year statistics are complete. Crime in Delaware data, therefore, should not be viewed as a year-end snapshot of each reporting year's law enforcement activity.

It is important to note that the snapshot is intended to provide a full account of a year's law enforcement activity, but there can be significant delays in conclusions and therefore the reporting of that activity. The SBI makes significant efforts to give all agencies the opportunity to have their year's activity entered into the state's information system. No agency is penalized for early, updated, or late reporting—in fact, SBI and the Center do not prepare the year-end summary and the annual analysis until the last jurisdiction reports.

JURISDICTION	GRAND TOTAL		TOTAL		Total Violent		Total Property		TOTAL		NARCOTIC		
	PARTS I & II		PART I CRIME		Part I Crime		Part I Crime		PART II CRIME		DRUG LAWS		
	Comp	Clear	Comp	Clear	Comp	Clear	Comp	Clear	Comp	Clear	Comp	Clear	
Statewide	96	182,449	107,326	42,573	11,123	6,010	3,518	36,563	7,605	139,876	96,203	7,074	6,240
	95	177,562	104,403	42,018	11,093	5,598	3,289	36,420	7,804	135,544	93,310	6,745	6,071
	94	169,588	95,952	40,158	10,362	5,132	3,116	35,026	7,246	129,430	85,590	5,913	5,187
	93	163,475	95,300	37,190	10,303	5,138	3,060	32,052	7,243	126,285	84,997	5,999	5,260
	92	170,318	99,865	39,561	10,866	5,004	3,087	34,557	7,779	130,757	88,999	6,235	5,483
	91	170,226	99,574	40,276	10,500	4,886	2,749	35,390	7,751	129,950	89,074	6,889	5,849
	90	163,168	98,770	36,615	9,786	4,536	2,701	32,079	7,085	126,553	88,984	5,904	5,200
	89	124,994	72,328	33,069	8,819	3,773	2,360	29,296	6,459	91,925	63,509	5,463	5,041
	88	112,742	60,917	32,253	8,358	3,044	1,866	29,209	6,492	80,489	52,559	3,950	3,644
%Change 95-96	3%	3%	1%	0%	7%	7%	0%	-3%	3%	3%	5%	3%	
County Level													
New Castle County	96	124,423	68,877	29,801	6,674	4,050	2,060	25,751	4,614	94,622	62,203	4,330	3,822
	95	122,109	68,278	29,255	6,717	3,683	1,918	25,572	4,799	92,854	61,561	4,515	4,039
	94	114,992	61,225	27,674	6,035	3,396	1,867	24,278	4,168	87,318	55,190	3,656	3,201
	93	110,322	61,925	25,041	5,889	3,455	1,828	21,586	4,061	85,281	56,036	3,740	3,350
	92	116,226	66,112	26,823	6,162	3,151	1,695	23,672	4,467	89,403	59,950	4,169	3,761
	91	118,305	67,806	28,136	6,434	3,226	1,562	24,910	4,872	90,169	61,372	4,561	3,918
	90	116,152	69,426	26,143	6,085	2,925	1,520	23,218	4,565	90,009	63,341	3,996	3,538
	89	85,973	48,741	22,968	5,391	2,371	1,309	20,597	4,082	63,005	43,350	3,692	3,474
	88	77,589	41,437	22,241	5,223	2,034	1,158	20,207	4,065	55,348	36,214	2,808	2,617
%Change 95-96	2%	1%	2%	-1%	10%	7%	1%	-4%	2%	1%	-4%	-5%	
Kent County	96	28,455	18,609	6,164	2,114	860	606	5,304	1,508	22,291	16,495	1,445	1,229
	95	27,038	17,300	6,151	2,115	862	571	5,289	1,544	20,887	15,185	1,142	1,039
	94	26,403	16,878	6,105	2,252	812	562	5,293	1,690	20,298	14,626	1,078	955
	93	25,866	16,398	5,649	2,123	773	547	4,876	1,576	20,217	14,275	1,090	942
	92	27,229	16,693	6,417	2,436	905	675	5,512	1,761	20,812	14,257	993	843
	91	25,311	14,791	5,969	1,989	723	466	5,246	1,523	19,342	12,802	1,254	1,036
	90	22,422	13,567	5,119	1,833	686	490	4,433	1,343	17,303	11,734	1,011	874
	89	19,143	11,193	5,126	1,776	661	481	4,465	1,295	14,017	9,417	921	808
	88	16,871	9,007	5,039	1,662	506	305	4,533	1,357	11,832	7,345	579	516
%Change 95-96	5%	8%	0%	0%	0%	6%	0%	-2%	7%	9%	27%	18%	
Sussex County	96	29,571	19,840	6,608	2,335	1,100	852	5,508	1,483	22,963	17,505	1,299	1,189
	95	28,415	18,825	6,612	2,261	1,053	800	5,559	1,461	21,803	16,564	1,088	993
	94	28,193	17,849	6,379	2,075	924	687	5,455	1,388	21,814	15,774	1,179	1,031
	93	27,287	16,977	6,500	2,291	910	685	5,590	1,606	20,787	14,686	1,169	968
	92	26,863	17,060	6,321	2,268	948	717	5,373	1,551	20,542	14,792	1,073	879
	91	26,610	16,977	6,171	2,077	937	721	5,234	1,356	20,439	14,900	1,074	895
	90	24,594	15,777	5,353	1,868	925	691	4,428	1,177	19,241	13,909	897	788
	89	19,878	12,394	4,975	1,652	741	570	4,234	1,082	14,903	10,742	850	759
	88	18,282	10,473	4,973	1,473	504	403	4,469	1,070	13,309	9,000	563	511
%Change 95-96	4%	5%	0%	3%	4%	7%	-1%	2%	5%	6%	19%	20%	

PART I VIOLENT CRIME DETAIL								PART I PROPERTY CRIME DETAIL							
Homicide		Rape		Robbery		Agg. Assault		Burglary		Larceny		M V Theft		Arson	
Comp	Clear	Comp	Clear	Comp	Clear	Comp	Clear	Comp	Clear	Comp	Clear	Comp	Clear	Comp	Clear
52	39	576	401	1,742	490	3,640	2,588	6,795	1,136	25,123	6,044	4,208	361	437	64
36	30	601	393	1,685	523	3,276	2,343	7,486	1,419	25,264	5,882	3,099	380	571	123
30	21	540	383	1,383	463	3,179	2,249	6,831	1,308	23,337	5,400	4,415	435	443	103
26	21	581	385	1,426	428	3,105	2,226	6,733	1,351	22,307	5,462	2,740	357	272	73
36	29	605	394	1,313	451	3,050	2,213	7,249	1,402	24,470	5,964	2,537	308	301	105
40	24	595	379	1,452	448	2,799	1,898	7,688	1,415	24,817	5,827	2,548	379	337	130
38	32	504	327	1,191	363	2,803	1,979	6,597	1,259	22,269	5,255	2,917	511	296	60
36	29	571	402	933	303	2,233	1,626	6,072	1,101	20,300	4,848	2,633	450	291	60
35	24	515	367	788	276	1,706	1,199	6,890	1,302	19,899	4,764	2,002	301	418	125
44%	30%	-4%	2%	3%	-6%	11%	10%	-9%	-20%	-1%	3%	36%	-5%	-23%	-48%
36	28	368	230	1,418	363	2,228	1,439	4,360	622	17,376	3,719	3,668	230	347	43
20	16	339	209	1,385	396	1,939	1,297	4,890	848	17,600	3,599	2,666	267	416	85
21	14	306	221	1,138	354	1,931	1,278	4,123	666	15,887	3,128	3,952	305	316	69
17	13	312	185	1,181	319	1,945	1,311	4,059	667	14,972	3,085	2,380	257	175	52
18	12	342	201	1,039	314	1,752	1,168	4,673	801	16,625	3,368	2,172	217	202	81
28	15	375	222	1,195	330	1,628	995	5,203	923	17,339	3,592	2,122	258	246	99
23	20	311	187	992	277	1,599	1,036	4,639	816	15,923	3,318	2,457	382	199	49
26	21	315	205	733	229	1,297	854	4,163	657	13,989	3,044	2,232	339	213	42
28	19	320	225	613	196	1,073	718	4,537	775	13,707	2,975	1,635	213	328	102
80%	75%	9%	10%	2%	-8%	15%	11%	-11%	-27%	-1%	3%	38%	-14%	-17%	-49%
5	3	114	91	164	55	577	457	1,020	235	3,882	1,176	364	87	38	10
5	4	127	84	176	66	554	417	1,152	282	3,783	1,176	256	61	98	25
5	4	116	78	142	58	549	422	1,087	299	3,854	1,305	279	68	73	18
3	2	129	95	140	63	501	387	1,044	267	3,601	1,249	193	48	38	12
11	10	112	84	158	79	624	502	1,070	263	4,162	1,439	229	48	51	11
7	5	94	59	153	66	469	336	1,025	189	3,936	1,258	238	58	47	18
7	5	80	60	110	42	489	383	824	191	3,288	1,084	265	60	56	8
4	3	134	100	115	43	408	335	790	187	3,362	1,032	269	67	44	9
4	3	103	58	130	57	269	187	1,024	248	3,270	1,062	212	42	27	5
0%	-25%	-10%	8%	-7%	-17%	4%	10%	-11%	-17%	3%	0%	42%	43%	-61%	-60%
11	8	94	80	160	72	835	692	1,415	279	3,865	1,149	176	44	52	11
11	10	135	100	124	61	783	629	1,444	289	3,881	1,107	177	52	57	13
4	3	118	84	103	51	699	549	1,621	343	3,596	967	184	62	54	16
6	6	140	105	105	46	659	528	1,630	417	3,734	1,128	167	52	59	9
7	7	151	109	116	58	674	543	1,506	338	3,683	1,157	136	43	48	13
5	4	126	98	104	52	702	567	1,460	303	3,542	977	188	63	44	13
8	7	113	80	89	44	715	560	1,134	252	3,058	853	195	69	41	3
6	5	122	97	85	31	528	437	1,119	257	2,949	772	132	44	34	9
3	2	92	84	45	23	364	294	1,329	279	2,922	727	155	46	63	18
0%	-20%	-30%	-20%	29%	18%	7%	10%	-2%	-3%	0%	4%	-1%	-15%	-9%	-15%

JURISDICTION	GRAND TOTAL		TOTAL		Total Violent		Total Property		TOTAL		NARCOTIC		
	PARTS I & II		PART I CRIME		Part I Crime		Part I Crime		PART II CRIME		DRUG LAWS		
	Comp	Clear	Comp	Clear	Comp	Clear	Comp	Clear	Comp	Clear	Comp	Clear	
State Police Troops													
All DSP Troops	96	54,352	34,754	13,807	4,855	2,217	1,511	11,590	3,344	40,545	29,899	1,890	1,604
	95	48,578	30,247	13,173	4,421	2,025	1,345	11,148	3,076	35,405	25,826	1,568	1,321
	94	46,021	27,521	11,801	4,037	1,673	1,132	10,128	2,905	34,220	23,484	1,408	1,102
	93	42,874	25,700	11,294	4,057	1,722	1,079	9,572	2,978	31,580	21,643	1,466	1,153
	92	44,550	25,663	11,976	4,128	1,701	1,187	10,275	2,941	32,574	21,535	1,459	1,107
	91	44,078	25,574	12,005	4,013	1,663	1,109	10,342	2,904	32,073	21,561	1,930	1,392
	90	42,973	25,679	11,003	3,766	1,621	1,119	9,382	2,647	31,970	21,913	1,649	1,353
	89	37,488	21,924	10,476	3,621	1,441	1,020	9,035	2,601	27,012	18,303	1,489	1,308
	88	35,000	19,556	10,039	3,262	962	654	9,077	2,608	24,961	16,294	1,172	1,044
	%Change 95-96	12%	15%	5%	10%	9%	12%	4%	9%	15%	16%	21%	21%
DSP #1	96	6,383	3,328	2,340	813	260	129	2,080	684	4,043	2,515	102	101
	95	5,354	2,784	2,067	682	193	92	1,874	590	3,287	2,102	65	63
	94	5,117	2,432	1,851	645	188	91	1,663	554	3,266	1,787	57	53
	93	4,472	2,319	1,783	708	233	75	1,550	633	2,689	1,611	51	47
	92	4,599	2,329	1,627	574	201	101	1,426	473	2,972	1,755	33	33
	91	5,221	2,748	1,933	715	185	84	1,748	631	3,288	2,033	64	62
	90	5,575	2,961	1,885	702	183	94	1,702	608	3,690	2,259	45	42
	89	5,251	2,845	1,874	695	147	80	1,727	615	3,377	2,150	105	105
	88	5,705	2,774	2,039	726	110	46	1,929	680	3,666	2,048	44	44
	%Change 95-96	19%	20%	13%	19%	35%	40%	11%	16%	23%	20%	57%	60%
DSP #3	96	11,595	8,373	2,237	788	457	359	1,780	429	9,358	7,585	256	256
	95	10,782	7,133	2,374	719	489	341	1,885	378	8,408	6,414	185	183
	94	9,984	6,628	2,109	671	386	288	1,723	383	7,875	5,957	84	84
	93	9,552	6,243	2,051	698	360	275	1,691	423	7,501	5,545	116	116
	92	9,387	5,563	2,276	746	437	354	1,839	392	7,111	4,817	70	67
	91	8,135	4,596	1,984	554	350	259	1,634	295	6,151	4,042	137	135
	90	7,156	4,259	1,741	568	335	255	1,406	313	5,415	3,691	66	65
	89	6,590	3,773	1,826	641	333	289	1,493	352	4,764	3,132	102	91
	88	6,020	3,338	1,738	506	241	168	1,497	338	4,282	2,832	74	65
	%Change 95-96	8%	17%	-6%	10%	-7%	5%	-6%	13%	11%	18%	38%	40%
DSP #4 ¹	96	4,108	3,182	859	415	257	230	602	185	3,249	2,767	77	76
	95	3,847	3,014	668	275	198	160	470	115	3,179	2,739	101	101
	94	1,845	1,303	353	129	95	71	258	58	1,492	1,174	65	65
	93	-	-	-	-	-	-	-	-	-	-	-	-
	92	-	-	-	-	-	-	-	-	-	-	-	-
	91	-	-	-	-	-	-	-	-	-	-	-	-
	90	-	-	-	-	-	-	-	-	-	-	-	-
	89	-	-	-	-	-	-	-	-	-	-	-	-
	88	-	-	-	-	-	-	-	-	-	-	-	-
	%Change 95-96	7%	6%	29%	51%	30%	44%	28%	61%	2%	1%	-24%	-25%
DSP #5	96	4,781	3,304	1,035	324	201	152	834	172	3,746	2,980	66	66
	95	4,864	3,229	1,235	413	233	195	1,002	218	3,629	2,816	73	71
	94	5,108	3,339	1,191	381	191	145	1,000	236	3,917	2,958	59	56
	93	5,079	3,282	1,217	400	217	169	1,000	231	3,862	2,882	44	44
	92	5,347	3,638	1,253	430	244	190	1,009	240	4,094	3,208	43	41
	91	5,484	3,767	1,164	399	242	197	922	202	4,320	3,368	45	42
	90	4,980	3,258	1,041	347	240	170	801	177	3,939	2,911	72	72
	89	3,885	2,478	984	327	185	160	799	167	2,901	2,151	38	32
	88	3,563	2,134	989	336	125	114	864	222	2,574	1,798	38	38
	%Change 95-96	-2%	2%	-16%	-22%	-14%	-22%	-17%	-21%	3%	6%	-10%	-7%

PART I VIOLENT CRIME DETAIL								PART I PROPERTY CRIME DETAIL							
Homicide		Rape		Robbery		Agg. Assault		Burglary		Larceny		M V Theft		Arson	
Comp	Clear	Comp	Clear	Comp	Clear	Comp	Clear	Comp	Clear	Comp	Clear	Comp	Clear	Comp	Clear
22	13	199	153	529	193	1,467	1,152	2,287	439	8,333	2,788	940	112	30	5
14	13	234	158	450	170	1,327	1,004	2,577	438	7,847	2,544	707	88	17	6
9	6	187	124	386	154	1,091	848	2,497	505	6,803	2,291	808	101	20	8
9	8	201	145	456	117	1,056	809	2,325	514	6,601	2,367	630	91	16	6
16	13	211	152	348	141	1,126	881	2,526	560	7,085	2,306	639	70	25	5
15	11	202	153	400	162	1,046	783	2,354	486	7,254	2,287	709	124	25	7
15	10	181	127	336	130	1,089	852	1,919	337	6,663	2,157	779	148	21	5
18	12	244	189	296	109	883	710	1,942	437	6,298	2,042	768	116	27	6
9	4	186	135	217	90	550	425	1,973	428	6,475	2,075	610	99	19	6
57%	0%	-15%	-3%	18%	14%	11%	15%	-11%	0%	6%	10%	33%	27%	76%	-17%
1	1	4	3	117	42	138	83	220	39	1,635	637	220	7	5	1
0	0	10	5	106	30	77	57	314	23	1,422	561	136	6	2	0
0	0	5	1	98	34	85	56	150	30	1,285	513	223	7	5	4
1	0	6	3	134	26	92	46	143	20	1,232	604	173	9	2	0
1	1	7	5	84	20	109	75	156	20	1,096	449	172	4	2	0
4	4	6	3	109	47	66	30	233	69	1,317	544	197	18	1	0
0	0	7	4	96	32	80	58	199	32	1,361	563	139	12	3	1
4	2	2	1	73	28	68	49	185	34	1,326	568	211	12	5	1
0	0	10	5	64	21	36	20	223	38	1,551	627	152	14	3	1
n/a	n/a	-60%	-40%	10%	40%	79%	46%	-30%	70%	15%	14%	62%	17%	150%	n/a
5	3	70	60	48	18	334	278	612	147	1,051	241	113	39	4	2
1	1	82	53	60	23	346	264	684	130	1,113	230	86	18	2	0
3	3	66	42	51	21	266	222	652	146	955	206	114	31	2	0
2	2	74	56	37	12	247	205	605	142	996	259	88	20	2	2
8	7	52	40	48	26	329	281	612	145	1,129	225	93	20	5	2
6	4	50	35	40	16	254	204	500	79	1,040	194	91	19	3	3
4	2	49	37	26	4	256	212	416	87	885	197	102	29	3	0
4	3	84	75	23	10	222	201	442	115	936	208	115	29	0	0
2	1	76	48	28	15	135	104	489	118	915	198	93	22	0	0
400%	200%	-15%	13%	-20%	-22%	-3%	5%	-11%	13%	-6%	5%	31%	117%	100%	n/a
3	2	23	21	10	3	221	204	259	73	321	109	21	3	1	0
0	0	29	24	13	6	156	130	187	35	256	72	26	7	1	1
0	0	21	13	6	5	68	53	96	16	150	40	12	2	0	0
-	-	-	-	-	-	-	-	-	-	-	-	-	-	-	-
-	-	-	-	-	-	-	-	-	-	-	-	-	-	-	-
-	-	-	-	-	-	-	-	-	-	-	-	-	-	-	-
-	-	-	-	-	-	-	-	-	-	-	-	-	-	-	-
-	-	-	-	-	-	-	-	-	-	-	-	-	-	-	-
-	-	-	-	-	-	-	-	-	-	-	-	-	-	-	-
n/a	n/a	-21%	-13%	-23%	-50%	42%	57%	39%	109%	25%	51%	-19%	-57%	0%	-100%
2	0	26	21	33	13	140	118	259	35	528	128	44	9	3	0
3	3	39	32	13	9	178	151	324	52	640	150	37	15	1	1
2	2	30	22	17	5	142	116	433	102	509	117	56	15	2	2
2	2	36	26	25	9	154	132	377	70	568	142	53	18	2	1
2	2	45	34	26	13	171	141	429	82	546	144	34	14	0	0
1	1	47	41	23	13	171	142	350	62	520	126	49	14	3	0
4	3	54	31	20	13	162	123	252	47	482	105	67	25	0	0
2	2	48	43	14	9	121	106	233	45	529	113	36	8	1	1
1	1	33	31	9	6	82	76	321	75	487	127	55	19	1	1
-33%	-100%	-33%	-34%	154%	44%	-21%	-22%	-20%	-33%	-18%	-15%	19%	-40%	200%	-100%

JURISDICTION	GRAND TOTAL		TOTAL		Total Violent		Total Property		TOTAL		NARCOTIC		
	PARTS I & II		PART I CRIME		Part I Crime		Part I Crime		PART II CRIME		DRUG LAWS		
	Comp	Clear	Comp	Clear	Comp	Clear	Comp	Clear	Comp	Clear	Comp	Clear	
DSP #6	96	13,365	7,478	4,128	1,491	499	256	3,629	1,235	9,237	5,987	193	180
	95	12,721	7,050	4,205	1,513	494	254	3,711	1,259	8,516	5,537	166	146
	94	13,571	7,145	4,202	1,566	464	268	3,738	1,298	9,369	5,579	186	171
	93	12,791	6,791	3,914	1,433	507	244	3,407	1,189	8,877	5,358	153	138
	92	13,714	6,856	4,401	1,590	405	226	3,996	1,364	9,313	5,266	123	117
	91	13,278	6,868	4,436	1,560	469	234	3,967	1,326	8,842	5,308	167	150
	90	14,203	7,629	4,294	1,435	470	275	3,824	1,160	9,909	6,194	196	182
	89	12,355	6,646	3,692	1,236	394	207	3,298	1,029	8,663	5,410	242	233
	88	9,939	5,475	2,858	990	204	107	2,654	883	7,081	4,485	207	206
	%Change 95-96	5%	6%	-2%	-1%	1%	1%	-2%	-2%	8%	8%	16%	23%
DSP #7	96	7,234	4,741	1,847	665	339	272	1,508	393	5,387	4,076	160	159
	95	6,856	4,548	1,800	629	304	242	1,496	387	5,056	3,919	127	125
	94	8,011	5,200	1,891	607	314	246	1,577	361	6,120	4,593	144	136
	93	8,445	5,450	2,131	776	377	296	1,754	480	6,314	4,674	229	220
	92	8,736	5,569	2,155	720	369	282	1,786	438	6,581	4,849	217	211
	91	8,548	5,424	2,186	711	378	302	1,808	409	6,362	4,713	181	177
	90	8,150	5,415	1,828	649	353	297	1,475	352	6,322	4,766	158	153
	89	6,638	4,313	1,715	596	312	241	1,403	355	4,923	3,717	233	228
	88	5,696	3,347	1,584	453	180	158	1,404	295	4,112	2,894	113	110
	%Change 95-96	6%	4%	3%	6%	12%	12%	1%	2%	7%	4%	26%	27%
DSP #8 Kent	96	290	198	4	1	0	0	4	1	286	197	199	134
	95	305	257	4	0	1	0	3	0	301	257	210	173
	94	273	199	1	0	0	0	1	0	272	199	217	159
	93	334	243	3	2	0	0	3	2	331	241	247	173
	92	359	260	3	1	0	0	3	1	356	259	280	192
	91	412	314	1	0	0	0	1	0	411	314	272	191
	90	309	258	4	1	1	0	3	1	305	257	193	155
	89	175	136	2	1	0	0	2	1	173	135	142	114
	88	104	85	0	0	0	0	0	0	104	85	76	61
	%Change 95-96	-5%	-23%	0%	n/a	-100%	n/a	33%	n/a	-5%	-23%	-5%	-23%
DSP #8 New Castle	96	816	603	12	2	1	1	11	1	804	601	414	297
	95	651	466	23	5	0	0	23	5	628	461	365	251
	94	656	374	5	2	1	1	4	1	651	372	349	211
	93	657	427	2	1	0	0	2	1	655	426	310	214
	92	767	496	5	1	1	1	4	0	762	495	407	298
	91	1,059	646	5	1	0	0	5	1	1,054	645	653	368
	90	876	686	8	3	0	0	8	3	868	683	584	426
	89	635	520	9	8	2	2	7	6	626	512	417	340
	88	614	519	6	0	0	0	6	0	608	519	437	370
	%Change 95-96	25%	29%	-48%	-60%	n/a	n/a	-52%	-80%	28%	30%	13%	18%
DSP #8 Sussex	96	552	428	3	0	0	0	3	0	549	428	365	280
	95	390	318	2	1	1	1	1	0	388	317	253	189
	94	309	222	1	0	0	0	1	0	308	222	222	142
	93	419	273	5	3	0	0	5	3	414	270	299	184
	92	343	191	0	0	0	0	0	0	343	191	273	136
	91	511	349	2	1	1	1	1	0	509	348	368	228
	90	440	355	1	0	0	0	1	0	439	355	291	220
	89	181	115	3	2	0	0	3	2	178	113	136	92
	88	129	94	3	2	0	0	3	2	126	92	88	61
	%Change 95-96	42%	35%	50%	-100%	-100%	-100%	200%	n/a	41%	35%	44%	48%

PART I VIOLENT CRIME DETAIL								PART I PROPERTY CRIME DETAIL							
Homicide		Rape		Robbery		Agg. Assault		Burglary		Larceny		M V Theft		Arson	
Comp	Clear	Comp	Clear	Comp	Clear	Comp	Clear	Comp	Clear	Comp	Clear	Comp	Clear	Comp	Clear
5	2	23	14	232	74	239	166	313	40	2,913	1,168	399	27	4	0
3	3	27	12	198	76	266	163	414	60	2,966	1,174	328	23	3	2
2	0	29	18	181	70	252	180	492	89	2,890	1,178	347	29	9	2
0	0	31	22	217	48	259	174	459	90	2,686	1,072	255	25	7	2
1	0	29	19	163	68	212	139	618	143	3,082	1,197	287	24	9	0
1	0	36	23	196	72	236	139	568	142	3,105	1,136	281	46	13	2
3	1	32	20	176	71	259	183	504	62	2,925	1,040	382	54	13	4
3	2	41	24	146	46	204	135	488	84	2,462	894	332	49	16	2
0	0	20	10	90	36	94	61	273	63	2,173	801	204	19	4	0
67%	-33%	-15%	17%	17%	-3%	-10%	2%	-24%	-33%	-2%	-1%	22%	17%	33%	-100%
4	4	26	24	41	26	268	218	465	87	999	292	38	12	6	2
7	6	41	29	22	10	234	197	526	118	919	251	48	16	3	2
2	1	35	28	32	18	245	199	628	119	901	226	47	16	1	0
4	4	51	36	39	20	283	236	698	188	1,010	277	44	14	2	1
2	2	72	51	26	13	269	216	643	152	1,090	275	45	8	8	3
3	2	58	47	29	13	288	240	618	119	1,120	268	68	21	2	1
3	3	35	32	17	9	298	253	493	95	911	235	71	22	0	0
4	3	60	43	31	11	217	184	506	138	856	206	38	9	3	2
1	0	36	35	11	6	132	117	532	103	824	178	44	12	4	2
-43%	-33%	-37%	-17%	86%	160%	15%	11%	-12%	-26%	9%	16%	-21%	-25%	100%	0%
0	0	0	0	0	0	0	0	0	0	4	1	0	0	0	0
0	0	0	0	0	0	1	0	0	0	3	0	0	0	0	0
0	0	0	0	0	0	0	0	1	0	0	0	0	0	0	0
0	0	0	0	0	0	0	0	1	1	2	1	0	0	0	0
0	0	0	0	0	0	0	0	1	0	2	1	0	0	0	0
0	0	0	0	0	0	0	0	0	0	0	0	1	0	0	0
0	0	0	0	0	0	1	0	0	0	2	0	1	1	0	0
0	0	0	0	0	0	0	0	0	0	1	1	1	0	0	0
0	0	0	0	0	0	0	0	0	0	0	0	0	0	0	0
n/a	n/a	n/a	n/a	n/a	n/a	n/a	n/a	n/a	n/a	33%	n/a	n/a	n/a	n/a	n/a
0	0	1	1	0	0	0	0	0	0	7	0	4	1	0	0
0	0	0	0	0	0	0	0	0	0	21	4	2	1	0	0
0	0	0	0	0	0	1	1	0	0	4	1	0	0	0	0
0	0	0	0	0	0	0	0	1	0	0	0	1	1	0	0
0	0	0	0	0	0	1	1	0	0	3	0	0	0	1	0
0	0	0	0	0	0	0	0	0	0	0	0	3	1	2	0
0	0	0	0	0	0	0	0	1	1	5	0	2	2	0	0
0	0	0	0	0	0	2	2	0	0	2	1	5	5	0	0
0	0	0	0	0	0	0	0	0	0	4	0	1	0	1	0
n/a	n/a	n/a	n/a	n/a	n/a	n/a	n/a	n/a	n/a	-67%	n/a	100%	0%	n/a	n/a
0	0	0	0	0	0	0	0	0	0	2	0	1	0	0	0
0	0	0	0	1	1	0	0	0	0	0	0	1	0	0	0
0	0	0	0	0	0	0	0	0	0	1	0	0	0	0	0
0	0	0	0	0	0	0	0	0	0	2	1	3	2	0	0
0	0	0	0	0	0	0	0	0	0	0	0	0	0	0	0
0	0	0	0	0	0	1	1	0	0	0	0	1	0	0	0
0	0	0	0	0	0	0	0	0	0	1	0	0	0	0	0
0	0	0	0	0	0	0	0	0	0	0	0	3	2	0	0
0	0	0	0	0	0	0	0	0	0	2	1	1	1	0	0
n/a	n/a	n/a	n/a	-100%	-100%	n/a	n/a	n/a	n/a	n/a	n/a	0%	n/a	n/a	n/a

JURISDICTION	GRAND TOTAL		TOTAL		Total Violent		Total Property		TOTAL		NARCOTIC		
	PARTS I & II		PART I CRIME		Part I Crime		Part I Crime		PART II CRIME		DRUG LAWS		
	Comp	Clear	Comp	Clear	Comp	Clear	Comp	Clear	Comp	Clear	Comp	Clear	
DSP #9 ²	96	5,228	3,119	1,342	356	203	112	1,139	244	3,886	2,763	58	55
	95	2,808	1,448	795	184	112	60	683	124	2,013	1,264	23	19
	94	1,147	679	197	36	34	22	163	14	950	643	25	25
	93	1,125	672	188	36	28	20	160	16	937	636	17	17
	92	1,298	761	256	66	44	33	212	33	1,042	695	13	12
	91	1,430	862	294	72	38	32	256	40	1,136	790	43	39
	90	1,284	858	201	61	39	28	162	33	1,083	797	44	38
	89	1,777	1,097	371	115	68	41	303	74	1,406	982	74	73
	88	3,230	1,790	822	249	102	61	720	188	2,408	1,541	95	89
%Change 95-96	86%	115%	69%	93%	81%	87%	67%	97%	93%	119%	152%	189%	
DSP Kent County	96	11,885	8,571	2,241	789	457	359	1,784	430	9,644	7,782	455	390
	95	11,087	7,390	2,378	719	490	341	1,888	378	8,709	6,671	395	356
	94	10,257	6,827	2,110	671	386	288	1,724	383	8,147	6,156	301	243
	93	9,886	6,486	2,054	700	360	275	1,694	425	7,832	5,786	363	289
	92	9,746	5,823	2,279	747	437	354	1,842	393	7,467	5,076	350	259
	91	8,547	4,910	1,985	554	350	259	1,635	295	6,562	4,356	409	326
	90	7,465	4,517	1,745	569	336	255	1,409	314	5,720	3,948	259	220
	89	6,765	3,909	1,828	642	333	289	1,495	353	4,937	3,267	244	205
	88	6,124	3,423	1,738	506	241	168	1,497	338	4,386	2,917	150	126
%Change 95-96	7%	16%	-6%	10%	-7%	5%	-6%	14%	11%	17%	15%	10%	
DSP New Castle County	96	25,792	14,528	7,822	2,662	963	498	6,859	2,164	17,970	11,866	767	633
	95	21,534	11,748	7,090	2,384	799	406	6,291	1,978	14,444	9,364	619	479
	94	20,491	10,630	6,255	2,249	687	382	5,568	1,867	14,236	8,381	617	460
	93	19,045	10,209	5,887	2,178	768	339	5,119	1,839	13,158	8,031	531	416
	92	20,378	10,442	6,289	2,231	651	361	5,638	1,870	14,089	8,211	576	460
	91	20,988	11,124	6,668	2,348	692	350	5,976	1,998	14,320	8,776	927	619
	90	21,938	12,134	6,388	2,201	692	397	5,696	1,804	15,550	9,933	869	688
	89	20,018	11,108	5,946	2,054	611	330	5,335	1,724	14,072	9,054	838	751
	88	19,488	10,558	5,725	1,965	416	214	5,309	1,751	13,763	8,593	783	709
%Change 95-96	20%	24%	10%	12%	21%	23%	9%	9%	24%	27%	24%	32%	
DSP Sussex County	96	16,675	11,655	3,744	1,404	797	654	2,947	750	12,931	10,251	668	581
	95	15,957	11,109	3,705	1,318	736	598	2,969	720	12,252	9,791	554	486
	94	15,273	10,064	3,436	1,117	600	462	2,836	655	11,837	8,947	490	399
	93	13,943	9,005	3,353	1,179	594	465	2,759	714	10,590	7,826	572	448
	92	14,426	9,398	3,408	1,150	613	472	2,795	678	11,018	8,248	533	388
	91	14,543	9,540	3,352	1,111	621	500	2,731	611	11,191	8,429	594	447
	90	13,570	9,028	2,870	996	593	467	2,277	529	10,700	8,032	521	445
	89	10,705	6,907	2,702	925	497	401	2,205	524	8,003	5,982	407	352
	88	9,388	5,575	2,576	791	305	272	2,271	519	6,812	4,784	239	209
%Change 95-96	4%	5%	1%	7%	8%	9%	-1%	4%	6%	5%	21%	20%	

PART I VIOLENT CRIME DETAIL								PART I PROPERTY CRIME DETAIL							
Homicide		Rape		Robbery		Agg. Assault		Burglary		Larceny		M V Theft		Arson	
Comp	Clear	Comp	Clear	Comp	Clear	Comp	Clear	Comp	Clear	Comp	Clear	Comp	Clear	Comp	Clear
2	1	26	9	48	17	127	85	159	18	873	212	100	14	7	0
0	0	6	3	37	15	69	42	128	20	507	102	43	2	5	0
0	0	1	0	1	1	32	21	45	3	108	10	9	1	1	0
0	0	3	2	4	2	21	16	41	3	105	11	13	2	1	0
2	1	6	3	1	1	35	28	67	18	137	15	8	0	0	0
0	0	5	4	3	1	30	27	85	15	152	19	18	5	1	1
1	1	4	3	1	1	33	23	54	13	91	17	15	3	2	0
1	0	9	3	9	5	49	33	88	21	186	51	27	2	2	0
5	2	11	6	15	6	71	47	135	31	519	143	60	12	6	2
n/a	n/a	333%	200%	30%	13%	84%	102%	24%	-10%	72%	108%	133%	600%	40%	n/a
5	3	70	60	48	18	334	278	612	147	1,055	242	113	39	4	2
1	1	82	53	60	23	347	264	684	130	1,116	230	86	18	2	0
3	3	66	42	51	21	266	222	653	146	955	206	114	31	2	0
2	2	74	56	37	12	247	205	606	143	998	260	88	20	2	2
8	7	52	40	48	26	329	281	613	145	1,131	226	93	20	5	2
6	4	50	35	40	16	254	204	500	79	1,040	194	92	19	3	3
4	2	49	37	26	4	257	212	416	87	887	197	103	30	3	0
4	3	84	75	23	10	222	201	442	115	937	209	116	29	0	0
2	1	76	48	28	15	135	104	489	118	915	198	93	22	0	0
400%	200%	-15%	13%	-20%	-22%	-4%	5%	-11%	13%	-5%	5%	31%	117%	100%	n/a
8	4	54	27	397	133	504	334	692	97	5,428	2,017	723	49	16	1
3	3	43	20	341	121	412	262	856	103	4,916	1,841	509	32	10	2
2	0	35	19	280	105	370	258	687	122	4,287	1,702	579	37	15	6
1	0	40	27	355	76	372	236	644	113	4,023	1,687	442	37	10	2
4	2	42	27	248	89	357	243	841	181	4,318	1,661	467	28	12	0
5	4	47	30	308	120	332	196	886	226	4,574	1,699	499	70	17	3
4	2	43	27	273	104	372	264	758	108	4,382	1,620	538	71	18	5
8	4	52	28	228	79	323	219	761	139	3,976	1,514	575	68	23	3
5	2	41	21	169	63	201	128	631	132	4,247	1,571	417	45	14	3
167%	33%	26%	35%	16%	10%	22%	27%	-19%	-6%	10%	10%	42%	53%	60%	-50%
9	6	75	66	84	42	629	540	983	195	1,850	529	104	24	10	2
10	9	109	85	49	26	568	478	1,037	205	1,815	473	112	38	5	4
4	3	86	63	55	28	455	368	1,157	237	1,561	383	115	33	3	2
6	6	87	62	64	29	437	368	1,075	258	1,580	420	100	34	4	2
4	4	117	85	52	26	440	357	1,072	234	1,636	419	79	22	8	3
4	3	105	88	52	26	460	383	968	181	1,640	394	118	35	5	1
7	6	89	63	37	22	460	376	745	142	1,394	340	138	47	0	0
6	5	108	86	45	20	338	290	739	183	1,385	319	77	19	4	3
2	1	69	66	20	12	214	193	853	178	1,313	306	100	32	5	3
-10%	-33%	-31%	-22%	71%	62%	11%	13%	-5%	-5%	2%	12%	-7%	-37%	100%	-50%

JURISDICTION	GRAND TOTAL		TOTAL		Total Violent		Total Property		TOTAL		NARCOTIC		
	PARTS I & II		PART I CRIME		Part I Crime		Part I Crime		PART II CRIME		DRUG LAWS		
	Comp	Clear	Comp	Clear	Comp	Clear	Comp	Clear	Comp	Clear	Comp	Clear	
City, Town, or County Agencies													
Bethany Beach	96	467	273	118	27	5	1	113	26	349	246	48	48
	95	426	231	171	55	3	1	168	54	255	176	28	27
	94	433	236	138	27	0	0	138	27	295	209	47	47
	93	315	119	151	33	2	1	149	32	164	86	2	2
	92	278	109	122	17	5	4	117	13	156	92	12	12
	91	274	130	94	14	1	1	93	13	180	116	21	21
	90	309	137	112	14	6	4	106	10	197	123	9	9
	89	194	71	91	10	2	2	89	8	103	61	6	3
	88	226	71	124	23	0	0	124	23	102	48	0	0
	%Change 95-96	10%	18%	-31%	-51%	67%	0%	-33%	-52%	37%	40%	71%	78%
Bethel	96	0	0	0	0	0	0	0	0	0	0	0	0
	95	0	0	0	0	0	0	0	0	0	0	0	0
	94	0	0	0	0	0	0	0	0	0	0	0	0
	93	1	0	1	0	0	0	1	0	0	0	0	0
	92	5	0	1	0	0	0	1	0	4	0	0	0
	91	5	0	4	0	0	0	4	0	1	0	0	0
	90	0	0	0	0	0	0	0	0	0	0	0	0
	89	0	0	0	0	0	0	0	0	0	0	0	0
	88	4	4	1	1	0	0	1	1	3	3	0	0
	%Change 95-96	n/a	n/a	n/a	n/a	n/a	n/a	n/aa	n/a	n/a	n/a	n/a	n/a
Blades	96	35	14	16	5	1	1	15	4	19	9	0	0
	95	58	24	20	3	1	1	19	2	38	21	0	0
	94	60	22	26	7	2	1	24	6	34	15	3	3
	93	31	17	10	2	1	1	9	1	21	15	0	0
	92	16	12	7	4	2	2	5	2	9	8	0	0
	91	15	10	4	1	1	0	3	1	11	9	0	0
	90	1	1	0	0	0	0	0	0	1	1	0	0
	89	4	1	2	1	1	1	1	0	2	0	0	0
	88	5	4	3	2	0	0	3	2	2	2	0	0
	%Change 95-96	-40%	-42%	-20%	67%	0%	0%	-21%	100%	-50%	-57%	n/a	n/a
Bridgeville	96	328	129	84	19	10	10	74	9	244	110	4	4
	95	247	120	69	16	3	0	66	16	178	104	4	1
	94	356	138	91	20	6	4	85	16	265	118	18	14
	93	361	156	93	25	7	6	86	19	268	131	39	18
	92	439	268	116	52	13	10	103	42	323	216	66	42
	91	275	197	60	26	12	8	48	18	215	171	0	0
	90	274	187	69	35	6	5	63	30	205	152	20	19
	89	609	481	78	45	5	4	73	41	531	436	67	65
	88	805	467	121	40	7	4	114	36	684	427	6	6
	%Change 95-96	33%	8%	22%	19%	233%	n/a	12%	-44%	37%	6%	0%	300%
Camden-Wyoming	96	886	564	164	33	15	11	149	22	722	531	30	30
	95	902	558	181	54	24	20	157	34	721	504	56	55
	94	879	553	192	77	22	15	170	62	687	476	26	23
	93	950	613	189	69	34	24	155	45	761	544	13	13
	92	880	480	253	84	27	17	226	67	627	396	8	7
	91	567	274	195	47	15	8	180	39	372	227	8	8
	90	451	228	143	45	23	18	120	27	308	183	16	16
	89	387	199	111	22	8	5	103	17	276	177	9	9
	88	176	51	85	19	2	1	83	18	91	32	0	0
	%Change 95-96	-2%	1%	-9%	-39%	-38%	-45%	-5%	-35%	0%	5%	-46%	-45%

PART I VIOLENT CRIME DETAIL								PART I PROPERTY CRIME DETAIL							
Homicide		Rape		Robbery		Agg. Assault		Burglary		Larceny		M V Theft		Arson	
Comp	Clear	Comp	Clear	Comp	Clear	Comp	Clear	Comp	Clear	Comp	Clear	Comp	Clear	Comp	Clear
0	0	0	0	0	0	5	1	16	2	97	24	0	0	0	0
0	0	1	0	1	0	1	1	28	4	140	50	0	0	0	0
0	0	0	0	0	0	0	0	19	1	119	26	0	0	0	0
0	0	0	0	1	0	1	1	23	9	124	22	1	1	1	0
0	0	0	0	3	2	2	2	14	2	103	11	0	0	0	0
0	0	1	1	0	0	0	0	16	2	77	11	0	0	0	0
0	0	0	0	0	0	6	4	12	3	94	7	0	0	0	0
0	0	0	0	1	1	1	1	9	0	80	8	0	0	0	0
0	0	0	0	0	0	0	0	48	8	75	14	1	1	0	0
n/a	n/a	-100%	n/a	-100%	n/a	400%	0%	-43%	-50%	-31%	-52%	n/a	n/a	n/a	n/a
0	0	0	0	0	0	0	0	0	0	0	0	0	0	0	0
0	0	0	0	0	0	0	0	0	0	0	0	0	0	0	0
0	0	0	0	0	0	0	0	0	0	0	0	0	0	0	0
0	0	0	0	0	0	0	0	1	0	0	0	0	0	0	0
0	0	0	0	0	0	0	0	0	0	1	0	0	0	0	0
0	0	0	0	0	0	0	0	2	0	2	0	0	0	0	0
0	0	0	0	0	0	0	0	0	0	0	0	0	0	0	0
0	0	0	0	0	0	0	0	0	0	0	0	0	0	0	0
0	0	0	0	0	0	0	0	0	0	0	0	0	0	0	0
0	0	0	0	0	0	0	0	1	1	0	0	0	0	0	0
n/a	n/a	n/a	n/a	n/a	n/a	n/a	n/a	n/a	n/a	n/a	n/a	n/a	n/a	n/a	n/a
0	0	0	0	0	0	1	1	3	0	11	4	1	0	0	0
0	0	0	0	0	0	1	1	6	0	13	2	0	0	0	0
0	0	1	0	1	1	0	0	7	1	16	4	1	1	0	0
0	0	1	1	0	0	0	0	5	0	3	1	1	0	0	0
0	0	2	2	0	0	0	0	3	2	2	0	0	0	0	0
0	0	0	0	1	0	0	0	1	1	2	0	0	0	0	0
0	0	0	0	0	0	0	0	0	0	0	0	0	0	0	0
0	0	0	0	0	0	1	1	0	0	1	0	0	0	0	0
0	0	0	0	0	0	0	0	1	1	2	1	0	0	0	0
n/a	n/a	n/a	n/a	n/a	n/a	0%	0%	-50%	n/a	-15%	100%	n/a	n/a	n/a	n/a
1	1	1	1	1	1	7	7	23	0	49	9	2	0	0	0
0	0	1	0	0	0	2	0	17	5	45	11	4	0	0	0
0	0	3	3	0	0	3	1	17	5	64	10	4	1	0	0
0	0	4	4	2	1	1	1	28	9	55	8	3	2	0	0
0	0	1	0	1	0	11	10	27	8	70	31	6	3	0	0
0	0	0	0	3	2	9	6	8	3	39	14	1	1	0	0
0	0	0	0	1	1	5	4	15	5	46	24	2	1	0	0
0	0	0	0	0	0	5	4	8	2	65	39	0	0	0	0
0	0	1	0	0	0	6	4	21	5	92	31	1	0	0	0
n/a	n/a	0%	n/a	n/a	n/a	250%	n/a	35%	-100%	9%	-18%	-50%	n/a	n/a	n/a
0	0	2	1	3	1	10	9	25	3	111	16	13	3	0	0
0	0	6	5	3	2	15	13	27	12	124	22	6	0	0	0
0	0	1	1	1	1	20	13	38	11	126	49	6	2	0	0
0	0	7	7	3	2	24	15	31	11	119	33	5	1	0	0
0	0	6	4	6	3	15	10	30	9	184	52	10	4	2	2
0	0	2	1	1	1	12	6	34	6	136	27	10	6	0	0
0	0	1	1	3	1	19	16	37	10	75	14	7	3	1	0
0	0	0	0	2	0	6	5	32	3	63	11	8	3	0	0
0	0	0	0	0	0	2	1	31	12	47	6	5	0	0	0
n/a	n/a	-67%	-80%	0%	-50%	-33%	-31%	-7%	-75%	-10%	-27%	117%	n/a	n/a	n/a

JURISDICTION	GRAND TOTAL		TOTAL		Total Violent		Total Property		TOTAL		NARCOTIC			
	PARTS I & II		PART I CRIME		Part I Crime		Part I Crime		PART II CRIME		DRUG LAWS			
	Comp	Clear	Comp	Clear	Comp	Clear	Comp	Clear	Comp	Clear	Comp	Clear		
Clayton	96	99	30	36	2	4	0	32	2	63	28	1	1	
	95	80	24	23	1	1	0	22	1	57	23	2	2	
	94	66	17	26	7	1	1	25	6	40	10	1	1	
	93	176	123	25	25	11	3	3	22	8	151	112	0	0
	92	89	32	26	5	2	1	24	4	63	27	0	0	
	91	106	66	21	21	11	8	8	13	3	85	55	2	2
	90	-	-	-	-	-	-	-	-	-	-	-	-	-
	89	-	-	-	-	-	-	-	-	-	-	-	-	-
	88	-	-	-	-	-	-	-	-	-	-	-	-	-
%Change 95-96	24%	25%	57%	100%	300%	n/a	45%	100%	11%	22%	-50%	-50%		
Dagsboro	96	59	44	14	5	3	3	11	2	45	39	9	9	
	95	61	46	12	4	1	1	11	3	49	42	0	0	
	94	64	46	14	4	2	1	12	3	50	42	3	3	
	93	91	65	19	9	1	1	18	8	72	56	0	0	
	92	79	55	17	5	2	1	15	4	62	50	0	0	
	91	39	21	8	3	2	0	6	3	31	18	1	1	
	90	35	18	8	2	0	0	8	2	27	16	0	0	
	89	49	30	26	10	0	0	26	10	23	20	0	0	
	88	35	29	4	2	1	1	3	1	31	27	0	0	
%Change 95-96	-3%	-4%	17%	25%	200%	200%	0%	-33%	-8%	-7%	n/a	n/a		
Delaware City ²	96	44	23	11	2	2	1	9	1	33	21	4	4	
	95	31	14	8	1	1	0	7	1	23	13	0	0	
	94	212	127	35	6	3	3	32	3	177	121	6	6	
	93	292	172	74	17	11	6	63	11	218	155	4	4	
	92	227	139	51	22	18	15	33	7	176	117	9	9	
	91	254	138	65	15	5	5	60	10	189	123	10	10	
	90	201	121	44	12	5	3	39	9	157	109	1	1	
	89	223	104	41	12	6	6	35	6	182	92	2	2	
	88	259	148	48	12	6	5	42	7	211	136	2	2	
%Change 95-96	42%	64%	38%	100%	100%	n/a	29%	0%	43%	62%	n/a	n/a		
Delmar	96	382	178	102	16	7	3	95	13	280	162	46	33	
	95	220	113	70	14	19	8	51	6	150	99	30	27	
	94	317	78	100	12	16	3	84	9	217	66	23	11	
	93	237	66	95	13	3	0	92	13	142	53	0	0	
	92	369	160	104	24	8	4	96	20	265	136	2	1	
	91	234	107	73	15	9	4	64	11	161	92	0	0	
	90	337	178	76	22	10	8	66	14	261	156	5	5	
	89	208	122	52	14	8	3	44	11	156	108	13	13	
	88	312	187	57	17	4	1	53	16	255	170	43	43	
%Change 95-96	74%	58%	46%	14%	-63%	-63%	86%	117%	87%	64%	53%	22%		
Dewey Beach	96	501	271	110	11	7	6	103	5	391	260	19	16	
	95	444	260	101	16	20	10	81	6	343	244	28	27	
	94	712	457	135	18	16	9	119	9	577	439	51	50	
	93	551	230	159	15	7	3	152	12	392	215	34	34	
	92	511	187	156	23	9	7	147	16	355	164	12	10	
	91	653	383	175	28	11	5	164	23	478	355	42	33	
	90	353	138	123	12	6	1	117	11	230	126	13	13	
	89	326	101	153	13	4	0	149	13	173	88	8	8	
	88	217	60	130	22	7	6	123	16	87	38	2	2	
%Change 95-96	13%	4%	9%	-31%	-65%	-40%	27%	-17%	14%	7%	-32%	-41%		

PART I VIOLENT CRIME DETAIL								PART I PROPERTY CRIME DETAIL							
Homicide		Rape		Robbery		Agg. Assault		Burglary		Larceny		M V Theft		Arson	
Comp	Clear	Comp	Clear	Comp	Clear	Comp	Clear	Comp	Clear	Comp	Clear	Comp	Clear	Comp	Clear
0	0	0	0	0	0	4	0	9	1	21	1	2	0	0	0
0	0	0	0	0	0	1	0	6	0	16	1	0	0	0	0
0	0	1	1	0	0	0	0	7	2	17	4	1	0	0	0
0	0	0	0	0	0	3	3	5	0	17	8	0	0	0	0
0	0	1	1	1	0	0	0	2	0	20	3	1	0	1	1
0	0	0	0	0	0	8	8	2	1	11	2	0	0	0	0
-	-	-	-	-	-	-	-	-	-	-	-	-	-	-	-
-	-	-	-	-	-	-	-	-	-	-	-	-	-	-	-
-	-	-	-	-	-	-	-	-	-	-	-	-	-	-	-
n/a	n/a	n/a	n/a	n/a	n/a	300%	n/a	50%	n/a	31%	0%	n/a	n/a	n/a	n/a
0	0	0	0	0	0	3	3	2	0	9	2	0	0	0	0
0	0	0	0	1	1	0	0	1	0	10	3	0	0	0	0
0	0	0	0	0	0	2	1	5	1	7	2	0	0	0	0
0	0	0	0	0	0	1	1	3	1	15	7	0	0	0	0
0	0	0	0	0	0	2	1	1	1	14	3	0	0	0	0
0	0	0	0	0	0	2	0	3	0	3	3	0	0	0	0
0	0	0	0	0	0	0	0	3	0	5	2	0	0	0	0
0	0	0	0	0	0	0	0	8	1	16	8	2	1	0	0
0	0	0	0	1	1	0	0	1	1	2	0	0	0	0	0
n/a	n/a	n/a	n/a	-100%	-100%	n/a	n/a	100%	n/a	-10%	-33%	n/a	n/a	n/a	n/a
0	0	0	0	0	0	2	1	4	1	4	0	1	0	0	0
0	0	0	0	1	0	0	0	4	0	2	0	1	1	0	0
0	0	0	0	0	0	3	3	8	1	21	2	2	0	1	0
0	0	0	0	0	0	11	6	16	5	43	5	4	1	0	0
0	0	0	0	2	2	16	13	5	1	25	5	3	1	0	0
0	0	0	0	0	0	5	5	21	2	34	8	5	0	0	0
0	0	0	0	1	0	4	3	15	3	19	2	5	4	0	0
0	0	0	0	1	1	5	5	15	2	18	4	2	0	0	0
0	0	2	2	1	1	3	2	13	6	29	1	0	0	0	0
n/a	n/a	n/a	n/a	-100%	n/a	n/a	n/a	0%	n/a	100%	n/a	0%	-100%	n/a	n/a
0	0	0	0	0	0	7	3	20	0	71	12	4	1	0	0
0	0	1	1	5	0	13	7	5	0	46	6	0	0	0	0
0	0	0	0	7	0	9	3	8	2	75	7	1	0	0	0
0	0	0	0	0	0	3	0	14	1	77	12	0	0	1	0
0	0	2	2	0	0	6	2	17	2	75	17	3	1	1	0
0	0	0	0	2	0	7	4	15	3	49	8	0	0	0	0
0	0	0	0	0	0	10	8	15	2	50	12	1	0	0	0
0	0	0	0	2	1	6	2	7	0	37	11	0	0	0	0
0	0	0	0	0	0	4	1	6	2	47	14	0	0	0	0
n/a	n/a	-100%	-100%	-100%	n/a	-46%	-57%	300%	n/a	54%	100%	n/a	n/a	n/a	n/a
0	0	1	1	1	1	5	4	26	0	74	5	3	0	0	0
0	0	1	0	0	0	19	10	15	1	62	5	4	0	0	0
0	0	1	1	1	0	14	8	30	4	87	5	2	0	0	0
0	0	1	0	0	0	6	3	36	6	112	6	4	0	0	0
0	0	3	2	0	0	6	5	25	0	120	16	2	0	0	0
0	0	2	0	0	0	9	5	23	2	137	21	4	0	0	0
0	0	0	0	0	0	6	1	25	3	88	7	4	1	0	0
0	0	0	0	1	0	3	0	37	6	109	7	3	0	0	0
0	0	1	1	1	0	5	5	23	7	93	7	7	2	0	0
n/a	n/a	0%	n/a	n/a	n/a	-74%	-60%	73%	-100%	19%	0%	-25%	n/aa	n/a	n/a

JURISDICTION	GRAND TOTAL		TOTAL		Total Violent		Total Property		TOTAL		NARCOTIC		
	PARTS I & II		PART I CRIME		Part I Crime		Part I Crime		PART II CRIME		DRUG LAWS		
	Comp	Clear	Comp	Clear	Comp	Clear	Comp	Clear	Comp	Clear	Comp	Clear	
Dover	96	9,284	5,224	2,668	915	248	139	2,420	776	6,616	4,309	492	459
	95	9,068	5,472	2,570	1,003	254	141	2,316	862	6,498	4,469	386	366
	94	9,449	5,900	2,714	1,094	267	169	2,447	925	6,735	4,806	456	426
	93	8,855	5,543	2,383	1,023	259	179	2,124	844	6,472	4,520	401	372
	92	10,400	6,619	2,789	1,197	293	198	2,496	999	7,611	5,422	456	425
	91	9,939	5,558	2,777	993	209	110	2,568	883	7,162	4,565	545	451
	90	9,027	5,265	2,338	902	186	120	2,152	782	6,689	4,363	491	414
	89	8,044	4,685	2,366	833	214	128	2,152	705	5,678	3,852	503	434
	88	6,951	3,612	2,291	782	182	94	2,109	688	4,660	2,830	368	331
	%Change 95-96	2%	-5%	4%	-9%	-2%	-1%	4%	-10%	2%	-4%	27%	25%
Ellendale	96	122	105	14	3	2	2	12	1	108	102	20	20
	95	75	52	11	1	0	0	11	1	64	51	10	10
	94	84	51	14	2	1	1	13	1	70	49	4	4
	93	45	32	4	2	0	0	4	2	41	30	0	0
	92	-	-	-	-	-	-	-	-	-	-	-	-
	91	-	-	-	-	-	-	-	-	-	-	-	-
	90	-	-	-	-	-	-	-	-	-	-	-	-
	89	-	-	-	-	-	-	-	-	-	-	-	-
	88	-	-	-	-	-	-	-	-	-	-	-	-
	%Change 95-96	63%	102%	27%	200%	n/a	n/a	9%	0%	69%	100%	100%	100%
Elsmere	96	1,172	739	237	61	33	29	204	32	935	678	48	48
	95	1,146	682	232	54	36	26	196	28	914	628	53	53
	94	1,138	579	253	54	37	24	216	30	885	525	39	36
	93	1,076	644	205	47	37	23	168	24	871	597	23	22
	92	1,270	677	252	59	33	17	219	42	1,018	618	55	54
	91	1,145	613	233	56	24	18	209	38	912	557	49	48
	90	1,038	580	189	34	27	15	162	19	849	546	67	67
	89	766	414	167	37	21	14	146	23	599	377	28	28
	88	985	377	182	40	21	17	161	23	803	337	11	10
	%Change 95-96	2%	8%	2%	13%	-8%	12%	4%	14%	2%	8%	-9%	-9%
Felton	96	85	58	19	9	5	4	14	5	66	49	7	7
	95	67	45	10	3	2	2	8	1	57	42	0	0
	94	116	58	28	8	5	3	23	5	88	50	0	0
	93	93	40	22	6	5	5	17	1	71	34	0	0
	92	81	35	19	7	6	5	13	2	62	28	1	1
	91	47	16	13	0	0	0	13	0	34	16	0	0
	90	7	5	4	2	1	1	3	1	3	3	2	2
	89	29	22	4	0	0	0	4	0	25	22	6	6
	88	13	6	5	3	1	1	4	2	8	3	0	0
	%Change 95-96	27%	29%	90%	200%	150%	100%	75%	400%	16%	17%	n/a	n/a
Fenwick Island	96	121	77	22	6	0	0	22	6	99	71	7	7
	95	122	66	34	6	1	0	33	6	88	60	9	7
	94	158	80	45	9	1	1	44	8	113	71	5	4
	93	85	28	21	1	0	0	21	1	64	27	6	6
	92	54	26	19	5	5	5	14	0	35	21	10	10
	91	30	26	6	3	1	1	5	2	24	23	2	2
	90	4	3	4	3	2	1	2	2	0	0	0	0
	89	4	4	0	0	0	0	0	0	4	4	0	0
	88	3	3	1	1	0	0	1	1	2	2	0	0
	%Change 95-96	-1%	17%	-35%	0%	-100%	n/a	-33%	0%	13%	18%	-22%	0%

PART I VIOLENT CRIME DETAIL								PART I PROPERTY CRIME DETAIL							
Homicide		Rape		Robbery		Agg. Assault		Burglary		Larceny		M V Theft		Arson	
Comp	Clear	Comp	Clear	Comp	Clear	Comp	Clear	Comp	Clear	Comp	Clear	Comp	Clear	Comp	Clear
0	0	22	16	83	22	143	101	257	61	1,962	681	192	29	9	5
3	2	25	17	92	29	134	93	323	114	1,822	689	135	36	36	23
1	1	37	28	67	24	162	116	257	101	2,038	789	124	26	28	9
0	0	36	28	78	42	145	109	251	68	1,787	756	75	14	11	6
3	3	45	34	85	40	160	121	325	89	2,054	887	97	19	20	4
1	1	25	12	101	46	82	51	379	78	2,062	776	111	21	16	8
3	3	23	20	61	30	99	67	275	72	1,734	688	131	18	12	4
0	0	27	19	77	29	110	80	238	50	1,791	630	106	19	17	6
1	1	20	6	87	41	74	46	398	107	1,620	564	86	15	5	2
-100%	-100%	-12%	-6%	-10%	-24%	7%	9%	-20%	-46%	8%	-1%	42%	-19%	-75%	-78%
0	0	1	1	0	0	1	1	3	0	9	1	0	0	0	0
0	0	0	0	0	0	0	0	1	0	10	1	0	0	0	0
0	0	0	0	0	0	1	1	3	0	10	1	0	0	0	0
0	0	0	0	0	0	0	0	0	0	3	1	1	1	0	0
-	-	-	-	-	-	-	-	-	-	-	-	-	-	-	-
-	-	-	-	-	-	-	-	-	-	-	-	-	-	-	-
-	-	-	-	-	-	-	-	-	-	-	-	-	-	-	-
-	-	-	-	-	-	-	-	-	-	-	-	-	-	-	-
n/a	n/a	n/a	n/a	n/a	n/a	n/a	n/a	200%	n/aa	-10%	0%	n/a	n/a	n/a	n/a
0	0	4	2	3	3	26	24	33	7	155	25	16	0	0	0
0	0	1	1	3	2	32	23	28	5	147	22	19	1	2	0
1	1	4	2	9	6	23	15	32	7	161	18	23	5	0	0
0	0	0	0	12	2	25	21	19	1	138	21	8	2	3	0
0	0	2	0	7	3	24	14	45	16	160	24	12	2	2	0
0	0	6	4	4	2	14	12	25	1	169	35	14	2	1	0
1	1	0	0	2	2	24	12	22	2	123	13	16	3	1	1
0	0	4	2	1	1	16	11	34	6	100	16	12	1	0	0
0	0	4	4	3	3	14	10	34	10	115	10	11	3	1	0
n/a	n/a	300%	100%	0%	50%	-19%	4%	18%	40%	5%	14%	-16%	-100%	n/a	n/a
0	0	3	3	1	0	1	1	4	2	9	2	1	1	0	0
0	0	0	0	1	1	1	1	2	0	6	1	0	0	0	0
0	0	0	0	1	0	4	3	6	1	17	4	0	0	0	0
0	0	0	0	0	0	5	5	2	0	15	1	0	0	0	0
0	0	0	0	0	0	6	5	3	0	10	2	0	0	0	0
0	0	0	0	0	0	0	0	2	0	11	0	0	0	0	0
0	0	0	0	0	0	1	1	0	0	3	1	0	0	0	0
0	0	0	0	0	0	0	0	1	0	3	0	0	0	0	0
0	0	0	0	0	0	1	1	2	1	2	1	0	0	0	0
n/a	n/a	n/a	n/a	0%	-100%	0%	0%	100%	n/a	50%	100%	n/a	n/a	n/a	n/a
0	0	0	0	0	0	0	0	6	3	16	3	0	0	0	0
0	0	1	0	0	0	0	0	13	5	19	1	1	0	0	0
0	0	1	1	0	0	0	0	13	6	30	2	0	0	1	0
0	0	0	0	0	0	0	0	9	0	12	1	0	0	0	0
0	0	0	0	0	0	5	5	7	0	7	0	0	0	0	0
0	0	0	0	0	0	1	1	0	0	4	1	1	1	0	0
0	0	1	1	1	0	0	0	1	1	1	1	0	0	0	0
0	0	0	0	0	0	0	0	0	0	0	0	0	0	0	0
0	0	0	0	0	0	0	0	1	1	0	0	0	0	0	0
n/a	n/a	-100%	n/a	n/a	n/a	n/a	n/a	-54%	-40%	-16%	200%	n/a	n/a	n/a	n/a

JURISDICTION	GRAND TOTAL PARTS I & II		TOTAL PART I CRIME		Total Violent Part I Crime		Total Property Part I Crime		TOTAL PART II CRIME		NARCOTIC DRUG LAWS		
	Comp	Clear	Comp	Clear	Comp	Clear	Comp	Clear	Comp	Clear	Comp	Clear	
Frankford	96	27	13	4	3	2	1	2	2	23	10	2	2
	95	82	55	9	3	6	2	3	1	73	52	17	16
	94	60	22	20	4	2	1	18	3	40	18	2	2
	93	37	19	13	4	0	0	13	4	24	15	0	0
	92	12	3	6	0	0	0	6	0	6	3	0	0
	91	9	3	2	1	0	0	2	1	7	2	0	0
	90	54	34	14	7	2	2	12	5	40	27	0	0
	89	81	55	21	8	3	2	18	6	60	47	0	0
	88	2	0	0	0	0	0	0	0	2	0	0	0
%Change 95-96	-67%	-76%	-56%	0%	-67%	-50%	-33%	100%	-68%	-81%	-88%	-88%	
Frederica	96	98	52	26	4	4	3	22	1	72	48	4	3
	95	109	79	14	7	3	3	11	4	95	72	6	4
	94	127	85	34	11	4	4	30	7	93	74	7	7
	93	99	52	26	10	9	6	17	4	73	42	5	0
	92	39	14	16	2	1	1	15	1	23	12	2	2
	91	85	65	11	4	0	0	11	4	74	61	0	0
	90	83	55	20	6	3	3	17	3	63	49	0	0
	89	125	90	25	11	4	3	21	8	100	79	0	0
	88	113	74	22	5	5	3	17	2	91	69	0	0
%Change 95-96	-10%	-34%	86%	-43%	33%	0%	100%	-75%	-24%	-33%	-33%	-25%	
Georgetown	96	911	458	319	90	63	28	256	62	592	368	29	29
	95	1,185	596	401	168	60	42	341	126	784	428	37	35
	94	1,043	620	325	173	50	46	275	127	718	447	19	19
	93	1,322	801	417	215	70	51	347	164	905	586	74	48
	92	1,135	695	352	170	62	47	290	123	783	525	55	55
	91	1,085	650	269	127	31	22	238	105	816	523	44	41
	90	1,071	718	303	159	45	34	258	125	768	559	43	38
	89	478	367	117	84	9	8	108	76	361	283	14	14
	88	340	235	100	47	13	9	87	38	240	188	9	9
%Change 95-96	-23%	-23%	-20%	-46%	5%	-33%	-25%	-51%	-24%	-14%	-22%	-17%	
Greenwood	96	195	137	35	14	9	7	26	7	160	123	19	19
	95	222	119	39	18	1	1	38	17	183	101	23	23
	94	109	76	26	16	3	2	23	14	83	60	17	10
	93	244	142	60	25	8	4	52	21	184	117	34	34
	92	188	133	29	9	4	3	25	6	159	124	41	39
	91	183	110	50	15	5	5	45	10	133	95	18	14
	90	56	24	22	6	8	5	14	1	34	18	5	5
	89	2	0	1	0	0	0	1	0	1	0	0	0
	88	35	20	8	0	1	0	7	0	27	20	3	3
%Change 95-96	-12%	15%	-10%	-22%	800%	600%	-32%	-59%	-13%	22%	-17%	-17%	
Harrington	96	1,027	663	175	58	25	19	150	39	852	605	187	138
	95	759	478	139	55	14	10	125	45	620	423	85	79
	94	784	491	169	84	14	8	155	76	615	407	98	92
	93	771	463	143	54	17	10	126	44	628	409	108	100
	92	763	418	133	54	23	18	110	36	630	364	90	83
	91	730	450	118	44	21	18	97	26	612	406	100	100
	90	653	460	111	42	19	13	92	29	542	418	71	71
	89	566	399	95	29	14	11	81	18	471	370	61	60
	88	275	150	85	25	11	2	74	23	190	125	6	5
%Change 95-96	35%	39%	26%	5%	79%	90%	20%	-13%	37%	43%	120%	75%	

PART I VIOLENT CRIME DETAIL								PART I PROPERTY CRIME DETAIL							
Homicide		Rape		Robbery		Agg. Assault		Burglary		Larceny		M V Theft		Arson	
Comp	Clear	Comp	Clear	Comp	Clear	Comp	Clear	Comp	Clear	Comp	Clear	Comp	Clear	Comp	Clear
0	0	0	0	1	0	1	1	2	2	0	0	0	0	0	0
0	0	0	0	1	0	5	2	2	1	1	0	0	0	0	0
0	0	0	0	1	1	1	0	8	0	8	2	2	1	0	0
0	0	0	0	0	0	0	0	3	0	10	4	0	0	0	0
0	0	0	0	0	0	0	0	3	0	2	0	1	0	0	0
0	0	0	0	0	0	0	0	1	1	1	0	0	0	0	0
0	0	0	0	0	0	2	2	2	2	10	3	0	0	0	0
0	0	1	0	0	0	2	2	7	1	10	4	1	1	0	0
0	0	0	0	0	0	0	0	0	0	0	0	0	0	0	0
n/a	n/a	n/a	n/a	0%	n/a	-80%	-50%	0%	100%	-100%	n/a	n/a	n/a	n/a	n/a
0	0	1	1	1	0	2	2	5	0	17	1	0	0	0	0
0	0	0	0	0	0	3	3	2	0	9	4	0	0	0	0
0	0	0	0	0	0	4	4	11	4	17	2	2	1	0	0
0	0	1	0	1	1	7	5	4	1	12	2	0	0	1	1
0	0	0	0	0	0	1	1	3	0	12	1	0	0	0	0
0	0	0	0	0	0	0	0	1	0	10	4	0	0	0	0
0	0	0	0	0	0	3	3	6	0	10	3	1	0	0	0
0	0	0	0	0	0	4	3	9	3	12	5	0	0	0	0
0	0	3	3	1	0	1	0	10	0	5	2	2	0	0	0
n/a	n/a	n/a	n/a	n/a	n/a	-33%	-33%	150%	n/a	89%	-75%	n/a	n/a	n/a	n/a
0	0	3	3	32	9	28	16	57	8	181	51	18	3	0	0
1	1	3	1	25	16	31	24	51	14	270	108	20	4	0	0
0	0	4	3	12	10	34	33	45	12	214	106	16	9	0	0
0	0	21	21	12	3	37	27	57	24	277	138	13	2	0	0
0	0	5	1	12	5	45	41	51	12	232	106	7	5	0	0
0	0	5	3	5	2	21	17	67	18	163	79	8	8	0	0
0	0	2	2	9	4	34	28	39	14	203	106	16	5	0	0
0	0	0	0	0	0	9	8	13	3	90	70	4	2	1	1
1	1	2	2	0	0	10	6	22	4	64	34	0	0	1	0
-100%	-100%	0%	200%	28%	-44%	-10%	-33%	12%	-43%	-33%	-53%	-10%	-25%	n/a	n/a
0	0	0	0	1	1	8	6	3	1	23	6	0	0	0	0
0	0	0	0	0	0	1	1	6	2	32	15	0	0	0	0
0	0	0	0	0	0	3	2	13	8	9	5	1	1	0	0
0	0	2	1	1	1	5	2	24	10	27	11	1	0	0	0
0	0	0	0	0	0	4	3	6	2	19	4	0	0	0	0
0	0	0	0	0	0	5	5	15	3	27	6	3	1	0	0
0	0	0	0	1	0	7	5	3	0	9	0	2	1	0	0
0	0	0	0	0	0	0	0	0	0	1	0	0	0	0	0
0	0	0	0	0	0	1	0	2	0	5	0	0	0	0	0
n/a	n/a	n/a	n/a	n/a	n/a	700%	500%	-50%	-50%	-28%	-60%	n/a	n/a	n/a	n/a
0	0	5	4	5	2	15	13	21	1	122	37	7	1	0	0
0	0	4	2	2	1	8	7	16	3	108	42	1	0	0	0
0	0	4	1	2	1	8	6	23	10	122	60	7	3	3	3
1	0	1	0	2	1	13	9	28	11	97	32	0	0	1	1
0	0	0	0	2	1	21	17	9	4	98	32	2	0	1	0
0	0	2	1	2	1	17	16	17	2	77	23	3	1	0	0
0	0	1	0	3	0	15	13	15	10	77	19	0	0	0	0
0	0	2	1	0	0	12	10	15	4	63	14	3	0	0	0
0	0	1	0	5	0	5	2	11	2	59	21	4	0	0	0
n/a	n/a	25%	100%	150%	100%	88%	86%	31%	-67%	13%	-12%	600%	n/a	n/a	n/a

JURISDICTION	GRAND TOTAL		TOTAL		Total Violent		Total Property		TOTAL		NARCOTIC		
	PARTS I & II		PART I CRIME		Part I Crime		Part I Crime		PART II CRIME		DRUG LAWS		
	Comp	Clear	Comp	Clear	Comp	Clear	Comp	Clear	Comp	Clear	Comp	Clear	
Laurel	96	1,109	816	187	84	56	35	131	49	922	732	70	70
	95	1,028	707	201	77	31	25	170	52	827	630	52	49
	94	1,163	840	210	93	44	35	166	58	953	747	53	53
	93	1,005	664	172	78	45	31	127	47	833	586	63	63
	92	1,036	708	156	86	44	37	112	49	880	622	85	80
	91	1,292	846	217	92	53	37	164	55	1,075	754	99	93
	90	1,106	759	164	74	31	25	133	49	942	685	39	39
	89	977	639	203	83	43	28	160	55	774	556	17	16
	88	843	500	192	67	37	29	155	38	651	433	8	7
%Change 95-96	8%	15%	-7%	9%	81%	40%	-23%	-6%	11%	16%	35%	43%	
Lewes	96	605	343	166	39	6	4	160	35	439	304	18	18
	95	603	345	161	42	9	7	152	35	442	303	12	11
	94	702	371	179	55	13	8	166	47	523	316	9	9
	93	936	534	164	32	15	8	149	24	772	502	44	44
	92	857	517	168	36	12	9	156	27	689	481	23	22
	91	602	290	157	34	11	9	146	25	445	256	7	7
	90	234	127	71	25	4	4	67	21	163	102	2	2
	89	258	144	92	27	11	9	81	18	166	117	5	5
	88	197	61	92	12	4	2	88	10	105	49	1	0
%Change 95-96	0%	-1%	3%	-7%	-33%	-43%	5%	0%	-1%	0%	50%	64%	
Little Creek	96	0	0	0	0	0	0	0	0	0	0	0	0
	95	0	0	0	0	0	0	0	0	0	0	0	0
	94	2	1	0	0	0	0	0	0	2	1	0	0
	93	0	0	0	0	0	0	0	0	0	0	0	0
	92	1	0	0	0	0	0	0	0	1	0	0	0
	91	0	0	0	0	0	0	0	0	0	0	0	0
	90	1	1	0	0	0	0	0	0	1	1	0	0
	89	0	0	0	0	0	0	0	0	0	0	0	0
	88	0	0	0	0	0	0	0	0	0	0	0	0
%Change 95-96	n/a	n/a	n/a	n/a	n/a	n/a	n/a	n/a	n/a	n/a	n/a	n/a	
Middletown 2	96	0	0	0	0	0	0	0	0	0	0	0	0
	95	26	24	2	1	0	0	2	1	24	23	0	0
	94	1,023	705	207	73	29	27	178	46	816	632	47	45
	93	1,181	803	219	92	28	22	191	70	962	711	57	45
	92	1,145	818	204	88	25	19	179	69	941	730	78	69
	91	1,059	752	200	77	19	14	181	63	859	675	49	39
	90	1,008	740	174	66	19	12	155	54	834	674	33	29
	89	657	428	172	70	19	14	153	56	485	358	19	19
	88	690	351	200	60	22	17	178	43	490	291	27	22
%Change 95-96	-100%	-100%	-100%	-100%	n/a	n/a	-100%	-100%	-100%	-100%	n/a	n/a	
Milford	96	2,866	1,756	656	260	80	69	576	191	2,210	1,496	229	165
	95	2,705	1,651	590	228	60	42	530	186	2,115	1,423	101	96
	94	2,720	1,478	625	228	86	63	539	165	2,095	1,250	124	103
	93	2,792	1,435	640	230	64	42	576	188	2,152	1,205	144	127
	92	2,788	1,506	618	261	98	74	520	187	2,170	1,245	70	57
	91	2,970	1,664	658	277	100	63	558	214	2,312	1,387	179	152
	90	2,566	1,436	588	227	107	86	481	141	1,978	1,209	119	101
	89	2,252	1,226	572	192	85	51	487	141	1,680	1,034	103	98
	88	2,051	1,038	564	230	63	39	501	191	1,487	808	43	42
%Change 95-96	6%	6%	11%	14%	33%	64%	9%	3%	4%	5%	127%	72%	

PART I VIOLENT CRIME DETAIL								PART I PROPERTY CRIME DETAIL							
Homicide		Rape		Robbery		Agg. Assault		Burglary		Larceny		M V Theft		Arson	
Comp	Clear	Comp	Clear	Comp	Clear	Comp	Clear	Comp	Clear	Comp	Clear	Comp	Clear	Comp	Clear
0	0	4	2	13	3	39	30	26	11	98	36	7	2	0	0
0	0	0	0	4	2	27	23	30	7	135	44	5	1	0	0
0	0	6	2	3	2	35	31	37	14	123	40	6	4	0	0
0	0	6	4	6	3	33	24	23	4	98	41	6	2	0	0
0	0	2	2	9	6	33	29	26	8	83	39	3	2	0	0
0	0	3	1	4	2	46	34	47	10	108	42	8	2	1	1
0	0	3	2	2	2	26	21	30	11	97	34	6	4	0	0
0	0	1	1	8	2	34	25	43	14	110	36	6	5	1	0
0	0	9	6	6	3	22	20	31	3	117	34	7	1	0	0
n/a	n/a	n/a	n/a	225%	50%	44%	30%	-13%	57%	-27%	-18%	40%	100%	n/a	n/a
0	0	2	1	0	0	4	3	25	5	133	30	2	0	0	0
0	0	3	3	0	0	6	4	23	2	129	33	0	0	0	0
0	0	0	0	2	1	11	7	34	5	131	41	1	1	0	0
0	0	0	0	1	0	14	8	51	9	95	15	2	0	1	0
0	0	4	3	0	0	8	6	47	10	106	16	3	1	0	0
0	0	0	0	1	0	10	9	45	3	98	20	3	2	0	0
0	0	0	0	0	0	4	4	27	12	38	8	2	1	0	0
0	0	0	0	0	0	11	9	28	9	53	9	0	0	0	0
0	0	1	1	0	0	3	1	34	3	53	7	1	0	0	0
n/a	n/a	-33%	-67%	n/a	n/a	-33%	-25%	9%	150%	3%	-9%	n/a	n/a	n/a	n/a
0	0	0	0	0	0	0	0	0	0	0	0	0	0	0	0
0	0	0	0	0	0	0	0	0	0	0	0	0	0	0	0
0	0	0	0	0	0	0	0	0	0	0	0	0	0	0	0
0	0	0	0	0	0	0	0	0	0	0	0	0	0	0	0
0	0	0	0	0	0	0	0	0	0	0	0	0	0	0	0
0	0	0	0	0	0	0	0	0	0	0	0	0	0	0	0
0	0	0	0	0	0	0	0	0	0	0	0	0	0	0	0
n/a	n/a	n/a	n/a	n/a	n/a	n/a	n/a	n/a	n/a	n/a	n/a	n/a	n/a	n/a	n/a
0	0	0	0	0	0	0	0	0	0	0	0	0	0	0	0
0	0	0	0	0	0	0	0	1	1	1	0	0	0	0	0
0	0	2	2	2	2	25	23	35	7	136	38	7	1	0	0
0	0	3	3	3	1	22	18	27	13	155	53	7	3	2	1
0	0	9	6	2	0	14	13	30	4	143	62	2	2	4	1
0	0	3	2	3	1	13	11	36	9	139	51	5	2	1	1
0	0	2	1	3	1	14	10	18	3	127	46	10	5	0	0
5	5	0	0	7	3	7	6	28	6	115	46	8	4	2	0
0	0	3	3	9	5	10	9	34	3	140	39	3	1	1	0
n/a	n/a	n/a	n/a	n/a	n/a	n/a	n/a	-100%	-100%	-100%	n/a	n/a	n/a	n/a	n/a
0	0	10	9	17	11	53	49	85	19	467	166	20	3	4	3
0	0	10	6	11	7	39	29	81	28	426	153	20	5	3	0
1	0	8	6	10	5	67	52	87	22	426	133	21	7	5	3
0	0	5	2	10	2	49	38	110	26	441	146	24	16	1	0
0	0	9	7	18	15	71	52	73	26	427	156	19	4	1	1
1	1	8	5	12	4	79	53	86	30	454	177	14	6	4	1
0	0	12	9	13	9	82	68	68	17	396	119	14	3	3	2
0	0	24	9	7	1	54	41	57	13	412	120	17	8	1	0
1	1	2	0	9	2	51	36	56	16	425	170	18	5	2	0
n/a	n/a	0%	50%	55%	57%	36%	69%	5%	-32%	10%	8%	0%	-40%	33%	n/a

JURISDICTION	GRAND TOTAL		TOTAL		Total Violent		Total Property		TOTAL		NARCOTIC		
	PARTS I & II		PART I CRIME		Part I Crime		Part I Crime		PART II CRIME		DRUG LAWS		
	Comp	Clear	Comp	Clear	Comp	Clear	Comp	Clear	Comp	Clear	Comp	Clear	
Millsboro	96	1,221	809	258	89	20	16	238	73	963	720	32	31
	95	857	604	194	92	17	10	177	82	663	512	32	32
	94	678	427	189	83	16	12	173	71	489	344	25	21
	93	819	566	207	111	21	17	186	94	612	455	23	23
	92	719	522	216	142	14	11	202	131	503	380	27	24
	91	659	408	208	105	11	7	197	98	451	303	28	25
	90	773	540	164	86	16	8	148	78	609	454	35	33
	89	692	357	135	50	14	9	121	41	557	307	19	17
	88	614	358	127	60	5	3	122	57	487	298	2	2
%Change 95-96	42%	34%	33%	-3%	18%	60%	34%	-11%	45%	41%	0%	-3%	
Milton	96	552	387	85	41	15	13	70	28	467	346	13	13
	95	416	292	82	34	8	5	74	29	334	258	25	20
	94	358	228	73	32	15	11	58	21	285	196	51	49
	93	356	230	94	39	4	4	90	35	262	191	25	20
	92	378	263	87	42	16	9	71	33	291	221	14	13
	91	321	225	66	31	13	13	53	18	255	194	29	26
	90	295	182	72	30	9	7	63	23	223	152	25	12
	89	247	148	76	31	23	19	53	12	171	117	10	7
	88	205	117	78	28	15	11	63	17	127	89	18	18
%Change 95-96	33%	33%	4%	21%	88%	160%	-5%	-3%	40%	34%	-48%	-35%	
New Castle County PD	96	48,431	28,162	10,174	2,291	1,240	866	8,934	1,425	38,257	25,871	1,068	895
	95	46,620	27,808	9,769	2,303	1,075	749	8,694	1,554	36,851	25,505	1,094	969
	94	42,238	24,222	8,927	1,950	1,118	818	7,809	1,132	33,311	22,272	706	627
	93	42,368	24,089	8,528	1,855	1,139	805	7,389	1,050	33,840	22,234	727	633
	92	43,188	25,048	9,536	1,713	941	640	8,595	1,073	33,652	23,335	701	574
	91	41,175	25,321	9,054	1,841	881	554	8,173	1,287	32,121	23,480	697	562
	90	37,851	23,832	8,086	1,720	673	469	7,413	1,251	29,765	22,112	709	568
	89	26,439	14,773	6,814	1,409	543	365	6,271	1,044	19,625	13,364	580	511
	88	23,984	11,957	7,018	1,310	551	384	6,467	926	16,966	10,647	429	397
%Change 95-96	4%	1%	4%	-1%	15%	16%	3%	-8%	4%	1%	-2%	-8%	
City of New Castle	96	1,562	1,149	182	42	27	20	155	22	1,380	1,107	61	61
	95	1,529	1,125	226	70	39	31	187	39	1,303	1,055	66	65
	94	1,434	979	216	69	34	27	182	42	1,218	910	34	31
	93	1,213	783	160	53	34	27	126	26	1,053	730	32	30
	92	1,337	819	231	65	39	32	192	33	1,106	754	75	72
	91	1,273	838	210	68	39	30	171	38	1,063	770	72	65
	90	1,081	655	196	44	19	16	177	28	885	611	56	56
	89	669	455	128	38	14	11	114	27	541	417	51	51
	88	745	423	139	36	22	18	117	18	606	387	10	10
%Change 95-96	2%	2%	-19%	-40%	-31%	-35%	-17%	-44%	6%	5%	-8%	-6%	
Newark	96	6,106	3,131	1,519	267	133	60	1,386	207	4,587	2,864	126	97
	95	6,636	3,519	1,521	293	138	71	1,383	222	5,115	3,226	111	91
	94	7,021	4,095	1,536	347	115	62	1,421	285	5,485	3,748	141	105
	93	6,990	3,832	1,572	333	137	71	1,435	262	5,418	3,499	142	110
	92	6,785	3,843	1,737	430	134	63	1,603	367	5,048	3,413	170	153
	91	7,471	4,381	1,749	392	154	84	1,595	308	5,722	3,989	171	166
	90	8,292	5,316	1,540	320	127	55	1,413	265	6,752	4,996	266	238
	89	5,838	3,661	1,297	245	107	49	1,190	196	4,541	3,416	214	203
	88	6,938	3,517	1,895	305	106	52	1,789	253	5,043	3,212	186	167
%Change 95-96	-8%	-11%	0%	-9%	-4%	-15%	0%	-7%	-10%	-11%	14%	7%	

PART I VIOLENT CRIME DETAIL								PART I PROPERTY CRIME DETAIL							
Homicide		Rape		Robbery		Agg. Assault		Burglary		Larceny		M V Theft		Arson	
Comp	Clear	Comp	Clear	Comp	Clear	Comp	Clear	Comp	Clear	Comp	Clear	Comp	Clear	Comp	Clear
0	0	0	0	2	2	18	14	28	7	204	64	6	2	0	0
0	0	0	0	5	1	12	9	11	1	159	77	7	4	0	0
0	0	4	2	3	2	9	8	19	10	152	60	1	0	1	1
0	0	1	0	1	1	19	16	18	5	164	87	3	2	1	0
0	0	1	1	5	3	8	7	6	1	196	130	0	0	0	0
0	0	0	0	1	0	10	7	19	8	175	88	3	2	0	0
0	0	0	0	5	0	11	8	13	4	132	74	2	0	1	0
0	0	2	1	3	0	9	8	25	5	92	33	4	3	0	0
0	0	0	0	1	0	4	3	28	5	92	52	2	0	0	0
n/a	n/a	n/a	n/a	-60%	100%	50%	56%	155%	600%	28%	-17%	-14%	-50%	n/a	n/a
0	0	2	1	2	1	11	11	12	3	56	25	2	0	0	0
0	0	2	1	0	0	6	4	14	5	59	24	1	0	0	0
0	0	1	1	0	0	14	10	8	2	47	17	3	2	0	0
0	0	0	0	0	0	4	4	15	7	73	28	1	0	1	0
0	0	0	0	3	2	13	7	20	8	50	24	1	1	0	0
0	0	1	1	0	0	12	12	16	6	36	11	1	1	0	0
0	0	1	1	2	0	6	6	9	3	52	19	2	1	0	0
0	0	1	1	0	0	22	18	8	1	39	9	6	2	0	0
0	0	1	1	0	0	14	10	11	3	45	12	7	2	0	0
n/a	n/a	0%	0%	n/a	n/a	83%	175%	-14%	-40%	-5%	4%	100%	n/a	n/a	n/a
10	7	211	153	220	70	799	636	1,979	314	5,697	981	1,234	125	24	5
11	10	167	118	208	67	689	554	1,944	464	5,808	925	905	148	37	17
8	7	174	141	147	56	789	614	1,693	296	4,980	683	1,063	138	73	15
6	6	189	114	128	40	816	645	1,723	293	4,820	608	788	129	58	20
7	5	183	113	116	32	635	490	2,116	298	5,586	659	830	103	63	13
6	2	172	107	177	47	526	398	2,190	382	5,264	808	655	79	64	18
8	8	139	85	92	32	434	344	1,883	378	4,683	694	792	171	55	8
8	7	138	96	72	21	325	241	1,598	250	4,006	643	619	144	48	7
14	10	135	95	71	23	331	256	1,863	272	4,050	537	490	97	64	20
-9%	-30%	26%	30%	6%	4%	16%	15%	2%	-32%	-2%	6%	36%	-16%	-35%	-71%
0	0	3	1	4	2	20	17	28	2	98	18	26	1	3	1
0	0	1	0	7	5	31	26	34	14	125	21	24	3	4	1
0	0	4	3	5	2	25	22	46	10	107	21	28	10	1	1
0	0	1	1	6	4	27	22	41	9	75	14	9	3	1	0
0	0	3	1	2	1	34	30	48	9	126	20	17	4	1	0
1	0	2	2	4	1	32	27	32	10	127	22	9	4	3	2
0	0	1	1	0	0	18	15	47	12	109	11	20	4	1	1
1	1	0	0	1	0	12	10	29	9	74	16	10	2	1	0
0	0	4	4	2	2	16	12	35	8	69	7	11	3	2	0
n/a	n/a	200%	n/a	-43%	-60%	-35%	-35%	-18%	-86%	-22%	-14%	8%	-67%	-25%	0%
1	1	12	5	50	14	70	40	181	24	1,106	178	78	5	21	0
1	0	12	6	34	11	91	54	148	16	1,111	193	102	11	22	2
0	0	13	11	28	6	74	45	199	30	1,068	232	140	23	14	0
1	1	12	7	34	12	90	51	166	19	1,150	228	108	15	11	0
0	0	16	8	35	10	83	45	200	22	1,288	331	108	12	7	2
0	0	16	7	32	11	106	66	247	29	1,244	261	97	14	7	4
0	0	12	5	20	4	95	46	196	31	1,100	220	101	9	16	5
0	0	7	3	22	6	78	40	196	15	874	158	113	21	7	2
0	0	14	6	21	9	71	37	228	27	1,441	205	111	18	9	3
0%	n/a	0%	-17%	47%	27%	-23%	-26%	22%	50%	0%	-8%	-24%	-55%	-5%	-100%

JURISDICTION	GRAND TOTAL		TOTAL		Total Violent		Total Property		TOTAL		NARCOTIC		
	PARTS I & II		PART I CRIME		Part I Crime		Part I Crime		PART II CRIME		DRUG LAWS		
	Comp	Clear	Comp	Clear	Comp	Clear	Comp	Clear	Comp	Clear	Comp	Clear	
Newport	96	399	211	86	12	8	3	78	9	313	199	13	13
	95	393	213	89	20	14	8	75	12	304	193	21	21
	94	391	205	63	12	11	5	52	7	328	193	7	7
	93	432	250	76	28	15	13	61	15	356	222	21	17
	92	463	260	94	26	11	7	83	19	369	234	14	14
	91	508	346	75	24	15	11	60	13	433	322	37	36
	90	685	446	112	30	10	8	102	22	573	416	41	39
	89	481	285	107	25	24	14	83	11	374	260	11	11
	88	443	284	88	23	6	5	82	18	355	261	6	6
%Change 95-96	2%	-1%	-3%	-40%	-43%	-63%	4%	-25%	3%	3%	-38%	-38%	
Ocean View	96	25	9	10	0	0	0	0	10	9	0	0	
	95	32	5	17	2	0	0	17	2	15	3	0	0
	94	17	4	8	0	0	0	8	0	9	4	0	0
	93	0	0	0	0	0	0	0	0	0	0	0	0
	92	0	0	0	0	0	0	0	0	0	0	0	0
	91	7	3	3	1	0	0	3	1	4	2	0	0
	90	16	9	5	0	0	0	5	0	11	9	0	0
	89	11	6	4	0	0	0	4	0	7	6	0	0
	88	13	4	8	2	0	0	8	2	5	2	0	0
%Change 95-96	-22%	80%	-41%	-100%	n/a	n/a	-41%	-100%	0%	200%	n/a	n/a	
Rehoboth	96	1,325	840	365	152	13	10	352	142	960	688	91	91
	95	1,329	721	411	116	25	17	386	99	918	605	61	61
	94	1,491	857	376	85	24	17	352	68	1,115	772	103	102
	93	1,535	821	490	131	22	16	468	115	1,045	690	63	60
	92	1,475	814	392	107	30	19	362	88	1,083	707	65	65
	91	1,773	996	471	102	34	21	437	81	1,302	894	51	50
	90	1,555	817	370	78	40	19	330	59	1,185	739	43	43
	89	1,257	616	438	93	28	15	410	78	819	523	41	40
	88	1,276	516	520	81	25	16	495	65	756	435	45	45
%Change 95-96	0%	17%	-11%	31%	-48%	-41%	-9%	43%	5%	14%	49%	49%	
Seaford	96	2,094	1,376	542	221	50	28	492	193	1,552	1,155	115	110
	95	2,074	1,259	516	170	67	39	449	131	1,558	1,089	74	71
	94	2,275	1,361	592	221	61	37	531	184	1,683	1,140	123	113
	93	2,261	1,370	603	272	77	55	526	217	1,658	1,098	115	97
	92	2,308	1,534	597	290	67	44	530	246	1,711	1,244	96	92
	91	2,182	1,365	613	248	89	59	524	189	1,569	1,117	87	86
	90	2,285	1,392	594	234	100	62	494	172	1,691	1,158	104	95
	89	2,041	1,300	508	196	68	46	440	150	1,533	1,104	187	167
	88	2,110	1,307	509	197	49	28	460	169	1,601	1,110	163	143
%Change 95-96	1%	9%	5%	30%	-25%	-28%	10%	47%	0%	6%	55%	55%	
Selbyville	96	235	107	58	11	4	3	54	8	177	96	8	8
	95	217	137	56	24	11	8	45	16	161	113	11	11
	94	169	120	33	10	5	2	28	8	136	110	26	26
	93	189	137	32	9	5	1	27	8	157	128	17	17
	92	156	100	30	10	4	4	26	6	126	90	7	5
	91	101	63	27	10	3	3	24	7	74	53	11	11
	90	149	106	29	10	6	5	23	5	120	96	1	1
	89	16	12	6	3	1	1	5	2	10	9	2	2
	88	86	62	32	18	6	6	26	12	54	44	5	5
%Change 95-96	8%	-22%	4%	-54%	-64%	-63%	20%	-50%	10%	-15%	-27%	-27%	

PART I VIOLENT CRIME DETAIL								PART I PROPERTY CRIME DETAIL							
Homicide		Rape		Robbery		Agg. Assault		Burglary		Larceny		M V Theft		Arson	
Comp	Clear	Comp	Clear	Comp	Clear	Comp	Clear	Comp	Clear	Comp	Clear	Comp	Clear	Comp	Clear
0	0	0	0	2	1	6	2	10	3	57	6	11	0	0	0
0	0	3	3	1	0	10	5	18	4	50	7	7	1	0	0
0	0	2	1	2	1	7	3	12	0	36	7	4	0	0	0
0	0	1	1	2	2	12	10	15	1	42	14	4	0	0	0
0	0	2	2	1	0	8	5	19	5	53	9	10	4	1	1
0	0	2	1	4	2	9	8	14	2	42	10	3	0	1	1
0	0	2	1	0	0	8	7	25	5	65	13	11	4	1	0
1	1	4	0	5	4	14	9	22	3	50	7	10	1	1	0
0	0	0	0	0	0	6	5	16	5	57	11	9	2	0	0
n/a	n/a	-100%	-100%	100%	n/a	-40%	-60%	-44%	-25%	14%	-14%	57%	-100%	n/a	n/a
0	0	0	0	0	0	0	0	5	0	5	0	0	0	0	0
0	0	0	0	0	0	0	0	8	1	8	1	1	0	0	0
0	0	0	0	0	0	0	0	3	0	5	0	0	0	0	0
0	0	0	0	0	0	0	0	0	0	0	0	0	0	0	0
0	0	0	0	0	0	0	0	0	0	0	0	0	0	0	0
0	0	0	0	0	0	0	0	3	1	0	0	0	0	0	0
0	0	0	0	0	0	0	0	1	0	3	0	1	0	0	0
0	0	0	0	0	0	0	0	2	0	2	0	0	0	0	0
0	0	0	0	0	0	0	0	4	0	1	0	3	2	0	0
n/a	n/a	n/a	n/a	n/a	n/a	n/a	n/a	-38%	-100%	-38%	-100%	-100%	n/a	n/a	n/a
0	0	0	0	2	1	11	9	49	8	299	133	3	1	1	0
0	0	1	1	9	5	15	11	63	4	320	95	2	0	1	0
0	0	0	0	1	1	23	16	55	11	293	56	3	0	1	1
0	0	2	2	5	2	15	12	81	29	378	85	7	0	2	1
0	0	3	3	8	2	19	14	68	14	289	72	3	1	2	1
0	0	2	0	8	6	24	15	61	13	361	63	14	4	1	1
0	0	3	1	3	1	34	17	63	10	257	44	8	5	2	0
0	0	2	1	5	1	21	13	83	12	313	60	12	5	2	1
0	0	3	3	0	0	22	13	107	18	379	45	9	2	0	0
n/a	n/a	-100%	-100%	-78%	-80%	-27%	-18%	-22%	100%	-7%	40%	50%	n/a	0%	n/a
1	1	1	0	16	6	32	21	73	26	400	157	18	10	1	0
0	0	5	5	21	8	41	26	63	15	376	115	10	1	0	0
0	0	4	4	16	5	41	28	86	13	422	166	19	4	4	1
0	0	13	10	10	5	54	40	92	31	418	184	14	2	2	0
3	3	3	2	14	4	47	35	61	19	453	221	15	5	1	1
0	0	3	1	23	12	63	46	103	30	399	153	20	5	2	1
1	1	5	3	25	12	69	46	80	27	406	141	7	3	1	1
0	0	2	2	20	6	46	38	60	14	367	131	13	5	0	0
0	0	5	4	13	5	31	19	80	25	365	140	12	3	3	1
n/a	n/a	-80%	-100%	-24%	-25%	-22%	-19%	16%	73%	6%	37%	80%	900%	n/a	n/a
0	0	0	0	1	1	3	2	9	0	44	8	1	0	0	0
0	0	1	0	1	0	9	8	2	0	39	15	4	1	0	0
0	0	0	0	1	0	4	2	4	1	22	6	2	1	0	0
0	0	1	0	1	0	3	1	4	2	21	5	1	1	1	0
0	0	0	0	0	0	4	4	5	0	17	5	4	1	0	0
0	0	1	1	0	0	2	2	4	1	20	6	0	0	0	0
0	0	0	0	0	0	6	5	10	0	13	5	0	0	0	0
0	0	0	0	0	0	1	1	2	0	3	2	0	0	0	0
0	0	0	0	1	1	5	5	5	1	21	11	0	0	0	0
n/a	n/a	-100%	n/a	0%	n/a	-67%	-75%	350%	n/a	13%	-47%	-75%	-100%	n/a	n/a

JURISDICTION	GRAND TOTAL		TOTAL		Total Violent		Total Property		TOTAL		NARCOTIC		
	PARTS I & II		PART I CRIME		Part I Crime		Part I Crime		PART II CRIME		DRUG LAWS		
	Comp	Clear	Comp	Clear	Comp	Clear	Comp	Clear	Comp	Clear	Comp	Clear	
Smyrna	96	2,223	1,547	295	103	42	24	253	79	1,928	1,444	73	68
	95	2,199	1,497	286	85	34	24	252	61	1,913	1,412	138	108
	94	2,191	1,478	321	122	57	37	264	85	1,870	1,356	108	94
	93	2,429	1,525	325	90	48	24	277	66	2,104	1,435	79	62
	92	2,444	1,587	384	143	49	31	335	112	2,060	1,444	29	24
	91	2,129	1,420	304	120	38	22	266	98	1,825	1,300	41	26
	90	1,965	1,278	246	82	35	15	211	67	1,719	1,196	61	55
	89	1,042	581	232	88	25	14	207	74	810	493	19	17
	88	1,213	577	332	121	17	5	315	116	881	456	17	17
%Change 95-96	1%	3%	3%	21%	24%	0%	0%	30%	1%	2%	-47%	-37%	
South Bethany Beach	96	97	67	20	1	1	1	0	77	66	2	2	
	95	123	71	30	0	0	0	0	93	71	12	12	
	94	124	78	21	0	0	0	0	103	78	23	23	
	93	70	39	17	4	0	0	17	4	53	35	6	6
	92	54	20	22	2	1	1	21	1	32	18	0	0
	91	63	33	16	1	0	0	16	1	47	32	3	3
	90	92	62	26	8	6	6	20	2	66	54	7	7
	89	75	26	33	3	0	0	33	3	42	23	10	10
	88	82	17	37	3	0	0	37	3	45	14	3	3
%Change 95-96	-21%	-6%	-33%	n/a	n/a	n/a	-37%	na	-17%	-7%	-83%	-83%	
Wilmington	96	34,539	16,742	8,702	1,184	1,572	541	7,130	643	25,837	15,558	1,987	1,841
	95	37,371	18,809	9,127	1,458	1,525	598	7,602	860	28,244	17,351	2,347	2,175
	94	34,705	15,670	9,160	1,163	1,320	501	7,840	662	25,545	14,507	1,878	1,736
	93	31,294	16,766	7,334	1,177	1,182	496	6,152	681	23,960	15,589	2,060	1,938
	92	35,395	20,192	7,298	1,385	1,236	509	6,062	876	28,097	18,807	2,397	2,281
	91	38,641	20,752	8,703	1,458	1,352	474	7,351	984	29,938	19,294	2,483	2,330
	90	39,004	22,456	8,454	1,567	1,306	522	7,148	1,045	30,550	20,889	1,928	1,829
	89	26,289	14,495	7,461	1,412	986	484	6,475	928	18,828	13,083	1,865	1,821
	88	21,975	12,273	6,659	1,426	863	437	5,796	989	15,316	10,847	1,325	1,270
%Change 95-96	-8%	-11%	-5%	-19%	3%	-10%	-6%	-25%	-9%	-10%	-15%	-15%	

PART I VIOLENT CRIME DETAIL								PART I PROPERTY CRIME DETAIL							
Homicide		Rape		Robbery		Agg. Assault		Burglary		Larceny		M V Theft		Arson	
Comp	Clear	Comp	Clear	Comp	Clear	Comp	Clear	Comp	Clear	Comp	Clear	Comp	Clear	Comp	Clear
0	0	5	1	7	3	30	20	33	7	204	64	14	7	2	1
1	1	5	3	8	4	20	16	40	7	201	50	8	2	3	2
0	0	5	3	10	6	42	28	42	10	207	70	8	2	7	3
0	0	6	2	10	4	32	18	57	15	208	49	10	2	2	0
0	0	6	3	5	1	38	27	38	3	283	106	12	2	2	1
0	0	10	7	1	0	27	15	32	7	223	85	10	6	1	0
0	0	3	0	7	0	25	15	27	4	173	58	11	5	0	0
0	0	2	1	6	3	17	10	22	2	165	63	20	9	0	0
0	0	1	1	2	0	14	4	42	1	264	114	7	1	2	0
-100%	-100%	0%	-67%	-13%	-25%	50%	25%	-18%	0%	1%	28%	75%	250%	-33%	-50%
0	0	0	0	0	0	1	1	2	0	17	0	0	0	0	0
0	0	0	0	0	0	0	0	8	0	22	0	0	0	0	0
0	0	0	0	0	0	0	0	5	0	15	0	0	0	1	0
0	0	0	0	0	0	0	0	3	1	14	3	0	0	0	0
0	0	0	0	0	0	1	1	4	0	16	1	1	0	0	0
0	0	0	0	0	0	0	0	10	1	6	0	0	0	0	0
0	0	0	0	0	0	6	6	11	1	9	1	0	0	0	0
0	0	0	0	0	0	0	0	12	2	20	1	0	0	1	0
0	0	0	0	0	0	0	0	23	3	14	0	0	0	0	0
n/a	n/a	n/a	n/a	n/a	n/a	n/a	n/a	-75%	n/a	-23%	n/a	n/a	n/a	n/a	n/a
17	16	81	40	737	138	737	347	1,357	164	4,171	428	1,558	47	44	4
5	3	104	56	783	189	633	350	1,785	236	4,658	535	1,085	70	74	19
10	6	71	42	660	176	579	277	1,347	181	4,346	376	2,082	89	65	16
9	6	60	30	637	182	476	278	1,330	204	3,780	401	990	66	52	10
7	5	83	42	624	177	522	285	1,299	258	4,018	542	701	60	44	16
16	9	127	69	657	143	552	253	1,697	252	4,795	629	805	86	54	17
10	9	110	67	597	133	589	313	1,584	269	4,575	651	942	110	47	15
3	3	107	74	395	114	481	293	1,439	226	4,125	589	860	96	51	17
9	7	117	90	337	90	400	250	1,682	312	3,449	587	582	44	83	46
240%	433%	-22%	-29%	-6%	-27%	16%	-1%	-24%	-31%	-10%	-20%	44%	-33%	-41%	-79%

JURISDICTION	GRAND TOTAL		TOTAL		Total Violent		Total Property		TOTAL		NARCOTIC		
	PARTS I & II		PART I CRIME		Part I Crime		Part I Crime		PART II CRIME		DRUG LAWS		
	Comp	Clear	Comp	Clear	Comp	Clear	Comp	Clear	Comp	Clear	Comp	Clear	
Other Agencies													
Alcohol Beverage Control	96	247	245	0	0	0	0	0	0	247	245	3	3
	95	134	129	0	0	0	0	0	0	134	129	0	0
	94	201	190	1	0	0	0	1	0	200	190	2	2
	93	475	459	0	0	0	0	0	0	475	459	0	0
	92	370	322	0	0	0	0	0	0	370	322	1	1
	91	456	376	2	2	2	2	0	0	454	374	1	0
	90	645	535	0	0	0	0	0	0	645	535	4	1
	89	537	401	2	1	1	1	1	0	535	400	8	8
	88	497	330	1	1	1	1	0	0	496	329	0	0
%Change 95-96	84%	90%	n/a	n/a	n/a	n/a	n/a	n/a	84%	90%	n/a	n/a	
AMTRAK	96	109	14	34	1	0	0	34	1	75	13	0	0
	95	70	4	38	0	0	0	38	0	32	4	0	0
	94	114	2	64	0	1	0	63	0	50	2	1	0
	93	67	1	41	1	0	0	41	1	26	0	0	0
	92	27	0	15	0	1	0	14	0	12	0	0	0
	91	41	1	30	1	0	0	30	1	11	0	0	0
	90	95	26	50	3	0	0	50	3	45	23	0	0
	89	77	6	49	2	1	1	48	1	28	4	0	0
	88	60	8	39	1	0	0	39	1	21	7	0	0
%Change 95-96	56%	250%	-11%	n/a	n/a	n/a	-11%	n/a	134%	225%	n/a	n/a	
Attorney General	96	403	344	10	2	0	0	10	2	393	342	0	0
	95	294	178	2	1	2	1	0	0	292	177	0	0
	94	299	202	3	2	0	0	3	2	296	200	0	0
	93	263	219	1	0	1	0	0	0	262	219	0	0
	92	292	279	1	1	1	1	0	0	291	278	0	0
	91	315	280	0	0	0	0	0	0	315	280	0	0
	90	231	220	0	0	0	0	0	0	231	220	0	0
	89	163	163	0	0	0	0	0	0	163	163	0	0
	88	223	207	0	0	0	0	0	0	223	207	0	0
%Change 95-96	37%	93%	400%	100%	-100%	-100%	n/a	n/a	35%	93%	n/a	n/a	
Capitol Police	96	1,409	1,260	99	21	1	1	98	20	1,310	1,239	7	6
	95	1,940	1,789	90	13	2	2	88	11	1,850	1,776	13	11
	94	2,235	2,058	115	15	5	2	110	13	2,120	2,043	7	7
	93	2,293	2,132	86	5	2	1	84	4	2,207	2,127	10	9
	92	2,235	2,019	130	11	2	1	128	10	2,105	2,008	5	5
	91	1,948	1,761	112	12	4	1	108	11	1,836	1,749	7	7
	90	1,550	1,370	105	22	9	8	96	14	1,445	1,348	7	7
	89	1,140	983	101	8	2	2	99	6	1,039	975	13	13
	88	957	825	77	6	1	1	76	5	880	819	8	7
%Change 95-96	-27%	-30%	10%	62%	-50%	-50%	11%	82%	-29%	-30%	-46%	-45%	
Delaware River & Bay Authority	96	609	479	68	12	5	4	63	8	541	467	29	29
	95	606	498	45	5	0	0	45	5	561	493	22	20
	94	425	365	11	4	2	2	9	2	414	361	23	23
	93	325	236	7	3	1	1	6	2	318	233	21	20
	92	75	68	4	1	0	0	4	1	71	67	6	6
	91	61	56	4	2	3	1	1	1	57	54	7	7
	90	51	44	2	2	2	2	0	0	49	42	10	10
	89	33	33	1	1	0	0	1	1	32	32	7	7
	88	40	38	2	2	2	2	0	0	38	36	7	7
%Change 95-96	0%	-4%	51%	140%	n/a	n/a	40%	60%	-4%	-5%	32%	45%	

PART I VIOLENT CRIME DETAIL								PART I PROPERTY CRIME DETAIL							
Homicide		Rape		Robbery		Agg. Assault		Burglary		Larceny		M V Theft		Arson	
Comp	Clear	Comp	Clear	Comp	Clear	Comp	Clear	Comp	Clear	Comp	Clear	Comp	Clear	Comp	Clear
0	0	0	0	0	0	0	0	0	0	0	0	0	0	0	0
0	0	0	0	0	0	0	0	0	0	0	0	0	0	0	0
0	0	0	0	0	0	0	0	1	0	0	0	0	0	0	0
0	0	0	0	0	0	0	0	0	0	0	0	0	0	0	0
0	0	0	0	0	0	0	0	0	0	0	0	0	0	0	0
0	0	0	0	0	0	2	2	0	0	0	0	0	0	0	0
0	0	0	0	0	0	0	0	0	0	0	0	0	0	0	0
0	0	0	0	0	0	1	1	0	0	0	0	0	0	1	0
0	0	0	0	0	0	1	1	0	0	0	0	0	0	0	0
n/a	n/a	n/a	n/a	n/a	n/a	n/a	n/a	n/a	n/a	n/a	n/a	n/a	n/a	n/a	n/a
0	0	0	0	0	0	0	0	4	0	30	1	0	0	0	0
0	0	0	0	0	0	0	0	2	0	36	0	0	0	0	0
0	0	0	0	1	0	0	0	5	0	58	0	0	0	0	0
0	0	0	0	0	0	0	0	3	0	38	1	0	0	0	0
0	0	0	0	0	0	1	0	2	0	12	0	0	0	0	0
0	0	0	0	0	0	0	0	2	0	28	1	0	0	0	0
0	0	0	0	0	0	0	0	0	0	49	3	0	0	1	0
0	0	0	0	0	0	1	1	5	0	43	1	0	0	0	0
0	0	0	0	0	0	0	0	0	0	37	1	1	0	1	0
n/a	n/a	n/a	n/a	n/a	n/a	n/a	n/a	100%	n/a	-17%	n/a	n/a	n/a	n/a	n/a
0	0	0	0	0	0	0	0	0	0	9	1	1	1	0	0
0	0	1	1	0	0	1	0	0	0	0	0	0	0	0	0
0	0	0	0	0	0	0	0	0	0	3	2	0	0	0	0
0	0	0	0	0	0	1	0	0	0	0	0	0	0	0	0
0	0	1	1	0	0	0	0	0	0	0	0	0	0	0	0
0	0	0	0	0	0	0	0	0	0	0	0	0	0	0	0
0	0	0	0	0	0	0	0	0	0	0	0	0	0	0	0
0	0	0	0	0	0	0	0	0	0	0	0	0	0	0	0
0	0	0	0	0	0	0	0	0	0	0	0	0	0	0	0
n/a	n/a	n/a	n/a	n/a	n/a	n/a	n/a	n/a	n/a	n/a	n/a	n/a	n/a	n/a	n/a
0	0	0	0	1	1	0	0	6	2	83	13	7	5	2	0
0	0	0	0	1	1	1	1	5	2	79	7	4	2	0	0
0	0	0	0	0	0	5	2	3	0	104	13	2	0	1	0
0	0	0	0	0	0	2	1	9	2	74	2	0	0	1	0
0	0	0	0	0	0	2	1	4	1	121	9	2	0	1	0
0	0	0	0	0	0	4	1	2	2	104	9	2	0	0	0
0	0	0	0	1	1	8	7	6	2	88	11	2	1	0	0
0	0	0	0	0	0	2	2	2	1	93	5	2	0	2	0
0	0	0	0	0	0	1	1	6	0	68	5	2	0	0	0
n/a	n/a	n/a	n/a	0%	0%	-100%	-100%	20%	0%	5%	86%	75%	150%	n/a	n/a
0	0	0	0	1	0	4	4	11	0	48	7	4	1	0	0
0	0	0	0	0	0	0	0	3	0	40	5	2	0	0	0
0	0	0	0	0	0	2	2	2	1	7	1	0	0	0	0
0	0	1	1	0	0	0	0	0	0	6	2	0	0	0	0
0	0	0	0	0	0	0	0	3	1	0	0	1	0	0	0
0	0	0	0	0	0	3	1	0	0	1	1	0	0	0	0
0	0	0	0	0	0	2	2	0	0	0	0	0	0	0	0
0	0	0	0	0	0	0	0	0	0	1	1	0	0	0	0
0	0	0	0	0	0	2	2	0	0	0	0	0	0	0	0
n/a	n/a	n/a	n/a	n/a	n/a	n/a	n/a	267%	n/a	20%	40%	100%	n/a	n/a	n/a

JURISDICTION	GRAND TOTAL		TOTAL		Total Violent		Total Property		TOTAL		NARCOTIC		
	Comp	Clear	Comp	Clear	Comp	Clear	Comp	Clear	Comp	Clear	Comp	Clear	
Department of Corrections	96	463	368	34	23	30	20	4	3	429	345	39	24
	95	542	351	17	10	15	8	2	2	525	341	32	20
	94	529	283	23	7	18	7	5	0	506	276	10	6
	93	403	225	25	8	25	8	0	0	378	217	10	8
	92	267	186	22	11	18	9	4	2	245	175	4	1
	91	133	99	12	6	10	5	2	1	121	93	0	0
	90	149	104	23	8	20	6	3	2	126	96	4	4
	89	206	166	28	17	23	13	5	4	178	149	17	15
	88	179	124	23	10	19	7	4	3	156	114	17	13
%Change 95-96	-15%	5%	100%	130%	100%	150%	100%	50%	-18%	1%	22%	20%	
Drug and Narcotics	96	90	35	24	3	0	0	24	3	66	32	4	4
	95	128	71	22	5	0	0	22	5	106	66	1	0
	94	155	40	12	3	0	0	12	3	143	37	13	1
	93	140	75	20	5	0	0	20	5	120	70	1	1
	92	109	58	24	9	0	0	24	9	85	49	1	1
	91	55	19	15	3	0	0	15	3	40	16	2	2
	90	91	48	30	8	0	0	30	8	61	40	0	0
	89	108	47	28	5	0	0	28	5	80	42	0	0
	88	110	63	23	4	0	0	23	4	87	59	3	3
%Change 95-96	-30%	-51%	9%	-40%	n/a	n/a	9%	-40%	-38%	-52%	300%	n/a	
Youth Rehab. Services ³	96	63	40	4	4	4	4	0	0	59	36	4	3
	95	83	42	13	8	9	8	4	0	70	34	1	1
	94	143	46	2	1	2	1	0	0	141	45	2	0
	93	137	85	5	3	5	3	0	0	132	82	0	0
	92	143	59	7	2	7	2	0	0	136	57	9	1
	91	172	40	1	0	0	0	1	0	171	40	2	1
	90	139	69	7	4	7	4	0	0	132	65	0	0
	89	90	24	2	0	2	0	0	0	88	24	5	1
	88	58	28	5	0	0	0	5	0	53	28	0	0
%Change 95-96	-24%	-5%	-69%	-50%	-56%	-50%	-100%	n/a	-16%	6%	300%	200%	
Fire Marshal	96	1,097	673	298	40	9	4	289	36	799	633	0	0
	95	1,196	716	385	61	14	7	371	54	811	655	0	0
	94	644	388	220	50	5	4	215	46	424	338	0	0
	93	340	215	94	32	4	4	90	28	246	183	0	0
	92	368	243	129	67	8	8	121	59	239	176	0	0
	91	433	276	164	78	13	7	151	71	269	198	0	0
	90	459	255	134	24	6	6	128	18	325	231	0	0
	89	153	35	111	17	0	0	111	17	42	18	0	0
	88	279	79	222	48	3	3	219	45	57	31	0	0
%Change 95-96	-8%	-6%	-23%	-34%	-36%	-43%	-22%	-33%	-1%	-3%	n/a	n/a	
Fish & Wildlife	96	1,342	1,098	4	0	2	0	2	0	1,338	1,098	1	0
	95	1,582	1,283	11	6	3	3	8	3	1,571	1,277	2	2
	94	1,101	894	12	2	2	1	10	1	1,089	892	5	5
	93	1,658	1,523	7	5	1	1	6	4	1,651	1,518	6	5
	92	1,456	1,224	8	1	0	0	8	1	1,448	1,223	0	0
	91	1,581	1,426	12	5	2	2	10	3	1,569	1,421	1	1
	90	1,390	1,164	14	1	2	0	12	1	1,376	1,163	4	4
	89	1,344	1,101	6	3	1	1	5	2	1,338	1,098	9	9
	88	942	706	27	2	3	1	24	1	915	704	5	5
%Change 95-96	-15%	-14%	-64%	-100%	-33%	-100%	-75%	-100%	-15%	-14%	-50%	-100%	

PART I VIOLENT CRIME DETAIL								PART I PROPERTY CRIME DETAIL							
Homicide		Rape		Robbery		Agg. Assault		Burglary		Larceny		M V Theft		Arson	
Comp	Clear	Comp	Clear	Comp	Clear	Comp	Clear	Comp	Clear	Comp	Clear	Comp	Clear	Comp	Clear
0	0	1	1	0	0	29	19	0	0	0	0	0	0	4	3
0	0	1	0	0	0	14	8	0	0	0	0	0	0	2	2
0	0	1	0	0	0	17	7	0	0	4	0	0	0	1	0
0	0	0	0	0	0	25	8	0	0	0	0	0	0	0	0
0	0	0	0	1	1	17	8	1	0	3	2	0	0	0	0
0	0	0	0	0	0	10	5	0	0	0	0	0	0	2	1
0	0	0	0	0	0	20	6	0	0	1	1	0	0	2	1
0	0	1	0	0	0	22	13	0	0	2	1	0	0	3	3
0	0	0	0	0	0	19	7	0	0	0	0	0	0	4	3
n/a	n/a	0%	n/a	n/a	n/a	107%	138%	n/a	n/a	n/a	n/a	n/a	n/a	100%	50%
0	0	0	0	0	0	0	0	0	0	24	3	0	0	0	0
0	0	0	0	0	0	0	0	0	0	22	5	0	0	0	0
0	0	0	0	0	0	0	0	0	0	12	3	0	0	0	0
0	0	0	0	0	0	0	0	0	0	20	5	0	0	0	0
0	0	0	0	0	0	0	0	1	0	23	9	0	0	0	0
0	0	0	0	0	0	0	0	0	0	15	3	0	0	0	0
0	0	0	0	0	0	0	0	1	1	29	7	0	0	0	0
0	0	0	0	0	0	0	0	0	0	28	5	0	0	0	0
0	0	0	0	0	0	0	0	0	0	23	4	0	0	0	0
n/a	n/a	n/a	n/a	n/a	n/a	n/a	n/a	n/a	n/a	9%	-40%	n/a	n/a	n/a	n/a
0	0	1	1	0	0	3	3	0	0	0	0	0	0	0	0
0	0	1	0	0	0	8	8	0	0	4	0	0	0	0	0
0	0	0	0	0	0	2	1	0	0	0	0	0	0	0	0
0	0	0	0	0	0	5	3	0	0	0	0	0	0	0	0
0	0	0	0	0	0	7	2	0	0	0	0	0	0	0	0
0	0	0	0	0	0	0	0	0	0	1	0	0	0	0	0
0	0	1	0	0	0	6	4	0	0	0	0	0	0	0	0
0	0	0	0	0	0	2	0	0	0	0	0	0	0	0	0
0	0	0	0	0	0	0	0	0	0	5	0	0	0	0	0
n/a	n/a	0%	n/a	n/a	n/a	-63%	-63%	n/a	n/a	-100%	n/a	n/a	n/a	n/a	n/a
0	0	0	0	0	0	9	4	7	1	2	0	0	0	280	35
0	0	0	0	0	0	14	7	11	3	0	0	0	0	360	51
0	0	0	0	0	0	5	4	8	4	0	0	0	0	207	42
0	0	0	0	0	0	4	4	3	3	1	0	0	0	86	25
0	0	0	0	0	0	8	8	5	3	0	0	0	0	116	56
0	0	0	0	0	0	13	7	7	5	0	0	0	0	144	66
0	0	0	0	0	0	6	6	2	1	2	0	0	0	124	17
0	0	0	0	0	0	0	0	0	0	0	0	0	0	111	17
0	0	0	0	0	0	3	3	6	1	0	0	0	0	213	44
n/a	n/a	n/a	n/a	n/a	n/a	-36%	-43%	-36%	-67%	n/a	n/a	n/a	n/a	-22%	-31%
0	0	0	0	0	0	2	0	0	0	2	0	0	0	0	0
0	0	0	0	0	0	3	3	0	0	8	3	0	0	0	0
0	0	0	0	0	0	2	1	0	0	10	1	0	0	0	0
0	0	0	0	0	0	1	1	0	0	5	3	0	0	1	1
0	0	0	0	0	0	0	0	0	0	8	1	0	0	0	0
0	0	0	0	0	0	2	2	0	0	10	3	0	0	0	0
0	0	0	0	0	0	2	0	0	0	12	1	0	0	0	0
0	0	0	0	0	0	1	1	0	0	5	2	0	0	0	0
0	0	0	0	0	0	3	1	1	0	22	1	0	0	1	0
n/a	n/a	n/a	n/a	n/a	n/a	-33%	n/a	n/a	n/a	-75%	n/a	n/a	n/a	n/a	n/a

JURISDICTION	GRAND TOTAL		TOTAL		Total Violent		Total Property		TOTAL		NARCOTIC		
	PARTS I & II		PART I CRIME		Part I Crime		Part I Crime		PART II CRIME		DRUG LAWS		
	Comp	Clear	Comp	Clear	Comp	Clear	Comp	Clear	Comp	Clear	Comp	Clear	
Park Rangers	96	814	637	91	9	8	3	83	6	723	628	127	125
	95	640	475	91	8	3	2	88	6	549	467	109	108
	94	633	479	53	8	8	4	45	4	580	471	90	83
	93	588	402	65	4	1	0	64	4	523	398	60	59
	92	440	277	77	5	2	0	75	5	363	272	20	14
	91	308	176	69	18	2	1	67	17	239	158	14	10
	90	205	130	21	1	1	0	20	1	184	129	0	0
	89	230	179	23	1	0	0	23	1	207	178	4	3
	88	173	93	37	2	1	1	36	1	136	91	0	0
%Change 95-96	27%	34%	0%	13%	167%	50%	-6%	0%	32%	34%	17%	16%	
University of Delaware	96	2,204	867	620	73	22	10	598	63	1,584	794	88	82
	95	2,307	799	739	58	22	11	717	47	1,568	741	66	64
	94	2,218	728	720	57	16	5	704	52	1,498	671	69	56
	93	2,410	859	802	65	66	8	736	57	1,608	794	64	60
	92	2,622	854	930	65	30	15	900	50	1,692	789	60	52
	91	2,684	932	940	76	20	7	920	69	1,744	856	36	-18
	90	2,255	814	749	42	10	3	739	39	1,506	772	14	14
	89	2,087	967	614	49	12	6	602	43	1,473	918	41	40
	88	-	-	-	-	-	-	-	-	-	-	-	-
%Change 95-96	-4%	9%	-16%	26%	0%	-9%	-17%	34%	1%	7%	33%	28%	

PART I VIOLENT CRIME DETAIL								PART I PROPERTY CRIME DETAIL							
Homicide		Rape		Robbery		Agg. Assault		Burglary		Larceny		M V Theft		Arson	
Comp	Clear	Comp	Clear	Comp	Clear	Comp	Clear	Comp	Clear	Comp	Clear	Comp	Clear	Comp	Clear
0	0	0	0	2	1	6	2	4	0	77	5	1	1	1	0
0	0	0	0	0	0	3	2	13	2	73	3	2	1	0	0
0	0	0	0	0	0	8	4	5	0	39	4	1	0	0	0
0	0	0	0	0	0	1	0	15	1	49	3	0	0	0	0
0	0	0	0	1	0	1	0	9	1	66	4	0	0	0	0
0	0	0	0	0	0	2	1	2	0	65	17	0	0	0	0
0	0	0	0	0	0	1	0	0	0	18	1	0	0	2	0
0	0	0	0	0	0	0	0	1	0	17	1	1	0	4	0
0	0	0	0	0	0	1	1	0	0	29	1	0	0	7	0
n/a	n/a	n/a	n/a	n/a	n/a	100%	0%	-69%	-100%	5%	67%	-50%	0%	n/a	n/a
0	0	1	0	4	2	17	8	55	9	517	52	15	0	11	2
0	0	6	5	7	1	9	5	49	3	646	44	12	0	10	0
0	0	1	0	4	0	11	5	48	9	623	41	24	2	9	0
0	0	5	1	4	0	57	7	63	6	638	49	20	1	15	1
0	0	2	2	2	0	26	13	62	3	810	46	22	1	6	0
0	0	0	0	6	3	14	4	47	5	833	62	30	1	10	1
0	0	1	0	3	0	6	3	91	4	621	34	22	1	5	0
0	0	2	2	1	0	9	4	35	1	534	40	23	2	10	0
-	-	-	-	-	-	-	-	-	-	-	-	-	-	-	-
n/a	n/a	-83%	-100%	-43%	100%	89%	60%	12%	200%	-20%	18%	25%	n/a	10%	n/a

¹DSP #4 - Assigned as investigative troop in 1994.

²Change in jurisdiction coverage for DSP #9, Delaware City, and Middletown.

³Includes Ferris School, Stevenson House, and NCC Detention Center (reported as Bridge House).

Glossary

Note: This glossary contains the UCR federal definitions for crime categories. It also lists state statutes which should be viewed as examples of what statutes may fall into those crime categories. A good example is the federal crime category *Motor Vehicle Theft*. The statute listed below the federal definition is "Unauthorized use of a vehicle". There are also some motor vehicle thefts, however, that fall under Robbery, Aggravated Assault, or Burglary. Robberies, aggravated assaults, or burglaries, therefore, can fall under the UCR crime categories of *Robbery*, *Aggravated Assault*, *Burglary*, or *Motor Vehicle Theft*. The State Bureau of Identification determines which crime events fall into which UCR crime categories based on details not found in summary reportings.

Adult	A person 18 years of age or older.
Arrest Rate	The number of arrests per 1,000 population.
Clearance	A complaint reported to the police is considered cleared or solved once the police have identified the offender. One arrest may clear several crimes, therefore the clearance rate is often higher than the arrest rate.
Complaint	A criminal offense reported to the police.
Crime Rate	The number of crimes per 1,000 population.
Exceptional Clearances	An exceptional clearance refers to a clearance that does not result in an arrest. An offense can be cleared exceptionally only in cases where the identity of the offender has been established, enough information is available to support an arrest, and the exact location of the offender is known. For example, murder-suicides are cleared exceptionally, since the offender's death precludes their arrest.
Juvenile	A person under 18 years of age.
Part I Crime	Homicide, robbery, rape, aggravated assault, burglary, larceny, motor vehicle theft and arson.
Part II Crime	All crimes not included in the Part I Crime definition.
Population Data	Delaware population projection estimates are from the Delaware Population Consortium.
Property Crime	A subsection of Part I Crime including burglary, larceny, motor vehicle theft, and arson.
Reported Offenses	Crimes reported to or otherwise not known to police.
Violent Crime	A subsection of Part I Crime including homicide, rape, robbery, and aggravated assault.

Part I Crime: Violent Crime

These crimes are against persons and are counted per victim rather than per complaint.

1. **Criminal Homicide:** This includes Murder—the willful, non-negligent killing of one human being by another—and negligent Manslaughter.

Title	Section	Class	NCIC	Offense
11	631	FE	09	Criminally Negligent Homicide
11	632	FC	09	Manslaughter
11	635	FB	09	Murder 2nd Degree
11	636	FA	09	Murder 1st Degree

2. **Rape:** The carnal knowledge of a male or female forcibly and against his or her will, comprised of the most serious sexual crimes including:

Title	Section	Class	NCIC	Offense
11	770	FE	11	Unlawful Sexual Penetration 3rd Degree
11	771	FD	11	Unlawful Sexual Penetration 2nd Degree
11	772	FC	11	Unlawful Sexual Penetration 1st Degree
11	774	FB	11	Unlawful Sexual Intercourse 2nd Degree
11	775	FA	11	Unlawful Sexual Intercourse 1st Degree

3. **Robbery:** Feloniously taking or attempting to take anything of value from someone by force, threat of force, violence, and/or by putting the victim in fear.

Title	Section	Class	NCIC	Offense
11	831	FE	12	Robbery 2nd Degree
11	832	FB	12	Robbery 1st Degree

4. **Aggravated Assault:** An assault classified as aggravated is determined by criteria rather than statute. The criteria pertain to the severity of the attack unless a weapon is used. Attempted Murder is an aggravated assault. Simple Assault is a Part II Crime.

Title	Section	Class	NCIC	Offense
11	604	FE	13	Reckless Endangering 1st Degree
11	612	FD	13	Assault 2nd Degree
11	613	FC	13	Assault 1st Degree
11	1254	FB, FD	13	Assault in a Detention Facility
11	3532	FE	13	Intimidating Acts
11	3533	FD	13	Aggravated Intimidating Acts

Part I Crime: Property Crime

These crimes are all against property and are counted per complaint (as per hierarchical rule) irrespective of the number of victims, except for arson.

1. **Burglary:** The unlawful entry (or attempted entry) into a building or structure to commit a crime.

Title	Section	Class	NCIC	Offense
11	824	FF	22	Burglary 3rd Degree
11	825	FD	22	Burglary 2nd Degree
11	826	FD	22	Burglary 1st Degree

2. **Larceny:** The theft (or attempted theft) of someone's property, excluding motor vehicles. Examples of larceny include pick-pocketing, shoplifting, purse-snatching, theft of bicycle, livestock, farm equipment, airplane, construction equipment, motorboat, theft of items from within a motor vehicle, etc.

3. **Motor Vehicle Theft:** The theft (or attempted theft) of a motor vehicle by person(s) without lawful access to the vehicle.

Title	Section	Class	NCIC	Offense
11	841	MA	23	Theft Under \$1,000
11	841	FG	23	Theft Over \$1,000

4. **Arson:** The willful and malicious burning of a dwelling, motor vehicle, or other personal property, with or without the intent to defraud.

Title	Section	Class	NCIC	Offense
11	801	FG	20	Arson 3rd Degree
11	802	FD	20	Arson 2nd Degree
11	803	FC	20	Arson 1st Degree

Part II Crimes

These crimes include an assortment of offenses not classified as Part I, except for traffic offenses. Common Part II crimes are listed below.

Simple Assault: Any of the following assaults could be aggravated, depending on the circumstances.

Title	Section	Class	NCIC	Offense
11	601	M	13	Offensive Touching
11	602	M	13	Menacing
11	603	MA	13	Reckless Endangering 2nd Degree
11	611	MA	13	Assault 3rd Degree

Forgery

Title	Section	Class	NCIC	Offense
11	861	FF,FG,MA	25	Forgery 1st, 2nd, or 3rd Degrees
11	862	FG	25	Possession of Forgery Devices

Fraud

Title	Section	Class	NCIC	Offense
11	844	FG, MA	26	Theft; False Promise
11	900	FG, MA	26	Worthless Check
11	903	FG, MA	26	Unlawful Use of Credit Card
11	907	MA	26	Criminal Impersonation

Stolen Property

Title	Section	Class	NCIC	Offense
11	851	FG, MA	28	Receiving Stolen Property

Vandalism

Title	Section	Class	NCIC	Offense
11	811	FG, M	29	Criminal Mischief

Prostitution

Title	Section	Class	NCIC	Offense
11	1342	MB	40	Prostitution
11	1355	MB	40	Permitting Prostitution

Weapon Offenses

Title	Section	Class	NCIC	Offense
11	1442	FG	52	Carrying a Concealed Deadly Weapon
11	1443	MA	52	Carrying a Concealed Deadly Instrument
11	1446	M	52	Unlawfully Dealing With a Switchblade
11	1447	FB	52	Possession of a Deadly Weapon During the Commission of a Felony
11	1448	FE	52	Possession of a Deadly Weapon By Persons Prohibited

Sexual Offenses

Title	Section	Class	NCIC	Offense
11	763	M	36	Sexual Harassment
11	765	MA	36	Indecent Exposure 1st Degree
11	1108	FB	36	Sexual Exploitation of a Child
11	1109	FD	36	Dealing in Child Pornography

Drug Offenses

Title	Section	Class	NCIC	Offense
16	4751	FC	35	Possession With Intent to Deliver Narcotics
16	4752	FE	35	Possession With Intent to Deliver Non-Narcotics
16	4753	M	35	Possession or Use of Narcotics
16	4753A	FB	35	Drug Trafficking
16	4754	MB	35	Possession or Use of Non-Narcotics
16	4754A	FE	35	Delivery of Non-Controlled Prescriptions
16	4755	FF, MA	35	Maintaining a Dwelling or Vehicle for the Use or Sale of Drugs
16	4756	FF	35	Obtain Illegal Substance
16	4757	M	35	Illegal Possession of Hypodermic Needle
16	4771	MA	35	Possession of Drug Paraphernalia

Gambling

Title	Section	Class	NCIC	Offense
11	1403	MA	39	Advanced Gambling 1st Degree

Offenses Against Family

Title	Section	Class	NCIC	Offense
11	1102	MA	38	Endangering the Welfare of a Child
11	1105	MA	38	Endangering the Welfare of an Incompetent Person
11	1106	MB	38	Unlawfully Dealing With a Child

Liquor Laws

Title	Section	Class	NCIC	Offense
4	904	M	41	Possession or Consumption of Alcohol by a Minor

Disorderly Conduct

Title	Section	Class	NCIC	Offense
11	1301	M	53	Disorderly Conduct
11	1311	M	53	Harassment
11	1312	MB	53	Aggravated Harassment
11	1312A	MB	53	Stalking

All Others

Title	Section	Class	NCIC	Offense
11	781	MA	10	Unlawful Imprisonment 2nd Degree
11	782	FG	10	Unlawful Imprisonment 1st Degree
11	783	FC	10	Kidnapping 2nd Degree
11	783A	FB	10	Kidnapping 1st Degree
11	511	MA	10	Conspiracy 3rd Degree
11	512	FG	10	Conspiracy 2nd Degree
11	513	FE	10	Conspiracy 1st Degree
11	1132	M	10	Failure to Report Patient Abuse

PROPERTY OF
National Criminal Justice Reference Service (NCJRS)
Box 6000
Rockville, MD 20849-6000