

NCJRS

This microfiche was produced from documents received for inclusion in the NCJRS data base. Since NCJRS cannot exercise control over the physical condition of the documents submitted, the individual frame quality will vary. The resolution chart on this frame may be used to evaluate the document quality.

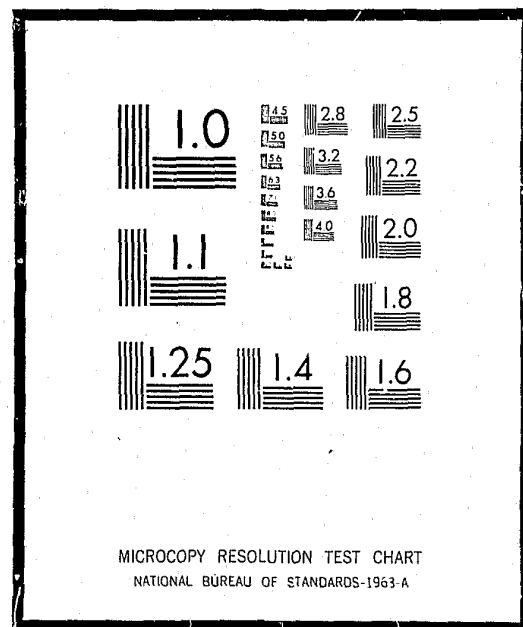

Microfilming procedures used to create this fiche comply with the standards set forth in 41CFR 101-11.504

Points of view or opinions stated in this document are those of the author(s) and do not represent the official position or policies of the U.S. Department of Justice.

U.S. DEPARTMENT OF JUSTICE
LAW ENFORCEMENT ASSISTANCE ADMINISTRATION
NATIONAL CRIMINAL JUSTICE REFERENCE SERVICE
WASHINGTON, D.C. 20531

Date filmed, 11/13/75

CRIME IN ILLINOIS, 1973

1973

PREPARED BY
CRIME STUDIES SECTION
BUREAU OF IDENTIFICATION
DEPARTMENT OF LAW ENFORCEMENT

Send or Direct Inquiries to—
ARTHUR C. LOOS, ADMINISTRATOR,
CRIMINAL JUSTICE INFORMATION
1035 OUTER PARK DRIVE WEST,
SPRINGFIELD, ILLINOIS 62704 217-782-7980

CONTENTS

	Page
PREFACE	1
INTRODUCTION	1
Background	1
Offense Classifications	2
Illinois Uniform Crime Reporting—Offense Codes	2
Offense Classifications—National Program	5
Crime Index	5
Translating I-UCR Statistics	6
Inter-Agency Comparisons	6
ILLINOIS POPULATION TRENDS (Figure 1)	8
STATE SUMMARY	9
Crime Index—1973 (Table 1)	10
Total Crime Index Trend (Chart 1)	11
Crime Index Arrests	9
Crime Index Arrests—1973 (Table 2)	10
Crime Index Arrests—1972 (Table 3)	10
Crimes Against Persons	11
Crimes Against Persons (Chart 2)	11
Violent Crime Arrests	11
Crimes Against Persons—Arrests—1973 (Table 4)	12
Crimes Against Persons—Arrests—1972 (Table 5)	12
Murder and Voluntary Manslaughter	12
Murder and Voluntary Manslaughter (Chart 2.1)	13
Murder and Voluntary Manslaughter, Victim-Offender Relationship (Table 6)	14
Murder and Voluntary Manslaughter by Month: 1973 vs. 1972 (Bar Chart)	14
Murder and Voluntary Manslaughter, Victim's Sex & Race (Table 7)	15
Murder and Voluntary Manslaughter, Type Weapon Used (Table 8)	15
Murder and Voluntary Manslaughter Arrests	14
Murder and Voluntary Manslaughter—Arrests—1973 (Table 9)	15
Murder and Voluntary Manslaughter—Arrests—1973 (Table 10)	15
Murders and Voluntary Manslaughter Reported by Police Departments—1973	14
Murders and Voluntary Manslaughter Reported by Sheriffs—1973	16
Rape	16
Forcible Rape (Chart 2.2)	17
Rape Arrests	17
Forcible Rape—Arrests—1973 (Table 11)	18
Forcible Rape—Arrests—1972 (Table 12)	18
Aggravated Assault, Aggravated Battery, and Attempted Murder	17
Aggravated Assault, Aggravated Battery, and Attempted Murder—Type of Weapon Used (Table 13)	18
Aggravated Assault, Battery & Attempted Murder (Chart 2.3)	19
Aggravated Assault, Aggravated Battery, and Attempted Murder Arrests	19
Aggravated Assault, Battery, and Attempted Murder—Arrests—1973 (Table 14)	20
Aggravated Assault, Battery, and Attempted Murder—Arrests—1972 (Table 15)	20
Robbery	19
Robbery (Chart 2.4)	21
Robbery—Type Weapon Used—1973 (Table 16)	21
Robbery Arrests	20
Robbery Arrests—1973 (Table 17)	22
Robbery Arrests—1972 (Table 18)	22
Annual Robbery Analysis by Place Summary—1973 (Table 19)	23
Crimes Against Property	21
Annual Property Analysis Summary—1973 (Table 20)	24
Crimes Against Property (Chart 3)	25
Crimes Against Property Arrests	21
Crimes Against Property—Arrests—1973 (Table 21)	26
Crimes Against Property—Arrests—1972 (Table 22)	26
Burglary	22
Burglary (Chart 3.1)	27
Burglary Arrests	25
Burglary Arrests—1973 (Table 23)	26
Burglary Arrests—1972 (Table 24)	28

CONTENTS (continued)

	Page
Annual Burglary Analysis by Place Summary—1973 (Table 25)	29
Annual Burglary Analysis by Property Classification Summary—1973 (Table 26)	30
Burglary From Motor Vehicle	27
Theft	27
Theft (Chart 3.2)	31
Theft Arrests	28
Theft Arrests—1973 (Table 27)	32
Property Stolen and Recovered	28
Annual Theft Analysis by Place Summary—1973 (Table 28)	33
Annual Theft Analysis by Property Classification Summary—1973 (Table 29)	34
Burglary From Vehicle	31
Annual Burglary From Motor Vehicle Analysis by Place Summary—1973 (Table 30)	35
Annual Burglary From Motor Vehicle Analysis by Property Classification Summary—1973 (Table 31)	36
Motor Vehicle Theft	31
Motor Vehicle Theft (Chart 3.3)	37
Vehicle Theft Arrests	31
Motor Vehicle Theft Arrests—1973 (Table 32)	38
Motor Vehicle Theft Arrests—1972 (Table 33)	38
Property Stolen and Recovered	31
Annual Auto Theft Analysis by Place Summary—1973 (Table 34)	39
Vandalism	32
Annual Vandalism Analysis by Place Summary—1973 (Table 35)	40
Vandalism Arrests	37
Criminal Damage Arrests—1973 (Table 36)	41
Criminal Damage Arrests—1972 (Table 37)	41
CRIME INDEX 1973/1972	45
Crime Index and Crime Rate Comparison for 1973-1972	46
County, Sheriff Offices and Police Departments (Alphabetically by County and Agencies Within County) (Table 38)	46
Crime Index and Crime Rate Comparison for 1973-1972 (Colleges and Universities) (Table 41A)	114
STANDARD METROPOLITAN STATISTICAL AREAS (Figure 2)	118
STANDARD METROPOLITAN STATISTICAL AREAS (SMSA)	119
SMSA Summary	119
1973-72 Crime Index Comparison—Total of Illinois Standard Metropolitan Statistical Areas (Table 42)	120
SMSA Core City Summary	119
1973-72 Crime Index Comparison—SMSA Core City Total (Table 43)	120
SMSA Suburban Summary	119
1973-72 Crime Index Comparison—SMSA Suburban Total (Table 44)	120
Rural Area Summary	119
1973-72 Crime Index Comparison—Total of Illinois Rural Area (Table 45)	120
Other Cities Summary	120
1973-72 Crime Index Comparison—Illinois Other Cities Total (Table 46)	121
ILLINOIS-UNIFORM CRIME REPORTS	122
1973 Offense Summary	122
Offense Summary—1973 (Table 47)	124
Offense Summary—1972 (Table 48)	132
Age, Sex and Race of Persons Arrested and Held for Prosecution or Released	138
Age, Sex and Race of Persons Arrested and Held for Prosecution or Released—1973 (Table 49)	139
Age, Sex and Race of Persons Arrested and Held for Prosecution or Released—1972 (Table 50)	139
Age, Sex and Race of Persons Arrested and Held for Prosecution or Released—Total—1973 (Table 51)	140
Law Enforcement Agency Information	184
Law Enforcement Officers Killed—1973	184
Law Enforcement Officers Assaulted/Battered	184
Law Enforcement Officers Killed or Assaulted/Battered (Table 52)	185
Law Enforcement Employment Information	184
Law Enforcement Employment Summary (Table 53)	186
Listing of Police Departments for 1973—By City/Town Population (Table 55)	188
Listing of Sheriff Offices for 1973—By County Name (Table 56)	206
Listing of College or University Police Departments—Alphabetically by School Name (Table 57)	208
Other Law Enforcement Agencies (Table 58)	209

PREFACE

Crime In Illinois 1973 is the fifth publication presenting a comprehensive review of the amount and extent of crime in our communities throughout the State. The crime statistical data depicted in this report was officially submitted on a monthly basis by 982 law enforcement agencies, representing villages, municipalities, counties, colleges, universities, and park districts. Three hundred thirty-five of these law enforcement agencies are very small part-time police agencies who report through the various sheriffs offices. The remaining 647 law enforcement agencies report directly to the Crime Studies Section of the Bureau of Identification, located in Springfield.

Reporting crime statistics was made mandatory by the 76th General Assembly, set forth by the Illinois Revised Statutes, Chapter 38, Section 206-8, quoted below:

206-8. Crime statistics. § 8. The Department (of Law Enforcement) shall be a central repository and custodian of crime statistics for the State and it shall have all power incident thereto to carry out the purposes of this Act, including the power to demand and receive cooperation in the submission of crime statistics from all units of government.

Even though the Program is mandatory by statute, it is administered to provide services to the law enforcement community, public and private agencies and institutions, researchers, planners and the public regarding the analysis of crime as defined by the Illinois Revised Statutes.

Crime statistical data reported each month by law enforcement agencies is reviewed for completeness and computer processed resulting in the production of an array of agency monthly output administrative

reports which are sent to the agencies. Output reports that are forwarded to law enforcement agencies, institutions, investigating commissions, planning agencies, and various Legislative Committees include: Offenses Known to the Police; Offenses Cleared or Cases Solved, Police Disposition of Persons Arrested; Stolen Property Analysis; Age, Sex and Race of Persons Arrested, and many special reports such as Beat Analysis, Residence of Persons Arrested, Manpower Utilization, etc. Any of these reports can be produced at the local, county, State level and any county arrangement making up a region or district within the State. In addition, these reports are produced monthly, quarterly and annually, providing specific crime trend information for each community and the State as a whole.

The Illinois-Uniform Crime Reporting Program (I-UCR) emphasizes law enforcement administration in the areas of manpower planning and deployment, budgeting, development and evaluation of crime prevention programs and manpower utilization. This problem or service orientation of the I-UCR program aids in obtaining more meaningful crime statistics in the analysis of the amount and extent of crime in our communities and consequently provides the various agencies with quantitative data to develop and evaluate prevention programs.

Since the publication of all of the statistical data is a voluminous and costly undertaking, only a part of the more general information is contained herein. To maintain a cost effective environment, more detail data is available as requested. If you should need additional information for your use, please inform the Crime Studies Section of the Illinois Bureau of Identification, 1035 Outer Park Drive West, Springfield, Illinois 62704, telephone number 217-782-7980.

INTRODUCTION

BACKGROUND

The Illinois-Uniform Crime Reporting System (I-UCR) was developed in 1971 and implemented January 1, 1972. Throughout the development phase of the I-UCR Program a large segment of the law enforcement community was involved in finalizing the data collection part of the system, it became apparent after extensive research that the agencies required more comprehensive data than that required for the National Program. Secondly, it was discovered during the development phase that if statistical data was to be meaningful to law enforcement agencies, other functions of criminal justice, the Legislature and investigating commissions; etc., the data should be identified with the criminal code which defines criminal deviant behavior. Thirdly, it was very important to relate crime statistical data to the National Program in order to relate to the Nation as a whole as well as adhering to the National Program's standards. Fourthly and lastly, the law enforcement agencies needed administrative statistics in return for submitting data to the State.

This is the substance upon which the I-UCR System was designed. It was developed to satisfy the above needs of the law enforcement community, planning agencies, the Legislature, education institutions, various commissions and a multitude of criminal justice agencies. Moreover, the development of the Criminal Justice Information System (CJIS) requires that a common language be used for all agencies—a common language that can be identified to the task to be performed. This task is the enforcement of that body of law entitled the Illinois Criminal Law. This means that statistical data that is derived from the criminal justice process is meaningful to all criminal justice agencies. This same data can be easily translated to the National Program. Additionally, the I-UCR system was designed to be compatible with all components of criminal justice, including those agencies at the National level of government in view of the development of the Criminal Justice Information System (CJIS).

In order to accomplish the task of orienting the I-UCR to both the State and National levels, it was only necessary to intercept statistical data prior to the FBI or National UCR system of classification. In the FBI-UCR Manual, each classification of a statistical offense definition describes what state laws generally go into each offense code. For example; Attempted Murder, Aggravated Assault, and Aggravated Battery make up the FBI-UCR Aggravated Assault Classification. The I-UCR system collects Attempted Murder, Aggravated Assault and Aggravated Battery separately because these offenses represent State Statutes. The I-UCR system

automatically translates these three offenses via the Department of Law Enforcement's Data Processing Center, uniformly into the FBI-UCR offense classification. Consequently, this enables the system to produce both State and National reports that are meaningful to everyone.

The statistical information collected was deepened considerably in comparison with the National Program by including all criminal statutes (excepting a very few) in the offense report such that the codes were uniform for all offenses, police and court dispositions and age, sex and race statistical data. This approach provided a uniform track through the police process, terminating with the prosecution. The expansion of the I-UCR crime codes was mainly suggested by many of our law enforcement agencies to gather and disseminate statistical data in other major categories of crime in addition to the commonly publicized Crime Index.

To satisfy the need for better and more comprehensive statistical data, analysis and compilation, all reports were made monthly, with output to the law enforcement agencies monthly, quarterly and annually in an array of different reports. These same data are summarized at the county levels, various regional planning levels and the State in the same manner. All data is translated into the FBI-UCR Program monthly on computer tapes which are forwarded to the FBI in accordance with conformance criteria established at the National level.

As a service to all law enforcement agencies the I-UCR accommodates 128 service codes other than crime which are optional or non-mandatory. Presently, 386 agencies use these codes, providing them with total activity accountability. For example, in the year 1973, the service code activity average was 76% of the total law enforcement activity, leaving approximately 24% for criminal activity and a few serious vehicle code offenses. These are very important numbers when we are used to looking at the Crime Index only (7 offenses) and relate the index to the number of officers per 1,000 population and consequently police efficiency. What needs to be accomplished is full activity reporting for the general public to better understand the police role in a given community as well as to assist local law enforcement agencies from a police administrative point of view in a uniform manner.

In connection with crime and service activity the agency has an option to enter manhours expended, by type activity, badge number, case number, beat (sub-jurisdictional area), mobility code of persons arrested (that is, residence out of jurisdiction), and items stolen by any particular offense. With these data the I-UCR Program can produce manhour utilization reports, officer activity, beat analysis by time of day, by type crime, by type property and

place being attacked in a multitude of arrangements. These data are in turn used for planning and research, budget accountability, forecasting and substantiation, and manpower determination and deployment, as well as meeting the needs of the State and the standards set by the National Program.

There are two ways in which law enforcement agencies can submit crime statistics. One way is by a fixed format tally method similar to the concept used by the FBI-UCR Group. The second way is by direct case entry. That is, as offenses and arrests occur the agency using the second method simply enters case summary information. Either method of reporting is optional depending upon needs of the particular agency. And if the agency wants to change method of reporting, it may do so at any point in time other than during a particular month.

OFFENSE CLASSIFICATIONS

The Illinois-Uniform Crime Reporting (I-UCR) offense classification structure is similar to the National Program, excepting that State Statutes are used rather than uniform offense definitions. The following is a list of offense classifications and statute reference used for reporting offense and arrest information.

ILLINOIS-UNIFORM CRIME REPORTING—OFFENSE CODES

CODE	OFFENSE	STATUTE REFERENCE
	HOMICIDE	38-9-1
0110	Murder	38-8-4
0121	Attempt: Gun	38-8-4
0122	Attempt: Knife	38-8-4
0123	Attempt: Other Dangerous Weapons	38-8-4
0124	Attempt: Hands, Fists, Feet, Etc.	38-8-4
0130	Voluntary Manslaughter	38-9-2
0141	Invol. Mansltr. & Reckls. Homi. Non-Veh.	38-9-3a
0142	Invol. Mansltr. & Reckls. Homi. Veh.	38-9-3b
	FORCIBLE RAPE	
0211	Forcible Rape: Gun	38-11-1
0212	Forcible Rape: Knife	38-11-1
0213	Forcible Rape: Other Dangerous Weapons	38-11-1
0214	Forcible Rape: Other Forcible Means	38-11-1
0220	Attempts: Forcible Rape	38-8-4
	ROBBERY	
0311	Armed: Gun	38-18-2

CODE	OFFENSE	STATUTE REFERENCE
0312	Armed: Knife	38-18-2
0313	Armed: Other Dangerous Weapons	38-18-2
0320	Strong Arm—No Weapon	38-18-1
0330	Attempts: Armed—Any Weapon	38-8-4
0340	Attempts: Strong Arm—No Weapon	38-8-4
	BATTERY	
0410	Aggravated: Gun	38-12-4
0420	Aggravated: Knife	38-12-4
0430	Aggravated: Other Dangerous Weapons	38-12-4
0440	Aggravated: Hands, Fists, Feet, Etc.	38-12-4
0460	Simple Battery	38-12-3
0470	Reckless Conduct	38-12-5
	ASSAULT	
0510	Aggravated: Gun	38-12-2
0520	Aggravated: Knife	38-12-2
0530	Aggravated: Other Dangerous Weapons	38-12-2
0540	Aggravated: Hands, Fists, Feet, Etc.	38-12-2
0560	Simple Assault	38-12-1
	BURGLARY (EXCEPT FROM AUTO)	
0610	Forcible Entry	38-19-1
0620	Unlawful Entry (No Force)	38-19-1
0630	Attempts: Forcible Entry	38-8-4
	BURGLARY FROM AUTO	
0710	Over \$150	38-19-1
0720	\$50 to \$150	38-19-1
0730	Under \$50	38-19-1
0750	Attempts: Burglary	38-8-4
	THEFT	
0810	Over \$150	38-16-1
0820	\$50 to \$150	38-16-1
0830	Under \$50	38-16-1
0850	Attempts: Theft	38-8-4
	AUTO THEFT	
0910	Auto Theft	38-16-1
0920	Attempts: Auto Theft	38-8-4
	ARSON	
1010	Arson—Explosive Device	38-20-1
1020	Arson—Incendiary Device	38-20-1
1030	Possession: Explosives, Inced. Device	38-20-2
1090	Attempts: Arson	38-8-4

CODE	OFFENSE	STATUTE REFERENCE
	DECEPTION	
1110	Deceptive Practices	38-17-1
1120	Forgery	38-17-3
1130	Fraud	38-17-1
1140	Embezzlement	38-17-1
1150	Credit Cards	38-17-1
1160	Deceptive Altering of Coins	38-17-4
1170	Impersonating an Officer	38-17-2
1190	Attempts: Deception	38-8-4
1200	Stolen Prty., Buy., Rec., Poss.	38-16-1(d)
1210	Thft. of Labor, Serv., Use of Prty.	38-16-3
1220	Theft of Lost or Mislaid Prty.	38-16-2
	VANDALISM	
1310	Criminal Damage to Property	38-21-1
1320	Criminal Damage to Vehicle	38-21-1
1330	Criminal Trespass to Land	38-21-3
1340	Criminal Damage to State Sup. Prty.	38-21-4
1350	Criminal Trespass to State Sup. Land	38-21-4
1360	Criminal Trespass to Vehicle	38-21-2
	DEADLY WEAPONS	
1410	Unlawful Use of Weapons	38-24-1
1420	Unlawful Sale of Firearms	38-24-3
1430	Unlawful Poss. of Firearms & Ammu.	38-24-3.1
1440	Register of Sales by Dealer	38-24-4
1450	Defacing Ident. Marks of Firearms	38-24-5
1460	Firearms & Ammunition—No I.D. Card	38-83-2 & 3
1490	Attempts: Deadly Weapons	38-8-4
	SEX OFFENSES (EXCEPT FORCIBLE RAPE)	
1505	Prostitution	38-11-14
1510	Soliciting for a Prostitute	38-11-15
1515	Pandering	38-11-16
1520	Keeping a Place of Prostitution	38-11-17
1525	Patronizing a Prostitute	38-11-18

CODE	OFFENSE	STATUTE REFERENCE
1530	Pimping	38-11-19
1535	Obscenity	38-11-20
1540	Harmful Material	38-11-21
1545	Deviate Sexual Conduct	38-11-2
1550	Deviate Sexual Assault	38-11-3
1555	Indecent Liberties with a Child	38-11-4
1560	Contrib. to Sexual Delinq. of a Child	38-11-5
1565	Indecent Solicitation of a Child	38-11-6
1570	Public Indecency	38-11-9
1575	Aggravated Incest	38-11-10
1580	Incest	38-11-11
1585	All Others	
1590	Attempts: Sex Offenses	38-8-4
	GAMBLING	
1610	Bookmaking	38-28-1(a)-10
1620	Numbers—Lottery	38-28-1(a)-7
1630	Keeping a Gambling Place	38-28-3
1640	Reg. of Fed. Gambling Stamps	38-28-4
1650	Card Game: Operating	38-28-1(a)-1
1651	Card Game: Playing	38-28-1(a)-1
1660	Dice Game: Operating	38-28-1(a)-1
1661	Dice Game: Playing	38-28-1(a)-1
1670	Gambling Device	38-28-1(a)-3
1680	All Other	
	OFFENSES INVOLVING CHILDREN	
1710	Endangering Life or Health	23-2354
1720	Contrib. to Delinq. of a Minor	23-2361a
1730	Curfew	23-2371
1740	Run-Aways	23-2591
1750	Child Abuse	23-2042
1760	Paternity	106¾-52
1770	Truancy	23-2001
1780	All Other	
	CANNABIS CONTROL ACT	
1811	Poss. of 30 Grams or Less	56½-704
1812	Poss. of Over 30 Grams	56½-704
1821	Manuf., Del., Posses w/Intent to Del. or Manuf. of 30 Grams or Less	56½-705
1822	Manuf., Del., Posses w/Intent to Del. or Manuf. of, over 30 Grams	56½-705

CODE	OFFENSE	STATUTE REFERENCE
1830	Casual Delivery	56½-706
1840	Under 18—Delivery	56½-707
1850	Production of Cannabis Plant	56½-708
1860	Calculated Cannabis Conspiracy	56½-709
1880	Other	
1900	Intoxicating Compounds	38-8-1
CONTROLLED SUBSTANCES ACT		
2010	Manufacture—Intent	56½-1401
2020	Possessing a Cont'ld. Substance	56½-1402
2030	Counterfeit Subs.—Manuf. or Del.	56½-1403
2040	Delivery or Poss. Intent to Del.	56½-1404
2050	Criminal Drug Conspiracy	56½-1405
2060	Licensed Operations—Regist.	56½-1302
2070	Delivery to Persons Under 18	56½-1407
2080	Failure to Keep Records—Oper.	56½-1306
2090	Other	
HYPODERMIC SYRINGES & NEEDLES ACT		
2110	Possession or Sale	38-22-50 & 51
2120	Failure to Keep Records	38-22-52
LIQUOR CONTROL ACT VIOLATIONS		
2210	Sales to Minor, Drunkards, Etc.	43-131
2220	Illegal Possession by Minor	43-134a
2230	Illegal Consumption by Minor	43-134a
2240	Misrepres. of Age by Minor	43-134a
2250	Other	
2300	Solicit of Alcoholic Beverages	38-26.1-2
MOTOR VEHICLE OFFENSES		
2410	Driving Under the Infl.—Alcohol	95½-11-501
2420	Driving Under the Infl.—Drugs	95½-11-501
2430	Trans. of Alcoholic liquor	95½-11-502
2440	Reckless Driving	95½-11-503

CODE	OFFENSE	STATUTE REFERENCE
2445	Hit and Run	95½-11-403
2450	Drag Racing	95½-11-504
2455	No Registration	95½-3-701
2460	Revoked, Cancelled Registration	95½-3-702
2465	Improper Use of Registration	95½-3-703
2470	No Drivers License	95½-6-101
2480	Suspend Revoked Drivers License	95½-6-303
2490	Unlawful Use of Drivers License	95½-3-301
2500	Abortion & Related Offenses	38-23
2600	Vagrancy	24-11-5-4
2700	Drunkenness (Local Laws)	
DISORDERLY CONDUCT		
2810	Prowler	38-26-1(a)-(1)
2820	Telephone Threat	38-26-1(a)-(2)
2830	Obscene Phone Calls	38-26-1(a)-(2)
2840	False Fire Alarm	38-26-1(a)-(3)
2850	Bomb Threat	38-26-1(a)-(4)
2860	False Police Report	38-26-1(a)-(5)
2870	Peeping Tom	38-26-1(a)-(6)
2880	Confinement to Prevent a Crime	38-200-1
2890	Other—Not Drunkenness	
2900	Air Rifles	38-82
3000	Fireworks	127½-128
3100	Mob Action	38-25
3200	Armed Violence	38-33A-2
3300	Public Demonstration	38-85
3400	Looting	38-42
3500	Prty. Forfeit. (Pub. Nuis.)	38-37
3610	Interfer. with a Pub. Instit.	38-21.2-2
INTERFER WITH PUB. OFFICERS		
3710	Resis. or Obstruct. A Peace Officer	38-31-1
3720	Refusing to Aid an Officer	38-31-8
3730	Obstructing Justice	38-31-4
3740	Concealing or Aiding a Fugitive	38-31-5
3745	Concealing Homicide	38-9-3.1
3750	Escape	38-31-6
3760	Other	
3800	Interfer. w/Judicial Proced.	38-32

CODE	OFFENSE	STATUTE REFERENCE
3810	Contempt of Court	38-1-3
3910	Bribery	39-29 & 29A & 33
3960	Intimidation	38-12-6
3970	Extortion	Title 18 U.S. Code 875-876
4000	Violation of Civil Rights	38-13
4100	Criminal Defamation	38-27
4200	Kidnaping	38-10
4310	Possession of Burglary Tools	38-19-2
4410	Draft Cards—Destruction or Mutil.	38-90-11
4510	Probation—Violation	38-117-3
4625	Parole—Revocation	38-123-3
4710	Suspicion	38-107-2
4720	AWOL & Desertion	ART. 85-U.C.M.J.
4730	Illegal Entry—Alien	Title 8 U.S. Code 1325
5000	Other (Not Traffic)	

OFFENSE CLASSIFICATIONS—NATIONAL PROGRAM

The National Program for uniform crime reporting defines seven offenses for offense reporting. These offenses are listed below.

1. Criminal Homicide
 - *a. Murder and Nonnegligent Manslaughter
 - b. Manslaughter by Negligence
- *2. Forcible Rape
 - a. Rape by Force
 - b. Attempts to Commit Forcible Rape
- *3. Robbery
 - a. Firearm
 - b. Knife or Cutting Instrument
 - c. Other Dangerous Weapons
 - d. Strong-Arm (Hands, Fists, Feet, Etc.)
4. Assault
 - *a. Firearm
 - *b. Knife or Cutting Instrument
 - *c. Other Dangerous Weapon
 - *d. Hands, Fist, Feet, Etc.—Aggravated Injury
 - e. Other Assaults—Simple, Not Aggravated
- *5. Burglary
 - a. Forcible Entry
 - b. Unlawful Entry—No Force
 - c. Attempted Forcible Entry
- *6. Larceny—Theft (Except Motor Vehicle Theft)

- *7. Motor Vehicle Theft
 - a. Autos
 - b. Trucks and Buses
 - c. Other Vehicles

*Indicates an Index Offense by National Definitions

Those offenses that make up the Crime Index are asterisked in the list above. It should be noted that in those categories of offenses that do not contain a sub-category for Attempts, the Attempts are scored as if the crime was completed excepting Murder and Nonnegligent Manslaughter. In this case an Attempted Murder is scored as an Assault. In contrast, the I-UCR Program has sub-codes in every category to bring out all Attempts. The reason for not summarizing crime codes is to maintain a statistic of completed as well as incompleting crimes. For example, Motor Vehicle Theft in the National Program includes both completed and incompleting Motor Vehicle Thefts. On the one hand the vehicle was stolen and the owner was deprived of his property. On the other hand an Attempted Vehicle Theft does not deprive the owner of his property nor does it require follow-up investigation to recover the vehicle. The I-UCR Program collects Attempts separately for each crime category, however, when I-UCR data is translated in FBI-UCR format, Attempts are included. The reader should be aware of this when reading Crime Index material.

CRIME INDEX

The Crime Index has been used for many years to indicate the amount and extent of serious crimes as defined by the International Association of Chiefs of Police (IACP), Committee on Uniform Crime Reports. The Crime Index consists of seven offenses which are sub-divided into Violent Crimes or Crimes Against Persons, and Property Crimes or Crimes Against Property. The Crime Index is illustrated below:

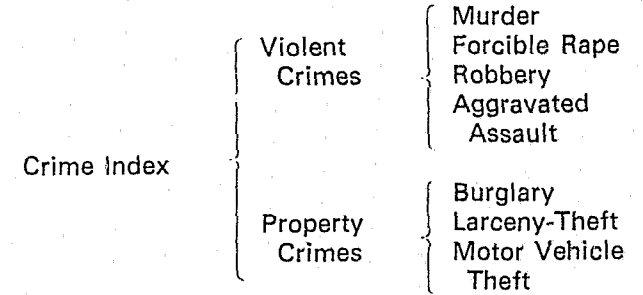

The total of all crimes committed in these seven categories is defined as the **Crime Index**.

The **Crime Rate** is defined as the total number of index crimes per 100,000 inhabitants and is calculated as follows:

$$\text{Crime Rate} = \frac{\text{Crime Index} \times 100,000}{\text{Jurisdictional Population}}$$

The jurisdictional population can be a city, town, county, state or the Nation.

TRANSLATING I-UCR STATISTICS

It was mentioned before that I-UCR statistical data is translated into the National Program offense classifications. To better understand what you will be reading in this publication, the following illustration should help clarify how state statutes are translated into the National Program's crime index offenses.

I-UCR PROGRAM	NATIONAL PROGRAM
Murder and Voluntary Manslaughter	Murder and Non-negligent Manslaughter
Forcible Rape	Rape by Force
Robbery	Robbery
Attempted Murder	Assault
Aggravated Assault	
Aggravated Battery	
Burglary	Burglary
Theft	Larceny-Theft
Burglary From Motor Vehicle	
Motor Vehicle Theft	Motor Vehicle Theft

It should be understood from the illustration that the Assault category of the National Program contains Attempted Murder, Aggravated Assault and Aggravated Battery. And Burglary From Motor Vehicle is treated as a Larceny-Theft. In this report part of the I-UCR statistical data is translated into the Crime Index for continuity with the National level. In addition, this report contains offense and arrest data in terms of State statutes for continuity throughout the Illinois Criminal Justice System and in particular activity that relates to **law enforcement**.

INTER-AGENCY COMPARISONS

When making comparisons of crime statistics between jurisdictions, many factors should be considered before drawing any conclusions. Most releases of crime statistics especially the Crime Index show a population or population group relationship which leads one to compare jurisdictions based on population alone and consequently arrive at false conclusions. For example, there are many jurisdictions that have approximately the same population, however, how many jurisdictions with the same population have a race track, or large manufacturing area or mostly residential, or have a large number of hotels and motels? The point is when comparing crime statistics, one must have at least a general understanding of the characteristics of each community to intelligently derive cogent conclusions. Another aspect of crime trends in a particular community is the fact that criminal deviant behavior is a community problem that requires more than the police department to understand and cur-

tail. The law enforcement community can only deal with those factors under its control, whereas, other agencies and institutions must deal with the entire problem in cooperation with law enforcement in conjunction with contributing factors which lead to crime. Some of these factors are listed below.

1. Density and size of the community population and the metropolitan area of which it is a part.
2. Composition of the population with reference particularly to age, sex and race.
3. Economic status and mores of the population.
4. Relative stability of population, including commuters, seasonal and other transient types.
5. Climate, including seasonal weather conditions.
6. Education and recreational characteristics.
7. Effective strength of the police force.
8. Standards governing appointments to the police force.
9. Policies of the prosecuting officials and the courts.
10. Attitudes of the public toward law enforcement problems.
11. The administrative and investigative efficiency of the local law enforcement agency, the level of services performed other than combating and preventing crime, and the degree of adherence to crime reporting standards to measure the amount and extent of crime over long periods of time.
12. The degree of inter-agency cooperation in combating crime.
13. Public official's attitudes toward law enforcement, including the law enforcement agency's involvement in the community planning process.

Most of these factors are environmental and should necessarily be considered, however, criminal deviant behavior is complex involving sociological, psychological, biological, pathological, physiological, etc. factors comingled in one degree or another to produce the criminal deviant. And each kind of crime committed is defined differently by statute and hence requires analysis of deviant behavior by definition. For example, one that viciously commits rape has different personality traits perhaps than one who commits theft to meet family needs because he is out of a job.

It is not an easy task to consider all of these factors when reviewing crime statistics, mainly because data isn't readily available to perform such an analysis nor is there a direct correlation presented herein to reflect a more meaningful statistic. In any event caution should be taken so as not to draw erroneous conclusions based on the population or your jurisdiction alone; consider total community factors in each comparison situation.

STATE SUMMARY

STATE SUMMARY

The Crime Index discussed in the introduction consists of seven statistical classifications as defined by the National Program. These are, Murder and Voluntary Manslaughter, Forcible Rape, Robbery, Aggravated Assault, Burglary, Theft/Larceny and Vehicle Theft. Violent Crimes consist of Murder and Voluntary Manslaughter, Forcible Rape, Robbery, and Aggravated Assault. The statistical classifications; Burglary, Theft/Larceny and Vehicle Theft, represent the remaining offense classifications of the Crime Index, and are termed Property Crimes. The relationship between the Illinois-Uniform Crime Reporting (I-UCR) offense classifications and the National offense classifications is illustrated below.

Crime Index Offenses

ILLINOIS CLASSIFICATIONS	FBI-UCR CLASSIFICATIONS
Murder (Chapter 38-9-1)	Murder & Nonnegligent Manslaughter
Voluntary Manslaughter (Chapter 38-9-2)	
Rape (Chapter 38-11-1)	Forcible Rape
Robbery (Chapter 38-18-1)	Robbery
Armed Robbery (Chapter 38-18-2)	
Attempted Murder (Chapter 38-8-4)	Aggravated Assault
Aggravated Assault (Chapter 38-12-2)	
Aggravated Battery (Chapter 38-12-4)	
Burglary (Chapter 38-19-1)	Burglary
Burglary From Auto (Chapter 38-16-1)	Theft/Larceny
Theft (Chapter 38-16-1)	
Vehicle Theft (Chapter 38-16-1)	Vehicle Theft

Crime Index Offenses include attempts to commit these offenses. For example, Attempted Murder is included with the completed offense count of Aggravated Assault and Attempted Vehicle Theft is included in the total Vehicle Theft counts. The discussion and analysis of offenses that occurred in 1973 will include both the National Program and State Program statistics for a better understanding of the Crime Index. The data presented represents offenses known and reported by the 982 law enforcement agencies in the State; 647 of which report directly to the State and 335 very small agencies that report through the 102 Sheriff offices. During calendar year 1973, law enforcement agencies reported 481,940 index offenses, representing a 12.2 percent increase over 1972. Violent Crimes

accounted for 13.2 percent of the Crime Index in 1973, representing an increase of 9.8 percent over 1972. Property Crimes accounted for 86.8 percent of the Index Offenses, representing an increase of 12.6 percent over 1972. Murder and Voluntary Manslaughter increased 19.4 percent in 1973 over 1972, Forcible Rape increased 2.8 percent, Robbery increased 5.7 percent, and Aggravated Assault (Attempted Murder, Aggravated Battery, Aggravated Assault) increased 15 percent. Burglary increased 21.1 percent in 1973 over 1972, Theft increased 8.2 percent and Motor Vehicle Theft increased 16.2 percent. In summary, all index offenses increased in 1973. The State Crime Rate (number of index offenses per 100,000 inhabitants) for 1973 was 4,287.1, an increase of 12.1 percent over 1972. The table below presents Crime Index offenses and rates for 1973.

The highest increase in Violent Crimes was Murder and Voluntary Manslaughter representing 19.4 percent; Burglary was highest in Property Crimes representing 21.0 percent and accounted for the highest increase in all Index Crimes for 1973 over 1972. Rape had the lowest increase in 1973. Over 45 percent of the Rape offenses known to the police are unfounded—meaning upon police investigation it was found that the crime didn't occur. The Crime Index shows 2,670 offenses of Rape, however 4,765 offenses actually were reported by the police in 1973 which means that 2,095 cases or 44% were subsequently unfounded after investigation.

Chart 1 depicts the Total Crime Index Trend beginning with 1965 through 1973. The Chart indicates that the Crime Index is up 78 percent over 1965 and the Crime Rate is up 68 percent. The table below the graph represents the data from which the points on the graph were plotted.

CRIME INDEX ARRESTS

There were 102,452 persons arrested for Index Crimes in 1973. Males represented 85,042 arrests or 83 percent of the total persons arrested. Females accounted for 17,410 persons arrested or 17.0 percent. White Males represented 38,544 persons arrested or 45.3 percent of the total Males. Blacks or Negro Males accounted for 43,628 arrests or 51.3 percent of the total Males arrested. White Females represented 7,917 persons arrested or 45.5 percent of the total Females. Black or Negro Females arrested for Crime Index offenses accounted for 7,085 arrests or 40.7 percent of the total Females arrested. Juveniles accounted for 38,057 persons arrested or 37.2 percent of the total arrests made for Crime Index offenses. The Theft category of the Crime Index accounted for 21,747 juveniles arrested in 1973 or 57.1 percent of all juvenile arrests for Index crimes. Tables 2 and 3 provide detail information regarding persons arrested for Index offenses in 1973 and 1972.

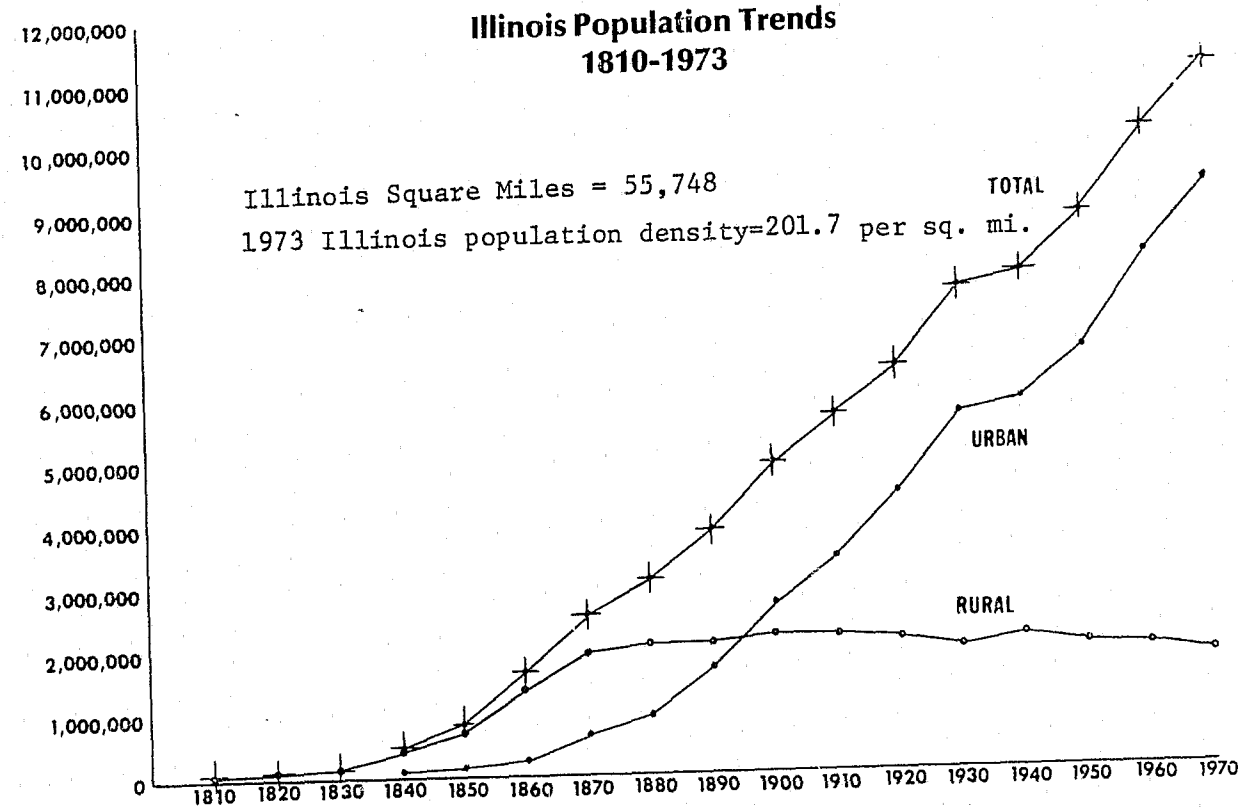

YEAR	URBAN	RURAL	TOTAL	POPULATION DENSITY PER SQUARE MILE
1810		12,282	12,282	*
1820		55,211	55,211	1.0
1830		157,445	157,445	2.8
1840	9,524	466,659	476,183	8.5
1850	64,712	786,758	851,470	15.3
1860	244,809	1,467,142	1,711,951	30.7
1870	596,874	1,943,016	2,539,891	45.6
1880	941,829	2,136,042	3,077,871	55.2
1890	1,718,032	2,108,320	3,826,352	68.6
1900	2,618,101	2,203,448	4,821,550	86.5
1910	3,479,011	2,159,580	5,638,591	101.1
1920	4,403,505	2,081,775	6,485,280	116.3
1930	5,639,053	1,991,601	7,630,654	136.9
1940	5,812,369	2,084,872	7,897,241	141.7
1950	6,760,649	1,951,527	8,712,176	156.3
1960	8,135,495	1,945,663	10,081,158	180.8
1970	9,229,821	1,884,155	11,113,158	199.4
1971 (EST)	9,298,278	1,897,722	11,196,000	200.8
1972 (EST)	9,343,956	1,907,044	11,251,000	201.8
1973 (EST)	9,336,174	1,905,456	11,241,630	201.7

* 1810 Density not computed since Illinois state boundaries not established until 1818.

Source: U.S. Bureau of the Census

Figure 1

Table 1—Crime Index—1973

OFFENSE	NUMBER 1973	% DISTRIBUTION	% CHANGE OVER 1972	RATE* 1973	% CHANGE OVER 1972
TOTAL	481,940	-----	+12.2	4,287.1	+12.1
MURDER & VOLUNTARY MANSLAUGHTER	1,156	0.2	+19.4	10.3	+19.8
FORCIBLE RAPE	2,670	0.6	+ 2.8	23.8	+ 3.0
ROBBERY	31,137	6.5	+ 5.7	277.0	+ 5.6
AGGRAVATED ASSAULT, AGGRAVATED BATTERY, & ATTEMPTED MURDER	28,396	5.9	+15.0	252.6	+14.9
BURGLARY	114,803	23.8	+21.1	1,021.2	+21.0
THEFT	246,002	51.0	+ 8.2	2,188.3	+ 8.1
VEHICLE THEFT	57,776	12.0	+16.2	513.9	+16.1

*Crime Rate = Number of Offenses per 100,000 Inhabitants.

Table 2—Crime Index Arrests—1973

	JUVENILE			ADULT			TOTAL		
	MALE	FEMALE	TOTAL	MALE	FEMALE	TOTAL	MALE	FEMALE	TOTAL
Total	30962	7095	38057	54080	10315	64395	85042	17410	102452
White	15127	3777	18904	23417	4140	27557	38544	7917	46461
Negro	15454	3255	18709	28174	3830	32004	43628	7085	50713
Mexican	270	51	321	494	129	623	764	180	944
Japanese	1		1		1	1	1	1	2
Indian	6		6	100	97	197	106	97	203
Puerto Rican	43	4	47	81	23	104	124	27	151
Chinese	3	2	5	25	20	45	28	22	50
Other	58	6	64	1789	2075	3864	1847	2081	3928

Table 3—Crime Index Arrests—1972

	JUVENILE			ADULT			TOTAL		
	MALE	FEMALE	TOTAL	MALE	FEMALE	TOTAL	MALE	FEMALE	TOTAL
Total	42395	5534	47929	42764	7734	50498	85159	13268	98427
White	31441	3517	34958	20857	4247	25104	52298	7764	60062
Negro	9991	1891	11882	19758	3266	23024	29749	5157	34906
Mexican	158	52	210	403	81	484	561	133	694
Japanese	3	0	3	3	5	8	6	5	11
Indian	21	7	28	113	23	136	134	30	164
Puerto Rican	20	5	25	65	18	83	85	23	108
Chinese	12	2	14	44	9	53	56	11	67
Other	749	60	809	1521	85	1606	2270	145	2415

**Chart 1
Total Crime Index Trend
Percent Change from 1965
1965-1973**

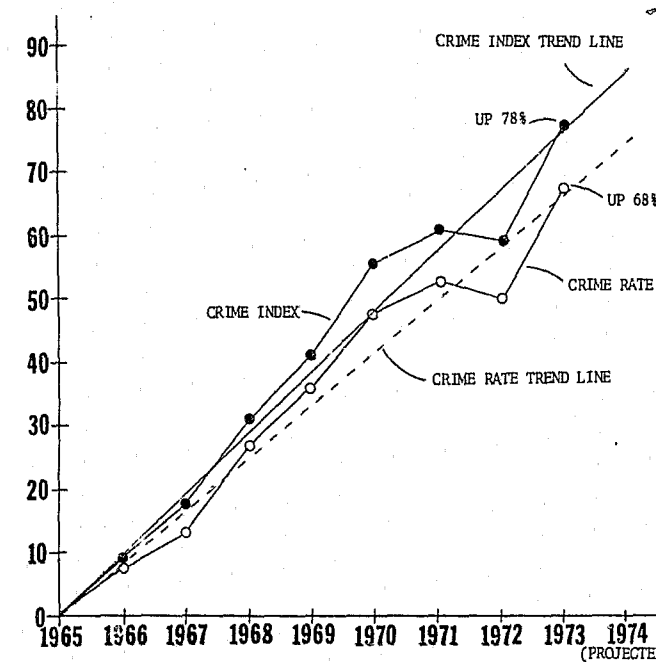

YEAR	POPULATION	% CHANGE	CRIME INDEX	% CHANGE	CRIME RATE	% CHANGE
1965	10,644,000	Base	270,983	Base	2,545.9	Base
1966	10,722,000	+ 1	295,847	+ 9	2,759.3	+ 8
1967	10,893,000	+ 2	317,045	+ 17	2,910.5	+ 14
1968	10,974,000	+ 3	355,322	+ 31	3,237.9	+ 27
1969	11,047,000	+ 4	383,161	+ 41	3,468.5	+ 36
1970	11,113,976	+ 4	420,086	+ 55	3,779.8	+ 48
1971	11,196,000	+ 5	435,018	+ 61	3,885.5	+ 53
1972	11,251,000	+ 6	429,529	+ 59	3,824.5	+ 50
1973	11,242,000	+ 6	481,940	+ 78	4,287.1	+ 68

Crime Rate = Crime Index per 100,000 population.

CRIME INDEX = MURDER & VOLUNTARY MANSLAUGHTER, FORCIBLE RAPE, ROBBERY, AGGRAVATED ASSAULT-BATTERY & ATTEMPTED MURDER, BURGLARY, THEFT & MOTOR VEHICLE THEFT

NOTE: As of January 1, 1973 the theft category was changed to include all thefts regardless of dollar value. Therefore the theft offenses from 1965 - 1972 have been adjusted to include all theft (both under \$50, over \$50 and attempts).

— "CALCULATED" trend line for Crime Index.

- - - "CALCULATED" trend line for Crime Rate.

Illinois population for 1973 is Bureau of Census provisional estimates as of July 1.

CRIMES AGAINST PERSONS

Crimes Against Persons consist of Murder and Voluntary Manslaughter, Rape, Robbery, Aggravated Assault, Aggravated Battery and Attempted Murder. The total Violent Crimes that occurred in 1973 was 63,359. Chart 2 depicts the long term trend and specific data of violent crimes beginning with the year 1965. Violent Crimes were up 84 percent in 1973 over the base year 1965 representing a 9.7 percent increase over 1972.

**Chart 2
Crimes Against Persons
Percent Change from 1965
1965-1973**

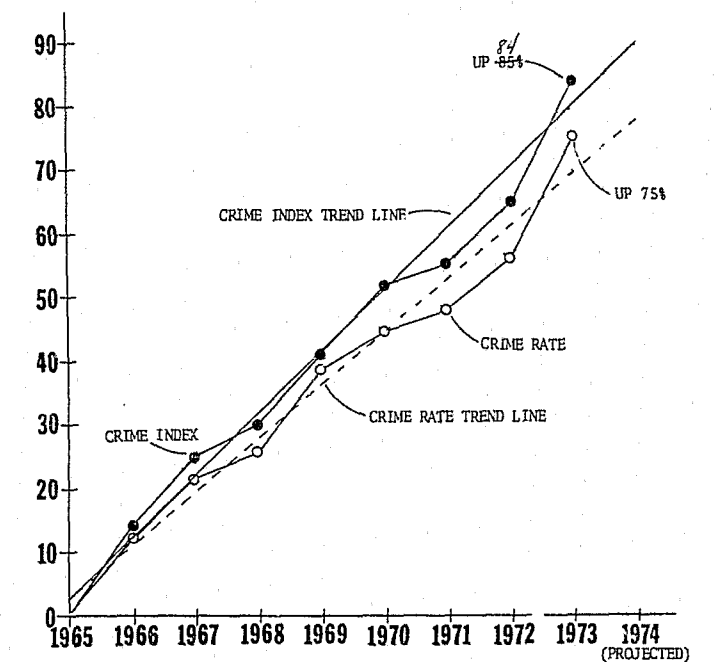

YEAR	POPULATION	% CHANGE	CRIMES AGAINST PERSONS	% CHANGE	CRIMES AGAINST PERSONS RATE	% CHANGE
1965	10,644,000	Base	34,345	Base	322.7	Base
1966	10,722,000	+ 1	39,116	+ 14	364.8	+ 13
1967	10,893,000	+ 2	42,956	+ 25	394.3	+ 22
1968	10,974,000	+ 3	44,776	+ 30	408.0	+ 26
1969	11,047,000	+ 4	49,543	+ 42	448.5	+ 39
1970	11,113,976	+ 4	52,006	+ 51	467.9	+ 45
1971	11,196,000	+ 5	53,422	+ 56	477.0	+ 48
1972	11,251,000	+ 6	57,736	+ 68	514.1	+ 59
1973	11,242,000	+ 6	63,359	+ 84	563.6	+ 75

Crime Rate = Crime Index per 100,000 population.

CRIMES AGAINST PERSONS = MURDER & VOLUNTARY MANSLAUGHTER, FORCIBLE RAPE, ROBBERY, AGGRAVATED ASSAULT-BATTERY & ATTEMPTED MURDER

— "CALCULATED" trend line for Crime Index.

- - - "CALCULATED" trend line for Crime Rate.

Illinois population for 1973 is Bureau of Census provisional estimates as of July 1.

VIOLENT CRIME ARRESTS

Arrests made for offenses within the Crimes Against Persons or Violent Crime category represented 23,840 or 23.3 percent of all arrests made for index offenses in 1973. Males accounted for 21,786 arrests for Violent Crimes or 91.4 percent, and Females accounted for 2,054 arrests or 8.6 percent of the total for Violent Crimes. White Males accounted for 7,840 arrests made for these crimes or 36.0 percent, Black or Negro Males represented

13,198 arrests for Crimes Against Persons or 60.6 percent, while all other races made up the remaining arrests. Tables 4 and 5 provide a detail breakdown of persons arrested for Crimes Against Persons in 1973 and 1972.

Table 4—Crimes Against Persons—Arrests 1973

	JUVENILE			ADULT			TOTAL		
	MALE	FEMALE	TOTAL	MALE	FEMALE	TOTAL	MALE	FEMALE	TOTAL
Total	4489	622	5111	17297	1432	18729	21786	2054	23840
White	1200	149	1349	6640	369	7009	7840	518	8358
Negro	3245	472	3717	9953	451	10404	13198	923	14121
Mexican	25	1	26	243	13	256	268	14	282
Indian	1	0	1	35	22	57	36	22	58
Puerto Rican	3	0	3	27	1	28	30	1	31
Chinese	0	0	0	10	5	15	10	5	15
Other	15	0	15	389	571	960	404	571	975

Table 5—Crimes Against Persons—Arrests 1972

	JUVENILE			ADULT			TOTAL		
	MALE	FEMALE	TOTAL	MALE	FEMALE	TOTAL	MALE	FEMALE	TOTAL
Total	4647	588	5235	16961	1424	18385	21608	2012	23620
White	992	95	1087	6175	437	6612	7167	532	7699
Negro	3395	473	3868	9855	938	10793	13250	1411	14661
Mexican	12	0	12	165	5	170	177	5	182
Indian	9	0	9	54	9	63	63	9	72
Puerto Rican	2	1	3	13	0	13	15	1	16
Chinese	0	0	0	1	2	3	1	2	3
Other	237	19	256	698	33	731	935	52	987

MURDER AND VOLUNTARY MANSLAUGHTER

Murder is defined in the Illinois Revised Statutes-1973, Chapter 38, Section 9-1, as follows:

9-1. § 9-1. Murder. A person who kills an individual without lawful justification commits murder if, in performing the acts which cause the death:

- (1) He either intends to kill or do great bodily harm to that individual or another, or knows that such acts will cause death to that individual or another; or
- (2) He knows that such acts create a strong probability of death or great bodily harm to that individual or another; or
- (3) He is attempting or committing a forcible felony other than voluntary manslaughter.

Voluntary Manslaughter is defined as follows:

9-2. § 9-2. Voluntary Manslaughter. A person who kills an individual without lawful justification commits voluntary manslaughter if

at the time of the killing he is acting under a sudden intense passion resulting from serious provocation by:

- (1) The individual killed, or

- (2) Another whom the offender endeavors to kill, but he negligently or accidentally causes the death of the individual killed.

Serious provocation is conduct sufficient to excite an intense passion in a reasonable person.

The Crime Index offenses for Murder and Voluntary Manslaughter are merged in accordance with the National Program definition and are based solely on police investigation. Law enforcement agencies reported 1,071 Murders and 85 Voluntary Manslaughters in 1973, representing a 19.4 percent increase over 1972. Attempted Murder is included in the Aggravated Assault category in accordance with the National Program definitions.

The long term trend of Murder and Voluntary Manslaughter is illustrated in Chart 2.1. The offenses increased 110 percent in 1973 over 1965 and 19.4 percent over 1972. A detail analysis of these crimes indicates that Murder and Voluntary Manslaughter is difficult to prevent by law enforcement alone, since the majority of these offenses are committed by persons known to the victim.

Table 6 displays incidents of Murder and Voluntary

**Chart 2.1
Murder and Voluntary Manslaughter
Percent Change from 1965
1965-1973**

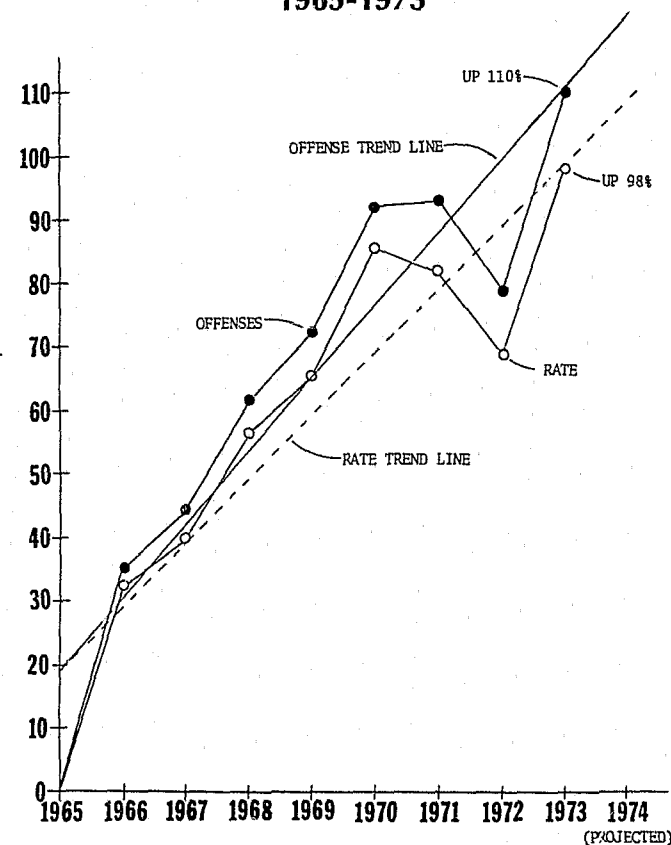

Year	POPULATION	% CHANGE	MURDER & VOLUN. MANSL.	% CHANGE	MURDER & VOLUN. MANSL. RATE	% CHANGE
1965	10,644,000	Base	551	Base	5.2	Base
1966	10,722,000	+ 1	745	+ 35	6.9	+ 33
1967	10,893,000	+ 2	793	+ 44	7.3	+ 40
1968	10,974,000	+ 3	893	+ 62	8.1	+ 56
1969	11,047,000	+ 4	950	+ 72	8.6	+ 65
1970	11,113,976	+ 4	1,066	+ 95	9.6	+ 85
1971	11,196,000	+ 5	1,069	+ 94	9.5	+ 85
1972	11,251,000	+ 6	968	+ 76	8.6	+ 66
1973	11,242,000	+ 6	1,156	+110	10.3	+ 98

Crime Rate = Crime Index per 100,000 population.

— "CALCULATED" trend line for Crime Index.

- - - "CALCULATED" trend line for Crime Rate.

Illinois population for 1973 is Bureau of Census provisional estimates as of July 1.

Manslaughter by month of occurrence, comparing 1973 with 1972. The right side of the table is partitioned into three categories of victim-offender relationships. Type I, the victim and offender are within the family which accounted for 158 offenses in 1972 and 189 in 1973, representing an increase of 19.6 percent in 1973 over 1972. Type I Murders and Voluntary Manslaughters represent approxi-

mately 16.5 percent of the total offenses committed on the average, in this crime category. In Type II victim-offender relationship, the victim and offender were acquainted prior to the offense occurring, representing 365 cases in 1972 and 474 cases in 1973 for an increase of 29.9 percent in 1973 over 1972.

Type I and Type II together accounted for 523 cases or 54.9 percent of the total offenses committed in 1972, and in 1973 these two categories consisting of the victim and offender knowing each other, accounted for 663 cases reported or 57.4 percent of the total Murders and Voluntary Manslaughters committed, representing a 26.8 percent increase in 1973 over 1972.

In Type III, the offender and victim are unknown to each other and represented approximately 43.9 percent of the cases reported on the average. There were 429 cases of Murder and Voluntary Manslaughter in 1972 and 493 cases in 1973, accounting for a 14.9 percent increase in 1973 over 1972. The bar chart below illustrates Murder and Voluntary Manslaughter occurrences by month for 1973 and 1972.

Table 7 Murder and Voluntary Manslaughter, Victim, Sex and Race; provides an analysis of victim sex and race by month of occurrence. Male victims represent approximately 78.6 percent of the cases on the average and females represented approximately 21.4 percent. Male cases increased 18.3 percent in 1973 over 1972, and Females increased 33.5 percent over the same period. White victims accounted for 37.2 percent of the cases in 1973, Black victims represented 60.3 percent.

An analysis of Murder and Voluntary Manslaughter by type weapon used in committing the crime is presented in Table 8. The use of handguns to commit Murder and Voluntary Manslaughter remains the highest in the type weapons used. In 1972, 61.7 percent of the offenses committed, involved a handgun and in 1973, 61.3 percent of the cases involved the same type weapon with little change over the past two years. The use of shotguns increased from 5.9 percent in 1972 to 7.3 percent in 1973. Incidents involving a knife as the murder weapon declined from 16.3 percent of the total cases in 1972 to 15.2 percent in 1973. The use of a club which includes any blunt instrument, increased from 4.4 percent of the cases in 1972 to 5.7 percent in 1973. The use of hands, fists, feet or any other part of the body used in the crime declined from 7.4 percent in 1972 to 5.6 percent of the total cases in 1973. All other type weapons or instruments accounted for approximately 2 percent of the cases.

Handguns, rifles and shotguns together accounted for 667 of the offenses in 1972 or 70 percent, and in 1973 the use of these firearms accounted for 820 cases, representing 71 percent of the total Murders and Voluntary Manslaughters.

Table 6—Murder and Voluntary Manslaughter, Victim-Offender Relationship

MONTH OCCURRED	NO. OF OFFENSES 1972 1973 % Change			DISTRIBUTION 1972 1973			TYPE OF RELATIONSHIP								
							I			II			III		
							1972	1973	% Change	1972	1973	% Change	1972	1973	% Change
January	74	86	+16.2	7.8	7.4		16	8	-50.0	36	30	-16.7	22	48	+118.2
February	63	82	+30.2	6.6	7.1		9	21	+133.3	32	31	-3.1	22	30	+36.4
March	79	112	+41.8	8.3	9.7		22	17	-22.7	29	41	+41.4	28	54	+92.9
April	72	85	+18.1	7.6	7.4		9	20	+122.2	25	31	+24.0	38	34	-10.5
May	70	98	+40.0	7.4	8.5		6	16	+166.7	23	44	+91.3	41	38	-7.3
June	70	111	+58.6	7.4	9.6		17	23	+35.3	28	46	+64.3	25	42	+68.0
July	89	114	+28.1	9.3	9.9		18	11	-38.9	37	47	+27.0	34	56	+64.7
August	99	109	+10.1	10.4	9.4		17	19	+11.8	40	48	+20.0	42	42	
September	82	103	+25.6	8.6	8.9		7	18	+157.1	33	45	+36.4	42	40	-4.8
October	86	74	-14.0	9.1	6.4		14	14		27	29	+7.4	45	31	-31.1
November	80	93	+16.3	8.4	8.0		13	10	-23.1	26	39	+50.0	41	44	+7.3
December	88	89	+1.1	9.1	7.7		10	12	+20.0	29	43	+48.3	49	34	-30.6
TOTAL	952	1156	+21.4	100.0	100.0		158	189	+19.6	365	474	+29.9	429	493	+14.9

TYPE I Within the family TYPE II Victim & offender knew each other before the occurrence
TYPE III Offender & victim unknown to each other

Table 6.1—Murder and Voluntary Manslaughter By Month: 1973 vs. 1972

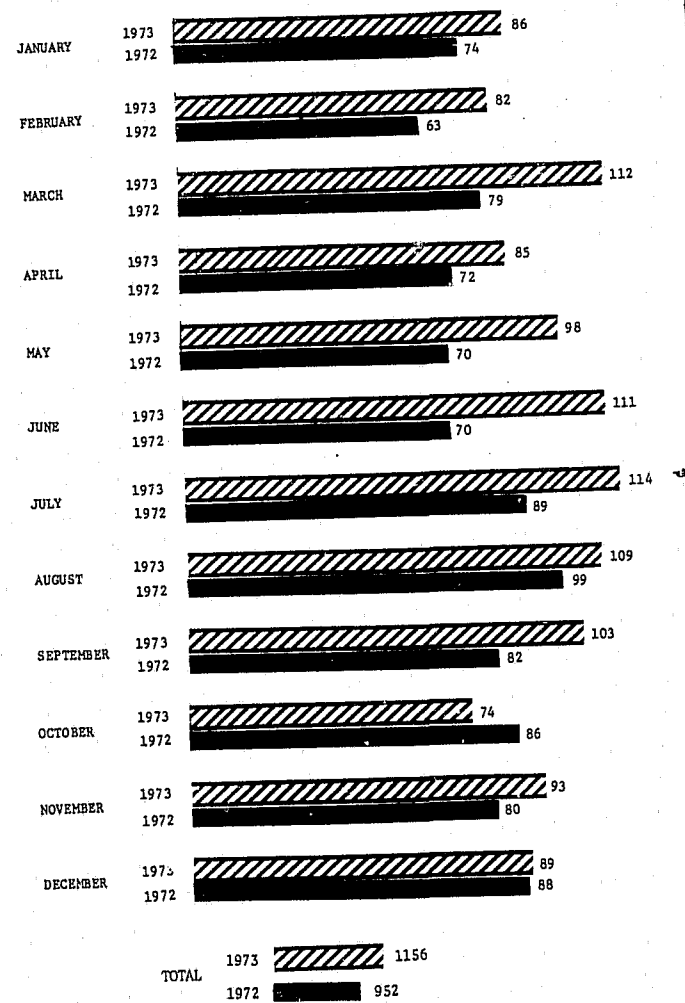

MURDER AND VOLUNTARY MANSLAUGHTER ARRESTS

The total persons arrested for Murder and Voluntary

Manslaughter in 1973 was 1,240, representing 5.2 percent of the Violent Crime category and 1.2 percent of the arrests made for all Index Crimes. Males represented 1,117 or 90.1 percent of the arrests and Females 123 or 9.9 percent of the arrests. White Males accounted for 218 or 19.5 percent of the total Males arrested for Murder and Voluntary Manslaughter in 1973. Black or Negro Males accounted for 873 or 78.2 percent of the total Male arrests. Tables 9 and 10, provide additional statistical data of persons arrested for this offense for 1973 and 1972 for comparison purposes.

Following are lists of law enforcement agencies that reported Murders and Voluntary Manslaughters in 1973, ranked by frequency of occurrence.

Murders and Voluntary Manslaughter—1973 Reported by Police Departments

CITY	COUNTY	1973
1. Chicago	Cook	864
2. East St. Louis	St. Clair	48
3. Cicero	Cook	11
4. Springfield	Sangamon	8
5. Joliet	Will	7
6. Palos Hills	Cook	7
7. Peoria	Peoria	7
8. Waukegan	Lake	7
9. Chicago Heights	Cook	6
10. Harvey	Cook	6
11. Aurora	Kane	5
12. Maywood	Cook	5
13. Rockford	Winnebago	5
14. Romeoville	Will	5
15. Evanston	Cook	4
16. Alorton	St. Clair	3
17. Alton	Madison	3
18. Bensenville	DuPage	3
19. Calumet City	Cook	3

Table 7—Murder and Voluntary Manslaughter, Victim's Sex and Race

MONTH	TOTAL 1972 1973 % Change			SEX						RACE								
				MALE			FEMALE			WHITE		BLACK		OTHER RACES				
				1972	1973	% Change	1972	1973	% Change	1972	1973	% Change	1972	1973	% Change	1972	1973	% Change
January	74	86	+16.2	60	63	+5.0	14	23	+64.3	23	26	+13.0	49	53	+8.2	2	7	+250.0
February	63	82	+30.2	52	63	+21.2	11	19	+72.7	11	21	+90.9	46	56	+21.7	6	5	-16.7
March	79	112	+41.8	58	85	+46.6	21	27	+28.6	28	42	+50.0	47	64	+36.2	4	6	+50.0
April	72	85	+18.1	54	62	+14.8	18	23	+27.8	16	32	+100.0	52	52		4	1	-75.0
May	70	98	+40.0	59	75	+27.1	11	23	+109.1	21	30	+42.9	41	65	+58.5	8	3	-62.5
June	70	111	+58.6	51	84	+64.7	19	27	+42.1	18	44	+144.4	45	66	+46.7	7	1	-85.7
July	89	114	+28.1	72	96	+33.3	17	18	+5.9	23	47	+104.3	59	67	+13.6	7	1	-85.7
August	99	109	+10.1	85	83	-2.4	14	26	+85.7	29	40	+37.9	60	68	+13.3	10	1	-90.0
September	82	103	+25.6	64	83	+29.7	18	20	+11.1	25	41	+64.0	54	58	+7.4	3	4	+33.3
October	86	74	-14.0	69	58	-15.9	17	16	-5.9	24	34	+41.7	60	40	-33.3	2		
November	80	93	+16.3	62	73	+17.7	18	20	+11.1	21	41	+95.2	56	52	-7.1	3		
December	88	89	+1.1	72	72		16	17	+6.3	33	32	-3.0	50	56	+12.0	5	1	-80.0
TOTAL	952	1156	+21.4	758	897	+18.3	194	259	+33.5	272	430	+58.1	619	697	+12.6	61	29	-52.5

Table 8—Murder and Voluntary Manslaughter, Type Weapon Used

MONTH	NO. OF OFFENSES 1972 1973 % Change			HANDGUN			RIFLE			SHOTGUN			KNIFE			CLUB			HANDS			OTHER		
				1972	1973	% Change	1972	1973	% Change	1972	1973	% Change	1972	1973	% Change	1972	1973	% Change	1972	1973	% Change	1972	1973	% Change
				January	74	86	+16.2	40	47	+17.5		3		9	5	-44.4	13	5	-30.8	4	5	+25.0	7	14
February	63	82	+30.2	42	51	+21.4		1		3	4	+33.3	11	14	+27.3	1	5	+400.0	6	3	-50.0		4	
March	79	112	+41.8	44	75	+70.5	2	3	+200.0	6	11	+83.3	12	15	+25.0	2	2		10	6	-40.0	4		
April	72	85	+18.1	52	52		1	3	+50.0	2	7	+250.0	7	15	+114.3	2	4	+100.0	7	4	-42.9			
May	70	98	+40.0	51	65	+27.5	4	2	-50.0	2	5	+150.0	7	12	+71.4	2	5	+150.0	4	7	+75.0		2	
June	70	111	+58.6	40	63	+57.5	2	7	+250.0	4	9	+125.0	14	12	-14.3	4	10	+150.0	5	6	+20.0	1	4	+300.0
July	89	114	+28.1	49	72	+46.9	4	5	+25.0	5	13	+160.0	21	14	-33.3	4	4		5	4	-20.0	1	2	+100.0
August	99	109	+10.1	52	54	+3.8	2			3	12	+300.0	23	15	-34.8	9	13	+44.4	9	10	+11.1	1	5	+400.0
September	82	103	+25.6	58	70	+20.7	1			2	4	+100.0	10	15	+50.0	6	8	+33.3	4	3	-25.0	1	3	+200.0
October	86	74	-14.0	57	42	-26.3		2		4	5	+25.0	13	15	+15.4	4	3	-25.0	5	6	+20.0	3	3	
November	80	93	+16.3	46	60	+30.4	2	2		6	5	-16.7	14	20	+42.9	2	3	+50.0	4	1	-75.0	6	2	-66.7
December	88	89	+1.1	56	58	+3.6	6	1	-83.3	10	4	-60.0	10	20	+100.0	2	4	+100.0	4	1	-75.0	1	1	
TOTAL	952	1156	+21.4	578	709	+20.8	24	27	+12.5	56	84	+50.0	133	176	+33.5	42	66	+57.1	70	65	-7.1	18	29	+61.1

KNIFE Includes any SHARP instrument CLUB Includes any BLUNT instrument HANDS Includes hands, feet or any other part of the body

Table 9—Persons Arrested—1973 Murder and Voluntary Manslaughter

	JUVENILE			ADULT			TOTAL		
	MALE	FEMALE	TOTAL	MALE	FEMALE	TOTAL	MALE	FEMALE	TOTAL
Total	83	9	92	1034	114	1148	1117	123	1240
White	1	1	2	217	9	226	218	10	228
Negro	82	8	90	791	38	829	873	46	919
Mexican	0	0	0	12	1	13	11	1	12
Indian	0	0	0	1	3	4	1	3	4
Puerto Rican	0	0	0	1	0	1	2	0	2
Chinese	0	0	0	0	1	1	0	1	1
Other	0	0	0	12	62	74	12	62	74

Table 10—Persons Arrested—1972 Murder and Voluntary Manslaughter

	JUVENILE			ADULT			TOTAL		
	MALE	FEMALE	TOTAL	MALE	FEMALE	TOTAL	MALE	FEMALE	TOTAL
Total	113	1	114	931	148	1079	1044	149	1193
White	15	0	15	218	34	252	233	34	267
Negro	87	1	88	633	113	746	720	114	834
Indian	0	0	0	6	0	6	6	0	6
Other	11	0	11	74	1	75	85	1	86

CITY	COUNTY	
20. Dixon	Lee	3
21. Jacksonville	Morgan	3
22. Rolling Meadows	Cook	3
23. Bellwood	Cook	2
24. Berwyn	Cook	2
25. Brookfield	Cook	2
26. Carbondale	Jackson	2
27. Centreville	St. Clair	2
28. Decatur	Macon	2
29. Elgin	Kane	2
30. Evergreen Park	Cook	2
31. Kankakee	Kankakee	2
32. Melrose Park	Cook	2
33. Oak Lawn	Cook	2
34. Oak Park	Cook	2
35. Robbins	Cook	2
36. Urbana	Champaign	2
37. Venice	Madison	2
38. Western Springs	Cook	2
39. Batavia	Kane	1
40. Bloomington	McLean	1
41. Blue Island	Cook	1
42. Bridgeview	Cook	1
43. Centralia	Marion	1
44. Champaign	Champaign	1
45. Creve Coeur	Tazewell	1
46. Danville	Vermilion	1
47. DeKalb	DeKalb	1
48. DesPlaines	Cook	1
49. DuQuoin	Perry	1
50. E. Chicago Hts.	Cook	1
51. East Moline	Rock Island	1
52. Edwardsville	Madison	1
53. Fairmont City	St. Clair	1
54. Fairview Heights	St. Clair	1
55. Galesburg	Knox	1
56. Glen Ellyn	DuPage	1
57. Granite City	Madison	1
58. Hanover Park	Cook	1
59. Highland Park	Lake	1
60. Lansing	Cook	1
61. Lemont	Cook	1
62. Marion	Williamson	1
63. McCook	Cook	1
64. Milford	Iroquois	1
65. Minier	Tazewell	1
66. Moline	Rock Island	1
67. Mount Carmel	Wabash	1
68. Mount Vernon	Jefferson	1
69. North Chicago	Lake	1
70. Northlake	Cook	1
71. Oak Forest	Cook	1
72. Park Forest	Cook	1
73. Phoenix	Cook	1
74. Quincy	Adams	1
75. River Grove	Cook	1

CITY	COUNTY	
76. Schiller Park	Cook	1
77. Skokie	Cook	1
78. South Beloit	Winnebago	1
79. South Holland	Cook	1
80. Sterling	Whiteside	1
81. Streamwood	Cook	1
82. Wayne	DuPage	1
83. West City	Franklin	1
TOTAL		1,093

Murders and Voluntary Manslaughter—1973 Reported by Sheriffs

1. Cook	8	15. Boone	1
2. Will	8	16. Bureau	1
3. Winnebago	5	17. Christian	1
4. Jersey	3	18. Douglas	1
5. Macon	3	19. DuPage	1
6. Madison	3	20. Jackson	1
7. Rock Island	3	21. Kendall	1
8. St. Clair	3	22. Lake	1
9. Union	3	23. Logan	1
10. Coles	2	24. Menard	1
11. Kankakee	2	25. Monroe	1
12. McHenry	2	26. Piatt	1
13. McLean	2	27. Pulaski	1
14. Sangamon	2	28. Williamson	1

TOTAL—63

RAPE

The crime of rape is defined in Chapter 38, Section 11-1 of the Illinois Revised Statutes-1973. Paragraph (a) (2) is a deviation from the National Program definition and is accommodated by a sub-category of other sex offenses. The Section reads as follows:

11-1. § 11-1. Rape. (a) A male person of the age of 14 years and upwards who has sexual intercourse with a female, not his wife, by force and against her will, commits rape. Intercourse by force and against her will includes, but is not limited to, any intercourse which occurs in the following situations:

- (1) Where the female is unconscious; or
- (2) Where the female is so mentally deranged or deficient that she cannot give effective consent to intercourse.

(b) Sexual intercourse occurs when there is any penetration of the female sex organ by the male sex organ.

There were 4,765 Rapes known to and reported by the police in 1973. Over 45 percent of these cases were unfounded, based upon results of police in-

vestigation. Included in the 2,670 actual offenses that occurred were 455 Attempts to commit rape. Rapes accounted for 0.6 percent of the Crime Index and 4.2 percent of the Crimes Against Persons category. Rape offenses increased by 2.8 percent in 1973 over 1972. The Crime Rate for Rape was 23.8 per 100,000 inhabitants representing an increase in Crime Rate of 3.0 percent in 1973 over 1972.

Chart 2.2 shows an eight year trend of Rape, indicating an increase in offenses committed of 57 percent in 1973 over 1965, and a 48 percent increase in the Rape Rate over 1965. The table below the graph provides a nine year history of Rape for comparison purposes.

Chart 2.2
Forcible Rape
Percent Change from 1965
1965-1973

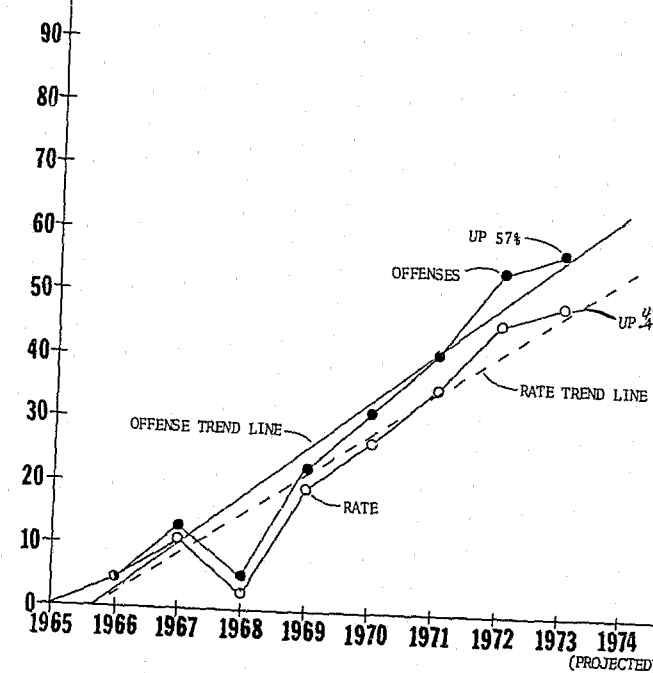

	POPULATION	% CHANGE	FORCIBLE RAPE	% CHANGE	FORCIBLE RAPE RATE	% CHANGE
1965	10,644,000	Base	1,706	Base	16.0	Base
1966	10,722,000	+ 1	1,777	+ 4	16.6	+ 4
1967	10,893,000	+ 2	1,953	+ 14	17.9	+ 12
1968	10,974,000	+ 3	1,798	+ 5	16.4	+ 3
1969	11,047,000	+ 4	2,113	+ 24	19.1	+ 19
1970	11,113,976	+ 4	2,270	+ 33	20.4	+ 28
1971	11,196,000	+ 5	2,417	+ 42	21.6	+ 35
1972	11,251,000	+ 6	2,598	+ 52	23.1	+ 45
1973	11,242,000	+ 6	2,670	+ 57	23.8	+ 48

Crime Rate = Crime Index per 100,000 population.

— "CALCULATED" trend line for Crime Index.

- - - "CALCULATED" trend line for Crime Rate.

Illinois population for 1973 is Bureau of Census provisional estimates as of July 1.

RAPE ARRESTS

Tables 11 and 12 display detailed statistics of persons arrested for Rape. In 1973, Table 11 shows that 1,126 persons were arrested for Rape, and in 1972 there were 1,481 arrests representing a decrease in arrests of 24 percent in 1973. Adults accounted for 983 arrests in 1973 or 87.3 percent, and Juveniles represented 143 arrests or 12.7 percent of the total arrests made; White Males accounted for 360 or 32.0 percent of the arrests, and Blacks or Negroes represented 695 arrest cases or 61.7 percent of the total arrests.

AGGRAVATED ASSAULT, AGGRAVATED BATTERY, ATTEMPTED MURDER

These three offenses make up the Aggravated Assault category of the National Program. These offenses are defined in the Illinois Revised Statutes, 1973, Chapter 38, as follows:

12.2 Aggravated Assault. A person commits an aggravated assault, when, in committing an assault, he:

- (1) Uses a deadly weapon.

Other sub-paragraphs of this statute are accounted for in the I-UCR Program under a sub-category in order to be consistent with the National Program. The intent here is to threaten great bodily harm, both at the State and National level regarding Index Crimes. Aggravated Battery is the furtherance of the Assault whereby physical contact is made resulting in great bodily harm. Aggravated Battery is defined in the Illinois Statutes, Chapter 38, as:

12-4. Aggravated Battery. (a) A person who, in committing a battery, intentionally or knowingly causes great bodily harm, or permanent disability or disfigurement commits aggravated battery.

- (b) (1) Uses a deadly weapon;

(c) A person who administers to an individual or causes him to take, without his consent or by threat or deception, and for other than medical purposes, any intoxicating, poisonous, stupefying, narcotic or anesthetic substance commits aggravated battery.

All other sub-paragraphs in this Statute are included in other sub-codes of the Illinois-Uniform Crime Reporting Program to maintain consistency with the National Program.

Attempted Murder is defined the same as Murder excepting that the offense wasn't completed but the intention was by his acts to complete the offense, which is covered in the Illinois Revised Statutes, 1973, Chapter 38, Section 8-4.

It is important for the reader to understand that when reading statistics published by the National

Table 11—Persons Arrested—Forcible Rape—1973

	FORCIBLE RAPE								
	J U V E N I L E			A D U L T			T O T A L		
	MALE	FEMALE	TOTAL	MALE	FEMALE	TOTAL	MALE	FEMALE	TOTAL
Total	143		143	983	0	983	1126	0	1126
White	54		54	306	0	306	360	0	360
Negro	75	0	75	620	0	620	695	0	695
Mexican	1	0	1	12	0	12	13	0	13
Indian	0	0	0	4	0	4	4	0	4
Puerto Rican	1	0	1	1	0	1	2	0	2
Other	12	0	12	40	0	40	52	0	52

Table 12—Persons Arrested—Forcible Rape—1972

	FORCIBLE RAPE								
	J U V E N I L E			A D U L T			T O T A L		
	MALE	FEMALE	TOTAL	MALE	FEMALE	TOTAL	MALE	FEMALE	TOTAL
Total	256	0	256	1225	0	1225	1481	0	1481
White	43	0	43	344	0	344	387	0	387
Negro	201	0	201	805	0	805	1006	0	1006
Mexican	1	0	1	5	0	5	6	0	6
Indian	0	0	0	3	0	3	3	0	3
Other	11	0	11	68	0	68	79	0	79

Program that the Crime Index category, Aggravated Assault, includes the above State Statutes. Statistics relating directly to each State Statute of the Criminal Law of Illinois can be found elsewhere in this report. See the Table of Contents, Offense Summary.

The three offenses defined above which are included in the Aggravated Assault category of the National Program, accounted for 28,396 offenses in 1973, representing a 15.0 percent increase over 1972. This category of the Crime Index makes up 5.9 percent of the Crime Index and 44.8 percent of the Violent Crimes.

The Crime Rate for Aggravated Assault (Aggravated Assault, Aggravated Battery, and Attempted Murder) was 252.6 offenses or victims per 100,000

inhabitants in 1973, representing an increase of 14.9 percent over 1972.

Table 13 shows the type weapon used in committing Attempted Murder, Aggravated Battery and Aggravated Assault. Firearms were used in 7,073 or 24.9 percent of the incidents; a knife or cutting instrument was used in 6,912 or 24.3 percent of the offenses; other dangerous weapons (club, rope, iron bar, pipe, etc.) were used in 5,558 or 19.6 percent of the crimes; and hands, fist, feet, etc., were used in 8,853 or 31.2 percent of the cases in 1973. Note that the table reflects the use of Firearms in Attempted Murder and Aggravated Assault as the highest for these two offenses, representing 73.0 percent of all weapons used in Attempted Murder and 35.4 percent in Aggravated Assaults.

Table 13—Type of Weapon Used

WEAPON TYPE	ATTEMPTED MURDER	AGGRAVATED BATTERY	AGGRAVATED ASSAULT	TOTAL	% OF TOTAL
FIREARMS	238	902	5,933	7,073	24.9
KNIFE OR CUTTING INSTRUMENT	44	1,271	5,597	6,912	24.3
OTHER DANGEROUS WEAPONS	36	2,193	3,329	5,558	19.6
HANDS, FISTS, FEET, ETC.	8	6,936	1,909	8,853	31.2
TOTAL	326	11,302	16,768	28,396	100.0

The volume of offenses in 1973 was 28,396, and in 1972 the volume was 24,701 offenses representing an increase in volume of 3,695 or 15.0 percent in 1973, and 95 percent over 1965 as illustrated in Chart 2.3.

**Chart 2.3
Aggravated Assault, Battery and Attempted Murder Percent Change from 1965
1965-1973**

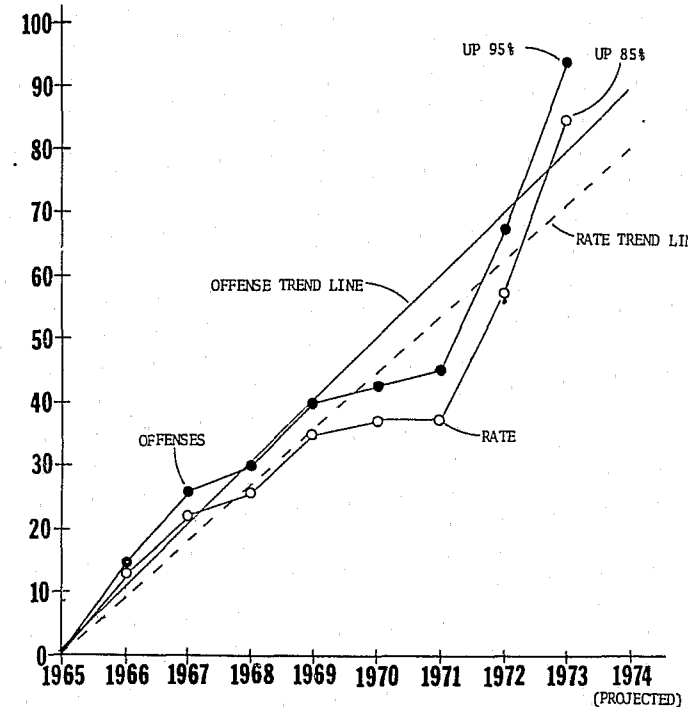

	POPULATION	% CHANGE	AGGRAVATED ASSAULT & BATTERY & ATT. MURD.	% CHANGE	AGGRAVATED ASSAULT & BATTERY & ATT. MURD. RATE	% CHANGE
1965	10,644,000	Base	14,553	Base	136.7	Base
1966	10,722,000	+ 1	16,770	+ 15	156.4	+ 14
1967	10,893,000	+ 2	18,331	+ 26	168.3	+ 23
1968	10,974,000	+ 3	18,876	+ 30	172.0	+ 26
1969	11,047,000	+ 4	20,327	+ 40	184.0	+ 35
1970	11,113,976	+ 4	20,762	+ 43	186.8	+ 37
1971	11,196,000	+ 5	21,040	+ 45	187.9	+ 37
1972	11,251,000	+ 6	24,701	+ 70	219.9	+ 61
1973	11,242,000	+ 6	28,396	+ 95	252.6	+ 85

Crime Rate = Crime Index per 100,000 population.

— "CALCULATED" trend line for Crime Index.

- - - "CALCULATED" trend line for Crime Rate.

Illinois population for 1973 is Bureau of Census provisional estimates as of July 1.

AGGRAVATED ASSAULT, AGGRAVATED BATTERY AND ATTEMPTED MURDER ARRESTS

Persons arrested for Aggravated Assault, Aggravated Battery and Attempted Murder amounted to

11,810 in 1973, and 11,179 in 1972, representing an increase in 1973 of 5.6 percent. Adults accounted for 9,583 or 81.1 percent of the total persons arrested, and Juveniles made up 2,227 or 18.9 percent of the arrests in 1973 for these offenses. Males represented 88.0 percent of the arrests and Females accounted for 12.0 percent of the arrests. Whites represented 6,193 arrests or 52.4 percent; Blacks or Negroes accounted for 41.9 percent or 4,952 arrests; Mexicans accounted for 222 or 1.9 percent of the arrests, and the remaining arrests were distributed among the other races shown in Table 14. Table 15 provides the arrest data for 1972 for comparison purposes.

In the Juvenile area, the arrests were relatively high in age group 14, 15 and 16 years of age. In the Adult class, the majority of arrests were made between ages 17 through 27 indicating a constant increase beginning at age 13 in the Juvenile group to age 27 in the Adult group and dropping off rapidly with increasing age.

ROBBERY

Robbery is usually included in the Property Offense sub-category of the Crime Index. However, Robbery by definition includes assault and/or battery with the intent to deprive the person of property or commit a theft. It is considered in the Illinois-UCR Program as a Violent Crime or Crime Against Persons. The State Statute is quoted below from Chapter 38 of the Illinois Revised Statutes-1973:

18-1. Robbery. (a) A person commits robbery when he takes property from the person or presence of another by the use of force or by threatening the imminent use of force.

18-2. Armed Robbery. (a) A person commits armed robbery when he violates Section 18-1 while armed with a dangerous weapon.

From the definition of Robbery one can conclude that an Assault or Battery, both of which can be Aggravated is committed concurrently with the intent to deprive a person of his property. For example; if a person points a gun at an individual with a threat to do great bodily harm which is present by the display of the gun it could be termed an Aggravated Battery. However, if the offender takes property from the person it is Armed Robbery. Likewise, if an individual grabs a purse it could be considered a common theft called purse-snatching. However, if the individual strikes you with his fist or any other weapon intended to produce force, it is a Robbery. As a result Robbery is more importantly classified as a Violent Crime or Crime Against Persons than being classified as a Property Crime. Obtaining property is the intent of the offense.

There were 31,137 Robberies in 1973, representing an increase of 5.7 percent over 1972. Robbery accounts for 49.1 percent of the Crimes Against Per-

Table 14—Persons Arrested—1973
Aggravated Assault, Battery and Attempted Murder

	J U V E N I L E			A D U L T			T O T A L		
	MALE	FEMALE	TOTAL	MALE	FEMALE	TOTAL	MALE	FEMALE	TOTAL
Total	1772	455	2227	8617	966	9583	10389	1421	11810
White	739	134	873	4994	326	5320	5733	460	6193
Negro	1018	320	1338	3262	352	3614	4280	672	4952
Mexican	10	1	11	199	12	211	209	13	222
Indian	0	0	0	4	19	23	4	19	23
Puerto Rican	2	0	2	21	1	22	23	1	24
Chinese	0	0	0	5	4	9	5	4	9
Other	3	0	3	132	252	384	135	252	387

Table 15—Persons Arrested—1972
Aggravated Assault, Battery and Attempted Murder

	J U V E N I L E			A D U L T			T O T A L		
	MALE	FEMALE	TOTAL	MALE	FEMALE	TOTAL	MALE	FEMALE	TOTAL
Total	1863	429	2292	7966	921	8887	9829	1350	11179
White	703	84	787	4437	314	4751	5140	398	5538
Negro	1043	332	1375	3098	577	3675	4141	909	5050
Mexican	9	0	9	145	4	149	154	4	158
Indian	4	0	4	20	3	23	24	3	27
Puerto Rican	1	1	2	12	0	12	13	1	14
Chinese	0	0	0	1	2	3	1	2	3
Other	103	12	115	253	21	274	356	33	389

sons and 6.5 percent of the Crime Index. The Crime Rate for Robbery was 277.0 offenses per 100,000 inhabitants representing an increase of 5.6 percent over 1972. Armed Robbery, a more serious crime, accounted for 19,871 offenses or 63.8 percent of the total Robberies committed. Chart 2.4 shows the eight year trend for Robbery, indicating that offenses were up 78 percent and the Crime Rate was up 68 percent over 1965 considered the base year for computation. Specific statistical data is presented in the table below the graph.

Table 16, provides a detailed breakdown of Robbery by type weapon used and those Robberies that were committed by using a certain degree of force called strong-armed robbery.

Accordingly, there were 19,871 Armed Robberies in 1973 which represented 63.8 percent of the total robberies committed, not considering the 373 Attempts to commit Armed Robbery.

ROBBERY ARRESTS

Tables 17 and 18 displays detailed data of persons arrested for Robbery in 1973 and 1972. There were 9,663 persons arrested in 1973 for Robbery and 9,927 persons arrested in 1972, representing a 2.7 percent decrease in arrests in 1973 over 1972. Males accounted for 9,154 out of the 9,663 arrests in 1973, representing 94.7 percent of the

total. Juveniles represented 2,648 or 27.4 percent of the 1973 arrests and Adults made up 7,015 or 72.6 percent. Whites accounted for 1,576 or 16.3 percent and Blacks or Negroes represented 7,555 or 78.2 percent of the arrests, while the remaining arrests were distributed among the other races.

Property involved in committing Robbery amounted to \$4,762,721 in 1973. Out of the total value of property stolen, \$191,285 worth of property was recovered, and \$16,838 in property was destroyed. Property taken amounted to 3.4 percent of the total value of all property stolen in all Property Offenses. Table 19 provides an analysis of Robbery by Place or location of occurrence. The total offenses reported indicates 30,222 which is 915 offenses less than the Crime Index shows. The difference between 31,137 and 30,222 or 915 is made up of 719 offenses which were attempts and are not included. The remaining 196 offenses were not reported by law enforcement agencies for one reason or another, with respect to the property stolen, however, the offenses were reported as an offense only without property analysis. The large number of offenses occurring in the Unknown column is caused by the transition from the National Program to the State Program. The National Program does not require reporting the time of day when the crime occurred; the State Program does. It is expected that 1974 data will be more meaningful regarding

Chart 2.4
Robbery
Percent Change from 1965
1965-1973

	POPULATION	% CHANGE	ROBBERY	% CHANGE	ROBBERY RATE	% CHANGE
1965	10,644,000	Base	17,535	Base	164.8	Base
1966	10,722,000	+ 1	19,824	+ 13	184.9	+ 12
1967	10,893,000	+ 2	21,879	+ 25	200.9	+ 22
1968	10,974,000	+ 3	23,209	+ 32	211.5	+ 28
1969	11,047,000	+ 4	26,153	+ 49	236.7	+ 44
1970	11,113,976	+ 4	27,908	+ 59	251.1	+ 52
1971	11,196,000	+ 5	28,876	+ 65	258.0	+ 57
1972	11,251,000	+ 6	29,469	+ 68	262.4	+ 59
1973	11,242,000	+ 6	31,137	+ 78	277.0	+ 68

Crime Rate = Crime Index per 100,000 population.

— "CALCULATED" trend line for Crime Index.

- - - "CALCULATED" trend line for Crime Rate.

Illinois population for 1973 is Bureau of Census provisional estimates as of July 1.

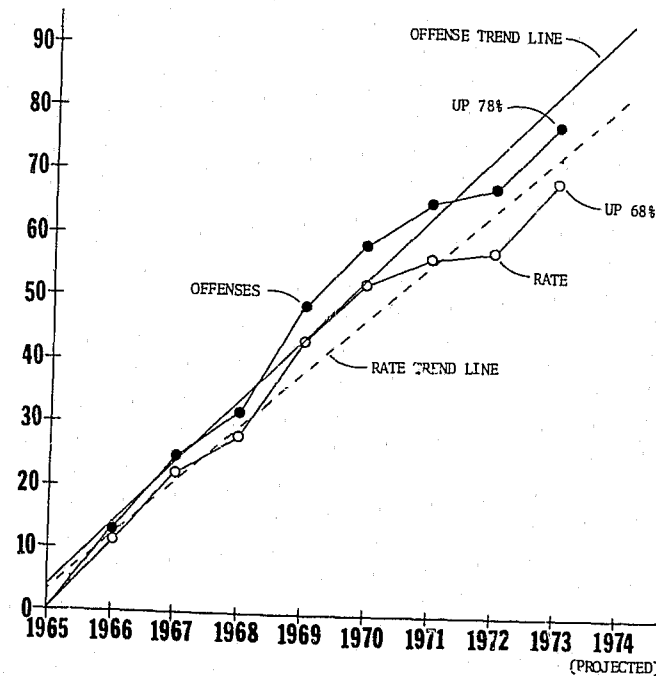

Table 16—Type Weapon Used—1973

METHOD	OFFENSES	% DISTRIBUTION
ARMED ROBBERY		
FIREARM	2,931	9.4
KNIFE OR OTHER CUTTING INSTRUMENT	404	1.3
OTHER WEAPONS	16,536	53.1
STRONG-ARM-NO WEAPON	10,547	33.9
ATTEMPT-ARMED-ANY WEAPON	373	1.2
ATTEMPT-STRONG-ARM	346	1.1
TOTAL	31,137	100.0

detailed breakdown of time occurred as well as places of occurrence to give more visibility in understanding Robbery offenses. In looking at the Table, Robbery occurrences on thoroughfares is highest at 50.5 percent of the total, followed by business place and private residences. The Unknown column means that the time of occurrence was not reported.

CRIMES AGAINST PROPERTY

Included in this sub-category of the Crime Index is Burglary, Theft and Auto Theft. The National Program includes Robbery as mentioned previously. In addition to these three property crimes, the I-UCR Program includes Arson and Vandalism which will be considered separately in this section to avoid confusion between Index crimes and other crimes that are on the State Program.

Property crimes amounted to 418,581 incidents in 1973 compared to 371,793 in 1972, amounting to an increase of 46,788 offenses or 12.6 percent. The Crime Rate for Crimes Against Property was 3,723.5 offenses per 100,000 inhabitants in 1973, representing an increase of 12.5 percent over 1972. Property crimes accounted for 86.9 percent of the Crime Index offenses in 1973 and 86.6 percent in 1972, indicating only a slight increase in volume relative to the Index itself.

The total value of property stolen was \$135,890,632 in 1973 for these three offenses, compared to \$101,128,173 in 1972, amounting to an increase of 34.4 percent in 1973 over 1972. Property recovered amounted to \$59,643,385 in 1973, accounting for 43.9 percent of the property stolen. In 1972, property value recovered was \$36,261,900, representing 35.9 percent of the total property taken. The relative amount of property recovered increased by 64.5 percent in 1973 compared to 1972. Table 20 displays a summary of property offenses as related to the type crime and value of property.

Chart 3, depicts the long range trend of Crimes Against Property. This Crime Index for property crimes is up 77 percent over 1965 and the Crime Rate for property crimes is up 68 percent over 1965. The table below the graph represents the data plotted over the same period of time.

CRIMES AGAINST PROPERTY ARRESTS

In 1973 there were 78,612 persons arrested for Crimes Against Property and 74,807 persons arrested in 1972, representing an increase of 5.1 percent in 1973 compared to 1972. Male arrestees accounted for 63,256 arrests in 1973, or 80.5 percent of the total persons arrested. Females accounted for 15,356 arrests or 19.5 percent in 1973. Juveniles made up 32,946 arrests or 41.9 percent and Adults accounted for 45,666 arrests or 58.1 percent. It should be noted that 41.9 percent of the persons arrested for property crimes were ju-

Table 17—Persons Arrested—Robbery—1973

	ROBBERY								
	J U V E N I L E			A D U L T			T O T A L		
	MALE	FEMALE	TOTAL	MALE	FEMALE	TOTAL	MALE	FEMALE	TOTAL
Total	2491	157	2648	6663	352	7015	9154	509	9663
White	406	13	419	1123	34	1157	1529	47	1576
Negro	2070	144	2214	5280	61	5341	7350	205	7555
Mexican	14	0	14	20	0	20	34	0	34
Indian	1	0	1	26	0	26	27	0	27
Puerto Rican	0	0	0	4	0	4	4	0	4
Chinese	0	0	0	5	0	5	5	0	5
Other	0	0	0	205	257	462	205	257	462

Table 18—Persons Arrested—Robbery—1972

	ROBBERY								
	J U V E N I L E			A D U L T			T O T A L		
	MALE	FEMALE	TOTAL	MALE	FEMALE	TOTAL	MALE	FEMALE	TOTAL
Total	2444	157	2601	6974	352	7326	9418	509	9927
White	243	10	253	1244	87	1331	1487	97	1584
Negro	2081	140	2221	5384	247	5631	7465	387	7852
Mexican	2	0	2	15	1	16	17	1	18
Indian	5	0	5	26	6	32	31	6	37
Puerto Rican	1	0	1	1	0	1	2	0	2
Other	112	7	119	304	11	315	416	18	434

veniles, i.e., children 16 years of age and under, and 21.4 percent of the total persons arrested for violent crimes were juveniles. It is also known that whether the crime is serious or not juvenile statistics are not necessarily reported because such statistics are "sensitive." However, one can't begin solving a problem if the problem is not portrayed in perspective regarding the amount and extent of offenses committed by juveniles. Therefore, the statistics reported here for 1973 are understated for the Juvenile category of arrests. Concerning race statistics, Whites accounted for 38,103 persons arrested in 1973, or 48.5 percent, Blacks or Negroes accounted for 36,592 arrests or 46.6 percent of the total arrests made for Crimes Against Property, and the remaining arrests were distributed among the other races as indicated in Tables 21 and 22.

BURGLARY

The crime of Burglary is defined in the Illinois Revised Statutes-1973, Chapter 38, Section 19-1, as:

19-1. § Burglary. A person commits burglary when without authority he knowingly enters or without authority remains within a building, house trailer, watercraft, aircraft, motor vehicle as defined in The Illinois Vehicle Code, railroad car, or any part thereof, with intent to commit therein a felony or theft.

The National Program does include in its defini-

tion of Burglary, Burglary from Vehicles, such as, autos, trucks, trailers, aircraft; etc., and in order to be consistent with the National Program this Statute had to be divided between Burglary from Building or Structure and Burglary from Vehicle in order to collect and disseminate statistics by State Law. The I-UCR Program has two categories of Burglary; viz., Burglary from Vehicle and Burglary. The Burglary from Vehicle is treated as a Theft on the National level in the Index Crime called Theft/Larceny. Therefore, when reviewing the Crime Index one should understand what type of offenses defined by State law make up the various categories of the Crime Index.

Burglaries (not Burglary from Vehicle) accounted for 114,803 offenses in 1973, representing an increase in volume of 20,007 offenses over 1972 or an increase of 21.1 percent. Chart 3.1 shows the long term trend beginning with 1965 as the base year. The number of offenses increased by 96 percent over 1965 and the Crime Rate for Burglary increased by 86 percent over the same period of time. In 1973, 73.9 percent of the burglaries were committed by forcible entries, representing 84,852 offenses. Unlawful entries amounted to 20,937 offenses or 18.2 percent of the total burglaries. Included in Burglary Index Crimes are Attempts to commit burglary, amounting to 9,014 offenses or 7.9 percent of the total offenses.

The clearance rate (number of crimes solved/total crimes occurred) for Burglary in 1973 was 19 per-

**Table 19
Illinois—Uniform Crime Report
Annual Robbery Analysis by Place Summary—1973**

PLACE	DAY		NIGHT		UNKNOWN		TOTAL OFFENSES	PERCENT DIST
	OFFENSES	% DIST	OFFENSES	% DIST	OFFENSES	% DIST		
APARTMENT	43	1.9	68	1.8	3	.0	114	.3
BANK	40	1.8	69	1.8	22	.0	131	.4
BUILDING	9	.4	27	.7	0	.0	36	.1
BUS	3	.1	4	.1	2	.0	9	.0
BUS GARAGE	3	.1	0	.0	0	.0	3	.0
BUSINESS PLACE	576	26.5	785	20.8	2689	11.0	4050	13.4
CHAIN STORE	78	3.6	151	4.0	301	1.2	530	1.7
COIN OPERATED MACH	2	.0	1	.0	0	.0	3	.0
COLL OR UNIV RESIDENCE HALL	0	.0	2	.0	0	.0	2	.0
DEPOT - TRAIN	9	.4	7	.1	1	.0	17	.0
DRUG STORE	16	.7	20	.5	0	.0	36	.1
ELEVATED STATION	6	.2	1	.0	0	.0	7	.0
GARAGE (PRIVATE)	2	.0	17	.4	0	.0	19	.0
GAS STATION	108	4.9	443	11.7	545	2.2	1096	3.6
GYM LOCKERS	0	.0	0	.0	0	.0	0	.0
HIGHWAYS - STREETS - ALLEY - ETC	922	42.5	1489	39.5	12865	52.9	15276	50.5
MEDICAL OFFICES - HOSPITALS	5	.2	6	.1	0	.0	11	.0
MOTEL - HOTEL	16	.7	94	2.5	0	.0	110	.3
PARKS	22	1.0	26	.6	2	.0	50	.1
PARKING/NEW/USED CAR LOTS	90	4.1	171	4.5	0	.0	261	.8
RESIDENCE (PRIVATE)	126	5.8	249	6.6	3060	12.6	3435	11.3
SCHOOLS	19	.8	8	.2	0	.0	27	.0
TERMINAL - BUS	2	.0	2	.0	0	.0	4	.0
TRAIN	1	.0	3	.0	0	.0	4	.0
OTHER	70	3.2	122	3.2	4799	19.7	4991	16.5
TOTAL	2168	100.0	3765	100.0	24289	100.0	30222	100.0

Table 20
 Illinois—Uniform Crime Report
 Annual Property Analysis Summary—1973

OFFENSE	TOTAL OFFENSES	PERCENT DIST	STOLEN	RECOVERED	DESTROYED
ROBBERY	30222	6.3	\$ 4,762,721.00	\$ 191,285.00	\$ 16,838.00
BURGLARY	103127	21.5	40,539,111.00	3,668,802.00	658,533.00
BURGLARY FROM MOTOR VEHICLE	23422	4.8	3,623,004.00	164,080.00	34,098.00
THEFT	214311	44.7	26,033,536.00	6,331,788.00	102,398.00
AUTO THEFT	55894	11.6	65,694,981.00	49,538,715.00	799,267.00
ARSON	499	.1	45,943.00	6,660.00	3,250,710.00
VANDALISM	51418	10.7	165,954.00	47,261.00	4,585,759.00
TOTAL	478893	100.0	\$140,865,250.00	\$59,948,591.00	\$9,447,603.00

ILLINOIS-UNIFORM CRIME REPORT
 ANNUAL PROPERTY ANALYSIS SUMMARY-1973

Chart 3
 Crimes Against Property
 Percent Change from 1965
 1965-1973

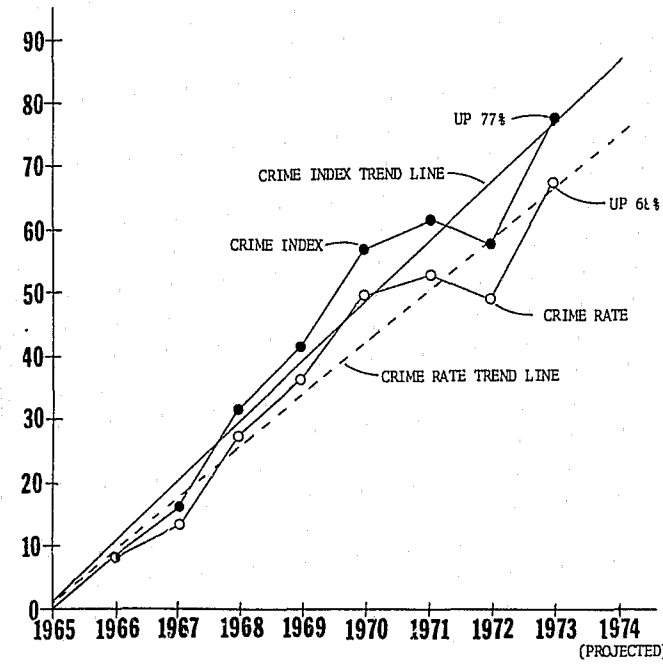

Year	POPULATION	% CHANGE	CRIMES AGAINST PROPERTY	% CHANGE	CRIMES AGAINST PROPERTY RATE	% CHANGE
1965	10,644,000	Base	236,638	Base	2,223.2	Base
1966	10,722,000	+ 1	256,731	+ 8	2,394.4	+ 8
1967	10,893,000	+ 2	274,089	+ 16	2,516.2	+ 13
1968	10,974,000	+ 3	310,546	+ 31	2,829.8	+ 27
1969	11,047,000	+ 4	333,618	+ 41	3,020.0	+ 36
1970	11,113,976	+ 4	368,080	+ 56	3,311.9	+ 49
1971	11,196,000	+ 5	381,596	+ 61	3,408.3	+ 53
1972	11,251,000	+ 6	371,793	+ 57	3,310.4	+ 49
1973	11,242,000	+ 6	418,581	+ 77	3,727.0	+ 68

Crime Rate = Crime Index per 100,000 population.

CRIMES AGAINST PROPERTY = BURGLARY, THEFT & MOTOR VEHICLE THEFT

NOTE: As of January 1, 1973 the theft category was changed to include all thefts regardless of dollar value. Therefore the theft offenses from 1965 - 1972 have been adjusted to include all theft (both under \$50, over \$50 and attempts).

— "CALCULATED" trend line for Crime Index.

- - - "CALCULATED" trend line for Crime Rate.

Illinois population for 1973 is Bureau of Census provisional estimates as of July 1.

cent, the same as the National average. This low figure, of course, is not satisfactory to the law enforcement community. Burglary requires concentrated effort within each community to develop programs that will severely reduce and prevent burglaries from occurring. The Illinois-Uniform Crime

Reporting Program is assisting law enforcement agencies through the analysis of this and other crimes in terms of beat analysis, time of day of occurrence, analysis of persons arrested and residency, stolen property and location analysis; etc.

BURGLARY ARRESTS

In 1973, there were 19,355 persons arrested for Burglary and 17,425 persons arrested in 1972, representing an increase of 11.1 percent. Males represented 96.2 percent of the persons arrested in 1973, and Females accounted for 3.8 percent. Table 23 also shows that Adults represented 56.0 percent of the persons arrested for Burglary in 1973, and Juveniles made up 44.0 percent. In the Juvenile area the age group ranged from 10 years of age to 16 years of age, with the highest number arrested in this group being 14 year olds with 2,277 persons arrested, representing 27 percent of all Juveniles arrested. Juvenile arrests for Burglary increased by 16.7 percent in 1973 over 1972. (See Table 24) The race distribution showed Whites accounting for 9,252 arrestees or 47.8 percent, Blacks or Negroes made up 8,841 persons arrested or 45.7 percent, while the remaining 6.5 percent was distributed among all other races, as Table 23 indicates.

STOLEN AND RECOVERED PROPERTY—BURGLARY

In 1973, Burglary accounted for \$40,539,111 worth of stolen property, representing an increase over 1972 of \$7,908,626 or 24.2 percent. Recovered property amounted to \$3,668,802 or 9.1 percent in 1973. The percent recovered in 1972 represented 5.7 percent of the total property stolen. The amount of stolen property recovered in 1973 increased 71.9 percent over 1972, which is a trend in the right direction.

Table 25 displays places where burglaries occurred in 1973, by time of day and percent distribution. The total burglaries that occurred in residences represented 54.4 percent of 56,118 incidences. Day time burglary from residence occurred 46.3 percent, Night time burglary from residence occurred 32.5 percent of the time and 21.2 percent were unknown; i.e., the person was away from home and upon discovery of missing property or a forcible entry the victim could not tell investigating officers when the crime occurred. However, what is noteworthy is the high percent of Day time burglaries of residences. This simply means that persons committing these acts are aware that occupants are at work, on vacation, out of town, etc. This situation in turn raises the question how to

Table 21—Crimes Against Property—Arrests 1973

	JUVENILE			ADULT			TOTAL		
	MALE	FEMALE	TOTAL	MALE	FEMALE	TOTAL	MALE	FEMALE	TOTAL
Total	26473	6473	32946	36783	8883	45666	63256	15356	78612
White	13927	3628	17555	16777	3771	20548	30704	7399	38103
Negro	12209	2783	14992	18221	3379	21600	30430	6162	36592
Mexican	245	50	295	251	116	367	496	166	662
Japanese	1		1		1	1	1		2
Indian	5		5	65	75	140	70	75	145
Puerto Rican	40	4	44	54	22	76	94	26	120
Chinese	3	2	5	15	15	30	18	17	35
Other	43	6	49	1400	1504	2904	1443	1510	2953

Table 22—Crimes Against Property—Arrests 1972

	JUVENILE			ADULT			TOTAL		
	MALE	FEMALE	TOTAL	MALE	FEMALE	TOTAL	MALE	FEMALE	TOTAL
Total	37748	4946	42694	25803	6310	32113	63551	11256	74807
White	30449	3422	33871	14682	3810	18492	45131	7232	52363
Negro	6596	1418	8014	9903	2328	12231	16499	3746	20245
Mexican	146	52	198	238	76	314	384	128	512
Japanese	3	0	3	3	5	8	6	5	11
Indian	12	7	19	59	14	73	71	21	92
Puerto Rican	18	4	22	52	18	70	70	22	92
Chinese	12	2	14	43	7	50	55	9	64
Other	512	41	553	823	52	875	1335	93	1428

prevent burglaries; i.e., what can the home owner or occupant do in cooperation with the police to prevent residential burglaries. The presence of the occupant does reduce burglary incidents. For example, referring to Table 25; Business Places represent 22.3 percent of all places where burglary occurs. Day time burglaries of business places occurs 20.8 percent of the time, which is just the reverse of burglaries from residences which accounts for 21.2 percent at Night time. When the business place is open during the Day burglaries are obviously minimized, and when the residents are at home at Night time in most cases, burglaries are minimized.

Type property stolen, recovered or destroyed related to Burglary is presented in Table 26. Currency

ranked highest in number of offenses and property value stolen, followed by the value of jewelry however the number of offenses was relatively low compared to currency. Jewelry, for example, had a property value of \$1,545 (approximately) per offense, whereas currency was valued at \$286 per offense committed in 1973. Appliances represent \$361 per offense; Furnishings \$512 per offense, Audio Visual Equipment \$530 per offense, etc.

It should be noted that the total offenses presented in Tables 25 and 26, are not equal to the total Burglaries reported on the Crime Index. The reason for the discrepancy is that Attempts are not included in the Property Analysis and are included in Index Offenses.

Table 23 Persons Arrested—1973 Burglary

	JUVENILE			ADULT			TOTAL		
	MALE	FEMALE	TOTAL	MALE	FEMALE	TOTAL	MALE	FEMALE	TOTAL
Total	8179	347	8526	10439	390	10829	18618	737	19355
White	4069	203	4272	4834	146	4920	8903	349	9252
Negro	3990	142	4132	4672	37	4709	8662	179	8841
Mexican	94	2	96	62	0	62	156	2	158
Japanese	0	0	0	1	0	1	1	0	1
Indian	3	0	3	37	0	37	40	0	40
Puerto Rican	7	0	7	7	0	7	14	0	14
Chinese	0	0	0	7	0	7	7	0	7
Other	16	0	16	819	207	1026	835	207	1042

**Chart 3.1
Burglary
Percent Change from 1965
1965-1973**

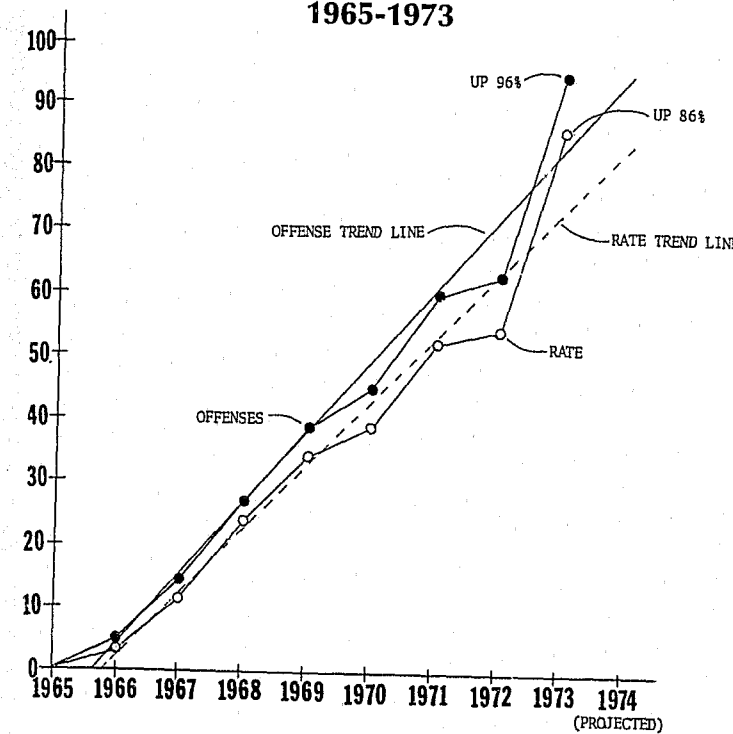

	POPULATION	% CHANGE	BURGLARY	% CHANGE	BURGLARY RATE	% CHANGE
1965	10,644,000	Base	58,566	Base	550.3	Base
1966	10,722,000	+ 1	60,099	+ 3	560.5	+ 2
1967	10,893,000	+ 2	66,282	+ 13	608.5	+ 11
1968	10,974,000	+ 3	75,013	+ 28	683.6	+ 24
1969	11,047,000	+ 4	81,602	+ 39	738.7	+ 34
1970	11,113,976	+ 4	85,067	+ 45	765.4	+ 39
1971	11,196,000	+ 5	93,682	+ 60	836.6	+ 52
1972	11,251,000	+ 6	94,796	+ 62	844.1	+ 53
1973	11,242,000	+ 6	114,803	+ 96	1,021.2	+ 86

Crime Rate = Crime Index per 100,000 population.

— "CALCULATED" trend line for Crime Index.

- - - "CALCULATED" trend line for Crime Rate.

Illinois population for 1973 is Bureau of Census provisional estimates as of July 1.

BURGLARY FROM MOTOR VEHICLE

It was mentioned previously that the National Program requires that burglaries from vehicles be recorded as a theft. However, our State Statutes do not permit this. To accommodate both the State and National requirements, a separate offense code is used to record these offenses. Translation of State data into the National Program crime definitions require merging Burglary From Motor Vehicle into the Theft category of the Crime Index. Therefore, when reviewing Index data, it should be remembered that Index Crimes do not necessarily

relate to Illinois Criminal Law as was mentioned previously under Aggravated Assault. Consequently, data related to Theft as defined by the National Program will have burglary from motor vehicle data included. However, a separate analysis of this specific crime will be presented in the following section.

THEFT

Theft is defined in the Illinois Criminal Code, Chapter 38, Section 16-1 as:

16-1. Theft. A person commits theft when he knowingly:

- (a) Obtains or exerts unauthorized control over property of the owners; or
- (b) Obtains by deception control over property of the owner; or
- (c) Obtains by threat control over property of the owner; or
- (d) Obtains control over stolen property knowing the property to have been stolen by another or under such circumstances as would reasonably induce him to believe that the property was stolen, and

- (1) Intends to deprive the owner permanently of the use or benefit of the property; or
- (2) Knowingly uses, conceals or abandons the property in such manner as to deprive the owner permanently of such use or benefit; or
- (3) Uses, conceals, or abandons the property knowing such use, concealment or abandonment probably will deprive the owner permanently of such use or benefit.

Included in the figures that follow is burglary from motor vehicle which will be treated separately within this section.

The number of Thefts that occurred in 1973 was 246,002 representing 51.0 percent of the Index Crimes and 58.8 percent of Crimes Against Property. Theft increased 8.2 percent over 1972, causing a corresponding increase in the Theft Crime Rate of 1973 amounting to 2,188.3 offenses per 100,000 inhabitants or an 8.1 percent increase over 1972. Thefts over \$150 (a class 3 felony) accounted for 20.4 percent of the total thefts and 77.7 percent of the offenses reported were under \$150. Attempts accounted for the remaining offenses reported.

The total offenses that were cleared (solved) amounted to 58,877 giving a Clearance Rate of approximately 24 percent, which was slightly higher than the national average.

Theft offenses increased 79 percent over the base

**Table 24
Persons Arrested—1972
Burglary**

	J U V E N I L E			A D U L T			T O T A L		
	MALE	FEMALE	TOTAL	MALE	FEMALE	TOTAL	MALE	FEMALE	TOTAL
Total	7028	279	7307	9745	373	10118	16773	652	17425
White	3244	148	3392	4790	207	4997	8034	355	8389
Negro	3387	118	3505	4399	153	4552	7786	271	8057
Mexican	31	0	31	50	0	50	81	0	81
Japanese	0	0	0	1	0	1	1	0	1
Indian	3	2	5	28	5	33	31	7	38
Puerto Rican	1	0	1	6	0	6	7	0	7
Chinese	2	0	2	13	0	13	15	0	15
Other	360	11	371	458	8	466	818	19	837

year of 1965 as illustrated in Chart 3.2, and the Crime Rate for Theft increased 69 percent over the same eight year period. Specific data by year is presented in the table below the chart showing a nine year history of theft offenses and rate per 100,000 inhabitants.

THEFT ARRESTS

There were 53,341 persons arrested for theft in 1973 representing an increase of 3.5 percent over 1972. Males accounted for 73.1 percent of the total persons arrested for theft in 1973 and 79.9 percent in 1972 according to Table 27. Females made up 20.1 percent in 1972 and 26.9 percent in 1973, indicating a 33.8 percent increase in female arrests for theft in 1973 compared to 1972.

Adults accounted for 31,120 arrests or 58.3 percent in 1973, and Juveniles represented 22,221 or 41.7 percent. Whites made up 49.1 percent of the persons arrested and Blacks or Negroes accounted for 46.6 percent with the remaining arrests distributed among all other races.

The crime of theft accounted for \$26,033,536 in stolen property in 1973, representing an increase of 17.7 percent over 1972. The average dollar value per offense was approximately \$112 in 1972 and \$122 per offense in 1973.

PROPERTY STOLEN AND RECOVERED

Purse snatching increased from 9,959 incidents in 1972 to 10,670 offenses in 1973 representing an increase of 7.1 percent. The value of property taken in purse snatchings was \$448,411 in 1972 and \$553,491 in 1973. Shoplifting made up 24,051 offenses in 1973 which amounted to \$862,990, and in 1972 shoplifting accounted for 21,719 offenses and \$614,195 in property stolen. There were 2,084 cases of pocket picking in 1972 amounting to \$160,752 in property taken, and 2,432 cases occurred in 1973 with a property stolen value of \$216,007.

Table 28 presents places where theft offenses occurred by Day, Night and Unknown. Note that 40.4 percent of the offenses indicated in the last column is Other, meaning that a place category was not listed or some agencies simply didn't score the proper place. The largest percent of offenses that occurred were unknown as to when the theft took place and they didn't occur in any of the places listed. Therefore, 76,701 theft offenses occurred somewhere other than the places listed and the time of occurrence was unknown, representing 35.8 percent of the incidences that occurred during 1973. In relation to time when offenses occurred, 25.8 percent occurred during the day time, 20.6 percent during the night time and the remaining were unknown. Residences were highest in places where offenses occurred accounting for 29,706 events or 13.8 percent, followed by Buildings making up 10.3 percent, Business Places at 8.0 percent, Highway-Streets-Alleys, etc., accounting for 6.4 percent, Chain Stores representing 5.8 percent; etc.

The type property being taken by Day, Night and Unknown with value of property stolen, recovered and destroyed is displayed in Table 29. Bicycle offenses accounted for 39,318 incidents, representing 18.3 percent of all offenses, amounting to \$52 per offense. Currency had the highest value of stolen property, averaging out at \$184 stolen per offense. Auto Parts rank high in value with a total of 31,939 offenses occurring, representing \$40 per offense on the average.

The following is an analysis of Burglary from Vehicle. It was mentioned before that the offenses collected against this portion of the Burglary Statute are translated into the Theft classification of the National Uniform Crime Reporting Program. Therefore, the 246,002 offenses reported for Theft also include Burglary from Vehicle. However, all property analysis statistics, such as Table 29, discussed above only pertain to Theft by State statute. Consequently, the following discussion regarding

**Table 25
Illinois—Uniform Crime Report
Annual Burglary Analysis by Place Summary—1973**

PLACE	DAY		NIGHT		UNKNOWN		TOTAL OFFENSES	PERCENT DIST
	OFFENSES	% DIST	OFFENSES	% DIST	OFFENSES	% DIST		
APARTMENT	2146	5.7	2055	5.0	1306	5.1	5507	5.3
BANK	5	.0	7	.0	5	.0	17	.0
BUILDING	529	1.4	929	2.3	561	2.2	2019	1.9
BUS	7	.0	22	.0	5	.0	34	.0
BUS GARAGE	27	.0	78	.1	32	.1	137	.1
BUSINESS PLACE	4779	12.8	12164	30.1	6080	23.8	23023	22.3
CHAIN STORE	71	.1	255	.6	26	.1	352	.3
COIN OPERATED MACH	61	.1	103	.2	32	.1	196	.1
COLL OR UNIV RESIDENCE HALL	19	.0	46	.1	28	.1	93	.0
DEPOT - TRAIN	12	.0	25	.0	12	.0	49	.0
DRUG STORE	49	.1	161	.4	21	.0	231	.2
ELEVATED STATION	1	.0	6	.0	0	.0	7	.0
GARAGE (PRIVATE)	1159	3.1	2093	5.1	1670	6.5	4922	4.7
GAS STATION	347	.9	1273	3.1	195	.7	1815	1.7
GYM LOCKERS	13	.0	3	.0	3	.0	19	.0
HIGHWAYS-STREETS-ALLEY-ETC	105	.2	97	.2	32	.1	234	.2
MEDICAL OFFICES - HOSPITALS	97	.2	202	.5	77	.3	376	.3
MOTEL - HOTEL	193	.5	305	.7	170	.6	668	.6
PARKS	57	.1	107	.2	35	.1	199	.1
PARKING/NEW/USED CAR LOTS	59	.1	88	.2	28	.1	175	.1
RESIDENCE (PRIVATE)	25992	69.6	18239	45.2	11887	46.6	56118	54.4
SCHOOLS	723	1.9	1004	2.4	470	1.8	2197	2.1
TERMINAL - BUS	3	.0	6	.0	2	.0	11	.0
TRAIN	26	.0	47	.1	16	.0	89	.0
OTHER	834	2.2	1034	2.5	2771	10.8	4639	4.5
TOTAL	37314	100.0	40349	100.0	25464	100.0	103127	100.0

Table 26
Illinois—Uniform Crime Report
Annual Burglary Analysis by Property Classification Summary—1973

PROPERTY TYPE	DAY OFFENSES	NIGHT OFFENSES	DIST	UNKNOWN OFFENSES	TOTAL OFFENSES	\$ DIST	AVERAGE \$ VALUE PER OFFENSE	VALUE STOLEN	VALUE RECOVERED	VALUE DESTROYED
AMMUNITION	45	26	.1	25	94	0.1	92	\$ 9,256.00	\$ 1,104.00	\$ 32.00
ANIMALS/LIVESTOCK	29	32	.0	9	70	0.1	242	16,951.00	1,975.00	430.00
APPLIANCES	1288	3021	5.4	800	4115	4.0	361	1,484,460.00	83,128.00	6,155.00
ATHLETIC EQUIPMENT	16	18	.0	10	44	0.0	212	9,349.00	2,152.00	40.00
AUDIO VISUAL EQUIP	657	791	1.7	339	1787	1.7	530	947,750.00	54,947.00	2,288.00
AUTO PARTS	178	396	.4	206	780	0.8	290	226,409.00	24,819.00	1,716.00
BICYCLES	580	997	1.5	804	2381	2.3	106	253,186.00	29,433.00	385.00
CAMERAS	167	205	.4	109	478	0.5	647	309,432.00	59,960.00	1,068.00
CIGARETTES/TOBACCO	139	332	.3	68	539	0.5	239	128,770.00	3,771.00	1,034.00
CLOTHING	352	496	.9	263	1111	1.1	555	616,246.00	39,513.00	2,492.00
CONSTRUCTION EQUIP	141	166	.3	121	428	0.4	629	269,323.00	22,804.00	6,145.00
CONSUMABLES	385	781	1.0	258	1424	1.4	112	159,778.00	9,497.00	5,679.00
COPPER ALLOYS	38	25	.1	25	88	0.1	1052	92,608.00	1,954.00	750.00
CURRENCY	4136	6430	11.0	2617	13183	12.8	286	3,773,665.00	940,030.00	33,701.00
DRUGS	120	213	.5	44	377	0.4	523	197,350.00	61,501.00	2,945.00
EXPLOSIVES	3	5	.0	4	12	0.0	153	1,863.00	206.00	.00
FISHING EQUIP	56	53	.1	76	185	0.2	214	39,573.00	2,047.00	510.00
FURNISHINGS FURNITURE	632	715	1.7	546	1893	1.8	512	969,925.00	41,261.00	22,253.00
FURS	37	59	.1	24	120	0.1	3403	408,334.00	15,773.00	700.00
GUNS - HAND GUNS	202	284	.5	144	630	0.6	284	179,224.00	23,459.00	205.00
GUNS - RIFLES	148	175	.4	88	411	0.4	382	157,020.00	24,944.00	2,660.00
GUNS - SHOTGUNS	197	259	.5	111	567	0.5	410	232,724.00	16,788.00	2,345.00
GUNS - OTHER	41	66	.1	38	145	0.1	435	63,071.00	9,684.00	.00
JEWELRY	798	903	2.1	501	2202	2.1	1545	3,401,734.00	153,354.00	4,991.00
LAWN MOWERS POWERED	121	158	.3	165	444	0.4	309	137,356.00	8,249.00	755.00
LAWN MOWERS MANUAL	6	9	.0	11	26	0.0	351	9,132.00	899.00	.00
LIQUOR	147	269	.3	81	497	0.5	196	97,487.00	11,247.00	874.00
MINI BIKES	62	108	.1	76	246	0.2	251	61,646.00	14,438.00	700.00
OFFICE EQUIP	245	545	.6	228	1018	1.0	657	668,667.00	57,480.00	8,038.00
PHOTOGRAPHIC EQUIP	10	36	.0	26	72	0.1	759	54,665.00	11,073.00	155.00
PRECIOUS METALS	21	31	.0	16	69	0.1	2497	172,318.00	5,400.00	275.00
PROJECTORS	15	21	.0	15	59	0.1	621	36,641.00	4,837.00	605.00
PURSE OR WALLET	98	102	.2	26	226	0.2	49	11,125.00	1,604.00	50.00
SPORTING EQUIP	142	247	.3	222	611	0.6	457	279,335.00	18,436.00	3,388.00
SPANNERS	107	157	.2	100	364	0.4	394	143,511.00	15,104.00	1,010.00
STEREOS	671	988	1.8	392	2051	2.0	535	1,097,239.00	83,869.00	5,051.00
TAPE DECKS	224	344	.6	131	663	0.6	341	225,861.00	18,338.00	283.00
TAPE RECORDER	260	364	.7	128	752	0.7	362	264,909.00	22,492.00	126.00
TOOLS	808	1307	2.1	859	2974	2.9	467	1,309,138.00	79,622.00	5,488.00
TIRE	66	121	.1	90	277	0.3	261	72,721.00	12,721.00	430.00
VEHICLES	38	192	.2	74	354	0.3	1707	604,317.00	323,574.00	18,457.00
OTHER	23840	19947	63.8	15593	59380	57.6	358	21,265,475.00	1,356,336.00	514,354.00
TOTAL	37314	40349	100.0	25464	103127	100.0	393	\$40,539,111.00	\$5,668,802.00	\$618,535.00

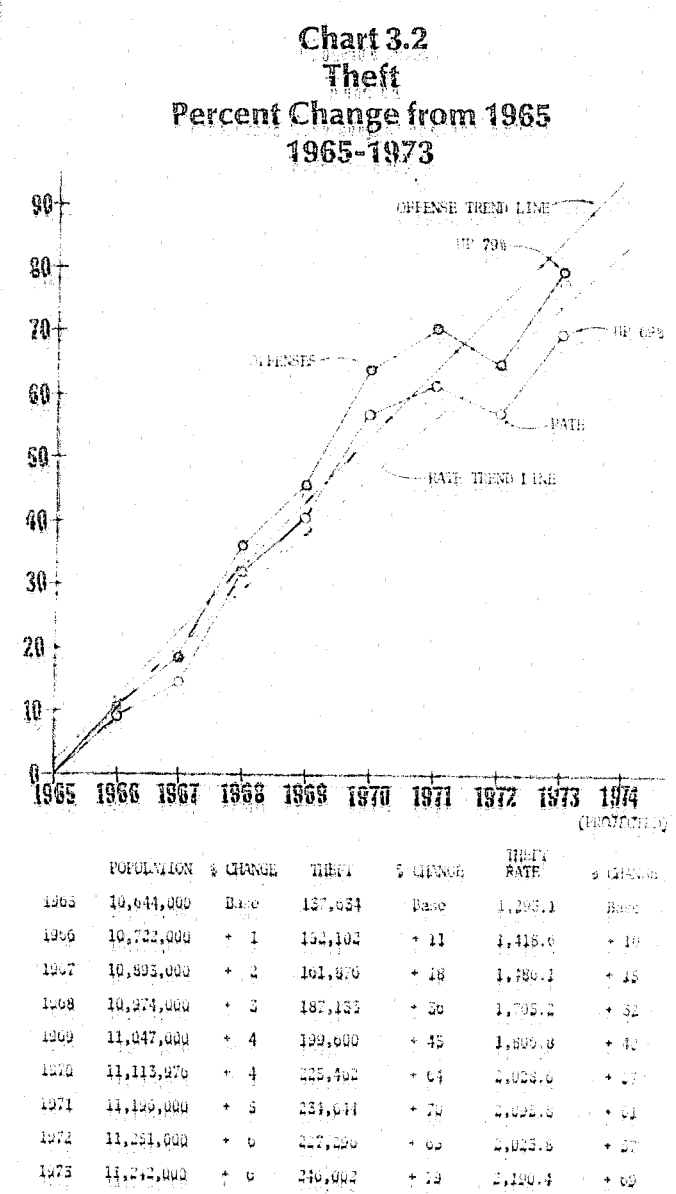

Crime Rate = Crime Index per 100,000 population.
 Note: As of January 1, 1973 the theft category was changed to include all thefts regardless of dollar value. Therefore the theft offenses from 1965 - 1972 have been adjusted to include all theft (both under \$50, over \$50 and attempts).
 "CALCULATED" trend line for Crime Index.
 "CALCULATED" trend line for Crime Rate.
 Illinois population for 1973 is Bureau of Census provisional estimate as of July 1.

property involvement in committing Burglary from Vehicle is separate and distinct from the data presented under Theft.

BURGLARY FROM VEHICLE
 In 1973, law enforcement agencies, other than the City of Chicago, reported 25,686 Burglaries from Vehicle, representing an 11.4 percent increase over 1972. The value of property stolen from motor vehicles in 1973 was \$3,623,004, and in 1972 the property value amounted to \$3,115,257, which indicates an increase of 16.3 percent in 1973 compared to 1972.

Table 30 displays the place associated with the vehicle at which the offense occurred by time of day and percent distribution. Parking lots account for the highest number of offenses, making up 32.8 percent of the total; followed by highways-streets-alleys; etc., which accounted for 27.0 percent of the total offenses. It was mentioned previously that the total offenses that occurred in 1973 as shown in this table will not be equal to the number of offenses indicated above (25,686) because Attempts are not included since property was taken.

Forty-one categories of property types are provided in the I-UCR Program to obtain as much specific data as possible for planning and research purposes. Table 31, presents detailed information regarding the kind of property stolen from vehicles (autos, trucks, trailers, etc.) and the value of each type property. Tape Decks stand out as the highest followed by Auto Parts, Tape Recorders, etc. Note also, the number of firearms obtained in committing this offense.

MOTOR VEHICLE THEFT
 Motor Vehicle Thefts rose from 49,701 offenses in 1972, to 57,776 offenses in 1973, representing an increase of 8,075 offenses or 16.2 percent in 1973 over 1972. The Clearance Rate (cases closed or solved divided by total offenses occurred) for 1972 was 22 percent and in 1973 it was 19 percent, a decrease in Clearance Rate of 14.6 percent in 1973 compared to 1972.

Motor Vehicle Theft accounts for 12.0 percent of the Index Crimes and 13.8 percent of Crimes Against Property. The Crime Rate for Motor Vehicle was 513.9 offenses per 100,000 inhabitants in 1973, indicating an increase of 16.1 percent over 1972. Motor Vehicle Thefts increased by 43 percent in 1973 over 1965 as indicated in Chart 3.3. The Crime Rate is up 35 percent in 1973 over 1965. Specific information by year is contained in the table below the chart for your convenience and comparison purposes.

VEHICLE THEFT ARRESTS
 Persons arrested for Motor Vehicle Theft in 1973 amounted to 5,916 arrests, and in 1972, 6,066 arrests were made. Persons arrested for this offense declined by 2.5 percent in view of a 16.2 percent rise in Vehicle Theft offenses in 1973. Adults accounted for 3,717 arrests in 1973 and Juveniles 2,199, representing 62.8 percent and 37.2 percent respectively. Whites accounted for 44.6 percent of the arrests in 1973, Blacks or Negroes represented 49.3 percent, the remaining arrests were distributed among the other races. Juveniles and Adults, and racial relationships were about the same in 1972 as indicated in Tables 32 and 33.

PROPERTY STOLEN AND RECOVERED
 The Stolen Value of Vehicles amounted to \$65,

Table 27
Persons Arrested—1973
Theft

	J U V E N I L E			A D U L T			T O T A L		
	MALE	FEMALE	TOTAL	MALE	FEMALE	TOTAL	MALE	FEMALE	TOTAL
Total	16195	6026	22221	22787	8333	31120	38982	14359	53341
White	8602	3352	11954	10687	3572	14259	19289	6924	26213
Negro	7415	2614	10029	11483	3324	14807	18898	5938	24836
Mexican	119	48	167	168	116	284	287	164	451
Japanese	1	0	1	0	1	1	1	1	2
Indian	2	0	2	10	74	84	12	74	86
Puerto Rican	26	4	30	36	21	57	62	25	87
Chinese	3	2	5	8	15	23	11	17	28
Other	27	6	33	395	1210	1605	422	1216	1638

694,981 representing an increase of 51.7 percent over 1972. Value recovered amounted to \$49,538,715 in 1973, accounting for 75.4 percent of the total Value Stolen. In 1972, 68.5 percent of the total value of vehicles was recovered. Table 34, displays the locations of vehicles when they were stolen. The percent distribution column of total offenses committed indicates 12.7 percent were stolen when parked on highways, streets and alleys, followed by 10.2 percent stolen from parking lots, new and used car lots, and finally 4.4 percent from residences. The place called Other accounted for 68.9 percent which means that vehicles were stolen from places other than those listed and a certain amount of the 68.9 percent were not recorded properly.

VANDALISM

The term Vandalism is used in the National Program and includes a broad range of malicious behavior, such as; cutting auto tires, drawing obscene pictures on public restroom walls, smashing windows, destroying school records, etc. The Illinois-Uniform Crime Reporting Program includes the following State Statutes quoted from Chapter 38 of the Illinois Revised Statutes:

21-1. Criminal Damage to Property. Any of the following acts shall be a Class A misdemeanor and any act enumerated in sub-section (a) or (f) when the damage to property exceeds \$150 shall be a Class 4 felony;

- (a) Knowingly damages any property of another without his consent; or
- (b) Recklessly by means of fire or explosive damages property of another; or
- (c) Knowingly starts a fire on the land of another without his consent; or
- (d) Knowingly injures a domestic animal of another without his consent; or
- (e) Knowingly deposits on the land or in the building of another, without his consent, any stink bomb or any offensive smelling com-

pound and thereby intends to interfere with the use by another of the land or building.

(f) Damages any property, other than property described in Sub-section 20-1(3), with intent to defraud an insurer.

For statistical analysis purposes this Statute is divided into parts; viz., (1) Criminal Damage to Property and (2) Criminal Damage to Vehicle.

21-4. § 21-4. Criminal Damage to State Supported Property. Any of the following acts is a Class A misdemeanor when the damage to property is \$500 or less, and any such act is a Class 4 felony when the damage to property exceeds \$500:

(a) Knowingly damages any property supported in whole or in part with State funds or Federal funds administered or granted through State agencies without the consent of the State; or

(b) Knowingly, by means of fire or explosive damages property supported in whole or in part with State funds or Federal funds administered or granted through State agencies; or

(c) Knowingly starts a fire on property supported in whole or in part with State funds or Federal funds administered or granted through State agencies without the consent of the State; or

(d) Knowingly deposits on land or in a building supported in whole or in part with State funds, or Federal funds administered or granted through State agencies without the consent of the State, any stink bomb or any offensive smelling compound and thereby intends to interfere with the use by another of the land or building.

Offenses that occur in accordance with these two Statutes is equivalent to the National Program's Vandalism. It should be understood that the following statistics are **not** part of the Crime Index offenses, and are presented because of general in-

Table 28
Illinois—Uniform Crime Report
Annual Theft Analysis by Place Summary—1973

PLACE	DAY		NIGHT		UNKNOWN OFFENSES	TOTAL OFFENSES	PERCENT DIST
	OFFENSES	% DIST	OFFENSES	% DIST			
APARTMENT	1010	1.8	1083	2.4	879	2972	1.3
BANK	60	.1	14	.0	8	82	.0
BUILDING	1086	1.9	821	1.8	20204	22111	10.3
BUS	46	.0	20	.0	6	72	.0
BUS GARAGE	64	.1	57	.1	45	166	.0
BUSINESS PLACE	9382	17.0	5900	13.3	2020	17302	8.0
CHAIN STORE	8790	15.9	3357	7.6	292	12439	5.8
COIN OPERATED MACH	268	.4	326	.7	592	1186	.5
COLL OR UNIV RESIDENCE HALL	66	.1	97	.2	136	299	.1
DEPOT - TRAIN	79	.1	49	.1	25	153	.0
DRUG STORE	420	.7	127	.2	19	566	.2
ELEVATED STATION	12	.0	6	.0	6	24	.0
GARAGE (PRIVATE)	1189	2.1	1724	3.9	1192	4105	1.9
GAS STATION	1047	1.9	1381	3.1	405	2833	1.3
GYM LOCKERS	290	.5	123	.2	34	447	.2
HIGHWAYS-STREETS-ALLEY-ETC	5172	9.3	6394	14.5	2144	13710	6.4
MEDICAL OFFICES - HOSPITALS	268	.4	160	.3	83	511	.2
MOTEL - HOTEL	519	.9	557	1.2	274	1350	.6
PARKS	1193	2.1	559	1.2	244	1996	.9
PARKING/NEW/USED CAR LOTS	3658	6.6	4275	9.6	1916	9849	4.6
RESIDENCE (PRIVATE)	11010	19.9	11741	26.6	6955	29706	13.8
SCHOOLS	3775	6.8	973	2.2	822	5570	2.6
TERMINAL - BUS	16	.0	13	.0	7	36	.0
TRAIN	42	.0	23	.0	14	79	.0
OTHER	5726	10.3	4320	9.8	76701	86747	40.4
TOTAL	55188	100.0	44100	100.0	115023	214311	100.0

Table 29
Illinois—Uniform Crime Report
Annual Theft Analysis by Property Classification Summary—1973

PROPERTY TYPE	DAY OFFENSES	% DIST	NIGHT OFFENSES	% DIST	UNKNOWN OFFENSES	% DIST	TOTAL OFFENSES	% DIST	AVERAGE STOLEN \$ VALUE PER OFFENSE	VALUE STOLEN	VALUE RECOVERED	VALUE DESTROYED
AMMUNITION	18	.0	17	.0	7	.0	42	0.0	71	\$ 2,968.00	481.00	1.00
ANIMALS/LIVESTOCK	593	1.1	365	.8	381	.3	1339	0.6	589	788,207.00	74,147.00	7,840.00
APPLIANCES	532	1.0	463	1.0	390	.3	1385	0.6	246	340,162.00	37,160.00	1,240.00
ATHLETIC EQUIPMENT	49	0.1	40	0.1	24	.0	113	0.1	191	21,557.00	2,709.00	275.00
AUDIO VISUAL EQUIP	264	0.5	184	.4	118	.1	566	0.3	244	138,274.00	24,729.00	594.00
AUTO PARTS	3254	5.9	5653	12.8	23032	20.0	31939	14.9	40	1,279,086.00	47,951.00	5,727.00
BICYCLES	13808	25.0	9833	22.3	15677	13.6	39318	18.3	52	2,044,569.00	340,529.00	4,290.00
CAMERAS	150	0.3	120	0.3	93	0.1	363	0.2	312	113,216.00	9,915.00	20.00
CIGARETTES/TOBACCO	458	0.8	279	0.6	31	.0	768	0.4	35	26,704.00	16,866.00	77.00
CLOTHING	5251	9.5	2495	5.7	365	.3	8111	3.8	69	561,564.00	303,524.00	1,004.00
CONSTRUCTION EQUIP	544	1.0	460	1.0	455	.4	1459	0.7	610	889,647.00	131,245.00	8,113.00
CONSUMABLES	2157	3.9	1449	3.3	199	0.2	3805	1.8	60	229,392.00	28,845.00	1,054.00
COPPER ALLOYS	104	0.2	79	0.2	57	0.1	240	0.1	559	134,116.00	9,096.00	1,450.00
CURRENCY	6308	11.4	4707	10.7	1627	1.4	12642	5.9	184	2,327,812.00	344,640.00	11,486.00
DRUGS	125	.2	70	0.2	30	.0	225	0.1	89	20,057.00	1,629.00	490.00
EXPLOSIVES	10	.0	11	.0	3	.0	24	0.0	79	1,902.00	595.00	.00
FISHING EQUIP	265	0.5	140	.3	123	.1	528	0.2	204	107,804.00	18,502.00	593.00
FURNISHINGS FURNITURE	471	0.9	527	1.2	408	0.4	1406	0.7	206	289,374.00	21,243.00	3,614.00
FURS	40	0.1	38	0.1	11	.0	89	0.0	1094	97,366.00	20,061.00	.00
GUNS-HAND GUNS	207	0.4	196	.4	197	0.2	600	0.3	102	61,120.00	5,291.00	255.00
GUNS - RIFLES	71	.1	53	.1	46	.0	170	0.1	200	34,037.00	5,197.00	60.00
GUNS - SHOTGUNS	92	0.2	53	.1	53	0.1	198	0.1	241	47,790.00	7,709.00	.00
GUNS - OTHER	51	0.1	43	.1	38	.0	132	0.1	139	18,339.00	6,414.00	.00
JEWELRY	1485	2.7	647	1.5	393	0.4	2525	1.2	370	935,454.00	262,957.00	100.00
LAWN MOWERS POWERED	348	.6	304	0.7	281	0.3	933	0.4	207	193,304.00	11,710.00	250.00
LAWN MOWERS MANUAL	23	.0	34	0.1	28	.0	85	0.0	124	10,533.00	685.00	.00
LIQUOR	242	.4	213	0.5	37	.0	492	0.2	43	21,212.00	6,025.00	44.00
MINI BIKES	184	.3	265	.6	107	0.1	556	0.2	200	111,107.00	34,290.00	379.00
OFFICE EQUIP	221	.4	110	.2	150	.1	481	0.2	343	164,743.00	14,967.00	795.00
PHOTOGRAPHIC EQUIP	32	0.1	22	.0	17	.0	71	0.0	244	17,319.00	1,773.00	.00
PRECIOUS METALS	21	.0	12	.0	18	.0	51	0.0	1572	80,161.00	535.00	79.00
PROJECTORS	13	.0	7	.0	6	.0	26	0.0	429	11,163.00	65.00	.00
PURSE OR WALLET	1554	2.8	1042	2.4	188	0.2	2784	1.3	36	100,081.00	13,327.00	412.00
SPORTING EQUIP	629	1.2	647	1.5	480	.4	1756	0.8	267	468,641.00	56,548.00	1,355.00
SPEAKERS	118	.2	167	0.4	84	0.1	369	0.2	161	59,335.00	5,161.00	62.00
STEREOS	241	.4	265	.6	121	.1	627	0.3	229	143,743.00	26,971.00	325.00
TAPE DECKS	883	1.6	1411	3.2	389	0.4	2683	1.3	104	279,974.00	20,603.00	757.00
TAPE RECORDER	380	0.7	345	0.8	132	.1	857	0.4	118	101,054.00	7,465.00	775.00
TOOLS	1273	2.3	1049	2.4	837	.7	3159	1.5	240	757,365.00	46,736.00	3,716.00
TIRE	514	.9	944	2.2	455	.4	1913	0.9	158	302,672.00	18,108.00	439.00
VEHICLES	203	0.4	268	.6	121	.1	592	0.3	813	481,029.00	198,876.00	8,342.00
OTHER	12002	21.8	9073	20.6	67814	59.0	88889	41.5	137	12,219,583.00	4,146,508.00	36,395.00
TOTAL	55188	100.0	44100	100.0	115023	100.0	214311	100.0	121	\$26,033,536.00	\$6,331,788.00	\$102,398.00

Table 30
Illinois—Uniform Crime Report
Annual Burglary from Motor Vehicle Analysis by Place Summary—1973

PLACE	DAY		NIGHT		UNKNOWN		TOTAL OFFENSES	PERCENT DIST
	OFFENSES	% DIST	OFFENSES	% DIST	OFFENSES	% DIST		
APARTMENT	72	1.0	171	1.4	65	1.6	308	1.3
BANK	2	.0	0	.0	0	.0	2	.0
BUILDING	27	0.4	15	.1	7	0.2	49	.2
BUS	8	.1	4	.0	2	0.1	14	.1
BUS GARAGE	7	0.1	9	0.1	17	.4	33	.1
BUSINESS PLACE	800	10.8	737	6.1	141	3.5	1678	7.2
CHAIN STORE	88	1.2	57	0.5	8	.2	153	0.7
COLL. OR UNIV. RESIDENCE HALL	6	0.1	3	.0	4	.1	13	0.1
DEPOT - TRAIN	12	0.2	14	.1	4	.1	30	.1
DRUG STORE	1	.0	3	.0	0	.0	4	.0
ELEVATED STATION	2	.0	3	.0	0	.0	5	.0
GARAGE (PRIVATE)	107	1.4	194	1.6	97	2.4	398	1.7
GAS STATION	95	1.3	144	1.2	101	2.6	340	1.4
HIGHWAYS-STREETS-ALLEY-ETC	1836	24.8	3479	28.9	1000	25.2	6315	27.0
MEDICAL OFFICES - HOSPITALS	13	0.2	23	0.2	2	0.1	38	0.2
MOTEL - HOTEL	36	0.5	96	.8	25	.6	157	0.7
PARKS	55	.7	43	.4	9	.2	107	.4
PARKING/NEW/USED CAR LOTS	2327	31.5	3926	32.6	1434	36.1	7687	32.8
RESIDENCE (PRIVATE)	961	13.0	1949	16.2	632	15.9	3542	15.1
SCHOOLS	190	2.6	128	1.1	24	.6	342	1.5
TERMINAL - BUS	1	.0	3	.0	0	.0	4	.0
TRAIN	2	.0	1	.0	0	.0	3	.0
OTHER	748	10.1	1051	8.7	401	10.1	2200	9.4
TOTAL	7396	100.0	12053	100.0	3973	100.0	23422	100.0

Table 31
Illinois—Uniform Crime Report
Annual Burglary from Motor Vehicle Analysis by Property Classification
Summary—1973

PROPERTY TYPE	DAY OFFENSES	% DIST	NIGHT OFFENSES	% DIST	UNKNOWN OFFENSES	% DIST	VALUE STOLEN	VALUE RECOVERED	VALUE DESTROYED
AMMUNITION	2	.0	7	.0	1	.0	\$ 1,040.00	\$.00	\$.00
ANIMALS/LIVESTOCK	10	.1	6	.0	3	.0	3,594.00	60.00	.00
APPLIANCES	73	.9	145	1.2	56	1.4	65,251.00	2,331.00	175.00
ATHLETIC EQUIPMENT	14	.1	15	.1	15	.3	8,747.00	40.00	.00
AUDIO VISUAL EQUIP	91	1.2	127	1.0	37	.9	68,940.00	4,689.00	195.00
AUTO PARTS	1194	16.1	2220	18.4	1019	25.6	357,294.00	10,590.00	5,368.00
BICYCLES	99	1.3	57	.4	28	.7	15,263.00	1,692.00	115.00
CAMERAS	98	1.3	151	1.2	49	1.2	72,239.00	2,492.00	25.00
CIGARETTES/TOBACCO	28	.3	27	.2	8	.2	9,064.00	433.00	12.00
CLOTHING	332	4.4	597	4.9	145	3.6	253,987.00	6,512.00	390.00
CONSTRUCTION EQUIP	29	.3	30	.2	10	.2	45,241.00	4,910.00	9.00
CONSUMABLES	87	1.1	122	1.0	31	.7	23,710.00	440.00	76.00
COPPER ALLOYS	6	.0	3	.0	3	.0	3,378.00	5.00	.00
CURRENTY	395	5.3	525	4.3	96	2.4	143,852.00	8,013.00	767.00
DRUGS	6	.0	12	.1	4	.1	1,784.00	350.00	150.00
EXPLOSIVES	1	.0	0	.0	0	.0	438.00	.00	.00
FISHING EQUIP	30	.4	41	.3	18	.4	12,670.00	265.00	15.00
FURNISHINGS FURNITURE	27	.3	36	.3	12	.3	29,411.00	75.00	125.00
FURS	4	.0	3	.0	0	.0	15,372.00	350.00	.00
GUNS—HAND GUNS	47	.6	86	.7	33	.8	17,630.00	1,626.00	30.00
GUNS—RIFLES	16	.2	19	.1	9	.2	8,932.00	275.00	.00
GUNS—SHOTGUNS	33	.4	43	.3	7	.1	18,407.00	445.00	.00
GUNS—OTHER	8	.1	12	.1	3	.0	2,280.00	380.00	.00
JEWELRY	63	.8	71	.5	20	.5	75,926.00	2,116.00	.00
LAWN MOWERS POWERED	5	.0	4	.0	3	.0	2,885.00	80.00	.00
LAWN MOWERS MANUAL	3	.0	1	.0	0	.0	306.00	48.00	.00
LIQUOR	25	.3	16	.1	3	.0	4,223.00	850.00	.00
MINI BIKES	4	.0	3	.0	2	.0	1,263.00	770.00	.00
OFFICE EQUIP	28	.3	39	.3	17	.4	28,070.00	995.00	200.00
PHOTOGRAPHIC EQUIP	16	.2	19	.1	6	.1	22,652.00	504.00	.00
PRECIOUS METALS	8	.1	1	.0	2	.0	6,499.00	580.00	.00
PROJECTORS	4	.0	5	.0	4	.1	3,759.00	.00	300.00
PURSE OR WALLET	174	2.3	181	1.5	35	.8	13,362.00	1,324.00	205.00
SPORTING EQUIP	139	1.8	218	1.8	118	2.9	143,768.00	2,895.00	340.00
SPEAKERS	140	1.8	291	2.4	59	1.4	44,663.00	2,183.00	205.00
STEREOS	233	3.1	394	3.2	121	3.0	114,839.00	2,570.00	1,405.00
TAPE DECKS	1274	17.2	2661	22.0	777	19.5	550,839.00	20,897.00	4,297.00
TAPE RECORDER	394	5.3	422	3.5	95	2.3	122,122.00	4,310.00	495.00
TOOLS	363	4.9	636	5.2	260	6.5	337,435.00	20,492.00	1,334.00
TIRE	233	3.1	312	2.5	171	4.3	91,093.00	2,534.00	1,149.00
VEHICLES	19	.2	31	.2	6	.1	22,758.00	2,485.00	1,176.00
OTHER	1641	22.1	2464	20.4	687	17.2	858,018.00	52,474.00	3,580.00

Chart 3.3
Motor Vehicle Theft
Percent Change from 1965
1965-1973

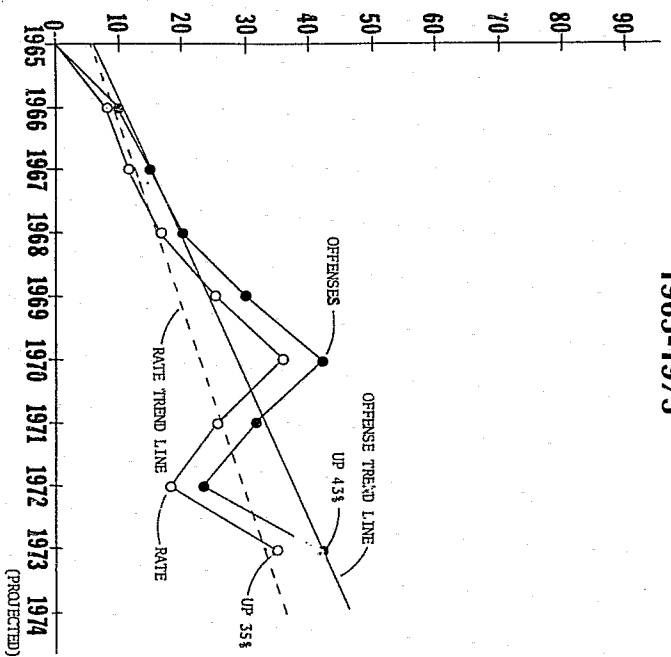

POPULATION	% CHANGE	POPULATION	% CHANGE	POPULATION	% CHANGE
1965	10,644,000	Base	40,438	Base	379.9
1966	10,722,000	+ 1	44,530	+ 10	415.3
1967	10,893,000	+ 2	45,931	+ 14	421.7
1968	10,974,000	+ 3	48,400	+ 20	441.0
1969	11,047,000	+ 4	52,416	+ 30	474.5
1970	11,113,976	+ 4	57,551	+ 42	517.8
1971	11,196,000	+ 5	53,270	+ 32	475.7
1972	11,251,000	+ 6	49,701	+ 23	442.5
1973	11,242,000	+ 6	57,776	+ 43	513.9
					+ 35

Crime Rate = Crime Index per 100,000 population.
 "CALCULATED" trend line for Crime Index.
 "CALCULATED" trend line for Crime Rate.
 Illinois population for 1973 is Bureau of Census provisional estimates as of July 1.
 The City of Chicago does not report these offenses, but it does report arrests in the general Vandalism category but not by Statute.

In 1973, 84,255 offenses of Vandalism were reported, representing a 30.6 percent increase over 1972. Out of the 84,255 offenses reported by law enforcement agencies in 1973, 51,418 were reported with value of property destroyed and type place attacked. The property value destroyed in 1973 increased from \$2,510,895 to \$4,585,603, representing an 82.6 percent increase in 1973 over 1972. Property is destroyed in other property crimes such as burglary, theft, auto theft, arson, etc., however, these offenses are specific for criminal damage to property which is mostly malicious and intentional.

Table 35, displays places where vandalism takes place by Day, Night and Unknown time. The percent distribution shows that residences were attacked 34.2 percent of times when criminal damage to property occurred, followed by thoroughfares, business places and parking areas.

Arresting persons committing the crime is as difficult as apprehending a thief or burglar. The clearance rate (offenses or cases cleared divided by total offenses that occurred) was 18 percent in 1973 about the same as burglary, larceny and vehicle theft. Put another way 71,148 of the 84,255 cases that occurred remained unsolved. For all property crimes reported (burglary, theft, vehicle theft and vandalism) which amounted to 502,836 cases, approximately 90,510 were cleared or solved, leaving 412,326 crimes unsolved.

VANDALISM ARRESTS

The number of persons arrested for vandalism in 1973 was 13,264 and in 1972 there were 15,308, representing a decrease of 13.3 percent in 1973 over 1972. Males accounted for most arrests made in 1973, representing 93.6 percent of the total persons arrested, and in 1972, males represented 91.9 percent of the total arrests that year. Adults accounted for 5,284 persons arrested for vandalism in 1973, making up 39.8 percent, whereas juveniles represented 60.2 percent. In 1972, juveniles accounted for approximately the same percentage, representing 59.1 percent of the total persons arrested. Tables 36 and 37 show the distribution of persons arrested in 1973 and 1972 by sex, race, juvenile and adult age groups for comparison purposes.

Table 32
Persons Arrested—1973
Motor Vehicle Theft

	J U V E N I L E		A D U L T		T O T A L	
	MALE	FEMALE	MALE	FEMALE	MALE	FEMALE
Total	2099	100	2199	160	3717	5656
White	1256	73	1329	53	1309	2512
Negro	804	27	831	18	2084	2870
Mexican	32	0	32	0	21	53
Indian	0	0	0	1	19	18
Puerto Rican	7	0	7	1	11	17
Other	0	0	0	87	273	186

Table 33
Persons Arrested—1972
Motor Vehicle Theft

	J U V E N I L E		A D U L T		T O T A L	
	MALE	FEMALE	MALE	FEMALE	MALE	FEMALE
Total	1841	75	1916	166	4170	5845
White	1039	54	1093	78	1549	2510
Negro	705	19	724	83	2342	2964
Mexican	11	1	12	0	20	31
Indian	7	0	7	3	21	25
Puerto Rican	3	0	3	0	7	10
Chinese	0	0	0	0	2	2
Other	76	1	77	2	229	303

Table 34
Illinois—Uniform Crime Report
Annual Auto Theft Analysis by Place Summary—1973

PLACE	DAY		NIGHT		UNKNOWN		TOTAL OFFENSES	PERCENT DIST
	OFFENSES	% DIST	OFFENSES	% DIST	OFFENSES	% DIST		
APARTMENT	28	.4	100	1.0	33	.0	161	.2
BANK	3	.0	0	.0	1	.0	4	.0
BUILDING	4	.0	19	.1	3	.0	26	.0
BUS	3	.0	1	.0	1	.0	5	.0
BUS GARAGE	11	.1	13	.1	4	.0	28	.0
BUSINESS PLACE	333	5.5	392	3.9	169	.4	894	1.6
CHAIN STORE	37	.6	31	.3	6	.0	74	.1
COIN OPERATED MACH	1	.0	0	.0	0	.0	1	.0
COLL OR UNIV RESIDENCE HALL	1	.0	4	.0	0	.0	5	.0
DEPOT - TRAIN	9	.1	10	.1	0	.0	19	.0
DEUG STORE	3	.0	0	.0	0	.0	3	.0
ELEVATED STATION	0	.0	2	.0	0	.0	2	.0
GARAGE (PRIVATE)	82	1.3	151	1.5	88	.2	321	.5
GAS STATION	85	1.4	110	1.1	74	.1	269	.4
GYM LOCKERS	0	.0	1	.0	0	.0	1	.0
HIGHWAYS-STREETS-ALLEY-ETC	2093	35.1	4220	42.1	805	2.0	7118	12.7
MEDICAL OFFICES - HOSPITALS	7	.1	15	.1	3	.0	25	.0
MOTEL - HOTEL	18	.3	36	.3	6	.0	60	.1
PARKS	4	.0	17	.1	4	.0	25	.0
PARKING/NEW/USED CAR LOTS	2128	35.7	2604	25.9	990	2.4	5722	10.2
RESIDENCE (PRIVATE)	602	10.1	1530	15.2	343	.8	2475	4.4
SCHOOLS	54	.9	25	.2	10	.0	89	.1
TERMINAL - BUS	2	.0	2	.0	2	.0	6	.0
TRAIN	3	.0	2	.0	0	.0	5	.0
OTHER	441	7.4	738	7.3	37377	93.6	38556	68.9
TOTAL	5952	100.0	10023	100.0	39919	100.0	55894	100.0

Table 35
Illinois—Uniform Crime Report
Annual Vandalism Analysis by Place Summary—1973

PLACE	DAY		NIGHT		UNKNOWN OFFENSES	TOTAL OFFENSES	PERCENT DIST
	OFFENSES	% DIST	OFFENSES	% DIST			
APARTMENT	356	2.1	686	2.6	162	1204	2.3
BANK	36	.2	41	.1	11	88	0.2
BUILDING	434	2.6	533	2.0	282	1249	2.4
BUS	16	.1	18	0.1	1	35	0.1
BUS GARAGE	20	.1	23	0.1	6	49	.1
BUSINESS PLACE	1677	10.0	2782	10.6	725	5184	10.1
CHAIN STORE	77	0.5	160	.6	31	268	.5
COIN OPERATED MACH	25	0.2	26	.1	8	59	.1
COLL OR UNIV RESIDENCE HALL	8	0.1	24	0.1	6	38	0.1
DEPOT - TRAIN	87	.5	120	0.5	30	237	0.5
DRUG STORE	9	0.1	19	0.1	4	32	0.1
ELEVATED STATION	4	.0	6	.0	2	12	.0
GARAGE (PRIVATE)	254	1.5	311	1.2	159	724	1.4
GAS STATION	213	1.3	358	1.4	82	653	1.3
GYM LOCKERS	5	.0	3	.0	1	9	.0
HIGHWAYS-STREETS-ALLEY-ETC	3099	18.5	6193	23.5	1247	10539	20.5
MEDICAL OFFICES - HOSPITALS	31	0.2	61	.2	16	108	.2
MOTEL - HOTEL	50	.3	73	0.3	15	138	0.3
PARKS	215	1.3	224	.8	80	519	1.0
PARKING/NEW/USED CAR LOTS	1339	8.0	2168	8.2	608	4115	8.0
RESIDENCE (PRIVATE)	5895	35.2	9186	34.9	2489	17570	34.2
SCHOOLS	857	5.1	1092	4.1	498	2447	4.7
TERMINAL - BUS	7	.0	5	.0	2	14	.0
TRAIN	32	0.2	26	.1	14	72	.1
OTHER	1985	11.9	2210	8.4	1860	6055	11.8
TOTAL	16731	100.0	26348	100.0	8339	51418	100.0

Table 36
Persons Arrested—1973
Criminal Damage

	J U V E N I L E			A D U L T			T O T A L		
	MALE	FEMALE	TOTAL	MALE	FEMALE	TOTAL	MALE	FEMALE	TOTAL
Total	7436	544	7980	4976	308	5284	12412	852	13264
White	5597	412	6009	3623	228	3851	9220	640	9860
Negro	1786	131	1917	1167	73	1240	2953	204	3157
Mexican	44	1	45	63	3	66	107	4	111
Indian	1		1	1		1	2		2
Puerto Rican	3		3	11		11	14		14
Chinese	1		1			1	1		1
Other	4		4	111	4	115	115	4	119

Table 37
Persons Arrested—1972
Criminal Damage

	J U V E N I L E			A D U L T			T O T A L		
	MALE	FEMALE	TOTAL	MALE	FEMALE	TOTAL	MALE	FEMALE	TOTAL
Total	8348	703	9051	5715	542	6257	14063	1245	15308
White	5802	499	6301	4164	329	4493	9966	828	10794
Negro	2228	181	2409	1281	196	1477	3509	377	3886
Mexican	39	2	41	72	5	77	111	7	118
Japanese	1	0	1	0	0	0	1	0	1
Indian	8	4	12	3	2	5	11	6	17
Puerto Rican	4	0	4	17	0	17	21	0	21
Chinese	4	0	4	6	0	6	10	0	10
Other	262	17	279	172	10	182	434	27	461

CRIME INDEX

1973 / 1972

CRIME INDEX 1973/1972

In this section of the report, the Crime Index is displayed for all law enforcement agencies, showing 1973 compared to 1972. The first table, Table 38, is in alphabetical order by county and law enforcement jurisdiction within county. Some of the agencies have a numeric indicator preceding the year. The meaning of the numeric indicators is located at the bottom of each page. The indicator, number 1—One Or More Months Data Missing, means that the indicated agency did not submit one or more of the required monthly reports for one reason or another. Number 2, No Index Crimes, means that the agency submitted all reports but didn't experience an Index Crime throughout the year. Number 3—No Return From Agency, means that the agency did not submit any of the required reports for the year indicated. Numeric indicator number 4—Reported Thru Other Agency, means that the agency submitted incidents of crime primarily through the Sheriff Office. Agencies that report in this manner are very small part-time agencies.

It was mentioned in the Introduction that there are many social factors that are related to crime. In making community comparisons these contributing factors must be considered in addition to the community's residential population which is used to calculate the Crime Rate. Communities like Bedford Park and McCook in Cook County have very small populations but have a very large moving population because they are manufacturing areas.

Likewise, Rosemont in Cook County is located adjacent to O'Hare Airport and has a relatively large transient population due to the number of motels within the jurisdiction. As a consequence these large moving populations attract criminal behavior that occurs within these small jurisdictions, and therefore must be reported by each of the law enforcement agencies. The Crime Rate calculation does not compensate for a moving population and when one reads Index material it appears that the crimes are committed by the residents of the community which is not necessarily the case. In conclusion, caution should be exercised when reviewing and using these data.

The last page of the Crime Index shown in Table 38, contains three totals; viz., State Totals, Sheriffs (not county) and Police Departments. The State Total indicates a 12.2 percent increase in Index Crimes in 1973 compared to 1972. The Sheriffs total shows a 16 percent increase in crime and Police Departments accounted for a 11.9 percent increase in crime in 1973 over 1972. The 16 percent increase indicated by the Sheriffs total is not necessarily indicative of an increase in Rural Crime to this extent, as Rural areas are defined by the U.S. Bureau of Census which will be discussed shortly in this section. Table 41A displays annual 1973 statistics reported by Universities and Colleges.

Table 38
Crime Index and Crime Rate Comparison for 1973-1972
County, Sheriff Offices and Police Departments
(Alphabetically by County and Agencies within County)

COUNTY NAME	AGENCY	YEAR	POPULATION	RATE PER 100,000	TOTAL CRIME INDEX	MURDER & VOLUN. MANSL.	FORCIBLE RAPE	ROBBERY	AGRVT. ASSAULT AND BATTERY	BURGLARY BREAKING CR ENTERING	THEFT	MOTOR VEHICLE THEFT
ACAMS		1973	69,855	3,428.0	2396	1	7	43	85	640	1442	178
		1972	70,400	2,637.8	1857	3	6	29	65	503	1090	161
		PERCENT CHANGE		+ 30.0	+ 29.0	- 66.7	+ 16.7	+ 48.3	+ 30.8	+ 27.2	+ 32.3	+ 10.6
ACAMS S.O.		1973	24,595	1,772.7	436	0	1	0	9	112	255	19
		1972	25,100	1,366.5	343	1	1	2	9	103	207	20
		PERCENT CHANGE		+ 29.7	+ 27.1	- 100.0	+ .0	- 100.0	+ .0	+ 8.7	+ 42.5	- 5.0
QUINCY		1973	45,300	4,326.7	1960	1	6	43	76	528	1147	159
		1972	45,300	3,342.2	1514	2	5	27	56	400	883	141
		PERCENT CHANGE		+ 29.5	+ 29.5	- 50.0	+ 20.0	+ 59.3	+ 35.7	+ 32.0	+ 29.9	+ 12.8
ALEXANDER		1973	12,013	1,598.3	192	0	0	3	6	67	116	0
		1972	12,100	3,239.7	392	1	1	10	32	100	233	15
		PERCENT CHANGE		- 50.7	- 51.0	- 100.0	- 100.0	- 70.0	- 81.3	- 33.0	- 50.2	- 100.0
ALEXANDER S.O.		1973	5,690	509.7	29	0	0	0	0	1	28	0
	1	1972	5,777	502.0	29	0	0	1	1	4	23	0
CAIRO		1973	6,323	2,577.9	163	0	0	3	6	66	88	0
		1972	6,323	5,740.9	363	1	1	9	31	96	210	15
		PERCENT CHANGE		- 55.1	- 55.1	- 100.0	- 100.0	- 66.7	- 80.6	- 31.3	- 58.1	- 100.0
BCNC		1973	14,356	597.4	86	0	0	4	0	23	52	7
		1972	14,500	717.2	104	0	0	1	6	38	50	9
		PERCENT CHANGE		- 16.7	- 17.3	+ .0	+ .0	+ 300.0	- 100.0	- 39.5	+ 4.0	- 22.2
BCND S.O.		1973	9,589	198.1	19	0	0	4	0	10	4	1
		1972	9,693	866.6	84	0	0	1	6	30	41	6
		PERCENT CHANGE		- 77.1	- 77.4	+ .0	+ .0	+ 300.0	- 100.0	- 66.7	- 90.2	- 83.3
GREENVILLE	1	1973	4,807	1,393.8	67	0	0	0	0	13	48	6
		1972	4,807	416.1	20	0	0	0	0	8	9	3
BCCNE		1973	25,714	645.6	166	1	0	1	4	57	101	2
		1972	25,900	938.2	243	1	1	3	8	87	132	11
		PERCENT CHANGE		- 31.2	- 31.7	+ .0	- 100.0	- 66.7	- 50.0	- 34.5	- 23.5	- 81.8
BCCNE S.O.		1973	11,514	1,233.3	142	1	0	0	3	55	83	0
		1972	11,700	1,418.8	166	1	1	1	1	67	91	4
		PERCENT CHANGE		- 13.1	- 14.5	+ .0	- 100.0	- 100.0	+ 200.0	- 17.9	- 8.8	- 100.0

1 ONE OR MORE MONTHS DATA MISSING 2 NO INDEX CRIMES 3 NO RETURN FROM AGENCY 4 REPORTED THRU OTHER AGENCY

COUNTY NAME	AGENCY	YEAR	POPULATION	RATE PER 100,000	TOTAL CRIME INDEX	MURDER & VOLUN. MANSL.	FORCIBLE RAPE	ROBBERY	AGRVT. ASSAULT AND BATTERY	BURGLARY BREAKING CR ENTERING	THEFT	MOTOR VEHICLE THEFT
BELVIDERE		1973	14,200	169.0	24	0	0	1	1	2	18	2
		1972	14,200	542.3	77	0	0	2	7	20	41	7
BRCWN		1973	5,659	212.1	12	0	0	0	0	6	6	0
		1972	5,700	508.8	29	0	2	0	0	5	22	0
		PERCENT CHANGE		- 58.3	- 58.6	+ .0	- 100.0	+ .0	+ .0	+ 20.0	- 72.7	+ .0
BRCWN S.O.		1973	5,659	212.1	12	0	0	0	0	6	6	0
	1	1972	3,502	656.8	23	0	2	0	0	0	21	0
MT STERLING	4	1973										
	1	1972	2,198	273.0	6	0	0	0	0	5	1	0
BUREAU		1973	36,337	1,114.6	405	1	2	6	6	58	317	15
		1972	36,600	1,133.9	415	0	2	5	11	98	284	15
		PERCENT CHANGE		- 1.7	- 2.4	+ .0	+ .0	+ 20.0	- 45.5	- 40.8	+ 11.6	+ .0
BUREAU S.O.		1973	21,748	1,430.0	311	1	2	3	2	42	254	7
		1972	22,011	1,435.6	316	0	1	4	2	80	222	7
		PERCENT CHANGE		- .4	- 1.6	+ .0	+ 100.0	- 25.0	+ .0	- 47.5	+ 14.4	+ .0
DEPUE	1	1973	1,933	310.4	6	0	0	0	2	1	3	0
		1972	1,933	155.2	3	0	0	0	3	0	0	0
PRINCETON		1973	7,010	542.1	38	0	0	3	0	13	17	5
		1972	7,010	399.4	28	0	0	0	0	8	19	1
		PERCENT CHANGE		+ 35.7	+ 35.7	+ .0	+ .0	+ .0	+ .0	+ 62.5	- 10.5	+ 400.0
SPRING VALLEY		1973	5,646	885.6	50	0	0	0	2	2	43	3
		1972	5,646	1,204.4	68	0	1	1	6	10	43	7
		PERCENT CHANGE		- 26.5	- 26.5	+ .0	- 100.0	+ 100.0	- 66.7	- 80.0	+ .0	- 57.1
CALHCUN		1973	5,361	1,958.6	105	0	0	0	5	33	62	5
		1972	5,400	2,037.0	110	0	1	0	3	37	64	5
		PERCENT CHANGE		- 3.8	- 4.5	+ .0	- 100.0	+ .0	+ 66.7	- 10.8	- 3.1	+ .0
CALHCUN S.O.		1973	5,361	1,958.6	105	0	0	0	5	33	62	5
		1972	5,400	2,037.0	110	0	1	0	3	37	64	5
		PERCENT CHANGE		- 3.8	- 4.5	+ .0	- 100.0	+ .0	+ 66.7	- 10.8	- 3.1	+ .0

1 ONE OR MORE MONTHS DATA MISSING 2 NO INDEX CRIMES 3 NO RETURN FROM AGENCY 4 REPORTED THRU OTHER AGENCY

COUNTY NAME	AGENCY	YEAR	POPULATION	RATE PER 100,000	TOTAL CRIME INDEX	MURDER & VOLUN. MANSL.	FORCIBLE RAPE	ROBBERY	AGRVT. ASSAULT AND BATTERY	BURGLARY BREAKING CR ENTERING	THEFT	MOTCF VEHICLE THEFT
CARROLL		1973	15,161	1,424.8	273	0	1	1	4	59	191	17
		1972	19,300	984.5	190	0	0	0	2	32	149	7
		PERCENT CHANGE		+ 44.7	+ 43.7	+ .0	+ .0	+ .0	+ 100.0	+ 84.4	+ 28.2	+ 142.9
CARRCLL S.C.		1973	8,149	2,208.9	180	0	1	1	2	33	136	7
		1972	8,288	1,773.6	147	0	0	0	1	26	116	4
		PERCENT CHANGE		+ 24.5	+ 22.4	+ .0	+ .0	+ .0	+ 100.0	+ 26.9	+ 17.2	+ 75.0
CHADWICK		2 1973	609	.0	0	0	0	0	0	0	0	0
		1 1972	609	.0	0	0	0	0	0	0	0	0
LANARK		1973	1,506	132.8	2	0	0	0	0	1	0	1
		1972	1,506	398.4	6	0	0	0	1	2	3	0
		PERCENT CHANGE		- 66.7	- 66.7	+ .0	+ .0	+ .0	- 100.0	- 50.0	- 100.0	+ .0
MILLEDGEVILLE		2 1973	1,138	.0	0	0	0	0	0	0	0	0
		2 1972	1,138	.0	0	0	0	0	0	0	0	0
		PERCENT CHANGE		+ .0	+ .0	+ .0	+ .0	+ .0	+ .0	+ .0	+ .0	+ .0
MT CARROLL		1 1973	2,159	694.8	15	0	0	0	1	2	6	6
		1 1972	2,159	416.9	9	0	0	0	0	3	6	0
SAVANNA		1973	4,978	1,486.5	74	0	0	0	1	22	48	3
		1 1972	4,978	441.9	22	0	0	0	0	1	18	3
THCMSCN		1973	622	321.5	2	0	0	0	0	1	1	0
		1972	622	964.6	6	0	0	0	0	0	6	0
		PERCENT CHANGE		- 66.7	- 66.7	+ .0	+ .0	+ .0	+ .0	+ .0	- 83.3	+ .0
CASS		1973	14,197	295.8	42	0	1	0	9	4	28	0
		1972	14,300	349.7	50	0	2	0	10	19	17	2
		PERCENT CHANGE		- 15.4	- 16.0	+ .0	- 50.0	+ .0	- 10.0	- 78.9	+ 64.7	- 100.0
CASS S.O.		1973	14,197	295.8	42	0	1	0	9	4	28	0
		1972	5,069	749.7	38	0	2	0	7	14	13	2
PERCENT CHANGE		- 60.5	+ 10.5	+ .0	- 50.0	+ .0	+ 28.6	- 71.4	+ 115.4	- 100.0		
ASHLAND		4 1973										
		1 1972	1,136	264.1	3	0	0	0	0	2	1	0

1 ONE OR MORE MONTHS DATA MISSING 2 NO INDEX CRIMES 3 NO RETURN FROM AGENCY 4 REPORTED THRU OTHER AGENCY

COUNTY NAME	AGENCY	YEAR	POPULATION	RATE PER 100,000	TOTAL CRIME INDEX	MURDER & VOLUN. MANSL.	FORCIBLE RAPE	ROBBERY	AGRVT. ASSAULT AND BATTERY	BURGLARY BREAKING CR ENTERING	THEFT	MOTCF VEHICLE THEFT
DEARBORN		4 1973										
		1 1972	6,268	143.6	9	0	0	0	3	3	3	0
VIRGINIA		4 1973										
		1 1972	1,827	.0	0	0	0	0	0	0	0	0
CHAMPAIGN		1973	165,447	4,383.9	7253	3	39	145	496	1748	4525	297
		1972	160,600	4,067.2	6532	9	47	148	319	1600	4135	274
		PERCENT CHANGE		+ 7.8	+ 11.0	- 66.7	- 17.0	- 2.0	+ 55.5	+ 9.3	+ 9.4	+ 8.4
CHAMPAIGN S.O.		1973	46,430	2,578.1	1197	0	4	8	88	386	680	31
		1972	41,583	2,140.3	890	3	10	12	32	257	522	54
		PERCENT CHANGE		+ 20.5	+ 34.5	- 100.0	- 60.0	- 33.3	+ 175.0	+ 50.2	+ 30.3	- 42.6
CHAMPAIGN		1973	59,152	6,726.7	3979	1	26	79	322	962	2397	192
		1972	59,152	6,813.0	4030	6	25	88	232	1010	2517	152
		PERCENT CHANGE		- 1.3	- 1.3	- 83.3	+ 4.0	- 10.2	+ 38.8	- 4.8	- 4.8	+ 26.3
RANTCUL		1973	25,600	1,773.4	454	0	2	9	15	66	346	16
		1972	25,600	1,582.0	405	0	2	4	20	43	323	13
		PERCENT CHANGE		+ 12.1	+ 12.1	+ .0	+ .0	+ 125.0	- 25.0	+ 53.5	+ 7.1	+ 23.1
URBANA		1973	34,265	4,736.6	1623	2	7	49	71	334	1102	58
		1972	34,265	3,522.5	1207	0	10	44	35	290	773	55
		PERCENT CHANGE		+ 34.5	+ 34.5	+ .0	- 30.0	+ 11.4	+ 102.9	+ 15.2	+ 42.6	+ 5.5
CHRISTIAN		1973	36,635	1,097.3	402	1	1	0	7	129	249	15
		1972	36,900	924.1	341	2	0	2	5	104	216	12
		PERCENT CHANGE		+ 18.7	+ 17.9	- 50.0	+ .0	- 100.0	+ 40.0	+ 24.0	+ 15.3	+ 25.0
CHRISTIAN S.O.		1973	19,618	1,106.1	217	1	1	0	0	83	129	3
		1972	18,092	751.7	136	0	0	1	1	55	77	2
		PERCENT CHANGE		+ 47.1	+ 59.6	+ .0	+ .0	- 100.0	- 100.0	+ 50.9	+ 67.5	+ 50.0
KINCAID		4 1973										
		3 1972	1,435									
PANA		1973	6,373	1,255.3	80	0	0	0	1	16	61	2
		1972	6,373	1,208.2	77	0	0	0	1	17	52	7
		PERCENT CHANGE		+ 3.9	+ 3.9	+ .0	+ .0	+ .0	+ .0	- 5.9	+ 17.3	- 71.4

1 ONE OR MORE MONTHS DATA MISSING 2 NO INDEX CRIMES 3 NO RETURN FROM AGENCY 4 REPORTED THRU OTHER AGENCY

COUNTY NAME	AGENCY	YEAR	POPULATION	RATE PER 100,000	TOTAL CRIME INDEX	MURDER & VOLUN. MANSL.	FORCIBLE RAPE	ROBBERY	AGRV. ASSAULT AND BATTERY	BURGLARY BREAKING CR ENTERING	THEFT	MOTOR VEHICLE THEFT
CLARK	TAYLORVILLE	1973	10,644	986.5	105	0	0	0	6	30	59	10
		1972	11,000	1,163.6	128	2	0	1	3	32	87	3
		PERCENT CHANGE		- 15.2	- 18.0	- 100.0	+ .0	- 100.0	+ 100.0	- 6.3	- 32.2	+ 233.3
	CLARK S.O.	1973	16,481	855.5	141	0	0	1	8	53	74	5
		1972	16,600	891.6	148	0	1	0	1	60	81	5
		PERCENT CHANGE		- 4.0	- 4.7	+ .0	- 100.0	+ .0	+ 700.0	- 11.7	- 8.6	+ .0
CASEY	1973	3,016	1,923.1	58	0	0	0	2	25	28	3	
	1972	3,016	2,420.4	73	0	1	0	0	35	32	5	
	PERCENT CHANGE		- 20.5	- 20.5	+ .0	- 100.0	+ .0	+ .0	- 28.6	- 12.5	- 40.0	
MARSHALL	1973	3,494	57.2	2	0	0	0	1	0	0	1	
	1972	3,494	229.0	8	0	0	0	1	1	6	0	
	PERCENT CHANGE		- 75.0	- 75.0	+ .0	+ .0	+ .0	+ .0	- 100.0	- 100.0	+ .0	
MARTINSVILLE	1973	1,384	.0	0	0	0	0	0	0	0	0	
	1972	1,384	144.5	2	0	0	0	0	0	2	0	
CLAY	1973	14,594	1,233.4	180	0	0	2	4	53	119	2	
	1972	14,700	904.8	133	0	0	0	2	29	97	5	
	PERCENT CHANGE		+ 36.3	+ 35.3	+ .0	+ .0	+ .0	+ 100.0	+ 82.8	+ 22.7	- 60.0	
CLAY S.O.	1973	9,272	916.7	85	0	0	1	2	19	61	2	
	1972	9,378	245.3	23	0	0	0	2	6	14	1	
	PERCENT CHANGE		+ 273.7	+ 269.6	+ .0	+ .0	+ .0	+ .0	+ 216.7	+ 335.7	+ 100.0	
FLORA	1973	5,322	1,785.0	95	0	0	1	2	34	58	0	
	1972	5,322	2,066.9	110	0	0	0	0	23	83	4	
	PERCENT CHANGE		- 13.6	- 13.6	+ .0	+ .0	+ .0	+ .0	+ 47.8	- 30.1	- 100.0	
CLINTON	1973	28,593	643.5	184	0	2	4	6	79	88	5	
	1972	28,800	510.4	147	0	0	2	0	95	43	7	
	PERCENT CHANGE		+ 26.1	+ 25.2	+ .0	+ .0	+ 100.0	+ .0	- 16.8	+ 104.7	- 28.6	
CLINTON S.O.	1973	28,593	643.5	184	0	2	4	6	79	88	5	
	1972	28,800	510.4	147	0	0	2	0	95	43	7	
	PERCENT CHANGE		+ 26.1	+ 25.2	+ .0	+ .0	+ 100.0	+ .0	- 16.8	+ 104.7	- 28.6	

1 ONE OR MORE MONTHS DATA MISSING 2 NO INDEX CRIMES 3 NO RETURN FROM AGENCY 4 REPORTED THRU OTHER AGENCY

COUNTY NAME	AGENCY	YEAR	POPULATION	RATE PER 100,000	TOTAL CRIME INDEX	MURDER & VOLUN. MANSL.	FORCIBLE RAPE	ROBBERY	AGRV. ASSAULT AND BATTERY	BURGLARY BREAKING CR ENTERING	THEFT	MOTOR VEHICLE THEFT
COCKES	COCKES S.O.	1973	48,648	2,070.0	1007	2	1	12	24	256	640	72
		1972	49,000	1,765.3	865	2	3	9	8	218	581	44
		PERCENT CHANGE		+ 17.3	+ 16.4	+ .0	- 66.7	+ 33.3	+ 200.0	+ 17.4	+ 10.2	+ 63.6
CHARLESTON	CHARLESTON S.O.	1973	12,246	1,214.8	150	2	0	1	1	66	70	10
		1972	12,700	1,692.9	215	2	2	3	0	94	110	4
		PERCENT CHANGE		- 28.2	- 30.2	+ .0	- 100.0	- 66.7	+ .0	- 29.8	- 36.4	+ 150.0
MATTHEW	MATTHEW S.O.	1973	16,500	1,939.4	320	0	1	1	15	59	222	22
		1972	16,500	1,769.7	292	0	1	3	2	41	236	9
		PERCENT CHANGE		+ 9.6	+ 9.6	+ .0	+ .0	- 66.7	+ 650.0	+ 43.4	- 5.9	+ 144.4
COCK	COCK S.O.	1973	19,800	2,712.1	537	0	0	10	8	131	348	40
		1972	19,800	1,808.1	358	0	0	3	6	83	235	31
		PERCENT CHANGE		+ 50.0	+ 50.0	+ .0	+ .0	+ 233.3	+ 33.3	+ 57.8	+ 48.1	+ 29.0
ARLINGTON HEIGHTS	ARLINGTON HEIGHTS S.O.	1973	5,568,864	5,357.3	298338	952	1885	26362	16501	64018	142649	45971
		1972	5,542,400	4,914.5	272382	775	1791	25452	15168	53471	135616	40109
		PERCENT CHANGE		+ 9.0	+ 9.5	+ 22.8	+ 5.2	+ 3.6	+ 8.8	+ 19.7	+ 5.2	+ 14.6
BARRINGTON	BARRINGTON S.O.	1973	113,430	3,885.2	4407	8	33	79	219	1416	2241	411
		1972	112,476	3,728.8	4194	5	24	74	237	1298	2160	396
		PERCENT CHANGE		+ 4.2	+ 5.1	+ 60.0	+ 37.5	+ 6.8	- 7.6	+ 9.1	+ 3.8	+ 3.8
BARTLETT	BARTLETT S.O.	1973	12,100	4,214.9	510	0	2	10	12	185	217	84
		1972	12,100	3,405.0	412	0	0	10	9	175	157	61
		PERCENT CHANGE		+ 23.8	+ 23.8	+ .0	+ .0	+ .0	+ 33.3	+ 5.7	+ 38.2	+ 37.7
BARRINGTON HILLS	BARRINGTON HILLS S.O.	1973	69,204	3,655.9	2530	0	6	14	53	680	1661	116
		1972	69,204	3,181.9	2202	0	1	9	19	422	1631	120
		PERCENT CHANGE		+ 14.9	+ 14.9	+ .0	+ 500.0	+ 55.6	+ 178.9	+ 61.1	+ 1.8	- 3.3
BARRINGTON	BARRINGTON S.O.	1973	8,581	5,512.2	473	0	0	0	11	106	320	36
		1972	8,674	4,530.8	393	0	0	0	13	48	312	19
		PERCENT CHANGE		+ 21.7	+ 26.4	+ .0	+ .0	+ .0	- 15.4	+ 120.8	+ 2.2	+ 89.5
BARTLETT	BARTLETT S.O.	1973	2,920	1,267.1	37	0	0	0	0	8	28	1
		1972	2,920	2,328.8	68	4	0	1	1	30	31	1
		PERCENT CHANGE										
BARTLETT	BARTLETT S.O.	1973	4,778	3,788.2	181	0	0	1	8	27	138	7
		1972	4,774	3,058.2	146	0	0	5	4	4	131	2
		PERCENT CHANGE		+ 23.9	+ 24.0	+ .0	+ .0	- 80.0	+ 100.0	+ 575.0	+ 5.3	+ 250.0

1 ONE OR MORE MONTHS DATA MISSING 2 NO INDEX CRIMES 3 NO RETURN FROM AGENCY 4 REPORTED THRU OTHER AGENCY

COUNTY NAME	AGENCY	YEAR	POPULATION	RATE PER 100,000	TOTAL CRIME INDEX	MURDER & VOLUN. MANSL.	FORCIBLE RAPE	ROBBERY	AGRV. ASSAULT AND BATTERY	BURGLARY BREAKING CR ENTERING	THEFT	MOTOR VEHICLE THEFT
BEEFORD PARK		1973	587	24,872.2	146	0	0	2	10	26	57	11
		1972	587	16,013.6	94	0	0	1	6	19	54	14
		PERCENT CHANGE		+ 55.3	+ 55.3	+ .0	+ .0	+ 100.0	+ 66.7	+ 36.8	+ 79.6	- 21.4
BELLWOOD		1973	22,200	3,927.9	872	2	1	27	50	312	419	61
		1972	22,200	3,369.4	748	0	0	22	48	273	363	42
		PERCENT CHANGE		+ 16.6	+ 16.6	+ .0	+ .0	+ 22.7	+ 4.2	+ 14.3	+ 15.4	+ 45.2
BERKELEY		1973	6,197	2,162.3	134	0	0	1	4	30	52	7
		1972	6,197	1,629.8	101	0	0	0	4	20	75	2
		PERCENT CHANGE		+ 32.7	+ 32.7	+ .0	+ .0	+ .0	+ .0	+ 50.0	+ 22.7	+ 250.0
BERWYN		1973	52,600	2,863.1	1506	2	5	38	20	469	641	331
		1972	52,600	2,488.6	1309	1	0	33	30	402	621	222
		PERCENT CHANGE		+ 15.0	+ 15.0	+ 100.0	+ .0	+ 15.2	- 33.3	+ 16.7	+ 3.2	+ 49.1
BLUE ISLAND		1973	23,000	3,960.9	911	1	1	36	11	244	394	224
		1972	23,000	4,073.9	937	0	2	29	22	188	488	208
		PERCENT CHANGE		- 2.8	- 2.8	+ .0	- 50.0	+ 24.1	- 50.0	+ 29.8	- 19.3	+ 7.7
BRIDGEVIEW		1973	12,600	5,825.4	734	1	0	7	32	134	506	54
		1972	12,600	5,817.5	733	1	0	3	39	126	535	25
		PERCENT CHANGE		+ .1	+ .1	+ .0	+ .0	+ 133.3	- 17.9	+ 6.3	- 6.1	+ 116.0
BROADVIEW		1973	9,623	4,686.7	451	0	2	14	16	110	277	32
		1972	9,623	4,271.0	411	0	2	15	13	92	263	26
		PERCENT CHANGE		+ 9.7	+ 9.7	+ .0	+ .0	- 6.7	+ 23.1	+ 19.6	+ 5.3	+ 23.1
BROCKFIELD		1973	20,300	2,133.0	433	2	0	9	46	48	304	24
		1972	20,300	2,561.6	520	1	8	11	74	90	296	40
		PERCENT CHANGE		- 16.7	- 16.7	+ 100.0	- 100.0	- 18.2	- 37.8	- 46.7	+ 2.7	- 40.0
BUFFALO GROVE		1973	15,653	1,891.0	296	0	1	0	41	83	163	8
		1972	15,653	1,686.6	264	0	0	1	27	75	154	7
		PERCENT CHANGE		+ 12.1	+ 12.1	+ .0	+ .0	- 100.0	+ 51.9	+ 10.7	+ 5.8	+ 14.3
BURBANK		1973	29,851	3,477.3	1038	0	3	14	44	292	573	112
		1972	27,100	2,457.6	666	1	1	9	23	158	406	68
		PERCENT CHANGE		+ 41.5	+ 55.9	- 100.0	+ 200.0	+ 55.6	+ 51.3	+ 84.8	+ 41.1	+ 64.7
BURHAM		1973	3,661	2,977.3	109	0	0	9	9	35	56	0
		1972	3,661	3,660.2	134	1	1	6	10	38	65	9
		PERCENT CHANGE		- 18.7	- 18.7	- 100.0	- 100.0	+ 50.0	- 10.0	- 7.9	- 18.8	- 100.0

1 ONE OR MORE MONTHS DATA MISSING 2 NO INDEX CRIMES 3 NO RETURN FROM AGENCY 4 REPORTED THRU OTHER AGENCY

COUNTY NAME	AGENCY	YEAR	POPULATION	RATE PER 100,000	TOTAL CRIME INDEX	MURDER & VOLUN. MANSL.	FORCIBLE RAPE	ROBBERY	AGRV. ASSAULT AND BATTERY	BURGLARY BREAKING CR ENTERING	THEFT	MOTOR VEHICLE THEFT
CALUMET CITY		1973	35,808	7,434.1	2662	3	13	78	86	452	1352	638
		1972	35,808	7,688.2	2753	2	6	55	256	443	1470	521
		PERCENT CHANGE		- 3.3	- 3.3	+ 50.0	+ 116.7	+ 41.8	- 66.4	+ 2.0	- 5.3	+ 22.5
CALUMET PARK		1973	10,200	3,735.3	381	0	0	14	23	102	182	60
		1972	10,200	4,823.5	492	0	2	13	15	152	243	67
		PERCENT CHANGE		- 22.6	- 22.6	+ .0	- 100.0	+ 7.7	+ 53.3	- 32.9	- 25.1	- 10.4
CHICAGO		1973	3,372,000	6,361.7	214515	864	1619	24181	12285	44753	93654	37159
		1972	3,372,000	5,792.4	195319	711	1529	23531	11154	36632	89463	32299
		PERCENT CHANGE		+ 9.8	+ 9.8	+ 21.5	+ 5.9	+ 2.8	+ 10.1	+ 22.2	+ 4.7	+ 15.0
CHICAGO HEIGHTS		1973	41,000	5,543.9	2437	6	21	157	337	742	891	283
		1972	41,000	5,434.1	2228	5	15	112	285	632	897	282
		PERCENT CHANGE		+ 9.4	+ 9.4	+ 20.0	+ 40.0	+ 40.2	+ 18.2	+ 17.4	- .7	+ .4
CHICAGO RIDGE		1973	10,700	4,355.1	466	0	3	8	35	111	259	50
		1972	10,500	4,485.7	471	0	0	3	41	107	283	37
		PERCENT CHANGE		- 2.9	- 1.1	+ .0	+ .0	+ 166.7	- 14.6	+ 3.7	- 8.5	+ 35.1
CICERO		1973	67,100	2,795.8	1876	11	7	134	88	266	611	759
		1972	67,100	2,742.2	1840	1	1	145	69	284	685	655
		PERCENT CHANGE		+ 2.0	+ 2.0	+1000.0	+ 600.0	- 7.6	+ 27.5	- 6.3	- 10.8	+ 15.9
COUNTRY CLUB HILLS		1973	8,954	3,924.8	353	0	0	2	8	109	225	9
		1972	8,954	2,435.0	219	0	0	2	2	56	158	1
		PERCENT CHANGE		+ 61.2	+ 61.2	+ .0	+ .0	+ .0	+ 300.0	+ 94.6	+ 42.4	+ 800.0
COUNTRYSIDE		1973	5,434	4,508.6	245	0	0	6	2	37	182	18
		1972	2,909	8,559.6	249	0	2	5	4	35	177	26
		PERCENT CHANGE		- 47.3	- 1.6	+ .0	- 100.0	+ 20.0	- 50.0	+ 5.7	+ 2.8	- 30.8
CRESTWOOD		1973	7,557	2,673.0	202	0	2	4	12	56	96	32
		1972	5,584	3,384.7	189	0	0	5	23	53	85	23
		PERCENT CHANGE		- 21.0	+ 6.9	+ .0	+ .0	- 20.0	- 47.8	+ 5.7	+ 12.9	+ 39.1
DESPLAINES		1973	57,400	3,749.1	2152	1	6	50	189	543	1275	88
		1972	57,400	3,792.7	2177	0	6	34	236	564	1212	125
		PERCENT CHANGE		- 1.1	- 1.1	+ .0	+ .0	+ 47.1	- 19.9	- 3.7	+ 5.2	- 29.6
DIXMOOR		1973	4,770	2,075.5	99	0	2	9	14	45	19	10
		1972	4,770	1,111.1	53	0	1	4	8	19	12	9
		PERCENT CHANGE		+ 86.8	+ 86.8	+ .0	+ 100.0	+ 125.0	+ 75.0	+ 136.8	+ 58.3	+ 11.1

1 ONE OR MORE MONTHS DATA MISSING 2 NO INDEX CRIMES 3 NO RETURN FROM AGENCY 4 REPORTED THRU OTHER AGENCY

COUNTY NAME	AGENCY	YEAR	POPULATION	RATE PER 100,000	TOTAL CRIME INDEX	MURDER & VOLUN. MANSL.	FORCIBLE RAPE	ROBBERY	AGRV. ASSAULT AND BATTERY	BURGLARY BREAKING CR ENTERING	THEFT	MOTOR VEHICLE THEFT
DOLTON		1973	26,000	3,407.7	886	0	3	21	48	244	462	108
		1972	26,000	1,834.6	477	0	2	15	17	101	236	106
		PERCENT CHANGE		+ 85.7	+ 85.7	+ .0	+ 50.0	+ 40.0	+ 182.4	+ 141.6	+ 95.8	+ 1.9
E CHICAGO HGTS		1973	6,405	4,683.8	300	1	7	13	61	126	57	35
		1972	5,037	7,901.5	398	0	7	29	133	104	80	45
		PERCENT CHANGE		- 40.7	- 24.6	+ .0	+ .0	- 55.2	- 54.1	+ 21.2	- 28.8	- 22.2
EAST FAZELCREST		1973	1,899	3,791.5	72	0	0	2	5	12	33	20
		1972	1,899	3,264.9	62	0	0	2	3	14	36	7
		PERCENT CHANGE		+ 16.1	+ 16.1	+ .0	+ .0	+ .0	+ 66.7	- 14.3	- 8.3	+ 185.7
ELK GROVE VILLAGE	1	1973	22,860	3,468.9	793	0	0	4	84	147	524	34
		1972	22,860	2,900.3	663	0	1	4	50	113	465	30
ELMWOOD PARK		1973	26,200	2,813.0	737	0	4	8	60	117	457	91
		1972	26,200	2,656.5	696	1	0	9	51	152	402	81
		PERCENT CHANGE		+ 5.9	+ 5.9	- 100.0	+ .0	- 11.1	+ 17.6	- 23.0	+ 13.7	+ 12.3
EVANSTON		1973	80,200	6,091.0	4885	4	20	184	227	1005	3118	327
		1972	80,200	5,299.3	4250	4	19	177	209	756	2693	392
		PERCENT CHANGE		+ 14.9	+ 14.9	+ .0	+ 5.3	+ 4.0	+ 8.6	+ 32.9	+ 15.8	- 16.6
EVERGREEN PARK		1973	26,000	6,126.9	1593	2	2	32	36	112	1195	214
		1972	26,000	5,153.8	1340	1	2	22	13	54	1078	170
		PERCENT CHANGE		+ 18.9	+ 18.9	+ 100.0	+ .0	+ 45.5	+ 176.9	+ 107.4	+ 10.9	+ 25.9
FLUSSMOOR		1973	8,328	4,358.8	363	0	1	0	19	74	256	13
		1972	7,904	4,769.7	377	1	0	1	15	57	301	2
		PERCENT CHANGE		- 8.6	- 3.7	- 100.0	+ .0	- 100.0	+ 26.7	+ 29.8	- 15.0	+ 550.0
FOREST PARK		1973	15,500	3,561.3	552	0	0	19	2	120	328	83
		1972	15,500	3,922.6	608	0	0	11	5	126	374	92
		PERCENT CHANGE		- 9.2	- 9.2	+ .0	+ .0	+ 72.7	- 60.0	- 4.8	- 12.3	- 9.8
FOREST VIEW		1973	934	5,032.1	47	0	0	1	3	3	32	8
		1972	934	6,959.3	65	0	0	4	1	1	46	13
		PERCENT CHANGE		- 27.7	- 27.7	+ .0	+ .0	- 75.0	+ 200.0	+ 200.0	- 30.4	- 38.5
FRANKLIN PARK		1973	20,500	5,043.9	1034	0	3	16	102	333	485	95
		1972	20,500	3,951.2	810	0	5	8	58	216	439	84
		PERCENT CHANGE		+ 27.7	+ 27.7	+ .0	- 40.0	+ 100.0	+ 75.9	+ 54.2	+ 10.5	+ 13.1

1 ONE OR MORE MONTHS DATA MISSING 2 NO INDEX CRIMES 3 NO RETURN FROM AGENCY 4 REPORTED THRU OTHER AGENCY

COUNTY NAME	AGENCY	YEAR	POPULATION	RATE PER 100,000	TOTAL CRIME INDEX	MURDER & VOLUN. MANSL.	FORCIBLE RAPE	ROBBERY	AGRV. ASSAULT AND BATTERY	BURGLARY BREAKING CR ENTERING	THEFT	MOTOR VEHICLE THEFT
GLENCEE		1973	10,700	5,252.3	562	0	0	0	1	86	465	10
		1972	10,700	4,635.5	496	1	0	2	1	49	433	10
		PERCENT CHANGE		+ 13.3	+ 13.3	- 100.0	+ .0	- 100.0	+ .0	+ 75.5	+ 7.4	+ .0
GLENVIEW		1973	29,159	2,136.6	623	0	0	3	38	68	493	21
		1972	29,100	1,804.1	525	0	2	0	17	88	401	17
		PERCENT CHANGE		+ 18.4	+ 18.7	+ .0	- 100.0	+ .0	+ 123.5	- 22.7	+ 22.9	+ 23.5
GLENWOOD		1973	9,406	3,146.9	296	0	0	7	9	50	200	30
		1972	9,406	2,944.9	277	0	1	5	3	36	193	39
		PERCENT CHANGE		+ 6.9	+ 6.9	+ .0	- 100.0	+ 40.0	+ 200.0	+ 38.9	+ 3.6	- 23.1
GOLF	1	1973	477	1,467.5	7	0	0	0	0	1	5	1
		1972	477	1,467.5	7	0	0	0	0	5	1	1
HANOVER PARK		1973	19,609	4,039.0	792	1	4	2	73	116	560	36
		1972	19,609	2,886.4	566	1	0	4	11	161	373	16
		PERCENT CHANGE		+ 39.9	+ 39.9	+ .0	+ .0	- 50.0	+ 563.6	- 28.0	+ 50.1	+ 125.0
HARVEY		1973	34,700	6,858.8	2380	6	5	230	100	481	870	688
		1972	34,700	7,587.9	2633	8	12	237	107	616	1100	553
		PERCENT CHANGE		- 9.6	- 9.6	- 25.0	- 58.3	- 3.0	- 6.5	- 21.9	- 20.9	+ 24.4
HARWOOD HEIGHTS		1973	9,127	3,385.6	309	0	0	5	30	79	167	28
		1972	9,127	2,958.3	270	0	0	3	16	78	140	33
		PERCENT CHANGE		+ 14.4	+ 14.4	+ .0	+ .0	+ 66.7	+ 87.5	+ 1.3	+ 19.3	- 15.2
HAZEL CREST		1973	11,657	2,899.5	338	0	0	10	10	89	210	19
		1972	11,657	2,024.5	236	0	0	7	4	59	137	29
		PERCENT CHANGE		+ 43.2	+ 43.2	+ .0	+ .0	+ 42.9	+ 150.0	+ 50.8	+ 53.3	- 34.5
HICKORY HILLS		1973	15,000	2,546.7	382	0	0	4	9	73	265	31
		1972	15,000	2,526.7	379	0	1	4	15	54	284	21
		PERCENT CHANGE		+ .8	+ .8	+ .0	- 100.0	+ .0	- 40.0	+ 35.2	- 6.7	+ 47.6
HILLSIDE		1973	9,466	5,535.6	524	0	0	4	4	182	285	49
		1972	9,466	4,278.5	405	1	0	9	11	55	273	56
		PERCENT CHANGE		+ 29.4	+ 29.4	- 100.0	+ .0	- 55.6	- 63.6	+ 230.9	+ 4.4	- 12.5
HODGKINS		1973	2,287	655.9	15	0	0	0	4	4	3	4
		1972	2,287	1,442.9	33	0	0	1	3	15	6	8
		PERCENT CHANGE		- 54.5	- 54.5	+ .0	+ .0	- 100.0	+ 33.3	- 73.3	- 50.0	- 50.0

1 ONE OR MORE MONTHS DATA MISSING 2 NO INDEX CRIMES 3 NO RETURN FROM AGENCY 4 REPORTED THRU OTHER AGENCY

COUNTY NAME	AGENCY	YEAR	POPULATION	RATE PER 100,000	TOTAL CRIME INDEX	MURDER & VOLUN. MANSL.	FORCIBLE RAPE	ROBBERY	AGRV. ASSAULT AND BATTERY	BURGLARY BREAKING CR ENTERING	THEFT	MOTOR VEHICLE THEFT
HOFFMAN ESTATES		1973	28,512	1,911.5	545	0	2	3	12	143	357	28
		1972	28,512	1,283.7	366	0	0	2	29	76	243	16
		PERCENT CHANGE		+ 48.9	+ 48.9	+ .0	+ .0	+ 50.0	- 58.6	+ 88.2	+ 46.9	+ 75.0
HOMETOWN		1973	6,779	1,209.6	82	0	0	2	2	18	53	7
		1972	6,779	752.3	51	0	0	1	8	3	37	2
		PERCENT CHANGE		+ 60.8	+ 60.8	+ .0	+ .0	+ 100.0	- 75.0	+ 500.0	+ 43.2	+ 250.0
HOMWOOD		1973	20,074	3,676.4	738	0	1	10	15	245	407	60
		1972	18,900	3,465.6	655	0	4	16	16	164	375	80
		PERCENT CHANGE		+ 6.1	+ 12.7	+ .0	- 75.0	- 37.5	- 6.3	+ 49.4	+ 8.5	- 25.0
INDIAN HEAD PARK		1 1973	1,504	2,859.0	43	0	0	0	2	11	27	3
		1 1972	476	1,470.6	7	0	0	0	0	5	1	1
JUSTICE		1973	9,543	3,803.8	363	0	1	4	15	90	213	40
		1972	9,543	4,023.9	384	0	1	2	21	85	263	12
		PERCENT CHANGE		- 5.5	- 5.5	+ .0	+ .0	+ 100.0	- 28.6	+ 5.9	- 19.0	+ 233.3
KENILWORTH		1973	3,002	1,332.4	40	0	0	0	0	13	23	4
		1972	3,002	1,437.4	43	0	0	0	3	19	19	2
		PERCENT CHANGE		- 7.0	- 7.0	+ .0	+ .0	+ .0	- 100.0	- 31.6	+ 21.1	+ 100.0
LAGRANGE		1973	17,900	3,368.7	603	0	0	21	33	92	435	22
		1972	17,900	2,318.4	415	0	1	7	60	99	223	25
		PERCENT CHANGE		+ 45.3	+ 45.3	+ .0	- 100.0	+ 200.0	- 45.0	- 7.1	+ 95.1	- 12.0
LAGRANGE PARK		1973	15,500	1,303.2	202	0	0	1	2	83	113	3
		1972	15,500	1,529.0	237	0	0	4	0	106	121	6
		PERCENT CHANGE		- 14.8	- 14.8	+ .0	+ .0	- 75.0	+ .0	- 21.7	- 6.6	- 50.0
LANSING		1973	25,900	4,154.4	1076	1	3	6	41	267	603	155
		1972	25,900	3,243.2	840	0	4	11	37	232	461	95
		PERCENT CHANGE		+ 28.1	+ 28.1	+ .0	- 25.0	- 45.5	+ 10.8	+ 15.1	+ 30.8	+ 63.2
LEMCAT		1973	5,117	1,973.8	101	1	0	0	6	22	63	9
		1972	5,117	1,856.6	95	0	0	1	1	8	78	7
		PERCENT CHANGE		+ 6.3	+ 6.3	+ .0	+ .0	- 100.0	+ 500.0	+ 175.0	- 19.2	+ 28.6
LINCOLNWOOD		1973	13,000	2,469.2	321	0	1	2	6	46	224	42
		1972	13,000	2,400.0	312	0	1	5	6	65	217	18
		PERCENT CHANGE		+ 2.9	+ 2.9	+ .0	+ .0	- 60.0	+ .0	- 29.2	+ 3.2	+ 133.3

1 ONE OR MORE MONTHS DATA MISSING 2 NO INDEX CRIMES 3 NO RETURN FROM AGENCY 4 REPORTED THRU OTHER AGENCY

COUNTY NAME	AGENCY	YEAR	POPULATION	RATE PER 100,000	TOTAL CRIME INDEX	MURDER & VOLUN. MANSL.	FORCIBLE RAPE	ROBBERY	AGRV. ASSAULT AND BATTERY	BURGLARY BREAKING CR ENTERING	THEFT	MOTOR VEHICLE THEFT
LYNWOOD		1973	1,050	2,666.7	28	0	0	0	5	11	11	1
		3 1972	1,050									
LYONS		1973	11,200	2,928.6	328	0	0	4	19	87	174	44
		1972	11,200	3,410.7	382	1	8	9	27	87	202	48
		PERCENT CHANGE		- 14.1	- 14.1	- 100.0	- 100.0	- 55.6	- 29.6	+ .0	- 13.9	- 8.3
MARKHAM		1973	16,200	6,672.8	1081	0	3	47	111	284	535	101
		1972	16,200	5,080.2	823	1	8	21	103	187	441	62
		PERCENT CHANGE		+ 31.3	+ 31.3	- 100.0	- 62.5	+ 123.8	+ 7.8	+ 51.9	+ 21.3	+ 62.9
MATTESON		1973	4,776	5,464.0	452	0	0	7	19	59	302	65
		1972	4,776	5,778.9	276	0	0	0	8	69	175	24
		PERCENT CHANGE		+ 63.8	+ 63.8	+ .0	+ .0	+ .0	+ 137.5	- 14.5	+ 72.6	+ 170.8
MAYWOOD		1973	29,100	6,450.2	1877	5	17	79	339	618	629	190
		1972	29,100	6,089.3	1772	5	15	100	312	492	653	195
		PERCENT CHANGE		+ 5.9	+ 5.9	+ .0	+ 13.3	- 21.0	+ 8.7	+ 25.6	- 3.7	- 2.6
MCCOOK		1973	366	12,295.1	45	1	0	3	8	1	20	12
		1972	366	12,021.9	44	0	0	0	2	2	32	8
		PERCENT CHANGE		+ 2.3	+ 2.3	+ .0	+ .0	+ .0	+ 300.0	- 50.0	- 37.5	+ 50.0
MELROSE PARK		1973	22,800	4,793.9	1093	2	4	27	36	137	739	148
		1972	22,800	4,425.4	1009	0	2	17	41	143	661	145
		PERCENT CHANGE		+ 8.3	+ 8.3	+ .0	+ 100.0	+ 58.8	- 12.2	- 4.2	+ 11.8	+ 2.1
MERRICLETTE PARK		1973	2,320	1,724.1	40	0	0	0	6	10	19	5
		1 1972	2,320	1,206.9	28	0	0	1	1	11	15	0
MIDLOTHIAN		1973	16,000	2,637.5	422	0	3	14	24	80	263	38
		1972	16,000	3,187.5	510	4	0	4	20	109	317	56
		PERCENT CHANGE		- 17.3	- 17.3	- 100.0	+ .0	+ 250.0	+ 20.0	- 26.6	- 17.0	- 32.1
MORTON GROVE		1973	26,400	3,477.3	918	0	0	9	35	250	583	41
		1972	26,400	3,215.9	849	1	4	6	24	239	542	33
		PERCENT CHANGE		+ 8.1	+ 8.1	- 100.0	- 100.0	+ 50.0	+ 45.8	+ 4.6	+ 7.6	+ 24.2
MT PROSPECT		1973	46,525	3,802.3	1769	0	1	8	54	270	1365	71
		1972	45,300	3,161.1	1432	0	2	12	46	172	1149	51
		PERCENT CHANGE		+ 20.3	+ 23.5	+ .0	- 50.0	- 33.3	+ 17.4	+ 57.0	+ 18.8	+ 39.2

1 ONE OR MORE MONTHS DATA MISSING 2 NO INDEX CRIMES 3 NO RETURN FROM AGENCY 4 REPORTED THRU OTHER AGENCY

COUNTY NAME	AGENCY	YEAR	POPULATION	RATE PER 100,000	TOTAL CRIME INDEX	MURDER VOLUN. MANSLS.	FORCIBLE RAPE	ROBBERY	AGRV. ASSAULT AND BATTERY	BURGLARY BREAKING CR ENTERING	THEFT	MOTOR VEHICLE THEFT
NILES		1973	32,432	3,952.9	1287	0	5	22	55	204	899	97
		1972	32,432	4,073.1	1321	0	1	23	96	285	811	105
		PERCENT CHANGE		- 3.0	- 3.0	+ .0	+ 400.0	- 4.3	- 42.7	- 28.4	+ 10.9	- 7.6
NORRIDGE		1973	18,043	3,569.3	644	0	0	11	20	168	399	46
		1972	18,043	3,125.9	564	1	1	4	16	112	360	70
		PERCENT CHANGE		+ 14.2	+ 14.2	- 100.0	- 100.0	+ 175.0	+ 25.0	+ 50.0	+ 10.8	- 34.3
NORTH RIVERSIDE		1973	8,157	3,604.3	294	0	0	5	3	47	201	38
		1972	8,157	4,891.5	399	0	0	2	14	96	248	39
		PERCENT CHANGE		- 26.3	- 26.3	+ .0	+ .0	+ 150.0	- 78.6	- 51.0	- 19.0	- 2.6
NORTHBROOK		1973	27,400	3,897.8	1068	0	4	5	19	275	733	32
		1972	27,400	3,434.3	941	0	1	2	11	212	651	24
		PERCENT CHANGE		+ 13.5	+ 13.5	+ .0	+ 300.0	+ 150.0	+ 72.7	+ 29.7	+ 6.1	+ 33.3
NORTFIELD		1973	5,047	3,586.3	181	0	0	1	9	60	103	8
		1972	5,047	2,694.7	136	0	0	0	6	44	80	6
		PERCENT CHANGE		+ 33.1	+ 32.1	+ .0	+ .0	+ .0	+ 50.0	+ 36.4	+ 28.8	+ 33.3
NORTLAKE		1973	14,300	2,734.3	391	1	1	3	33	71	257	25
		1972	14,300	2,090.9	299	0	1	0	13	46	210	29
		PERCENT CHANGE		+ 30.8	+ 30.8	+ .0	+ .0	+ .0	+ 153.8	+ 54.3	+ 22.4	- 13.8
OAK CREST		1973	20,903	3,406.2	712	1	2	6	47	216	391	49
		1972	20,903	3,286.6	687	0	5	8	38	200	392	44
		PERCENT CHANGE		+ 3.6	+ 3.6	+ .0	- 60.0	- 25.0	+ 23.7	+ 8.0	- .3	+ 11.4
OAK LAWN		1973	62,023	2,078.3	1289	2	5	30	54	397	617	184
		1972	62,023	1,847.7	1146	1	6	15	42	312	584	186
		PERCENT CHANGE		+ 12.5	+ 12.5	+ 100.0	- 16.7	+ 100.0	+ 28.6	+ 27.2	+ 5.7	- 1.1
OAK PARK		1973	62,600	4,840.3	3030	2	13	275	106	770	1652	212
		1972	62,600	4,619.8	2892	1	10	249	98	755	1520	259
		PERCENT CHANGE		+ 4.8	+ 4.8	+ 100.0	+ 30.0	+ 10.4	+ 8.2	+ 2.0	+ 8.7	- 18.1
OLYMPIA FIELDS		1973	3,504	4,366.4	153	0	0	1	0	32	105	15
		1972	3,504	4,594.7	161	0	0	1	7	23	117	13
		PERCENT CHANGE		- 5.0	- 5.0	+ .0	+ .0	+ .0	- 100.0	+ 39.1	- 10.3	+ 15.4
ORLAND PARK		1973	11,215	2,210.5	248	0	0	0	9	46	178	15
		1972	7,297	3,165.7	231	0	0	2	12	60	138	19
		PERCENT CHANGE		- 30.2	+ 7.4	+ .0	+ .0	- 100.0	- 25.0	- 23.3	+ 29.0	- 21.1

1 ONE OR MORE MONTHS DATA MISSING 2 NO INDEX CRIMES 3 NO RETURN FROM AGENCY 4 REPORTED THRU OTHER AGENCY

COUNTY NAME	AGENCY	YEAR	POPULATION	RATE PER 100,000	TOTAL CRIME INDEX	MURDER VOLUN. MANSLS.	FORCIBLE RAPE	ROBBERY	AGRV. ASSAULT AND BATTERY	BURGLARY BREAKING CR ENTERING	THEFT	MOTOR VEHICLE THEFT
PALATINE INVERNESS		1973	30,481	3,208.6	978	0	0	6	33	109	800	30
		1972	32,000	2,096.9	671	0	2	3	10	48	580	28
PALMS HEIGHTS		1973	9,879	2,419.3	239	0	0	4	0	28	197	10
		1972	9,988	1,441.7	144	0	0	0	1	16	119	8
		PERCENT CHANGE		+ 67.8	+ 66.0	+ .0	+ .0	+ .0	- 100.0	+ 75.0	+ 65.5	+ 25.0
PALMS HILLS		1973	9,778	2,761.3	270	7	1	1	9	75	139	38
		1972	9,778	3,937.4	385	0	3	1	5	95	231	50
		PERCENT CHANGE		- 29.9	- 29.9	+ .0	- 66.7	+ .0	+ 80.0	- 21.1	- 39.8	- 24.0
PALMS PARK		1973	3,321	1,776.6	59	0	0	1	1	24	33	0
		1972	3,321	1,355.0	45	0	0	0	7	19	17	2
		PERCENT CHANGE		+ 31.1	+ 31.1	+ .0	+ .0	+ .0	- 85.7	+ 26.3	+ 94.1	- 100.0
PARK FOREST		1973	31,000	1,687.1	523	1	1	3	6	108	364	40
		1972	31,000	2,712.9	841	0	0	4	25	92	681	39
		PERCENT CHANGE		- 37.8	- 37.8	+ .0	+ .0	- 25.0	- 76.0	+ 17.4	- 46.5	+ 2.6
PARK RIDGE		1973	43,311	2,823.8	1223	0	4	16	41	263	822	77
		1972	42,700	2,791.6	1192	0	3	8	25	256	827	73
		PERCENT CHANGE		+ 1.2	+ 2.6	+ .0	+ 33.3	+ 100.0	+ 64.0	+ 2.7	- .6	+ 5.5
PHOENIX		1973	3,623	4,664.6	169	1	1	12	25	44	60	26
		1972	3,623	3,671.0	133	0	0	7	39	30	48	9
POSEN		1973	5,539	4,621.8	256	0	2	14	10	65	146	19
		1972	5,539	4,242.6	235	0	1	12	13	65	121	23
		PERCENT CHANGE		+ 8.9	+ 8.9	+ .0	+ 100.0	+ 16.7	- 23.1	+ .0	+ 20.7	- 17.4
RICHMON PARK		1973	6,551	2,427.1	159	0	0	0	11	31	92	25
		1972	4,786	3,949.0	189	0	0	1	12	46	120	10
		PERCENT CHANGE		- 38.5	- 15.9	+ .0	+ .0	- 100.0	- 8.3	- 32.6	- 23.3	+ 150.0
RIVER FOREST		1973	13,400	3,410.4	457	0	0	19	10	77	329	22
		1972	13,400	3,059.7	410	0	4	14	9	96	258	29
		PERCENT CHANGE		+ 11.5	+ 11.5	+ .0	- 100.0	+ 35.7	+ 11.1	- 19.8	+ 27.5	- 24.1
RIVER GROVE		1973	11,600	4,077.6	473	1	2	8	17	95	324	26
		1972	11,600	5,275.9	612	0	5	5	15	129	403	55
		PERCENT CHANGE		- 22.7	- 22.7	+ .0	- 60.0	+ 60.0	+ 13.3	- 26.4	- 19.6	- 52.7

1 ONE OR MORE MONTHS DATA MISSING 2 NO INDEX CRIMES 3 NO RETURN FROM AGENCY 4 REPORTED THRU OTHER AGENCY

COUNTY NAME	AGENCY	YEAR	POPULATION	RATE PER 100,000	TOTAL CRIME INDEX	MURDER & VOLUN. MANSL.	FORCIBLE RAPE	ROBBERY	AGRV. ASSAULT AND BATTERY	BURGLARY BREAKING CR ENTERING	THEFT	MOTCF VEHICLE THEFT
RIVERDALE		1973	16,000	2,925.0	468	0	2	27	6	88	255	90
		1972	16,000	2,537.5	406	0	2	14	3	78	235	74
		PERCENT CHANGE		+ 15.3	+ 15.3	+ .0	+ .0	+ 52.9	+ 100.0	+ 12.8	+ 8.5	+ 21.6
RIVERSIDE		1973	10,500	2,381.0	250	0	1	4	18	64	157	6
		1972	10,500	1,742.9	183	0	0	4	7	46	123	3
		PERCENT CHANGE		+ 36.6	+ 36.6	+ .0	+ .0	+ .0	+ 157.1	+ 39.1	+ 27.6	+ 100.0
ROBBINS		1973	9,712	7,650.3	743	2	6	22	114	203	125	271
		1972	9,712	6,394.2	621	2	15	19	112	166	141	166
		PERCENT CHANGE		+ 19.6	+ 19.6	+ .0	- 60.0	+ 15.8	+ 1.8	+ 22.3	- 11.3	+ 63.3
ROLLING MEADOWS		1973	19,200	1,838.5	353	3	0	2	3	54	269	22
		1972	19,200	2,187.5	420	0	0	1	0	67	322	30
		PERCENT CHANGE		- 16.0	- 16.0	+ .0	+ .0	+ 100.0	+ .0	- 19.4	- 16.5	- 26.7
ROSEMONT		1973	4,392	13,342.4	586	0	0	10	19	75	401	81
		1972	4,392	12,591.1	553	0	9	10	10	70	408	46
		PERCENT CHANGE		+ 6.0	+ 6.0	+ .0	- 100.0	+ .0	+ 90.0	+ 7.1	- 1.7	+ 76.1
SAUK VILLAGE		1973	7,534	5,760.6	434	0	0	3	25	100	291	15
		1972	7,534	3,862.5	291	0	1	0	15	53	210	12
		PERCENT CHANGE		+ 49.1	+ 49.1	+ .0	- 100.0	+ .0	+ 66.7	+ 88.7	+ 38.6	+ 25.0
SCHAUMBURG		1973	32,252	4,386.1	1419	0	0	8	45	224	1069	73
		1972	25,155	3,820.3	961	0	1	3	29	179	680	69
		PERCENT CHANGE		+ 14.8	+ 47.7	+ .0	- 100.0	+ 166.7	+ 55.2	+ 25.1	+ 57.2	+ 5.8
SCHILLER PARK		1973	12,900	4,542.6	586	1	3	8	18	146	348	62
		1972	12,900	3,992.2	515	0	1	8	26	118	304	58
		PERCENT CHANGE		+ 13.8	+ 13.8	+ .0	+ 200.0	+ .0	- 30.8	+ 23.7	+ 14.5	+ 6.9
SKOKIE		1973	68,911	3,551.0	2447	1	3	25	61	526	1694	137
		1972	68,911	4,288.1	2955	2	3	40	55	587	2134	134
		PERCENT CHANGE		- 17.2	- 17.2	- 50.0	+ .0	- 37.5	+ 10.9	- 10.4	- 20.6	+ 2.2
SOUTH CHICAGO HTS		1973	4,959	5,948.8	295	0	1	4	14	61	195	20
		1972	4,959	5,364.0	266	0	1	3	7	48	195	12
		PERCENT CHANGE		+ 10.9	+ 10.9	+ .0	+ .0	+ 33.3	+ 100.0	+ 27.1	+ .0	+ 66.7
SOUTH BARRINGTON		1973	351	1,994.3	7	0	0	0	0	3	4	0
		1972	351	569.8	2	0	0	0	0	0	2	0

1 ONE OR MORE MONTHS DATA MISSING 2 NO INDEX CRIMES 3 NO RETURN FROM AGENCY 4 REPORTED THRU OTHER AGENCY

COUNTY NAME	AGENCY	YEAR	POPULATION	RATE PER 100,000	TOTAL CRIME INDEX	MURDER & VOLUN. MANSL.	FORCIBLE RAPE	ROBBERY	AGRV. ASSAULT AND BATTERY	BURGLARY BREAKING CR ENTERING	THEFT	MOTCF VEHICLE THEFT
SOUTH HOLLAND		1973	25,220	3,013.5	760	1	2	14	26	186	469	62
		1972	25,220	2,819.2	711	1	3	11	16	141	472	57
		PERCENT CHANGE		+ 6.9	+ 6.9	+ .0	- 33.3	+ 27.3	+ 62.5	+ 31.9	- .6	- 7.5
STEGER		1973	8,164	3,686.9	301	0	1	0	3	77	189	31
		1972	8,164	4,323.9	353	0	0	2	5	107	198	41
		PERCENT CHANGE		- 14.7	- 14.7	+ .0	+ .0	- 100.0	- 40.0	- 28.0	- 4.5	- 24.4
STICKNEY		1973	6,650	2,962.4	197	0	0	7	8	37	66	79
		1972	6,650	2,045.1	136	0	0	1	5	18	56	56
		PERCENT CHANGE		+ 44.9	+ 44.9	+ .0	+ .0	+ 600.0	+ 60.0	+ 105.6	+ 17.9	+ 41.1
STONE PARK		1973	4,429	2,257.8	100	0	0	0	11	15	63	11
		1972	4,429	3,544.8	157	0	0	4	14	24	101	14
		PERCENT CHANGE		- 36.3	- 36.3	+ .0	+ .0	- 100.0	- 21.4	- 37.5	- 37.6	- 21.4
STREAMWOOD		1973	23,000	2,491.3	573	1	0	0	62	134	353	23
		1972	21,995	2,764.2	498	1	0	1	23	116	349	8
		PERCENT CHANGE		+ 10.0	+ 15.1	+ .0	+ .0	- 100.0	+ 169.6	+ 15.5	+ 1.1	+ 187.5
SUMMIT		1973	11,600	2,827.6	328	0	2	33	24	75	106	88
		1972	11,600	2,491.4	289	2	3	26	23	79	95	61
		PERCENT CHANGE		+ 13.5	+ 13.5	- 100.0	- 33.3	+ 26.9	+ 4.3	- 5.1	+ 11.6	+ 44.3
THORNTON		1973	3,741	3,261.2	122	0	1	1	12	41	66	1
		1972	3,741	2,539.4	95	0	1	0	10	41	42	1
		PERCENT CHANGE		+ 28.4	+ 28.4	+ .0	+ .0	+ .0	+ 20.0	+ .0	+ 57.1	+ .0
TINLEY PARK		1973	17,213	3,567.1	614	0	0	3	16	156	407	32
		1972	17,213	2,370.3	408	0	1	2	25	108	245	27
		PERCENT CHANGE		+ 50.5	+ 50.5	+ .0	- 100.0	+ 50.0	- 36.0	+ 44.4	+ 66.1	+ 18.5
WESTCHESTER		1973	20,100	2,403.0	483	0	0	5	28	206	228	16
		1972	20,100	1,641.8	330	0	0	7	17	139	157	10
		PERCENT CHANGE		+ 46.4	+ 46.4	+ .0	+ .0	- 28.6	+ 64.7	+ 48.2	+ 45.2	+ 60.0
WESTERN SPRINGS		1973	13,100	2,641.2	346	2	0	3	11	52	269	9
		1972	13,100	2,847.3	373	0	0	0	6	48	310	9
		PERCENT CHANGE		- 7.2	- 7.2	+ .0	+ .0	+ .0	+ 83.3	+ 8.3	- 13.2	+ .0
WHEELING		1973	14,800	4,493.2	665	0	2	3	23	102	515	20
		1972	14,800	3,770.3	558	0	2	2	21	69	444	20
		PERCENT CHANGE		+ 19.2	+ 19.2	+ .0	+ .0	+ 50.0	+ 9.5	+ 47.8	+ 16.0	+ .0

1 ONE OR MORE MONTHS DATA MISSING 2 NO INDEX CRIMES 3 NO RETURN FROM AGENCY 4 REPORTED THRU OTHER AGENCY

COUNTY NAME	AGENCY	YEAR	POPULATION	RATE PER 100,000	TOTAL CRIME INDEX	MURDER & VOLUN. MANSL.	FORCIBLE RAPE	ROBBERY	AGRV. ASSAULT AND BATTERY	BURGLARY BREAKING CR ENTERING	THEFT	MOTOR VEHICLE THEFT
WILLOW SPRINGS		1973	3,342	3,291.4	110	0	1	0	15	25	60	9
		1972	3,342	3,111.9	104	0	0	2	5	26	57	14
		PERCENT CHANGE		+ 5.8	+ 5.8	+ .0	+ .0	- 100.0	+ 200.0	- 3.8	+ 5.3	- 35.7
WILMETTE		1973	32,200	3,869.6	1246	0	3	8	14	224	945	52
		1972	32,200	3,608.7	1162	1	1	7	6	272	852	23
		PERCENT CHANGE		+ 7.2	+ 7.2	- 100.0	+ 200.0	+ 14.3	+ 133.3	- 17.6	+ 10.9	+ 126.1
WINNETKA		1973	14,000	4,371.4	612	0	0	3	5	73	513	18
		1972	14,000	4,885.7	684	0	0	2	8	60	592	22
		PERCENT CHANGE		- 10.5	- 10.5	+ .0	+ .0	+ 50.0	- 37.5	+ 21.7	- 13.3	- 18.2
WORTH		1973	12,153	3,143.3	382	0	4	10	22	86	210	50
		1 1972	12,153	2,402.7	292	0	1	11	26	56	184	14
CRAWFORD		1973	19,559	1,206.6	236	0	0	0	8	54	167	7
		1972	19,700	1,177.7	232	1	0	0	15	68	144	4
		PERCENT CHANGE		+ 2.5	+ 1.7	- 100.0	+ .0	+ .0	- 46.7	- 20.6	+ 16.0	+ 75.0
CRAWFORD S.O.		1973	10,676	1,180.2	126	0	0	0	2	32	52	0
		1972	10,817	1,026.2	111	0	0	0	0	41	68	2
		PERCENT CHANGE		+ 15.0	+ 13.5	+ .0	+ .0	+ .0	+ .0	- 22.0	+ 35.3	- 100.0
PALESTINE		2 1973	1,652	.0	0	0	0	0	0	0	0	0
		1 1972	1,652	121.1	2	1	0	0	0	0	1	0
ROBINSON		1973	7,231	1,521.2	110	0	0	0	6	22	75	7
		1972	7,231	1,645.7	119	0	0	0	15	27	75	2
		PERCENT CHANGE		- 7.6	- 7.6	+ .0	+ .0	+ .0	- 60.0	- 18.5	+ .0	+ 250.0
CUMBERLAND		1973	9,928	805.8	80	0	0	2	13	23	34	8
		1972	10,000	860.0	86	0	0	0	3	41	40	2
		PERCENT CHANGE		- 6.3	- 7.0	+ .0	+ .0	+ .0	+ 333.3	- 43.9	- 15.0	+ 300.0
CUMBERLAND S.O.		1973	9,928	805.8	80	0	0	2	13	23	34	8
		1972	10,000	860.0	86	0	0	0	3	41	40	2
		PERCENT CHANGE		- 6.3	- 7.0	+ .0	+ .0	+ .0	+ 333.3	- 43.9	- 15.0	+ 300.0
DEKALB		1973	71,086	2,543.4	1808	1	9	13	49	382	1260	94
		1972	71,600	2,143.9	1535	5	10	10	50	319	1066	72
		PERCENT CHANGE		+ 18.6	+ 17.8	- 80.0	- 10.0	+ 30.0	- 2.0	+ 19.7	+ 17.9	+ 30.6

1 ONE OR MORE MONTHS DATA MISSING 2 NO INDEX CRIMES 3 NO RETURN FROM AGENCY 4 REPORTED THRU OTHER AGENCY

COUNTY NAME	AGENCY	YEAR	POPULATION	RATE PER 100,000	TOTAL CRIME INDEX	MURDER & VOLUN. MANSL.	FORCIBLE RAPE	ROBBERY	AGRV. ASSAULT AND BATTERY	BURGLARY BREAKING CR ENTERING	THEFT	MOTOR VEHICLE THEFT
DEKALB S.O.		1973	19,601	1,443.8	283	0	3	1	8	76	176	19
		1972	20,115	1,302.5	262	2	7	1	7	99	133	13
		PERCENT CHANGE		+ 10.8	+ 8.0	- 100.0	- 57.1	+ .0	+ 14.3	- 23.2	+ 32.3	+ 46.2
DEKALB		1973	33,200	3,756.0	1247	1	6	7	18	255	898	62
		1972	33,200	2,741.0	510	0	3	7	33	106	723	38
		PERCENT CHANGE		+ 37.0	+ 37.0	+ .0	+ 100.0	+ .0	- 45.5	+ 140.6	+ 24.2	+ 63.2
GENEA		1973	3,025	1,818.2	55	0	0	0	7	4	43	1
		1972	3,025	1,421.5	43	0	0	2	1	5	30	5
		PERCENT CHANGE		+ 27.9	+ 27.9	+ .0	+ .0	- 100.0	+ 600.0	- 20.0	+ 43.3	- 80.0
KIRKLAND		1973	1,146	1,134.4	13	0	0	0	3	6	4	0
		1972	1,146	2,617.8	30	0	0	0	1	8	20	1
		PERCENT CHANGE		- 56.7	- 56.7	+ .0	+ .0	+ .0	+ 200.0	- 25.0	- 80.0	- 100.0
SANDWICH		1973	5,093	2,866.7	146	0	0	0	3	25	111	7
		1972	5,093	4,771.3	243	3	0	0	0	93	141	6
		PERCENT CHANGE		- 39.9	- 39.9	- 100.0	+ .0	+ .0	+ .0	- 73.1	- 21.3	+ 16.7
SEMCAUK		1973	1,120	446.4	5	0	0	0	0	1	2	2
		1972	1,120	446.4	5	0	0	0	0	0	5	0
		PERCENT CHANGE		+ .0	+ .0	+ .0	+ .0	+ .0	+ .0	+ .0	- 60.0	+ .0
SYCAMORE		1973	7,901	746.7	59	0	0	5	10	15	26	3
		1972	7,901	531.6	42	0	0	0	8	8	17	9
		PERCENT CHANGE		+ 40.5	+ 40.5	+ .0	+ .0	+ .0	+ 25.0	+ 87.5	+ 52.9	- 66.7
DEWITT		1973	16,679	653.5	104	0	0	0	16	11	78	4
		1972	16,800	1,910.7	321	0	2	2	31	80	181	25
		PERCENT CHANGE		- 65.8	- 66.0	+ .0	- 100.0	- 100.0	- 48.4	- 86.3	- 56.9	- 84.0
DEWITT S.O.		1973	6,820	337.2	23	0	0	0	11	1	11	0
		1972	6,941	3,011.1	209	0	2	2	14	66	108	17
		PERCENT CHANGE		- 88.8	- 89.0	+ .0	- 100.0	- 100.0	- 21.6	- 98.5	- 89.8	- 100.0
CLINTON		1973	7,626	432.7	33	0	0	0	5	8	18	2
		1972	7,626	459.0	35	0	0	0	11	4	19	1
		PERCENT CHANGE		- 5.7	- 5.7	+ .0	+ .0	+ .0	- 54.5	+ 100.0	- 5.3	+ 100.0
FARMER CITY		1973	2,233	2,373.5	53	0	0	0	0	2	45	2
		1972	2,233	3,448.3	77	0	0	0	0	10	54	7
		PERCENT CHANGE		- 31.2	- 31.2	+ .0	+ .0	+ .0	- 100.0	- 80.0	- 9.3	- 71.4

1 ONE OR MORE MONTHS DATA MISSING 2 NO INDEX CRIMES 3 NO RETURN FROM AGENCY 4 REPORTED THRU OTHER AGENCY

COUNTY NAME	AGENCY	YEAR	POPULATION	RATE PER 100,000	TOTAL CRIME INDEX	MURDER & VOLUN. MANSL.	FORCIBLE RAPE	ROBBERY	AGRVT. ASSAULT AND BATTERY	BURGLARY BREAKING CR ENTERING	THEFT	MOTOR VEHICLE THEFT
DOUGLAS		1973	18,864	1,876.6	254	1	3	0	30	77	231	12
		1972	19,000	1,305.3	248	0	3	0	18	46	174	7
		PERCENT CHANGE		+ 43.8	+ 42.7	+ .0	+ .0	+ .0	+ 66.7	+ 67.4	+ 32.8	+ 71.4
DOUGLAS S.O.		1973	16,634	2,020.0	336	1	3	0	26	73	222	11
		1972	15,497	1,484.2	230	0	3	0	18	42	160	7
		PERCENT CHANGE		+ 36.1	+ 46.1	+ .0	+ .0	+ .0	+ 44.4	+ 73.8	+ 38.8	+ 57.1
ARTHUR		1973	2,230	807.2	18	0	0	0	4	4	9	1
		1972	2,230	493.3	11	0	0	0	0	2	9	0
		PERCENT CHANGE		+ 63.6	+ 63.6	+ .0	+ .0	+ .0	+ .0	+ 100.0	+ .0	+ .0
ATWOOD		4 1973									5	0
		1 1972	1,273	549.9	7	0	0	0	0	0	2	5
DUPAGE		1973	513,036	3,270.7	16780	6	38	127	1223	3975	10520	891
		1972	515,600	2,681.7	13827	4	21	122	928	3028	8984	742
		PERCENT CHANGE		+ 22.0	+ 21.4	+ 50.0	+ 81.0	+ 4.1	+ 31.8	+ 31.3	+ 17.1	+ 20.1
DUPAGE S.O.		1973	102,786	2,681.3	2756	1	12	29	358	778	1350	201
		1972	115,545	1,984.5	2293	2	7	25	209	705	1158	187
		PERCENT CHANGE		+ 35.1	+ 20.2	- 50.0	+ 71.4	+ 16.0	+ 71.3	+ 10.4	+ 16.6	+ 21.9
ADDISON		1973	25,645	4,047.6	1038	0	3	4	124	170	694	43
		1972	24,500	3,449.0	845	0	0	8	83	180	536	38
		PERCENT CHANGE		+ 17.4	+ 22.8	+ .0	+ .0	- 50.0	+ 49.4	- 5.6	+ 29.5	+ 13.2
BENSENVILLE		1973	13,500	6,592.6	890	2	1	6	118	318	372	72
		1972	13,500	5,970.4	806	0	0	10	113	138	531	14
		PERCENT CHANGE		+ 10.4	+ 10.4	+ .0	+ .0	- 40.0	+ .4	+ 130.4	- 29.9	+ 414.3
BLCCMINGDALE		1973	6,426	2,318.7	149	0	0	1	3	22	118	5
		1972	6,426	2,100.8	135	0	0	1	3	31	98	2
		PERCENT CHANGE		+ 10.4	+ 10.4	+ .0	+ .0	+ .0	+ .0	- 29.0	+ 20.4	+ 150.0
BURR RIDGE		1973	1,649	3,759.9	62	0	0	0	0	17	42	3
		1972	1,649	2,486.4	41	0	0	0	0	9	29	3
		PERCENT CHANGE		+ 51.2	+ 51.2	+ .0	+ .0	+ .0	+ .0	+ 88.9	+ 44.8	+ .0
CAROL STREAM		1973	7,515	5,000.7	376	0	0	3	34	56	267	16
		1972	8,994	4,169.4	375	0	1	0	36	48	267	23
		PERCENT CHANGE		+ 19.9	+ .3	+ .0	- 100.0	+ .0	- 5.6	+ 16.7	+ .0	- 30.4

1 ONE OR MORE MONTHS DATA MISSING 2 NO INDEX CRIMES 3 NO RETURN FROM AGENCY 4 REPORTED THRU OTHER AGENCY

COUNTY NAME	AGENCY	YEAR	POPULATION	RATE PER 100,000	TOTAL CRIME INDEX	MURDER & VOLUN. MANSL.	FORCIBLE RAPE	ROBBERY	AGRVT. ASSAULT AND BATTERY	BURGLARY BREAKING CR ENTERING	THEFT	MOTOR VEHICLE THEFT
CLARENDON HILLS		1973	6,800	1,191.2	81	0	0	0	1	22	54	4
		1972	6,800	1,191.2	81	0	0	1	1	17	60	2
		PERCENT CHANGE		+ .0	+ .0	+ .0	+ .0	- 100.0	+ .0	+ 29.4	- 10.0	+ 100.0
CARIEN		1973	9,770	1,392.0	136	0	0	1	21	24	85	5
		1972	8,137	1,425.6	116	0	0	2	9	38	58	9
		PERCENT CHANGE		- 2.4	+ 17.2	+ .0	+ .0	- 50.0	+ 133.3	- 36.8	+ 46.6	- 44.4
CRAWNERS GROVE		1973	38,000	3,097.4	1177	0	1	11	26	323	760	56
		1972	33,600	2,794.6	939	1	5	8	30	209	600	36
		PERCENT CHANGE		+ 10.8	+ 25.3	- 100.0	- 80.0	+ 37.5	- 13.3	+ 57.7	+ 26.7	+ 55.6
ELMHURST		1973	49,000	3,008.2	1474	0	2	7	47	178	952	88
		1972	49,000	2,655.1	1301	1	1	12	48	262	910	69
		PERCENT CHANGE		+ 13.3	+ 13.3	- 100.0	+ 100.0	- 41.7	- 2.1	+ 44.3	+ 4.6	+ 27.5
GLEN ELLYN		1973	22,000	3,604.5	793	1	1	6	35	187	541	22
		1972	22,000	3,977.3	875	0	0	2	89	141	614	29
		PERCENT CHANGE		- 9.4	- 9.4	+ .0	+ .0	+ 200.0	- 60.7	+ 32.6	- 11.9	- 24.1
GLENDALE HEIGHTS		1973	13,494	1,237.6	167	0	1	1	23	13	115	14
		1972	11,600	1,120.7	130	0	0	0	17	11	89	13
		PERCENT CHANGE		+ 10.4	+ 28.5	+ .0	+ .0	+ .0	+ 35.3	+ 18.2	+ 29.2	+ 7.7
HINSCALE		1973	16,000	2,512.5	402	0	0	1	10	81	257	13
		1972	16,000	2,093.8	335	0	0	4	11	80	230	10
		PERCENT CHANGE		+ 20.0	+ 20.0	+ .0	+ .0	- 75.0	- 9.1	+ 1.3	+ 29.1	+ 30.0
ITASCA		1973	4,672	4,944.3	231	0	1	1	16	53	149	11
		1972	4,672	4,066.8	190	0	0	1	9	27	145	8
		PERCENT CHANGE		+ 21.6	+ 21.6	+ .0	+ .0	+ .0	+ 77.8	+ 96.3	+ 2.8	+ 37.5
LISLE		1973	6,921	4,768.1	330	0	2	0	16	73	231	8
		1972	6,921	4,031.2	279	0	0	3	14	55	198	9
		PERCENT CHANGE		+ 18.3	+ 18.3	+ .0	+ .0	- 100.0	+ 14.3	+ 32.7	+ 16.7	- 11.1
LOMBARD		1973	37,052	3,060.6	1134	0	4	12	95	195	765	63
		1972	37,052	2,771.8	1027	0	0	4	60	161	740	62
		PERCENT CHANGE		+ 10.4	+ 10.4	+ .0	+ .0	+ 200.0	+ 58.3	+ 21.1	+ 3.4	+ 1.6
NAPERVILLE		1973	25,011	3,370.5	843	0	2	3	12	140	673	13
		1972	25,011	2,542.9	636	0	3	3	11	95	508	16
		PERCENT CHANGE		+ 32.5	+ 32.5	+ .0	- 33.3	+ .0	+ 9.1	+ 47.4	+ 32.5	- 18.8

1 ONE OR MORE MONTHS DATA MISSING 2 NO INDEX CRIMES 3 NO RETURN FROM AGENCY 4 REPORTED THRU OTHER AGENCY

COUNTY NAME	AGENCY	YEAR	POPULATION	RATE PER 100,000	TOTAL CRIME INDEX	MURDER & VOLUN. MANSL.	FORCIBLE RAPE	ROBBERY	AGRV. ASSAULT AND BATTERY	BURGLARY BREAKING CR ENTERING	THEFT	MOTOR VEHICLE THEFT
OAK BROCK		1973	4,164	12,247.8	510	0	0	3	5	68	360	74
		1972	4,164	8,693.6	362	0	0	5	6	42	253	56
		PERCENT CHANGE		+ 40.9	+ 40.9	+ .0	+ .0	- 40.0	- 16.7	+ 61.9	+ 42.3	+ 32.1
OAK BROCK TERRACE		1973	1,134	9,082.9	103	0	0	0	3	25	71	4
		1972	1,134	7,936.5	90	0	0	2	4	9	71	4
		PERCENT CHANGE		+ 14.4	+ 14.4	+ .0	+ .0	- 100.0	- 25.0	+ 177.8	+ .0	+ .0
ROSELLE		1973	7,986	2,692.2	215	0	0	1	8	33	165	8
		1972	7,986	125.2	10	0	0	0	2	1	4	3
		PERCENT CHANGE		+2,050.3	+2050.0	+ .0	+ .0	+ .0	+ 300.0	+3200.0	+4025.0	+ 166.7
VILLA PARK		1973	26,000	3,792.3	986	0	4	14	86	314	534	34
		1972	26,000	2,273.1	591	0	2	6	37	166	345	35
		PERCENT CHANGE		+ 66.8	+ 66.8	+ .0	+ 100.0	+ 133.3	+ 132.4	+ 89.2	+ 54.8	- 2.9
WARRENVILLE		1973	3,882	1,777.4	69	0	0	0	1	10	57	1
		1972	3,882	1,957.8	76	0	0	1	11	17	42	5
		PERCENT CHANGE		- 9.2	- 9.2	+ .0	+ .0	- 100.0	- 90.9	- 41.2	+ 35.7	- 80.0
WAYNE		1973	576	2,256.9	13	1	0	0	0	3	6	3
		1972	576	868.1	5	0	0	0	0	0	4	1
		PERCENT CHANGE		+ 160.0	+ 160.0	+ .0	+ .0	+ .0	+ .0	+ .0	+ 50.0	+ 200.0
WEST CHICAGO		1973	11,624	6,374.7	741	0	2	8	75	130	499	27
		1972	10,624	5,412.3	575	0	0	3	29	87	417	39
		PERCENT CHANGE		+ 17.8	+ 28.9	+ .0	+ .0	+ 166.7	+ 158.6	+ 49.4	+ 19.7	- 30.8
WESTMONT		1973	8,920	3,755.6	335	0	0	5	16	43	251	20
		1972	8,920	2,219.7	198	0	0	2	13	33	143	7
		PERCENT CHANGE		+ 69.2	+ 69.2	+ .0	+ .0	+ 150.0	+ 23.1	+ 30.3	+ 75.5	+ 185.7
WHEATON		1973	31,200	2,512.8	784	0	0	7	33	225	486	23
		1972	31,200	2,339.7	730	0	0	7	30	186	478	29
		PERCENT CHANGE		+ 7.4	+ 7.4	+ .0	+ .0	+ .0	+ 10.0	+ 21.0	+ 1.7	+ 12.8
WILLOW BROOK		1973	1,178	13,521.9	164	0	0	0	4	55	98	7
		1972	1,178	9,083.2	107	0	1	1	0	22	80	3
		PERCENT CHANGE		+ 53.3	+ 53.3	+ .0	- 100.0	- 100.0	+ .0	+ 150.0	+ 22.5	+ 133.3
WINFIELD		1973	4,317	4,818.2	208	0	0	0	6	49	150	3
		1972	4,317	3,428.3	148	0	0	3	9	30	99	7
		PERCENT CHANGE		+ 40.5	+ 40.5	+ .0	+ .0	- 100.0	- 33.3	+ 63.3	+ 51.5	- 57.1

1 ONE OR MORE MONTHS DATA MISSING 2 NO INDEX CRIMES 3 NO RETURN FROM AGENCY 4 REPORTED THRU OTHER AGENCY

COUNTY NAME	AGENCY	YEAR	POPULATION	RATE PER 100,000	TOTAL CRIME INDEX	MURDER & VOLUN. MANSL.	FORCIBLE RAPE	ROBBERY	AGRV. ASSAULT AND BATTERY	BURGLARY BREAKING CR ENTERING	THEFT	MOTOR VEHICLE THEFT
WOOD DALE		1973	10,454	2,496.7	262	0	0	2	3	74	177	6
		1972	8,896	2,180.8	194	0	1	2	4	60	116	11
		PERCENT CHANGE		+ 14.5	+ 35.1	+ .0	- 100.0	+ .0	- 25.0	+ 23.3	+ 52.6	- 45.5
WOODRIDGE	1	1973	15,316	2,291.7	351	0	2	1	44	96	201	7
		1972	15,316	2,200.3	337	0	0	6	40	118	161	12
		PERCENT CHANGE										
EDGAR		1973	21,048	2,038.2	429	0	0	0	4	124	279	22
		1972	21,200	1,981.1	420	0	1	0	12	125	263	19
		PERCENT CHANGE		+ 2.9	+ 2.1	+ .0	- 100.0	+ .0	- 66.7	- .8	+ 6.1	+ 15.8
EDGAR S.O.	1	1973	9,709	1,266.9	123	0	0	0	0	27	94	2
		1972	9,861	1,247.3	123	0	1	0	0	22	95	5
		PERCENT CHANGE										
CHRISMAN		1973	1,294	463.7	6	0	0	0	0	4	1	1
		1972	1,294	850.1	11	0	0	0	0	7	4	0
		PERCENT CHANGE		- 45.5	- 45.5	+ .0	+ .0	+ .0	+ .0	- 42.9	- 75.0	+ .0
PARIS		1973	10,045	2,986.6	300	0	0	0	4	93	184	19
		1972	10,045	2,847.2	286	0	0	0	12	96	164	14
		PERCENT CHANGE		+ 4.7	+ 4.9	+ .0	+ .0	+ .0	- 66.7	- 3.1	+ 12.2	+ 35.7
EDWARDS		1973	7,049	99.3	7	0	0	0	0	0	7	0
		1972	7,100	295.8	21	0	0	0	0	6	15	0
		PERCENT CHANGE		- 66.4	- 66.7	+ .0	+ .0	+ .0	+ .0	- 100.0	- 53.3	+ .0
EDWARDS S.O.		1973	7,049	99.3	7	0	0	0	0	0	7	0
		1972	7,100	295.8	21	0	0	0	0	6	15	0
		PERCENT CHANGE		- 66.4	- 66.7	+ .0	+ .0	+ .0	+ .0	- 100.0	- 53.3	+ .0
EFFINGHAM		1973	25,416	1,192.2	303	0	2	2	7	81	184	27
		1972	25,600	1,421.9	364	0	1	3	4	88	250	18
		PERCENT CHANGE		- 16.2	- 16.8	+ .0	+ 100.0	- 33.3	+ 75.0	- 8.0	- 26.4	+ 50.0
EFFINGHAM S.O.		1973	15,227	597.6	91	0	0	0	3	34	50	4
		1972	15,411	824.1	127	0	0	1	2	48	73	3
		PERCENT CHANGE		- 27.5	- 28.3	+ .0	+ .0	- 100.0	+ 50.0	- 29.2	- 31.5	+ 32.3
EFFINGHAM		1973	10,189	2,080.7	212	0	2	2	4	47	134	23
		1972	10,189	2,326.0	237	0	1	2	2	40	177	15
		PERCENT CHANGE		- 10.5	- 10.5	+ .0	+ 100.0	+ .0	+ 100.0	+ 17.5	- 24.3	+ 53.3

1 ONE OR MORE MONTHS DATA MISSING 2 NO INDEX CRIMES 3 NO RETURN FROM AGENCY 4 REPORTED THRU OTHER AGENCY

COUNTY NAME	AGENCY	YEAR	POPULATION	RATE PER 100,000	TOTAL CRIME INDEX	MURDER & VOLUN. MANSL.	FORCIBLE RAPE	ROBBERY	AGRV. ASSAULT AND BATTERY	BURGLARY BREAKING OR ENTERING	THEFT	MOTOR VEHICLE THEFT
FAYETTE		1973	20,651	576.2	119	C	0	2	1	28	85	3
		1972	20,800	1,129.8	235	0	2	5	12	57	142	17
		PERCENT CHANGE		- 49.0	- 49.4	+ .0	- 100.0	- 60.0	- 91.7	- 50.9	- 40.1	- 82.4
FAYETTE S O		1973	15,453	608.3	94	0	0	0	0	14	78	2
		1972	15,602	1,083.7	169	C	2	5	5	50	100	7
		PERCENT CHANGE		- 43.8	- 44.4	+ .0	- 100.0	- 100.0	- 100.0	- 72.0	- 22.0	- 71.4
VANALIA		1973	5,198	481.0	25	C	0	2	1	14	7	1
		1972	5,198	1,269.7	66	0	0	0	7	7	42	10
		PERCENT CHANGE		- 62.1	- 62.1	+ .0	+ .0	+ .0	- 85.7	+ 100.0	- 83.3	- 90.0
FCRD		1973	14,793	1,216.8	180	0	0	1	11	41	122	5
		1972	14,900	1,053.7	157	C	0	0	3	35	114	5
		PERCENT CHANGE		+ 15.5	+ 14.6	+ .0	+ .0	+ .0	+ 266.7	+ 17.1	+ 7.0	+ .0
FCRD S.O.		1973	6,086	1,035.2	63	0	0	0	0	14	47	2
		1972	6,193	597.4	37	0	0	0	0	11	26	0
		PERCENT CHANGE		+ 73.3	+ 70.3	+ .0	+ .0	+ .0	+ .0	+ 27.3	+ 80.8	+ .0
GIBSON CITY		1973	3,479	1,092.3	38	0	0	0	7	6	24	1
		1972	3,479	1,465.9	51	0	0	0	1	15	35	0
		PERCENT CHANGE		- 25.5	- 25.5	+ .0	+ .0	+ .0	+ 600.0	- 60.0	- 31.4	+ .0
PAXTON		1973	4,405	1,748.0	77	C	0	1	4	21	45	2
		1972	4,405	1,566.4	69	0	0	0	2	9	53	5
		PERCENT CHANGE		+ 11.6	+ 11.6	+ .0	+ .0	+ .0	+ 100.0	+ 133.3	- 7.5	- 60.0
PIPER CITY		1973	823	243.0	2	0	0	0	0	0	2	0
		1972	823	.0	0	0	0	0	0	0	0	0
FRANKLIN		1973	40,305	682.2	275	1	1	4	20	80	157	12
		1972	40,600	716.7	291	C	1	5	30	67	181	7
		PERCENT CHANGE		- 4.8	- 5.5	+ .0	+ .0	- 20.0	- 33.3	+ 19.4	- 13.3	+ 71.4
FRANKLIN S.O.		1973	17,006	552.7	94	0	0	0	0	18	76	0
		1972	16,655	408.3	68	0	0	0	1	0	67	0
		PERCENT CHANGE		+ 35.4	+ 38.2	+ .0	+ .0	+ .0	- 100.0	+ .0	+ 13.4	+ .0
BENTON		1973	6,883	1,554.6	107	0	1	2	11	39	50	4
		1972	6,883	1,888.7	130	0	0	2	6	53	66	3
		PERCENT CHANGE		- 17.7	- 17.7	+ .0	+ .0	+ .0	+ 83.3	- 26.4	- 24.2	+ 33.3

1 ONE OR MORE MONTHS DATA MISSING 2 NO INDEX CRIMES 3 NO RETURN FROM AGENCY 4 REPORTED THRU OTHER AGENCY

COUNTY NAME	AGENCY	YEAR	POPULATION	RATE PER 100,000	TOTAL CRIME INDEX	MURDER & VOLUN. MANSL.	FORCIBLE RAPE	ROBBERY	AGRV. ASSAULT AND BATTERY	BURGLARY BREAKING OR ENTERING	THEFT	MOTOR VEHICLE THEFT
BLCKNER		1973	493	.0	0	0	0	0	0	0	0	0
		1972	493	.0	0	0	0	0	0	0	0	0
CHRISTOPHER		1973	2,931	375.3	11	0	0	0	0	0	10	1
		1972	2,931	784.7	23	C	0	1	2	7	13	0
		PERCENT CHANGE		- 52.2	- 52.2	+ .0	+ .0	- 100.0	- 100.0	- 100.0	- 23.1	+ .0
SESSER		1973	2,141	186.8	4	0	0	2	1	1	0	0
		1972	2,141	327.0	7	0	0	0	2	0	5	0
WEST CITY		1973	642	1,713.4	11	1	0	0	2	4	3	1
		1972	642	4,205.6	27	0	0	1	7	2	15	2
		PERCENT CHANGE		- 59.3	- 59.3	.0	.0	.0	- 71.4	+ 200.0	- 80.0	- 50.0
WEST FRANKFORT		1973	8,901	314.6	28	0	0	0	5	2	15	6
		1972	8,901	235.9	21	0	0	0	6	3	10	2
		PERCENT CHANGE		+ 33.4	+ 33.3	+ .0	+ .0	+ .0	- 16.7	- 33.3	+ 50.0	+ 200.0
ZEIGLER		1973	1,954	1,023.5	20	0	0	0	1	16	3	0
		1972	1,954	767.7	15	0	1	1	6	2	5	0
FULTON		1973	42,195	1,557.1	657	0	1	1	12	195	404	44
		1972	42,500	1,343.5	571	1	0	4	37	157	335	37
		PERCENT CHANGE		+ 15.9	+ 15.1	- 100.0	+ .0	- 75.0	- 67.6	+ 24.2	+ 20.6	+ 18.9
FULLTON S.O.		1973	24,914	1,236.3	308	0	1	1	10	118	161	17
		1972	25,219	1,149.9	290	1	0	3	33	85	155	13
		PERCENT CHANGE		+ 7.5	+ 6.2	- 100.0	+ .0	- 66.7	- 69.7	+ 38.8	+ 3.9	+ 30.8
CANTON		1973	14,300	2,139.9	306	0	0	0	2	55	225	24
		1972	14,300	1,818.2	260	C	0	1	4	66	168	21
		PERCENT CHANGE		+ 17.7	+ 17.7	+ .0	+ .0	- 100.0	- 50.0	- 16.7	+ 37.9	+ 14.3
FARMINGTON		1973	2,981	1,442.5	43	0	0	0	0	22	18	3
		1972	2,981	704.5	21	0	0	0	0	6	12	3
GALLATIN		1973	7,148	461.7	33	0	0	0	2	13	15	3
		1972	7,200	1,236.1	89	1	0	3	9	42	37	1
		PERCENT CHANGE		- 62.6	- 62.9	- 100.0	+ .0	- 100.0	- 77.8	- 69.0	- 54.5	+ 200.0

1 ONE OR MORE MONTHS DATA MISSING 2 NO INDEX CRIMES 3 NO RETURN FROM AGENCY 4 REPORTED THRU OTHER AGENCY

COUNTY NAME	AGENCY	YEAR	POPULATION	RATE PER 100,000	TOTAL CRIME INDEX	MURDER & VCLUN. MANSL.	FORCIBLE RAPE	ROBBERY	AGRV. ASSAULT AND BATTERY	BURGLARY BREAKING CR ENTERING	THEFT	MOTOR VEHICLE THEFT	
GALLATIN S.O.		1973	7,148	461.7	33	0	0	0	2	13	15	3	
		1972	7,200	1,236.1	89	1	0	3	9	42	33	1	
		PERCENT CHANGE		- 62.6	- 62.9	- 100.0	+	.0	- 100.0	- 77.8	- 69.0	+ 54.5	+ 200.0
GREENE		1973	16,675	1,103.2	184	0	1	1	3	40	138	1	
		1972	16,800	1,107.1	186	0	0	1	5	62	117	1	
		PERCENT CHANGE		.4	- 1.1	+	.0	+	.0	- 40.0	- 35.5	+ 17.9	+ .0
GREENE S.O.		1973	7,229	1,189.7	86	0	0	0	2	8	76	0	
		1972	7,350	1,346.9	99	0	0	0	0	25	73	1	
		PERCENT CHANGE		- 11.7	- 13.1	+	.0	+	.0	- 68.0	+ 4.1	- 100.0	
CARRCLLTON		1973	2,887	1,073.8	31	0	1	1	1	12	15	1	
		1972	2,887	1,454.8	42	0	0	0	3	21	18	0	
		PERCENT CHANGE		- 26.2	- 26.2	+	.0	+	.0	- 66.7	- 42.9	- 16.7	+ .0
GREENFIELD		1973	1,188	420.9	5	0	0	0	0	1	4	0	
		1972	1,188	1,599.3	19	0	0	0	1	11	7	0	
		PERCENT CHANGE		- 73.7	- 73.7	+	.0	+	.0	- 100.0	- 90.9	- 42.9	+ .0
ROCDHCLSE		1973	2,374	505.5	12	0	0	0	0	9	3	0	
		1972	2,374	421.2	10	0	0	1	1	3	5	0	
		PERCENT CHANGE											
WHITE HALL		1973	3,001	1,666.1	50	0	0	0	0	10	40	0	
		1972	3,001	533.2	16	0	0	0	0	2	14	0	
		PERCENT CHANGE		+ 212.5	+ 212.5	+	.0	+	.0	+ 400.0	+ 185.7	+ .0	
GRUNDY		1973	27,501	1,730.8	476	0	5	4	24	157	271	15	
		1972	27,700	1,101.1	205	0	0	3	12	78	198	14	
		PERCENT CHANGE		+ 57.2	+ 56.1	+	.0	+	.0	+ 33.3	+ 100.0	+ 101.3	+ 36.9
GRUNDY S.O.		1973	16,004	1,468.4	235	0	5	2	16	95	108	9	
		1972	16,203	499.9	81	0	0	1	1	43	32	4	
		PERCENT CHANGE		+ 193.7	+ 190.1	+	.0	+	.0	+ 100.0	+ 1500.0	+ 120.9	+ 237.5
CCAL CITY		1973	3,062	1,208.4	37	0	0	0	5	7	25	0	
		1972	3,062	816.5	25	0	0	2	4	3	14	2	
		PERCENT CHANGE		+ 48.0	+ 48.0	+	.0	+	.0	- 100.0	+ 25.0	+ 133.3	+ 78.6
MORRIS		1973	8,435	2,418.5	204	0	0	2	3	55	138	6	
		1972	8,435	2,359.2	199	0	0	0	7	32	152	8	
		PERCENT CHANGE		+ 2.5	+ 2.5	+	.0	+	.0	- 57.1	+ 71.9	- 9.2	- 25.0

1 ONE OR MORE MONTHS DATA MISSING 2 NO INDEX CRIMES 3 NO RETURN FROM AGENCY 4 REPORTED THRU OTHER AGENCY

COUNTY NAME	AGENCY	YEAR	POPULATION	RATE PER 100,000	TOTAL CRIME INDEX	MURDER & VCLUN. MANSL.	FORCIBLE RAPE	ROBBERY	AGRV. ASSAULT AND BATTERY	BURGLARY BREAKING CR ENTERING	THEFT	MOTOR VEHICLE THEFT	
HAMILTON		1973	8,439	663.6	56	0	0	0	0	3	53	0	
		1972	8,500	776.5	66	0	0	1	0	1	64	0	
		PERCENT CHANGE		- 14.5	- 15.2	+	.0	+	.0	- 100.0	+ .0	+ 200.0	- 17.2
HAMILTON S.O.		1973	5,790	967.2	56	0	0	0	0	3	53	0	
		1972	5,851	1,128.0	66	0	0	1	0	1	64	0	
		PERCENT CHANGE		- 14.3	- 15.2	+	.0	+	.0	- 100.0	+ .0	+ 200.0	- 17.2
MCLEANSBORO		2 1973	2,649	.0	0	0	0	0	0	0	0	0	
		1 1972	2,649	.0	0	0	0	0	0	0	0	0	
		PERCENT CHANGE											
HANCCK		1973	21,707	962.8	209	0	0	0	2	100	105	2	
		1972	22,700	991.2	225	0	1	0	7	82	125	10	
		PERCENT CHANGE		- 2.9	- 7.1	+	.0	- 100.0	+	.0	- 71.4	+ 22.0	- 16.0
HANCCK S.O.		1973	12,484	1,113.4	139	0	0	0	1	60	76	2	
		1972	12,647	877.7	111	0	0	0	2	45	61	3	
		PERCENT CHANGE		+ 26.9	+ 25.2	+	.0	+	.0	- 50.0	+ 33.3	+ 24.6	- 33.3
AUGUSTA		4 1973											
		1 1972	830	.0	0	0	0	0	0	0	0	0	
		PERCENT CHANGE											
CARTAGE		1973	3,375	800.0	27	0	0	0	0	18	9	0	
		1972	3,375	1,392.6	47	0	0	0	0	19	25	3	
		PERCENT CHANGE		- 42.6	- 42.6	+	.0	+	.0	- 5.3	- 64.0	- 100.0	
DALLAS CITY		2 1973	1,293	.0	0	0	0	0	0	0	0	0	
		1 1972	1,293	850.7	11	0	1	0	4	3	3	0	
		PERCENT CHANGE											
HAMILTON		1973	2,784	1,113.5	31	0	0	0	0	17	14	0	
		1972	2,784	1,652.3	46	0	0	0	1	11	31	3	
		PERCENT CHANGE		- 32.6	- 32.6	+	.0	+	.0	- 100.0	+ 54.5	- 54.8	- 100.0
WARSAW		1973	1,771	677.6	12	0	0	0	1	5	6	0	
		1972	1,771	564.7	10	0	0	0	0	4	5	1	
		PERCENT CHANGE		+ 20.0	+ 20.0	+	.0	+	.0	+ 25.0	+ 20.0	- 100.0	
HARDIN		1973	4,964	967.0	48	0	1	0	1	8	37	1	
		1972	5,000	2,140.0	107	0	0	0	1	29	77	0	
		PERCENT CHANGE		- 54.8	- 55.1	+	.0	+	.0	- 72.4	- 51.9	+ .0	

1 ONE OR MORE MONTHS DATA MISSING 2 NO INDEX CRIMES 3 NO RETURN FROM AGENCY 4 REPORTED THRU OTHER AGENCY

COUNTY NAME	AGENCY	YEAR	POPULATION	RATE PER 100,000	TOTAL CRIME INDEX	MURDER & VOLUN. MANSL.	FORCIBLE RAPE	ROBBERY	AGRYT. ASSAULT AND BATTERY	BURGLARY BREAKING CR ENTERING	THEFT	MCTCF VEHICLE THEFT
FARDIN S.C.		1973	4,964	967.0	48	0	1	0	1	8	37	1
		1972	5,000	2,140.0	107	0	0	0	1	29	77	0
		PERCENT CHANGE	-	54.8	- 55.1	+ .0	+ .0	+ .0	+ .0	- 72.4	- 51.9	+ .0
HENDERSON		1973	8,340	1,223.0	102	0	0	0	0	18	83	1
		1972	8,400	702.4	59	0	0	0	0	4	54	1
		PERCENT CHANGE	+	74.1	+ 72.9	+ .0	+ .0	+ .0	+ .0	+ 350.0	+ 53.7	+ .0
HENDERSON S.C.		1973	8,340	1,223.0	102	0	0	0	0	18	83	1
		1972	8,400	702.4	59	0	0	0	0	4	54	1
		PERCENT CHANGE	+	74.1	+ 72.9	+ .0	+ .0	+ .0	+ .0	+ 350.0	+ 53.7	+ .0
HENRY		1973	51,925	1,486.8	772	0	4	5	35	174	529	25
		1972	52,300	1,105.2	578	1	2	7	11	152	376	29
		PERCENT CHANGE	+	34.5	+ 32.6	- 100.0	+ 100.0	- 28.6	+ 218.2	+ 14.5	+ 40.7	- 13.8
HENRY S. O.		1973	20,356	1,557.3	317	0	3	3	11	77	210	13
		1972	20,747	1,253.2	260	1	2	2	5	86	153	11
		PERCENT CHANGE	+	24.3	+ 21.9	- 100.0	+ 50.0	+ 50.0	+ 120.0	- 10.5	+ 37.3	+ 18.2
COLONA		1973	1,303	230.2	3	0	0	0	0	2	1	0
		1972	1,303	383.7	5	0	0	0	0	2	3	0
		PERCENT CHANGE	-	40.0	- 40.0	+ .0	+ .0	+ .0	+ .0	+ .0	- 66.7	+ .0
GALVA		1973	3,100	1,387.1	43	0	0	1	4	6	28	4
		1972	3,084	129.7	4	0	0	1	0	0	1	2
		PERCENT CHANGE	+	969.5	+ 975.0	+ .0	+ .0	+ .0	+ .0	+ .0	+2700.0	+ 100.0
GENESE		1973	5,883	1,359.9	80	0	0	0	5	24	50	1
		1972	5,883	1,308.9	77	0	0	0	5	14	52	6
		PERCENT CHANGE	+	3.9	+ 3.9	+ .0	+ .0	+ .0	+ .0	+ 71.4	- 3.8	- 83.3
GREEN ROCK		1973	2,764	2,496.4	69	0	1	0	1	16	47	4
		1972	2,764	1,338.6	37	0	0	0	0	3	34	0
		PERCENT CHANGE	+	86.5	+ 86.5	+ .0	+ .0	+ .0	+ .0	+ 433.3	+ 38.2	+ .0
KEWANEE		1973	15,800	1,481.0	234	0	0	1	12	38	180	2
		1972	15,800	1,189.9	188	0	0	4	1	40	133	10
		PERCENT CHANGE	+	24.5	+ 24.5	+ .0	+ .0	- 75.0	+1200.0	- 5.0	+ 35.3	- 80.0
CRICK		1973	1,814	1,267.9	23	0	0	0	0	10	12	1
		1972	1,814	385.9	7	0	0	0	0	7	0	0
		PERCENT CHANGE	+	228.6	+ 228.6	+ .0	+ .0	+ .0	+ .0	+ 42.9	+ .0	+ .0

1 ONE OR MORE MONTHS DATA MISSING 2 NO INDEX CRIMES 3 NO RETURN FROM AGENCY 4 REPORTED THRU OTHER AGENCY

COUNTY NAME	AGENCY	YEAR	POPULATION	RATE PER 100,000	TOTAL CRIME INDEX	MURDER & VOLUN. MANSL.	FORCIBLE RAPE	ROBBERY	AGRYT. ASSAULT AND BATTERY	BURGLARY BREAKING CR ENTERING	THEFT	MCTCF VEHICLE THEFT
WCCDFULL		1973	905	331.5	3	0	0	0	1	1	1	0
		1972	905	.0	0	0	0	0	0	0	0	0
IROQUOIS		1973	34,550	1,293.8	447	1	2	2	38	111	283	10
		1972	34,800	1,094.8	381	0	2	5	13	124	224	13
		PERCENT CHANGE	+	18.2	+ 17.3	+ .0	+ .0	- 60.0	+ 192.3	- 10.5	+ 26.3	- 23.1
IROQUOIS S.O.		1973	23,505	1,216.8	286	0	2	2	5	85	187	5
		1972	24,534	929.3	228	0	0	4	5	86	125	8
		PERCENT CHANGE	+	30.9	+ 25.4	+ .0	+ .0	- 50.0	+ .0	- 1.2	+ 49.6	- 37.5
CISSNA PARK		3 1973	779									
		4 1972										
GILMAN		2 1973	1,799	.0	0	0	0	0	0	0	0	0
		1 1972	1,799	.0	0	0	0	0	0	0	0	0
MILFORD		1 1973	1,668	599.5	10	1	0	0	2	5	2	0
		1972	1,668	659.5	11	0	0	0	3	1	7	0
SHELDON		1 1973	1,466	409.3	6	0	0	0	0	2	3	1
		1972	1,466	1,227.8	18	0	0	0	0	11	5	2
WATSEKA		1973	5,333	2,718.9	145	0	0	0	31	19	91	4
		1972	5,333	2,325.1	124	0	2	1	5	26	87	3
		PERCENT CHANGE	+	16.9	+ 16.9	+ .0	- 100.0	- 100.0	+ 520.0	- 26.9	+ 4.6	+ 33.3
JACKSON		1973	56,452	3,531.5	1995	2	7	33	93	489	1268	102
		1972	56,900	3,817.2	2172	1	27	40	117	642	1211	134
		PERCENT CHANGE	-	7.5	- 8.1	+ 200.0	- 74.1	- 17.5	- 20.5	- 23.8	+ 4.7	- 23.9
JACKSON S.O.		1973	19,535	1,766.1	345	1	0	4	13	131	183	13
		1 1972	19,943	1,373.9	274	1	10	0	14	117	119	13
CARRONDALE		1973	26,857	4,751.1	1276	2	7	24	58	242	882	61
		1972	26,857	5,279.8	1418	0	16	38	79	368	838	79
		PERCENT CHANGE	-	10.0	- 10.0	+ .0	- 56.3	- 36.8	- 26.6	- 34.2	+ 5.3	- 22.8

1 ONE OR MORE MONTHS DATA MISSING 2 NO INDEX CRIMES 3 NO RETURN FROM AGENCY 4 REPORTED THRU OTHER AGENCY

COUNTY NAME	AGENCY	YEAR	POPULATION	RATE PER 100,000	TOTAL CRIME INDEX	MURDER & VOLUN. MANSL.	FORCIBLE RAPE	ROBBERY	AGRV. ASSAULT AND BATTERY	BURGLARY BREAKING CR ENTERING	THEFT	MOTOR VEHICLE THEFT
MURPHYSBORO		1973	10,100	3,703.0	274	0	0	5	22	116	203	28
		1972	10,100	4,752.5	480	0	1	2	24	157	254	42
		PERCENT CHANGE		- 22.1	- 22.1	+ .0	- 100.0	+ 150.0	- 8.3	- 26.1	- 20.1	- 33.3
JASPER		1973	10,921	622.7	68	0	1	0	1	25	39	2
		1972	11,000	490.9	54	0	0	1	0	16	31	6
		PERCENT CHANGE		+ 26.8	+ 25.9	+ .0	+ .0	- 100.0	+ .0	+ 56.3	+ 25.8	- 66.7
JASPER S.C.		1973	7,875	558.7	44	0	1	0	0	15	28	0
		1972	7,954	666.3	53	0	0	1	0	16	31	5
NEWTON		1973	3,046	787.9	24	0	0	0	1	10	11	2
		1972	3,046	32.8	1	0	0	0	0	0	0	1
JEFFERSON		1973	32,366	2,549.0	825	1	4	20	9	365	395	31
		1972	32,600	2,147.7	700	0	0	11	5	244	417	23
		PERCENT CHANGE		+ 18.7	+ 17.9	+ .0	+ .0	+ 81.8	+ 80.0	+ 49.6	- 5.3	+ 34.8
JEFFERSON S.O.		1973	15,966	707.8	113	0	0	0	0	45	67	1
		1972	16,200	981.5	159	0	0	1	0	55	102	1
		PERCENT CHANGE		- 27.9	- 28.9	+ .0	+ .0	- 100.0	+ .0	- 18.2	- 34.3	+ .0
MT VERNON		1973	16,400	4,341.5	712	1	4	20	9	320	328	30
		1972	16,400	3,298.8	541	0	0	10	5	189	315	22
		PERCENT CHANGE		+ 31.6	+ 31.6	+ .0	+ .0	+ 100.0	+ 80.0	+ 69.3	+ 4.1	+ 36.4
JERSEY		1973	19,360	3,212.8	622	3	3	2	13	298	285	18
		1972	19,500	2,369.2	462	0	0	2	11	191	240	18
		PERCENT CHANGE		+ 35.6	+ 34.6	+ .0	+ .0	+ .0	+ 18.2	+ 56.0	+ 18.8	+ .0
JERSEY S.C.		1973	10,833	3,147.8	341	3	2	0	6	186	130	14
		1972	10,973	1,913.8	210	0	0	0	3	116	84	7
		PERCENT CHANGE		+ 64.5	+ 62.4	+ .0	+ .0	+ .0	+ 100.0	+ 60.3	+ 54.8	+ 100.0
CRAFTON		1973	1,026	2,144.2	22	0	1	1	2	3	15	0
		1972	1,026	3,411.3	35	0	0	1	3	7	21	3
		PERCENT CHANGE		- 37.1	- 37.1	+ .0	+ .0	+ .0	- 33.3	- 57.1	- 28.6	- 100.0
JERSEYVILLE		1973	7,501	3,452.9	259	0	0	1	5	109	140	4
		1972	7,501	2,892.9	217	0	0	1	5	68	135	8
		PERCENT CHANGE		+ 19.4	+ 19.4	+ .0	+ .0	+ .0	+ .0	+ 60.3	+ 3.7	- 50.0

1 ONE OR MORE MONTHS DATA MISSING 2 NO INDEX CRIMES 3 NO RETURN FROM AGENCY 4 REPORTED THRU OTHER AGENCY

COUNTY NAME	AGENCY	YEAR	POPULATION	RATE PER 100,000	TOTAL CRIME INDEX	MURDER & VOLUN. MANSL.	FORCIBLE RAPE	ROBBERY	AGRV. ASSAULT AND BATTERY	BURGLARY BREAKING CR ENTERING	THEFT	MOTOR VEHICLE THEFT
JC CAVIESS		1973	22,041	1,524.4	336	0	0	2	26	96	198	14
		1972	22,200	1,819.8	404	0	3	6	11	150	215	19
		PERCENT CHANGE		- 16.2	- 16.8	+ .0	- 100.0	- 66.7	+ 136.4	- 36.0	- 7.9	- 26.3
JC CAVIESS S.O.		1973	10,574	1,409.1	149	0	0	1	15	39	91	3
		1972	10,733	2,552.9	274	0	3	3	2	126	133	7
		PERCENT CHANGE		- 44.8	- 45.6	+ .0	- 100.0	- 66.7	+ 650.0	- 69.0	- 31.6	- 57.1
EAST CUBUQUE		1973	2,426	3,751.0	91	0	0	1	6	16	65	3
		1972	2,426	3,297.6	80	0	0	3	7	12	55	3
		PERCENT CHANGE		+ 13.7	+ 13.8	+ .0	+ .0	- 66.7	- 14.3	+ 33.3	+ 18.2	+ .0
ELIZABETH		1973	712	140.4	1	0	0	0	0	1	0	0
		1972	712	140.4	1	0	0	0	0	0	1	0
GALENA		1973	3,959	1,566.1	62	0	0	0	5	29	23	5
		1972	3,959	631.5	25	0	0	0	2	9	7	7
		PERCENT CHANGE		+ 148.0	+ 148.0	+ .0	+ .0	+ .0	+ 150.0	+ 222.2	+ 228.6	- 28.6
STOCKTON		1973	1,944	977.4	19	0	0	0	0	8	8	3
		1972	1,944	874.5	17	0	0	0	0	3	13	1
		PERCENT CHANGE		+ 11.8	+ 11.8	+ .0	+ .0	+ .0	+ .0	+ 166.7	- 38.5	+ 200.0
WARREN		1973	2,426	577.1	14	0	0	0	0	3	11	0
		1972	2,426	288.5	7	0	0	0	0	0	6	1
		PERCENT CHANGE		+ 100.0	+ 100.0	+ .0	+ .0	+ .0	+ .0	+ .0	+ 83.3	- 100.0
JOHNSON		1973	7,446	967.0	72	0	0	0	0	28	41	3
		1972	7,500	560.0	42	0	0	0	0	22	16	4
		PERCENT CHANGE		+ 72.7	+ 71.4	+ .0	+ .0	+ .0	+ .0	+ 27.3	+ 156.3	- 25.0
JOHNSON S.O.		1973	7,446	967.0	72	0	0	0	0	28	41	3
		1972	7,500	560.0	42	0	0	0	0	22	16	4
		PERCENT CHANGE		+ 72.7	+ 71.4	+ .0	+ .0	+ .0	+ .0	+ 27.3	+ 156.3	- 25.0
KANE		1973	259,028	4,218.8	10928	8	75	220	613	2730	6548	734
		1972	260,900	3,499.8	9131	5	49	215	555	2095	5683	539
		PERCENT CHANGE		+ 20.5	+ 19.7	+ 60.0	+ 53.1	+ 2.3	+ 10.5	+ 30.9	+ 15.2	+ 36.2
KANE S.O.		1973	44,970	2,432.7	1094	0	10	15	52	504	444	69
		1972	47,298	1,850.0	875	1	12	18	38	404	345	57
		PERCENT CHANGE		+ 31.5	+ 25.0	- 100.0	- 16.7	- 16.7	+ 36.8	+ 24.8	+ 28.7	+ 21.1

1 ONE OR MORE MONTHS DATA MISSING 2 NO INDEX CRIMES 3 NO RETURN FROM AGENCY 4 REPORTED THRU OTHER AGENCY

COUNTY NAME	AGENCY	YEAR	POPULATION	RATE PER 100,000	TOTAL CRIME INDEX	MURDER & VOLUN. MANSL.	FORCIBLE RAPE	ROBBERY	AGRVT. ASSAULT AND BATTERY	BURGLARY BREAKING CR ENTERING	THEFT	MCTCF VEHICLE THEFT
AURORA		1973	74,200	5,567.4	4131	5	29	124	301	518	2411	343
		1972	74,200	3,997.3	2966	3	24	109	218	659	1751	202
		PERCENT CHANGE		+ 39.3	+ 39.3	+ 66.7	+ 20.8	+ 13.8	+ 38.1	+ 39.3	+ 37.7	+ 69.8
EATAVIA		1973	9,060	3,443.7	312	1	6	1	18	87	178	21
		1972	9,060	3,366.4	305	0	0	2	8	85	203	7
		PERCENT CHANGE		+ 2.3	+ 2.3	+ .0	+ .0	- 50.0	+ 125.0	+ 2.4	- 12.3	+ 200.0
BURLINGTON		1 1973	456	.0	0	0	0	0	0	0	0	0
		4 1972										
CARPENTERSVILLE		1973	24,200	2,239.7	542	0	7	3	11	129	389	3
		1972	24,200	3,281.0	794	1	2	6	15	155	601	14
		PERCENT CHANGE		- 31.7	- 31.7	- 100.0	+ 250.0	- 50.0	- 26.7	- 16.8	- 35.3	- 78.6
EAST DUNDEE		1973	2,942	3,467.0	102	0	0	1	7	18	71	5
		1972	2,942	3,942.9	116	0	0	3	5	19	80	9
		PERCENT CHANGE		- 12.1	- 12.1	+ .0	+ .0	- 66.7	+ 40.0	- 5.3	- 11.3	- 44.4
ELBURN		1973	1,130	796.5	9	0	0	0	0	1	8	0
		1972	1,130	1,681.4	19	0	0	1	0	7	9	2
		PERCENT CHANGE		- 52.6	- 52.6	+ .0	+ .0	- 100.0	+ .0	- 85.7	- 11.1	- 100.0
ELGIN		1973	56,937	4,935.3	2810	2	15	60	148	666	1737	182
		1972	56,937	4,670.1	2659	0	8	64	187	483	1761	156
		PERCENT CHANGE		+ 5.7	+ 5.7	+ .0	+ 87.5	- 6.3	- 20.9	+ 37.9	- 1.4	+ 16.7
GENEVA		1973	9,782	3,230.4	316	0	0	1	4	90	301	20
		1972	9,782	2,657.9	260	0	0	5	11	53	172	19
		PERCENT CHANGE		+ 21.5	+ 21.5	+ .0	+ .0	- 80.0	- 63.6	+ 69.8	+ 16.9	+ 5.3
HAMPSHIRE		1973	1,623	1,232.3	20	0	0	0	0	3	16	1
		1972	1,623	616.1	10	0	0	0	0	3	6	1
		PERCENT CHANGE		+ 100.0	+ 100.0	+ .0	+ .0	+ .0	+ .0	+ .0	+ 166.7	+ .0
MCNTGOMERY		1973	3,302	4,754.7	157	0	0	0	7	37	102	11
		1972	3,302	2,483.3	82	0	1	3	5	27	44	2
		PERCENT CHANGE		+ 91.5	+ 91.5	+ .0	- 100.0	- 100.0	+ 40.0	+ 37.0	+ 131.8	+ 450.0
NCRTH AURORA		1973	4,869	4,949.7	241	0	1	5	16	36	172	11
		1972	4,869	3,922.8	191	0	0	1	12	35	129	14
		PERCENT CHANGE		+ 26.2	+ 26.2	+ .0	+ .0	+ 400.0	+ 33.3	+ 2.9	+ 33.3	- 21.4

1 ONE OR MORE MONTHS DATA MISSING 2 NO INDEX CRIMES 3 NO RETURN FROM AGENCY 4 REPORTED THRU OTHER AGENCY

COUNTY NAME	AGENCY	YEAR	POPULATION	RATE PER 100,000	TOTAL CRIME INDEX	MURDER & VOLUN. MANSL.	FORCIBLE RAPE	ROBBERY	AGRVT. ASSAULT AND BATTERY	BURGLARY BREAKING CR ENTERING	THEFT	MCTCF VEHICLE THEFT
SLEEPY HOLLOW		1 1973	1,742	2,468.4	43	0	0	0	2	15	23	3
		1 1972	1,742	1,779.6	31	0	0	1	0	9	21	0
SCLTH ELGIN		1973	4,321	5,415.4	234	0	2	2	9	55	158	8
		1972	4,321	3,517.7	152	0	0	0	13	33	104	2
		PERCENT CHANGE		+ 53.9	+ 53.9	+ .0	+ .0	+ .0	- 30.8	+ 66.7	+ 51.9	+ 300.0
ST CHARLES		1973	13,200	5,159.1	681	0	3	8	15	129	487	39
		1972	13,200	3,439.4	454	0	2	2	24	67	318	41
		PERCENT CHANGE		+ 50.0	+ 50.0	+ .0	+ 50.0	+ 300.0	- 37.5	+ 92.5	+ 53.1	- 4.9
SLGAR GROVE		1973	1,239	1,452.8	18	0	1	0	3	4	9	1
		1972	1,239	645.7	8	0	0	0	0	2	5	1
		PERCENT CHANGE		+ 125.0	+ 125.0	+ .0	+ .0	+ .0	+ .0	+ 100.0	+ 80.0	+ .0
VALLEY VIEW		1973	1,736	3,629.0	63	0	0	0	18	13	28	4
		1972	1,736	1,900.9	33	0	0	0	4	10	18	1
		PERCENT CHANGE		+ 90.9	+ 90.9	+ .0	+ .0	+ .0	+ 350.0	+ 30.0	+ 55.6	+ 300.0
WEST DUNDEE		1973	3,319	4,670.1	155	0	1	0	2	25	114	13
		1972	3,319	5,302.8	176	0	0	0	15	34	116	11
		PERCENT CHANGE		- 11.9	- 11.9	+ .0	+ .0	+ .0	- 86.7	- 26.5	- 1.7	+ 18.2
KANKAKEE		1973	98,786	3,441.8	3400	4	22	110	300	759	1999	206
		1972	99,500	2,825.1	2811	4	19	117	220	770	1533	148
		PERCENT CHANGE		+ 21.8	+ 21.0	+ .0	+ 15.8	- 6.0	+ 36.4	- 1.4	+ 30.4	+ 39.2
KANKAKEE S.O.		1973	43,637	1,297.1	566	2	3	15	26	226	248	46
		1972	44,351	879.3	390	1	4	8	14	166	181	16
		PERCENT CHANGE		+ 47.5	+ 45.1	+ 100.0	- 25.0	+ 87.5	+ 85.7	+ 36.1	+ 37.0	+ 187.5
PCURBENNAIS		1973	5,953	2,519.7	150	0	0	2	2	44	91	11
		1972	5,953	2,654.1	158	0	0	0	17	29	107	5
		PERCENT CHANGE		- 5.1	- 5.1	+ .0	+ .0	+ .0	- 88.2	+ 51.7	- 15.0	+ 120.0
BRADLEY		1973	9,954	5,153.7	513	0	1	7	11	93	365	32
		1972	9,954	4,239.5	422	0	0	5	6	81	309	21
		PERCENT CHANGE		+ 21.6	+ 21.6	+ .0	+ .0	+ 40.0	+ 83.3	+ 14.8	+ 19.4	+ 52.4
KANKAKEE		1973	33,500	6,188.1	2073	2	18	85	258	378	1223	109
		1972	33,500	5,223.9	1750	3	14	100	178	472	886	97
		PERCENT CHANGE		+ 18.5	+ 18.5	- 33.3	+ 28.6	- 15.0	+ 44.4	- 19.9	+ 38.0	+ 12.4

1 ONE OR MORE MONTHS DATA MISSING 2 NO INDEX CRIMES 3 NO RETURN FROM AGENCY 4 REPORTED THRU OTHER AGENCY

COUNTY NAME	AGENCY	YEAR	POPULATION	RATE PER 100,000	TOTAL CRIME INDEX	MURDER & VOLUN. MANSL.	FORCIBLE RAPE	ROBBERY	AGRV. ASSAULT AND BATTERY	BURGLARY BREAKING CR ENTERING	THEFT	MOTOR VEHICLE THEFT
MANTENO		1973	2,885	1,247.8	26	0	0	0	3	10	22	1
		1972	2,885	1,906.4	55	0	0	2	3	14	29	7
		PERCENT CHANGE		- 34.5	- 34.5	+ .0	+ .0	- 100.0	+ .0	- 28.6	- 24.1	- 85.7
MCMENCE		1973	2,857	2,170.1	62	0	0	1	0	8	46	7
		1972	2,857	1,260.1	36	0	1	2	2	8	21	2
		PERCENT CHANGE		+ 72.2	+ 72.2	+ .0	- 100.0	- 50.0	- 100.0	+ .0	+ 119.0	+ 250.0
KENDALL		1973	27,898	1,806.6	504	1	0	1	8	136	336	22
		1972	28,100	1,085.4	305	4	1	9	9	71	191	20
		PERCENT CHANGE		+ 66.4	+ 65.2	- 75.0	- 100.0	- 88.9	- 11.1	+ 91.5	+ 75.9	+ 10.0
KENDALL S.O.		1973	19,255	789.2	152	1	0	1	4	75	66	5
		1972	19,461	483.0	94	4	0	7	0	29	53	1
		PERCENT CHANGE		+ 63.4	+ 61.7	- 75.0	+ .0	- 85.7	+ .0	+ 158.6	+ 24.5	+ 400.0
CSWEGC		1973	1,877	2,237.6	42	0	0	0	1	4	37	0
		1972	1,877	2,344.2	44	0	0	0	3	6	33	2
		PERCENT CHANGE		- 4.5	- 4.5	+ .0	+ .0	+ .0	- 66.7	- 33.3	+ 12.1	- 100.0
PLANC		1973	4,698	4,384.8	206	0	0	0	2	33	164	7
		1972	4,698	2,511.7	118	0	0	2	4	31	71	10
		PERCENT CHANGE		+ 74.6	+ 74.6	+ .0	+ .0	- 100.0	- 50.0	+ 6.5	+ 131.0	- 30.0
YORKVILLE		1973	2,064	5,038.8	104	0	0	0	1	24	65	10
		1972	2,064	2,374.0	49	0	1	0	2	5	34	7
		PERCENT CHANGE		+ 112.2	+ 112.2	+ .0	- 100.0	+ .0	- 50.0	+ 380.0	+ 102.9	+ 42.9
KNCX		1973	59,669	2,931.2	1749	1	4	23	54	382	1205	80
		1972	60,100	2,301.2	1383	1	6	18	28	351	909	70
		PERCENT CHANGE		+ 27.4	+ 26.5	+ .0	- 33.3	+ 27.8	+ 92.9	+ 8.8	+ 32.6	+ 14.3
KNCX S.O.		1973	16,452	2,030.1	334	0	0	2	13	120	191	8
		1972	16,883	1,865.8	315	0	3	2	6	117	173	14
		PERCENT CHANGE		+ 8.8	+ 6.0	+ .0	- 100.0	+ .0	+ 116.7	+ 2.6	+ 10.4	- 42.9
APINGCON	2	1973	3,965	.0	0	0	0	0	0	0	0	0
		1972	3,965	75.7	3	0	0	0	0	0	3	0
		PERCENT CHANGE		- 100.0	- 100.0	+ .0	+ .0	+ .0	+ .0	+ .0	- 100.0	+ .0
GALESBURG		1973	36,300	3,898.1	1415	1	4	21	41	262	1014	72
		1972	36,300	2,933.9	1065	1	3	16	22	234	733	56
		PERCENT CHANGE		+ 32.9	+ 32.9	+ .0	+ 33.3	+ 31.3	+ 86.4	+ 12.0	+ 38.3	+ 28.6

1 ONE OR MORE MONTHS DATA MISSING 2 NO INDEX CRIMES 3 NO RETURN FROM AGENCY 4 REPORTED THRU OTHER AGENCY

COUNTY NAME	AGENCY	YEAR	POPULATION	RATE PER 100,000	TOTAL CRIME INDEX	MURDER & VOLUN. MANSL.	FORCIBLE RAPE	ROBBERY	AGRV. ASSAULT AND BATTERY	BURGLARY BREAKING CR ENTERING	THEFT	MOTOR VEHICLE THEFT
KNCXVILLE		2 1973	2,952	.0	0	0	0	0	0	0	0	0
		1 1972	2,952	.0	0	0	0	0	0	0	0	0
LAKE		1973	386,804	4,724.9	18276	10	85	516	1406	4012	11201	1046
		1972	385,600	3,868.3	15071	5	65	316	1070	3210	9599	802
		PERCENT CHANGE		+ 22.1	+ 21.3	+ 11.1	+ 30.8	+ 63.3	+ 31.4	+ 25.0	+ 16.7	+ 30.4
LAKE S.O.		1973	85,611	3,332.5	2853	1	16	41	126	1053	1428	188
		1972	88,871	2,802.9	2491	3	20	57	187	833	1261	130
		PERCENT CHANGE		+ 18.9	+ 14.5	- 66.7	- 20.0	- 28.1	- 32.6	+ 26.4	+ 13.2	+ 44.6
ANTICCH		1973	3,677	9,323.3	343	0	1	3	20	51	251	17
		1972	3,213	15,779.6	507	0	0	1	27	63	384	32
		PERCENT CHANGE		- 40.9	- 32.3	+ .0	+ .0	+ 200.0	- 25.9	- 19.0	- 34.6	- 46.9
EANNCKPURN		1973	509	982.3	5	0	0	0	0	1	4	0
		1 1972	509	982.3	5	0	0	0	0	1	3	1
DEERFIELD		1973	19,000	3,852.6	732	0	0	2	15	101	599	15
		1972	19,000	4,105.3	780	0	0	1	26	103	636	14
		PERCENT CHANGE		- 6.2	- 6.2	+ .0	+ .0	+ 100.0	- 42.3	- 1.9	- 5.8	+ 7.1
FOX LAKE		1973	4,544	7,504.4	241	0	3	4	15	74	226	19
		1972	4,544	7,152.3	325	0	0	3	8	99	191	24
		PERCENT CHANGE		+ 4.9	+ 4.9	+ .0	+ .0	+ 33.3	+ 87.5	- 25.3	+ 18.3	- 20.8
GRAYSLAKE		1973	4,543	5,077.9	251	0	1	0	7	37	190	16
		1972	4,543	3,176.2	157	0	1	0	6	32	108	10
		PERCENT CHANGE		+ 59.9	+ 59.9	+ .0	+ .0	+ .0	+ 16.7	+ 15.6	+ 75.9	+ 60.0
GLRNEE		1973	3,268	5,722.2	187	0	0	5	8	43	121	10
		1972	3,268	3,457.8	113	0	0	1	3	32	69	8
		PERCENT CHANGE		+ 65.5	+ 65.5	+ .0	+ .0	+ 400.0	+ 166.7	+ 34.4	+ 75.4	+ 25.0
HIGHLAND PARK		1973	32,300	2,801.9	905	1	0	5	24	159	674	42
		1972	32,300	2,767.8	894	1	3	7	19	138	665	61
		PERCENT CHANGE		+ 1.2	+ 1.2	+ .0	- 100.0	- 28.6	+ 26.3	+ 15.2	+ 1.4	- 31.1
HIGHWOOD		1973	5,010	3,033.9	152	0	1	2	21	47	79	2
		1972	5,010	3,812.4	191	0	3	6	10	65	103	4
		PERCENT CHANGE		- 20.4	- 20.4	+ .0	- 66.7	- 66.7	+ 110.0	- 27.7	- 23.3	- 50.0

1 ONE OR MORE MONTHS DATA MISSING 2 NO INDEX CRIMES 3 NO RETURN FROM AGENCY 4 REPORTED THRU OTHER AGENCY

COUNTY NAME	AGENCY	YEAR	POPULATION	RATE PER 100,000	TOTAL CRIME INDEX	MURDER & VOLUN. MANSL.	FORCIBLE RAPE	ROBBERY	AGRVT. ASSAULT AND BATTERY	BURGLARY BREAKING CR ENTERING	THEFT	MCTCF VEHICLE THEFT
ISLAND LAKE		1973	1,988	4,829.0	96	0	0	1	3	19	71	2
		1972	1,988	2,967.9	59	0	0	0	6	14	38	1
		PERCENT CHANGE		+ 62.7	+ 62.7	+ .0	+ .0	+ .0	- 50.0	+ 35.7	+ 86.8	+ 100.0
LAKE BLUFF		1973	5,016	1,654.7	83	0	0	3	5	11	59	5
		1972	5,016	1,216.1	61	0	0	0	3	28	30	0
		PERCENT CHANGE		+ 36.1	+ 36.1	+ .0	+ .0	+ .0	+ 66.7	- 60.7	+ 96.7	+ .0
LAKE FOREST		1973	15,700	2,528.7	397	0	0	3	15	93	267	19
		1972	15,700	1,458.6	229	0	1	5	7	80	119	17
		PERCENT CHANGE		+ 73.4	+ 73.4	+ .0	- 100.0	- 40.0	+ 114.3	+ 16.3	+ 124.4	+ 11.8
LAKE VILLA		1973	1,098	6,830.6	75	0	0	0	3	13	58	1
		1972	1,098	8,469.9	93	0	0	0	11	33	48	1
		PERCENT CHANGE		- 19.4	- 19.4	+ .0	+ .0	+ .0	- 72.7	- 60.6	+ 20.8	+ .0
LAKE ZURICH		1973	6,357	2,092.2	133	0	0	0	4	32	94	3
		1972	6,357	2,501.2	159	0	0	1	10	51	93	4
LIBERTYVILLE		1973	11,700	3,564.1	417	0	2	3	3	66	316	27
		1972	11,700	2,641.0	309	0	0	6	5	44	240	14
		PERCENT CHANGE		+ 35.0	+ 35.0	+ .0	+ .0	- 50.0	- 40.0	+ 50.0	+ 31.7	+ 92.9
LINCOLNSPIRE		1973	3,238	2,501.5	81	0	0	0	1	9	65	6
		1972	3,238	3,366.3	109	0	0	0	1	32	72	4
		PERCENT CHANGE		- 25.7	- 25.7	+ .0	+ .0	+ .0	+ .0	- 71.9	- 9.7	+ 50.0
LINDENHURST		1973	3,713	3,043.4	113	0	0	0	6	15	89	3
		1972	3,713	3,474.3	129	0	0	1	11	25	91	1
		PERCENT CHANGE		- 12.4	- 12.4	+ .0	+ .0	- 100.0	- 45.5	- 40.0	- 2.2	+ 200.0
MUNDELEIN		1973	17,153	4,494.8	771	0	3	2	28	152	558	28
		1972	17,153	3,684.5	632	0	0	0	30	119	459	24
		PERCENT CHANGE		+ 22.0	+ 22.0	+ .0	+ .0	+ .0	- 6.7	+ 27.7	+ 21.6	+ 16.7
NORTH BARRINGTON	1	1973	1,421	1,055.6	15	0	0	0	1	2	12	0
		1972	1,421	2,251.9	32	0	0	0	0	13	19	0
NORTH CHICAGO		1973	47,400	3,540.1	1678	1	9	151	191	412	792	122
		1972	47,400	2,048.5	971	0	3	52	70	167	586	93
		PERCENT CHANGE		+ 72.8	+ 72.8	+ .0	+ 200.0	+ 190.4	+ 172.9	+ 146.7	+ 35.2	+ 31.2

1 ONE OR MORE MONTHS DATA MISSING 2 NO INDEX CRIMES 3 NO RETURN FROM AGENCY 4 REPORTED THRU OTHER AGENCY

COUNTY NAME	AGENCY	YEAR	POPULATION	RATE PER 100,000	TOTAL CRIME INDEX	MURDER & VOLUN. MANSL.	FORCIBLE RAPE	ROBBERY	AGRVT. ASSAULT AND BATTERY	BURGLARY BREAKING CR ENTERING	THEFT	MCTCF VEHICLE THEFT
PARK CITY		1973	2,906	3,234.7	94	0	0	1	10	18	55	10
		1972	2,906	3,578.8	104	0	1	2	14	13	61	13
		PERCENT CHANGE		- 9.6	- 9.6	+ .0	- 100.0	- 50.0	- 28.6	+ 38.5	- 9.8	- 23.1
ROUND LAKE		1973	1,542	11,089.5	171	0	0	1	12	34	113	11
		1972	1,542	4,409.9	68	1	0	0	1	22	39	5
		PERCENT CHANGE		+ 151.5	+ 151.5	- 100.0	+ .0	+ .0	+ 1100.0	+ 54.5	+ 189.7	+ 120.0
ROUND LAKE BEACH		1973	9,425	2,355.4	222	0	0	3	8	52	147	12
		1972	9,425	2,949.6	278	0	0	0	7	58	208	5
		PERCENT CHANGE		- 20.1	- 20.1	+ .0	+ .0	+ .0	+ 14.3	- 10.3	- 29.3	+ 140.0
ROUND LAKE HTS		1973	1,152	347.2	4	0	0	0	0	0	4	0
		1972	1,152	1,822.9	21	0	0	10	0	2	9	0
		PERCENT CHANGE		- 81.0	- 81.0	+ .0	+ .0	- 100.0	+ .0	- 100.0	- 55.6	+ .0
ROUND LAKE PARK		1973	3,171	1,639.9	52	0	0	1	7	13	30	1
		1972	3,171	1,198.4	38	0	0	0	2	8	25	3
		PERCENT CHANGE		+ 36.8	+ 36.8	+ .0	+ .0	+ .0	+ 250.0	+ 62.5	+ 20.0	- 66.7
TOWER LAKE		1973	869	1,956.3	17	0	0	0	0	1	16	0
		1972	869	3,107.0	27	0	0	0	0	6	19	2
		PERCENT CHANGE		- 37.0	- 37.0	+ .0	+ .0	+ .0	+ .0	- 83.3	- 15.8	- 100.0
VERNON HILLS		1973	1,064	9,868.4	105	0	1	0	7	8	83	6
		1972	1,064	5,451.1	58	0	3	0	1	31	23	0
		PERCENT CHANGE		+ 81.0	+ 81.0	+ .0	- 66.7	+ .0	+ 600.0	- 74.2	+ 260.9	+ .0
WAUCONDA		1973	5,500	4,709.1	259	0	0	1	9	59	187	3
		1972	5,500	3,109.1	171	0	0	0	8	19	138	6
		PERCENT CHANGE		+ 51.5	+ 51.5	+ .0	+ .0	+ .0	+ 12.5	+ 210.5	+ 35.5	- 50.0
WAUKEGAN		1973	65,400	9,509.2	6219	7	40	270	749	1103	3631	419
		1972	65,400	7,666.7	5014	4	29	152	586	809	3146	288
		PERCENT CHANGE		+ 24.0	+ 24.0	+ 75.0	+ 37.9	+ 77.6	+ 27.8	+ 36.3	+ 15.4	+ 45.5
WINTHROP HARBOR		1973	4,829	4,514.4	218	0	1	3	19	66	121	8
		1972	4,829	3,603.2	174	0	0	1	5	52	110	6
		PERCENT CHANGE		+ 25.3	+ 25.3	+ .0	+ .0	+ 200.0	+ 280.0	+ 26.9	+ 10.0	+ 33.3
ZION		1973	17,300	7,439.3	1287	0	7	11	89	268	861	51
		1972	17,300	5,040.5	872	0	1	10	6	218	606	31
		PERCENT CHANGE		+ 47.6	+ 47.6	+ .0	+ 600.0	+ 10.0	+ 1383.3	+ 22.9	+ 42.1	+ 64.5

1 ONE OR MORE MONTHS DATA MISSING 2 NO INDEX CRIMES 3 NO RETURN FROM AGENCY 4 REPORTED THRU OTHER AGENCY

COUNTY NAME	AGENCY	YEAR	POPULATION	RATE PER 100,000	TOTAL CRIME INDEX	MURDER & VCLUN. MANSL.	FORCIBLE RAPE	ROBBERY	AGRV. ASSAULT AND BATTERY	BURGLARY BREAKING CR ENTERING	THEFT	MOTOR VEHICLE THEFT
LASALLE		1973	110,005	2,130.8	2344	0	5	25	181	660	1348	125
		1972	110,800	2,153.4	2386	0	11	38	197	620	1413	107
		PERCENT CHANGE		- 1.1	1.8	+ .0	- 54.5	- 34.2	- 8.1	+ 6.5	- 4.6	+ 16.8
LASALLE S.O.		1973	35,700	1,803.9	644	0	5	9	101	224	276	29
		1972	36,495	1,808.5	660	0	6	23	127	221	258	25
		PERCENT CHANGE		- 0.3	- 2.4	+ .0	- 16.7	- 60.9	- 20.5	+ 1.4	+ 7.0	+ 16.0
LASALLE		1973	10,800	1,314.8	142	0	0	1	4	82	49	6
		1972	10,800	805.6	87	0	0	0	5	48	26	8
		PERCENT CHANGE		+ 63.2	+ 63.2	+ .0	+ .0	+ .0	- 20.0	+ 70.8	+ 88.5	- 25.0
MARSEILLES		1973	4,352	1,723.3	75	0	0	0	10	16	47	2
		1972	4,352	1,677.4	73	0	0	3	13	14	40	3
		PERCENT CHANGE		+ 2.7	+ 2.7	+ .0	+ .0	- 100.0	- 23.1	+ 14.3	+ 17.5	- 33.3
MENDOTA		1973	6,953	1,251.3	87	0	0	1	4	16	53	13
		1972	6,953	1,898.5	132	0	1	2	5	23	89	12
		PERCENT CHANGE		- 34.1	- 34.1	+ .0	- 100.0	- 50.0	- 20.0	- 30.4	- 40.4	+ 8.3
CGLESBY		1973	4,206	2,020.9	85	0	0	0	4	24	54	3
		1972	4,206	2,876.8	121	0	2	1	10	50	54	4
		PERCENT CHANGE		- 29.8	- 29.8	+ .0	- 100.0	- 100.0	- 60.0	- 52.0	+ .0	- 25.0
CITAKA		1973	18,800	2,516.0	473	0	0	2	12	91	336	32
		1972	18,800	2,377.7	447	0	1	5	7	81	329	24
		PERCENT CHANGE		+ 5.8	+ 5.8	+ .0	- 100.0	- 60.0	+ 71.4	+ 12.3	+ 2.1	+ 33.3
PERU		1973	11,800	3,762.7	444	0	0	7	22	78	317	20
		1972	11,800	3,466.1	409	0	1	2	14	81	299	12
		PERCENT CHANGE		+ 8.6	+ 8.6	+ .0	- 100.0	+ 250.0	+ 57.1	- 3.7	+ 6.0	+ 66.7
SENECA		1973	1,794	1,337.8	24	0	0	0	1	11	12	0
		1972	1,794	2,508.4	45	0	0	0	4	13	24	4
		PERCENT CHANGE		- 46.7	- 46.7	+ .0	+ .0	+ .0	- 75.0	- 15.4	- 50.0	- 100.0
STREATOR		1973	15,600	2,371.8	370	0	0	5	23	118	204	20
		1972	15,600	2,641.0	412	0	0	2	12	89	294	15
		PERCENT CHANGE		- 10.2	- 10.2	+ .0	+ .0	+ 150.0	+ 91.7	+ 32.6	- 30.6	+ 33.3
LAWRENCE		1973	17,474	372.0	65	0	0	3	4	7	47	4
		1972	17,600	267.0	47	2	0	0	7	18	20	0
		PERCENT CHANGE		+ 39.3	+ 38.3	- 100.0	+ .0	+ .0	- 42.9	- 61.1	+ 135.0	+ .0

1 ONE OR MORE MONTHS DATA MISSING 2 NO INDEX CRIMES 3 NO RETURN FROM AGENCY 4 REPORTED THRU OTHER AGENCY

COUNTY NAME	AGENCY	YEAR	POPULATION	RATE PER 100,000	TOTAL CRIME INDEX	MURDER & VCLUN. MANSL.	FORCIBLE RAPE	ROBBERY	AGRV. ASSAULT AND BATTERY	BURGLARY BREAKING CR ENTERING	THEFT	MOTOR VEHICLE THEFT
LAWRENCE S.O.		1973	8,079	148.5	12	0	0	3	1	0	7	1
		1972	8,205	24.4	2	2	0	0	0	0	0	0
		PERCENT CHANGE		+ 508.6	+ 500.0	- 100.0	+ .0	+ .0	+ .0	+ .0	+ .0	+ .0
BRIDGEPORT		1973	2,279	175.5	4	0	0	0	0	2	1	1
		1972	2,279	482.7	11	0	0	0	5	2	4	0
		PERCENT CHANGE										
LAWRENCEVILLE		1973	5,906	677.3	40	0	0	0	2	4	32	2
		1972	5,906	474.1	28	0	0	0	2	10	16	0
		PERCENT CHANGE		+ 42.9	+ 42.9	+ .0	+ .0	+ .0	+ .0	- 60.0	+ 100.0	+ .0
SUMNER		1973	1,210	743.8	9	0	0	0	1	1	7	0
		1972	1,210	495.9	6	0	0	0	0	6	0	0
		PERCENT CHANGE		+ 50.0	+ 50.0	+ .0	+ .0	+ .0	+ .0	- 83.3	+ .0	+ .0
LEE		1973	37,032	1,487.9	551	3	0	5	44	139	344	16
		1972	37,300	1,753.4	654	1	2	5	71	143	396	26
		PERCENT CHANGE		- 15.1	- 15.7	+ 200.0	- 100.0	+ .0	- 38.0	- 2.8	- 13.1	- 55.6
LEE S.O.		1973	18,832	876.2	165	0	0	1	5	52	106	1
		1972	19,100	1,424.1	272	1	0	1	32	111	126	1
		PERCENT CHANGE		- 38.5	- 39.3	- 100.0	+ .0	+ .0	- 84.4	- 53.2	- 15.9	+ .0
DIXON		1973	18,200	2,120.9	386	3	0	4	39	87	238	15
		1972	18,200	2,098.9	382	0	2	4	39	32	270	35
		PERCENT CHANGE		+ 1.0	+ 1.0	+ .0	- 100.0	+ .0	+ .0	+ 171.9	- 11.9	- 57.1
LIVINGSTON		1973	41,599	413.5	172	0	1	2	2	42	118	7
		1972	41,900	346.1	145	0	0	2	9	40	86	8
		PERCENT CHANGE		+ 19.5	+ 18.6	+ .0	+ .0	+ .0	- 77.8	+ 5.0	+ 37.2	- 12.5
LIVINGSTON S.O.		1973	23,746	181.1	43	0	1	0	0	10	31	1
		1972	24,047	166.3	40	0	0	1	0	6	33	0
		PERCENT CHANGE										
DWIGHT		1973	3,869	904.6	35	0	0	0	0	2	29	4
		1972	3,869	982.2	38	0	0	0	4	15	17	2
		PERCENT CHANGE		- 7.9	- 7.9	+ .0	+ .0	+ .0	- 100.0	- 86.7	+ 70.6	+ 100.0
FAIRPLRY		1973	3,384	354.6	12	0	0	0	2	2	8	0
		1972	3,384	443.3	15	0	0	0	5	4	6	0
		PERCENT CHANGE		- 20.0	- 20.0	+ .0	+ .0	+ .0	- 60.0	- 50.0	+ 33.3	+ .0

1 ONE OR MORE MONTHS DATA MISSING 2 NO INDEX CRIMES 3 NO RETURN FROM AGENCY 4 REPORTED THRU OTHER AGENCY

COUNTY NAME	AGENCY	YEAR	POPULATION	RATE PER 100,000	TOTAL CRIME INDEX	MURDER & VCLUN. MANSL.	FORCIBLE RAPE	ROBBERY	AGRV. ASSAULT AND BATTERY	BURGLARY BREAKING CR ENTERING	THEFT	MOTOR VEHICLE THEFT
PCNTIAC		1973	10,600	773.6	82	0	0	2	0	28	50	2
		1972	10,600	490.6	52	0	0	1	0	15	30	6
		PERCENT CHANGE		+ 57.7	+ 57.7	+ .0	+ .0	+ 100.0	+ .0	+ 86.7	+ 66.7	- 66.7
LOGAN		1973	33,160	1,532.0	508	1	3	2	35	129	321	17
		1972	33,400	1,191.6	398	0	4	1	35	62	282	14
		PERCENT CHANGE		+ 28.6	+ 27.6	+ .0	- 25.0	+ 100.0	+ .0	+ 108.1	+ 13.8	+ 21.4
LOGAN S.O.		1973	15,560	334.2	52	1	1	0	22	1	25	2
		1972	15,800	538.0	85	0	4	0	31	3	47	0
		PERCENT CHANGE		- 37.9	- 38.8	+ .0	- 75.0	+ .0	- 29.0	- 66.7	- 46.8	+ .0
LINCOLN		1973	17,600	2,590.9	456	0	2	2	13	128	296	15
		1972	17,600	1,778.4	313	0	0	1	4	59	235	14
		PERCENT CHANGE		+ 45.7	+ 45.7	+ .0	+ .0	+ 100.0	+ 225.0	+ 116.9	+ 26.0	+ 7.1
MACON		1973	121,819	3,584.0	4366	5	27	64	222	889	3005	154
		1972	122,700	3,423.0	4200	5	28	101	293	897	2695	181
		PERCENT CHANGE		+ 4.7	+ 4.0	- 0.0	- 3.6	- 36.6	- 24.2	- .9	+ 11.5	- 14.9
MACON S.O.		1973	30,801	1,256.7	388	3	6	4	13	142	205	15
		1972	32,300	1,068.1	345	1	3	5	18	157	145	16
		PERCENT CHANGE		+ 17.9	+ 12.5	+ 200.0	+ 100.0	- 20.0	- 27.8	- 9.6	+ 41.4	- 6.3
DECATUR		1973	91,018	4,370.6	3978	2	21	60	209	747	2800	139
		1972	90,400	4,264.4	3855	4	25	96	275	740	2550	165
		PERCENT CHANGE		+ 2.5	+ 2.2	- 50.0	- 16.0	- 37.5	- 24.0	+ .9	+ 9.8	- 15.8
MACCUPIN		1973	44,478	1,418.7	631	0	2	10	8	250	336	25
		1972	44,800	1,158.5	519	1	5	7	47	154	278	27
		PERCENT CHANGE		+ 22.5	+ 21.6	- 100.0	- 60.0	+ 42.9	- 83.0	+ 62.3	+ 20.9	- 7.4
MACOLPIN S.O.		1973	17,539	1,585.0	278	0	0	8	0	122	141	7
		1972	17,861	1,674.0	299	1	5	5	36	95	141	16
		PERCENT CHANGE		- 5.3	- 7.0	- 100.0	- 100.0	+ 60.0	- 100.0	+ 28.4	+ .0	- 56.3
PENLD		1973	1,749	1,257.9	22	0	0	0	1	8	10	3
		1972	1,749	1,429.4	25	0	0	0	3	11	8	3
		PERCENT CHANGE		- 12.0	- 12.0	+ .0	+ .0	+ .0	- 66.7	- 27.3	+ 25.0	+ .0
BRIGHTON		1973	2,162	1,711.4	37	0	0	0	1	17	18	1
		1972	2,162	1,017.6	22	0	0	1	1	8	12	0
		PERCENT CHANGE		+ 68.2	+ 68.2	+ .0	+ .0	- 100.0	+ .0	+ 112.5	+ 50.0	+ .0

1 ONE OR MORE MONTHS DATA MISSING 2 NO INDEX CRIMES 3 NO RETURN FROM AGENCY 4 REPORTED THRU OTHER AGENCY

COUNTY NAME	AGENCY	YEAR	POPULATION	RATE PER 100,000	TOTAL CRIME INDEX	MURDER & VCLUN. MANSL.	FORCIBLE RAPE	ROBBERY	AGRV. ASSAULT AND BATTERY	BURGLARY BREAKING CR ENTERING	THEFT	MOTOR VEHICLE THEFT
BLANKER HILL		1973	1,670	1,137.7	19	0	0	0	0	12	7	0
		1972	1,670	598.8	10	0	0	0	1	4	5	0
		PERCENT CHANGE		+ 90.0	+ 90.0	+ .0	+ .0	+ .0	- 100.0	+ 200.0	+ 40.0	+ .0
CARLINVILLE		1973	5,717	2,029.0	116	0	0	0	0	31	76	9
		1972	5,717	647.2	37	0	0	0	0	11	25	1
		PERCENT CHANGE		+ 213.5	+ 212.5	+ .0	+ .0	+ .0	+ .0	+ 181.9	+ 204.0	+ 800.0
GILLESPIE		1973	3,483	832.6	29	0	0	0	1	20	7	1
		1972	3,483	1,349.4	47	0	0	1	2	6	36	2
		PERCENT CHANGE		- 38.3	- 38.3	+ .0	+ .0	- 100.0	- 50.0	+ 233.3	- 80.6	- 50.0
GIRARD		1973	1,855	1,266.5	24	0	0	1	0	14	7	2
		1972	1,895	1,108.2	21	0	0	0	3	4	12	2
		PERCENT CHANGE		+ 14.8	+ 14.8	+ .0	+ .0	+ 100.0	+ 66.7	+ 250.0	+ 41.7	+ 0.0
MT CLIVE		1973	2,305	390.5	9	0	0	0	0	8	0	1
		1972	2,305	347.1	8	0	0	0	0	5	2	1
		PERCENT CHANGE		+ 12.5	+ 12.5	+ .0	+ .0	+ .0	+ .0	+ 60.0	- 100.0	+ .0
STANTON		1973	4,428	1,016.3	45	0	2	0	3	7	32	1
		1972	4,428	858.2	38	0	0	0	0	9	27	2
		PERCENT CHANGE		+ 18.4	+ 18.4	+ .0	+ .0	+ .0	+ .0	- 22.2	+ 18.5	- 50.0
VIRDEN		1973	3,530	1,473.1	52	0	0	1	2	11	38	0
		1972	3,530	339.9	12	0	0	0	1	1	10	0
		PERCENT CHANGE		+ 338.6	+ 338.6	+ .0	+ .0	+ 100.0	+ 100.0	+ 1000.0	+ 1000.0	+ 270.0
MADISON		1973	251,383	4,694.8	11802	10	38	266	397	3960	6136	995
		1972	253,200	3,960.9	10029	17	28	283	402	2761	5771	767
		PERCENT CHANGE		+ 18.5	+ 17.7	- 41.2	+ 35.7	- 6.0	- 1.2	+ 43.4	+ 6.3	+ 29.7
MADISON S.O.		1973	82,070	2,352.9	1931	3	7	43	52	853	726	247
		1972	83,887	2,136.2	1792	9	3	76	91	636	777	200
		PERCENT CHANGE		+ 10.1	+ 7.8	- 66.7	+ 133.3	- 43.4	- 42.9	+ 34.1	- 6.6	+ 23.5
ALTON		1973	39,800	5,361.8	2134	3	7	78	104	633	1213	96
		1972	39,800	4,786.4	1905	2	7	104	69	477	1209	37
		PERCENT CHANGE		+ 12.0	+ 12.0	+ 50.0	+ .0	- 25.0	+ 50.7	+ 32.7	+ .3	+ 159.5
BETHLEHEM		1973	7,332	695.6	51	0	0	2	4	44	1	0
		1972	7,332	504.6	37	0	0	0	4	8	22	3
		PERCENT CHANGE		+ 37.2	+ 37.2	+ .0	+ .0	+ 100.0	+ 0.0	+ 450.0	+ 45.5	+ 33.3

1 ONE OR MORE MONTHS DATA MISSING 2 NO INDEX CRIMES 3 NO RETURN FROM AGENCY 4 REPORTED THRU OTHER AGENCY

COUNTY NAME	AGENCY	YEAR	POPULATION	RATE PER 100,000	TOTAL CRIME INDEX	MURDER & VOLUN. MANSL.	FORCIBLE RAPE	ROBBERY	AGRV. ASSAULT AND BATTERY	BURGLARY BREAKING CR ENTERING	THEFT	MOTOR VEHICLE THEFT
CLLINSVILLE		1973	19,600	6,760.2	1325	0	9	24	21	322	807	142
		1972	19,600	5,510.2	1080	2	4	11	40	217	716	50
		PERCENT CHANGE		+ 22.7	+ 22.7	- 100.0	+ 125.0	+ 118.2	- 47.5	+ 48.4	+ 12.7	+ 57.8
EAST ALTON		1973	7,665	7,723.4	592	0	0	9	21	175	361	26
		1972	7,665	4,983.7	382	1	0	2	7	86	272	14
		PERCENT CHANGE		+ 55.0	+ 55.0	- 100.0	+ .0	+ 350.0	+ 200.0	+ 103.5	+ 32.7	+ 85.7
EDWARDSVILLE		1973	11,100	5,270.3	585	1	0	9	59	140	333	43
		1972	11,100	4,432.4	492	0	0	8	46	101	317	20
		PERCENT CHANGE		+ 18.9	+ 18.9	+ .0	+ .0	+ 12.5	+ 28.3	+ 38.6	+ 5.0	+ 115.0
GRANITE CITY		1973	40,700	6,850.1	2788	1	7	47	56	932	1481	264
		1972	40,700	5,796.1	2359	0	4	34	48	751	1323	199
		PERCENT CHANGE		+ 18.2	+ 18.2	+ .0	+ 75.0	+ 38.2	+ 16.7	+ 24.1	+ 11.9	+ 32.7
HARTFORD		1973	2,260	2,256.6	51	0	0	0	0	19	32	0
		1972	2,260	2,477.9	56	0	0	0	1	14	40	1
		PERCENT CHANGE		- 8.9	- 8.9	+ .0	+ .0	+ .0	- 100.0	+ 35.7	- 20.0	- 100.0
HIGHLAND		1973	6,025	1,062.2	64	0	0	0	0	9	50	5
		1972	6,025	2,174.3	131	0	0	0	0	24	100	7
		PERCENT CHANGE		- 51.1	- 51.1	+ .0	+ .0	+ .0	+ .0	- 62.5	- 50.0	- 28.6
MADISON		1973	7,094	8,331.0	591	0	1	28	23	202	266	71
		1972	7,094	8,387.4	595	3	4	27	36	152	292	81
		PERCENT CHANGE		- .7	- .7	- 100.0	- 75.0	+ 3.7	- 36.1	+ 32.3	- 8.9	- 12.3
MARYVILLE		1973	1,290	620.2	8	0	0	0	0	6	1	1
		1972	1,290	1,395.3	18	0	0	0	0	4	12	2
PANTON BEACH		1973	2,466	5,935.1	245	0	0	0	9	82	125	29
		1972	2,466	6,204.4	153	0	2	2	2	32	109	6
		PERCENT CHANGE		+ 60.1	+ 60.1	+ .0	- 100.0	- 100.0	+ 350.0	+ 156.3	+ 14.7	+ 383.3
ROXANA		1973	1,896	8,280.6	157	0	0	2	0	54	96	5
		1972	1,896	5,485.2	104	0	0	0	2	12	88	2
		PERCENT CHANGE		+ 51.0	+ 51.0	+ .0	+ .0	+ .0	- 100.0	+ 350.0	+ 9.1	+ 150.0
SOUTH ROXANA		1973	2,010	2,089.6	42	0	0	0	0	23	16	3
		1972	2,010	1,044.8	21	0	0	1	0	3	16	1

1 ONE OR MORE MONTHS DATA MISSING 2 NO INDEX CRIMES 3 NO RETURN FROM AGENCY 4 REPORTED THRU OTHER AGENCY

COUNTY NAME	AGENCY	YEAR	POPULATION	RATE PER 100,000	TOTAL CRIME INDEX	MURDER & VOLUN. MANSL.	FORCIBLE RAPE	ROBBERY	AGRV. ASSAULT AND BATTERY	BURGLARY BREAKING CR ENTERING	THEFT	MOTOR VEHICLE THEFT
TROY		1973	2,160	694.4	15	0	0	0	0	4	11	0
		1972	2,160	185.2	4	0	0	0	0	1	3	0
		PERCENT CHANGE		+ 274.9	+ 275.0	+ .0	+ .0	+ .0	+ .0	+ 300.0	+ 266.7	+ .0
VENICE		1973	4,715	6,596.0	311	2	4	14	19	150	118	4
		1972	4,715	5,387.1	254	0	2	11	14	86	75	66
		PERCENT CHANGE		+ 22.4	+ 22.4	+ .0	+ 100.0	+ 27.3	+ 35.7	+ 74.4	+ 57.3	- 93.9
WOOD RIVER		1973	13,200	6,909.1	912	0	3	10	29	312	499	59
		1972	13,200	4,893.9	646	0	2	7	42	157	400	38
		PERCENT CHANGE		+ 41.2	+ 41.2	+ .0	+ 50.0	+ 42.9	- 31.0	+ 98.7	+ 24.8	+ 55.3
MARION		1973	39,514	2,998.9	1185	1	11	15	42	282	786	48
		1972	39,800	2,628.1	1046	6	6	29	47	366	545	47
		PERCENT CHANGE		+ 14.1	+ 13.3	- 83.3	+ 83.3	- 48.3	- 10.6	- 23.0	+ 44.2	+ 2.1
MARION S.O.		1973	17,855	1,859.4	332	0	3	2	7	144	159	17
		1972	18,267	2,266.4	414	4	1	10	14	181	178	26
CENTRALIA		1973	15,300	3,960.8	606	1	7	11	32	81	451	23
		1972	15,300	2,941.2	450	1	5	18	30	143	239	14
		PERCENT CHANGE		+ 34.7	+ 34.7	+ .0	+ 40.0	- 38.9	+ 6.7	- 43.4	+ 88.7	+ 64.3
SALEM		1973	6,359	3,884.3	247	0	1	2	3	57	176	8
		1972	6,233	2,919.9	182	1	0	1	3	42	128	7
		PERCENT CHANGE		+ 33.0	+ 35.7	- 100.0	+ .0	+ 100.0	+ .0	+ 35.7	+ 37.5	+ 14.3
MARSHALL		1973	13,701	284.7	39	0	0	1	0	11	23	4
		1972	13,800	427.5	59	0	0	0	0	21	33	5
		PERCENT CHANGE		- 33.4	- 33.9	+ .0	+ .0	+ .0	+ .0	- 47.6	- 30.3	- 20.0
MARSHALL S.O.		1973	7,580	316.6	24	0	0	1	0	11	11	1
		1972	7,679	533.9	41	0	0	0	0	15	25	1
HENRY		1973	2,629	456.4	12	0	0	0	0	0	11	1
		1972	2,629	304.3	8	0	0	0	0	2	4	2
		PERCENT CHANGE		+ 50.0	+ 50.0	+ .0	+ .0	+ .0	+ .0	- 100.0	+ 175.0	- 50.0
LACON		1973	2,163	92.5	2	0	0	0	0	0	0	2
		1972	2,163	416.1	9	0	0	0	0	4	3	2

1 ONE OR MORE MONTHS DATA MISSING 2 NO INDEX CRIMES 3 NO RETURN FROM AGENCY 4 REPORTED THRU OTHER AGENCY

COUNTY NAME	AGENCY	YEAR	POPULATION	RATE PER 100,000	TOTAL CRIME INDEX	MURDER & VOLUN. MANSL.	FORCIBLE RAPE	ROBBERY	AGRV. ASSAULT AND BATTERY	BURGLARY BREAKING CR ENTERING	THEFT	MCTCF VEHICLE THEFT
	TCLLCA	1973	1,329	75.2	1	0	0	0	0	0	1	0
		1972	1,329	75.2	1	0	0	0	0	0	1	0
MASON		1973	17,176	1,711.7	294	0	0	0	2	151	128	13
		1972	17,300	1,213.9	210	0	0	2	3	78	115	12
		PERCENT CHANGE		+ 41.0	+ 40.0	+ .0	+ .0	- 100.0	- 33.3	+ 93.6	+ 11.3	+ 8.3
MASON S.O.		1973	8,794	1,978.6	174	0	0	0	1	98	71	4
		1972	8,529	1,594.6	136	0	0	1	1	62	69	3
		PERCENT CHANGE		+ 24.1	+ 27.9	+ .0	+ .0	- 100.0	+ .0	+ 58.1	+ 2.9	+ 33.3
EASTCN		4 1973										
		2 1972	389	.0	0	0	0	0	0	0	0	0
HAVANA		1973	4,408	1,406.5	62	0	0	0	1	20	35	6
		1972	4,408	1,179.7	52	0	0	0	2	10	33	7
		PERCENT CHANGE		+ 19.2	+ 19.2	+ .0	+ .0	+ .0	- 50.0	+ 100.0	+ 6.1	- 14.3
MANITO		1973	1,344	2,604.2	35	0	0	0	0	20	12	3
		1972	1,344	1,636.9	22	0	0	1	0	6	13	2
		PERCENT CHANGE		+ 59.1	+ 59.1	+ .0	+ .0	- 100.0	+ .0	+ 233.3	- 7.7	+ 50.0
MASON CITY		1 1973	2,630	874.5	23	0	0	0	0	13	10	0
		2 1972	2,630	.0	0	0	0	0	0	0	0	0
MASSAC		1973	13,304	1,142.5	152	0	0	0	7	18	122	5
		1972	13,400	2,216.4	297	0	0	2	14	92	178	11
		PERCENT CHANGE		- 48.5	- 48.8	+ .0	+ .0	- 100.0	- 50.0	- 80.4	- 31.5	- 54.5
MASSAC S C		1973	6,213	966.3	61	0	0	0	2	7	51	1
		1972	6,409	3,105.0	199	0	0	1	13	48	131	6
		PERCENT CHANGE		- 68.9	- 69.3	+ .0	+ .0	- 100.0	- 84.6	- 85.4	- 61.1	- 83.3
METROPOLIS		1973	6,991	1,301.7	91	0	0	0	5	11	71	4
		1972	6,991	1,401.8	98	0	0	1	1	44	47	5
		PERCENT CHANGE		- 7.1	- 7.1	+ .0	+ .0	- 100.0	+ 400.0	- 75.0	+ 51.1	- 20.0
MCCONOUGH		1973	37,727	1,383.6	522	0	4	7	7	128	358	18
		1972	38,000	1,471.1	559	1	0	2	5	139	396	16
		PERCENT CHANGE		- 5.9	- 6.6	- 100.0	+ .0	+ 250.0	+ 40.0	- 7.9	- 9.6	+ 12.5

1 ONE OR MORE MONTHS DATA MISSING 2 NO INDEX CRIMES 3 NO RETURN FROM AGENCY 4 REPORTED THRU OTHER AGENCY

COUNTY NAME	AGENCY	YEAR	POPULATION	RATE PER 100,000	TOTAL CRIME INDEX	MURDER & VOLUN. MANSL.	FORCIBLE RAPE	ROBBERY	AGRV. ASSAULT AND BATTERY	BURGLARY BREAKING CR ENTERING	THEFT	MCTCF VEHICLE THEFT
MCCONOUGH S.C.		1973	15,423	1,167.1	180	0	4	2	6	61	93	14
		1972	15,696	1,197.8	188	1	0	1	1	75	107	3
		PERCENT CHANGE		- 2.6	- 4.3	- 100.0	+ .0	+ 100.0	+ 500.0	- 18.7	- 13.1	+ 366.7
MACOMB		1973	22,304	1,533.4	342	0	0	5	1	67	265	4
		1972	22,304	1,663.4	371	0	0	1	4	64	289	13
		PERCENT CHANGE		- 7.8	- 7.8	+ .0	+ .0	+ 400.0	- 75.0	+ 4.7	- 8.3	- 69.2
MCHENRY		1973	112,406	3,236.5	3638	2	6	24	160	989	2324	133
		1972	114,400	2,547.2	2914	3	11	18	104	723	1959	96
		PERCENT CHANGE		+ 27.1	+ 24.8	- 33.3	- 45.5	+ 33.3	+ 53.8	+ 36.8	+ 18.6	+ 38.5
MCHENRY S.O.		1973	48,684	2,721.6	1325	2	3	9	29	535	684	63
		1972	49,505	2,062.4	1021	1	6	10	27	389	558	30
		PERCENT CHANGE		+ 32.0	+ 29.8	+ 100.0	- 50.0	- 10.0	+ 7.4	+ 37.5	+ 22.6	+ 110.0
ALGONQUIN		1973	3,489	3,697.3	129	0	0	2	7	23	91	6
		1972	3,489	2,952.1	103	1	0	0	1	21	75	5
		PERCENT CHANGE		+ 25.2	+ 25.2	- 100.0	+ .0	+ .0	+ 600.0	+ 9.5	+ 21.3	+ 20.0
CARY		1973	4,350	3,097.9	136	0	0	0	5	43	85	3
		1972	4,350	4,806.4	211	0	0	0	6	61	140	4
		PERCENT CHANGE		- 35.5	- 35.5	+ .0	+ .0	+ .0	- 16.7	- 29.5	- 39.3	- 25.0
CRYSTAL LAKE		1973	16,049	5,333.7	856	0	1	6	33	159	642	15
		1972	16,049	2,922.3	469	0	1	3	15	49	386	15
		PERCENT CHANGE		+ 82.5	+ 82.5	+ .0	+ .0	+ 100.0	+ 120.0	+ 224.5	+ 66.3	+ .0
FOX RIVER GROVE		1973	2,262	1,945.2	44	0	0	0	4	7	29	4
		1972	2,262	4,332.4	98	0	0	0	2	44	49	3
		PERCENT CHANGE		- 55.1	- 55.1	+ .0	+ .0	+ .0	+ 100.0	- 84.1	- 40.8	+ 33.3
HARVARD		1973	5,215	4,084.4	213	0	0	0	14	18	171	10
		1972	5,215	3,240.7	169	0	2	1	18	32	103	13
		PERCENT CHANGE		+ 26.0	+ 26.0	+ .0	- 100.0	- 100.0	- 22.2	- 43.8	+ 66.0	- 23.1
HEBRON		1 1973	787	1,778.9	14	0	0	1	1	9	3	0
		1 1972	787	2,160.1	17	0	0	0	0	6	11	0
HUNTLEY		1973	1,443	1,663.2	24	0	0	0	3	10	11	0
		1972	1,443	207.9	3	0	0	0	0	2	1	0
		PERCENT CHANGE		+ 700.0	+ 700.0	+ .0	+ .0	+ .0	+ .0	+ 400.0	+ 1000.0	+ .0

1 ONE OR MORE MONTHS DATA MISSING 2 NO INDEX CRIMES 3 NO RETURN FROM AGENCY 4 REPORTED THRU OTHER AGENCY

COUNTY NAME	AGENCY	YEAR	POPULATION	RATE PER 100,000	TOTAL CRIME INDEX	MURDER & VOLUN. MANSL.	FORCIBLE RAPE	ROBBERY	AGRVT. ASSAULT AND BATTERY	BURGLARY BREAKING CR ENTERING	THEFT	MOTOR VEHICLE THEFT
LAKE IN THE HILLS		1973	4,081	2,376.9	97	0	0	0	9	16	68	4
		1972	4,081	1,715.3	70	0	1	0	4	11	54	0
		PERCENT CHANGE		+ 38.6	+ 38.6	+ .0	- 100.0	+ .0	+ 125.0	+ 45.5	+ 25.9	+ .0
LAKEMCOR		4 1973										
		1972	803	3,486.9	28	0	0	0	4	3	19	2
LAKEWOOD		1973	788	380.7	3	0	0	0	1	2	0	0
		1 1972	788	.0	0	0	0	0	0	0	0	0
MARENGO		1973	4,266	914.2	39	0	0	0	2	12	24	1
		1972	4,266	914.2	39	0	0	2	0	3	28	6
		PERCENT CHANGE		+ .0	+ .0	+ .0	+ .0	- 100.0	+ .0	+ 300.0	- 14.3	- 83.3
MCCULLUM LAKE		1 1973	879	227.5	2	0	0	0	0	1	1	0
		1972	879	2,161.5	19	0	0	0	0	2	16	1
MCFENRY		1973	7,680	4,153.6	319	0	1	0	33	67	213	5
		1972	7,680	3,684.9	283	1	0	2	10	37	229	4
		PERCENT CHANGE		+ 12.7	+ 12.7	- 100.0	+ .0	- 100.0	+ 230.0	+ 81.1	- 7.0	+ 25.0
CAKWOOD HILLS		1973	480	1,666.7	8	0	0	0	0	4	4	0
		1972	480	416.7	2	0	0	0	0	1	1	0
		PERCENT CHANGE		+ 300.0	+ 300.0	+ .0	+ .0	+ .0	+ .0	+ 300.0	+ 300.0	+ .0
RICHMOND		1973	1,162	1,579.3	23	0	1	0	0	6	15	1
		1972	1,162	3,098.1	36	0	0	0	3	2	31	0
		PERCENT CHANGE		- 36.1	- 36.1	+ .0	+ .0	+ .0	- 100.0	+ 200.0	- 51.6	+ .0
SPRING GROVE		1973	351	5,698.0	20	0	0	1	1	6	11	1
		1972	351	4,843.3	17	0	0	0	0	3	14	0
		PERCENT CHANGE		+ 17.6	+ 17.6	+ .0	+ .0	+ .0	+ .0	+ 100.0	- 21.4	+ .0
SUNNYSIDE		4 1973										
		1 1972	370	.0	0	0	0	0	0	0	0	0
WOODSTOCK		1973	10,400	3,711.5	386	0	0	5	18	71	272	20
		1972	10,400	3,163.5	329	0	1	0	14	57	244	13
		PERCENT CHANGE		+ 17.3	+ 17.3	+ .0	- 100.0	+ .0	+ 28.6	+ 24.6	+ 11.5	+ 53.8

1 ONE OR MORE MONTHS DATA MISSING 2 NO INDEX CRIMES 3 NO RETURN FROM AGENCY 4 REPORTED THRU OTHER AGENCY

1 OF 3

CONTINUED

COUNTY NAME	AGENCY	YEAR	POPULATION	RATE PER 100,000	TOTAL CRIME INDEX	MURDER & VOLUN. MANSL.	FORCIBLE RAPE	ROBBERY	AGRVT. ASSAULT AND BATTERY	BURGLARY BREAKING CR ENTERING	THEFT	POTCF VEHICLE THEFT
MCLEAN		1973	109,310	2,873.5	3141	2	12	74	153	770	1987	142
		1972	110,100	2,526.8	2782	5	10	38	159	643	1765	162
		PERCENT CHANGE		+ 13.7	+ 12.9	- 40.0	+ 20.0	+ 94.7	- 3.8	+ 19.8	+ 12.6	- 12.3
MCLEAN S.C.		1973	38,383	1,232.3	473	2	6	6	20	154	269	16
		1972	39,173	990.5	388	1	4	6	25	148	188	16
		PERCENT CHANGE		+ 24.4	+ 21.9	+ 100.0	+ 50.0	+ .0	- 20.0	+ 4.1	+ 43.1	+ .0
BLOOMINGTON		1973	40,100	4,665.8	1871	1	5	63	87	452	1153	110
		1972	40,100	4,578.6	1836	4	6	31	104	374	1178	139
		PERCENT CHANGE		+ 1.9	+ 1.9	- 75.0	- 16.7	+ 103.2	- 16.3	+ 20.9	- 2.1	- 20.9
CFENCA		1973	1,874	533.6	10	0	0	0	0	6	4	0
		1972	1,874	1,013.9	19	0	0	0	1	6	12	0
		PERCENT CHANGE		- 47.4	- 47.4	+ .0	+ .0	+ .0	- 100.0	+ .0	- 66.7	+ .0
LEXINGTON		1973	1,627	737.6	12	0	0	1	0	4	7	0
		1972	1,627	1,413.6	23	0	0	0	0	4	19	0
		PERCENT CHANGE		- 47.8	- 47.8	+ .0	+ .0	+ .0	.0	+ .0	- 63.2	+ .0
MCLEAN		1 1973	826	.0	0	0	0	0	0	0	0	0
		1 1972	826	.0	0	0	0	0	0	0	0	0
NORMAL		1973	26,500	2,924.5	775	0	1	4	46	154	554	16
		1972	26,500	1,947.2	516	0	0	1	29	111	368	7
		PERCENT CHANGE		+ 50.2	+ 50.2	+ .0	+ .0	+ 300.0	+ 58.6	+ 38.7	+ 50.5	+ 128.6
MENARD		1973	9,928	1,400.1	139	1	0	1	4	64	66	3
		1972	10,000	1,170.0	117	0	0	0	9	53	52	3
		PERCENT CHANGE		+ 19.7	+ 18.8	+ .0	+ .0	+ .0	- 55.6	+ 20.8	+ 26.9	+ .0
MENARD S.O.		1973	6,110	2,144.0	131	1	0	1	3	61	62	3
		1972	6,182	1,827.9	113	0	0	0	9	51	50	3
		PERCENT CHANGE		+ 17.3	+ 15.9	+ .0	+ .0	+ .0	- 66.7	+ 19.6	+ 24.0	+ .0
ATHENS		1973	1,167	342.8	4	0	0	0	0	3	1	0
		1 1972	1,167	342.8	4	0	0	0	0	2	2	0
PETERSBURG		1973	2,651	150.9	4	0	0	0	1	0	3	0
		3 1972	2,651									

1 ONE OR MORE MONTHS DATA MISSING 2 NO INDEX CRIMES 3 NO RETURN FROM AGENCY 4 REPORTED THRU OTHER AGENCY

COUNTY NAME	AGENCY	YEAR	POPULATION	RATE PER 100,000	TOTAL CRIME INDEX	MURDER & VOLUN. MANSL.	FORCIBLE RAPE	ROBBERY	AGRV. ASSAULT AND BATTERY	BURGLARY BREAKING CR ENTERING	THEFT	MOTOR VEHICLE THEFT
MERCER		1973	16,679	1,732.7	289	0	0	0	20	92	161	16
		1972	16,800	1,952.4	328	0	0	1	3	97	203	24
		PERCENT CHANGE		- 11.3	- 11.9	+ .0	+ .0	- 100.0	+ 566.7	- 5.2	- 20.7	- 33.3
MERCER S.O.		1973	13,329	1,658.0	221	0	0	0	17	70	125	9
		1972	13,450	1,955.4	263	0	0	0	1	75	172	15
		PERCENT CHANGE		- 15.2	- 16.0	+ .0	+ .0	+ .0	+1600.0	- 6.7	- 27.3	- 40.0
ALECO		1973	3,350	2,029.9	68	0	0	0	3	22	36	7
		1972	3,350	1,940.3	65	0	0	1	2	22	31	9
		PERCENT CHANGE		+ 4.6	+ 4.6	+ .0	+ .0	- 100.0	+ 50.0	+ .0	+ 16.1	- 22.2
MCRCE		1973	18,467	1,180.5	218	1	0	5	4	90	106	12
		1972	18,600	935.5	174	0	1	4	1	60	93	15
		PERCENT CHANGE		+ 26.2	+ 25.3	+ .0	- 100.0	+ 25.0	+ 300.0	+ 50.0	+ 14.0	- 20.0
MCRCE S.O.		1973	8,547	1,368.9	117	1	0	4	0	71	35	6
		1972	8,680	1,071.4	93	0	1	3	0	47	32	10
		PERCENT CHANGE		+ 27.8	+ 25.8	+ .0	- 100.0	+ 33.3	+ .0	+ 51.1	+ 9.4	- 40.0
COLUMBIA		1973	4,219	1,066.6	45	0	0	0	0	5	37	3
		1972	4,219	426.6	18	0	0	0	1	2	14	1
		PERCENT CHANGE		+ 150.0	+ 150.0	+ .0	+ .0	+ .0	- 100.0	+ 150.0	+ 164.3	+ 200.0
HECKER		1973	383	1,305.5	5	0	0	0	2	1	2	0
		1972	383	261.1	1	0	0	0	0	1	0	0
VALMEYER		1973	738	1,084.0	8	0	0	0	2	0	6	0
		1972	738	813.0	6	0	0	0	0	1	4	1
		PERCENT CHANGE		+ 33.3	+ 33.3	+ .0	+ .0	+ .0	+ .0	- 100.0	+ 50.0	- 100.0
WATERLOO		1973	4,580	938.9	43	0	0	1	0	13	26	3
		1972	4,580	1,222.7	56	0	0	1	0	9	43	3
		PERCENT CHANGE		- 23.2	- 23.2	+ .0	+ .0	+ .0	+ .0	+ 44.4	- 39.5	+ .0
MCNTGCMERY		1973	30,380	1,652.4	502	0	3	4	17	173	288	17
		1972	30,600	1,261.4	386	0	0	3	21	129	215	18
		PERCENT CHANGE		+ 31.0	+ 30.1	+ .0	+ .0	+ 33.3	- 19.0	+ 34.1	+ 34.0	- 5.6
MCNTGCMERY S.O.		1973	13,975	980.3	137	0	0	0	1	54	79	3
	1 1972	14,195	133.8	19	0	0	1	0	3	13	13	2

1 ONE OR MORE MONTHS DATA MISSING 2 NO INDEX CRIMES 3 NO RETURN FROM AGENCY 4 REPORTED THRU OTHER AGENCY

COUNTY NAME	AGENCY	YEAR	POPULATION	RATE PER 100,000	TOTAL CRIME INDEX	MURDER & VOLUN. MANSL.	FORCIBLE RAPE	ROBBERY	AGRV. ASSAULT AND BATTERY	BURGLARY BREAKING CR ENTERING	THEFT	MOTOR VEHICLE THEFT
HILLSBORO		1973	4,298	1,116.8	48	0	0	1	0	24	19	4
		1972	4,298	2,024.2	87	0	0	0	1	31	52	3
		PERCENT CHANGE		- 44.8	- 44.8	+ .0	+ .0	+ .0	- 100.0	- 22.6	- 63.5	+ 33.3
IRVING	1 1973	603	.0	0	0	0	0	0	0	0	0	0
	3 1972	603										
LITCHFIELD		1973	7,243	4,362.8	316	0	3	3	16	95	189	10
		1972	7,243	3,783.0	274	0	0	2	20	94	145	13
		PERCENT CHANGE		+ 15.3	+ 15.3	+ .0	+ .0	+ 50.0	- 20.0	+ 1.1	+ 30.3	- 23.1
MCKEMIS	2 1973	2,551	.0	0	0	0	0	0	0	0	0	0
	1972	2,551	235.2	6	0	0	0	0	0	1	5	0
	PERCENT CHANGE		- 100.0	- 100.0	+ .0	+ .0	+ .0	+ .0	+ .0	- 100.0	- 100.0	+ .0
SCHRAM CITY	1 1973	662	.0	0	0	0	0	0	0	0	0	0
	3 1972	662										
WITT		1973	1,048	95.4	1	0	0	0	0	0	1	0
	2 1972	1,048	.0	0	0	0	0	0	0	0	0	0
	PERCENT CHANGE		+ .0	+ .0	+ .0	+ .0	+ .0	+ .0	+ .0	+ .0	+ .0	+ .0
MORGAN		1973	37,032	3,267.4	1210	3	1	5	32	388	744	37
		1972	37,300	2,927.6	1092	0	3	7	16	370	652	44
		PERCENT CHANGE		+ 11.6	+ 10.8	+ .0	- 66.7	- 28.6	+ 100.0	+ 4.9	+ 14.1	- 15.9
MORGAN S.O.		1973	13,460	1,849.9	249	0	0	1	0	118	124	6
		1972	13,728	1,442.3	198	0	2	0	0	102	87	7
		PERCENT CHANGE		+ 28.3	+ 25.8	+ .0	- 100.0	+ .0	+ .0	+ 15.7	+ 42.5	- 14.3
JACKSONVILLE		1973	20,600	4,592.2	946	3	1	4	32	266	609	31
		1972	20,600	4,291.3	884	0	1	7	16	266	558	36
		PERCENT CHANGE		+ 7.0	+ 7.0	+ .0	+ .0	- 42.9	+ 100.0	+ .0	+ 9.1	- 13.9
SOUTH JACKSONVILLE		1973	2,972	504.7	15	0	0	0	0	4	11	0
		1972	2,972	336.5	10	0	0	0	0	2	7	1
		PERCENT CHANGE		+ 50.0	+ 50.0	+ .0	+ .0	+ .0	+ .0	+ 100.0	+ 57.1	- 100.0
MCULTRIE		1973	13,502	274.0	37	0	0	0	2	8	24	3
		1972	13,600	286.8	39	0	0	0	0	20	18	1
		PERCENT CHANGE		- 4.5	- 5.1	+ .0	+ .0	+ .0	+ .0	- 60.0	+ 33.3	+ 200.0

1 ONE OR MORE MONTHS DATA MISSING 2 NO INDEX CRIMES 3 NO RETURN FROM AGENCY 4 REPORTED THRU OTHER AGENCY

COUNTY NAME	AGENCY	YEAR	POPULATION	RATE PER 100,000	TOTAL CRIME INDEX	MURDER & VOLUN. MANSL.	FORCIBLE RAPE	ROBBERY	AGRV. ASSAULT AND BATTERY	BURGLARY BREAKING CR ENTERING	THEFT	PCTCF VEHICLE THEFT	
OGLE	MCULTRIE S.O.	1973	9,360	395.3	37	0	0	0	2	8	24	3	
		1972	9,458	370.1	35	0	0	0	0	20	14	1	
		PERCENT CHANGE		+ 6.8	+ 5.7	+ .0	+ .0	+ .0	+ .0	- 60.0	+ 71.4	+ 200.0	
	SULLIVAN	2 1973	4,142	.0	0	0	0	0	0	0	0	0	0
		1972	4,142	96.6	4	0	0	0	0	0	4	0	0
		PERCENT CHANGE		- 100.0	- 100.0	+ .0	+ .0	+ .0	+ .0	+ .0	+ .0	- 100.0	+ .0
	OGLE S.O.	1973	42,394	1,554.5	659	0	0	5	48	100	482	24	
		1972	42,700	1,206.1	515	1	2	2	38	72	380	20	
		PERCENT CHANGE		+ 28.9	+ 28.0	- 100.0	- 100.0	+ 150.0	+ 26.3	+ 38.9	+ 26.8	+ 20.0	
	BYRON	1973	1,762	1,135.1	20	0	0	1	1	3	14	1	
		1972	1,762	2,610.7	46	0	1	0	4	4	33	4	
		PERCENT CHANGE		- 56.5	- 56.5	+ .0	- 100.0	+ .0	- 75.0	- 25.0	- 57.6	- 75.0	
FORRESTON	1 1973	1,236	.0	0	0	0	0	0	0	0	0		
	1 1972	1,236	80.9	1	0	0	0	0	1	0	0		
MT MORRIS	1973	3,196	907.4	29	0	0	0	1	1	27	0		
	1972	3,196	782.2	25	0	0	0	1	2	22	0		
	PERCENT CHANGE		+ 16.0	+ 16.0	+ .0	+ .0	+ .0	+ .0	- 50.0	+ 22.7	+ .0		
CREGON	1 1973	3,565	.0	0	0	0	0	0	0	0	0		
	1972	3,565	336.6	12	0	0	0	0	0	11	1		
PELO	1973	2,561	1,210.5	31	0	0	1	1	2	25	2		
	1972	2,561	741.9	19	0	0	0	2	1	14	2		
	PERCENT CHANGE		+ 63.2	+ 63.2	+ .0	+ .0	+ .0	- 50.0	+ 100.0	+ 78.6	+ .0		
ROCHELLE	1973	8,657	4,077.6	353	0	0	1	31	42	262	17		
	1972	8,657	2,783.9	241	0	1	2	12	10	207	9		
	PERCENT CHANGE		+ 46.5	+ 46.5	+ .0	- 100.0	- 50.0	+ 158.3	+ 320.0	+ 26.6	+ 88.9		
PEORIA	1973	198,763	6,032.3	11990	7	47	374	1463	3822	5388	889		
	1972	200,200	5,152.8	10316	10	50	434	1037	2923	5277	590		
	PERCENT CHANGE		+ 17.1	+ 16.2	- 30.0	- 6.0	- 13.8	+ 41.8	+ 30.8	+ 2.1	+ 50.7		

1 ONE OR MORE MONTHS DATA MISSING 2 NO INDEX CRIMES 3 NO RETURN FROM AGENCY 4 REPORTED THRU OTHER AGENCY

COUNTY NAME	AGENCY	YEAR	POPULATION	RATE PER 100,000	TOTAL CRIME INDEX	MURDER & VOLUN. MANSL.	FORCIBLE RAPE	ROBBERY	AGRV. ASSAULT AND BATTERY	BURGLARY BREAKING CR ENTERING	THEFT	PCTCF VEHICLE THEFT
PEORIA S.O.		1973	44,664	2,474.1	1110	0	5	16	110	486	453	40
		1972	46,301	2,030.2	940	0	10	13	40	482	357	38
		PERCENT CHANGE		+ 21.9	+ 18.1	+ .0	- 50.0	+ 23.1	+ 175.0	+ .8	+ 26.9	+ 5.3
BARTONVILLE		1973	7,274	2,584.5	188	0	0	2	4	65	104	13
		1972	7,274	3,601.9	262	0	3	6	16	108	118	11
		PERCENT CHANGE		- 28.2	- 28.2	+ .0	- 100.0	- 66.7	- 75.0	- 39.8	- 11.9	+ 18.2
BELLEVUE	1	1973	1,198	1,752.9	21	0	0	0	5	5	10	1
		1972	1,198	1,419.0	17	0	0	0	3	3	9	2
CHILLICOTHE	1	1973	6,097	1,328.5	81	0	0	1	7	12	54	7
		1972	6,097	1,738.6	106	0	1	1	8	10	79	7
ELMWOOD		1973	2,300	739.1	17	0	0	0	0	7	10	0
		1972	2,300	391.3	9	0	0	0	0	3	3	3
		PERCENT CHANGE		+ 88.9	+ 88.9	+ .0	+ .0	+ .0	+ .0	+ 133.3	+ 233.3	- 100.0
HANNA CITY		1973	1,291	1,007.0	13	0	0	0	0	5	7	1
		1972	1,291	2,711.1	35	0	0	0	0	19	13	3
		PERCENT CHANGE		- 62.9	- 62.9	+ .0	+ .0	+ .0	+ .0	- 73.7	- 46.2	- 66.7
ACRWOOD	1	1973	637	627.9	4	0	0	0	0	3	0	1
		1972	637	.0	0	0	0	0	0	0	0	0
PEORIA		1973	127,100	8,055.1	10238	7	40	351	1335	3125	4562	818
		1972	127,100	6,893.8	8762	10	34	412	958	2245	4583	520
		PERCENT CHANGE		+ 16.8	+ 16.8	- 30.0	+ 17.6	- 14.8	+ 39.4	+ 39.2	- .5	+ 57.3
PEORIA HEIGHTS	1	1973	8,002	3,974.0	318	0	2	4	2	114	188	8
		1972	8,002	2,311.9	185	0	2	2	7	53	115	6
PERRY		1973	19,958	1,192.5	238	1	0	4	10	76	141	6
		1972	20,100	557.2	112	0	0	0	3	29	68	12
		PERCENT CHANGE		+ 114.0	+ 112.5	+ .0	+ .0	+ .0	+ 233.3	+ 162.1	+ 107.4	- 50.0
PERRY S.O.		1973	9,816	784.4	77	0	0	0	3	28	43	3
		1972	9,558	130.5	13	0	0	0	0	11	1	1
		PERCENT CHANGE		+ 501.1	+ 492.3	+ .0	+ .0	+ .0	+ .0	+ 154.5	+ 4200.0	+ 200.0

1 ONE OR MORE MONTHS DATA MISSING 2 NO INDEX CRIMES 3 NO RETURN FROM AGENCY 4 REPORTED THRU OTHER AGENCY

COUNTY NAME	AGENCY	YEAR	POPULATION	RATE PER 100,000	TOTAL CRIME INDEX	MURDER & VOLUN. MANSL.	FORCIBLE RAPE	ROBBERY	AGRV. ASSAULT AND BATTERY	BURGLARY BREAKING CR ENTERING	THEFT	MOTOR VEHICLE THEFT
	ELQCIN	1973	6,740	2,106.8	142	1	0	4	6	31	97	3
		1972	6,740	1,409.5	95	0	0	0	3	16	65	11
	PINCKNEYVILLE	1973	3,402	558.5	19	0	0	0	1	17	1	0
		1972	3,402	117.6	4	0	0	0	0	2	2	0
PIATT		1973	15,587	1,154.8	180	1	1	1	4	93	75	5
		1972	15,700	649.7	102	0	0	0	21	40	37	4
		PERCENT CHANGE		+ 77.7	+ 76.5	+ .0	+ .0	+ .0	- 81.0	+ 132.5	+ 102.7	+ 25.0
PIATT S.O.		1973	8,399	1,274.0	107	1	0	1	3	55	46	1
		1972	8,512	845.9	72	0	0	0	20	27	21	4
		PERCENT CHANGE		+ 50.6	+ 48.6	+ .0	+ .0	+ .0	- 85.0	+ 103.7	+ 119.0	- 75.0
PEMENT		1973	1,650	.0	0	0	0	0	0	0	0	0
		1972	1,650	363.6	6	0	0	0	1	4	1	0
CERRC GORDN		1973	1,378	3,410.7	47	0	0	0	0	28	17	2
		1972	1,378	1,451.4	20	0	0	0	0	9	11	0
		PERCENT CHANGE		+ 135.0	+ 135.0	+ .0	+ .0	+ .0	+ .0	+ 211.1	+ 54.5	+ .0
MCNTICELLO		1973	4,160	625.0	26	0	1	0	1	10	12	2
		1972	4,160	96.2	4	0	0	0	0	0	4	0
		PERCENT CHANGE		+ 545.7	+ 550.0	+ .0	+ .0	+ .0	+ .0	+ .0	+ 200.0	+ .0
PIKE		1973	19,261	789.2	152	0	1	2	3	43	99	4
		1972	19,400	835.1	162	0	0	0	3	55	104	0
		PERCENT CHANGE		- 5.5	- 6.2	+ .0	+ .0	+ .0	+ .0	- 21.8	- 4.8	+ .0
PIKE S.O.		1973	13,531	886.9	120	0	1	2	1	39	73	4
		1972	13,670	958.3	131	0	0	0	2	46	83	0
		PERCENT CHANGE		- 7.5	- 8.4	+ .0	+ .0	+ .0	- 50.0	- 15.2	- 12.0	+ .0
BARRY		1973	1,455	206.2	3	0	0	0	2	0	1	0
		1972	1,455	1,205.8	19	0	0	0	1	8	10	0
PILLSFIELD		1973	4,275	678.4	29	0	0	0	0	4	25	0
		1972	4,275	280.7	12	0	0	0	0	1	11	0
		PERCENT CHANGE		+ 141.7	+ 141.7	+ .0	+ .0	+ .0	+ .0	+ 300.0	+ 127.3	+ .0

1 ONE OR MORE MONTHS DATA MISSING 2 NO INDEX CRIMES 3 NO RETURN FROM AGENCY 4 REPORTED THRU OTHER AGENCY

COUNTY NAME	AGENCY	YEAR	POPULATION	RATE PER 100,000	TOTAL CRIME INDEX	MURDER & VOLUN. MANSL.	FORCIBLE RAPE	ROBBERY	AGRV. ASSAULT AND BATTERY	BURGLARY BREAKING CR ENTERING	THEFT	MOTOR VEHICLE THEFT
POPE		1973	4,071	147.4	6	0	0	0	0	1	4	1
		1972	4,100	170.7	7	0	0	0	0	0	6	1
		PERCENT CHANGE		- 13.6	- 14.3	+ .0	+ .0	+ .0	+ .0	+ .0	- 33.3	+ .0
POPE S.O.		1973	4,071	147.4	6	0	0	0	0	1	4	1
		1972	4,100	170.7	7	0	0	0	0	0	6	1
		PERCENT CHANGE		- 13.6	- 14.3	+ .0	+ .0	+ .0	+ .0	+ .0	- 33.3	+ .0
PULASKI		1973	8,935	537.2	48	1	2	1	11	2	24	7
		1972	9,000	555.6	50	0	0	9	13	12	15	1
		PERCENT CHANGE		- 3.3	- 4.0	+ .0	+ .0	- 88.9	- 15.4	- 83.3	+ 60.0	+ 600.0
PULASKI S.O.		1973	8,935	537.2	48	1	2	1	11	2	24	7
		1972	9,000	555.6	50	0	0	9	13	12	15	1
		PERCENT CHANGE		- 3.3	- 4.0	+ .0	+ .0	- 88.9	- 15.4	- 83.3	+ 60.0	+ 600.0
PLTNAM		1973	5,063	1,204.8	61	0	0	1	1	30	29	0
		1972	5,100	627.5	32	0	0	0	0	13	17	2
		PERCENT CHANGE		+ 92.0	+ 90.6	+ .0	+ .0	+ .0	+ .0	+ 130.8	+ 70.6	- 100.0
PLTNAM S.O.		1973	5,063	1,204.8	61	0	0	1	1	30	29	0
		1972	5,100	627.5	32	0	0	0	0	13	17	2
		PERCENT CHANGE		+ 92.0	+ 90.6	+ .0	+ .0	+ .0	+ .0	+ 130.8	+ 70.6	- 100.0
RANDCLPH		1973	32,465	1,075.0	349	0	1	5	25	138	170	10
		1972	32,700	1,107.0	362	1	0	3	12	140	192	14
		PERCENT CHANGE		- 2.9	- 3.6	- 100.0	+ .0	+ 66.7	+ 108.3	- 1.4	- 11.5	- 28.6
RANDCLPH S.O.		1973	17,933	914.5	164	0	1	1	3	95	64	0
		1972	18,168	847.6	154	1	0	2	0	81	68	2
		PERCENT CHANGE		+ 7.9	+ 6.5	- 100.0	+ .0	- 50.0	+ .0	+ 17.3	- 5.9	- 100.0
CHESTER		1973	5,349	691.7	37	0	0	1	5	8	21	2
		1972	5,349	1,084.3	58	0	0	1	11	10	35	1
		PERCENT CHANGE		- 36.2	- 36.2	+ .0	+ .0	+ .0	- 54.5	- 20.0	- 40.0	+ 100.0
COLLTERVILLE		1973	1,195	251.0	3	0	0	0	1	1	1	0
		3 1972	1,195									
REC BUD		1973	2,578	232.7	6	0	0	0	0	3	2	1
		1972	2,578	116.4	3	0	0	0	0	0	2	1
		PERCENT CHANGE		+ 99.9	+ 100.0	+ .0	+ .0	+ .0	+ .0	+ .0	+ .0	+ .0

1 ONE OR MORE MONTHS DATA MISSING 2 NO INDEX CRIMES 3 NO RETURN FROM AGENCY 4 REPORTED THRU OTHER AGENCY

COUNTY NAME	AGENCY	YEAR	POPULATION	RATE PER 100,000	TOTAL CRIME INDEX	MURDER VOLUN. MANSL.	FORCIBLE RAPE	ROBBERY	AGRVT. ASSAULT AND BATTERY	BURGLARY BREAKING CR ENTERING	THEFT	MOTOR VEHICLE THEFT
RUMA		2 1973	155	.0	0	0	0	0	0	0	0	0
		1 1972	155	.0	0	0	0	0	0	0	0	0
SPARTA		1973	4,335	2,696.5	117	0	0	3	12	21	75	6
		1972	4,335	3,134.4	136	0	0	0	0	40	84	10
		PERCENT CHANGE		- 14.0	- 14.0	+ .0	+ .0	+ .0	+ .0	- 47.5	- 12.8	- 40.0
TILDEN		1973	916	2,401.7	27	0	0	0	4	10	7	1
		1 1972	916	1,200.9	11	0	0	0	1	9	1	0
RICHLAND		1973	16,878	782.1	132	0	0	0	14	21	91	6
		1972	17,000	1,188.2	202	0	0	1	+	69	127	1
		PERCENT CHANGE		- 34.2	- 34.7	+ .0	+ .0	- 100.0	+ 250.0	- 69.6	- 28.3	+ 500.0
RICHLAND S.O.		1973	7,838	1,007.9	79	0	0	0	8	11	60	0
		1972	7,960	917.1	73	0	0	0	0	42	31	0
		PERCENT CHANGE		+ 9.9	+ 8.2	+ .0	+ .0	+ .0	+ .0	- 73.8	+ 93.5	+ .0
CLNEY		1973	9,040	586.3	53	0	0	0	6	10	31	6
		1972	9,040	1,427.0	129	0	0	1	4	27	96	1
		PERCENT CHANGE		- 58.9	- 58.9	+ .0	+ .0	- 100.0	+ 50.0	- 63.0	- 67.7	+ 500.0
ROCK ISLAND		1973	132,525	4,083.7	6637	5	16	166	296	1944	3824	386
		1972	136,700	4,055.6	5544	5	33	134	342	1500	3279	251
		PERCENT CHANGE		+ .7	+ 19.7	+ .0	- 51.5	+ 23.9	- 13.5	+ 29.6	+ 16.6	+ 52.8
ROCK ISLAND S.O.		1973	28,822	2,036.6	587	3	4	7	119	202	232	20
		1972	2,997	18,251.6	547	0	1	7	141	193	192	13
		PERCENT CHANGE		- 88.8	+ 7.3	+ .0	+ 300.0	+ .0	- 15.6	+ 4.7	+ 20.8	+ 53.8
ANCALLISIA		1973	957	1,253.9	12	0	0	0	1	3	8	0
		1 1972	957	104.5	1	0	0	0	0	0	0	1
CCAL VALLEY		1973	3,111	900.0	28	0	0	0	1	15	11	1
		1972	3,111	1,350.0	42	1	1	0	7	11	21	1
		PERCENT CHANGE		- 33.3	- 33.3	- 100.0	- 100.0	+ .0	- 85.7	+ 36.4	- 47.6	+ .0
EAST MOLINE		1973	20,900	3,775.1	789	1	3	14	21	193	516	41
		1972	20,900	3,655.5	764	1	4	18	66	154	486	35
		PERCENT CHANGE		+ 3.3	+ 3.3	+ .0	- 25.0	- 22.2	- 68.2	+ 25.3	+ 6.2	+ 17.1

1 ONE OR MORE MONTHS DATA MISSING 2 NO INDEX CRIMES 3 NO RETURN FROM AGENCY 4 REPORTED THRU OTHER AGENCY

COUNTY NAME	AGENCY	YEAR	POPULATION	RATE PER 100,000	TOTAL CRIME INDEX	MURDER VOLUN. MANSL.	FORCIBLE RAPE	ROBBERY	AGRVT. ASSAULT AND BATTERY	BURGLARY BREAKING CR ENTERING	THEFT	MOTOR VEHICLE THEFT
MILAN		1973	5,053	1,959.2	99	0	0	1	3	48	42	5
		1972	5,053	1,919.7	97	1	1	0	2	27	63	3
		PERCENT CHANGE		+ 2.1	+ 2.1	- 100.0	- 100.0	+ .0	+ 50.0	+ 77.8	- 33.3	+ 66.7
MOLINE		1973	46,300	4,941.7	2288	1	4	40	73	601	1433	136
		1 1972	46,300	3,511.9	1626	0	12	26	62	459	1013	54
PORT PYRON		1973	1,231	893.6	11	0	0	0	0	5	6	0
		1972	1,231	487.4	6	0	1	0	0	4	1	0
		PERCENT CHANGE		+ 83.3	+ 83.3	+ .0	- 100.0	+ .0	+ .0	+ 25.0	+ 500.0	+ .0
ROCK ISLAND		1973	50,200	5,067.7	2544	0	5	101	69	836	1360	173
		1972	50,200	4,521.9	2270	2	13	78	63	622	1361	131
		PERCENT CHANGE		+ 12.1	+ 12.1	- 100.0	- 61.5	+ 29.5	+ 9.5	+ 34.4	- .1	+ 32.1
SILVIS		1973	5,951	4,688.3	279	0	0	3	9	41	216	10
		1972	5,951	3,209.5	191	0	0	5	1	30	142	13
		PERCENT CHANGE		+ 46.1	+ 46.1	+ .0	+ .0	- 40.0	+ 800.0	+ 36.7	+ 52.1	- 23.1
SALINE		1973	27,402	795.6	218	0	1	5	10	49	140	13
		1972	27,600	775.4	214	0	0	1	5	68	128	12
		PERCENT CHANGE		+ 2.6	+ 1.9	+ .0	+ .0	+ 400.0	+ 100.0	- 27.9	+ 9.4	+ 8.3
SALINE S.O.		1 1973	13,040	268.4	35	0	1	1	8	7	13	5
		1 1972	14,090	134.8	19	0	0	0	1	6	11	1
ELCORADO		1973	4,757	1,576.6	75	0	0	1	0	25	47	2
		1972	3,905	1,562.1	61	0	0	1	0	18	41	1
		PERCENT CHANGE		+ 23.0	+ 23.0	+ .0	+ .0	+ .0	+ .0	+ 38.9	+ 14.6	+ 100.0
HARRISBURG		1973	9,605	1,124.4	108	0	0	3	2	17	80	6
		1972	9,605	1,295.1	134	0	0	0	4	44	76	10
		PERCENT CHANGE		- 19.4	- 19.4	+ .0	+ .0	+ .0	- 50.0	- 61.4	+ 5.3	- 40.0
SANGAMON		1973	163,419	5,612.6	9172	10	20	410	474	2893	4434	931
		1972	164,600	3,671.9	6044	9	30	264	317	1805	3128	491
		PERCENT CHANGE		+ 52.9	+ 51.8	+ 11.1	- 33.3	+ 55.3	+ 49.5	+ 60.3	+ 41.8	+ 89.6
SANGAMON S.O.		1973	68,342	3,080.1	2105	2	2	49	234	774	907	137
		1972	69,523	2,148.9	1494	1	22	67	153	424	766	61
		PERCENT CHANGE		+ 43.3	+ 40.9	+ 100.0	- 50.0	- 26.9	+ 52.9	+ 82.5	+ 18.4	+ 124.6

1 ONE OR MORE MONTHS DATA MISSING 2 NO INDEX CRIMES 3 NO RETURN FROM AGENCY 4 REPORTED THRU OTHER AGENCY

COUNTY NAME	AGENCY	YEAR	POPULATION	RATE PER 100,000	TOTAL CRIME INDEX	MURDER & VOLUN. MANSL.	FORCIBLE RAPE	ROBBERY	AGRVT. ASSAULT AND BATTERY	BURGLARY BREAKING CR ENTERING	THEFT	MOTCF VEHICLE THEFT
ALCRTON		1973	3,599	1,750.5	67	3	2	12	12	19	14	1
		1972	3,599	1,861.6	67	4	0	7	18	12	7	19
		PERCENT CHANGE		- 6.0	- 6.0	- 25.0	+ .0	+ 71.4	- 33.3	+ 58.3	+ 100.0	- 94.7
BELLEVILLE		1973	41,800	3,495.2	1461	0	4	26	9	339	979	104
		1972	41,800	3,232.1	1351	0	0	28	12	262	980	69
		PERCENT CHANGE		+ 8.1	+ 8.1	+ .0	+ .0	- 7.1	- 25.0	+ 29.4	- .1	+ 50.7
BRCKLYN	1	1973	1,715	.0	0	0	0	0	0	0	0	0
	2	1972	1,715	.0	0	0	0	0	0	0	0	0
CAFCKIA		1973	20,700	3,608.7	747	0	1	7	23	185	489	42
		1972	20,700	3,425.1	709	0	1	5	22	202	449	30
		PERCENT CHANGE		+ 5.4	+ 5.4	+ .0	+ .0	+ 40.0	+ 4.5	- 8.4	+ 8.9	+ 40.0
CASEYVILLE		1973	3,436	5,034.9	177	0	1	4	5	34	117	12
		1972	3,436	4,452.9	153	0	0	4	5	53	87	4
		PERCENT CHANGE		+ 13.1	+ 13.1	+ .0	+ .0	+ .0	+ .0	- 35.8	+ 34.5	+ 200.0
CENTREVILLE	1	1973	11,500	1,052.2	121	2	5	11	16	34	38	15
	2	1972	11,500	1,695.7	195	1	0	7	27	136	19	5
DLPO		1973	2,863	2,375.1	68	0	0	3	1	27	33	4
		1972	2,863	.0	0	0	0	0	0	0	0	0
		PERCENT CHANGE		+ .0	+ .0	+ .0	+ .0	+ .0	+ .0	+ .0	+ .0	+ .0
EAST ST LOUIS		1973	70,100	11,865.9	8318	48	109	1011	880	3173	1746	1351
		1972	70,100	10,650.5	7466	35	147	891	666	2752	1778	1197
		PERCENT CHANGE		+ 11.4	+ 11.4	+ 37.1	- 25.9	+ 13.5	+ 32.1	+ 15.3	- 1.8	+ 12.9
FAIRMONT CITY		1973	2,789	1,470.1	41	1	0	2	0	25	10	3
		1972	2,789	1,792.8	50	2	0	5	2	20	14	7
		PERCENT CHANGE		- 18.0	- 18.0	- 50.0	+ .0	- 60.0	- 100.0	+ 25.0	- 28.6	- 57.1
FAIRVIEW HEIGHTS		1973	14,274	3,930.2	561	1	0	2	17	100	405	36
		1972	12,577	4,778.6	601	0	2	5	10	86	478	20
		PERCENT CHANGE		- 17.8	- 6.7	+ .0	- 100.0	- 60.0	+ 70.0	+ 16.3	- 15.3	+ 80.0
FAYETTEVILLE	1	1973	382	261.8	1	0	0	0	0	1	0	0
	1	1972	382	.0	0	0	0	0	0	0	0	0

1 ONE OR MORE MONTHS DATA MISSING 2 NO INDEX CRIMES 3 NO RETURN FROM AGENCY 4 REPORTED THRU OTHER AGENCY

COUNTY NAME	AGENCY	YEAR	POPULATION	RATE PER 100,000	TOTAL CRIME INDEX	MURDER & VOLUN. MANSL.	FORCIBLE RAPE	ROBBERY	AGRVT. ASSAULT AND BATTERY	BURGLARY BREAKING CR ENTERING	THEFT	MOTCF VEHICLE THEFT
AUBURN		1973	3,077	715.0	22	0	0	0	0	11	8	3
		1972	3,077	1,430.0	44	0	1	2	3	19	17	2
		PERCENT CHANGE		- 50.0	- 50.0	+ .0	- 100.0	- 100.0	- 100.0	- 42.1	- 52.9	+ 50.0
SPRINGFIELD		1973	92,000	7,657.6	7045	8	18	361	240	2108	3519	791
		1972	92,000	4,897.8	4506	8	7	195	161	1362	2345	428
		PERCENT CHANGE		+ 56.3	+ 56.3	+ .0	+ 157.1	+ 85.1	+ 49.1	+ 54.8	+ 50.1	+ 84.8
SCHLYLER		1973	7,744	1,433.4	111	0	0	0	0	38	72	1
		1972	7,800	987.2	77	0	0	0	3	16	57	1
		PERCENT CHANGE		+ 45.2	+ 44.2	+ .0	+ .0	+ .0	- 100.0	+ 137.5	+ 26.3	+ .0
SCHLYLER S.O.		1973	7,744	1,433.4	111	0	0	0	0	38	72	1
		1972	7,800	987.2	77	0	0	0	3	16	57	1
		PERCENT CHANGE		+ 45.2	+ 44.2	+ .0	+ .0	+ .0	- 100.0	+ 137.5	+ 26.3	+ .0
SCOTT		1973	6,354	1,101.7	70	0	0	0	4	31	30	5
		1972	6,400	687.5	44	0	0	0	0	21	22	1
		PERCENT CHANGE		+ 60.2	+ 59.1	+ .0	+ .0	+ .0	+ .0	+ 47.6	+ 36.4	+ 400.0
SCOTT S.O.	1	1973	6,354	1,101.7	70	0	0	0	4	31	30	5
	1	1972	6,400	687.5	44	0	0	0	0	21	22	1
SHELBY		1973	22,537	1,570.8	354	0	0	1	43	32	268	10
		1972	22,700	969.2	220	0	0	0	8	45	163	4
		PERCENT CHANGE		+ 62.1	+ 60.9	+ .0	+ .0	+ .0	+ 437.5	- 28.9	+ 64.4	+ 150.0
SHELBY S.O.		1973	17,906	1,619.6	290	0	0	1	34	25	225	5
		1972	18,069	1,151.1	208	0	0	0	8	41	155	4
		PERCENT CHANGE		+ 40.7	+ 39.4	+ .0	+ .0	+ .0	+ 325.0	- 39.0	+ 45.2	+ 25.0
SHELBYVILLE		1973	4,621	1,382.0	64	0	0	0	9	7	43	5
		1972	4,621	259.1	17	0	0	0	0	4	8	0
		PERCENT CHANGE		+ 433.4	+ 433.3	+ .0	+ .0	+ .0	+ .0	+ 75.0	+ 437.5	+ .0
ST CLAIR		1973	281,565	4,936.3	13899	58	133	1137	1048	4737	5051	1655
		1972	290,912	4,376.9	12733	44	161	1007	851	4362	4848	1460
		PERCENT CHANGE		+ 12.8	+ 9.2	+ 31.8	+ 17.4	+ 12.9	+ 23.1	+ 8.6	+ 5.0	+ 16.1
ST. CLAIR S.O.		1973	63,528	2,112.5	1342	3	7	29	23	489	714	77
		1972	67,275	1,754.0	1190	2	9	20	20	495	561	73
		PERCENT CHANGE		+ 20.4	+ 13.7	+ 50.0	- 22.2	+ 45.0	+ 15.0	- 1.2	+ 27.3	+ 5.5

1 ONE OR MORE MONTHS DATA MISSING 2 NO INDEX CRIMES 3 NO RETURN FROM AGENCY 4 REPORTED THRU OTHER AGENCY

COUNTY NAME	AGENCY	YEAR	POPULATION	RATE PER 100,000	TOTAL CRIME INDEX	MURDER & VOLUN. MANSL.	FORCIBLE RAPE	ROBBERY	AGRV. ASSAULT AND BATTERY	BURGLARY BREAKING CR ENTERING	THEFT	MOTOR VEHICLE THEFT
SWANSEA		1973	5,472	1,535.1	84	0	0	1	5	16	57	5
		1972	5,472	1,370.6	75	0	0	0	1	27	41	6
		PERCENT CHANGE		+ 12.0	+ 12.0	+ .0	+ .0	+ .0	+ 400.0	- 40.7	+ 39.0	- 16.7
WASHINGTON PARK		1973	9,594	2,136.8	205	0	3	25	27	106	42	2
		1972	9,594	3,127.0	300	0	1	25	43	177	42	12
		PERCENT CHANGE		- 31.7	- 31.7	+ .0	+ 200.0	+ .0	- 37.2	- 40.1	+ .0	- 83.3
STARK		1973	7,645	588.6	45	0	0	0	0	11	33	1
		1972	7,700	698.3	53	0	0	2	0	4	47	0
		PERCENT CHANGE		- 14.5	- 15.1	+ .0	+ .0	- 100.0	+ .0	+ 175.0	- 29.8	+ .0
STARK S.O.		1973	7,645	588.6	45	0	0	0	0	11	33	1
		1972	6,808	705.1	48	0	0	0	0	1	47	0
		PERCENT CHANGE		- 16.5	- 6.3	+ .0	+ .0	+ .0	+ .0	+ 1000.0	- 29.8	+ .0
BRADFORD		4 1973										
		1 1972	892	560.5	5	0	0	2	0	3	0	0
STEPHENSON		1973	47,953	2,235.5	1072	0	2	16	74	224	701	55
		1972	48,300	1,950.3	942	0	3	9	107	172	617	34
		PERCENT CHANGE		+ 14.6	+ 13.8	+ .0	- 33.3	+ 77.8	- 30.8	+ 30.2	+ 13.6	+ 61.8
STEPHENSON S.O.		1973	19,907	1,311.1	261	0	0	4	15	60	166	13
		1 1972	20,254	696.2	141	0	2	1	2	28	102	6
FREEPORT		1973	27,800	2,917.3	811	0	2	12	59	164	532	42
		1972	27,800	2,881.3	801	0	1	8	105	144	515	28
		PERCENT CHANGE		+ 1.2	+ 1.2	+ .0	+ 100.0	+ 50.0	- 43.8	+ 13.9	+ 3.3	+ 50.0
RIDGHT		2 1973	246	.0	0	0	0	0	0	0	0	0
		2 1972	246	.0	0	0	0	0	0	0	0	0
	PERCENT CHANGE		+ .0	+ .0	+ .0	+ .0	+ .0	+ .0	+ .0	+ .0	+ .0	
TAZEWELL		1973	122,718	2,505.7	3075	2	3	24	83	962	1841	160
		1972	123,600	2,452.3	3031	0	16	23	95	936	1756	205
		PERCENT CHANGE		+ 2.2	+ 1.5	+ .0	- 81.3	+ 4.3	- 12.6	+ 2.8	+ 4.8	- 22.0
TAZEWELL S.O.		1973	32,992	1,103.3	364	0	0	4	24	145	166	25
		1972	38,256	162.1	62	0	0	1	1	28	24	8
		PERCENT CHANGE		+ 580.6	+ 487.1	+ .0	+ .0	+ 300.0	+ 2300.0	+ 417.9	+ 591.7	+ 212.5

1 ONE OR MORE MONTHS DATA MISSING 2 NO INDEX CRIMES 3 NO RETURN FROM AGENCY 4 REPORTED THRU OTHER AGENCY

COUNTY NAME	AGENCY	YEAR	POPULATION	RATE PER 100,000	TOTAL CRIME INDEX	MURDER & VOLUN. MANSL.	FORCIBLE RAPE	ROBBERY	AGRV. ASSAULT AND BATTERY	BURGLARY BREAKING CR ENTERING	THEFT	MOTOR VEHICLE THEFT
FREEBURG		1973	2,540	2,598.4	66	0	0	0	1	21	38	6
		1972	2,515	1,351.9	34	0	0	0	1	7	25	1
		PERCENT CHANGE		+ 92.2	+ 94.1	+ .0	+ .0	+ .0	+ .0	+ 200.0	+ 52.0	+ 500.0
LEBANON		1973	3,590	2,395.5	86	0	0	0	5	33	43	5
		1972	3,590	1,838.4	66	0	0	0	7	14	44	1
		PERCENT CHANGE		+ 30.3	+ 30.3	+ .0	+ .0	+ .0	- 28.6	+ 135.7	- 2.3	+ 400.0
MARISSA		1973	2,464	730.5	18	0	0	0	0	16	2	0
		1 1972	2,019	1,287.8	26	0	0	0	0	21	4	1
MASCOTTAH		1973	5,082	2,026.8	103	0	0	0	4	16	81	2
		1972	5,082	1,849.7	94	0	0	0	3	27	64	0
		PERCENT CHANGE		+ 9.6	+ 9.6	+ .0	+ .0	+ .0	+ 33.3	- 40.7	+ 26.6	+ .0
MILLSTADT		1973	2,332	986.3	23	0	0	0	1	7	12	3
		1972	2,332	857.6	20	0	0	1	1	6	11	1
		PERCENT CHANGE		+ 15.0	+ 15.0	+ .0	+ .0	- 100.0	+ .0	+ 16.7	+ 9.1	+ 200.0
NATIONAL CITY		1973	125	9,600.0	12	0	0	0	3	3	3	3
		1972	125	12,800.0	16	0	0	0	2	4	9	1
		PERCENT CHANGE		- 25.0	- 25.0	+ .0	+ .0	+ .0	+ 50.0	- 25.0	- 66.7	+ 200.0
NEW ATHENS		1973	2,015	2,034.7	41	0	0	0	0	17	24	0
		1972	2,015	1,588.1	32	0	0	0	2	11	19	0
		PERCENT CHANGE		+ 28.1	+ 28.1	+ .0	+ .0	+ .0	- 100.0	+ 54.5	+ 26.3	+ .0
OFALLON		1973	10,045	3,165.8	318	0	0	4	11	63	221	19
		1972	10,500	2,533.3	266	0	0	5	4	44	200	13
		PERCENT CHANGE		+ 25.0	+ 19.5	+ .0	+ .0	- 20.0	+ 175.0	+ 43.2	+ 10.5	+ 46.2
SALGET		1973	222	19,369.4	43	0	1	0	5	11	22	4
		1972	7,534	424.7	32	0	1	4	5	6	16	0
		PERCENT CHANGE		+ 4,460.7	+ 34.4	+ .0	+ .0	- 100.0	+ .0	+ 83.3	+ 37.5	+ .0
SHILOH		1973	952	105.0	1	0	0	0	0	0	1	0
		1 1972	952	.0	0	0	0	0	0	0	0	0
SUMMERFIELD		1973	446	672.6	3	0	0	0	0	2	0	1
		2 1972	446	.0	0	0	0	0	0	0	0	0
		PERCENT CHANGE		+ .0	+ .0	+ .0	+ .0	+ .0	+ .0	+ .0	+ .0	+ .0

1 ONE OR MORE MONTHS DATA MISSING 2 NO INDEX CRIMES 3 NO RETURN FROM AGENCY 4 REPORTED THRU OTHER AGENCY

COUNTY NAME	AGENCY	YEAR	POPULATION	RATE PER 100,000	TOTAL CRIME INDEX	MURDER & VOLUN. MANSL.	FORCIBLE RAPE	ROBBERY	AGRV. ASSAULT AND BATTERY	BURGLARY BREAKING CR ENTERING	THEFT	MOTOR VEHICLE THEFT
CREVE COEUR		1973	6,594	3,260.5	215	1	1	0	10	68	127	8
		1972	6,594	2,942.1	194	0	0	1	8	43	126	16
		PERCENT CHANGE		+ 10.8	+ 10.8	+ .0	+ .0	- 100.0	+ 25.0	+ 58.1	+ .8	- 50.0
DELAVAN		1973	1,858	915.0	17	0	0	0	1	9	7	0
		1972	1,858	215.3	4	0	0	0	0	1	3	0
		PERCENT CHANGE		+ 325.0	+ 325.0	+ .0	+ .0	+ .0	+ .0	+ 800.0	+ 133.3	+ .0
EAST PEORIA		1973	21,265	2,812.1	598	0	1	5	20	213	326	33
		1972	18,500	6,729.7	1245	0	13	5	49	520	577	81
		PERCENT CHANGE		- 58.2	- 52.0	+ .0	- 52.3	+ .0	- 59.2	- 59.0	- 43.5	- 59.3
GREEN VALLEY		2 1973	622	.0	0	0	0	0	0	0	0	0
		1 1972	622	.0	0	0	0	0	0	0	0	0
MACKINAW		1973	1,303	1,151.2	15	0	0	0	2	5	4	4
		1972	1,303	767.5	10	0	0	0	2	3	3	2
		PERCENT CHANGE		+ 50.0	+ 50.0	+ .0	+ .0	+ .0	+ .0	+ 66.7	+ 33.3	+ 100.0
MARQUETTE HEIGHTS	1	1973	2,778	1,187.9	33	0	0	0	1	17	15	0
		1972	2,778	1,655.9	46	0	0	0	3	12	24	7
MINIER	1	1973	993	201.4	2	1	0	0	0	0	1	0
		1972	993	100.7	1	0	0	1	0	0	0	0
MCRTON		1973	12,217	2,643.9	323	0	0	2	0	70	231	20
		1972	10,600	2,018.9	214	0	0	4	0	20	181	9
		PERCENT CHANGE		+ 31.0	+ 50.9	+ .0	+ .0	- 50.0	+ .0	+ 250.0	+ 27.6	+ 122.2
NORTH PEKIN		1973	1,900	3,210.5	61	0	0	0	0	22	38	1
		1972	1,900	2,684.2	51	0	0	0	3	15	32	1
		PERCENT CHANGE		+ 19.6	+ 19.6	+ .0	+ .0	+ .0	- 100.0	+ 46.7	+ 18.8	+ .0
PEKIN		1973	31,400	4,038.2	1268	0	1	12	13	328	853	61
		1972	31,400	3,353.5	1053	0	3	9	21	258	687	75
		PERCENT CHANGE		+ 20.4	+ 20.4	+ .0	- 66.7	+ 33.3	- 38.1	+ 27.1	+ 24.2	- 18.7
TREMONT		1973	1,956	715.7	14	0	0	0	1	7	6	0
		1972	1,956	357.9	7	0	0	0	2	1	3	1
		PERCENT CHANGE		+ 100.0	+ 100.0	+ .0	+ .0	+ .0	- 50.0	+ 600.0	+ 100.0	- 100.0

1 ONE OR MORE MONTHS DATA MISSING 2 NO INDEX CRIMES 3 NO RETURN FROM AGENCY 4 REPORTED THRU OTHER AGENCY

COUNTY NAME	AGENCY	YEAR	POPULATION	RATE PER 100,000	TOTAL CRIME INDEX	MURDER & VOLUN. MANSL.	FORCIBLE RAPE	ROBBERY	AGRV. ASSAULT AND BATTERY	BURGLARY BREAKING CR ENTERING	THEFT	MOTOR VEHICLE THEFT
WASHINGTON		1973	6,840	2,412.3	165	0	0	1	11	78	67	8
		1972	6,840	2,105.3	144	0	0	2	6	35	96	5
		PERCENT CHANGE		+ 14.6	+ 14.6	+ .0	+ .0	- 50.0	+ 83.3	+ 122.9	- 30.2	+ 60.0
UNION		1973	16,084	1,262.1	203	3	0	1	6	32	155	6
		1972	16,200	1,037.0	168	1	0	2	14	35	107	9
		PERCENT CHANGE		+ 21.7	+ 20.8	+ 200.0	+ .0	- 50.0	- 57.1	- 8.6	+ 44.9	- 33.3
UNION S O		1973	9,595	1,250.7	120	3	0	0	4	8	101	4
		1972	9,711	978.3	95	1	0	2	9	9	69	5
		PERCENT CHANGE		+ 27.8	+ 26.3	+ 200.0	+ .0	- 100.0	- 55.6	- 11.1	+ 46.4	- 20.0
ANNA		1973	4,801	1,270.6	61	0	0	1	0	17	41	2
		1972	4,801	1,312.2	63	0	0	0	5	20	35	3
		PERCENT CHANGE		- 3.2	- 3.2	+ .0	+ .0	+ .0	- 100.0	- 15.0	+ 17.1	- 33.3
JONESBORO		1973	1,688	1,303.3	22	0	0	0	2	7	13	0
		1972	1,688	592.4	10	0	0	0	0	6	3	1
		PERCENT CHANGE		+ 120.0	+ 120.0	+ .0	+ .0	+ .0	+ .0	+ 16.7	+ 333.3	- 100.0
VERMILTON		1973	96,602	3,198.7	3090	1	19	78	204	779	1799	210
		1972	97,300	2,443.0	2377	0	12	68	126	630	1353	188
		PERCENT CHANGE		+ 30.9	+ 30.0	+ .0	+ 58.3	+ 14.7	+ 61.9	+ 23.7	+ 33.0	+ 11.7
VERMILION S.O.		1973	43,480	1,536.3	668	0	8	12	31	184	387	46
		1972	40,956	1,168.4	479	0	2	11	16	161	252	37
		PERCENT CHANGE		+ 31.5	+ 39.5	+ .0	+ 300.0	+ 9.1	+ 53.8	+ 14.3	+ 53.6	+ 24.3
CANVILLE		1973	42,600	5,138.5	2189	1	10	66	166	561	1235	150
		1972	42,600	3,807.5	1622	0	10	52	91	407	929	133
		PERCENT CHANGE		+ 35.0	+ 35.0	+ .0	+ .0	+ 26.9	+ 82.4	+ 37.8	+ 32.9	+ 12.8
GEORGETOWN		1973	4,013	1,594.8	64	0	0	0	1	10	47	6
		1972	4,013	1,968.6	79	0	0	1	7	18	51	2
		PERCENT CHANGE		- 19.0	- 19.0	+ .0	+ .0	- 100.0	- 85.7	- 44.4	- 7.8	+ 200.0
HCOPESTON		1973	6,509	2,596.4	169	0	1	0	6	24	130	8
		1972	6,509	3,026.6	197	0	0	4	12	44	121	16
		PERCENT CHANGE		- 14.2	- 14.2	+ .0	+ .0	- 100.0	- 50.0	- 45.5	+ 7.4	- 50.0
WESTVILLE		4 1973										
		3 1972	3,182									

1 ONE OR MORE MONTHS DATA MISSING 2 NO INDEX CRIMES 3 NO RETURN FROM AGENCY 4 REPORTED THRU OTHER AGENCY

COUNTY NAME	AGENCY	YEAR	POPULATION	RATE PER 100,000	TOTAL CRIME INDEX	MURDER & VOLUN. MANSL.	FORCIBLE RAPE	ROBBERY	AGRVY. ASSAULT AND BATTERY	BURGLARY BREAKING CR ENTERING	THEFT	MOTOR VEHICLE THEFT
WABASH		1973	13,205	1,014.8	134	1	0	1	0	37	94	1
		1972	13,300	1,270.7	169	0	0	1	0	21	141	6
		PERCENT CHANGE	-	20.1	- 20.7	+ .0	+ .0	+ .0	+ .0	+ 76.2	- 33.3	- 83.3
WABASH S.C.		1973	5,049	1,049.7	53	0	0	0	0	5	48	0
		1972	5,144	1,438.6	74	0	0	0	0	1	72	1
		PERCENT CHANGE	-	27.0	- 28.4	+ .0	+ .0	+ .0	+ .0	+ 400.0	- 33.3	- 100.0
MT CARMEL		1973	8,156	993.1	81	1	0	1	0	32	46	1
		1972	8,156	1,164.8	95	0	0	1	0	20	69	5
		PERCENT CHANGE	-	14.7	- 14.7	+ .0	+ .0	+ .0	+ .0	+ 60.0	- 33.3	- 80.0
WARREN		1973	21,644	1,464.6	317	0	0	5	1	158	132	21
		1972	21,800	1,440.4	314	0	2	1	3	145	151	12
		PERCENT CHANGE	+	1.7	+ 1.0	+ .0	- 100.0	+ 400.0	- 66.7	+ 9.0	- 12.6	+ 75.0
WARREN S.D.		1973	9,591	1,470.1	141	0	0	0	1	64	71	5
		1972	9,747	1,210.6	118	0	2	0	3	49	60	4
		PERCENT CHANGE	+	21.4	+ 19.5	+ .0	- 100.0	+ .0	- 66.7	+ 30.6	+ 18.3	+ 25.0
ALEXIS		1 1973	953	.0	0	0	0	0	0	0	0	0
		1 1972	553	734.5	7	0	0	0	0	7	0	0
MCMOUTH		1973	11,100	1,585.6	176	0	0	5	0	94	61	16
		1972	11,100	1,702.7	189	0	0	1	0	89	91	8
		PERCENT CHANGE	-	6.9	- 6.9	+ .0	+ .0	+ 400.0	+ .0	+ 5.6	- 33.0	+ 100.0
WASHINGTON		1973	14,554	897.6	131	0	0	0	2	49	76	4
		1972	14,700	1,646.3	242	0	0	0	2	127	106	7
		PERCENT CHANGE	-	45.5	- 45.9	+ .0	+ .0	+ .0	+ .0	- 61.4	- 28.3	- 42.9
WASHINGTON S. O.		1973	13,318	938.6	125	0	0	0	2	43	76	4
		1972	13,701	1,707.9	234	0	0	0	2	123	102	7
		PERCENT CHANGE	-	45.0	- 46.6	+ .0	+ .0	+ .0	+ .0	- 65.0	- 25.5	- 42.9
OKAWVILLE		1973	1,276	470.2	6	0	0	0	0	6	0	0
		1972	999	800.8	8	0	0	0	0	4	4	0
		PERCENT CHANGE	-	41.3	- 25.0	+ .0	+ .0	+ .0	+ .0	+ 50.0	- 100.0	+ .0
WAYNE		1973	16,977	1,142.7	194	0	1	1	3	42	142	5
		1972	17,100	836.3	143	0	0	2	2	45	85	9
		PERCENT CHANGE	+	36.6	+ 35.7	+ .0	+ .0	- 50.0	+ 50.0	- 6.7	+ 67.1	- 44.4

1 ONE OR MORE MONTHS DATA MISSING 2 NO INDEX CRIMES 3 NO RETURN FROM AGENCY 4 REPORTED THRU OTHER AGENCY

COUNTY NAME	AGENCY	YEAR	POPULATION	RATE PER 100,000	TOTAL CRIME INDEX	MURDER & VOLUN. MANSL.	FORCIBLE RAPE	ROBBERY	AGRVY. ASSAULT AND BATTERY	BURGLARY BREAKING CR ENTERING	THEFT	MOTOR VEHICLE THEFT
WAYNE S.O.		1973	10,966	1,258.4	138	0	1	0	2	21	111	3
		1972	10,097	861.6	87	0	0	1	1	31	51	3
		PERCENT CHANGE	+	46.1	+ 58.6	+ .0	+ .0	- 100.0	+ 100.0	- 32.3	+ 117.6	+ .0
FAIRFIELD		1973	6,011	931.6	56	0	0	1	1	21	31	2
		1972	6,011	931.6	56	0	0	1	1	14	34	6
		PERCENT CHANGE	+	.0	+ .0	+ .0	+ .0	+ .0	+ .0	+ 50.0	- 8.8	- 66.7
WAYNE CITY		4 1973										
		1 1972	992	.0	0	0	0	0	0	0	0	0
WHITE		1973	16,481	1,383.4	228	0	1	1	11	56	154	3
		1972	16,600	1,186.7	197	1	0	0	6	48	134	8
		PERCENT CHANGE	+	16.6	+ 15.7	- 100.0	+ .0	+ .0	+ 83.3	+ 20.8	+ 14.9	- 62.5
WHITE S.O.		1 1973	8,353	1,101.4	92	0	1	0	3	15	73	0
		1972	8,472	743.6	63	0	0	0	0	16	47	0
CARMI		1973	6,078	2,204.7	134	0	0	1	8	41	81	3
		1972	6,078	2,188.2	133	1	0	0	6	31	87	8
		PERCENT CHANGE	+	.8	+ .8	- 100.0	+ .0	+ .0	+ 33.3	+ 32.3	- 6.9	- 62.5
GRAYVILLE		1973	2,050	97.6	2	0	0	0	0	2	0	0
		1 1972	2,050	48.8	1	0	0	0	0	1	0	0
WHITESIDE		1973	62,746	2,365.1	1484	1	2	22	67	462	845	85
		1972	63,200	2,039.6	1289	1	4	21	37	414	747	70
		PERCENT CHANGE	+	16.0	+ 15.1	+ .0	- 50.0	+ 4.8	+ 81.1	+ 11.6	+ 13.9	+ 21.4
WHITESIDE S.O.		1973	22,142	2,032.3	450	0	1	3	38	147	243	18
		1972	22,596	1,588.8	359	0	2	1	26	150	173	7
		PERCENT CHANGE	+	27.9	+ 25.3	+ .0	- 50.0	+ 200.0	+ 46.2	- 2.0	+ 40.5	+ 157.1
ALBANY		1973	999	500.5	5	0	0	0	1	1	0	3
		1972	599	300.3	3	0	0	0	0	2	1	0
		PERCENT CHANGE	+	66.7	+ 66.7	+ .0	+ .0	+ .0	+ .0	- 50.0	- 100.0	+ .0
ERIE		2 1973	1,578	.0	0	0	0	0	0	0	0	0
		1 1972	1,578	.0	0	0	0	0	0	0	0	0

1 ONE OR MORE MONTHS DATA MISSING 2 NO INDEX CRIMES 3 NO RETURN FROM AGENCY 4 REPORTED THRU OTHER AGENCY

COUNTY NAME	AGENCY	YEAR	POPULATION	RATE PER 100,000	TOTAL CRIME INDEX	MURDER & VOLUN. MANSL.	FORCIBLE RAPE	ROBBERY	AGRV. ASSAULT AND BATTERY	BURGLARY BREAKING CR ENTERING	THEFT	MOTOR VEHICLE THEFT
FULLTON		1973	3,657	1,996.2	73	0	0	0	1	17	55	0
		1972	3,657	2,515.7	92	1	0	0	0	19	65	7
		PERCENT CHANGE		- 20.7	- 20.7	- 100.0	+	.0	+	.0	- 10.5	- 15.4
LYNDEN	1	1973	678	295.0	2	0	0	0	0	2	0	0
		1972	678	2,212.4	15	0	0	0	0	9	6	0
MORRISON		1973	4,419	1,018.3	45	0	0	1	6	0	34	4
		1972	4,419	882.6	39	0	0	0	1	9	29	0
		PERCENT CHANGE		+ 15.4	+ 15.4	+	.0	+	.0	+ 500.0	- 100.0	+ 17.2
PROPHETSTOWN		1973	1,929	1,088.6	21	0	0	0	2	5	11	3
		1972	1,929	777.6	15	0	0	0	2	6	7	0
		PERCENT CHANGE		+ 40.0	+ 40.0	+	.0	+	.0	+	.0	- 16.7
ROCK FALLS		1973	10,300	5,378.6	554	0	1	11	10	184	307	41
		1972	10,300	3,932.0	405	0	1	10	7	129	232	26
		PERCENT CHANGE		+ 26.8	+ 26.8	+	.0	+	.0	+ 10.0	+ 42.9	+ 42.6
STERLING	1	1973	16,200	2,024.7	328	1	0	7	7	106	191	16
		1972	16,200	2,154.3	349	0	1	10	1	86	221	30
TAMPICC	1	1973	844	710.9	6	0	0	0	2	0	4	0
		1972	844	1,421.8	12	0	0	0	0	4	8	0
WILL		1973	260,318	4,376.2	11392	20	65	400	1580	3092	5513	722
		1972	262,200	3,335.6	8746	12	66	223	1027	2203	4590	625
		PERCENT CHANGE		+ 31.2	+ 30.3	+	66.7	- 1.5	+ 79.4	+ 53.8	+ 40.4	+ 20.1
WILL S.O.	1	1973	86,197	3,573.2	3080	8	23	105	556	920	1219	249
		1972	95,198	2,377.2	2263	4	27	42	372	595	1059	164
BEECHER	2	1973	1,783	.0	0	0	0	0	0	0	0	0
		1972	1,783	.0	0	0	0	0	0	0	0	0
		PERCENT CHANGE		+ .0	+ .0	+	.0	+	.0	+	.0	+
BOLINGBROCK		1973	20,914	2,247.3	470	0	1	3	14	114	329	9
		1972	15,508	3,830.3	594	0	0	1	5	300	276	12
		PERCENT CHANGE		- 41.3	- 20.9	+	.0	+	.0	+ 200.0	+ 180.0	- 62.0

1 ONE OR MORE MONTHS DATA MISSING 2 NO INDEX CRIMES 3 NO RETURN FROM AGENCY 4 REPORTED THRU OTHER AGENCY

COUNTY NAME	AGENCY	YEAR	POPULATION	RATE PER 100,000	TOTAL CRIME INDEX	MURDER & VOLUN. MANSL.	FORCIBLE RAPE	ROBBERY	AGRV. ASSAULT AND BATTERY	BURGLARY BREAKING CR ENTERING	THEFT	MOTOR VEHICLE THEFT	
PRAIRIWOOD		1973	2,503	1,438.3	36	0	1	0	6	6	21	2	
		1972	2,340	2,179.5	51	0	0	3	3	9	24	12	
		PERCENT CHANGE		- 34.0	- 29.4	+	.0	+	.0	- 100.0	+ 100.0	- 33.3	- 12.5
CHANNAPEN		1973	2,690	1,598.5	43	0	0	0	9	5	29	0	
		1972	2,690	1,338.3	36	0	0	0	8	2	25	1	
		PERCENT CHANGE		+ 19.4	+ 19.4	+	.0	+	.0	+	.0	+ 12.5	+ 150.0
CREST HILL		1973	8,322	3,989.4	332	0	2	4	6	82	220	18	
		1972	7,515	3,513.0	264	0	0	4	4	49	193	14	
		PERCENT CHANGE		+ 13.6	+ 25.8	+	.0	+	.0	+	.0	+ 50.0	+ 67.3
CRETE		1973	4,690	3,091.7	145	0	2	1	3	46	85	8	
		1972	4,690	1,961.6	92	0	0	1	0	25	65	1	
		PERCENT CHANGE		+ 57.6	+ 57.6	+	.0	+	.0	+	.0	+ 84.0	+ 30.8
ELWOOD	1	1973	800	125.0	1	0	0	0	0	1	0	0	
		1972	800	125.0	1	0	0	0	0	0	0	1	
FRANKFORT	1	1973	3,085	2,074.6	64	0	0	0	7	4	48	5	
		1972	2,342	1,537.1	36	0	0	1	3	1	25	6	
JOLIET		1973	79,100	7,233.9	5722	7	29	273	862	1545	2632	374	
		1972	79,100	5,226.3	4134	7	36	154	544	987	2055	351	
		PERCENT CHANGE		+ 38.4	+ 38.4	+	.0	- 19.4	+ 77.3	+ 58.5	+ 56.5	+ 28.1	+ 6.6
LOCKPORT		1973	10,059	2,385.9	240	0	0	0	0	49	190	1	
		1972	10,059	1,570.7	158	0	0	1	0	30	118	9	
		PERCENT CHANGE		+ 51.9	+ 51.9	+	.0	+	.0	- 100.0	+	.0	+ 63.3
MANHATTAN	1	1973	1,541	2,725.5	42	0	0	0	10	2	22	8	
		1972	1,541	1,557.4	24	0	0	0	6	4	11	3	
MCKENA		1973	1,655	1,268.9	21	0	0	0	3	7	11	0	
		1972	1,655	1,873.1	31	0	0	0	4	0	24	3	
		PERCENT CHANGE		- 32.3	- 32.3	+	.0	+	.0	+	.0	- 25.0	+ .0
MCNEE	1	1973	947	1,478.4	14	0	1	0	1	6	6	0	
		1972	947	422.4	4	0	0	0	0	0	3	1	

1 ONE OR MORE MONTHS DATA MISSING 2 NO INDEX CRIMES 3 NO RETURN FROM AGENCY 4 REPORTED THRU OTHER AGENCY

COUNTY NAME	AGENCY	YEAR	POPULATION	RATE PER 100,000	TOTAL CRIME INDEX	MURDER & VOLUN. MANSL.	FORCIBLE RAPE	ROBBERY	AGRVT. ASSAULT AND BATTERY	BURGLARY BREAKING CR ENTERING	THEFT	MOTOR VEHICLE THEFT
NEW LEXX		1973	2,876	3,129.3	90	0	0	2	9	24	49	6
		1972	2,876	2,677.3	77	0	0	1	10	16	45	5
		PERCENT CHANGE		+ 16.9	+ 16.9	+ .0	+ .0	+ 100.0	- 10.0	+ 50.0	+ 8.9	+ 20.0
PARK FOREST SD		1973	3,232	5,012.4	162	0	0	2	8	46	99	7
		1972	3,232	5,816.8	188	0	0	2	20	18	141	7
		PERCENT CHANGE		- 13.8	- 13.8	+ .0	+ .0	+ .0	- 60.0	+ 155.6	- 29.8	+ .0
PECTONE		1973	2,362	1,227.8	29	0	1	1	1	4	20	2
		1972	2,362	846.7	20	0	0	0	2	5	11	2
		PERCENT CHANGE		+ 45.0	+ 45.0	+ .0	+ .0	+ .0	- 50.0	- 20.0	+ 81.8	+ .0
PLAINFIELD		1973	2,950	745.8	22	0	0	0	0	18	4	0
		1972	2,950	678.0	20	0	0	0	0	6	13	1
		PERCENT CHANGE		+ 10.0	+ 10.0	+ .0	+ .0	+ .0	+ .0	+ 200.0	- 69.2	- 100.0
ROCKDALE		1973	2,100	4,666.7	98	0	1	3	32	19	34	9
		1 1972	2,100	2,714.3	57	0	0	1	13	17	22	4
ROCKFORD		1973	15,336	3,827.6	587	5	1	3	32	148	387	11
		1972	15,336	3,482.0	534	1	1	9	25	115	368	15
		PERCENT CHANGE		+ 9.9	+ 9.9	+ 400.0	+ .0	- 66.7	+ 28.0	+ 28.7	+ 5.2	- 26.7
SHOREWOOD		1973	2,809	2,741.2	77	0	2	3	10	20	33	9
		1972	2,809	1,993.6	56	0	0	1	5	11	29	10
		PERCENT CHANGE		+ 37.5	+ 37.5	+ .0	+ .0	+ 200.0	+ 100.0	+ 81.8	+ 13.8	- 10.0
WILMINGTON		1973	4,367	2,679.2	117	0	1	0	11	26	75	4
		1972	4,367	2,427.3	106	0	2	2	3	13	83	3
		PERCENT CHANGE		+ 10.4	+ 10.4	+ .0	- 50.0	- 100.0	+ 266.7	+ 100.0	- 9.6	+ 33.3
WILLIAMSON		1973	50,138	785.8	394	2	3	10	8	113	234	24
		1972	50,500	815.8	412	1	2	5	9	179	202	14
		PERCENT CHANGE		- 3.7	- 4.4	+ 100.0	+ 50.0	+ 100.0	- 11.1	- 36.9	+ 15.8	+ 71.4
WILLIAMSON S.O.		1973	20,504	175.6	36	1	1	5	2	1	18	8
		1972	20,866	124.6	26	1	2	0	2	0	21	0
		PERCENT CHANGE		+ 40.9	+ 38.5	+ .0	- 50.0	+ .0	+ .0	+ .0	- 14.3	+ .0
CARTERVILLE		1973	3,084	1,718.5	53	0	0	0	3	7	42	1
		1 1972	3,084	745.8	23	0	0	0	0	3	20	0

1 ONE OR MORE MONTHS DATA MISSING 2 NO INDEX CRIMES 3 NO RETURN FROM AGENCY 4 REPORTED THRU OTHER AGENCY

COUNTY NAME	AGENCY	YEAR	POPULATION	RATE PER 100,000	TOTAL CRIME INDEX	MURDER & VOLUN. MANSL.	FORCIBLE RAPE	ROBBERY	AGRVT. ASSAULT AND BATTERY	BURGLARY BREAKING CR ENTERING	THEFT	MOTOR VEHICLE THEFT
FERRIS		1973	9,694	175.4	17	0	1	1	0	6	3	6
		3 1972	9,694									
JOHNSTON CITY		1973	3,957	379.1	15	0	0	0	0	0	13	2
		1972	3,957	379.1	15	0	0	0	1	0	10	4
		PERCENT CHANGE		+ .0	+ .0	+ .0	+ .0	+ .0	- 100.0	+ .0	+ 30.0	- 50.0
MARION		1973	12,899	2,116.4	273	1	1	4	3	99	158	7
		1972	12,899	2,697.9	348	0	0	5	6	176	151	10
		PERCENT CHANGE		- 21.6	- 21.6	+ .0	+ .0	- 20.0	- 50.0	- 43.8	+ 4.6	- 30.0
WINNEBAGO		1973	240,362	4,302.7	10342	11	32	275	373	3135	5865	651
		1972	242,100	3,873.2	9377	11	35	147	311	2189	6122	562
		PERCENT CHANGE		+ 11.1	+ 10.3	+ .0	- 8.6	+ 87.1	+ 19.5	+ 43.2	- 4.2	+ 15.8
WINNEBAGO S.O.		1973	68,334	2,498.0	1707	5	13	27	50	630	880	102
		1972	69,398	2,092.3	1452	2	8	12	47	426	872	85
		PERCENT CHANGE		+ 19.4	+ 17.6	+ 150.0	+ 62.5	+ 125.0	+ 6.4	+ 47.9	+ .9	+ 20.0
CHERRY VALLEY		1973	559	938.5	9	0	0	0	0	0	8	1
		1 1972	559	729.9	7	0	0	0	1	2	4	0
CLRAND		1 1973	579	204.3	2	0	0	0	0	0	2	0
		1 1972	579	408.6	4	0	0	0	0	4	0	0
LOVES PARK		1973	12,500	2,320.0	290	0	0	8	27	64	167	24
		1972	12,500	1,856.0	232	0	0	0	26	45	145	12
		PERCENT CHANGE		+ 25.0	+ 25.0	+ .0	+ .0	+ .0	+ 3.8	+ 42.2	+ 12.1	+ 100.0
MORRISTOWN		4 1973										
		1 1972	674	.0	0	0	0	0	0	0	0	0
PECATONICA		1973	1,794	1,003.3	18	0	0	0	1	0	17	0
		1972	1,794	390.2	7	0	0	0	0	0	7	0
		PERCENT CHANGE		+ 157.1	+ 157.1	+ .0	+ .0	+ .0	+ .0	+ .0	+ 142.9	+ .0
ROCKFORD		1973	148,000	5,429.1	8035	5	19	236	271	2389	4605	510
		1972	148,000	5,004.7	7407	5	27	126	228	1643	4915	459
		PERCENT CHANGE		+ 8.5	+ 8.5	- 44.4	- 29.6	+ 87.3	+ 18.9	+ 45.4	- 6.3	+ 11.1

1 ONE OR MORE MONTHS DATA MISSING 2 NO INDEX CRIMES 3 NO RETURN FROM AGENCY 4 REPORTED THRU OTHER AGENCY

COUNTY NAME	AGENCY	YEAR	POPULATION	RATE PER 100,000	TOTAL CRIME INDEX	MURDER & VOLUN. MANSL.	FORCIBLE RAPE	ROBBERY	AGRV. ASSAULT AND BATTERY	BURGLARY BREAKING CR ENTERING	THEFT	MOTOR VEHICLE THEFT
ROCKTON		1973	2,114	3,169.3	67	0	0	0	0	20	47	0
		1972	2,114	1,561.0	33	0	0	0	0	9	24	0
		PERCENT CHANGE		+ 103.0	+ 103.0	+ .0	+ .0	+ .0	+ .0	+ 122.2	+ 95.8	+ .0
ROSCOE		1973	556	2,518.0	14	0	0	0	0	3	9	2
		1972	556	1,438.8	8	0	0	0	0	1	7	0
		PERCENT CHANGE		+ 75.0	+ 75.0	+ .0	+ .0	+ .0	+ .0	+ 200.0	+ 28.6	+ .0
SO BELGIT		1973	3,832	5,140.9	197	1	0	4	24	28	128	12
		1972	3,832	5,819.4	223	0	0	9	9	58	141	6
		PERCENT CHANGE		- 11.7	- 11.7	+ .0	+ .0	- 55.6	+ 166.7	- 51.7	- 9.2	+ 100.0
WINNEBAGO		1973	1,294	231.8	3	0	0	0	0	1	2	0
		1972	1,294	309.1	4	0	0	0	0	1	3	0
		PERCENT CHANGE		- 25.0	- 25.0	+ .0	+ .0	+ .0	+ .0	+ .0	- 33.3	+ .0
WCCDFORD		1973	28,494	480.8	137	0	0	3	0	61	68	5
		1972	28,700	609.8	175	0	0	0	0	53	117	5
		PERCENT CHANGE		- 21.2	- 21.7	+ .0	+ .0	+ .0	+ .0	+ 15.1	- 41.9	+ .0
WCCDFORD S. C.		1973	23,252	374.7	87	0	0	3	0	49	31	4
		1972	23,458	511.6	120	0	0	0	0	30	85	5
		PERCENT CHANGE		- 26.9	- 27.5	+ .0	+ .0	+ .0	+ .0	+ 63.3	- 63.5	- 20.0
EUREKA		1973	3,050	1,377.0	42	0	0	0	0	11	31	0
		1972	3,050	1,180.3	36	0	0	0	0	13	23	0
		PERCENT CHANGE		+ 16.7	+ 16.7	+ .0	+ .0	+ .0	+ .0	- 15.4	+ 34.8	+ .0
METAMORA		1973	2,192	365.0	8	0	0	0	0	1	6	1
		1972	2,192	866.8	19	0	0	0	0	10	9	0
		PERCENT CHANGE		- 57.9	- 57.9	+ .0	+ .0	+ .0	+ .0	- 90.0	- 33.3	+ .0

1 ONE OR MORE MONTHS DATA MISSING 2 NO INDEX CRIMES 3 NO RETURN FROM AGENCY 4 REPORTED THRU OTHER AGENCY

COUNTY NAME	AGENCY	YEAR	POPULATION	RATE PER 100,000	TOTAL CRIME INDEX	MURDER & VOLUN. MANSL.	FORCIBLE RAPE	ROBBERY	AGRV. ASSAULT AND BATTERY	BURGLARY BREAKING CR ENTERING	THEFT	MOTOR VEHICLE THEFT
STATE TOTALS		1973	11,241,630	4,287.1	481940	1156	2670	31137	28396	114803	246002	57776
		1972	11,231,312	3,824.4	429529	968	2598	29469	24701	94796	227298	49701
		% CHANGE		+ .1	+ 12.1	+ 12.2	+ 19.4	+ 2.8	+ 5.7	+ 15.0	+ 21.1	+ 8.2
SHERIFF OFFICES TOTAL		1973	2,163,715	1,859.1	40225	63	214	589	2661	13834	20444	2420
		1972	2,175,324	1,593.6	34665	63	242	579	2208	11825	17776	1972
		% CHANGE		- .5	+ 16.7	+ 16.0	+ .0	- 11.6	+ 1.7	+ 20.5	+ 17.0	+ 15.0
POLICE DEPT. TOTALS		1973	9,077,915	4,865.8	441715	1093	2456	30548	25735	100969	225558	55356
		1972	9,055,988	4,360.3	394864	905	2356	28890	22493	82971	209522	47729
		% CHANGE		+ .2	+ 11.6	+ 11.9	+ 20.8	+ 4.2	+ 5.7	+ 14.4	+ 21.7	+ 7.7

1 ONE OR MORE MONTHS DATA MISSING 2 NO INDEX CRIMES 3 NO RETURN FROM AGENCY 4 REPORTED THRU OTHER AGENCY

Table 41A
 Crime Index and Crime Rate Comparison for 1973-1972
 (Colleges and Universities)

AGENCY NAME	L O C A T I O N CITY / TOWN	CCUNTY	YEAR	TOTAL CRIME INDEX	MURDER & VOLUN. MANSL.	FORCIBLE RAPE	ROBBERY	AGRVT. ASSAULT AND BATTERY	BURGLARY BREAKING CR ENTERING	THEFT	#OTCF VEHICLE THEFT	
BLACKHAWK COLLEGE 1	MCLINE	ROCK ISLAND	1973	29	0	0	0	1	0	27	1	
			1972	31	0	0	0	2	0	29	0	
CHICAGO STATE UNIV	CHICAGO	COCK	1973	174	0	0	3	3	15	148	5	
			1972	187	0	0	8	3	7	144	25	
			PERCENT CHANGE	- 7.0	+	.0	+	.0	- 62.5	+	.0	+ 114.3
EASTERN ILL. UNIV.	CHARLESTON	COLES	1973	222	0	0	1	0	88	128	5	
			1972	317	0	0	0	0	173	142	2	
			PERCENT CHANGE	- 30.0	+	.0	+	.0	+	.0	- 49.1	- 9.9
GOVERNOR'S ST. UNIV	PARK FOREST SCLTH	WILL	1973	17	0	0	0	2	0	15	0	
			1972	21	0	0	0	0	0	21	0	
			PERCENT CHANGE	- 19.0	+	.0	+	.0	+	.0	+	.0
ILL. CENTRAL COLL.	EAST PEORIA	TAZEWELL	1973	60	0	0	0	0	4	55	1	
			1972	65	0	0	0	0	3	62	0	
			PERCENT CHANGE	- 7.7	+	.0	+	.0	+	.0	+ 33.3	- 11.3
ILLINOIS STATE UNI	NORMAL	MCLEAN	1973	844	0	3	0	25	33	775	8	
			1972	918	0	2	3	11	27	864	11	
			PERCENT CHANGE	- 8.1	+	.0	+	50.0	- 100.0	+ 127.3	+ 22.2	- 10.3
KENNEDY-KING COLL. 4	CHICAGO	COCK	1973	27	0	0	6	0	1	27	3	
			1972	27	0	0	6	0	1	27	3	

1 ONE OR MORE MONTHS DATA MISSING 2 NO INDEX CRIMES 3 NO RETURN FROM AGENCY 4 REPORTED THRU OTHER AGENCY

AGENCY NAME	L O C A T I O N CITY / TOWN	CCUNTY	YEAR	TOTAL CRIME INDEX	MURDER & VOLUN. MANSL.	FORCIBLE RAPE	ROBBERY	AGRVT. ASSAULT AND BATTERY	BURGLARY BREAKING CR ENTERING	THEFT	#OTCF VEHICLE THEFT	
LAKE CNTY COLLEGE	GRAYSLAKE	LAKE	1973	8	0	0	0	0	1	7	0	
			1972	15	0	0	0	0	1	14	0	
			PERCENT CHANGE	- 46.7	+	.0	+	.0	+	.0	+	.0
LEWIS & CLARK C C 1	GODFREY	MADISON	1973	5	0	0	0	0	4	1	0	
			1972	23	0	0	0	0	22	1	0	
LCCP COLLEGE 1	CHICAGO	COCK	1973	0	0	0	0	0	0	0	0	
			1972	32	0	0	0	0	0	32	0	
MALCOLM X COLLEGE 4	CHICAGO	COCK	1973	31	0	0	1	1	0	25	4	
			1972	31	0	0	1	1	0	25	4	
MAYFAIR COLLEGE 1	CHICAGO	COCK	1973	2	0	0	0	0	1	1	0	
			1972	2	0	0	0	0	1	1	0	
NORTHEASTERN ILL U	CHICAGO	COCK	1973	142	0	0	0	1	9	132	0	
			1972	77	0	0	0	1	3	73	0	
			PERCENT CHANGE	+ 84.4	+	.0	+	.0	+	.0	+ 200.0	+ 80.8
NORTHERN ILL UNIV	DEKALB	DEKALB	1973	460	0	3	5	14	46	381	11	
			1972	807	0	7	2	46	33	712	7	
			PERCENT CHANGE	- 43.0	+	.0	- 57.1	+ 150.0	- 69.6	+ 39.4	- 46.5	+ 57.1
OLIVE-HARVEY COLL 4	CHICAGO	COCK	1973	39	0	0	5	1	1	12	20	
			1972	39	0	0	5	1	1	12	20	
ROCK VALLEY COLL 1	ROCKFORD	WINNEBAGO	1973	13	0	0	0	0	0	13	0	
			1972	57	0	0	0	0	0	55	2	
SANGAMON STATE U	SPRINGFIELD	SANGAMON	1973	16	0	0	0	0	0	15	1	
			1972	34	0	0	0	0	1	33	0	
			PERCENT CHANGE	- 52.9	+	.0	+	.0	+	.0	- 100.0	- 54.5
SOUTHERN ILL. UNIV	CARBONDALE	JACKSON	1973	1019	0	6	14	19	76	880	24	
			1972	1179	0	7	10	14	96	1031	21	
			PERCENT CHANGE	- 13.6	+	.0	- 14.3	+ 40.0	+ 35.7	- 20.8	- 14.6	+ 14.3

1 ONE OR MORE MONTHS DATA MISSING 2 NO INDEX CRIMES 3 NO RETURN FROM AGENCY 4 REPORTED THRU OTHER AGENCY

AGENCY NAME	L O C A T I O N			YEAR	TOTAL CRIME INDEX	MURDER & VOLUN. FORCIBLE		ROBBERY	AGRVY. BURGLARY ASSAULT BREAKING AND CR		THEFT	MOTOR VEHICLE THEFT
	CITY/TOWN	COUNTY				MANSL.	RAPE		BATTERY	ENTERING		
SOUTHERN ILL. UNIV	EDWARDSVILLE	MADISON	1973	198	1	0	0	0	0	14	168	15
			1972	315	0	0	1	4	25	250	35	
			PERCENT CHANGE	- 37.1	+	.0	+	.0	- 100.0	- 100.0	- 44.0	- 32.8
SOUTHWEST COLLEGE	4 CHICAGO	COCK	1973		0	0	0	0	0		15	1
			1972	16	0	0	0	0	0	0	15	1
STATE COMM COLL	1 E. ST. LOUIS	ST CLAIR	1973	6	0	0	0	0	0	0	6	0
			1972	5	0	0	0	5	0	0	0	0
THIRTYN COMM. COLL	1 HARVEY	COCK	1973	12	0	0	0	0	0	0	12	0
			1972	11	0	0	0	0	0	0	11	0
TRITON COLLEGE	RIVER GROVE	COCK	1973	131	0	0	0	5	5	119	2	
			1972	201	0	0	1	13	2	168	17	
			PERCENT CHANGE	- 34.8	+	.0	+	.0	- 100.0	- 61.5	+ 150.0	- 29.2
U OF I CIRCLE CAMP	CHICAGO	COCK	1973	1094	0	7	26	17	57	902	45	
			1972	1092	0	3	33	15	59	914	68	
			PERCENT CHANGE	+ .2	+	.0	+ 133.3	- 21.2	+ 13.3	+ 64.4	- 1.3	- 33.8
UNIVERSITY OF ILL.	URBANA	CHAMPAIGN	1973	1290	0	2	16	46	41	1267	18	
			1972	1547	0	8	17	31	52	1421	18	
			PERCENT CHANGE	- 10.1	+	.0	- 75.0	- 5.9	+ 48.4	- 21.2	- 10.8	+ .0
W R FARPER COLLEGE	PALISTINE	COCK	1973	68	0	0	0	2	1	64	1	
			1972	113	0	0	0	7	0	106	0	
			PERCENT CHANGE	- 39.8	+	.0	+	.0	- 71.4	+ .0	- 39.6	+ .0
WAUBENSSEE COLLEGE		KANE	1973	22	0	0	0	1	3	18	0	
			1972	26	0	0	0	0	5	20	1	
			PERCENT CHANGE	- 15.4	+	.0	+	.0	+ .0	- 40.0	- 10.0	- 100.0
WESTERN ILL UNIV	MACOMB	MCDONOUGH	1973	422	0	1	0	3	7	409	2	
			1972	270	1	0	0	4	11	253	1	
			PERCENT CHANGE	+ 56.3	- 100.0	+	.0	+	.0	- 25.0	- 36.4	+ 61.7
WRIGHT COLLEGE	4 CHICAGO	COCK	1973		0	0	0	0	0	47	1	
			1972	57	0	0	0	0	0	47	1	

1. ONE OR MORE MONTHS DATA MISSING 2. NO INDEX CRIMES 3. NO RETURN FROM AGENCY 4. REPORTED THRU OTHER AGENCY

CRIME INDEX AND CRIME RATE COMPARISON FOR 1973-1972
(OTHER AGENCIES)

AGENCY NAME	L O C A T I O N			YEAR	TOTAL CRIME INDEX	MURDER & VOLUN. FORCIBLE		ROBBERY	AGRVY. BURGLARY ASSAULT BREAKING AND CR		THEFT	MOTOR VEHICLE THEFT	
	CITY/TOWN	COUNTY				MANSL.	RAPE		BATTERY	ENTERING			
TOTAL LINE OF ALL COLLEGES AND UNIVERSITIES				1973	6252	1	22	65	139	444	5542	139	
				1972	7525	1	27	87	158	532	6483	237	
				PERCENT CHANGE	- 15.6	+	.0	- 18.5	- 25.3	- 12.0	- 16.5	- 14.5	- 41.4

Standard Metropolitan Statistical Areas

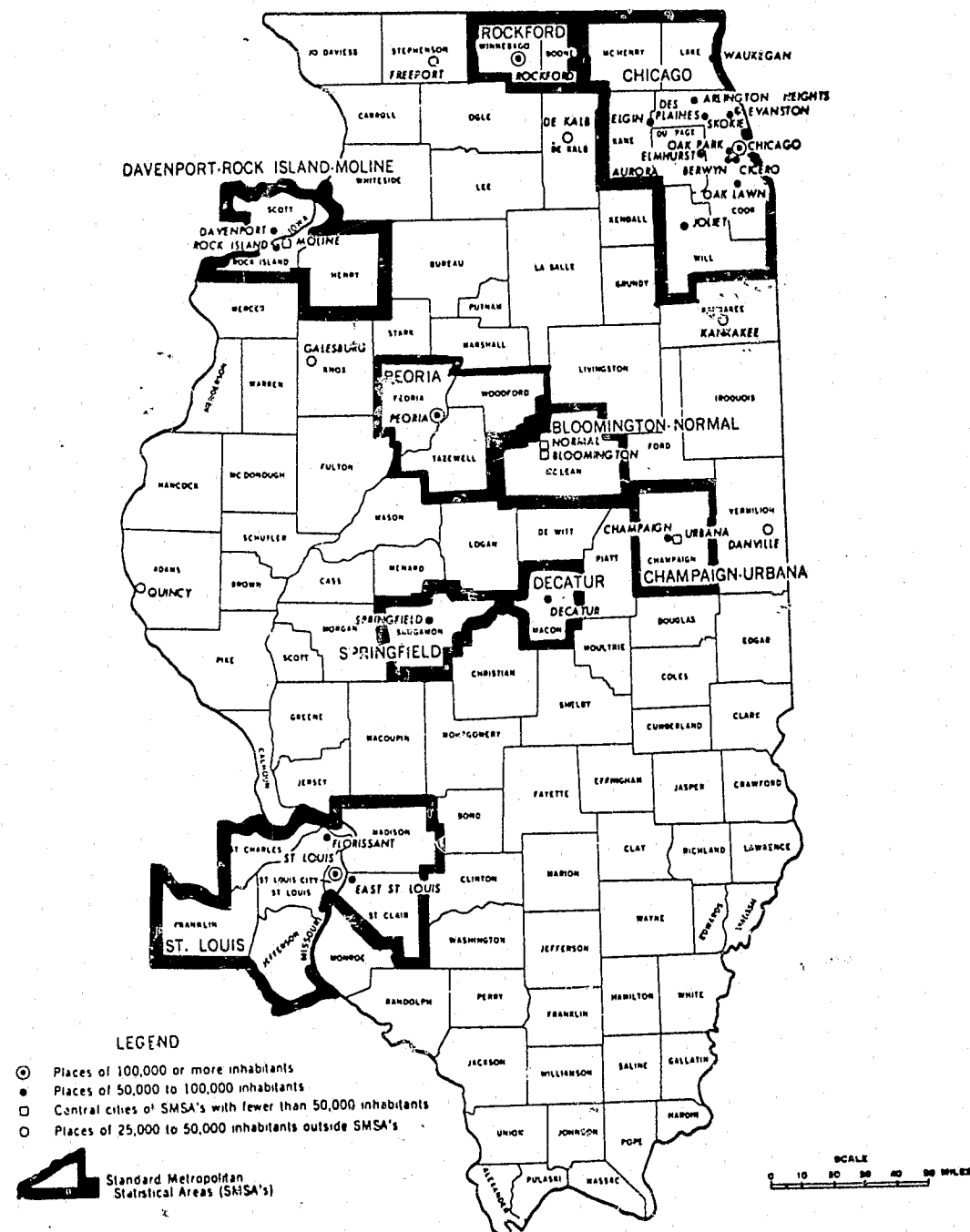

SOURCE: U.S. BUREAU OF THE CENSUS

Figure 2

Standard Metropolitan Statistical Areas (SMSA)

Standard Metropolitan Statistical Areas (SMSA's) are defined by the U.S. Bureau of the Census as follows:

A **Standard Metropolitan Statistical Area (SMSA)** includes a city of more than 50,000 and the county in which the city is located plus other cities which exhibit strong ties with the city. The county sheriff's office is also included for crime reporting purposes.

A **core city** is within an SMSA and has a population of more than 50,000 or more inhabitants. In certain SMSA's, there are "twin central cities" that have a combined population of 50,000 or more inhabitants and together are considered a core city.

The **suburban area** consists of cities and towns with 50,000 or less population including the counties which are within the SMSA. The county sheriff's office is included in the suburban area.

The **rural area** is the unincorporated portion of a county outside of the SMSA's. For Illinois-Uniform Crime Reporting purposes, the rural area is composed of the sheriff's jurisdiction outside of the SMSA's.

The **other cities** are urban places outside of the SMSA's. For Illinois-Uniform Crime Reporting purposes, these are cities and towns outside the SMSA's, surrounded by rural areas that are not under the jurisdiction of the county sheriff's offices.

Figure 2 is a map of Illinois with the SMSA's outlined with heavy lines. Two of the SMSA's overlap with Iowa and Missouri. Areas outside of the State that are included in an SMSA are deleted from the statistics about to be presented. Menard and Clinton counties have been added to the Springfield and St. Louis SMSA's respectively. However, crime statistics for these two counties are not included in their respective SMSA's for this reporting period (1973) in order to maintain the present trend analysis. In 1974, all statistics reported for previous years will be adjusted for continuity purposes.

SMSA SUMMARY

All seven crime categories making up the Crime index increased in 1973 compared to 1972. Table 42 represents summary statistics for 1973 versus 1972 for all SMSA's in Illinois as defined above. The SMSA estimated population was 9,015,914 in 1973, accounting for 80.2 percent of the State population, and 91.7 percent of the State's Crime Index for 1973. Burglary represented the highest percent change with a 22.8 percent increase in 1973 over 1972, followed by Murder and Voluntary

Manslaughter indicating a 20.3 percent increase and finally, Motor Vehicle Theft was up 16.5 percent in 1973.

SMSA CORE CITY SUMMARY

Core Cities are included in SMSA's and account for 5,001,410 inhabitants or 55.5 percent of the total SMSA population and 44.5 percent of the State population. Core Cities also accounted for 69.1 percent of the total SMSA Index Crimes and 63.3 percent of State Index Crimes in 1973. Core Cities accounted for 88.3 percent of the Murders and Voluntary Manslaughters committed within SMSA's and represented 85.0 percent of the total Murders and Voluntary Manslaughters that occurred in the State in 1973. Particularly, noteworthy are the figures on Robbery. The Core cities accounted for 91.6 percent of the Robberies within SMSA's and 90.0 percent of the total Robberies that occurred in the State in 1973. Table 43 provides other informative statistics in contrast with Table 42. An analysis of the suburbs will shed more light on this subject.

SMSA SUBURBAN SUMMARY

Suburban areas like Core Cities fall within the SMSA. The suburbs are bounded by the SMSA lines by definition and outside the Core Cities. Total Suburban areas accounted for 4,014,504 estimated inhabitants in 1973, and represented 44.5 percent of the SMSA population and 35.7 percent of the total State population. The Crime Index increased 13.9 percent in the suburbs in 1973 with Burglary representing the highest increase followed by Motor Vehicle Theft, Murder and Voluntary Manslaughter and Robbery in that order. Table 44 presents summary comparison statistics for 1973 and 1972.

RURAL AREA SUMMARY

Rural Areas had a 9.0 percent increase in the Crime Index in 1973 which was attributed by the relatively large increase in Theft and Motor Vehicle Theft as indicated in Table 45. All Crimes Against Persons show a sizeable decrease excepting the small increase in Aggravated Assaults and Batteries. Rural Areas accounted for 10.0 percent of the Illinois inhabitants and 2.7 percent of the total Index Crimes. To keep crime statistics in perspective, the index crimes per 100,000 inhabitants or the Crime Rate was 1154.7 for Rural Areas in 1973, 2,457.8 for Other Cities (discussed below), 3,402.5 for Suburban Areas and 6,103.9 for Core Cities. Statistics are being collected in 1974 to determine the mobility of offenders by using a residential code for persons arrested. That is, when a person is arrested by a jurisdiction his place of residence is reported along with other arrest data.

Table 42
1973-1972 Crime Index Comparison—Total of Illinois Standard Metropolitan Statistical Areas

YEAR	POPULATION	CRIME RATE	CRIME INDEX	MURDER & VOLUNTARY MANSL.	FORCIBLE RAPE	ROBBERY	AGGRAVATED ASSAULT & BATTERY	BURGLARY BREAKING OR ENTERING	THEFT	MOTOR VEHICLE THEFT
1973	9,015,914	4901.1	441,875	1,113	2,526	30,592	26,519	103,936	221,369	55,820
1972	8,988,736	4379.0	393,613	925	2,444	28,935	22,990	84,626	205,795	47,898
PERCENT CHANGE	+0.3	+11.9	+12.3	+20.3	+3.4	+5.7	+15.4	+22.8	+7.6	+16.5

A STANDARD METROPOLITAN STATISTICAL AREA (SMSA) includes a city of more than 50,000 and the county in which the city is located plus other cities which exhibit strong ties with the city. The county Sheriff's Office is also included.

Table 43
1973-1972 Crime Index Comparison—SMSA Core City Total

YEAR	POPULATION	CRIME RATE	CRIME INDEX	MURDER & VOLUNTARY MANSL.	FORCIBLE RAPE	ROBBERY	AGGRAVATED ASSAULT & BATTERY	BURGLARY BREAKING OR ENTERING	THEFT	MOTOR VEHICLE THEFT
1973	5,001,410	6103.9	305,281	983	2,055	28,020	18,793	68,900	141,519	45,013
1972	5,000,792	5472.1	273,647	814	1,979	26,712	16,308	55,522	133,547	38,765
PERCENT CHANGE	.0	+11.5	+11.6	+20.8	+3.8	+4.9	+15.2	+24.1	+6.0	+16.1

A CORE CITY(S) is within an SMSA and has a population of 50,000 or more inhabitants. In certain SMSAs, there are "Twin Central Cities" that have a combined population of 50,000 or more and are considered a core city.

Table 44
1973-1972 Crime Index Comparison—SMSA Suburban Total

YEAR	POPULATION	CRIME RATE	CRIME INDEX	MURDER & VOLUNTARY MANSL.	FORCIBLE RAPE	ROBBERY	AGGRAVATED ASSAULT & BATTERY	BURGLARY BREAKING OR ENTERING	THEFT	MOTOR VEHICLE THEFT
1973	4,014,504	3402.5	136,594	130	471	2,572	7,726	35,036	79,852	10,807
1972	3,987,944	3008.2	119,966	111	465	2,723	6,682	29,104	72,248	9,133
PERCENT CHANGE	0.7	+13.1	+13.9	+17.1	+1.3	+15.7	+15.6	+23.8	+10.5	+18.3

SUBURBAN AREA consists of cities or towns with 50,000 or less in population together with the county(s) which are within the SMSA. The county Sheriff's Office is included in the suburban area.

Table 45
1973-1972 Crime Index Comparison—Total of Illinois Rural Area

YEAR	POPULATION	CRIME RATE	CRIME INDEX	MURDER & VOLUNTARY MANSL.	FORCIBLE RAPE	ROBBERY	AGGRAVATED ASSAULT & BATTERY	BURGLARY BREAKING OR ENTERING	THEFT	MOTOR VEHICLE THEFT
1973	1,122,349	1154.7	12,960	21	60	112	574	4,186	7,522	485
1972	1,119,833	1061.9	11,892	26	73	131	564	4,172	6,502	424
PERCENT CHANGE	+0.2	+8.7	+9.0	-19.2	-17.8	-14.5	+1.8	+3	+15.7	+14.4

The RURAL AREA is the unincorporated portion of a county outside of the SMSAs. For Uniform Crime Reporting purposes, the RURAL AREA is composed of the Sheriff Offices outside of the SMSAs.

This statistical measurement should indicate crime over-reach from Core Cities into the Suburbs and Rural Areas as well as point to concentrated crime impact programs in a Core City without considering the shifting of crime to more vulnerable and fruitful areas.

OTHER CITIES SUMMARY

The Other Cities area consists of 196 cities outside of the SMSA's and within the Rural Areas. These cities account for 9.8 percent of the State's inhabitants and 5.6 percent of the Index Crimes for

1973. Even though the Other Cities population is comparable to the Rural Areas, they experienced an increase in crime in every Crime Index category and consequently the Crime Rate is more than twice the Rural Area. Murder and Voluntary Manslaughter ranks highest in percent change, followed

by Theft, Burglary and Robbery. One basic difference between the Other Cities and Rural is population density and the opportunity to commit a crime is greater in the cities than Rural Areas. Table 46 provides additional information for comparison purposes at the summary level.

Table 46
1973-1972 Crime Index Comparison—Illinois Other Cities Total

YEAR	POPULATION	CRIME RATE	CRIME INDEX	MURDER & VOLUNTARY MANSL.	FORCIBLE RAPE	ROBBERY	AGGRAVATED ASSAULT & BATTERY	BURGLARY BREAKING OR ENTERING	THEFT	MOTOR VEHICLE THEFT
1973	1,104,009	2457.8	27,134	22	85	436	1,305	6,717	17,099	1,470
1972	1,122,753	2136.9	23,992	17	81	403	1,147	5,997	14,968	1,379
PERCENT CHANGE	-1.7	+15.0	+13.1	+29.4	+4.9	+8.2	+13.8	+12.0	+14.2	+6.6

The OTHER CITIES are urban places outside of the SMSAs. For Uniform Crime Reporting purposes, these are cities or towns outside of the SMSAs that are not under the jurisdiction of the county Sheriff Offices.

Illinois-Uniform Crime Reports

1973 OFFENSE SUMMARY

Comprehensive crime statistical data is presented in this part of *Crime In Illinois*. Tables 47 and 48 represent offense data summarized to the State level. The first column contains the four digit offense code structure related to the Illinois Revised Statutes. The second column entitled Offense Classification, contains the descriptors of each offense code. If some of the descriptors seem to be over-abbreviated, refer to the Introduction where the offense code structure is completely typed with Statute reference numbers. The third column is Offenses Known to Police. The fourth column, Unfounded with sub-columns, number and % means that after investigation of offenses reported to the police, it was determined that a crime didn't occur. The percent column is calculated by dividing the number of unfounded offenses by the offenses known to the police. It is of interest to law enforcement agencies to maintain cognizance of the number of calls for service that come in and actually didn't occur. The fifth column—Referred to Responsible Jurisdiction—means that a jurisdiction was called about an incident, but it was found that the incident location is beyond their jurisdiction, and hence the call is referred to the agency having jurisdiction. Column six—Offenses actually occurred is calculated by adding columns four and five (Unfounded and Referred to Other Jurisdiction) and subtracting this quantity from the Offenses Known to the Police. These are the offenses that the police pursued with investigation and solution, and are used in the Crime Index.

The next group of columns is headed—Offenses Cleared and contains four major columns and eight sub-columns. The first four sub-columns present statistics relating to exceptional clearances. A case is cleared exceptionally when:

1. The investigation has definitely established the identity of the offender, and
2. There is sufficient information to support and arrest, charge, and turn over to the court for prosecution, and
3. The agency knows the exact location of the offender so that he could be taken into custody, and
4. There is some reason outside of police control that stops the police from arresting, charging and prosecuting the offender.

Some examples of exceptional clearances are:

1. Suicide of the offender (the person responsible is dead).
2. Double murder (two persons kill each other).
3. Deathbed confession (the person responsible dies after making a confession).
4. Offender killed by police or citizen.

5. Confession by offender already in custody or serving sentence.
6. An offender prosecuted in another city for a different offense by State or local authorities or prosecuted in another city or State by the Federal Government for an offense which may be the same.
7. Extradition is denied.
8. The victim refuses to cooperate in the prosecution.
9. For some reason outside of the agency's control, an offender is prosecuted for a less serious charge than that for which you arrested him.
10. The handling of a juvenile offender either orally or by written notice to parents in instances involving minor offenses such as petty larceny. No referral is made to juvenile court as a matter of publicly accepted policy.

It is recognized that departmental policy in various police agencies permit the discontinuance of investigation and closing administratively cases in which all investigation has been completed. **The administrative closing of a case or the "clearing" of it by departmental policy does not permit the offense to be cleared exceptionally. The recovery of property is not reason to clear a case for UCR purposes.** The clearance of a case for I-UCR purposes should have no effect on whether or not the agency's internal policies as to "closing" a case or discontinuing active investigation on a case.

The column—Failed to File a Complaint is of particular interest to law enforcement agencies and is therefore separate from all other reasons for exceptional clearances. Failing to File a Complaint means that the victim refuses to cooperate with the prosecution. For example, there were 25,228 cases exceptionally cleared because the victim refused to cooperate with the prosecution in 1973. This represents 3.2 percent of the total incidents that occurred. All other reasons for exceptionally clearing a case are included in the "other" column.

Offenses cleared by arrest is self-explanatory. Each of the clearance columns is divided into adult and juvenile. The last column of the Offense Summary gives the total clearances (total of exceptionally cleared and cleared by arrest). The clearance rate is defined as:

$$\text{CLEARANCE RATE} = \frac{\text{(Column 10) TOTAL OFFENSES CLEARED}}{\text{(Column 6) ACTUAL OFFENSES OCCURRED}} \times 100$$

This report is produced for each reporting agency and is summarized to the county and state levels. The Crime Index presented in the previous section for each agency is developed from this basic report. For example, Attempted Murder (0121, 0122,

0123 and 0124), Aggravated Battery (0410, 0420, 0430 and 0440) and Aggravated Assault (0510, 0520, 0530, and 0540), added together makes up the Aggravated Assault category of the Crime Index of the National Program. The data is kept separate by State Statute in the I-UCR Program because the Statutes describe significantly different criminal behavior and are handled differently by the police and the prosecution as well as all other criminal justice agencies.

At the end of the tables are five different totals that must be understood. The Grand Total means the total of all activity. The *Total means the total of incidents not necessarily included in National crime counts and are therefore subtracted for volume comparisons only with the National Program regarding all criminal activity. The Sub-Total (less *) is the total that should be used for comparison purposes. In addition, the Total Attempt to commit a crime are provided for information regarding incompleting crimes, followed by the Adjusted Total, which represents all activity less* and Attempts. We will use the Sub-Total (less *) for the 1973 versus 1972 comparison of crime trends referring to Tables 47 and 48.

In 1973, there were 892,859 incidents known to the law enforcement agencies, accounting for an increase of 11.4 percent over 1972. Thirteen percent of these were unfounded in both years leaving 778,128 incidents for investigation in 1973 and 692,550 in 1972. In 1973 there were 56,180 offenses Exceptionally Cleared, making up 7.2 percent of the Actual Offenses that occurred. In comparison with 1972 statistics, there were 45,893 offenses exceptionally cleared, representing 6.6 percent of the offenses that were found to have occurred after investigation. It follows then that there was a 22.4 percent increase in Exceptional Clearances in 1973 over 1972. The Clearance Rates for both 1973 and 1972 are indicated on the Sub-Total (less *) line in the last column of both Tables 47 and 48, which was 35 percent in 1973 and 38 percent in 1972. Therefore the percent of cases cleared by arrest or by exception declined in 1973 compared to 1972. The decrease in the percent of cases cleared was accounted for by the reduction of cases cleared by arrest from 31.1 percent in 1972 to 27.8 percent in 1973. Note that juvenile cases exceptionally cleared in 1973 were not recorded separately from adults. The adult columns represent both juvenile and adult.

Table 47
Offense Summary—1973

OFF. CODE	OFFENSE CLASSIFICATION	OFFENSES KNOWN TO POLICE	UNFOUNDED NUMBER	UNFOUNDED %	REF TO RESP. JURISD	OFFENSES							C L E A R E D		TOTAL OFFENSES C L E A R E D	TOTAL %
						OFFENSES ACTUALLY OCCURRED	EXCEPTIONAL CLEARANCES				C L E A R E D BY ARREST		TOTAL NUMBER			
							FAIL TO FILE COMPLAINT	ADULT	JUV.	ADULT	JUV.	ADULT		JUV.		
0110	MURDER	2048	165	8	8	1875	11	1	56	155	1237	23	1483	79		
	ATTEMPT - MURDER	1192	115	10	6	1071	3	0	17	2	706	10	738	69		
0121	ATTEMPT - FIREARM	338	10	3	2	326	6	0	16	1	244	9	276	65		
0122	ATTEMPT - KNIF/CT	247	7	3	2	238	2	0	11	1	175	5	194	82		
0123	ATTEMPT - OT WPN	44	0	0	0	44	1	0	3	0	33	0	37	84		
0124	ATTEMPT - HAND/FIS/FT	37	1	3	0	36	3	0	1	0	28	3	35	97		
0130	VOLUNTARY MANSLAUGHTER	10	2	20	0	8	0	0	1	0	8	1	10			
0141	INVOL MANS/RECK HCM N/V	85	0	0	0	85	0	0	0	0	48	0	48	56		
0142	INVOL MANS/RECK HCM VEH	46	0	0	0	46	0	1	2	149	114	1	267			
	FORCIBLE RAPE	387	40	10	0	347	2	0	21	3	125	3	154	44		
	FORCIBLE RAPE	4784	2095	44	19	2670	77	9	31	9	979	64	1169	44		
0211	FORCIBLE RAPE - FIREARM	4059	1828	45	16	2215	59	6	22	7	851	39	984	44		
0212	FORCIBLE RAPE - KNIF/CT	111	11	10	1	99	8	0	2	0	27	2	39	39		
0213	FORCIBLE RAPE - OT WPN	100	7	7	0	93	5	0	2	0	39	1	47	51		
0214	FORCIBLE RAPE - OT MEAN	31	3	10	0	28	1	0	1	1	9	0	12	43		
0220	ATTEMPTS - FORCIBLE RAPE	3817	1807	47	15	1995	45	6	17	6	776	36	986	44		
	ROBBERY	725	267	37	3	455	18	3	9	2	128	25	185	41		
	ARMED-ANY WEAPON	43677	12516	29	24	31137	136	18	136	27	11565	335	12217	39		
0311	ARMED - FIREARM	25115	5231	21	13	19871	48	7	65	6	6885	91	7102	36		
0312	ARMED - KNIF/CT	3021	79	3	11	2931	36	4	42	1	597	47	727	25		
0313	ARMED - OT WPN	416	11	3	1	404	2	2	9	2	97	27	139	34		
0320	STR ARM-NO WPN	21573	5141	24	1	16536	10	1	14	3	6191	17	6236	38		
0330	ATTEMPT - ARMED ANY WPN	17682	7125	40	10	10547	63	7	52	13	4561	183	4879	46		
0340	ATTEMPT - STR ARM-NO WPN	523	149	28	1	373	16	2	9	3	77	18	125	34		
	AGGRAVATED BATTERY	357	11	3	0	346	9	2	10	5	42	43	111	32		
	AGGRAVATED - FIREARM	32172	520	2	242	31410	5248	475	1534	291	11314	1773	20685	66		
0420	AGGRAVATED - KNIF/CT	936	28	3	6	902	74	5	28	2	331	39	479	53		
0430	AGGRAVATED - OT WPN	1314	37	3	6	1271	243	13	47	6	392	77	778	61		
0440	AGGRAVATED - HAN/FIS/FT	2243	39	2	11	2193	312	28	130	23	642	140	1275	58		
0460	BATTERY (SIMPLE)	7087	84	1	67	6936	954	78	240	43	2825	419	4559	66		
0470	RECKLESS CONDUCT	17613	313	2	150	17150	3579	336	1115	211	6561	1017	12819	75		
	AGGRAVATED ASSAULT	2979	19	1	2	2958	86	15	24	6	563	81	775	26		
	AGGRAVATED - FIREARM	59984	17662	29	79	42243	1472	111	503	77	29337	430	31930	76		
0520	AGGRAVATED - KNIF/CT	7553	1604	21	16	5933	276	4	115	4	2857	38	3294	56		
0530	AGGRAVATED - OT WPN	6710	1106	16	7	5597	146	21	44	13	3686	85	3995	71		
0540	AGGRAVATED - HAN/FIS/FT	3851	519	13	3	3329	96	4	40	7	2063	42	2252	68		
	AGGRAVATED - HAN/FIS/FT	2168	239	11	20	1909	112	9	34	8	1057	57	1277	67		

* NOT NORMALLY INCLUDED IN CRIME STATISTICS

OFF. CODE	OFFENSE CLASSIFICATION	OFFENSES KNOWN TO POLICE	UNFOUNDED NUMBER	UNFOUNDED %	REF TO RESP. JURISD	OFFENSES							C L E A R E D		TOTAL OFFENSES C L E A R E D	TOTAL %
						OFFENSES ACTUALLY OCCURRED	EXCEPTIONAL CLEARANCES				C L E A R E D BY ARREST		TOTAL NUMBER			
							FAIL TO FILE COMPLAINT	ADULT	JUV.	ADULT	JUV.	ADULT		JUV.		
0560	ASSAULT (SIMPLE)	39702	14194	36	33	25475	842	73	270	45	19674	208	21112	83		
	BURGLARY	144636	29713	21	120	114803	696	214	1337	328	15529	3203	21307	19		
0610	FORCIBLE ENTRY	95713	10765	11	96	84852	387	121	832	214	12830	2287	16671	20		
0620	UNLAW ENTRY (NO FORCE)	26753	5802	22	14	20937	218	80	303	82	1844	691	3218	15		
0630	ATTEMPT - FORCE ENTRY	22170	13146	59	10	9014	91	13	202	32	855	225	1418	16		
	BURG FROM MOTOR VEH	26148	432	2	30	25686	217	35	617	138	763	438	2208	9		
0710	OVER \$150	6382	100	2	7	6275	38	4	144	38	233	71	528	8		
0720	\$150 AND UNDER	18053	225	1	19	17809	155	23	414	91	449	294	1426	8		
0750	ATTEMPTS - BURGLARY	1713	107	6	4	1602	24	8	59	9	81	73	254	16		
	THEFT	245458	24903	10	239	220316	2600	943	2345	2142	38612	10027	56669	26		
0810	OVER \$150	46020	2043	4	61	43916	473	71	465	88	6911	481	8489	19		
0820	\$150 AND UNDER	196006	22633	12	170	173203	1932	790	1769	1981	31345	9036	46853	27		
0850	ATTEMPT - THEFT	3432	227	7	8	3197	195	82	111	73	356	510	1327	42		
	MOTOR VEHICLE THEFT	75172	17240	23	156	57776	365	76	852	137	7089	957	9476	16		
0910	AUTOS	74126	17206	23	153	56767	350	70	831	130	7038	923	9342	16		
0918	OTHER VEHICLES	1	0	0	0	1	0	0	0	0	0	0	0	0		
0920	ATTEMPT - MOTOR VEHICLE	1045	34	3	3	1008	15	6	21	7	51	34	134	13		
	ARSON	1961	73	4	16	1872	40	14	33	25	156	234	502	27		
1010	ARSON EXPLOSIVE DEVICE	216	7	3	2	207	2	0	4	3	26	15	50	24		
1020	ARSON INCENDIARY DEVICE	1069	33	3	9	1027	26	11	18	12	92	121	280	27		
1030	POSS EXPL/INCEN DEVICE	43	1	2	0	42	1	0	0	2	13	13	29	69		
1090	ATTEMPT - ARSON	633	32	5	5	596	11	3	11	8	25	85	143	24		
	DECEPTION	10221	182	2	125	9914	609	21	630	20	3113	184	4577	46		
1110	DECEPTIVE PRACTICES	4883	88	2	68	4727	317	7	315	8	1542	58	2249	48		
1120	FORGERY	2505	23	1	34	2448	86	6	114	5	812	102	1125	46		
1130	FRAUD	1924	37	2	15	1872	154	4	169	4	451	9	791	42		
1140	EMBEZZLEMENT	34	0	0	0	34	5	0	3	0	11	2	21	62		
1150	CREDIT CARDS	310	11	4	4	295	16	0	14	1	167	6	204	69		
1160	DECEPT ALTER COINS	26	0	0	0	26	2	0	0	0	2	0	4	15		
1170	IMPERSON AN OFFICER	99	6	6	1	92	6	0	3	1	42	0	52	57		
1190	ATTEMPT - DECEPTION	440	17	4	3	420	23	2	12	1	86	7	131	31		
	STOLE PROP - BUY/REC/POSS	951	14	2	12	825	74	17	11	14	398	189	653	79		
1210	THEFT LAB/SERV/USE PROP	1234	43	3	11	1180	169	4	101	6	259	22	561	48		
1220	THEFT OF LOST/MISLAY PRTY	223	3	1	0	220	0	0	7	1	85	13	106	48		

* NOT NORMALLY INCLUDED IN CRIME STATISTICS

		OFFENSES CLEARED														
OFF. CODE	OFFENSE CLASSIFICATION	OFFENSES KNOWN TO POLICE	UNFOUNDED NUMBER	REF TO RESP. JURISD	OFFENSES ACTUALLY OCCURRED	EXCEPTIONAL CLEARANCES				CLEARED BY ARREST		TOTAL OFFENSES CLEARED				
						FAIL TO FILE COMPLAINT	OTHER	ADULT	JUV.	ADULT	JUV.	NUMBER	%			
VANDALISM TOTAL		90262	1629	2	184	88449	1897	897	2633	1463	4472	4708	16070	18		
1310	CRIM DAMAGE TO PROPERTY	59716	1013	2	112	58591	1274	611	1993	989	2644	2901	10412	18		
1320	CRIM DAMAGE TO VEHICLE	25012	293	1	37	24682	329	129	389	210	588	741	2386	10		
1330	CRIM TRESPASS TO LAND	3367	266	8	24	3077	248	122	191	200	874	629	2264	74		
1340	CRIM DAMG/ST SUP PROP	1008	21	2	5	982	6	12	31	34	72	154	309	31		
1350	CRIM TRES/ST SUPP LAND	252	6	2	0	246	1	5	3	20	88	83	200	81		
1360	CRIM TRESPASS TO VEH	907	30	3	6	871	39	18	26	10	206	200	499	57		
DEADLY WEAPONS TOTAL		3941	156	4	20	3765	121	32	109	40	2578	349	3229	86		
1410	UNLAW USE WEAPONS	3068	137	4	15	2916	104	30	83	32	1906	306	2461	84		
1420	UNLAW SALE/FIRFARMS	11	1	9	0	10	1	0	0	0	4	1	6	60		
1430	UNLAW POSS ARMS/AMMO	280	10	4	4	266	10	2	16	4	186	21	239	90		
1440	REG SALES BY DEALER	12	0	0	0	12	1	0	0	0	5	0	6	50		
1450	DEFACE ID MARK	9	0	0	0	9	0	0	0	0	10	0	10			
1460	NO ID CARD-ARMS/AMMO	524	4	1	0	520	4	0	9	4	455	19	491	94		
1490	ATTEMPT - DEADLY WFN	37	4	11	1	32	1	0	1	0	12	2	16	50		
SEX OFFENSES TOTAL		4972	125	3	43	4804	282	20	142	29	1659	259	2391	50		
1505	PROSTITUTION	338	8	2	1	329	7	0	13	1	283	7	311	95		
1510	SOLICIT FOR PROSTITUTE	67	0	0	1	66	3	0	0	0	48	3	54	82		
1515	PANDERING	8	0	0	1	7	0	0	0	0	5	0	5	71		
1520	KEEP PLACE/PROSTITUTE	9	1	11	0	8	1	0	1	0	8	0	10			
1525	PATRONIZING PROSTITUTE	3	0	0	0	3	0	0	0	0	3	0	3			
1530	PIMPING	3	0	0	0	3	0	0	0	0	4	0	4			
1535	OBSENIY	100	3	3	0	97	9	0	9	0	34	4	56	58		
1540	HARMFUL MATERIAL	26	0	0	0	26	3	0	1	1	4	0	9	35		
1545	DEVIATE SEX CONDUCT	100	4	4	0	96	11	2	6	0	17	14	50	52		
1550	DEVIATE SEX ASSAULT	133	5	4	3	125	4	5	1	1	35	14	60	48		
1555	INDEC LIBERTY W/CHILD	522	17	3	11	494	37	2	10	8	249	28	334	68		
1560	CONT SEX DELIN CHILD	352	9	3	8	335	19	1	6	4	199	50	279	83		
1565	INDEC SOLIC CHILD	145	2	1	3	140	10	1	5	2	28	1	47	34		
1570	PUBLIC INDECENCY	2524	46	2	11	2467	133	7	70	11	603	95	919	37		
1575	AGGRAVATED INCEST	65	4	6	1	60	10	1	2	0	47	1	61			
1580	INCEST	20	0	0	0	20	4	0	0	0	9	1	14	70		
1585	ALL OTHERS	313	10	3	3	300	21	0	11	1	65	31	129	43		
1590	ATTEMPT - SEX OFFENSE	244	16	7	0	228	10	1	7	0	18	10	46	20		
GAMBLING TOTAL		446	38	9	1	407	31	1	34	3	328	14	411			
1610	BOOKMAKING	21	2	10	0	19	0	0	0	0	16	0	16	84		
1620	NUMBER LOTTERY	4	1	25	0	3	0	0	0	0	2	0	2	67		
1630	KEEP GAMBLING PLACE	65	2	3	1	62	1	0	1	0	75	0	77			

* NOT NORMALLY INCLUDED IN CRIME STATISTICS

		OFFENSES CLEARED														
OFF. CODE	OFFENSE CLASSIFICATION	OFFENSES KNOWN TO POLICE	UNFOUNDED NUMBER	REF TO RESP. JURISD	OFFENSES ACTUALLY OCCURRED	EXCEPTIONAL CLEARANCES				CLEARED BY ARREST		TOTAL OFFENSES CLEARED				
						FAIL TO FILE COMPLAINT	OTHER	ADULT	JUV.	ADULT	JUV.	NUMBER	%			
1640	REGS FED GAMBL STAMPS	1	0	0	0	1	0	0	0	0	1	0	1			
1650	CARD GAME OPERATING	14	3	21	0	11	0	0	1	0	7	0	8	73		
1651	CARD GAME PLAYING	102	5	5	0	97	26	1	19	0	79	3	128			
1660	DICE GAME: OPERATING	21	0	0	0	21	0	0	2	0	18	0	20	95		
1661	DICE GAME: PLAYING	128	19	15	0	109	1	0	8	3	64	8	84	77		
1670	GAMBLING DEVICE	37	2	5	0	35	0	0	0	0	34	0	34	97		
1680	ALL OTHER	53	4	8	0	49	3	0	3	0	32	3	41	84		
OFFEN INVOL CHILD TOTAL		28338	714	3	460	27164	543	1488	509	3810	2951	11928	21229	78		
1710	ENDANGER LIFE/HEALTH	437	45	10	35	357	33	3	31	29	62	68	226	63		
1720	CONTRIB DELIQ MINOR	1295	17	1	6	1272	71	7	38	10	996	109	1231	97		
1730 *	CURFEW	5714	21	0	19	5674	40	183	41	446	857	4071	5638			
1740 *	RUNAWAYS	15323	349	2	244	14730	278	971	131	2496	789	6087	10752			
1750	CHILD ABUSE	481	74	15	47	360	36	2	38	36	55	146	313	87		
1760	PATERNITY	50	0	0	0	50	1	0	0	0	44	10	55			
1770 *	TRUANCY	1040	7	1	34	999	8	53	6	119	11	658	855			
1780	ALL OTHER	3998	201	5	75	3722	76	269	224	674	137	779	2159	58		
CANNABIS CONTROL TOTAL		7259	119	2	45	7095	114	72	158	149	4785	1509	6787	96		
1811	POSS. 30 GRAM OR LESS	5320	45	1	23	5252	75	58	95	120	3658	1240	5246			
1812	POSS. OF OVER 30 GRAMS	1016	8	1	2	1006	14	2	18	3	787	150	974	97		
1821	MAN/DEL/POS 30 GMS/LESS	128	1	1	0	127	0	0	0	0	82	13	95	75		
1822	MAN/DEL/POS OVER 30 GMS	88	2	2	3	83	0	0	4	1	74	5	84			
1830	CASUAL DELIVERY	76	5	7	1	70	0	0	0	0	61	4	65	93		
1840	UNDER 19-DELIVERY	18	0	0	0	18	0	0	0	1	4	7	12	67		
1850	PROD. OF CANNABIS PLANT	53	0	0	0	53	3	0	2	0	23	5	33	62		
1860	CALCUL CANNA CONSPIRACY	15	0	0	1	14	0	0	0	0	14	1	15			
1880	OTHER	545	58	11	15	472	22	12	39	24	82	84	263	56		
INTOXICATING COMPOUNDS		248	5	2	3	240	11	5	5	7	106	89	223	93		
CONT SUBSTANCE ACT TOTAL		2641	49	2	12	2580	57	17	76	62	1629	402	2243	87		
2010	MANUFACTURE-INTENT	50	0	0	0	50	0	0	1	0	26	8	35	70		
2020	POS CONT SUBSTANCE	1644	15	1	4	1625	29	10	34	29	1202	280	1584	97		
2030	COUNTFT SUBST-MAN/DEL	20	2	10	0	18	0	0	1	0	14	3	18			
2040	DEL/POS-INTENT TO DEL	305	4	1	3	298	3	0	6	2	234	21	266	89		
2050	CRIM DRUG CONSPIRACY	28	1	4	0	27	0	0	0	0	32	2	34			
2060	LICENSED OPER-REGISTR	25	0	0	0	25	2	0	0	0	13	2	17	68		
2070	DEL-PERSON UNDER 18	21	1	5	0	20	0	1	0	1	3	6	11	55		
2080	FAIL KEEP REC-OPER	2	0	0	0	2	0	0	0	0	0	0	0	0		
2090	OTHER	546	26	5	5	515	23	6	34	30	105	80	278	54		
HYPO SYRS NEED ACT TOTAL		282	2	1	2	278	7	2	10	6	214	23	262	94		

* NOT NORMALLY INCLUDED IN CRIME STATISTICS

OFF. CODE	OFFENSE CLASSIFICATION	OFFENSES KNOWN TO POLICE	UNFOUNDED NUMBER	REF TO RESP. JURISD	I	OFFENSES C L E A R E D								TOTAL OFFENSES C L E A R E D NUMBER	%
						I	EXCEPTIONAL CLEARANCES				C L E A R E D BY ARREST		I		
							I	I	I	I	I	I			
2110	POSSESSION OR SALE	278	1	0	2	I	275	7	2	10	6	212	23	260	95
2120	FAIL TO KEEP RECORDS	4	1	25	0	I	3	0	0	0	0	2	0	2	67
	LIQUOR CONT ACT TOTAL	6686	82	1	13	I	6591	97	64	83	170	4040	1887	6341	96
2210	SALE TO MINOR, DRUNK, ETC	388	20	5	2	I	366	16	2	12	1	302	18	351	96
2220	ILLEGAL POSS BY MINOR	3491	19	1	2	I	3470	27	37	26	65	2155	1128	3438	99
2230	ILLEGAL CONSUME MINOR	1541	29	2	3	I	1509	13	18	7	85	743	612	1478	98
2240	MISREPRES AGE BY MINOR	367	1	0	0	I	366	10	5	5	9	238	72	339	93
2250	OTHER	899	13	1	6	I	880	31	2	33	10	602	57	735	84
2300	SOLICIT OF ALCOHOL BEV	38	0	0	0	I	38	1	0	2	1	11	9	24	63
	MOTOR VEH OFFENSES TOTAL	55752	592	1	111	I	55049	847	65	1142	189	41421	3407	47071	86
2410	DRIV INFLU-ALCOHOL	13681	182	1	25	I	13474	98	1	288	3	12333	110	12833	95
2420	DRIV INFLU-DRUGS	300	1	0	3	I	296	1	1	6	1	256	14	279	94
2430 *	TRNST ALCOHOL LIQR	5004	12	0	5	I	4987	17	3	76	23	4324	314	4757	
2440 *	RECKLESS DRIVING	5632	230	4	27	I	5375	201	20	174	34	3630	285	4344	
2445 *	HIT AND RUN	7458	52	1	26	I	7380	467	6	257	2	1783	94	2609	
2450 *	DRAG RACING	786	70	9	2	I	714	77	4	44	12	416	37	540	
2455 *	NO REGISTRATION	3953	15	0	1	I	3937	2	2	57	8	3406	299	3774	
2460 *	REVOK/CANCEL REGIST	365	2	1	2	I	361	0	0	5	1	326	9	341	
2465 *	IMPROPER USE OF REGIST	1324	5	0	3	I	1316	7	1	23	5	1167	80	1283	
2470 *	NO DRIVERS LICENSE	11126	12	0	6	I	11108	16	24	135	96	8269	2005	10545	
2480 *	SUSP/REVOK OPER LIC	5227	6	0	10	I	5211	8	0	67	2	4791	81	4949	
2490 *	UNLAWFUL USE OPER LIC	896	5	1	1	I	890	3	3	10	2	720	79	817	
2500 *	ILLEGAL ABORTION/REL CFFN	23	0	0	2	I	21	7	0	1	1	32	4	45	
	DISORDERLY CONDUCT TOTAL	53887	2707	5	254	I	50976	4246	700	3222	1049	19160	3506	31883	63
2805	VAGRANCY	160	2	1	1	I	157	10	0	5	3	137	1	156	99
2807	CRUNKENNESS	8591	117	1	31	I	8443	904	27	570	37	6390	302	8230	97
2810	PROWLER	6572	1447	22	19	I	5106	128	31	376	52	526	96	1209	24
2820	TELEPHONE THREAT	4556	68	1	29	I	4459	319	23	356	37	155	27	917	21
2830	OBSCENE PHONE CALL	4102	47	1	40	I	4015	116	55	158	45	124	76	574	14
2840	FALSE FIRE ALARM	553	25	5	5	I	523	11	9	16	13	25	108	182	35
2850	BOMB THREAT	1203	151	13	9	I	1043	16	3	40	6	19	34	118	11
2860	FALSE POLICE REPORT	290	21	7	1	I	268	5	9	5	5	115	45	184	69
2870	PEEPING TOM	759	41	5	2	I	716	35	6	49	8	95	39	232	32
2880	CONFIN TO PREVNT CRIME	384	4	1	4	I	376	6	0	6	0	274	31	317	84
2890	OTHER-NOT DRUNKENESS	26717	784	3	113	I	25820	2696	537	1641	843	11300	2747	19764	77
2900	AIR RIFLES	861	32	4	1	I	828	36	74	31	147	39	239	566	68

* NOT NORMALLY INCLUDED IN CRIME STATISTICS

OFF. CODE	OFFENSE CLASSIFICATION	OFFENSES KNOWN TO POLICE	UNFOUNDED NUMBER	REF TO RESP. JURISD	I	OFFENSES C L E A R E D								TOTAL OFFENSES C L E A R E D NUMBER	%
						I	EXCEPTIONAL CLEARANCES				C L E A R E D BY ARREST		I		
							I	I	I	I	I	I			
3000	FIREWORKS	3856	240	6	7	I	3609	119	166	177	361	140	439	1402	39
3100	MOB ACTION/RELATED OFFNS	53	1	2	0	I	52	3	2	0	2	28	16	51	98
3200	ARMED VIOLENCE	57	3	5	1	I	53	1	0	4	1	27	6	39	74
3300	PUBLIC DEMONSTRATION	223	3	1	2	I	218	28	9	8	3	102	7	157	72
3400	LOOTING	11	1	9	0	I	10	1	0	3	0	0	1	5	50
3500	PRTY FORFEIT (PUB NUIS)	104	3	3	1	I	100	6	0	6	0	60	7	79	79
3610	INTERFER W/PUB INSTIT	41	2	5	0	I	39	0	2	1	1	20	9	33	85
	INTER W/PUB OFFICER TOTAL	2872	7	0	28	I	2837	15	10	92	21	2309	241	2688	95
3710	RESIST/WRST PEACE OFF	2038	1	0	4	I	2033	12	10	29	8	1774	140	1973	97
3720	REFUSE TO AID OFFICER	11	0	0	0	I	11	1	0	0	0	10	1	12	
3730	OBSTRUCTING JUSTICE	136	1	1	3	I	132	0	0	2	0	139	11	152	
3740	CONCEAL/AID FUGITIVE	39	0	0	0	I	39	0	0	1	1	26	9	37	95
3745		3	0	0	0	I	3	0	0	0	0	2	0	2	67
3750	ESCAPE	323	5	2	18	I	300	1	0	10	10	159	59	239	80
3760	OTHER	322	0	0	3	I	319	1	0	50	2	199	21	273	86
3800	INTERFER W/JUDICIAL PROC	140	0	0	2	I	133	0	0	2	0	112	9	123	89
3810	CONTEMPT OF COURT	613	0	0	2	I	611	2	0	3	2	583	20	610	
3910	BRIBERY	59	0	0	0	I	59	4	0	1	0	64	0	69	
3960	INTIMIDATION	311	9	3	3	I	299	24	1	9	2	86	14	136	45
3970	EXTORTION	43	1	2	2	I	40	1	1	0	2	4	11	19	48
4000	VIOLATION CIVIL RIGHTS	8	1	13	0	I	7	2	0	0	0	0	0	2	29
4100	CRIMINAL DEFAMATION	3	0	0	0	I	3	0	0	0	0	2	0	2	67
4210	KIDNAPING	244	72	30	7	I	165	7	1	7	1	53	1	70	42
4310	POSS OF BURGLARY TOOLS	132	0	0	1	I	131	3	0	0	1	112	20	136	
4410	DRAFT CARDS	2	0	0	0	I	2	0	0	0	0	2	0	2	

* NOT NORMALLY INCLUDED IN CRIME STATISTICS

OFF. CODE	OFFENSE CLASSIFICATION	OFFENSES KNOWN TO POLICE	UNFOUNDED NUMBER	REF TO RESP. JURISD	OFFENSES ACTUALLY OCCURRED	OFFENSES CLEARED				TOTAL OFFENSES CLEARED	TOTAL OFFENSES CLEARED #			
						EXCEPTIONAL CLEARANCES FAIL TO FILE COMPLAINT	OTHER	CLEARED BY ARREST	ADULT JUV.					
4510	PROBATION-VIOLATION	352	1	0	14	0	3	3	9	195	80	290	86	
4625	PAROLE-REVOCATION	120	1	1	3	1	2	3	0	67	42	115	99	
4710 *	SUSPICION	8279	325	4	35	7919	243	63	365	48	1012	775	2506	
4720	AWCL AND DESERTION	628	13	2	103	512	7	1	21	15	393	8	445	87
4730	ILLEGAL ENTRY-ALIEN	1099	25	2	175	899	315	0	29	1	575	7	927	
5000	OTHER CRIMINAL OFFENSES	41554	760	2	362	40432	1153	353	6485	1054	3802	824	13671	34
GRAND TOTAL		965009	113279	12	2980	848750	21896	5989	23619	12020	213609	48762	325895	38
* TOTAL		72150	1111	2	417	70622	1324	1333	1392	3295	31533	14878	53755	
SUB-TOTAL (LESS *)		892859	112168	13	2563	778128	20572	4656	22227	8725	182076	33884	272140	35
TOTAL ATTEMPTS		31657	14020	44	40	17597	419	122	468	141	1975	1041	4166	24
ADJUSTED TOTAL (LESS ATMP)		861202	98148	11	2523	760531	20153	4534	21759	8584	180101	32843	267974	35

* NOT NORMALLY INCLUDED IN CRIME STATISTICS

Table 48
Offense Summary—1972

OFF. CODE	OFFENSE CLASSIFICATION	OFFENSES		REF TO RESP. JURISD	OFFENSES CLEARED								TOTAL OFFENSES CLEARED	TOTAL OFFENSES	
		KNOWN TO POLICE	UNFOUNDED NUMBER		ACTUALLY OCCURRED	EXCEPTIONAL CLEARANCES				CLEARED BY		NUMBER			%
						FAIL TO FILE	COMPLAINT ADULT	OTHER ADULT	OTHER JUV.	ARREST ADULT	ARREST JUV.				
HOMICIDE TOTAL		1767	150	8	7	1610	21	0	46	0	1248	28	1343	83	
0110	MURDER	963	81	8	2	880	2	0	13	0	762	11	788	90	
	ATTEMPT - MURDER	303	13	4	3	287	17	0	6	0	160	13	196	68	
0121	ATTEMPT - FIREARM	224	8	4	1	215	7	0	2	0	126	8	143	67	
0122	ATTEMPT - KNIF/CT	19	2	11	0	17	1	0	0	0	12	2	15	88	
0123	ATTEMPT - OT WPNS	15	1	7	0	14	3	0	0	0	6	1	10	71	
0124	ATTEMPT - HAND/FIS/FT	45	2	4	2	41	6	0	4	0	16	2	28	68	
0130	VOLUNTARY MANSLAUGHTER	90	2	2	0	88	0	0	2	0	60	1	63	72	
0141	INVL MANS/RECK HCM N/V	56	8	14	0	48	1	0	0	0	9	0	10	21	
0142	INVL MANS/RECK HCM VEH	355	46	13	2	307	1	0	25	0	257	3	286	93	
FORCIBLE RAPE TOTAL		4637	2026	44	15	2596	97	0	44	0	1213	54	1408	54	
0210	FORCIBLE RAPE	3989	1764	45	13	2112	68	0	31	0	1041	33	1173	56	
0220	ATTEMPTS - FORCIBLE RAPE	748	262	35	2	484	29	0	13	0	172	21	235	49	
ROBBERY TOTAL		39205	9697	25	39	29469	129	0	136	0	11049	267	11581	39	
	ARMED-ANY WEAPON	21984	3825	17	31	18128	44	0	62	0	6071	88	6265	35	
0311	ARMED - FIREARM	14	0	0	0	14	0	0	0	0	3	0	3	21	
0313	ARMED - OT WPN	21970	3825	17	31	18114	44	0	62	0	6068	88	6262	35	
0320	STR ARM-NO WPN	16553	5835	35	7	10711	65	0	54	0	4885	121	5125	48	
0330	ATTEMPT - ARMED ANY WPN	232	9	4	1	222	2	0	6	0	48	9	65	29	
0340	ATTEMPT - STR ARM-NO WPN	436	28	6	0	408	18	0	14	0	45	49	126	31	
AGGRAVATED BATTERY TOTAL		26176	553	2	99	25524	5036	0	1492	0	10184	1719	18431	72	
0410	AGGRAVATED - FIREARM	875	37	4	2	836	76	0	41	0	318	46	481	58	
0420	AGGRAVATED - KNIF/CT	1189	29	2	5	1155	235	0	52	0	397	85	769	67	
0430	AGGRAVATED - OT WPN	1600	26	2	5	1569	268	0	88	0	522	137	1015	65	
0440	AGGRAVATED - HAN/FIS/FT	5686	90	2	24	5572	902	0	227	0	2365	331	3825	69	
0460	BATTERY (SIMPLE)	16084	362	2	61	15661	3526	0	1073	0	6056	1063	11718	75	
0470	RECKLESS CONDUCT	742	9	1	2	731	29	0	11	0	526	57	623	85	
AGGRAVATED ASSAULT TOTAL		68838	20180	29	38	48620	1590	0	573	0	33574	512	36249	75	
0510	AGGRAVATED - FIREARM	6250	1219	20	7	5024	216	0	68	0	2561	43	2888	57	
0520	AGGRAVATED - KNIF/CT	6321	949	15	7	5365	135	0	38	0	3887	91	4151	77	
0530	AGGRAVATED - OT WPN	3199	371	12	2	2826	102	0	24	0	1824	33	1983	70	
0540	AGGRAVATED - HAN/FIS/FT	2295	222	10	6	2067	202	0	45	0	1088	86	1421	69	
0560	ASSAULT (SIMPLE)	50773	17419	34	16	33338	935	0	398	0	24214	259	25806	77	
BURGLARY TOTAL		120175	25140	21	232	94803	816	0	1974	0	14595	2549	19934	21	
0610	FORCIBLE ENTRY	79141	9600	12	175	69366	430	0	1300	0	11945	1771	15446	22	

* NOT NORMALLY INCLUDED IN CRIME STATISTICS

OFF. CODE	OFFENSE CLASSIFICATION	OFFENSES		REF TO RESP. JURISD	OFFENSES CLEARED								TOTAL OFFENSES CLEARED	TOTAL OFFENSES	
		KNOWN TO POLICE	UNFOUNDED NUMBER		ACTUALLY OCCURRED	EXCEPTIONAL CLEARANCES				CLEARED BY		NUMBER			%
						FAIL TO FILE	COMPLAINT ADULT	OTHER ADULT	OTHER JUV.	ARREST ADULT	ARREST JUV.				
0620	UNLAW ENTRY (NO FORCE)	22520	5201	23	40	17279	267	0	355	0	1807	560	2989	17	
0630	ATTEMPT - FORCE ENTRY	18514	10339	56	17	8158	119	0	319	0	843	218	1499	18	
BURG FROM MOTOR VEH TOTAL		23529	425	2	51	23053	257	0	743	0	755	435	2190	9	
0710	OVER \$150	5572	102	2	7	5463	30	0	132	0	178	52	392	7	
0720	\$150 AND UNDER	16894	272	2	40	16582	195	0	556	0	524	354	1629	10	
0750	ATTEMPTS - BURGLARY	1063	51	5	4	1008	32	0	55	0	53	29	169	17	
THEFT TOTAL		228299	23784	10	262	204253	2719	0	4513	0	39057	10874	57163	28	
0810	OVER \$150	35984	1848	5	88	34048	366	0	758	0	5812	496	7432	22	
0820	\$150 AND UNDER	189643	21735	11	165	167743	2181	0	3568	0	32966	10009	48724	29	
0850	ATTEMPT - THEFT	2672	201	8	9	2462	172	0	187	0	279	369	1007	41	
MOTOR VEHICLE THEFT TOTAL		66309	16373	25	234	49702	409	0	1006	0	8611	785	10811	22	
0910	AUTOS	65304	16277	25	226	48801	383	0	956	0	8538	756	10633	22	
0920	ATTEMPT - MOTOR VEHICLE	1005	96	10	8	901	26	0	50	0	73	29	178	20	
ARSON TOTAL		1859	104	6	4	1751	58	0	64	0	174	201	497	28	
1005	ARSON	1114	55	5	4	1055	32	0	36	0	116	116	300	28	
1010	ARSON EXPLOSIVE DEVICE	3	0	0	0	3	0	0	0	0	3	0	3		
1030	POSS EXPL/INCEN DEVICE	105	10	10	0	95	5	0	4	0	23	15	47	49	
1090	ATTEMPT - ARSON	637	39	6	0	598	21	0	24	0	32	70	147	25	
DECEPTION TOTAL		9705	245	3	151	9309	668	0	512	0	3079	152	4411	47	
1110	DECEPTIVE PRACTICES	2779	88	3	59	2632	217	0	143	0	1010	27	1397	53	
1120	FORGERY	2377	45	2	49	2283	102	0	102	0	777	73	1054	46	
1130	FRAUD	3624	72	2	33	3519	279	0	223	0	969	27	1498	43	
1140	EMBEZZLEMENT	53	2	4	1	50	9	0	3	0	16	0	28	56	
1150	CREDIT CARDS	437	15	3	4	418	17	0	8	0	195	14	234	56	
1160	DECEPT ALTER COINS	20	4	20	0	16	0	0	1	0	7	0	8	50	
1190	ATTEMPT - DECEPTION	415	19	5	5	391	44	0	32	0	105	11	192	49	
1200	STOLE PROP - BUY/REC/PCSS	640	12	2	7	621	28	0	20	0	315	156	519	84	
1210	THEFT LBR/SERV/USE PRGP	756	37	5	6	713	111	0	45	0	159	22	337	47	
VANDALISM TOTAL		71965	1943	3	138	69884	2545	0	4174	0	3801	4097	14617	21	
1310	CRIM DAMAGE TO PROPERTY	65440	1292	2	107	64041	2117	0	3668	0	2685	3195	11665	18	
1330	CRIM TRESPASS TO LAND	3669	554	15	18	3097	343	0	347	0	773	588	2051	66	
1340	CRIM DAMG/ST SUP PRCP	513	15	3	2	496	12	0	34	0	41	60	147	30	
1350	CRIM TRESP/ST SUPP LAND	201	10	5	2	189	9	0	13	0	58	71	151	80	
1360	CRIM TRESPASS TO VEH	2142	72	3	9	2061	64	0	112	0	244	183	603	29	

* NOT NORMALLY INCLUDED IN CRIME STATISTICS

		OFFENSES CLEARED													
OFF. CODE	OFFENSE CLASSIFICATION	OFFENSES KNOWN TO POLICE	UNFOUNDED NUMBER	UNFOUNDED %	REF TO RESP. JURISD	I OFFENSES ACTUALLY OCCURRED	EXCEPTIONAL CLEARANCES				CLEARED BY		TOTAL OFFENSES CLEARED		
							I FAIL TO FILE	I COMPLAINT	I OTHER	I JUV.	ADULT	JUV.	NUMBER	%	
DEADLY WEAPONS TOTAL		3208	202	6	18	2988	120	0	133	0	2318	321	2892	97	
1410	UNLAW USE WEAPONS	2517	164	7	13	2340	101	0	104	0	1726	263	2194	94	
1420	UNLAW SALE/FIREARMS	20	0	0	0	20	2	0	0	0	9	4	15	75	
1430	UNLAW POSS ARMS/AMMO	321	16	5	3	302	12	0	14	0	194	45	265	88	
1440	REG SALES BY DEALER	21	0	0	0	21	0	0	0	0	1	0	1	5	
1450	DEFACE ID MARK	7	0	0	0	7	0	0	2	0	5	0	7		
1460	NO ID CARD-ARMS/AMMO	281	2	1	2	277	5	0	11	0	358	9	383		
1490	ATTEMPT - DEADLY WPA	41	20	49	0	21	0	0	2	0	25	0	27		
SEX OFFENSES TOTAL		5074	164	3	18	4892	293	0	169	0	1592	302	2356	48	
1505	PROSTITUTION	174	2	1	0	172	3	0	3	0	153	8	167	97	
1510	SOLICIT FOR PROSTITUTE	29	3	10	0	26	3	0	2	0	14	2	21	81	
1515	PANDERING	16	0	0	0	16	0	0	0	0	13	2	15	94	
1520	KEEP PLACE/PROSTITUTE	8	0	0	0	8	0	0	0	0	6	0	6	75	
1525	PATRONIZING PROSTITUTE	2	0	0	0	2	0	0	0	0	2	0	2		
1530	PIMPING	1	0	0	0	1	0	0	0	0	2	0	2		
1535	OBSENIITY	447	7	2	0	440	37	0	32	0	49	21	139	32	
1540	HARMFUL MATERIAL	35	5	14	1	29	1	0	3	0	12	3	19	66	
1545	DEVIATE SEX CONDUCT	90	5	6	0	85	6	0	5	0	9	13	33	39	
1550	DEVIATE SEX ASSAULT	130	3	2	2	125	9	0	2	0	47	20	78	62	
1555	INDEC LIBERTY W/CHILD	567	30	5	6	531	36	0	14	0	274	50	374	70	
1560	CONT SEX DELIN CHILD	470	13	3	3	454	20	0	20	0	285	58	383	84	
1565	INDEC SOLIC CHILD	186	14	8	1	171	18	0	3	0	51	4	76	44	
1570	PUBLIC INDECENCY	2349	50	2	4	2295	119	0	61	0	580	96	856	37	
1575	AGGRAVATED INCEST	69	2	3	0	67	6	0	1	0	37	3	47	70	
1580	INCEST	13	1	8	0	12	0	0	0	0	8	1	9	75	
1590	ATTEMPT - SEX OFFENSE	488	29	6	1	458	35	0	23	0	50	21	129	28	
GAMBLING TOTAL		394	43	11	1	350	23	0	7	0	364	25	419		
1610	BOOKMAKING	93	4	4	1	88	1	0	4	0	72	3	80	91	
1620	NUMBER LOTTERY	23	1	4	0	22	0	0	0	0	14	0	14	64	
1630	KEEP GAMBLING PLACE	107	10	9	0	97	2	0	0	0	95	1	98		
1640	REGS FED GAMBL STAMPS	2	0	0	0	2	0	0	0	0	1	0	1	50	
1680	ALL OTHER	169	28	17	0	141	20	0	3	0	182	21	226		
OFFEN INVOL CHILD TOTAL		22777	727	3	197	21853	1381	0	2674	0	2036	10855	16946	78	
1710	ENDANGER LIFE/HEALTH	1247	113	9	14	1120	125	0	225	0	105	80	535	48	
1720	CONTRIB DELIQ MINOR	1333	16	1	6	1311	66	0	47	0	1051	70	1234	94	
1730 *	CURFEW	5361	22	0	25	5314	140	0	243	0	641	4177	5201		
1740 *	RUNAWAYS	14836	576	4	152	14108	1050	0	2159	0	239	6528	9976		
CANNABIS CONTROL TOTAL		4828	89	2	21	4718	120	0	136	0	3038	1011	4405	91	

* NOT NORMALLY INCLUDED IN CRIME STATISTICS

		OFFENSES CLEARED													
OFF. CODE	OFFENSE CLASSIFICATION	OFFENSES KNOWN TO POLICE	UNFOUNDED NUMBER	UNFOUNDED %	REF TO RESP. JURISD	I OFFENSES ACTUALLY OCCURRED	EXCEPTIONAL CLEARANCES				CLEARED BY		TOTAL OFFENSES CLEARED		
							I FAIL TO FILE	I COMPLAINT	I OTHER	I JUV.	ADULT	JUV.	NUMBER	%	
1811	POSS. 30 GRAM OR LESS	3462	43	1	16	3403	84	0	88	0	2231	783	3186	94	
1812	POSS. OF OVER 30 GRAMS	537	1	0	0	536	5	0	12	0	452	89	558		
1821	MAN/DEL/POS 30 GMS/LESS	266	11	4	0	255	4	0	8	0	139	44	195	76	
1822	MAN/DEL/POS OVER 30 GMS	138	2	1	1	135	1	0	4	0	113	20	138		
1830	CASUAL DELIVERY	54	4	7	0	50	3	0	4	0	21	5	33	66	
1840	UNDER 18-DELIVERY	32	0	0	0	32	1	0	0	0	9	12	22	69	
1860	CALCUL CANNA CONSPIRACY	11	3	27	0	8	0	0	1	0	6	0	7	88	
1880	OTHER	328	25	8	4	299	22	0	19	0	67	58	166	56	
INTOXICATING COMPOUNDS		404	9	2	2	393	16	0	22	0	114	210	362	92	
CCNT SUBSTANCE ACT TOTAL		2547	63	2	10	2474	76	0	372	0	1411	351	2210	89	
2010	MANUFACTURE-INTENT	131	10	8	1	120	5	0	9	0	49	20	83	69	
2020	POS CNT SUBSTANCE	1554	41	3	5	1508	64	0	51	0	1000	276	1391	52	
2030	COUNTFT SUBST-MAN/DEL	19	1	5	1	17	0	0	0	0	11	0	11	65	
2040	DEL/POS-INTENT TO DEL	430	8	2	1	421	3	0	4	0	303	42	352	84	
2050	CRIM DRUG CONSPIRACY	40	1	3	0	39	2	0	2	0	18	8	30	77	
2060	LICENSED OPER-REGISTR	331	0	0	2	329	0	0	304	0	11	0	315	96	
2070	DEL-PERSON UNDER 18	38	2	5	0	36	2	0	2	0	16	5	25	69	
2080	FAIL KEEP REC-OPER	4	0	0	0	4	0	0	0	0	3	0	3	75	
HYPO SYRG NEED ACT TOTAL		255	6	2	0	249	2	0	8	0	221	21	252		
2110	POSSESSION OR SALE	253	6	2	0	247	2	0	8	0	202	14	226	91	
2120	FAIL TO KEEP RECORDS	2	0	0	0	2	0	0	0	0	19	7	26		
LIQUOR CONT ACT TOTAL		10544	162	2	30	10352	246	0	224	0	6668	2750	9898	96	
2300	SOLICIT OF ALCOHOL BEV	65	2	3	0	63	3	0	8	0	50	16	77		
MOTOR VEH OFFENSES TOTAL		44899	499	1	30	44370	402	0	776	0	34704	2995	38877	88	
2410	DRIV INFLU-ALCOHOL	17185	211	1	6	16968	86	0	366	0	11985	185	12622	74	
2420	DRIV INFLU-DRUGS	195	3	2	0	192	6	0	5	0	209	5	225		
2420 *	TRNST ALCOHOL LIQR	5004	11	0	3	4990	23	0	57	0	4419	480	4979		
2440 *	RECKLESS DRIVING	5372	125	2	7	5240	202	0	158	0	3642	291	4293		
2450 *	DRAG RACING	813	90	11	2	721	26	0	35	0	424	38	523		
2460 *	REVOK/CANCEL REGIST	1397	3	0	1	1393	3	0	12	0	1254	93	1362		
2470 *	NO DRIVERS LICENSE	9760	42	0	5	9713	45	0	109	0	7918	1769	9841		
2480 *	SUSP/REVOK OPER LIC	4404	11	0	5	4388	4	0	27	0	4230	68	4329		
2490 *	UNLAWFUL USE OPER LIC	768	3	0	1	764	7	0	7	0	623	65	702		
2500 *	ILLEGAL ABCRTION/REL CFFN	13	1	8	0	12	6	0	1	0	3	0	10		
2800	LISCRDERLY CONDUCT TOTAL	80827	3115	4	173	77539	9274	0	4819	0	35567	8025	57685	74	

* NOT NORMALLY INCLUDED IN CRIME STATISTICS

OFF. CODE	OFFENSE CLASSIFICATION	OFFENSES KNOWN TO POLICE	UNFOUNDED NUMBER	%	REF TO RESP. JURISD	OFFENSES C L E A R E D								TOTAL OFFENSES C L E A R E D	%
						OFFENSES ACTUALLY OCCURRED	EXCEPTIONAL CLEARANCES FAIL TO FILE		OTHER		C L E A R E D BY ARREST		NUMBER		
							COMPLAINT ADULT	JUV.	ADULT	JUV.	ADULT	JUV.			
2805	VAGRANCY	175	4	2	1	170	36	0	21	0	137	9	203		
2807	DRUNKENNESS	7999	147	2	6	7846	790	0	316	0	6187	426	7719	98	
2890	OTHER-NOT DRUNKENNESS	19	0	0	0	19	0	0	0	0	19	0	19	100	
2900	AIR RIFLES	644	45	7	1	598	77	0	94	0	31	219	421	70	
3000	FIREWORKS	2652	240	9	4	2408	181	0	303	0	156	444	1084	45	
3100	MOB ACTION/RELATED OFFNS	43	2	5	0	41	3	0	3	0	30	6	42		
3200	ARMED VIOLENCE	22	0	0	1	21	0	0	0	0	17	0	17	81	
3300	PUBLIC DEMONSTRATION	36	1	3	0	35	3	0	1	0	21	0	25	71	
3400	LOCTING	7	1	14	0	6	0	0	1	0	0	0	1	17	
3500	PRTY FORFEIT (PUB NUIS)	42	1	2	0	41	2	0	5	0	13	9	29	71	
3610	INTERFER W/PUB INSTIT	33	3	9	0	30	4	0	1	0	17	5	27	90	
	INTER W/PUR OFFICER TOTAL	2189	13	1	9	2167	13	0	46	0	2008	159	2226		
3710	RESIST/DRST PEACE OFF	1559	1	0	5	1553	9	0	27	0	1540	91	1667		
3720	REFUSE TO AID OFFICER	27	0	0	0	27	0	0	0	0	23	1	24	89	
3730	OBSTRUCTING JUSTICE	308	0	0	0	308	1	0	0	0	303	8	312		
3740	CONCEAL/AID FUGITIVE	31	0	0	0	31	0	0	0	0	24	2	26	84	
3750	ESCAPE	264	12	5	4	248	3	0	19	0	118	57	197	79	
3800	INTERFER W/JUDICIAL PROCC	270	3	1	1	266	0	0	0	0	242	10	252	95	
3910	BRIBERY	49	1	2	0	48	2	0	0	0	43	1	46	96	
3960	INTIMIDATION	432	19	4	0	413	38	0	11	0	134	13	196	47	
4000	VIOLATION CIVIL RIGHTS	9	2	22	1	6	2	0	1	0	2	0	5	83	
4100	CRIMINAL DEFAMATION	10	0	0	1	9	1	0	0	0	6	0	7	78	
4210	KIDNAPING	221	68	31	1	152	8	0	5	0	56	1	70	46	
4310	POSS OF BURGLARY TOOLS	66	3	5	1	62	0	0	0	0	63	4	67		
4410	DRAFT CARDS	9	0	0	0	9	0	0	0	0	11	0	11		
4510	PROBATION-VIOLATION	254	1	0	4	249	3	0	5	0	115	101	224	90	

* NOT NORMALLY INCLUDED IN CRIME STATISTICS

OFF. CODE	OFFENSE CLASSIFICATION	OFFENSES KNOWN TO POLICE	UNFOUNDED NUMBER	%	REF TO RESP. JURISD	OFFENSES C L E A R E D								TOTAL OFFENSES C L E A R E D	%
						OFFENSES ACTUALLY OCCURRED	EXCEPTIONAL CLEARANCES FAIL TO FILE		OTHER		C L E A R E D BY ARREST		NUMBER		
							COMPLAINT ADULT	JUV.	ADULT	JUV.	ADULT	JUV.			
4625	PAROLE-REVOCATION	225	2	1	7	216	6	0	3	0	138	34	181	84	
4710 *	SUSPICION	7583	1721	23	20	5842	580	0	256	0	862	822	2520		
5000	OTHER CRIMINAL OFFENSES	43698	3168	7	349	40181	2334	0	2614	0	4897	2221	12066	30	
	GRAND TOTAL	856602	109482	13	2085	745035	25356	0	25687	0	206816	47611	305470	41	
	* TOTAL	55311	2605	5	221	52485	2086	0	3064	0	24255	14331	43736		
	SUB-TOTAL (LESS *)	801291	106877	13	1864	692550	23270	0	22623	0	182561	33280	261734	38	
	TOTAL ATTEMPTS	26554	11106	42	50	15398	515	0	731	0	1885	839	3970	26	
	ADJUSTED TOTAL (LESS ATMP)	774737	95771	12	1814	677152	22755	0	21892	0	180676	32441	257764	38	

* NOT NORMALLY INCLUDED IN CRIME STATISTICS

**AGE, SEX AND RACE
OF PERSONS ARRESTED AND HELD FOR PROSECUTION OR RELEASED**

The total number of persons arrested in 1973 amounted to 504,975 and in 1972, 497,171 persons were arrested. In 1973 there were 504,975 persons arrested for criminal offenses representing an increase of 7,804 arrests in 1973 over 1972 in volume or 1.6 percent. Males represented 85.3 percent of the persons arrested in 1973 and females 14.7 percent. In 1972, males accounted for 85.5 percent of the total arrests and females 14.5 percent, which is approximately the same as 1973. Juveniles accounted for 23.6 percent of the arrests in 1973 and adults 76.4 percent. In 1972, juveniles represented 26.7 percent and adults 73.3 percent, again indicating only a slight difference in 1973 versus 1972. In 1973, 49.1 percent of the arrestees were 21 years of age and under. In this same period, persons 27 years of age and younger accounted for 67.7 percent of the persons arrested. The highest number of arrests out of all age groups was 16 year olds and at age 17 the numbers begin to drop off. Regarding race, Whites accounted for 267,955 of the arrests in 1973 or 53.1 percent, Blacks or Negroes accounted for 40.3 percent, and the remaining arrests were distributed among the other races as shown in Tables 49 and 50.

Based on the U.S. Bureau of Census figures for 1970, the Illinois population was 11,113,976. In 1970, the Bureau reported that Whites accounted for 86.4 percent of the population, Negroes represented 12.8 percent and all other races accounted for the remaining 0.8 percent. Using these same percentages for the 1973 estimated population of 11,242,000; Whites accounted for 9,713,087, Blacks or Negroes 1,438,975 and all other races 89,938. The Arrest Rate is defined the same as the Crime Rate as follows:

$$\text{ARREST RATE} = \frac{\text{TOTAL ARRESTS} \times 100,000}{\text{POPULATION}}$$

Using this formula, the Arrest Rate for Illinois in 1973 was,

$$\text{ARREST RATE} = \frac{504,975 \times 100,000}{11,242,000} = 4,494 \text{ per one hundred}$$

thousand inhabitants, and in 1972 the Arrest Rate was 4,419, representing an increase in 1973 of less than one percent.

Considering the White inhabitants only, the Arrest Rate for 1973 was;

$$\text{ARREST RATE} = \frac{267,955 \times 100,000}{9,713,087} = 2,759 \text{ per one hundred}$$

thousand White inhabitants. The Arrest Rate for Black or Negroes in 1973 was,

$$\text{ARREST RATE} = \frac{203,274 \times 100,000}{1,438,975} = 14,126 \text{ per one hundred}$$

thousand Black or Negro inhabitants and the Arrest Rate for all other races was 37,521 per one hundred thousand inhabitants. Other Arrest Rates may be calculated for each type of offense which is presented in Table 51, by using specific arrest data and the populations given above. For example, there were 30,819 persons arrested for Aggravated Battery in 1973. The Arrest Rate is calculated as follows:

$$\text{ARREST RATE} = \frac{30,819 \times 100,000}{11,242,000} = 274 \text{ per one hundred}$$

thousand inhabitants or the Arrest Rate for Disorderly Conduct was 1,398 per 100,000 inhabitants in 1973, for Adults the Arrest Rate was 1,262 and for Juveniles it was 136 per 100,000 inhabitants. Table 51 provides comprehensive arrest information for 1973. The 1972 data was published in **Crime In Illinois—1972** and is not presented here.

**Table 49
Age, Sex, and Race of Persons Arrested and Held for Prosecution or Released 1973**

	1973								
	J U V E N I L E			A D U L T			T O T A L		
	MALE	FEMALE	TOTAL	MALE	FEMALE	TOTAL	MALE	FEMALE	TOTAL
Total	92664	26714	119378	337959	47638	385597	430623	74352	504975
White	56781	15841	72622	180014	15319	195333	236795	31160	267955
Negro	34535	9950	44485	142031	16758	158789	176566	26708	203274
Mexican	747	153	900	4181	331	4512	4928	484	5412
Japanese	3	3	6	15	8	23	18	11	29
Indian	45	34	79	2542	736	3278	2587	770	3357
Puerto Rican	73	10	83	426	33	459	499	43	542
Chinese	11	7	18	96	100	196	107	107	214
Other	469	716	1185	8654	14353	23007	9123	15069	24192

**Table 50
Age, Sex, and Race of Persons Arrested and held for Prosecution or Released 1972**

	1972								
	J U V E N I L E			A D U L T			T O T A L		
	MALE	FEMALE	TOTAL	MALE	FEMALE	TOTAL	MALE	FEMALE	TOTAL
Total	104927	27595	132522	320182	44467	364649	425109	72062	497171
White	68825	17595	86420	175891	20318	196209	244716	37913	282629
Negro	31721	8927	40648	123545	22852	146397	155266	31779	187045
Mexican	503	137	640	3330	198	3528	3833	335	4168
Japanese	9	3	12	14	8	22	23	11	34
Indian	128	73	201	2935	175	3110	3063	248	3311
Puerto Rican	79	17	96	356	22	378	435	39	474
Chinese	40	6	46	139	33	172	179	39	218
Other	3622	837	4459	13972	861	14833	17594	1698	19292

Table 51
Age, Sex, and Race of Persons Arrested and Held for Prosecution or Released Totals

		J U V E N I L E			A D U L T			T O T A L			
		MALE	FEMALE	TOTAL	MALE	FEMALE	TOTAL	MALE	FEMALE	TOTAL	
0100	HOMICIDE	TOTAL	110	9	119	1369	158	1527	1479	167	1646
		WHITE	13	1	14	390	25	415	403	26	429
		NEGRO	95	8	103	937	62	999	1032	70	1102
		MEXICAN	0	0	0	25	2	27	25	2	27
		INDIAN	0	0	0	1	3	4	1	3	4
		PUERTO RICAN	0	0	0	3	0	3	3	0	3
		CHINESE	0	0	0	0	1	1	0	1	1
		OTHER	2	0	2	13	65	78	15	65	80
0110	MURDER	TOTAL	83	9	92	1006	71	1077	1089	80	1169
		WHITE	1	1	2	204	8	212	205	9	214
		NEGRO	82	8	90	786	38	824	868	46	914
		MEXICAN	0	0	0	11	1	12	11	1	12
		INDIAN	0	0	0	1	3	4	1	3	4
		PUERTO RICAN	0	0	0	1	0	1	1	0	1
		OTHER	0	0	0	3	21	24	3	21	24
0120	ATTEMPT - MURDER	TOTAL	12	0	12	247	32	279	259	32	291
		WHITE	6	0	6	116	13	129	122	13	135
		NEGRO	6	0	6	116	18	134	122	18	140
		MEXICAN	0	0	0	13	1	14	13	1	14
		PUERTO RICAN	0	0	0	1	0	1	1	0	1
		OTHER	0	0	0	1	0	1	1	0	1
0121	ATTEMPT - FIREARM	TOTAL	8	0	8	179	25	204	187	25	212
		WHITE	4	0	4	76	9	85	80	9	89
		NEGRO	4	0	4	93	16	109	97	16	113
		MEXICAN	0	0	0	9	0	9	9	0	9
		OTHER	0	0	0	1	0	1	1	0	1

		J U V E N I L E			A D U L T			T O T A L			
		MALE	FEMALE	TOTAL	MALE	FEMALE	TOTAL	MALE	FEMALE	TOTAL	
0122	ATTEMPT - KNIF/CT	TOTAL	1	0	1	32	5	37	33	5	38
		WHITE	0	0	0	17	3	20	17	3	20
		NEGRO	1	0	1	11	1	12	12	1	13
		MEXICAN	0	0	0	3	1	4	3	1	4
		PUERTO RICAN	0	0	0	1	0	1	1	0	1
0123	ATTEMPT - OT WPNS	TOTAL	3	0	3	22	2	24	25	2	27
		WHITE	2	0	2	16	1	17	18	1	19
		NEGRO	1	0	1	5	1	6	6	1	7
		MEXICAN	0	0	0	1	0	1	1	0	1
0124	ATTEMPT - HAND/FIS/FT	TOTAL	0	0	0	14	0	14	14	0	14
		WHITE	0	0	0	7	0	7	7	0	7
		NEGRO	0	0	0	7	0	7	7	0	7
0130	VOLUNTARY MANSLAUGHTER	TOTAL	0	0	0	28	43	71	28	43	71
		WHITE	0	0	0	13	1	14	13	1	14
		NEGRO	0	0	0	5	0	5	5	0	5
		PUERTO RICAN	0	0	0	1	0	1	1	0	1
		CHINESE	0	0	0	0	1	1	0	1	1
		OTHER	0	0	0	9	41	50	9	41	50
0141	INVL MANSL/RECK HOM N/V	TOTAL	14	0	14	50	9	59	64	9	73
		WHITE	5	0	5	25	0	25	30	0	30
		NEGRO	7	0	7	24	6	30	31	6	37
		MEXICAN	0	0	0	1	0	1	1	0	1
		OTHER	2	0	2	0	3	3	2	3	5
0142	INVL MANSL/RECK HOM VEH	TOTAL	1	0	1	38	3	41	39	3	42
		WHITE	1	0	1	32	3	35	33	3	36
		NEGRO	0	0	0	6	0	6	6	0	6

		J U V E N I L E			A D U L T			T O T A L				
		MALE	FEMALE	TOTAL	MALE	FEMALE	TOTAL	MALE	FEMALE	TOTAL		
0200	FORCIBLE RAPE	TOTAL	TOTAL	143	1	144	983	0	983	1126	1	1127
		WHITE		54	1	55	306	0	306	360	1	361
		NEGRO		75	0	75	620	0	620	695	0	695
		MEXICAN		1	0	1	12	0	12	13	0	13
		INDIAN		0	0	0	4	0	4	4	0	4
		PUERTO RICAN		1	0	1	1	0	1	2	0	2
		OTHER		12	0	12	40	0	40	52	0	52
0210	FORCIBLE RAPE	TOTAL		113	1	114	890	0	890	1003	1	1004
		WHITE		35	1	36	244	0	244	279	1	280
		NEGRO		65	0	65	592	0	592	657	0	657
		MEXICAN		1	0	1	10	0	10	11	0	11
		INDIAN		0	0	0	4	0	4	4	0	4
		OTHER		12	0	12	40	0	40	52	0	52
0211	FORCIBLE RAPE - FIREARM	TOTAL		2	0	2	53	0	53	55	0	55
		WHITE		1	0	1	27	0	27	28	0	28
		NEGRO		1	0	1	22	0	22	23	0	23
		MEXICAN		0	0	0	4	0	4	4	0	4
0212	FORCIBLE RAPE - KNIF/CT	TOTAL		7	0	7	52	0	52	59	0	59
		WHITE		7	0	7	26	0	26	33	0	33
		NEGRO		0	0	0	25	0	25	25	0	25
		MEXICAN		0	0	0	1	0	1	1	0	1
0213	FORCIBLE RAPE - OT WPN	TOTAL		1	0	1	16	0	16	17	0	17
		WHITE		0	0	0	10	0	10	10	0	10
		NEGRO		0	0	0	4	0	4	4	0	4
		MEXICAN		0	0	0	2	0	2	2	0	2
		OTHER		1	0	1	0	0	0	1	0	1

		J U V E N I L E			A D U L T			T O T A L				
		MALE	FEMALE	TOTAL	MALE	FEMALE	TOTAL	MALE	FEMALE	TOTAL		
0214	FORCIBLE RAPE - OT MEAN	TOTAL		103	1	104	769	0	769	872	1	873
		WHITE		27	1	28	181	0	181	208	1	209
		NEGRO		64	0	64	541	0	541	605	0	605
		MEXICAN		1	0	1	3	0	3	4	0	4
		INDIAN		0	0	0	4	0	4	4	0	4
		OTHER		11	0	11	40	0	40	51	0	51
0220	ATTEMPTS - FORCIBLE RAPE	TOTAL		30	0	30	93	0	93	123	0	123
		WHITE		19	0	19	62	0	62	81	0	81
		NEGRO		10	0	10	28	0	28	38	0	38
		MEXICAN		0	0	0	2	0	2	2	0	2
		PUERTO RICAN		1	0	1	1	0	1	2	0	2
0300	ROBBERY	TOTAL	TOTAL	2491	157	2648	6663	352	7015	9154	509	9663
		WHITE		406	13	419	1123	34	1157	1529	47	1576
		NEGRO		2070	144	2214	5280	61	5341	7350	205	7555
		MEXICAN		14	0	14	20	0	20	34	0	34
		INDIAN		1	0	1	26	0	26	27	0	27
		PUERTO RICAN		0	0	0	4	0	4	4	0	4
		CHINESE		0	0	0	5	0	5	5	0	5
		OTHER		0	0	0	205	257	462	205	257	462
0310	ARMED-ANY WEAPON	TOTAL		2118	119	2237	6205	310	6515	8323	429	8752
		WHITE		285	7	292	948	19	967	1233	26	1259
		NEGRO		1826	112	1938	5004	34	5038	6830	146	6976
		MEXICAN		6	0	6	15	0	15	21	0	21
		INDIAN		1	0	1	26	0	26	27	0	27
		PUERTO RICAN		0	0	0	3	0	3	3	0	3
		CHINESE		0	0	0	5	0	5	5	0	5
		OTHER		0	0	0	204	257	461	204	257	461

		J U V E N I L E			A D U L T			T O T A L			
		MALE	FEMALE	TOTAL	MALE	FEMALE	TOTAL	MALE	FEMALE	TOTAL	
0311	ARMED - FIREARM	TOTAL	73	2	75	1127	33	1160	1200	35	1235
		WHITE	21	1	22	480	15	495	501	16	517
		NEGRO	47	1	48	521	18	539	568	19	587
		MEXICAN	5	0	5	9	0	9	14	0	14
		INDIAN	0	0	0	2	0	2	2	0	2
		PUERTO RICAN	0	0	0	1	0	1	1	0	1
		CHINESE	0	0	0	1	0	1	1	0	1
		OTHER	0	0	0	113	0	113	113	0	113
0312	ARMED - KNIF/CT	TOTAL	27	2	29	157	29	186	184	31	215
		WHITE	9	1	10	104	1	105	113	2	115
		NEGRO	17	1	18	42	6	48	59	7	66
		MEXICAN	1	0	1	3	0	3	4	0	4
		PUERTO RICAN	0	0	0	2	0	2	2	0	2
		OTHER	0	0	0	6	22	28	6	22	28
0313	ARMED - OT WPN	TOTAL	2018	115	2133	4921	248	5169	6939	363	7302
		WHITE	255	5	260	364	3	367	619	8	627
		NEGRO	1762	110	1872	4441	10	4451	6203	120	6323
		MEXICAN	0	0	0	3	0	3	3	0	3
		INDIAN	1	0	1	24	0	24	25	0	25
		CHINESE	0	0	0	4	0	4	4	0	4
		OTHER	0	0	0	85	235	320	85	235	320
0320	STR ARM-NO WPN	TOTAL	279	34	313	308	27	335	587	61	648
		WHITE	91	5	96	116	10	126	207	15	222
		NEGRO	180	29	209	187	17	204	367	46	413
		MEXICAN	8	0	8	4	0	4	12	0	12
		PUERTO RICAN	0	0	0	1	0	1	1	0	1

		J U V E N I L E			A D U L T			T O T A L			
		MALE	FEMALE	TOTAL	MALE	FEMALE	TOTAL	MALE	FEMALE	TOTAL	
0330	ATTEMPT - ARMED ANY WPN	TOTAL	24	1	25	109	6	115	133	7	140
		WHITE	12	0	12	36	3	39	48	3	51
		NEGRO	12	1	13	72	3	75	84	4	88
		OTHER	0	0	0	1	0	1	1	0	1
0340	ATTEMPT - STR ARM-NO WPN	TOTAL	70	3	73	41	9	50	111	12	123
		WHITE	18	1	19	23	2	25	41	3	44
		NEGRO	52	2	54	17	7	24	69	9	78
		MEXICAN	0	0	0	1	0	1	1	0	1
0400	AGGRAVATED BATTERY	TOTAL	6053	1923	7976	21510	1333	22843	27563	3256	30819
		WHITE	2349	571	2920	11769	733	12502	14118	1304	15422
		NEGRO	3666	1348	5014	9317	531	9848	12983	1879	14862
		MEXICAN	32	3	35	331	15	346	363	18	381
		INDIAN	0	0	0	18	35	53	18	35	53
		PUERTO RICAN	2	0	2	38	2	40	40	2	42
		CHINESE	0	0	0	6	1	7	6	1	7
		OTHER	4	1	5	31	16	47	35	17	52
0410	AGGRAVATED - FIREARM	TOTAL	118	3	121	463	56	519	581	59	640
		WHITE	19	2	21	294	21	315	313	23	336
		NEGRO	97	1	98	161	33	194	258	34	292
		MEXICAN	0	0	0	7	0	7	7	0	7
		OTHER	2	0	2	1	2	3	3	2	5
0420	AGGRAVATED - KNIF/CT	TOTAL	138	20	158	443	64	507	581	84	665
		WHITE	26	2	28	297	13	310	323	15	338
		NEGRO	109	18	127	124	50	174	233	68	301
		MEXICAN	3	0	3	19	1	20	22	1	23
		PUERTO RICAN	0	0	0	3	0	3	3	0	3

		J U V E N I L E			A D U L T			T O T A L			
		MALE	FEMALE	TOTAL	MALE	FEMALE	TOTAL	MALE	FEMALE	TOTAL	
0430	AGGRAVATED - OT WPN	TOTAL	301	72	373	980	82	1062	1281	154	1435
		WHITE	75	7	82	626	40	666	701	47	748
		NEGRO	224	64	288	316	39	355	540	103	643
		MEXICAN	2	1	3	31	3	34	33	4	37
		PUERTO RICAN	0	0	0	5	0	5	5	0	5
		OTHER	0	0	0	2	0	2	2	0	2
0440	AGGRAVATED - HAN/FIS/FT	TOTAL	902	272	1174	4413	291	4704	5315	563	5878
		WHITE	435	105	540	2446	182	2628	2881	287	3168
		NEGRO	462	167	629	1849	105	1954	2311	272	2583
		MEXICAN	4	0	4	92	3	95	96	3	99
		INDIAN	0	0	0	2	0	2	2	0	2
		PUERTO RICAN	0	0	0	7	0	7	7	1	8
		CHINESE	0	0	0	3	0	3	3	0	3
		OTHER	1	0	1	14	0	14	15	0	15
0460	BATTERY (SIMPLE)	TOTAL	4477	1553	6030	14560	787	15347	19037	2340	21377
		WHITE	1698	455	2153	7593	443	8036	9291	898	10189
		NEGRO	2753	1095	3848	6748	287	7035	9501	1382	10883
		MEXICAN	23	2	25	167	8	175	190	10	200
		INDIAN	0	0	0	16	35	51	16	35	51
		PUERTO RICAN	2	0	2	21	0	21	23	0	23
		CHINESE	0	0	0	3	1	4	3	1	4
		OTHER	1	1	2	12	13	25	13	14	27
0470	RECKLESS CONDUCT	TOTAL	117	3	120	651	53	704	768	56	824
		WHITE	96	0	96	513	34	547	609	34	643
		NEGRO	21	3	24	119	17	136	140	20	160
		MEXICAN	0	0	0	15	0	15	15	0	15
		PUERTO RICAN	0	0	0	2	1	3	2	1	3
		OTHER	0	0	0	2	1	3	2	1	3

		J U V E N I L E			A D U L T			T O T A L			
		MALE	FEMALE	TOTAL	MALE	FEMALE	TOTAL	MALE	FEMALE	TOTAL	
0500	AGGRAVATED ASSAULT	TOTAL	534	145	679	3456	1426	4882	3990	1571	5561
		WHITE	373	59	432	1865	122	1987	2238	181	2419
		NEGRO	154	86	240	872	136	1008	1026	222	1248
		MEXICAN	5	0	5	52	4	56	57	4	61
		INDIAN	0	0	0	3	19	22	3	19	22
		PUERTO RICAN	2	0	2	8	0	8	10	0	10
		CHINESE	0	0	0	5	4	9	5	4	9
		OTHER	0	0	0	651	1141	1792	651	1141	1792
0510	AGGRAVATED - FIREARM	TOTAL	74	58	132	825	62	887	399	120	1019
		WHITE	20	1	21	426	18	444	446	19	465
		NEGRO	54	57	111	387	43	430	441	100	541
		MEXICAN	0	0	0	8	1	9	8	1	9
		PUERTO RICAN	0	0	0	3	0	3	3	0	3
		OTHER	0	0	0	1	0	1	1	0	1
0520	AGGRAVATED - KNIF/CT	TOTAL	112	10	122	417	143	560	529	153	682
		WHITE	83	7	90	176	9	185	259	16	275
		NEGRO	26	3	29	197	40	237	223	43	266
		MEXICAN	1	0	1	10	1	11	11	1	12
		INDIAN	0	0	0	1	19	20	1	19	20
		PUERTO RICAN	2	0	2	0	0	0	2	0	2
		CHINESE	0	0	0	2	4	6	2	4	6
		OTHER	0	0	0	31	70	101	31	70	101
0530	AGGRAVATED - CT WPN	TOTAL	52	4	56	279	114	393	331	118	449
		WHITE	30	1	31	169	9	178	199	10	209
		NEGRO	22	3	25	39	8	47	61	11	72
		MEXICAN	0	0	0	10	2	12	10	2	12
		INDIAN	0	0	0	1	0	1	1	0	1
		OTHER	0	0	0	60	95	155	60	95	155

		J U V E N I L E			A D U L T			T O T A L			
		MALE	FEMALE	TOTAL	MALE	FEMALE	TOTAL	MALE	FEMALE	TOTAL	
0540	AGGRAVATED - HAN/FIS/FT	TOTAL	63	16	79	550	122	672	613	138	751
		WHITE	45	9	54	444	21	465	489	30	519
		NEGRO	18	7	25	73	16	89	91	23	114
		MEXICAN	0	0	0	9	0	9	9	0	9
		PUERTO RICAN	0	0	0	2	0	2	2	0	2
		OTHER	0	0	0	22	85	107	22	85	107
0560	ASSAULT (SIMPLE)	TOTAL	233	57	290	1385	985	2370	1618	1042	2660
		WHITE	195	41	236	650	65	715	845	106	951
		NEGRO	34	16	50	176	29	205	210	45	255
		MEXICAN	4	0	4	15	0	15	19	0	19
		INDIAN	0	0	0	1	0	1	1	0	1
		PUERTO RICAN	0	0	0	3	0	3	3	0	3
		CHINESE	0	0	0	3	0	3	3	0	3
		OTHER	0	0	0	537	891	1428	537	891	1428
0600	BURGLARY	TOTAL	8179	347	8526	10439	390	10829	18618	737	19355
		WHITE	4069	203	4272	4834	146	4980	8903	349	9252
		NEGRO	3990	142	4132	4672	37	4709	8662	179	8841
		MEXICAN	94	2	96	62	0	62	156	2	158
		JAPANESE	0	0	0	1	0	1	1	0	1
		INDIAN	3	0	3	37	0	37	40	0	40
		PUERTO RICAN	7	0	7	7	0	7	14	0	14
		CHINESE	0	0	0	7	0	7	7	0	7
		OTHER	16	0	16	819	207	1026	835	207	1042
0610	FORCIBLE ENTRY	TOTAL	4067	153	4220	6014	130	6144	10081	283	10364
		WHITE	2157	78	2235	4121	104	4225	6278	182	6460
		NEGRO	1825	74	1899	1566	26	1592	3391	100	3491
		MEXICAN	63	1	64	44	0	44	107	1	108
		JAPANESE	0	0	0	1	0	1	1	0	1
		INDIAN	3	0	3	16	0	16	19	0	19
		PUERTO RICAN	3	0	3	4	0	4	7	0	7
		CHINESE	0	0	0	2	0	2	2	0	2
		OTHER	16	0	16	260	0	260	276	0	276

		J U V E N I L E			A D U L T			T O T A L			
		MALE	FEMALE	TOTAL	MALE	FEMALE	TOTAL	MALE	FEMALE	TOTAL	
0620	UNLAW ENTRY (NO FCRCE)	TOTAL	3890	185	4075	3814	40	3854	7704	225	7929
		WHITE	1744	118	1862	496	33	529	2240	151	2391
		NEGRO	2115	66	2181	3039	7	3046	5154	73	5227
		MEXICAN	27	1	28	15	0	15	42	1	43
		INDIAN	0	0	0	21	0	21	21	0	21
		PUERTO RICAN	4	0	4	1	0	1	5	0	5
		CHINESE	0	0	0	5	0	5	5	0	5
		OTHER	0	0	0	237	0	237	237	0	237
0630	ATTEMPT - FORCE ENTRY	TOTAL	222	9	231	611	220	831	833	229	1062
		WHITE	168	7	175	217	9	226	385	16	401
		NEGRO	50	2	52	67	4	71	117	6	123
		MEXICAN	4	0	4	3	0	3	7	0	7
		PUERTO RICAN	0	0	0	2	0	2	2	0	2
		OTHER	0	0	0	322	207	529	322	207	529
0700	BURG FROM MOTOR VEH	TOTAL	451	23	474	757	25	782	1208	48	1256
		WHITE	357	14	371	638	17	655	995	31	1026
		NEGRO	87	9	96	106	8	114	193	17	210
		MEXICAN	4	0	4	11	0	11	15	0	15
		JAPANESE	1	0	1	0	0	0	1	0	1
		INDIAN	0	0	0	1	0	1	1	0	1
		PUERTO RICAN	1	0	1	1	0	1	2	0	2
		OTHER	1	0	1	0	0	0	1	0	1
0710	OVER \$150	TOTAL	76	8	84	216	8	224	292	16	308
		WHITE	61	2	63	184	5	189	245	7	252
		NEGRO	15	6	21	31	3	34	46	9	55
		MEXICAN	0	0	0	1	0	1	1	0	1

		J U V E N I L E			A D U L T			T O T A L			
		MALE	FEMALE	TOTAL	MALE	FEMALE	TOTAL	MALE	FEMALE	TOTAL	
0720	\$150 AND UNDER	TOTAL	293	13	306	446	17	463	739	30	769
		WHITE	230	10	240	377	12	389	607	22	629
		NEGRO	59	3	62	58	5	63	117	8	125
		MEXICAN	3	0	3	10	0	10	13	0	13
		INDIAN	0	0	0	1	0	1	1	0	1
		PUERTO RICAN	1	0	1	0	0	0	1	0	1
0750	ATTEMPTS - BURGLARY	TOTAL	82	2	84	95	0	95	177	2	179
		WHITE	66	2	68	77	0	77	143	2	145
		NEGRO	13	0	13	17	0	17	30	0	30
		MEXICAN	1	0	1	0	0	0	1	0	1
		JAPANESE	1	0	1	0	0	0	1	0	1
		PUERTO RICAN	0	0	0	1	0	1	1	0	1
		OTHER	1	0	1	0	0	0	1	0	1
0800	THEFT	TOTAL	15744	6003	21747	22030	8308	30338	37774	14311	52085
		WHITE	8245	3338	11583	10049	3555	13604	18294	6893	25187
		NEGRO	7328	2605	9933	11377	3316	14693	18705	5921	24626
		MEXICAN	115	48	163	157	116	273	272	164	436
		JAPANESE	0	0	0	0	1	1	0	1	1
		INDIAN	2	0	2	9	74	83	11	74	85
		PUERTO RICAN	25	4	29	35	21	56	60	25	85
		CHINESE	3	2	5	8	15	23	11	17	28
		OTHER	26	6	32	395	1210	1605	421	1216	1637
0810	OVER \$150	TOTAL	560	108	668	3429	592	4021	3989	700	4689
		WHITE	482	70	552	2566	213	2779	3048	283	3331
		NEGRO	70	36	106	467	224	691	537	260	797
		MEXICAN	5	2	7	16	3	19	21	5	26
		INDIAN	0	0	0	2	35	37	2	35	37
		PUERTO RICAN	2	0	2	9	1	10	11	1	12
		CHINESE	0	0	0	0	4	4	0	4	4
		OTHER	1	0	1	369	112	481	370	112	482

		J U V E N I L E			A D U L T			T O T A L			
		MALE	FEMALE	TOTAL	MALE	FEMALE	TOTAL	MALE	FEMALE	TOTAL	
0820	\$150 AND UNDER	TOTAL	14638	5802	20440	18182	7194	25376	32820	12996	45816
		WHITE	7416	3192	10608	7171	3310	10481	14587	6502	21089
		NEGRO	7077	2552	9629	10819	3052	13871	17896	5604	23500
		MEXICAN	101	46	147	137	112	249	238	158	396
		JAPANESE	0	0	0	0	1	1	0	1	1
		INDIAN	2	0	2	7	39	46	9	39	48
		PUERTO RICAN	17	4	21	23	20	43	40	24	64
		CHINESE	3	2	5	8	11	19	11	13	24
		OTHER	22	6	28	17	649	666	39	655	694
0850	ATTEMPT - THEFT	TOTAL	546	93	639	419	522	941	965	615	1580
		WHITE	347	76	423	312	32	344	659	108	767
		NEGRO	181	17	198	91	40	131	272	57	329
		MEXICAN	9	0	9	4	1	5	13	1	14
		PUERTO RICAN	6	0	6	3	0	3	9	0	9
		OTHER	3	0	3	9	449	458	12	449	461
0900	MOTOR VEHICLE THEFT	TOTAL	2099	100	2199	3557	160	3717	5656	260	5916
		WHITE	1256	73	1329	1256	53	1309	2512	126	2638
		NEGRO	804	27	831	2066	18	2084	2870	45	2915
		MEXICAN	32	0	32	21	0	21	53	0	53
		INDIAN	0	0	0	18	1	19	18	1	19
		PUERTO RICAN	7	0	7	10	1	11	17	1	18
		OTHER	0	0	0	186	87	273	186	87	273
0910	AUTOS	TOTAL	2036	99	2135	3503	156	3659	5539	255	5794
		WHITE	1213	72	1285	1221	49	1270	2434	121	2555
		NEGRO	785	27	812	2051	18	2069	2836	45	2881
		MEXICAN	31	0	31	19	0	19	50	0	50
		INDIAN	0	0	0	18	1	19	18	1	19
		PUERTO RICAN	7	0	7	8	1	9	15	1	16
		OTHER	0	0	0	186	87	273	186	87	273

		J U V E N I L E			A D U L T			T O T A L			
		MALE	FEMALE	TOTAL	MALE	FEMALE	TOTAL	MALE	FEMALE	TOTAL	
0920	ATTEMPT - MOTOR VEHICLE	TOTAL	63	1	64	54	4	58	117	5	122
		WHITE	43	1	44	35	4	39	78	5	83
		NEGRO	19	0	19	15	0	15	34	0	34
		MEXICAN	1	0	1	2	0	2	3	0	3
		PUERTO RICAN	0	0	0	2	0	2	2	0	2
1000	ARSON	TOTAL	460	26	486	262	27	289	722	53	775
		WHITE	321	14	335	175	18	193	496	32	528
		NEGRO	104	11	115	71	1	72	175	12	187
		MEXICAN	2	0	2	4	0	4	6	0	6
		INDIAN	0	0	0	5	0	5	5	0	5
		CHINESE	0	0	0	1	0	1	1	0	1
		OTHER	33	1	34	6	8	14	39	9	48
1010	ARSON EXPLOSIVE DEVICE	TOTAL	158	7	165	102	5	107	260	12	272
		WHITE	69	2	71	49	5	54	118	7	125
		NEGRO	63	4	67	50	0	50	113	4	117
		MEXICAN	0	0	0	1	0	1	1	0	1
		CHINESE	0	0	0	1	0	1	1	0	1
		OTHER	26	1	27	1	0	1	27	1	28
1020	ARSON INCENDIARY DEVICE	TOTAL	183	13	196	116	10	126	299	23	322
		WHITE	164	6	170	94	8	102	258	14	272
		NEGRO	17	7	24	15	0	15	32	7	39
		MEXICAN	1	0	1	3	0	3	4	0	4
		INDIAN	0	0	0	4	0	4	4	0	4
		OTHER	1	0	1	0	2	2	1	2	3
1030	POSS EXPL/INCEN DEVICE	TOTAL	21	0	21	17	2	19	38	2	40
		WHITE	17	0	17	13	0	13	30	0	30
		NEGRO	4	0	4	0	0	0	4	0	4
		INDIAN	0	0	0	1	0	1	1	0	1
		OTHER	0	0	0	3	2	5	3	2	5

		J U V E N I L E			A D U L T			T O T A L			
		MALE	FEMALE	TOTAL	MALE	FEMALE	TOTAL	MALE	FEMALE	TOTAL	
1050	ATTEMPT - ARSON	TOTAL	98	6	104	27	10	37	125	16	141
		WHITE	71	6	77	19	5	24	90	11	101
		NEGRO	20	0	20	6	1	7	26	1	27
		MEXICAN	1	0	1	0	0	0	1	0	1
		OTHER	6	0	6	2	4	6	8	4	12
1100	DECEPTION	TOTAL	1620	132	1752	4314	1367	5681	5934	1499	7433
		WHITE	228	35	263	2621	732	3353	2849	767	3616
		NEGRO	1389	97	1486	1633	516	2149	3022	613	3635
		MEXICAN	3	0	3	22	4	26	25	4	29
		INDIAN	0	0	0	4	6	10	4	6	10
		PUERTO RICAN	0	0	0	2	0	2	2	0	2
		CHINESE	0	0	0	1	3	4	1	3	4
		OTHER	0	0	0	31	106	137	31	106	137
1110	DECEPTIVE PRACTICES	TOTAL	34	4	38	1553	568	2121	1587	572	2159
		WHITE	25	4	29	1320	462	1782	1345	466	1811
		NEGRO	6	0	6	216	102	318	222	102	324
		MEXICAN	3	0	3	14	2	16	17	2	19
		INDIAN	0	0	0	1	0	1	1	0	1
		PUERTO RICAN	0	0	0	1	0	1	1	0	1
		CHINESE	0	0	0	1	1	2	1	1	2
		OTHER	0	0	0	0	1	1	0	1	1
1120	FORGERY	TOTAL	84	25	109	728	224	952	812	249	1061
		WHITE	73	20	93	531	152	683	604	172	776
		NEGRO	11	5	16	181	63	244	192	68	260
		MEXICAN	0	0	0	7	1	8	7	1	8
		PUERTO RICAN	0	0	0	1	0	1	1	0	1
		CHINESE	0	0	0	0	2	2	0	2	2
		OTHER	0	0	0	8	6	14	8	6	14

		J U V E N I L E			A D U L T			T O T A L			
		MALE	FEMALE	TOTAL	MALE	FEMALE	TOTAL	MALE	FEMALE	TOTAL	
1130	FRAUD	TOTAL	1490	93	1583	1805	490	2295	3295	583	3878
		WHITE	119	4	123	631	76	707	750	80	830
		NEGRO	1371	89	1460	1149	308	1457	2520	397	2917
		MEXICAN	0	0	0	0	1	1	0	1	1
		INDIAN	0	0	0	3	6	9	3	6	9
		OTHER	0	0	0	22	99	121	22	99	121
1140	EMBEZZLEMENT	TOTAL	0	3	3	10	4	14	10	7	17
		WHITE	0	2	2	8	1	9	8	3	11
		NEGRO	0	1	1	2	3	5	2	4	6
1150	CREDIT CARDS	TOTAL	7	4	11	111	52	163	118	56	174
		WHITE	6	4	10	61	27	88	67	31	98
		NEGRO	1	0	1	50	25	75	51	25	76
1160	DECEPT ALTER COINS	TOTAL	0	0	0	3	0	3	3	0	3
		WHITE	0	0	0	2	0	2	2	0	2
		NEGRO	0	0	0	1	0	1	1	0	1
1170	IMPERSON AN OFFICER	TOTAL	1	2	3	45	0	45	46	2	48
		WHITE	1	1	2	39	0	39	40	1	41
		NEGRO	0	1	1	5	0	5	5	1	6
		MEXICAN	0	0	0	1	0	1	1	0	1
1190	ATTEMPT - DECEPTION	TOTAL	4	1	5	59	29	88	63	30	93
		WHITE	4	0	4	29	14	43	33	14	47
		NEGRO	0	1	1	29	15	44	29	16	45
		OTHER	0	0	0	1	0	1	1	0	1
1200	STOLE PROP - BUY/REC/POSS	TOTAL	850	48	898	959	146	1105	1809	194	2003
		WHITE	387	29	416	479	52	531	866	81	947
		NEGRO	442	13	455	440	68	508	882	81	963
		MEXICAN	0	0	0	8	0	8	8	0	8
		INDIAN	2	0	2	0	1	1	2	1	3
		PUERTO RICAN	0	0	0	2	0	2	2	0	2
		OTHER	19	6	25	30	25	55	49	31	80

		J U V E N I L E			A D U L T			T O T A L			
		MALE	FEMALE	TOTAL	MALE	FEMALE	TOTAL	MALE	FEMALE	TOTAL	
1210	THEFT LBR/SERV/USE PROP	TOTAL	21	6	27	220	30	250	241	36	277
		WHITE	16	6	22	180	25	205	196	31	227
		NEGRO	5	0	5	38	5	43	43	5	48
		MEXICAN	0	0	0	1	0	1	1	0	1
		OTHER	0	0	0	1	0	1	1	0	1
1220	THEFT OF LOST/MISLAY PRY	TOTAL	16	0	16	76	32	108	92	32	124
		WHITE	16	0	16	40	7	47	56	7	63
		NEGRO	0	0	0	35	25	60	35	25	60
		OTHER	0	0	0	1	0	1	1	0	1
1300	VANDALISM	TOTAL	9457	788	10245	6925	667	7592	16382	1455	17837
		WHITE	6860	576	7436	4988	370	5358	11848	946	12794
		NEGRO	2396	180	2576	1605	95	1700	4001	275	4276
		MEXICAN	53	7	60	78	4	82	131	11	142
		JAPANESE	0	0	0	1	0	1	1	0	1
		INDIAN	21	0	21	9	1	10	30	1	31
		PUERTO RICAN	4	0	4	15	0	15	19	0	19
		CHINESE	4	0	4	0	1	1	4	1	5
		OTHER	119	25	144	229	196	425	348	221	569
1310	CRIM DAMAGE TO PROPERTY	TOTAL	6624	464	7088	4380	271	4651	11004	735	11739
		WHITE	4888	337	5225	3223	203	3426	8111	540	8651
		NEGRO	1695	126	1821	1090	63	1153	2785	189	2974
		MEXICAN	36	1	37	46	3	49	82	4	86
		INDIAN	1	0	1	1	0	1	2	0	2
		PUERTO RICAN	2	0	2	10	0	10	12	0	12
		OTHER	2	0	2	10	2	12	12	2	14
1320	CRIM DAMAGE TO VEHICLE	TOTAL	631	74	705	376	31	407	1007	105	1112
		WHITE	551	69	620	334	21	355	885	90	975
		NEGRO	70	5	75	28	10	38	98	15	113
		MEXICAN	7	0	7	13	0	13	20	0	20
		PUERTO RICAN	1	0	1	1	0	1	2	0	2
		CHINESE	1	0	1	0	0	0	1	0	1
		OTHER	1	0	1	0	0	0	1	0	1

			J U V E N I L E			A D U L T			T O T A L		
			MALE	FEMALE	TOTAL	MALE	FEMALE	TOTAL	MALE	FEMALE	TOTAL
1330	CRIM TRESPASS TO LAND	TOTAL	1353	180	1533	1385	158	1543	2738	338	3076
		WHITE	962	131	1093	1054	136	1190	2016	267	2283
		NEGRO	389	43	432	311	19	330	700	62	762
		MEXICAN	1	6	7	10	1	11	11	7	18
		JAPANESE	0	0	0	1	0	1	1	0	1
		INDIAN	0	0	0	2	1	3	2	1	3
		PUERTO RICAN	1	0	1	4	0	4	5	0	5
		CHINESE	0	0	0	0	1	1	0	1	1
		OTHER	0	0	0	3	0	3	3	0	3
1340	CRIM DAMG/ST SUP PROP	TOTAL	181	6	187	220	6	226	401	12	413
		WHITE	158	6	164	66	4	70	224	10	234
		NEGRO	21	0	21	49	0	49	70	0	70
		MEXICAN	1	0	1	4	0	4	5	0	5
		OTHER	1	0	1	101	2	103	102	2	104
1350	CRIM TRES/ST SUPP LAND	TOTAL	94	17	111	230	18	248	324	35	359
		WHITE	81	15	96	89	3	92	170	18	188
		NEGRO	10	2	12	68	1	69	78	3	81
		MEXICAN	3	0	3	1	0	1	4	0	4
		OTHER	0	0	0	72	14	86	72	14	86
1360	CRIM TRESPASS TO VEH	TOTAL	574	47	621	334	183	517	908	230	1138
		WHITE	220	18	238	222	3	225	442	21	463
		NEGRO	211	4	215	59	2	61	270	6	276
		MEXICAN	5	0	5	4	0	4	9	0	9
		INDIAN	20	0	20	6	0	6	26	0	26
		CHINESE	3	0	3	0	0	0	3	0	3
		OTHER	115	25	140	43	178	221	158	203	361

			J U V E N I L E			A D U L T			T O T A L		
			MALE	FEMALE	TOTAL	MALE	FEMALE	TOTAL	MALE	FEMALE	TOTAL
1400	DEADLY WEAPONS	TOTAL	1404	93	1497	11000	983	11983	12404	1076	13480
		WHITE	596	28	624	2765	93	2858	3361	121	3482
		NEGRO	801	65	866	7943	245	8188	8744	310	9054
		MEXICAN	7	0	7	88	3	91	95	3	98
		INDIAN	0	0	0	5	9	14	5	9	14
		PUERTO RICAN	0	0	0	20	0	20	20	0	20
		CHINESE	0	0	0	0	6	6	0	6	6
		OTHER	0	0	0	179	627	806	179	627	806
1410	UNLAW USE WEAPONS	TOTAL	1355	90	1445	10005	199	10204	11360	289	11649
		WHITE	558	27	585	2369	77	2446	2927	104	3031
		NEGRO	791	63	854	7501	118	7619	8292	181	8473
		MEXICAN	6	0	6	81	3	84	87	3	90
		INDIAN	0	0	0	3	0	3	3	0	3
		PUERTO RICAN	0	0	0	19	0	19	19	0	19
		OTHER	0	0	0	32	1	33	32	1	33
1420	UNLAW SALE/FIREARMS	TOTAL	1	0	1	7	3	10	8	3	11
		WHITE	1	0	1	4	2	6	5	2	7
		NEGRO	0	0	0	3	1	4	3	1	4
1430	UNLAW POSS ARMS/AMMO	TOTAL	28	2	30	371	311	682	399	313	712
		WHITE	20	0	20	146	5	151	166	5	171
		NEGRO	8	2	10	141	89	230	149	91	240
		MEXICAN	0	0	0	1	0	1	1	0	1
		INDIAN	0	0	0	2	9	11	2	9	11
		CHINESE	0	0	0	0	6	6	0	6	6
		OTHER	0	0	0	81	202	283	81	202	283
1440	REG SALES BY DEALER	TOTAL	0	0	0	3	0	3	3	0	3
		WHITE	0	0	0	1	0	1	1	0	1
		NEGRO	0	0	0	2	0	2	2	0	2

			J U V E N I L E			A D U L T			T O T A L		
			MALE	FEMALE	TOTAL	MALE	FEMALE	TOTAL	MALE	FEMALE	TOTAL
1450	DEFACE ID MARK	TOTAL	0	0	0	3	0	3	3	0	3
		WHITE	0	0	0	1	0	1	1	0	1
		NEGRO	0	0	0	2	0	2	2	0	2
1460	NO ID CARD-ARMS/AMMO	TOTAL	17	0	17	600	470	1070	617	470	1087
		WHITE	14	0	14	237	9	246	251	9	260
		NEGRO	2	0	2	290	37	327	292	37	329
		MEXICAN	1	0	1	6	0	6	7	0	7
		PUERTO RICAN	0	0	0	1	0	1	1	0	1
		OTHER	0	0	0	66	424	490	66	424	490
1490	ATTEMPT - DEADLY WPN	TOTAL	3	1	4	11	0	11	14	1	15
		WHITE	3	1	4	7	0	7	10	1	11
		NEGRO	0	0	0	4	0	4	4	0	4
1500	SEX OFFENSES	TOTAL	400	160	560	3912	6159	10071	4312	6319	10631
		WHITE	258	62	320	2444	144	2588	2702	206	2908
		NEGRO	139	98	237	1284	5761	7045	1423	5859	7282
		MEXICAN	3	0	3	47	3	50	50	3	53
		INDIAN	0	0	0	8	18	26	8	18	26
		PUERTO RICAN	0	0	0	7	0	7	7	0	7
		CHINESE	0	0	0	0	3	3	0	3	3
		OTHER	0	0	0	122	230	352	122	230	352
1505	PROSTITUTION	TOTAL	2	34	36	14	5967	5981	16	6001	6017
		WHITE	0	0	0	3	98	101	3	98	101
		NEGRO	2	34	36	8	5691	5699	10	5725	5735
		MEXICAN	0	0	0	2	2	4	2	2	4
		INDIAN	0	0	0	0	18	18	0	18	18
		CHINESE	0	0	0	0	3	3	0	3	3
		OTHER	0	0	0	1	155	156	1	155	156

			J U V E N I L E			A D U L T			T O T A L		
			MALE	FEMALE	TOTAL	MALE	FEMALE	TOTAL	MALE	FEMALE	TOTAL
1510	SOLICIT FOR PROSTITUTE	TOTAL	7	2	9	402	50	452	409	52	461
		WHITE	5	1	6	386	9	395	391	10	401
		NEGRO	2	1	3	15	41	56	17	42	59
		PUERTO RICAN	0	0	0	1	0	1	1	0	1
1515	PANDERING	TOTAL	6	0	6	380	3	383	386	3	389
		WHITE	6	0	6	376	2	378	382	2	384
		NEGRO	0	0	0	4	1	5	4	1	5
1520	KEEP PLACE/PROSTITUTE	TOTAL	0	0	0	389	5	394	389	5	394
		WHITE	0	0	0	102	1	103	102	1	103
		NEGRO	0	0	0	287	4	291	287	4	291
1525	PATRONIZING PROSTITUTE	TOTAL	0	0	0	22	0	22	22	0	22
		WHITE	0	0	0	4	0	4	4	0	4
		NEGRO	0	0	0	3	0	3	3	0	3
		MEXICAN	0	0	0	14	0	14	14	0	14
		PUERTO RICAN	0	0	0	1	0	1	1	0	1
1530	PIMPING	TOTAL	0	0	0	389	0	389	389	0	389
		WHITE	0	0	0	4	0	4	4	0	4
		NEGRO	0	0	0	376	0	376	376	0	376
		OTHER	0	0	0	9	0	9	9	0	9
1535	OBSENIITY	TOTAL	2	2	4	27	7	34	29	9	38
		WHITE	2	2	4	25	7	32	27	9	36
		NEGRO	0	0	0	2	0	2	2	0	2
1540	HARMFUL MATERIAL	TOTAL	0	0	0	3	0	3	3	0	3
		WHITE	0	0	0	3	0	3	3	0	3

		J U V E N I L E			A D U L T			T O T A L			
		MALE	FEMALE	TOTAL	MALE	FEMALE	TOTAL	MALE	FEMALE	TOTAL	
1545	DEVIATE SEX CCNDUCT	TOTAL	17	2	19	13	0	13	30	2	32
		WHITE	15	2	17	10	0	10	25	2	27
		NEGRO	2	0	2	3	0	3	5	0	5
1550	DEVIATE SEX ASSAULT	TOTAL	16	3	19	44	0	44	60	3	63
		WHITE	8	0	8	31	0	31	39	0	39
		NEGRO	8	3	11	13	0	13	21	3	24
1555	INDEC LIBERTY W/CHILD	TOTAL	128	65	193	769	3	772	897	68	965
		WHITE	84	37	121	672	2	674	756	39	795
		NEGRO	44	28	72	86	1	87	130	29	159
		MEXICAN	0	0	0	8	0	8	8	0	8
		PUERTO RICAN	0	0	0	2	0	2	2	0	2
		OTHER	0	0	0	1	0	1	1	0	1
1560	CONT SEX DELIN CHILD	TOTAL	41	21	62	527	12	539	568	33	601
		WHITE	35	6	41	231	7	238	266	13	279
		NEGRO	5	15	20	270	5	275	275	20	295
		MEXICAN	1	0	1	12	0	12	13	0	13
		INDIAN	0	0	0	1	0	1	1	0	1
		PUERTO RICAN	0	0	0	2	0	2	2	0	2
		OTHER	0	0	0	11	0	11	11	0	11
1565	INDEC SOLIC CHILD	TOTAL	4	1	5	63	2	65	67	3	70
		WHITE	3	0	3	16	0	16	19	0	19
		NEGRO	1	1	2	3	0	3	4	1	5
		OTHER	0	0	0	44	2	46	44	2	46
1570	PUBLIC INDECENCY	TOTAL	134	23	157	741	18	759	875	41	916
		WHITE	66	8	74	490	12	502	556	20	576
		NEGRO	67	15	82	194	5	199	261	20	281
		MEXICAN	1	0	1	10		11	11	1	12
		INDIAN	0	0	0	7	0	7	7	0	7
		PUERTO RICAN	0	0	0	1	0	1	1	0	1
		OTHER	0	0	0	39	0	39	39	0	39

		J U V E N I L E			A D U L T			T O T A L			
		MALE	FEMALE	TOTAL	MALE	FEMALE	TOTAL	MALE	FEMALE	TOTAL	
1575	AGGRAVATED INCEST	TOTAL	0	0	0	58	34	92	58	34	92
		WHITE	0	0	0	43	0	43	43	0	43
		NEGRO	0	0	0	4	0	4	4	0	4
		OTHER	0	0	0	11	34	45	11	34	45
1580	INCEST	TOTAL	1	0	1	10	39	49	11	39	50
		WHITE	1	0	1	2	0	2	3	0	3
		NEGRO	0	0	0	2	0	2	2	0	2
		OTHER	0	0	0	6	39	45	6	39	45
1585	ALL OTHERS	TOTAL	37	5	42	43	18	61	80	23	103
		WHITE	28	4	32	35	5	40	63	9	72
		NEGRO	8	1	9	7	13	20	15	14	29
		MEXICAN	1	0	1	1	0	1	2	0	2
1590	ATTEMPT - SEX OFFENSE	TOTAL	5	2	7	18	1	19	23	3	26
		WHITE	5	2	7	11	1	12	16	3	19
		NEGRO	0	0	0	7	0	7	7	0	7
1600	GAMBLING	TOTAL	362	2	364	6851	679	7530	7213	681	7894
		WHITE	65	0	65	894	12	906	959	12	971
		NEGRO	295	2	297	5886	255	6141	6181	257	6438
		MEXICAN	1	0	1	28	0	28	29	0	29
		JAPANESE	0	0	0	0	2	2	0	2	2
		INDIAN	0	0	0	0	4	4	0	4	4
		PUERTO RICAN	0	0	0	22	0	22	22	0	22
		CHINESE	0	0	0	2	0	2	2	0	2
		OTHER	1	0	1	19	406	425	20	406	426
1610	BOCKMAKING	TOTAL	5	0	5	236	22	258	241	22	263
		WHITE	1	0	1	114	1	115	115	1	116
		NEGRO	2	0	2	120	0	120	122	0	122
		MEXICAN	1	0	1	0	0	0	1	0	1
		OTHER	1	0	1	2	21	23	3	21	24

		J U V E N I L E			A D U L T			T O T A L			
		MALE	FEMALE	TOTAL	MALE	FEMALE	TOTAL	MALE	FEMALE	TOTAL	
1620	NUMBER LOTTERY	TOTAL	8	0	8	544	290	834	552	290	842
		WHITE	3	0	3	34	0	34	37	0	37
		NEGRO	5	0	5	508	225	733	513	225	738
		INDIAN	0	0	0	0	1	1	0	1	1
		OTHER	0	0	0	2	64	66	2	64	66
1630	KEEP GAMBLING PLACE	TOTAL	0	0	0	105	3	108	105	3	108
		WHITE	0	0	0	64	3	67	64	3	67
		NEGRO	0	0	0	35	0	35	35	0	35
		MEXICAN	0	0	0	3	0	3	3	0	3
		PUERTO RICAN	0	0	0	2	0	2	2	0	2
	CHINESE	0	0	0	1	0	1	1	0	1	
1640	REGS FED GAMBL STAMPS	TOTAL	0	0	0	1	1	2	1	1	2
		NEGRO	0	0	0	1	1	2	1	1	2
1650	CARD GAME OPERATING	TOTAL	1	0	1	8	2	10	9	2	11
		WHITE	0	0	0	5	2	7	5	2	7
		NEGRO	1	0	1	3	0	3	4	0	4
1651	CARD GAME PLAYING	TOTAL	2	0	2	217	7	224	219	7	226
		WHITE	2	0	2	126	2	128	128	2	130
		NEGRO	0	0	0	91	5	96	91	5	96
1660	DICE GAME: OPERATING	TOTAL	0	0	0	20	1	21	20	1	21
		WHITE	0	0	0	2	1	3	2	1	3
		NEGRO	0	0	0	14	0	14	14	0	14
		PUERTO RICAN	0	0	0	4	0	4	4	0	4
1661	DICE GAME: PLAYING	TOTAL	19	0	19	283	0	283	302	0	302
		WHITE	0	0	0	41	0	41	41	0	41
		NEGRO	19	0	19	202	0	202	221	0	221
		MEXICAN	0	0	0	24	0	24	24	0	24
		PUERTO RICAN	0	0	0	16	0	16	16	0	16

		J U V E N I L E			A D U L T			T O T A L			
		MALE	FEMALE	TOTAL	MALE	FEMALE	TOTAL	MALE	FEMALE	TOTAL	
1670	GAMBLING DEVICE	TOTAL	0	0	0	32	5	37	32	5	37
		WHITE	0	0	0	16	3	19	16	3	19
		NEGRO	0	0	0	16	2	18	16	2	18
1680	ALL OTHER	TOTAL	327	2	329	5405	348	5753	5732	350	6082
		WHITE	59	0	59	492	0	492	551	0	551
		NEGRO	268	2	270	4896	22	4918	5164	24	5188
		MEXICAN	0	0	0	1	0	1	1	0	1
		JAPANESE	0	0	0	0	2	2	0	2	2
		INDIAN	0	0	0	0	3	3	0	3	3
		CHINESE	0	0	0	1	0	1	1	0	1
		OTHER	0	0	0	15	321	336	15	321	336
1700	OFFEN INVOL CHILD	TOTAL	12272	11146	23418	5887	1308	7195	18159	12454	30613
		WHITE	9895	6837	16732	3919	911	4830	13814	7748	21562
		NEGRO	2196	3544	5740	1682	236	1918	3878	3780	7658
		MEXICAN	148	67	215	70	12	82	218	79	297
		JAPANESE	0	3	3	1	0	1	1	3	4
		INDIAN	7	34	41	4	5	9	11	39	50
		PUERTO RICAN	14	6	20	9	1	10	23	7	30
		CHINESE	4	5	9	3	0	3	7	5	12
		OTHER	8	650	658	199	143	342	207	793	1000
1710	ENDANGER LIFE/HEALTH	TOTAL	36	29	65	350	28	378	386	57	443
		WHITE	28	21	49	257	23	280	285	44	329
		NEGRO	8	6	14	91	5	96	99	11	110
		MEXICAN	0	0	0	1	0	1	1	0	1
		PUERTO RICAN	0	2	2	0	0	0	0	2	2
	OTHER	0	0	0	1	0	1	1	0	1	

		J U V E N I L E			A D U L T			T O T A L		
		MALE	FEMALE	TOTAL	MALE	FEMALE	TOTAL	MALE	FEMALE	TOTAL
1720	CONTRIB DELIQ MINCR									
	TOTAL	51	34	85	2128	185	2313	2179	219	2398
	WHITE	46	34	80	1393	163	1556	1439	197	1636
	NEGRO	3	0	3	678	18	696	681	18	699
	MEXICAN	1	0	1	42	4	46	43	4	47
	JAPANESE	0	0	0	1	0	1	1	0	1
	INDIAN	0	0	0	1	0	1	1	0	1
	PUERTO RICAN	0	0	0	8	0	8	8	0	8
	OTHER	1	0	1	5	0	5	6	0	6
1730	CURFEW									
	TOTAL	4053	1494	5547	2718	423	3141	6771	1917	8688
	WHITE	3614	1403	5017	1844	390	2234	5458	1793	7251
	NEGRO	376	77	453	765	30	799	1145	107	1252
	MEXICAN	51	10	61	18	3	21	69	13	82
	JAPANESE	0	1	1	0	0	0	0	1	1
	INDIAN	2	0	2	3	0	3	5	0	5
	PUERTO RICAN	6	2	8	1	0	1	7	2	9
	CHINESE	0	1	1	0	0	0	0	1	1
	OTHER	4	0	4	83	0	83	87	0	87
1740	RUNAWAYS									
	TOTAL	6319	8781	15100	299	351	650	6618	9132	15750
	WHITE	4652	4705	9357	171	257	428	4823	4962	9785
	NEGRO	1586	3337	4923	12	16	28	1598	3353	4951
	MEXICAN	69	48	117	4	4	8	73	52	125
	JAPANESE	0	2	2	0	0	0	0	2	2
	INDIAN	0	34	34	0	0	0	0	34	34
	PUERTO RICAN	7	2	9	0	1	1	7	3	10
	CHINESE	3	4	7	2	0	2	5	4	9
	OTHER	2	649	651	110	73	183	112	722	834
1750	CHILD ABUSE									
	TOTAL	11	16	27	117	250	367	128	266	394
	WHITE	9	13	22	29	17	46	38	30	68
	NEGRO	0	2	2	88	157	245	88	159	247
	MEXICAN	1	1	2	0	1	1	1	2	3
	INDIAN	0	0	0	0	5	5	0	5	5
	CHINESE	1	0	1	0	0	0	1	0	1
	OTHER	0	0	0	0	70	70	0	70	70

		J U V E N I L E			A D U L T			T O T A L		
		MALE	FEMALE	TOTAL	MALE	FEMALE	TOTAL	MALE	FEMALE	TOTAL
1760	PATERNITY									
	TOTAL	1	0	1	79	0	79	80	0	80
	WHITE	1	0	1	47	0	47	48	0	48
	NEGRO	0	0	0	29	0	29	29	0	29
	MEXICAN	0	0	0	2	0	2	2	0	2
	CHINESE	0	0	0	1	0	1	1	0	1
1770	TRUANCY									
	TOTAL	650	320	970	34	24	58	684	344	1028
	WHITE	531	270	801	34	23	57	565	293	858
	NEGRO	105	48	153	0	1	1	105	49	154
	MEXICAN	8	1	9	0	0	0	8	1	9
	INDIAN	5	0	5	0	0	0	5	0	5
	PUERTO RICAN	1	0	1	0	0	0	1	0	1
	OTHER	0	1	1	0	0	0	0	1	1
1780	ALL OTHER									
	TOTAL	1151	472	1623	162	47	209	1313	519	1832
	WHITE	1014	391	1405	144	38	182	1158	429	1587
	NEGRO	118	74	192	15	9	24	133	83	216
	MEXICAN	18	7	25	3	0	3	21	7	28
	OTHER	1	0	1	0	0	0	1	0	1
1800	CANNABIS CONTROL									
	TOTAL	2808	620	3428	11337	1121	12458	14145	1741	15886
	WHITE	2132	552	2684	7186	670	7856	9318	1222	10540
	NEGRO	652	63	715	3890	44	3934	4542	107	4649
	MEXICAN	19	3	22	71	2	73	90	5	95
	JAPANESE	0	0	0	2	0	2	2	0	2
	INDIAN	0	0	0	4	0	4	4	0	4
	PUERTO RICAN	1	0	1	6	1	7	7	1	8
	CHINESE	0	0	0	8	3	11	8	3	11
	OTHER	4	2	6	170	401	571	174	403	577

			J U V E N I L E			A D U L T			T O T A L		
			MALE	FEMALE	TOTAL	MALE	FEMALE	TOTAL	MALE	FEMALE	TOTAL
1811	POSS. 30 GRAM OR LESS	TOTAL	2362	481	2843	7326	550	7876	9688	1031	10719
		WHITE	1884	462	2346	5795	507	6302	7679	969	8648
		NEGRO	455	14	469	1460	38	1498	1915	52	1967
		MEXICAN	18	3	21	53	2	55	71	5	76
		JAPANESE	0	0	0	2	0	2	2	0	2
		INDIAN	0	0	0	3	0	3	3	0	3
		PUERTO RICAN	1	0	1	4	1	5	5	1	6
		CHINESE	0	0	0	2	1	3	2	1	3
		OTHER	4	2	6	7	1	8	11	3	14
1812	POSS. OF OVER 30 GRAMS	TOTAL	310	87	397	3633	534	4167	3943	621	4564
		WHITE	122	42	164	1037	127	1164	1159	169	1328
		NEGRO	187	45	232	2407	5	2412	2594	50	2644
		MEXICAN	1	0	1	18	0	18	19	0	19
		INDIAN	0	0	0	1	0	1	1	0	1
		PUERTO RICAN	0	0	0	1	0	1	1	0	1
		CHINESE	0	0	0	6	2	8	6	2	8
		OTHER	0	0	0	163	400	563	163	400	563
1821	MAN/DEL/POS 30 GMS/LESS	TOTAL	18	3	21	89	8	97	107	11	118
		WHITE	15	1	16	77	8	85	92	9	101
		NEGRO	3	2	5	12	0	12	15	2	17
1822	MAN/DEL/PCS OVER 30 GMS	TOTAL	2	2	4	110	6	116	112	8	120
		WHITE	2	2	4	103	6	109	105	8	113
		NEGRO	0	0	0	6	0	6	6	0	6
		PUERTO RICAN	0	0	0	1	0	1	1	0	1
1830	CASUAL DELIVERY	TOTAL	18	2	20	35	1	36	53	3	56
		WHITE	18	2	20	35	1	36	53	3	56

			J U V E N I L E			A D U L T			T O T A L		
			MALE	FEMALE	TOTAL	MALE	FEMALE	TOTAL	MALE	FEMALE	TOTAL
1840	UNDER 18-DELIVERY	TOTAL	9	2	11	9	0	9	18	2	20
		WHITE	9	2	11	8	0	8	17	2	19
		NEGRO	0	0	0	1	0	1	1	0	1
1850	PROD. OF CANNABIS PLANT	TOTAL	6	1	7	40	8	48	46	9	55
		WHITE	6	1	7	40	8	48	46	9	55
1860	CALCUL CANNA CONSPIRACY	TOTAL	1	1	2	13	2	15	14	3	17
		WHITE	1	1	2	13	2	15	14	3	17
1880	OTHER	TOTAL	82	41	123	82	12	94	164	53	217
		WHITE	75	39	114	78	11	89	153	50	203
		NEGRO	7	2	9	4	1	5	11	3	14
1900	INTOXICATING COMPOUNDS	TOTAL	105	51	156	131	9	140	236	60	296
		WHITE	100	51	151	128	9	137	228	60	288
		NEGRO	1	0	1	2	0	2	3	0	3
		MEXICAN	4	0	4	0	0	0	4	0	4
		PUERTO RICAN	0	0	0	1	0	1	1	0	1
2000	CONT SUBSTANCE ACT	TOTAL	784	251	1035	6088	1099	7187	6872	1350	8222
		WHITE	657	221	878	2813	302	3115	3470	523	3993
		NEGRO	83	18	101	3176	320	3496	3259	338	3597
		MEXICAN	7	0	7	19	3	22	26	3	29
		INDIAN	9	0	9	2	5	7	11	5	16
		PUERTO RICAN	0	0	0	4	0	4	4	0	4
		CHINESE	0	0	0	1	7	8	1	7	8
		OTHER	28	12	40	73	462	535	101	474	575
2010	MANUFACTURE-INTENT	TOTAL	2	3	5	32	6	38	34	9	43
		WHITE	2	3	5	31	6	37	33	9	42
		NEGRO	0	0	0	1	0	1	1	0	1

			J U V E N I L E			A D U L T			T O T A L		
			MALE	FEMALE	TOTAL	MALE	FEMALE	TOTAL	MALE	FEMALE	TOTAL
2020	POS CONT SUBSTANCE	TOTAL	688	199	887	5643	508	6151	6331	707	7038
		WHITE	567	175	742	2473	220	2693	3040	395	3435
		NEGRO	79	12	91	3124	281	3405	3203	293	3496
		MEXICAN	5	0	5	13	1	14	18	1	19
		INDIAN	9	0	9	2	2	4	11	2	13
		PUERTO RICAN	0	0	0	3	0	3	3	0	3
		CHINESE	0	0	0	1	1	2	1	1	2
		OTHER	28	12	40	27	3	30	55	15	70
2030	COUNTFT SUBST-MAN/DEL	TOTAL	2	0	2	13	3	16	15	3	18
		WHITE	2	0	2	10	2	12	12	2	14
		NEGRO	0	0	0	3	1	4	3	1	4
2040	DEL/PQS-INTENT TO DEL	TOTAL	30	7	37	264	537	801	294	544	838
		WHITE	28	7	35	181	37	218	209	44	253
		NEGRO	2	0	2	31	32	63	33	32	65
		MEXICAN	0	0	0	5	0	5	5	0	5
		INDIAN	0	0	0	0	3	3	0	3	3
		PUERTO RICAN	0	0	0	1	0	1	1	0	1
		CHINESE	0	0	0	0	6	6	0	6	6
		OTHER	0	0	0	46	459	505	46	459	505
2050	CRIM DRUG CONSPIRACY	TOTAL	2	0	2	28	6	34	30	6	36
		WHITE	0	0	0	26	6	32	26	6	32
		NEGRO	2	0	2	2	0	2	4	0	4
2060	LICENSED OPER-REGISTR	TOTAL	0	4	4	9	2	11	9	6	15
		WHITE	0	0	0	3	2	5	3	2	5
		NEGRO	0	4	4	6	0	6	6	4	10

			J U V E N I L E			A D U L T			T O T A L		
			MALE	FEMALE	TOTAL	MALE	FEMALE	TOTAL	MALE	FEMALE	TOTAL
2070	DEL-PERSON UNDER 18	TOTAL	6	1	7	6	0	6	12	1	13
		WHITE	6	1	7	5	0	5	11	1	12
		MEXICAN	0	0	0	1	0	1	1	0	1
2090	OTHER	TOTAL	54	37	91	93	37	130	147	74	221
		WHITE	52	35	87	84	29	113	136	64	200
		NEGRO	0	2	2	9	6	15	9	8	17
		MEXICAN	2	0	2	0	2	2	2	2	4
2100	HYPO SYRG NEED ACT	TOTAL	24	4	28	268	43	311	292	47	339
		WHITE	24	4	28	223	31	254	247	35	282
		NEGRO	0	0	0	44	12	56	44	12	56
		INDIAN	0	0	0	1	0	1	1	0	1
2110	POSSESSICN OR SALE	TOTAL	24	4	28	266	43	309	290	47	337
		WHITE	24	4	28	221	31	252	245	35	280
		NEGRO	0	0	0	44	12	56	44	12	56
		INDIAN	0	0	0	1	0	1	1	0	1
2120	FAIL TO KEEP RECORDS	TOTAL	0	0	0	2	0	2	2	0	2
		WHITE	0	0	0	2	0	2	2	0	2
2200	LIQUOR CCNT ACT	TOTAL	1998	667	2665	6294	781	7075	8292	1448	9740
		WHITE	1931	662	2593	5784	711	6495	7715	1373	9088
		NEGRO	33	5	38	350	52	402	383	57	440
		MEXICAN	29	0	29	108	11	119	137	11	148
		JAPANESE	1	0	1	0	0	0	1	0	1
		INDIAN	0	0	0	8	0	8	8	0	8
		PUERTO RICAN	3	0	3	14	1	15	17	1	18
		CHINESE	0	0	0	0	1	1	0	1	1
		OTHER	1	0	1	30	5	35	31	5	36

		J U V E N I L E			A D U L T			T O T A L			
		MALE	FEMALE	TOTAL	MALE	FEMALE	TOTAL	MALE	FEMALE	TOTAL	
2210	SALE TO MINOR, DRUNK, ETC	TOTAL	18	7	25	390	67	457	408	74	482
		WHITE	17	7	24	368	63	431	385	70	455
		NEGRO	0	0	0	15	0	15	15	0	15
		MEXICAN	1	0	1	5	3	8	6	3	9
		INDIAN	0	0	0	2	0	2	2	0	2
		CHINESE	0	0	0	0	1	1	0	1	1
2220	ILLEGAL POSS BY MINOR	TOTAL	1292	415	1707	3508	388	3896	4800	803	5603
		WHITE	1259	415	1674	3354	375	3729	4613	790	5403
		NEGRO	20	0	20	101	8	109	121	8	129
		MEXICAN	9	0	9	40	5	45	49	5	54
		JAPANESE	1	0	1	0	0	0	1	0	1
		INDIAN	0	0	0	3	0	3	3	0	3
		PUERTO RICAN	2	0	2	4	0	4	6	0	6
		OTHER	1	0	1	6	0	6	7	0	7
2230	ILLEGAL CONSUME MINOR	TOTAL	610	211	821	1246	110	1356	1856	321	2177
		WHITE	580	211	791	1112	104	1216	1692	315	2007
		NEGRO	11	0	11	63	3	66	74	3	77
		MEXICAN	18	0	18	48	3	51	66	3	69
		INDIAN	0	0	0	2	0	2	2	0	2
		PUERTO RICAN	1	0	1	9	0	9	10	0	10
		OTHER	0	0	0	12	0	12	12	0	12
2240	MISREPRE AGE BY MINOR	TOTAL	23	6	29	253	59	312	276	65	341
		WHITE	21	4	25	227	50	277	248	54	302
		NEGRO	1	2	3	14	4	18	15	6	21
		MEXICAN	1	0	1	3	0	3	4	0	4
		OTHER	0	0	0	9	5	14	9	5	14

		J U V E N I L E			A D U L T			T O T A L			
		MALE	FEMALE	TOTAL	MALE	FEMALE	TOTAL	MALE	FEMALE	TOTAL	
2250	OTHER	TOTAL	55	28	83	897	157	1054	952	185	1137
		WHITE	54	25	79	723	119	842	777	144	921
		NEGRO	1	3	4	157	37	194	158	40	198
		MEXICAN	0	0	0	12	0	12	12	0	12
		INDIAN	0	0	0	1	0	1	1	0	1
		PUERTO RICAN	0	0	0	1	1	2	1	1	2
		OTHER	0	0	0	3	0	3	3	0	3
		2300	SOLICIT OF ALCOHOL BEV	TOTAL	13	0	13	10	5	15	23
		WHITE	13	0	13	10	5	15	23	5	28
2400	MOTOR VEH OFFENSES	TOTAL	3743	384	4127	51444	4432	55876	55187	4816	60003
		WHITE	3296	342	3638	38947	3403	42350	42243	3745	45988
		NEGRO	218	28	246	8910	475	9385	9128	503	9631
		MEXICAN	55	3	58	1005	67	1072	1060	70	1130
		JAPANESE	0	0	0	4	2	6	4	2	6
		INDIAN	0	0	0	40	8	48	40	8	48
		PUERTO RICAN	1	0	1	114	4	118	115	4	119
		CHINESE	0	0	0	24	7	31	24	7	31
		OTHER	173	11	184	2400	466	2866	2573	477	3050
2410	DRIV INFLU-ALCOHOL	TOTAL	125	8	133	18559	999	19558	18684	1007	19691
		WHITE	122	6	128	14771	919	15690	14893	925	15818
		NEGRO	2	2	4	3423	65	3488	3425	67	3492
		MEXICAN	0	0	0	252	8	260	252	8	260
		JAPANESE	0	0	0	0	1	1	0	1	1
		INDIAN	0	0	0	7	2	9	7	2	9
		PUERTO RICAN	0	0	0	34	0	34	34	0	34
		CHINESE	0	0	0	7	1	8	7	1	8
OTHER	1	0	1	65	3	68	66	3	69		

		J U V E N I L E			A D U L T			T O T A L			
		MALE	FEMALE	TOTAL	MALE	FEMALE	TOTAL	MALE	FEMALE	TOTAL	
2420	DRIV INFLU-DRUGS	TOTAL	15	2	17	1643	254	1897	1658	256	1914
		WHITE	13	2	15	275	28	303	288	30	318
		NEGRO	2	0	2	853	1	854	855	1	856
		MEXICAN	0	0	0	2	0	2	2	0	2
		INDIAN	0	0	0	21	0	21	21	0	21
		CHINESE	0	0	0	3	0	3	3	0	3
		OTHER	0	0	0	489	225	714	489	225	714
2430	TRNST ALCOHOL LIQR	TOTAL	420	71	491	5995	490	6485	6415	561	6976
		WHITE	411	70	481	4975	349	5324	5386	419	5805
		NEGRO	4	0	4	766	70	836	770	70	840
		MEXICAN	3	0	3	142	2	144	145	2	147
		INDIAN	0	0	0	4	3	7	4	3	7
		PUERTO RICAN	0	0	0	3	0	3	3	0	3
		OTHER	2	1	3	105	66	171	107	67	174
2440	RECKLESS DRIVING	TOTAL	253	17	270	4097	304	4401	4350	321	4671
		WHITE	234	16	250	3717	286	4003	3951	302	4253
		NEGRO	9	1	10	268	14	282	277	15	292
		MEXICAN	1	0	1	54	0	54	55	0	55
		INDIAN	0	0	0	1	0	1	1	0	1
		PUERTO RICAN	0	0	0	12	1	13	12	1	13
		CHINESE	0	0	0	0	1	1	0	1	1
		OTHER	9	0	9	45	2	47	54	2	56
2445	HIT AND RUN	TOTAL	57	14	71	979	153	1132	1036	167	1203
		WHITE	47	11	58	782	127	909	829	138	967
		NEGRO	1	1	2	65	7	72	66	8	74
		MEXICAN	0	0	0	16	1	17	16	1	17
		PUERTO RICAN	0	0	0	4	1	5	4	1	5
		CHINESE	0	0	0	3	1	4	3	1	4
		OTHER	9	2	11	109	16	125	118	18	136

		J U V E N I L E			A D U L T			T O T A L			
		MALE	FEMALE	TOTAL	MALE	FEMALE	TOTAL	MALE	FEMALE	TOTAL	
2450	DRAG RACING	TOTAL	58	0	58	524	17	541	582	17	599
		WHITE	56	0	56	454	16	470	510	16	526
		NEGRO	1	0	1	36	1	37	37	1	38
		MEXICAN	0	0	0	6	0	6	6	0	6
		CHINESE	0	0	0	1	0	1	1	0	1
		OTHER	1	0	1	27	0	27	28	0	28
2455	NO REGISTRATION	TOTAL	371	13	384	3594	459	4053	3965	472	4437
		WHITE	330	12	342	2840	400	3240	3170	412	3582
		NEGRO	13	1	14	289	20	309	302	21	323
		MEXICAN	1	0	1	31	2	33	32	2	34
		PUERTO RICAN	0	0	0	1	0	1	1	0	1
		CHINESE	0	0	0	5	0	5	5	0	5
		OTHER	27	0	27	428	37	465	455	37	492
2460	REVOK/CANCEL REGIST	TOTAL	7	0	7	387	25	412	394	25	419
		WHITE	7	0	7	313	20	333	320	20	340
		NEGRO	0	0	0	57	2	59	57	2	59
		MEXICAN	0	0	0	5	0	5	5	0	5
		CHINESE	0	0	0	1	1	2	1	1	2
		OTHER	0	0	0	11	2	13	11	2	13
2465	IMPROPER USE OF REGIST	TOTAL	65	2	67	1256	98	1354	1321	100	1421
		WHITE	57	1	58	877	74	951	934	75	1009
		NEGRO	1	1	2	209	10	219	210	11	221
		MEXICAN	0	0	0	18	0	18	18	0	18
		PUERTO RICAN	0	0	0	2	0	2	2	0	2
		OTHER	7	0	7	150	14	164	157	14	171
2470	NO DRIVERS LICENSE	TOTAL	2247	241	2488	8102	1309	9411	10349	1550	11899
		WHITE	1913	211	2124	5176	922	6098	7089	1133	8222
		NEGRO	173	20	193	1896	249	2145	2069	269	2338
		MEXICAN	50	3	53	336	50	386	386	53	439
		JAPANESE	0	0	0	1	1	2	1	1	2
		INDIAN	0	0	0	5	3	8	5	3	8
		PUERTO RICAN	1	0	1	39	1	40	40	1	41
		CHINESE	0	0	0	2	2	4	2	2	4
		OTHER	110	7	117	647	81	728	757	88	845

		J U V E N I L E			A D U L T			T O T A L			
		MALE	FEMALE	TOTAL	MALE	FEMALE	TOTAL	MALE	FEMALE	TOTAL	
2480	SUSP/REVOK OPER LIC	TOTAL	43	4	47	5563	232	5795	5606	236	5842
		WHITE	39	4	43	4203	188	4391	4242	192	4434
		NEGRO	3	0	3	963	29	992	966	29	995
		MEXICAN	0	0	0	130	4	134	130	4	134
		JAPANESE	0	0	0	1	0	1	1	0	1
		INDIAN	0	0	0	1	0	1	1	0	1
		PUERTO RICAN	0	0	0	17	1	18	17	1	18
		CHINESE	0	0	0	2	1	3	2	1	3
		OTHER	1	0	1	246	9	255	247	9	256
2490	UNLAWFUL USE OPER LIC	TOTAL	82	12	94	745	92	837	827	104	931
		WHITE	67	9	76	564	74	638	631	83	714
		NEGRO	9	2	11	85	7	92	94	9	103
		MEXICAN	0	0	0	13	0	13	13	0	13
		JAPANESE	0	0	0	2	0	2	2	0	2
		INDIAN	0	0	0	1	0	1	1	0	1
		PUERTO RICAN	0	0	0	2	0	2	2	0	2
		OTHER	6	1	7	78	11	89	84	12	96
2500	ILLEGAL ABORTION/REL OFFN	TOTAL	2	0	2	25	2	27	27	2	29
		WHITE	2	0	2	24	2	26	26	2	28
		NEGRO	0	0	0	1	0	1	1	0	1
2800	DISORDERLY CONDUCT	TOTAL	12815	2436	15251	131075	10790	141865	143890	13226	157116
		WHITE	8219	1541	9760	62280	2042	64322	70499	3583	74082
		NEGRO	4516	879	5395	63419	515	63934	67935	1394	69329
		MEXICAN	64	14	78	607	38	645	671	52	723
		JAPANESE	1	0	1	2	3	5	3	3	6
		INDIAN	0	0	0	2313	521	2834	2313	521	2834
		PUERTO RICAN	3	0	3	82	1	83	85	1	86
		CHINESE	0	0	0	16	28	44	16	28	44
		OTHER	12	2	14	2356	7642	9998	2368	7644	10012

		J U V E N I L E			A D U L T			T O T A L			
		MALE	FEMALE	TOTAL	MALE	FEMALE	TOTAL	MALE	FEMALE	TOTAL	
2805	VAGRANCY	TOTAL	35	7	42	4312	97	4409	4347	104	4451
		WHITE	16	3	19	2050	4	2054	2066	7	2073
		NEGRO	19	4	23	1906	5	1911	1925	9	1934
		MEXICAN	0	0	0	2	0	2	2	0	2
		INDIAN	0	0	0	199	0	199	199	0	199
		PUERTO RICAN	0	0	0	1	0	1	1	0	1
		CHINESE	0	0	0	1	0	1	1	0	1
		OTHER	0	0	0	153	88	241	153	88	241
2807	DRUNKENNESS	TOTAL	628	135	763	28671	1241	29912	29299	1376	30675
		WHITE	617	135	752	16872	511	17383	17489	646	18135
		NEGRO	2	0	2	9720	65	9785	9722	65	9787
		MEXICAN	8	0	8	260	6	266	268	6	274
		INDIAN	0	0	0	696	3	699	696	3	699
		PUERTO RICAN	0	0	0	33	0	33	33	0	33
		CHINESE	0	0	0	3	1	4	3	1	4
		OTHER	1	0	1	1087	655	1742	1088	655	1743
2810	PROWLER	TOTAL	106	8	114	9799	60	9859	9905	68	9973
		WHITE	88	5	93	9069	46	9115	9157	51	9208
		NEGRO	16	0	16	79	14	93	95	14	109
		MEXICAN	0	1	1	8	0	8	8	1	9
		INDIAN	0	0	0	1	0	1	1	0	1
		PUERTO RICAN	2	0	2	0	0	0	2	0	2
		OTHER	0	2	2	642	0	642	642	2	644
2820	TELEPHONE THREAT	TOTAL	863	327	1190	8802	36	8838	9665	363	10028
		WHITE	17	11	28	8662	30	8692	8679	41	8720
		NEGRO	845	316	1161	137	5	142	982	321	1303
		MEXICAN	1	0	1	3	1	4	4	1	5

		J U V E N I L E			A D U L T			T O T A L			
		MALE	FEMALE	TOTAL	MALE	FEMALE	TOTAL	MALE	FEMALE	TOTAL	
2830	OBSCENE PHONE CALL	TOTAL	70	26	96	9915	23	9938	9985	49	10034
		WHITE	64	25	89	8631	21	8652	8695	46	8741
		NEGRO	6	1	7	1283	1	1284	1289	2	1291
		MEXICAN	0	0	0	1	1	2	1	1	2
2840	FALSE FIRE ALARM	TOTAL	99	34	133	1741	3	1744	1840	37	1877
		WHITE	72	24	96	1740	3	1743	1812	27	1839
		NEGRO	27	10	37	1	0	1	28	10	38
2850	BOMB THREAT	TOTAL	26	4	30	5040	1	5041	5066	5	5071
		WHITE	24	3	27	3068	1	3069	3092	4	3096
		NEGRO	2	1	3	1972	0	1972	1974	1	1975
2860	FALSE POLICE REPORT	TOTAL	25	23	48	121	25	146	146	48	194
		WHITE	23	17	40	100	24	124	123	41	164
		NEGRO	2	6	8	19	1	20	21	7	28
		MEXICAN	0	0	0	1	0	1	1	0	1
		INDIAN	0	0	0	1	0	1	1	0	1
2870	PEEPING TOM	TOTAL	39	0	39	3305	0	3305	3344	0	3344
		WHITE	32	0	32	80	0	80	112	0	112
		NEGRO	7	0	7	3075	0	3075	3082	0	3082
		INDIAN	0	0	0	39	0	39	39	0	39
		PUERTO RICAN	0	0	0	1	0	1	1	0	1
		CHINESE	0	0	0	7	0	7	7	0	7
		OTHER	0	0	0	103	0	103	103	0	103
2880	CONFINE TO PREVNT CRIME	TOTAL	18	3	21	697	358	1055	715	361	1076
		WHITE	18	1	19	344	31	375	362	32	394
		NEGRO	0	2	2	25	6	31	25	8	33
		MEXICAN	0	0	0	3	0	3	3	0	3
		CHINESE	0	0	0	1	0	1	1	0	1
		OTHER	0	0	0	324	321	645	324	321	645

		J U V E N I L E			A D U L T			T O T A L			
		MALE	FEMALE	TOTAL	MALE	FEMALE	TOTAL	MALE	FEMALE	TOTAL	
2890	OTHER-NOT DRUNKENESS	TOTAL	10906	1869	12775	58672	8946	67618	69578	10815	80393
		WHITE	7248	1317	8565	11664	1371	13035	18912	2688	21600
		NEGRO	3590	539	4129	45202	418	45620	48792	957	49749
		MEXICAN	55	13	68	329	30	359	384	43	427
		JAPANESE	1	0	1	2	3	5	3	3	6
		INDIAN	0	0	0	1377	518	1895	1377	518	1895
		PUERTO RICAN	1	0	1	47	1	48	48	1	49
		CHINESE	0	0	0	4	27	31	4	27	31
		OTHER	11	0	11	47	6578	6625	58	6578	6636
2900	AIR RIFLES	TOTAL	388	7	395	23	2	25	411	9	420
		WHITE	345	7	352	21	2	23	366	9	375
		NEGRO	37	0	37	2	0	2	39	0	39
		MEXICAN	5	0	5	0	0	0	5	0	5
		OTHER	1	0	1	0	0	0	1	0	1
3000	FIREWORKS	TOTAL	692	25	717	189	5	194	881	30	911
		WHITE	667	25	692	184	5	189	851	30	881
		NEGRO	22	0	22	4	0	4	26	0	26
		MEXICAN	2	0	2	0	0	0	2	0	2
		INDIAN	0	0	0	1	0	1	1	0	1
		PUERTO RICAN	1	0	1	0	0	0	1	0	1
3100	MOB ACTION/RELATED OFFNS	TOTAL	37	2	39	79	2	81	116	4	120
		WHITE	36	2	38	77	2	79	113	4	117
		NEGRO	1	0	1	1	0	1	2	0	2
		MEXICAN	0	0	0	1	0	1	1	0	1
3200	ARMED VIOLENCE	TOTAL	0	0	0	25	1	26	25	1	26
		WHITE	0	0	0	16	1	17	16	1	17
		NEGRO	0	0	0	9	0	9	9	0	9

		J U V E N I L E			A D U L T			T O T A L			
		MALE	FEMALE	TOTAL	MALE	FEMALE	TOTAL	MALE	FEMALE	TOTAL	
3300	PUBLIC DEMONSTRATION	TOTAL	189	1	190	142	19	161	331	20	351
		WHITE	186	1	187	128	17	145	314	18	332
		NEGRO	1	0	1	8	2	10	9	2	11
		MEXICAN	2	0	2	6	0	6	8	0	8
3400	LOOTING	TOTAL	1	0	1	2	1	3	3	1	4
		WHITE	1	0	1	1	1	2	2	1	3
		MEXICAN	0	0	0	1	0	1	1	0	1
3500	PRTY FORFEIT (PUB NUIS)	TOTAL	4	0	4	76	6	82	80	6	86
		WHITE	4	0	4	71	4	75	75	4	79
		NEGRO	0	0	0	5	1	6	5	1	6
		CHINESE	0	0	0	0	1	1	0	1	1
3610	INTERFER W/PUB INSTIT	TOTAL	7	3	10	30	4	34	37	7	44
		WHITE	4	3	7	24	4	28	28	7	35
		NEGRO	3	0	3	5	0	5	8	0	8
		OTHER	0	0	0	1	0	1	1	0	1
3700	INTER W/PUB OFFICER TOTAL	TOTAL	218	52	270	2532	307	2839	2750	359	3109
		WHITE	160	43	203	1968	216	2184	2128	259	2387
		NEGRO	50	9	59	509	89	598	559	98	657
		MEXICAN	7	0	7	49	1	50	56	1	57
		INDIAN	0	0	0	0	1	1	0	1	1
		PUERTO RICAN	0	0	0	2	0	2	2	0	2
		OTHER	1	0	1	4	0	4	5	0	5
3710	RESIST/OBST PEACE OFF	TOTAL	132	31	163	1943	230	2173	2075	261	2336
		WHITE	99	24	123	1473	154	1627	1572	178	1750
		NEGRO	25	7	32	428	74	502	453	81	534
		MEXICAN	7	0	7	40	1	41	47	1	48
		INDIAN	0	0	0	0	1	1	0	1	1
		PUERTO RICAN	0	0	0	2	0	2	2	0	2
		OTHER	1	0	1	0	0	0	1	0	1

		J U V E N I L E			A D U L T			T O T A L			
		MALE	FEMALE	TOTAL	MALE	FEMALE	TOTAL	MALE	FEMALE	TOTAL	
3720	REFUSE TO AID OFFICER	TOTAL	1	0	1	21	2	23	22	2	24
		WHITE	1	0	1	17	2	19	18	2	20
		NEGRO	0	0	0	4	0	4	4	0	4
3730	OBSTRUCTING JUSTICE	TOTAL	5	4	9	161	28	189	166	32	198
		WHITE	5	3	8	126	25	151	131	28	159
		NEGRO	0	1	1	28	3	31	28	4	32
		MEXICAN	0	0	0	6	0	6	6	0	6
		OTHER	0	0	0	1	0	1	1	0	1
3740	CONCEAL/AID FUGITIVE	TOTAL	2	3	5	33	13	46	35	16	51
		WHITE	2	3	5	26	10	36	28	13	41
		NEGRO	0	0	0	6	3	9	6	3	9
		MEXICAN	0	0	0	1	0	1	1	0	1
3750	ESCAPE	TOTAL	62	6	68	200	7	207	262	13	275
		WHITE	42	5	47	170	6	176	212	11	223
		NEGRO	20	1	21	26	1	27	46	2	48
		MEXICAN	0	0	0	2	0	2	2	0	2
		OTHER	0	0	0	2	0	2	2	0	2
3760	OTHER	TOTAL	16	8	24	174	27	201	190	35	225
		WHITE	11	8	19	156	19	175	167	27	194
		NEGRO	5	0	5	17	8	25	22	8	30
		OTHER	0	0	0	1	0	1	1	0	1
3800	INTERFER W/JUDICIAL PROC	TOTAL	0	0	0	178	35	213	178	35	213
		WHITE	0	0	0	152	31	183	152	31	183
		NEGRO	0	0	0	20	3	23	20	3	23
		MEXICAN	0	0	0	3	1	4	3	1	4
		OTHER	0	0	0	3	0	3	3	0	3

		J U V E N I L E			A D U L T			T O T A L		
		MALE	FEMALE	TOTAL	MALE	FEMALE	TOTAL	MALE	FEMALE	TOTAL
3810 CONTEMPT OF COURT	TOTAL	26	3	29	1476	160	1636	1502	163	1665
	WHITE	17	1	18	1205	119	1324	1222	120	1342
	NEGRO	8	2	10	265	40	305	273	42	315
	MEXICAN	1	0	1	5	0	5	6	0	6
	CHINESE	0	0	0	1	1	2	1	1	2
3910 BRIBERY	TOTAL	4	0	4	86	4	90	90	4	94
	WHITE	4	0	4	79	4	83	83	4	87
	NEGRO	0	0	0	4	0	4	4	0	4
	MEXICAN	0	0	0	3	0	3	3	0	3
3960 INTIMIDATION	TOTAL	19	5	24	89	8	97	108	13	121
	WHITE	13	5	18	67	6	73	80	11	91
	NEGRO	6	0	6	20	2	22	26	2	28
	OTHER	0	0	0	2	0	2	2	0	2
3970 EXTORTION	TOTAL	12	0	12	3	0	3	15	0	15
	WHITE	8	0	8	3	0	3	11	0	11
	NEGRO	4	0	4	0	0	0	4	0	4
4100 CRIMINAL DEFAMATION	TOTAL	0	0	0	3	2	5	3	2	5
	WHITE	0	0	0	3	2	5	3	2	5
4200 KIDNAPING	TOTAL	5	1	6	79	2	81	84	3	87
	WHITE	4	1	5	56	2	58	60	3	63
	NEGRO	1	0	1	19	0	19	20	0	20
	MEXICAN	0	0	0	3	0	3	3	0	3
	PUERTO RICAN	0	0	0	1	0	1	1	0	1
4210 KIDNAPING	TOTAL	5	1	6	79	2	81	84	3	87
	WHITE	4	1	5	56	2	58	60	3	63
	NEGRO	1	0	1	19	0	19	20	0	20
	MEXICAN	0	0	0	3	0	3	3	0	3
	PUERTO RICAN	0	0	0	1	0	1	1	0	1

		J U V E N I L E			A D U L T			T O T A L		
		MALE	FEMALE	TOTAL	MALE	FEMALE	TOTAL	MALE	FEMALE	TOTAL
4310 POSS OF BURGLARY TOOLS	TOTAL	26	0	26	154	5	159	180	5	185
	WHITE	20	0	20	94	0	94	114	0	114
	NEGRO	6	0	6	60	5	65	66	5	71
4510 PROBATION-VIOLATION	TOTAL	130	27	157	422	32	454	552	59	611
	WHITE	108	26	134	367	23	390	475	49	524
	NEGRO	19	0	19	53	7	60	72	7	79
	MEXICAN	2	1	3	1	0	1	3	1	4
	CHINESE	0	0	0	1	1	2	1	1	2
	OTHER	1	0	1	0	1	1	1	1	2
4625 PAROLE-REVOCATION	TOTAL	27	6	33	91	6	97	118	12	130
	WHITE	15	5	20	68	5	73	83	10	93
	NEGRO	12	1	13	21	1	22	33	2	35
	MEXICAN	0	0	0	2	0	2	2	0	2
4710 SUSPICION	TOTAL	1032	278	1310	1685	169	1854	2717	447	3164
	WHITE	767	222	989	766	82	848	1533	304	1837
	NEGRO	250	54	304	868	85	953	1118	139	1257
	MEXICAN	11	2	13	36	2	38	47	4	51
	INDIAN	0	0	0	1	0	1	1	0	1
	PUERTO RICAN	1	0	1	6	0	6	7	0	7
	CHINESE	0	0	0	1	0	1	1	0	1
	OTHER	3	0	3	7	0	7	10	0	10
4720 AWOL AND DESERTION	TOTAL	4	1	5	677	3	680	681	4	685
	WHITE	4	1	5	621	3	624	625	4	629
	NEGRO	0	0	0	43	0	43	43	0	43
	MEXICAN	0	0	0	5	0	5	5	0	5
	JAPANESE	0	0	0	1	0	1	1	0	1
	INDIAN	0	0	0	1	0	1	1	0	1
	PUERTO RICAN	0	0	0	1	0	1	1	0	1
	CHINESE	0	0	0	2	0	2	2	0	2
	OTHER	0	0	0	3	0	3	3	0	3

		J U V E N I L E			A D U L T			T O T A L		
		MALE	FEMALE	TOTAL	MALE	FEMALE	TOTAL	MALE	FEMALE	TOTAL
4730	ILLEGAL ENTRY-ALIEN									
	TOTAL	18	2	20	1195	37	1232	1213	39	1252
	WHITE	0	0	0	34	0	34	34	0	34
	NEGRO	0	0	0	1	1	2	1	1	2
	MEXICAN	18	2	20	1146	36	1182	1164	38	1202
	INDIAN	0	0	0	1	0	1	1	0	1
	PUERTO RICAN	0	0	0	3	0	3	3	0	3
	OTHER	0	0	0	10	0	10	10	0	10
5000	OTHER CRIMINAL OFFENSES									
	TOTAL	4867	779	5646	10881	4996	15877	15748	5775	21523
	WHITE	2280	266	2546	5879	566	6445	8159	832	8991
	NEGRO	2576	512	3088	4458	3728	8186	7034	4240	11274
	MEXICAN	7	1	8	73	7	80	80	8	88
	JAPANESE	0	0	0	3	0	3	3	0	3
	INDIAN	0	0	0	18	25	43	18	25	43
	PUERTO RICAN	0	0	0	8	1	9	8	1	9
	CHINESE	0	0	0	4	17	21	4	17	21
	OTHER	4	0	4	438	652	1090	442	652	1094
TOTAL	TOTAL	92664	26714	119378	337959	47638	385597	430623	74352	504975
	WHITE	56781	15841	72622	180014	15319	195333	236795	31160	267955
	NEGRO	34535	9950	44485	142031	16758	158789	176566	26708	203274
	MEXICAN	747	153	900	4181	331	4512	4928	484	5412
	JAPANESE	3	3	6	15	8	23	18	11	29
	INDIAN	45	34	79	2542	736	3278	2587	770	3357
	PUERTO RICAN	73	10	83	426	33	459	399	43	542
	CHINESE	11	7	18	96	100	196	107	107	214
	OTHER	469	716	1185	8654	14353	23007	9123	15069	24192

LAW ENFORCEMENT AGENCY INFORMATION

LAW ENFORCEMENT AGENCY INFORMATION

This section of Crime In Illinois contains information about law enforcement agencies, divided into three sections; Law Enforcement Officers Killed or Assaulted/Battered, Law Enforcement Employment Information and Other Law Enforcement Services.

LAW ENFORCEMENT OFFICERS KILLED—1973

There were four law enforcement officers killed in Illinois in 1973. Three Chicago police officers were killed by handguns and one Hillside police officer was killed by a knife. A summary of each case was provided by the FBI-UCR Group's publication, **Law Enforcement Officers Killed—1973**, and are presented below:

JANUARY

The Chicago, Illinois, Police Department reported a patrolman, white male 36 years of age, was shot and killed after making a traffic stop. The victim officer stopped a vehicle for a speeding violation. As he approached the automobile containing two male occupants, the victim officer was shot in the neck with a .38 caliber handgun. The victim officer returned the gunfire wounding one Negro subject 44 years of age. He was apprehended and charged with the killing. The second subject succeeded in escaping.

MARCH

While attempting to apprehend two robbery suspects, a patrolman, Negro male 41 years of age, of the Chicago, Illinois, Police Department was shot and killed. The patrolman, off-duty, was walking out of a bowling alley when he observed an individual being robbed by two subjects in a parking lot. The patrolman announced his identity and the subjects fled. One subject, a Negro male 22 years of age, took the robbery victim's automobile and fled down the street. The second subject, a Negro male 24 years of age, fled on foot. The patrolman entered his private vehicle and chased the subject in the stolen vehicle. Several blocks from the robbery scene, the patrolman was found lying next to his vehicle with a fatal chest wound. The stolen vehicle was smashed nearby and the subject had fled the scene on foot. Both subjects were subsequently apprehended and identified by the robbery victim.

AUGUST

The body of a patrolman of the Hillside, Illinois, Police Department was discovered in a shallow grave on property in Rhinelander, Wisconsin. The patrolman, white male 24 years of age, stopped a vehicle for a traffic violation in October, 1972. The victim patrolman radioed for assistance and upon

arrival, the backup unit found an empty patrol car and the area was deserted. Witnesses indicated the patrolman was abducted by two subjects in a late model vehicle. An autopsy revealed the patrolman had died from multiple stab wounds in the back. Investigation is continuing to identify the subjects.

SEPTEMBER

The Chicago, Illinois, Police Department advised that a patrolman, white male 35 years of age, was shot and killed while attempting to apprehend a subject who committed a robbery of a pedestrian on the street. The victim and two other officers approached the subject, announced their identities, and ordered the subject to surrender. Without warning, the subject allegedly fired a 9 millimeter handgun and hit the victim officer in the head. The other officers returned the gunfire. The subject, a Negro male 16 years of age, surrendered.

LAW ENFORCEMENT OFFICERS ASSAULTED/BATTERED

Table 52 is a summary of law enforcement officers killed or assaulted or battered. There are three major divisions in this table viz., (1) Type of Weapons Used, (2) Type of Assignment, and (3) Police Assaults/Batteries Cleared.

The type of weapon refers to the subject's use of a weapon to assault or batter a police officer. The type of assignment means deployment technique for patrol and answering calls. For example; one column is headed "2-man vehicle"—2 men were assigned to a vehicle and were assaulted or battered 1,168 times with this deployment technique. When a "1-man vehicle" is deployed with an assist from another "1-man vehicle" the assaults and batteries amount to 317 incidents. The last column of the table displays "cases cleared by arrest" by type activity. The table indicates that 2,225 cases were cleared by arrest out of 2,367 (first column total) cases that occurred or the clearance rate was 94.0 percent.

Item 15, "Time of Assault" is divided into AM and PM. Note that between the hours of 1001-1200 Midnight through 1201-0200 AM represents 736 incidents out of 2,367 or 31 percent of the incidents that occurred in this 4 hour span out of the 24 hour day. The table also shows that the highest frequency of occurrence in the Type Weapons area was when answering disturbance calls followed by Attempting Other Arrests, Traffic and Handling Prisoners.

LAW ENFORCEMENT EMPLOYMENT INFORMATION

The total law enforcement personnel as of October, 1973, amounted to 31,428 employees. Part-time

Table 52
Law Enforcement Officers Killed or Assaulted/Battered—1973

OFFICERS KILLED
BY FELONIOUS ACTS 4

TYPE OF ACTIVITY	TYPE OF WEAPONS			HANDS FISTS FEET	TYPE OF ASSIGNMENT				POLICE ASLTs CLEARED				
	TOTAL	FIREARM	KNIFE		OTHER WEAPON	2-MAN VEHICLE		1-MAN-VEHICLE		SPECIAL-ASSIGN ALONE/ASSIST	OTHER ALONE/ASSIST		
						ALONE	ASSIST	ALONE				ASSIST	
1. DISTURBANCE CALLS	695	49	26	36	584	430	82	128	4	28	13	10	660
2. BURGLARIES IN PROGRESS	41	11	0	3	27	17	4	8	2	8	2	0	40
3. ROBBERIES IN PROGRESS	60	33	2	1	24	27	8	9	2	9	4	1	56
4. ATTEMPTING OTHER ARRESTS	486	31	9	30	416	219	58	41	19	87	35	27	471
5. CIVIL DISORDER	43	0	0	19	24	20	2	10	4	5	0	2	39
6. HANDLING PRISONERS	243	5	3	10	225	95	29	32	8	17	12	50	233
7. SUSPICIOUS PERSONS	199	29	1	18	151	100	26	25	4	26	13	5	182
8. AMBUSH	20	11	0	8	1	9	4	0	0	1	5	1	7
9. MENTALLY DERANGED	26	3	2	3	18	15	3	2	1	2	0	3	22
10. TRAFFIC	282	7	3	26	246	150	73	43	0	8	5	3	271
11. ALL OTHER	272	25	7	24	216	89	53	19	14	19	55	23	244
12. TOTAL	2367	204	53	178	1932	1168	345	317	58	210	144	125	2225
13. WITH PERSONAL INJURY	1263	64	25	105	1069								
14. WITHOUT PERSONAL INJURY	1104	140	28	75	861								
15. TIME OF ASSAULT		1201-0200	0201-0400	0401-0600	0601-0800	0801-1000	1001-1200						
		327	265	121	57	74	132						
	AM	114	146	184	233	305	409						
	PM												

employees were considered working half-time or less and are reflected in the totals as one-half person without carrying over fractional amounts. Part-time employees accounted for 2,437 employees or 7.8 percent. Civilians represented 4,002 employees or 12.7 percent of the total. Full-time employees (sworn officers) amounted to 26,209 employees or 83.4 percent of the total employees on the payroll in October of 1973. The police full-time employees represented 68.8 percent of the total.

Table 53
Law Enforcement Employment
Summary—1973

The percent of Civilian employees relative to Full-Time and equivalent Part-Time for the police was 11.2 percent. For the sheriffs, the percent Civilian employees represented 14.0 percent.

The number of employees per 1000 inhabitants for the police was 2.7. The National average was 2.4 police officers per 1000 inhabitants. Sheriffs had 1.3 employees per 1000 inhabitants. Law enforcement employees per 1000 inhabitants should not be used as it relates to the Index Crimes, because other crimes and many services performed by the

typical police or sheriff's office amounts to over 80 percent of their workload which usually remains unpublished. Again, each community should consider all the factors related to causes of crime and determine the role of the department relative to crime and services that are required.

Calculation of employees per 1000 inhabitants is accomplished by using this formula:

$$\text{EMPLOYMENT RATE} = \frac{\text{NUMBER OF EMPLOYEES} \times 1000}{\text{YOUR JURISDICTIONAL POPULATION}}$$

EXAMPLE:

Your department has 60 employees. What is the manpower ratio per 1000 inhabitants when your current population is 51,000 inhabitants?

$$\text{ER} = \frac{60 \times 1000}{51,000} = 1.76 \text{ or } 1.8/1000 \text{ inhabitants}$$

If you want the full-time sworn officers per 1000 inhabitants use the same formula and use the number of full-time officers that you have.

Specific law enforcement information is included in the following tables. Table 55 is a listing of police departments ranked by population. Table 56 is an alphabetical listing of Sheriff's Offices and related employment information. Following Table 56 is a list of Colleges and Universities that are on the I-UCR Program. Table 57 also shows location without a jurisdictional population. And Table 58 shows other law enforcement agencies that are on the I-UCR Program excepting the Illinois State Police. In 1975, 18 additional Park Districts and the Department of Conservation's Law Enforcement Division will be on the Program.

CONTINUED

2 OF 3

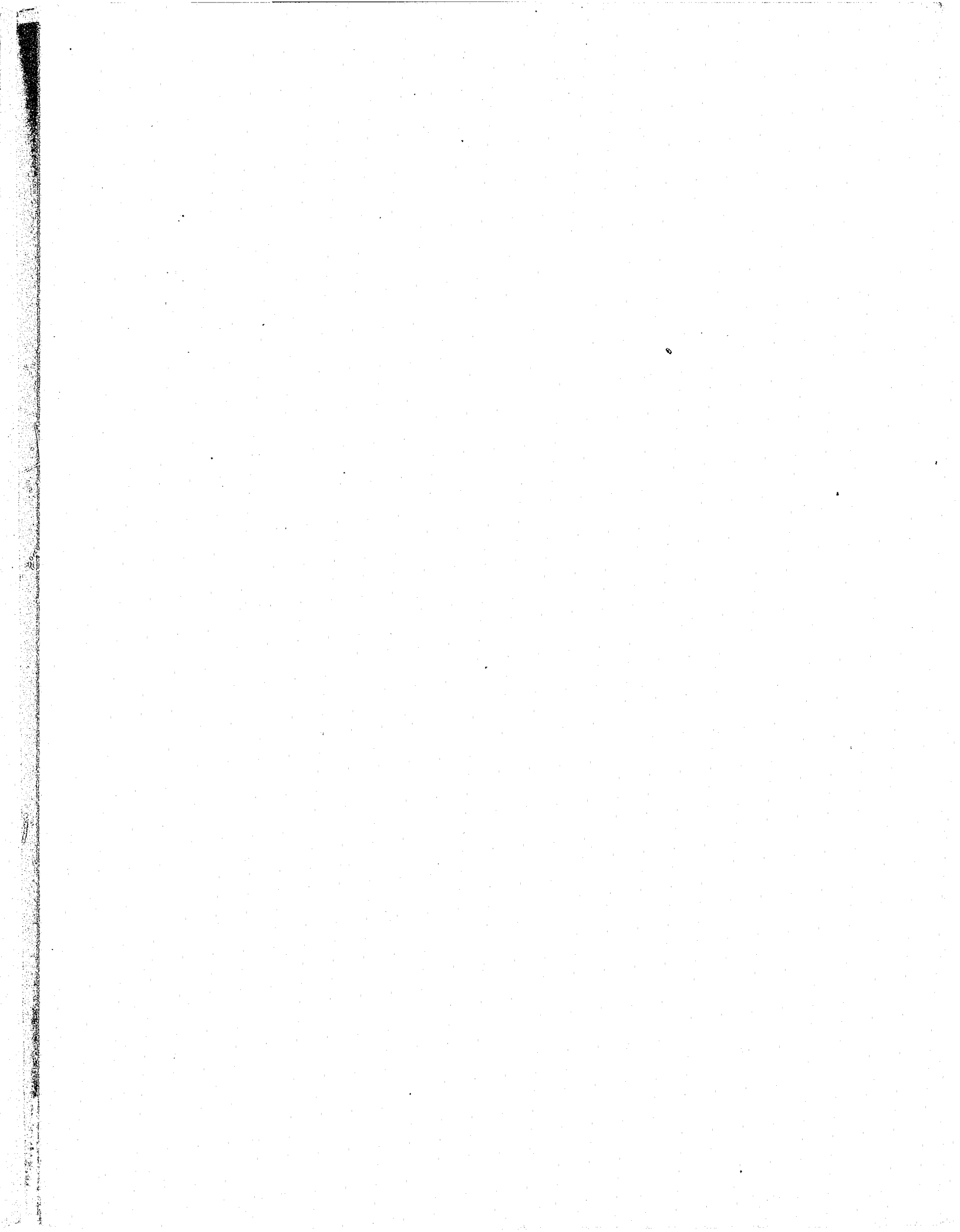

Table 55
Listing of Police Departments for 1973—by City/Town Population
(As of October 1, 1973)

RPT. THRU S.O.	LINE NO.	NCIC I.D. NUMBER	AGENCY NAME	COUNTY	POPULATION	POLICE FULL TIME	OFFICERS PART TIME	CIVILIANS FULL TIME
	1	CPD0000	CHICAGO	COOK	3,372,000	13,125		1,266
	2	1010400	ROCKFORD	WINNEBAGO	148,000	267		37
	3	0720700	PEORIA	PEORIA	127,100	224		54
	4	0840200	SPRINGFIELD	SANGAMON	92,000	152		56
	5	0580200	DECATUR	MACON	91,018	104		22
	6	0163200	EVANSTON	COOK	80,200	140		33
	7	0990700	JOLIET	WILL	79,100	135		30
	8	0450100	AURORA	KANE	74,200	115		14
	9	0820700	EAST ST LOUIS	ST CLAIR	70,100	124		19
	10	0160200	ARLINGTON HEIGHTS	COOK	69,204	74		14
	11	0164A00	SKOKIE	COOK	68,911	117		17
	12	0162100	CICERO	COOK	67,100	91	1	7
	13	0492100	WAUKEGAN	LAKE	65,400	96		17
	14	0168100	OAK PARK	COOK	62,600	124		20
	15	0168000	OAK LAWN	COOK	62,023	81	20	13
	16	0100100	CHAMPAIGN	CHAMPAIGN	59,152	86		9
	17	0162500	DESPLAINES	COOK	57,400	81		11
	18	0450600	ELGIN	KANE	56,937	78	24	18
	19	0160900	BERWYN	COOK	52,600	57		4
	20	0810800	ROCK ISLAND	ROCK ISLAND	50,200	74		17
	21	0220700	ELMHURST	DUPAGE	49,000	62		16
	22	0491500	NORTH CHICAGO	LAKE	47,400	24	10	5
	23	0167200	MT PROSPECT	COOK	46,525	42		6
	24	0810600	MOLINE	ROCK ISLAND	46,300	60		13
	25	0010300	QUINCY	ADAMS	45,300	63		3
	26	0168900	PARK RIDGE	COOK	43,311	49	12	3
	27	0920300	DANVILLE	VERMILION	42,600	69		13
	28	0820200	BELLEVILLE	ST CLAIR	41,800	61		7
	29	0161900	CHICAGO HEIGHTS	COOK	41,000	65		16
	30	0600700	GRANITE CITY	MADISON	40,700	48		3
	31	0570100	BLOOMINGTON	MCLEAN	40,100	65	1	7
	32	0600100	ALTON	MADISON	39,800	59		9
	33	0220600	DOWNERS GROVE	DUPAGE	38,000	39	10	7
	34	0221300	LCMBARD	DUPAGE	37,052	48		11
	35	0480400	GALESBURG	KNOX	36,300	43		6
	36	0161700	CALUMET CITY	COOK	35,808	41	21	10
	37	0164300	HARVEY	COOK	34,700	66	11	8
	38	0100600	URBANA	CHAMPAIGN	34,265	41		7
	39	0460200	KANKAKEE	KANKAKEE	33,500	61		2
	40	0190800	DEKALB	DEKALB	33,200	42		11
	41	0167300	NILES	COOK	32,432	57	38	5
	42	0162A00	SCHAUMBURG	COOK	32,352	39	15	8
	43	0490700	HIGHLAND PARK	LAKE	32,300	45		11
	44	0162C00	WILMETTE	COOK	32,200	40		11
	45	0900900	PEKIN	TAZEWELL	31,400	35		8
	46	0222100	WHEATON	DUPAGE	31,200	43	19	17
	47	0168800	PARK FOREST	COOK	31,000	28		11
	48	0168400	PALATINE INVERNESS	COOK	30,481	44	13	8
	49	0168C00	BURBANK	COOK	29,851	18		3
	50	0163900	GLENVIEW	COOK	29,159	42		5
	51	0166700	MAYWOOD	COOK	29,100	48		5

RPT. THRU S.O.	LINE NO.	NCIC I.D. NUMBER	AGENCY NAME	COUNTY	POPULATION	POLICE FULL TIME	OFFICERS PART TIME	CIVILIANS FULL TIME
	52	0165000	HOFFMAN ESTATES	COOK	28,512	36		9
	53	0890100	FREEPORT	STEPHENSON	27,800	35		6
	54	0167500	NORTHBROOK	COOK	27,400	53	1	1
	55	0390100	CARBONDALE	JACKSON	26,857	52		19
	56	0570200	NORMAL	MCLEAN	26,500	30		2
	57	0167100	MORTON GROVE	COOK	26,400	38		4
	58	0163100	ELMWOOD PARK	COOK	26,200	34		6
	59	0163300	EVERGREEN PARK	COOK	26,000	36	36	6
	60	0162700	DOLTON	COOK	26,000	36	1	
	61	0221700	VILLA PARK	DUPAGE	26,000	31	1	12
	62	0165900	LANSING	COOK	25,900	25	35	1
	63	0220100	ADDISON	DUPAGE	25,645	35		6
	64	0100400	RANTOUL	CHAMPAIGN	25,600	14		7
	65	0167A00	SOUTH HOLLAND	COOK	25,220	22	9	4
	66	0221400	NAPERVILLE	DUPAGE	25,011	33		5
	67	0450300	CARPENTERSVILLE	KANE	24,200	32		7
	68	0162800	STREAMWOOD	COOK	23,000	22	3	3
	69	0161000	BLUE ISLAND	COOK	23,000	18	4	5
	70	0163000	ELK GROVE VILLAGE	COOK	22,860	43		12
	71	0166800	MELROSE PARK	COOK	22,800	39	10	8
	72	0550400	MACOMB	MCDONOUGH	22,304	24		3
	73	0160700	BELLWOOD	COOK	22,200	28	3	5
	74	0220900	GLEN ELLYN	DUPAGE	22,000	31		10
	75	0900300	EAST PEORIA	TAZEWELL	21,265	26		8
	76	0990200	ROLINGBROOK	WILL	20,914	20	2	6
	77	0167900	OAK FOREST	COOK	20,903	23	8	6
	78	0810400	EAST MOLINE	ROCK ISLAND	20,900	28		6
	79	0820300	CAHOKIA	ST CLAIR	20,700	20		8
	80	0690100	JACKSONVILLE	MORGAN	20,600	32		8
	81	0163700	FRANKLIN PARK	COOK	20,500	48	21	4
	82	0161300	BROOKFIELD	COOK	20,300	23		1
	83	0166800	WESTCHESTER	COOK	20,100	25		1
	84	0165200	HOMWOOD	COOK	20,074	27		4
	85	0150300	MATTOON	COLES	19,800	30		6
	86	0164200	HANOVER PARK	COOK	19,609	30	6	
	87	0600300	CCLLINSVILLE	MADISON	19,600	26	10	6
	88	0169800	ROLLING MEADOWS	COOK	19,200	30		9
	89	0490300	DEERFIELD	LAKE	19,000	29		6
	90	0500700	OTTAWA	LASALLE	18,800	25		4
	91	0520300	DIXON	LEE	18,200	23		5
	92	0167400	NORRIDGE	COOK	18,043	20	17	4
	93	0165700	LAGRANGE	COOK	17,900	27		6
	94	0540200	LINCCLN	LOGAN	17,600	24		5
	95	0492300	ZION	LAKE	17,300	33	10	2
	96	0165B00	TINLEY PARK	COOK	17,213	26	15	5
	97	0491400	MUNDELEIN	LAKE	17,153	28		6
	98	0150200	CHARLESTON	COLES	16,500	19		8
	99	0410100	MT VERNON	JEFFERSON	16,400	27		4
	100	0166500	MARKHAM	COOK	16,200	30		9
	101	0980700	STERLING	WHITESIDE	16,200	21		7
	102	0560300	CRYSTAL LAKE	MCHEERY	16,049	28		9

RPT. THRU S.O.	LINE NO.	NCIC I.D. NUMBER	AGENCY NAME	COUNTY	POPULATION	POLICE FULL TIME	OFFICERS PART TIME	CIVILIANS FULL TIME
	103	0167000	MIDLOTHIAN	COOK	16,000	21	5	6
	104	0169300	RIVERDALE	COOK	16,000	20		4
	105	0221000	HINSDALE	DUPAGE	16,000	20		8
	106	0370900	KEWANEE	HENRY	15,800	21		
	107	0491000	LAKE FOREST	LAKE	15,700	28		13
	108	0161400	RUFFALO GROVE	COOK	15,653	20	2	7
	109	0501000	STREATOR	LASALLE	15,600	25		3
	110	0163500	FOREST PARK	COOK	15,500	29	1	3
	111	0165800	LAGRANGE PARK	COOK	15,500	23		4
	112	0991300	RCMEOVILLE	WILL	15,336	17		5
	113	0222400	WOODRIDGE	DUPAGE	15,316	17	1	6
	114	0610200	CENTRALIA	MARION	15,300	25	1	1
	115	0164600	HICKORY HILLS	COOK	15,000	17	6	5
	116	0169800	WHEELING	COOK	14,800	35		5
	117	0167700	NORTHLAKE	COOK	14,300	27	2	5
	118	0290200	CANTON	FULTON	14,300	14		5
	119	0822400	FAIRVIEW HEIGHTS	ST CLAIR	14,274	16		2
	120	0040100	BELVIDERE	BOONE	14,200	19		6
	121	0163000	WINNETKA	COOK	14,000	23		7
	122	0220200	BENSENVILLE	DUPAGE	13,500	21	10	7
	123	0220800	GLENDALE HEIGHTS	DUPAGE	13,494	19		6
	124	0169400	RIVER FOREST	COOK	13,400	27		5
	125	0601600	WOOD RIVER	MADISON	13,200	14		4
	126	0451400	ST CHARLES	KANE	13,200	28	9	8
	127	0167800	WESTERN SPRINGS	COOK	13,100	17		16
	128	0166100	LINCOLNWOOD	COOK	13,000	28		2
	129	0163A00	SCHILLER PARK	COOK	12,900	22	23	3
	130	1000400	MARION	WILLIAMSON	12,899	14		
	131	0161100	BRIDGEVIEW	COOK	12,600	26	6	5
	132	1010200	LCVES PARK	WINNEBAGO	12,500	18	2	1
	133	0900700	MORTON	TAEWELL	12,217	11		3
	134	0164C00	WORTH	COOK	12,153	20	11	3
	135	0160100	ALSIP	COOK	12,100	18	1	4
	136	0500800	PERU	LASALLE	11,800	19		
	137	0491300	LIBERTYVILLE	LAKE	11,700	25		6
	138	0164500	HAZEL CREST	COOK	11,657	13	10	2
	139	0221900	WEST CHICAGO	DUPAGE	11,624	19		5
	140	0163800	SUMMIT	COOK	11,600	19	25	2
	141	0169500	RIVER GROVE	COOK	11,600	16	40	
	142	0820500	CENTREVILLE	ST CLAIR	11,500	14	2	
	143	0168300	ORLAND PARK	COOK	11,219	14	21	3
	144	0166300	LYONS	COOK	11,200	18	9	
	145	0600500	EDWARDSVILLE	MADISON	11,100	17		5
	146	0940300	MENMOUTH	WARREN	11,100	19		3
	147	0500100	LASALLE	LASALLE	10,800	18		
	148	0163800	GLENCOE	COOK	10,700	14		7
	149	0162000	CHICAGO RIDGE	COOK	10,700	16	4	5
	150	0110200	TAYLORVILLE	CHRISTIAN	10,644	12		
	151	0530200	PONTIAC	LIVINGSTON	10,600	14	1	4
	152	0169600	RIVERSIDE	COOK	10,500	19		2
	153	0222300	WOOD DALE	DUPAGE	10,494	16		6

RPT. THRU S.O.	LINE NO.	NCIC I.D. NUMBER	AGENCY NAME	COUNTY	POPULATION	POLICE FULL TIME	OFFICERS PART TIME	CIVILIANS FULL TIME
	154	0561500	WOODSTOCK	MCHENRY	10,400	12		5
	155	0980600	ROCK FALLS	WHITESIDE	10,300	15		8
	156	0161800	CALUMET PARK	COOK	10,200	16	10	1
	157	0250200	EFFINGHAM	EFFINGHAM	10,189	15	1	7
	158	0390200	MURPHYSBORO	JACKSON	10,100	12		4
	159	0990800	LOCKPORT	WILL	10,059	14	3	6
	160	0230300	PARIS	EDGAR	10,045	14		3
	161	0821600	O FALLON	ST CLAIR	10,045	10	10	4
	162	0460100	BRADLEY	KANKAKEE	9,954	11	10	
	163	0168500	PALOS HEIGHTS	COOK	9,879	14	5	4
	164	0450700	GENEVA	KANE	9,782	14		7
	165	0168600	PALOS HILLS	COOK	9,778	5	14	5
	166	0222700	DARIEN	DUPAGE	9,770	13		1
	167	0169700	ROBBINS	COOK	9,712	17	5	
	168	1000200	FERRIN	WILLIAMSON	9,694	9		
	169	0161200	BROADVIEW	COOK	9,623	23		6
	170	0830300	HARRISBURG	SALINE	9,605	11		5
	171	0821700	WASHINGTON PARK	ST CLAIR	9,594	9	4	4
	172	0165500	JUSTICE	COOK	9,543	7	14	4
	173	0164700	HILLSDALE	COOK	9,466	23	4	2
	174	0491700	ROUND LAKE BEACH	LAKE	9,425	9	1	5
	175	0164000	GLENWOOD	COOK	9,406	13		4
	176	0164400	HARWOOD HEIGHTS	COOK	9,127	15	12	3
	177	0450200	BATAVIA	KANE	9,060	18	10	4
	178	0800100	CLNEY	RICHLAND	9,040	12		5
	179	0162200	COUNTRY CLUB HILLS	COOK	8,994	11	3	4
	180	0222000	WESTMONT	DUPAGE	8,920	16	4	4
	181	0280500	WEST FRANKFCRT	FRANKLIN	8,901	10	1	
	182	0710500	ROCHELLE	OGLE	8,657	15		4
	183	0160300	BARRINGTON	COOK	8,581	13	11	11
	184	0320400	MORRIS	GRUNDY	8,435	9	11	
	185	0163400	FLOSSMOOR	COOK	8,328	12		3
	186	0990400	CREST HILL	WILL	8,322	13		3
	187	0168A00	STEGER	COOK	8,164	7	12	1
	188	0167800	NORTH RIVERSIDE	COOK	8,157	17	4	
	189	0930100	MT CARMEL	WABASH	8,156	8	8	3
	190	0720900	PEORIA HEIGHTS	PEORIA	8,002	8		
	191	0221600	ROSELLE	DUPAGE	7,986	12	8	5
	192	0190500	SYCAMORE	DEKALB	7,901	10	5	1
	193	0561200	MCHENRY	MCHENRY	7,630	16	2	6
	194	0600400	EAST ALTON	MADISON	7,665	12		12
	195	0200100	CLINTON	DEWITT	7,626	10	1	1
	196	0162400	CRESTWOOD	COOK	7,557	8	11	
	197	0161A00	SAUK VILLAGE	COOK	7,534	10		3
	198	0220400	CAROL STREAM	DUPAGE	7,519	10		5
	199	0420200	JERSEYVILLE	JERSEY	7,501	9		4
	200	0600200	BETHALTO	MADISON	7,332	8	14	4
	201	0720100	BARTONVILLE	PEORIA	7,274	8	1	4
	202	0680200	LITCHFIELD	MONTGOMERY	7,243	11		
	203	0170300	ROBINSON	CRAWFORD	7,231	8		
	204	0601100	MADISON	MADISON	7,094	15	3	1

RPT. THRU S.O.	LINE NO.	NCIC I.D. NUMBER	AGENCY NAME	COUNTY	POPULATION	POLICE FULL TIME	OFFICERS PART TIME	CIVILIANS FULL TIME
	205	0060400	PRINCETON	BUREAU	7,010	8		
	206	0640300	METROPOLIS	MASSAC	6,991	11		
	207	0500400	MENDOTA	LASALLE	6,953	12	4	
	208	0221200	LISLE	DUPAGE	6,921	14		4
	209	0280100	BENTON	FRANKLIN	6,883	6		
	210	0901000	WASHINGTON	TAZEWELL	6,840	8	3	4
	211	0220500	CLARENDON HILLS	DUPAGE	6,800	8		4
	212	0165100	HCMETOWN	COOK	6,779	1	32	4
	213	0730100	DUQUOIN	PERRY	6,740	7		1
	214	0169A00	STICKNEY	COOK	6,650	14	16	
	215	0900100	CREVE COEUR	TAZEWELL	6,594	7		4
	216	0169200	RIGHTON PARK	COOK	6,551	9	11	2
	217	0920600	HOOPESTON	VERMILION	6,509	8	1	4
	218	0220300	BLOOMINGDALE	DUPAGE	6,426	10		3
	219	0162800	E CHICAGO HEIGHTS	COOK	6,405	9	8	
	220	0110100	PANA	CHRISTIAN	6,373	9	1	4
	221	0610400	SALEM	MARION	6,359	12	1	6
	222	0491200	LAKE ZURICH	LAKE	6,357	11	13	7
	223	0020100	CAIRO	ALEXANDER	6,323	18		
	224	0160800	BERKELEY	COOK	6,197	8	8	6
	225	0720300	CHILLICOTHE	PEORIA	6,097	5	9	3
	226	0970100	CARMI	WHITE	6,078	7		4
	227	0600900	HIGHLAND	MADISON	6,025	9	1	4
	228	0960100	FAIRFIELD	WAYNE	6,011	9		5
	229	0460300	BOURBONNAIS	KANKAKEE	5,953	5	4	
	230	0810900	SILVIS	ROCK ISLAND	5,951	8		6
	231	0510200	LAWRENCEVILLE	LAWRENCE	5,906	7		3
	232	0370700	GENESEO	HENRY	5,883	8		6
	233	0590400	CARLINVILLE	MACOUPIN	5,717	6		1
	234	0060600	SPRING VALLEY	BUREAU	5,646	8	1	3
	235	0169100	POSEN	COOK	5,539	5	6	
	236	0492000	WAUCONDA	LAKE	5,500	12		5
	237	0822300	SWANSEA	ST CLAIR	5,472	6		
	238	0162300	CCOUNTRYSIDE	COOK	5,434	19	2	
	239	0790100	CHESTER	RANDOLPH	5,349	5	8	
	240	0380100	WATSEKA	IROQUOIS	5,333	7		5
	241	0130200	FLORA	CLAY	5,322	7		4
	242	0560500	HARVARD	MCHENRY	5,215	11	5	16
	243	0260400	VANDALIA	FAYETTE	5,198	7		4
	244	0166000	LEMONT	COOK	5,117	10	7	4
	245	0190300	SANDWICH	DEKALB	5,093	6	4	4
	246	0821100	MASCOUTAH	ST CLAIR	5,082	4	3	2
	247	0810500	MILAN	ROCK ISLAND	5,053	7	2	4
	248	0167600	NORTHFIELD	COOK	5,047	16	1	7
	249	0490900	LAKE BLUFF	LAKE	5,016	9	7	
	250	0490800	HIGHWOOD	LAKE	5,010	6	2	
	251	0080500	SAVANNA	CARROLL	4,978	8	14	1
	252	0166A00	SO CHICAGO HGTS	COOK	4,959	9	6	
	253	0490500	GRAYSLAKE	LAKE	4,943	7	3	3
	254	0451000	NORTH AURORA	KANE	4,869	6	6	
	255	0492200	WINTHROP HARBOR	LAKE	4,829	5	1	2

RPT. THRU S.O.	LINE NO.	NCIC I.D. NUMBER	AGENCY NAME	COUNTY	POPULATION	POLICE FULL TIME	OFFICERS PART TIME	CIVILIANS FULL TIME
	256	0030100	GREENVILLE	BOND	4,807	6		
	257	0910100	ANNA	UNION	4,801	6		4
	258	0160500	BARTLETT	COOK	4,778	7	4	
	259	0166600	MATTESON	COOK	4,776	7	2	2
	260	0162600	DIXMOOR	COOK	4,770	5	13	1
	261	0830200	ELDORADO	SALINE	4,757	6	16	
	262	0601500	VENICE	MADISON	4,715	14		1
	263	0470100	PLANO	KENDALL	4,698	6		4
	264	0990500	CRETE	WILL	4,690	5	7	
	265	0221100	ITASCA	DUPAGE	4,672	15	5	
	266	0870200	SHELBYVILLE	SHELBY	4,631	8	3	5
	267	0670200	WATERLOO	MONROE	4,580	5		
	268	0490400	FOX LAKE	LAKE	4,544	14	3	2
	269	0161800	STONE PARK	COOK	4,429	13	7	3
	270	0590900	STAUNTON	MACOUPIN	4,428	3	6	
	271	0980400	MORRISON	WHITESIDE	4,419	5		
	272	0630100	HAVANA	MASON	4,408	7	2	
	273	0270200	PAXTON	FORD	4,405	6	1	
	274	0169900	RCSEMONT	COOK	4,392	24		6
	275	0560200	CARY	MCHENRY	4,390	9	6	3
	276	0991400	WILMINGTON	WILL	4,367	6	5	4
	277	0500300	MARSEILLES	LASALLE	4,352	7	1	1
	278	0790300	SPARTA	RANDOLPH	4,339	5	1	2
	279	0451300	SOUTH ELGIN	KANE	4,321	5	4	
	280	0222200	WINFIELD	DUPAGE	4,317	8	1	
	281	0680100	HILLSBORO	MONTGOMERY	4,298	7		
	282	0750300	PITTSFIELD	PIKE	4,275	5	1	
	283	0561000	MARENGO	MCHENRY	4,266	9	1	
	284	0670100	COLUMBIA	MONROE	4,219	7	10	
	285	0500600	OGLESBY	LASALLE	4,206	5	5	
	286	0221500	OAK BROOK	DUPAGE	4,164	26		7
	287	0740300	MCNTICELLO	PIATT	4,160	6		
	288	0700300	SULLIVAN	MOULTRIE	4,142	6		
	289	0560900	LAKE IN THE HILLS	MCHENRY	4,081	4	6	
	290	0920500	GEORGETOWN	VERMILION	4,013	3	12	
	291	0480100	ABINGDON	KNOX	3,965	5	1	
	292	0430300	GALENA	JO DAVIESS	3,959	6	2	1
*	293	1000300	JOHNSTON CITY	WILLIAMSON	3,957	4	1	
	294	0210500	TUSCOLA	DOUGLAS	3,946	4	5	
	295	0222500	WARRENVILLE	DUPAGE	3,882	4	12	1
	296	0530100	DWIGHT	LIVINGSTON	3,869	8	1	
	297	1010700	SO BELOIT	WINNEBAGO	3,832	8	4	
	298	0164800	THORNTON	COOK	3,741	3	8	
*	299	0550200	RUSHNELL	MCDONOUGH	3,730	3	3	3
	300	0493000	LINDENHURST	LAKE	3,713	5	1	
	301	0490100	ANTIOCH	LAKE	3,677	12		
	302	0161500	BURNHAM	COOK	3,661	5	5	
	303	0580200	FULTON	WHITESIDE	3,657	3	1	
	304	0169000	PHOENIX	COOK	3,623	9	12	
	305	0820100	ALORTON	ST CLAIR	3,599	6	3	
	306	0820900	LEBANON	ST CLAIR	3,590	4	1	

RPT. THRU S.O.	LINE NO.	NCIC I.D. NUMBER	AGENCY NAME	COUNTY	POPULATION	POLICE FULL TIME	OFFICERS PART TIME	CIVILIANS FULL TIME
	307	0710300	OREGON	OGLE	3,565	4	4	
	308	0591000	VIRDEN	MACOUPIN	3,530	4	2	
	309	0168200	CLYMPIA FIELDS	COOK	3,504	10	7	
	310	0120200	MARSHALL	CLARK	3,494	5		1
	311	0560100	ALGONQUIN	MCHENRY	3,489	6		4
	312	0590500	GILLESPIE	MACOUPIN	3,483	4	3	1
	313	0270100	GIBSON CITY	FORD	3,479	6	1	
	314	0820400	CASEYVILLE	ST CLAIR	3,436	10		
	315	0730200	PINCKNEYVILLE	PERRY	3,402	5	4	
	316	0530300	FAIRBURY	LIVINGSTON	3,384	4		
	317	0340100	CARTHAGE	HANCOCK	3,375	3		
	318	0660100	ALEDO	MERCER	3,350	4	4	
	319	0161000	WILLOW SPRINGS	COOK	3,342	5	6	
*	320	0850100	RUSHVILLE	SCHUYLER	3,324	4		
	321	0168700	PALOS PARK	COOK	3,321	5	5	1
	322	0451700	WEST DUNDEE	KANE	3,319	6	4	
	323	0450900	MONTGOMERY	KANE	3,302	5		
	324	0490600	GURNEE	LAKE	3,268	7		3
	325	0492900	LINCOLNSHIRE	LAKE	3,238	7		
	326	0992000	PARK FOREST SD	WILL	3,232	6	9	1
	327	0710200	MT MORRIS	OGLE	3,196	4	10	8
*	328	0921200	WESTVILLE	VERMILION	3,182	3	3	
	329	0491900	ROUND LAKE PARK	LAKE	3,171	4	4	
*	330	0140300	CARLYLE	CLINTON	3,162	3		
	331	0810300	COAL VALLEY	ROCK ISLAND	3,111	2		
	332	0370600	GALVA	HENRY	3,100	2	3	
	333	0990600	FRANKFORT	WILL	3,085	2	10	
	334	1000100	CARTERVILLE	WILLIAMSON	3,084	4	5	
	335	0840300	AUBURN	SANGAMON	3,077	3	7	
	336	0320100	COAL CITY	GRUNDY	3,062	5	4	
	337	1020200	EUREKA	WOODFORD	3,050	3	4	
*	338	0950200	NASHVILLE	WASHINGTON	3,049	3		
	339	0400100	NEWTON	JASPER	3,046	5		
*	340	0580400	MT ZION	MACON	3,034	1	2	
	341	0190100	GENOA	DEKALB	3,025	3	3	1
	342	0120100	CASEY	CLARK	3,016	5		
	343	0165600	KENILWORTH	COOK	3,002	11		1
	344	0310400	WHITE HALL	GREENE	3,001	5	2	
	345	0290400	FARMINGTON	FULTON	2,981	3		
	346	0690400	SOUTH JACKSONVILLE	MORGAN	2,972	2		
*	347	0570500	LEROY	MCLEAN	2,953	2		
	348	0480500	KNOXVILLE	KNOX	2,952	3		3
	349	0991100	PLAINFIELD	WILL	2,950	5		
	350	0450400	EAST DUNDEE	KANE	2,942	4	6	1
	351	0280200	CHRISTOPHER	FRANKLIN	2,931	6	5	
	352	0160400	BARRINGTON HILLS	COOK	2,920	9		1
*	353	0140200	BREESE	CLINTON	2,906	2	1	
	354	0492500	PARK CITY	LAKE	2,906	4		1
	355	0310100	CARROLLTON	GREENE	2,887	5	1	
	356	0460500	MANTENO	KANKAKEE	2,885	4	5	
	357	0991500	NEW LENOX	WILL	2,876	4	4	

RPT. THRU S.O.	LINE NO.	NCIC I.D. NUMBER	AGENCY NAME	COUNTY	POPULATION	POLICE FULL TIME	OFFICERS PART TIME	CIVILIANS FULL TIME
	358	0820600	DUPON	ST CLAIR	2,863	3	5	
	359	0460400	MCMENCE	KANKAKEE	2,857	5		
*	360	0840400	CHATHAM	SANGAMON	2,809	1	4	
	361	0992100	SHOREWOOD	WILL	2,809	3	9	
	362	0822000	FAIRMONT CITY	ST CLAIR	2,789	6	8	
	363	0340400	HAMILTON	HANCOCK	2,784	2	2	
	364	0900500	MARQUETTE HEIGHTS	TAZEWELL	2,778	5		3
*	365	0370800	GREEN ROCK	HENRY	2,764		6	2
	366	0290500	LEWISTOWN	FULTON	2,726	2	1	
	367	0991800	CHANNAHAN	WILL	2,690	4	10	
	368	0650100	PETERSBURG	MENARD	2,651	3	3	
	369	0330100	MCLEANSBORO	HAMILTON	2,649	4		
	370	0630200	MASON CITY	MASON	2,630	1	3	
*	371	0620100	HENRY	MARSHALL	2,629	2	2	
	372	0210600	VILLA GROVE	DOUGLAS	2,624	2	4	
*	373	0790200	RED BUD	RANDOLPH	2,578	3		
	374	0921100	TILTON	VERMILION	2,563	1	1	
	375	0710400	POLO	OGLE	2,561	3	7	
	376	0680300	NOKOMIS	MONTGOMERY	2,551	5		
	377	0820800	FREEBURG	ST CLAIR	2,540	3	1	
	378	0990300	BRAIDWOOD	WILL	2,503		6	
	379	0602100	PONTOON BEACH	MADISON	2,466	5		4
	380	0821000	MARISSA	ST CLAIR	2,464	2	2	
	381	0430100	EAST DUBUQUE	JO DAVIESS	2,426	6		1
	382	0430600	WARREN	JO DAVIESS	2,426	3		
	383	0310300	ROODHOUSE	GREENE	2,374	4	1	
	384	0991000	PEOTONE	WILL	2,362	3	12	2
*	385	0140500	TRENTON	CLINTON	2,345	2	2	
	386	0821200	MILLSTADT	ST CLAIR	2,332	3	1	
*	387	0166900	MERRIONETTE PARK	COOK	2,320	1	18	
	388	1020100	EL PASO	WOODFORD	2,308	2	1	
	389	0590700	MT OLIVE	MACOUPIN	2,305	3	5	
	390	0720400	ELMWOOD	PEORIA	2,300	1		
*	391	0210100	ARCOLA	DOUGLAS	2,293	2	3	
	392	0164900	HODGKINS	COOK	2,287	4	5	
*	393	1020400	MINONK	WOODFORD	2,284	1	1	
	394	0510100	BRIDGEPORT	LAWRENCE	2,279	2	2	
	395	0560400	FOX RIVER GROVE	MCHENRY	2,262	4	4	1
	396	0600800	HARTFORD	MADISON	2,260	3	2	
*	397	0840100	GRANDVIEW	SANGAMON	2,259	1	2	
	398	0200200	FARMER CITY	DEWITT	2,233	2	3	1
	399	0210200	ARTHUR	DOUGLAS	2,230	3	1	
*	400	0520200	AMBOY	LEE	2,200	1	1	
*	401	0050100	MT STERLING	BROWN	2,198	3	2	
	402	1020300	METAMORA	WOODFORD	2,192	4	3	
	403	0620200	LACON	MARSHALL	2,163	2	2	
	404	0590200	BRIGHTON	MACOUPIN	2,162	2	4	
	405	0601400	TROY	MADISON	2,160	4	2	
	406	0080400	MT CARROLL	CARROLL	2,159	2	1	
	407	0280400	SESSER	FRANKLIN	2,141	3	1	
	408	1010500	ROCKTON	WINNEBAGO	2,114	3	1	

RPT. THRU S.O.	LINE NO.	NCIC I.D. NUMBER	AGENCY NAME	COUNTY	POPULATION	POLICE FULL TIME	OFFICERS PART TIME	CIVILIANS FULL TIME
*	409	0370400	CAMBRIDGE	HENRY	2,110	1	4	
*	410	0920200	CATLIN	VERMILION	2,108	3		
*	411	0840700	RIVERTON	SANGAMON	2,105	1		
	412	0991200	ROCKDALE	WILL	2,100	7	8	
	413	0470200	YORKVILLE	KENDALL	2,064	5		
*	414	1020500	ROANOKE	WOODFORD	2,055	2	3	1
	415	0970200	GRAYVILLE	WHITE	2,050	2	2	1
*	416	0100500	TOLONO	CHAMPAIGN	2,042	1	4	
*	417	0830100	CARRIER MILLS	SALINE	2,028	1	1	
	418	0821500	NEW ATHENS	ST CLAIR	2,015	1	1	
	419	0601900	SOUTH ROXANA	MADISON	2,010	2	2	
	420	0492400	ISLAND LAKE	LAKE	1,988	5	4	1
*	421	0790400	STEELEVILLE	RANDOLPH	1,971	2	3	
*	422	0140400	NEW BADEN	CLINTON	1,967	1	2	
	423	0901300	TREMONT	TAZEWELL	1,956	3	2	
	424	0280600	ZEIGLER	FRANKLIN	1,954	2	1	3
*	425	0840600	PAWNEE	SANGAMON	1,950	2	1	
	426	0430500	STOCKTON	JO DAVIESS	1,944	6	1	
*	427	0250100	ALTAMONT	EFFINGHAM	1,943	1	1	
	428	0060200	DEPUE	BUREAU	1,933	1	1	
	429	0980500	PROPHETSTOWN	WHITESIDE	1,929	2	6	
	430	0900800	NORTH PEKIN	TAZEWELL	1,900	8		
	431	0162900	EAST HAZELCREST	COOK	1,899		12	
	432	0601300	ROXANA	MADISON	1,896	5		1
	433	0590600	GIRARD	MACOUPIN	1,895	2	2	
*	434	0840900	ROCHESTER	SANGAMON	1,879	1	2	
	435	0470300	OSWEGO	KENDALL	1,877	4	3	
	436	0570300	CHENOA	MCLEAN	1,874	1	4	
*	437	0170100	OBLONG	CRAWFORD	1,874		1	
	438	0900200	DELAVAN	TAZEWELL	1,858	2	4	
	439	0371000	ORION	HENRY	1,814	1	2	
*	440	0240100	ALBION	EDWARDS	1,804	2	6	
*	441	0860200	WINCHESTER	SCOTT	1,801	2		
	442	0380200	GILMAN	IROQUOIS	1,799	1	3	
	443	0500900	SENECA	LASALLE	1,794	3	3	1
	444	1010300	PECATONICA	WINNEBAGO	1,794	2	1	
	445	0990100	BEECHER	WILL	1,783	2	2	
	446	0340900	WARSAW	HANCOCK	1,771	1	2	
	447	0710600	BYRON	OGLE	1,762	3	1	
*	448	0550300	COLCHESTER	MCDONOUGH	1,760	1	1	
*	449	0300200	SHAWNEETOWN	GALLATIN	1,755	3		
	450	0590100	BENLD	MACOUPIN	1,749	2	10	
	451	0451200	SLEEPY HOLLOW	KANE	1,742	4	5	
	452	0451600	VALLEY VIEW	KANE	1,736	1	5	
*	453	0770300	MOUNDS	PULASKI	1,731	2	8	
	454	0821900	BROOKLYN	ST CLAIR	1,715	4		
*	455	0890200	LENA	STEPHENSON	1,703	1	1	
*	456	0870100	MOWEAQUA	SHELBY	1,699	2	1	
*	457	0540300	MT PULASKI	LOGAN	1,689	1	2	
*	458	0910300	JONESBORO	UNION	1,688	2	1	
*	459	0260200	ST ELMO	FAYETTE	1,688	1	2	

RPT. THRU S.O.	LINE NO.	NCIC I.D. NUMBER	AGENCY NAME	COUNTY	POPULATION	POLICE FULL TIME	OFFICERS PART TIME	CIVILIANS FULL TIME
*	460	0165400	INVERNESS	COOK	1,686	1		
*	461	0841700	JEROME	SANGAMON	1,673	2	1	
	462	0590300	BUNKER HILL	MACOUPIN	1,670	1	5	
	463	0380300	MILFORD	IROQUOIS	1,668	1	4	
	464	0992200	MCKENA	WILL	1,655	3	5	
*	465	0540100	ATLANTA	LOGAN	1,652	1	1	
	466	0170200	PALESTINE	CRAWFORD	1,652	2		
	467	0740100	BEMENT	PIATT	1,650	1	3	
	468	0223100	BURR RIDGE	DUPAGE	1,649	7	5	1
*	469	0841300	LELAND GROVE	SANGAMON	1,636	1	1	
*	470	0180100	GREENUP	CUMBERLAND	1,630	1	1	
	471	0570600	LEXINGTON	MCLEAN	1,627	3		
*	472	0811100	HAMPTON	ROCK ISLAND	1,624	1		
	473	0450800	HAMPSHIRE	KANE	1,623	3	2	
*	474	0290300	CUBA	FULTON	1,593	1	1	
	475	0980900	ERIE	WHITESIDE	1,578	2	3	
*	476	0880200	WYOMING	STARK	1,575	1	1	
	477	0491600	ROUND LAKE	LAKE	1,542	4	2	6
	478	0991600	MANHATTAN	WILL	1,541	1	3	
*	479	0841500	SOUTHERN VIEW	SANGAMON	1,515	2	1	
	480	0080200	LANARK	CARROLL	1,506	1	1	
	481	0165300	INDIAN HEAD PARK	COOK	1,504	1	15	
*	482	0110500	ASSUMPTION	CHRISTIAN	1,498	1		
*	483	0580300	MARDA	MACON	1,478	1	1	
*	484	0720800	PRINCEVILLE	PEORIA	1,466	1	1	
	485	0380500	SHELDON	IROQUOIS	1,466	1	1	
	486	0750100	BARRY	PIKE	1,455	1	1	
*	487	0690300	WAVERLY	MORGAN	1,453	2	2	
*	488	0570400	HEYWORTH	MCLEAN	1,452	1	1	
*	489	0380400	ONARGA	IROQUOIS	1,447	1	6	
	490	0560700	HUNTLEY	MCHENRY	1,443	3	5	
*	491	0110300	KINCAID	CHRISTIAN	1,435	1		
*	492	0350300	ROSICLARE	HARDIN	1,431	2		
*	493	0921000	ROSSVILLE	VERMILION	1,430	1	1	
	494	0493100	NORTH BARRINGTON	LAKE	1,421		12	
*	495	0501100	EARLVILLE	LASALLE	1,420	1	1	
	496	0120300	MARTINSVILLE	CLARK	1,384	1	1	
	497	0740200	CERRO GORDO	PIATT	1,378	1	2	
*	498	0610100	CENTRAL CITY	MARION	1,377	2	1	
*	499	0921300	CAKWOOD	VERMILION	1,377	1		
*	500	0810200	CARBON CLIFF	ROCK ISLAND	1,369		2	
*	501	0100200	HCMER	CHAMPAIGN	1,354		1	
*	502	0360200	OQUAWKA	HENDERSON	1,362	1		
*	503	0610600	WAMAC	MARION	1,357	1		
	504	0630300	MANITO	MASON	1,344	2	3	
*	505	0610500	SANDOVAL	MARION	1,342	1		
*	506	0060300	LADD	BUREAU	1,338	1		
*	507	0440100	VIENNA	JOHNSON	1,335	1	1	
*	508	0970300	NORRIS CITY	WHITE	1,329	1		
	509	0620300	TOLUCA	MARSHALL	1,329	2	2	
*	510	0700200	LOVINGTON	MOULTRIE	1,313	1		

RPT. THRU S.O.	LINE NO.	NCIC I.D. NUMBER	AGENCY NAME	COUNTY	POPULATION	POLICE FULL TIME	OFFICERS PART TIME	CIVILIANS FULL TIME
*	511	0100300	MAHOMET	CHAMPAIGN	1,306	1	3	
*	512	0060700	WALNUT	BUREAU	1,305		5	
*	513	0168800	WESTHAVEN	COOK	1,304		2	
	514	0901100	MACKINAW	TAZEWELL	1,303	3	2	
	515	0370500	COLONA	HENRY	1,303		5	
	516	1010900	WINNEBAGO	WINNEBAGO	1,294		4	
	517	0230100	CHRISMAN	EDGAR	1,294	2	5	
	518	0340300	DALLAS CITY	HANCOCK	1,293	1		
	519	0720500	HANNA CITY	PEORIA	1,291		5	1
	520	0601200	MARYVILLE	MADISON	1,290	1	4	
*	521	0290100	ASTORIA	FULTON	1,290		1	
*	522	0460600	ST ANNE	KANKAKEE	1,280	1	1	
*	523	0180200	NEOGA	CUMBERLAND	1,279	2		
	524	0950300	CKAWVILLE	WASHINGTON	1,276	1	1	
*	525	0210300	ATWOOD	DOUGLAS	1,273	1	6	
*	526	0610700	ODIN	MARION	1,272	1		
*	527	0530400	CHATSWORTH	LIVINGSTON	1,264	1	2	
*	528	0580500	MACON	MACON	1,258	2		
*	529	0250600	TEUTOPOLIS	EFFINGHAM	1,258		2	
*	530	0750200	GRIGGSVILLE	PIKE	1,254	1		
*	531	0430400	HANOVER	JO DAVIESS	1,252	1	4	
*	532	0340600	LAHARPE	HANCOCK	1,249	1	1	
*	533	0700100	BETHANY	MOULTRIE	1,244	1		
*	534	0780100	GRANVILLE	PUTNAM	1,241	1	1	
	535	0451500	SUGAR GROVE	KANE	1,239		3	
	536	0710100	FORRESTON	OGLE	1,236	2	3	
	537	0810700	PORT BYRON	ROCK ISLAND	1,231	1	1	
*	538	0530500	FORREST	LIVINGSTON	1,228	1	2	
*	539	0320200	GARDNER	GRUNDY	1,221		3	
*	540	0880100	TCULON	STARK	1,216	1		
	541	0510300	SUMNER	LAWRENCE	1,210	1		
	542	0720200	BELLEVUE	PEORIA	1,198	7	6	
	543	0790600	COULTERVILLE	RANDOLPH	1,195	1	4	
*	544	0380600	CHEBANSE	IRROUOIS	1,194	1		
*	545	0580100	BLUE MOUND	MACON	1,190	1		
	546	0310200	GREENFIELD	GREENE	1,188	2	4	
*	547	0690200	MEREDOSIA	MORGAN	1,187	1		
*	548	0110700	MORRISONVILLE	CHRISTIAN	1,187	1		
*	549	0770200	MOUND CITY	PULASKI	1,186	1		
*	550	1020600	WASHBURN	WOODFORD	1,182		4	
	551	0223000	WILLOWBROOK	DUPAGE	1,178	7	1	1
*	552	0280300	ROYALTON	FRANKLIN	1,175	1	1	
*	553	0300100	RIDGWAY	GALLATIN	1,169	2	1	
	554	0650200	ATHENS	MENARD	1,167	1	1	
	555	0561300	RICHMOND	MCHEMRY	1,162	2	4	
	556	0491800	ROUND LAKE HTS	LAKE	1,152		8	
	557	0190900	KIRKLAND	DEKALB	1,146	1	1	
*	558	0110600	EDINBURG	CHRISTIAN	1,145	1		
	559	0080300	MILLEDGEVILLE	CARROLL	1,138	1	1	
*	560	0010100	CAMP POINT	ADAMS	1,135	1		
	561	0222900	OAK BROOK TERRACE	DUPAGE	1,134	2	6	

RPT. THRU S.O.	LINE NO.	NCIC I.D. NUMBER	AGENCY NAME	COUNTY	POPULATION	POLICE FULL TIME	OFFICERS PART TIME	CIVILIANS FULL TIME
*	562	0870500	WINDSOR	SHELBY	1,134	1	1	
*	563	0841200	ILLIOPOLIS	SANGAMON	1,130	1		
	564	0450500	ELBURN	KANE	1,130	2	6	
*	565	0910200	CORDEN	UNION	1,122	1		
*	566	0520100	ASHTON	LEE	1,120	1		
	567	0190400	SOMONAUK	DEKALB	1,120	1	2	
*	568	0940400	ROSEVILLE	WARREN	1,119	2	1	
*	569	0110400	STONINGTON	CHRISTIAN	1,104	1		
	570	0491100	LAKE VILLA	LAKE	1,098	2	5	1
*	571	0620400	WENONA	MARSHALL	1,088	1	2	
*	572	0530800	ODELL	LIVINGSTON	1,084	1	2	
*	573	0140100	BECKEMEYER	CLINTON	1,077		1	
*	574	0180300	TOLEDO	CUMBERLAND	1,076	1		
*	575	0721200	GLASFORD	PEORIA	1,074		2	
*	576	0750400	PLEASANT HILL	PIKE	1,072	1		
	577	0492600	VERNON HILLS	LAKE	1,064	1	3	
*	578	0370300	ATKINSON	HENRY	1,061	2		
*	579	0190200	HINCKLEY	DEKALB	1,061	1		
*	580	0130100	CLAY CITY	CLAY	1,057	1		
*	581	0340700	NAUVOO	HANCOCK	1,055	1	2	
*	582	0640100	BROOKPORT	MASSAC	1,054	1	1	
	583	0166200	LYNWOOD	COOK	1,050	1		
	584	0680500	WITT	MONTGOMERY	1,048	1		
*	585	0060500	SHEFFIELD	BUREAU	1,046	1		
*	586	0070100	HARDIN	CALHOUN	1,043	1		
*	587	0580600	ARGENTA	MACON	1,042	1		
*	588	0130300	LOUISVILLE	CLAY	1,028	2		
*	589	0210400	NEWMAN	DOUGLAS	1,026	1	2	
	590	0420100	GRAFTON	DUJESY	1,026	2		
*	591	0920900	RIDGE FARM	VERMILION	1,022	2		
*	592	0290600	AVON	FULTON	1,020	1	1	
*	593	0150400	OAKLAND	COLES	1,019	2		
*	594	0841100	DIVERNON	SANGAMON	1,017	1		
*	595	0501700	UTICA	LASALLE	1,014		3	
*	596	0571000	GRIDLEY	MCLEAN	1,014	1	1	
*	597	0060800	WYANET	BUREAU	1,012	1		
	598	0980100	ALBANY	WHITESIDE	999	1	2	
*	599	0190600	WATERMAN	DEKALB	997	1	2	
*	600	0461000	HERSCHER	KANKAKEE	995	1	2	
*	601	0900600	MINIER	TAZEWELL	993	1	3	
*	602	0960200	WAYNE CITY	WAYNE	992	1		
*	603	0240400	WEST SALEM	EDWARDS	986	1		
*	604	0061100	TISKILWA	BUREAU	980	1		
	605	1011000	DURAND	WINNEBAGO	979	2	1	
*	606	0520400	FRANKLIN GROVE	LEE	975		1	
*	607	0191000	MALTA	DEKALB	968		1	
*	608	0390400	DESOTO	JACKSON	966	1		
	609	1010100	CHERRY VALLEY	WINNEBAGO	959		1	
*	610	0810100	ANDALUSIA	ROCK ISLAND	957	1	2	
*	611	0291000	VERMONT	FULTON	954	1		
*	612	0660700	VIOLA	MERCER	953		1	

RPT. THRU S.O.	LINE NO.	NCIC I.D. NUMBER	AGENCY NAME	COUNTY	POPULATION	POLICE FULL TIME	OFFICERS PART TIME	CIVILIANS FULL TIME
	613	0940100	ALEXIS	WARREN	953	1	3	
	614	0822500	SHILOH	ST CLAIR	952	2		
	615	0990900	MONEE	WILL	947	1	6	2
*	616	0570800	COLFAX	MCLEAN	942	2		
*	617	1000900	HURST-BUSH	WILLIAMSON	941		1	
	618	0163600	FOREST VIEW	COOK	934	8	13	3
*	619	0900400	HOPEDALE	TAZEWELL	930	1		
*	620	0840800	WILLIAMSVILLE	SANGAMON	930	1		
*	621	0760100	GOLCONDA	POPE	929	1		
*	622	0550100	BLANDINSVILLE	MCDONOUGH	929	1	1	
	623	0790500	TILDEN	RANDOLPH	916		3	
*	624	0920700	POTOMAC	VERMILION	916	1		
	625	0371100	WOODHULL	HENRY	905	2	2	
*	626	0460700	AROMA PARK	KANKAKEE	903	1	2	
*	627	0680400	RAYMOND	MONTGOMERY	897	1	4	
*	628	0880300	BRADFORD	STARK	892		1	
*	629	0530700	FLANAGAN	LIVINGSTON	884	1	1	
	630	0561100	MCCULLOW LAKE	MCHENRY	879		4	
*	631	0740400	MANSFIELD	PIATT	876	1		
*	632	0860100	BLUFFS	SCOTT	872	1		
	633	0493300	TOWER LAKE	LAKE	869	5		
*	634	0721100	DUNLAP	PEORIA	867		1	
*	635	0570700	DANVERS	MCLEAN	860	1	1	
*	636	0080600	SHANNON	CARROLL	854	1	1	
*	637	0520500	PAW PAW	LEE	852	1	3	
*	638	0480700	YATES CITY	KNOX	846	1		
	639	0980800	TAMPICO	WHITESIDE	844	1		
*	640	0790700	EVANSVILLE	RANDOLPH	844		2	
*	641	0660200	KEITHSBURG	MERCER	842	1		
*	642	0360500	STRONGHURST	HENDERSON	842	2		
*	643	1000600	CREAL SPRINGS	WILLIAMSON	836		1	
*	644	0260100	RAMSEY	FAYETTE	836	1		
*	645	0140700	AVISTON	CLINTON	834		1	
*	646	0910400	DONGOLA	UNION	831		1	
	647	0341000	AUGUSTA	HANCOCK	830	1	1	
*	648	0501600	TONICA	LASALLE	827		2	
	649	0571200	MCLEAN	MCLEAN	826	1	1	
*	650	0940200	KIRKWOOD	WARREN	823	1		
	651	0270300	PIPER CITY	FORD	823	1		
*	652	0571300	SAYBROOK	MCLEAN	820	1	2	
*	653	1000800	ENERGY	WILLIAMSON	818		1	
*	654	0870700	FINDLAY	SHELBY	815	1		
*	655	0660600	SHERRARD	MERCER	814		1	
*	656	0571100	HUDSON	MCLEAN	808	1		
*	657	0461100	GRANT PARK	KANKAKEE	807	1	4	
*	658	0730400	TAMAROA	PERRY	805		1	
*	659	1000500	CAMBRIA	WILLIAMSON	804		1	
	660	0561600	LAKEMOOR	MCHENRY	803		5	
	661	0991700	ELWOOD	WILL	800	3		
*	662	0370200	ANNAWAN	HENRY	793		1	
*	663	0920400	FAIRMOUNT	VERMILION	791	1		

RPT. THRU S.O.	LINE NO.	NCIC I.D. NUMBER	AGENCY NAME	COUNTY	POPULATION	POLICE FULL TIME	OFFICERS PART TIME	CIVILIANS FULL TIME
	664	0561700	LAKEMOOR	MCHENRY	788	1	3	
	665	0560600	HEBRON	MCHENRY	787	2	5	
*	666	0230200	KANSAS	EDGAR	785	2		
*	667	0591200	PALMYRA	MACOUPIN	782	1		
	668	0380700	CISSNA PARK	IROQUOIS	779		1	
*	669	0370100	ALPHA	HENRY	777		1	
*	670	0320600	MINOOKA	GRUNDY	774		1	
*	671	0030200	POCAHONTAS	BOND	770		1	
*	672	0610800	KINMUNDY	MARION	765	1		
*	673	0500200	LELAND	LASALLE	749	1		
*	674	0340800	PLYMOUTH	HANCOCK	745	1	8	
*	675	0650300	GREENVIEW	MENARD	745		2	
	676	0670300	VALMEYER	MONROE	738		2	
*	677	0191200	SHABBONA	DEKALB	735		1	
*	678	0721000	BRIMFIELD	PEORIA	734		1	
*	679	0870800	STEWARDSON	SHELBY	734		1	
*	680	0480600	CNEIDA	KNOX	733	1		
*	681	0320300	MAZON	GRUNDY	732	2	1	
*	682	0920800	RANKIN	VERMILION	732	1	2	
*	683	0320700	SO WILMINGTON	GRUNDY	730		2	
*	684	0501500	SHERIDAN	LASALLE	729	1		
	685	0430200	ELIZABETH	JO DAVIESS	712	1		
*	686	0480300	EAST GALESBURG	KNOX	711	1		
*	687	0501300	GRAND RIDGE	LASALLE	703	1		
*	688	0260700	BROWNSTOWN	FAYETTE	694	1		
*	689	0500500	NAPLATE	LASALLE	691		2	
*	690	0630400	SAN JOSE	MASON	686	1		
*	691	0120400	WESTFIELD	CLARK	683	1		
*	692	0060100	RUDA	BUREAU	680	1		
	693	0980300	LYNDON	WHITESIDE	678	1	2	
*	694	1011100	MORRISTOWN	WINNEBAGO	674	1	1	
*	695	0061000	LAMOTTE	BUREAU	674	1		
*	696	0320500	BRACEVILLE	GRUNDY	673		1	
*	697	0790800	PRAIRIE DUROCHER	RANDOLPH	663		1	
*	698	0571400	STANFORD	MCLEAN	662	1		
	699	0680600	SCHRAM CITY	MONTGOMERY	662	1		
*	700	0140600	ALBERS	CLINTON	661		1	
*	701	0040200	CAPRON	BOONE	659	1	2	
*	702	0660400	NEW WINDSOR	MERCER	658		1	
*	703	0020200	TAMMS	ALEXANDER	650	1		
*	704	0650400	TALLULA	MENARD	648		2	
*	705	0770100	KARNAK	PULASKI	646	1		
	706	0780900	WEST CITY	FRANKLIN	642	2	2	
*	707	0260500	FARINA	FAYETTE	639	1		
	708	0721300	NORWOOD	PEORIA	637		3	
*	709	0710700	HILLCREST	OGLE	635		1	
*	710	0281100	VALIER	FRANKLIN	633	1		
*	711	0811200	OAK GROVE	ROCK ISLAND	623	1		
	712	0080700	THOMSON	CARROLL	622		2	
	713	0901400	GREEN VALLEY	TAZEWELL	622	1		
*	714	0660300	MATHERSVILLE	MERCER	613	1		

RPT. THRU S.O.	LINE NO.	NCIC I.D. NUMBER	AGENCY NAME	COUNTY	POPULATION	POLICE FULL TIME	OFFICERS PART TIME	CIVILIANS FULL TIME
*	715	0290800	IPA VA	FULTON	612	2		
*	716	0040300	POPLAR GROVE	BOONE	611	1		
*	717	0080100	CHADWICK	CARROLL	609	1	1	
*	718	0291100	FAIRVIEW	FULTON	605		1	
*	719	0680700	IRVING	MONTGOMERY	603	1	1	
*	720	0470400	NEWARK	KENDALL	594		1	
*	721	0811000	CORDOVA	ROCK ISLAND	593	1		
*	722	0160600	BEDFORD PARK	COOK	587	19		5
*	723	0870400	CEDARVILLE	STEPHENSON	582		1	
*	724	0010100	BELGIUM	VERMILION	582		1	
*	725	0221800	WAYNE	DUPAGE	576	1	2	
*	726	0360400	LCMAX	HENDERSON	569		1	
*	727	0550600	INDUSTRY	MCDONOUGH	562	1		
*	728	0540400	EMDEN	LOGAN	556	1		
*	729	0480800	WILLIAMSFIELD	KNOX	556	1		
*	730	1010600	ROSCOE	WINNEBAGO	556	2	3	
*	731	0690500	CHAPIN	MORGAN	556	1		
*	732	0170400	HUTSONVILLE	CRAWFORD	548	1		
*	733	0480200	ALTONA	KNOX	546	1		
*	734	0190700	CORTLAND	DEKALB	545		1	
*	735	0870600	COWDEN	SHELBY	541		1	
*	736	0890600	PEARL CITY	STEPHENSON	539		1	
*	737	0780200	HENNEPIN	PUTNAM	539	1		
*	738	0250400	DIETERICH	EFFINGHAM	536		1	
*	739	0640200	JOPPA	MASSAC	535		1	
*	740	0891100	DAVIS	STEPHENSON	529		1	
*	741	1020900	SECOR	WOODFORD	518		1	
*	742	0660500	JOY	MERCER	517		1	
*	743	1001000	PITTSBURG	WILLIAMSON	513		1	
*	744	0730300	CUTLER	PERRY	512		1	
*	745	0492700	BANNOCKBURN	LAKE	509		3	
*	746	0350100	CAVE-IN-ROCK	HARDIN	507	1	1	
*	747	0280700	ORIENT	FRANKLIN	506	1		
*	748	1020700	BENSON	WOODFORD	494		2	
*	749	0281000	BUCKNER	FRANKLIN	493	1	2	
*	750	0590800	SHIPMAN	MACOUPIN	486	1		
*	751	0191300	KINGSTON	DEKALB	485		1	
*	752	0430700	APPLE RIVER	JO DAVIESS	482	1		
*	753	0561800	CAKWOOD HILLS	MCHENRY	480	6		
*	754	0164100	GOLF	COOK	477	9		
*	755	0841000	BUFFALO	SANGAMON	465	2		
*	756	0950100	HOYLETON	WASHINGTON	460	1		
*	757	0870400	STRASBURG	SHELBY	459	1		
*	758	0452000	BURLINGTON	KANE	456	2		
*	759	0280800	THOMPSONVILLE	FRANKLIN	452	1		
*	760	0822600	SUMMERFIELD	ST CLAIR	446	1	2	
*	761	0110800	TOVEY	CHRISTIAN	446	1		
*	762	0020300	THEBES	ALEXANDER	445	1		
*	763	0630700	KILBOURNE	MASON	444		1	
*	764	0890900	DAKOTA	STEPHENSON	443		1	
*	765	0070400	KAMPSVILLE	CALHOUN	442		1	

RPT. THRU S.O.	LINE NO.	NCIC I.D. NUMBER	AGENCY NAME	COUNTY	POPULATION	POLICE FULL TIME	OFFICERS PART TIME	CIVILIANS FULL TIME
*	766	0501400	RUTLAND	LASALLE	440		2	
*	767	0350200	ELIZABETHTOWN	HARDIN	439	1		
*	768	0050300	VERSAILLES	BROWN	432	1		
*	769	0150100	ASHMORE	COLES	431	1		
*	770	1021000	SPRING BAY	WOODFORD	430		1	
*	771	0620500	VARNA	MARSHALL	420		1	1
*	772	0530900	SAUNEMIN	LIVINGSTON	418	1		
*	773	0520600	COMPTON	LEE	402	1		
*	774	0360300	RIGGSVILLE	HENDERSON	394		1	
*	775	0630600	EASTON	MASON	389	1		
*	776	0430900	SCALES MOUND	JO DAVIESS	385		1	
*	777	0670400	HECKER	MONROE	383	1	2	
*	778	0260300	ST PETER	FAYETTE	383	1	2	
*	779	0822100	FAYETTEVILLE	ST CLAIR	382	1	3	
*	780	0780500	MARSH	PUTNAM	382	1		
*	781	0561400	SUNNYSIDE	MCHENRY	370	5		
*	782	0150500	HUMBOLDT	COLES	369	1		
*	783	0460900	ESSEX	KANKAKEE	367	1		
*	784	0166400	MCCOOK	COOK	366	13	2	2
*	785	0520800	SUBLETTE	LEE	364	1		
*	786	0290900	NORRIS	FULTON	362		1	
*	787	0561900	SPRING GROVE	MCHENRY	351	1	4	
*	788	0165A00	SOUTH BARRINGTON	COOK	351		16	
*	789	0300300	CLD SHAWNEETOWN	GALLATIN	345	2		
*	790	0610300	IUKA	MARION	343	1		
*	791	0870300	SIGEL	SHELBY	339		1	
*	792	0890300	WINSLOW	STEPHENSON	332		1	
*	793	1020800	GOODFIELD	WOODFORD	331		1	
*	794	0780400	MAGNOLIA	PUTNAM	330	1		
*	795	0841400	SHERMAN	SANGAMON	329	2		
*	796	0250500	MCNTROSE	EFFINGHAM	314		2	
*	797	0240200	BONE GAP	EDWARDS	310		1	
*	798	0501200	CEDAR POINT	LASALLE	304		1	
*	799	1000700	COLP	WILLIAMSON	273		1	
*	800	0520700	NELSON	LEE	265	1		
*	801	0891200	ROCK CITY	STEPHENSON	253		1	
*	802	0060900	ARLINGTON	BUREAU	252	1		
*	803	0770400	ULLIN	PULASKI	250	1		
*	804	0780300	MCNABB	PUTNAM	248	1		
*	805	0890700	RIDOTT	STEPHENSON	246		1	
*	806	0570900	COOKSVILLE	MCLEAN	241	1		
*	807	0290700	PANNER	FULTON	238		1	
*	808	0360100	GULFPORT	HENDERSON	222		3	
*	809	0822200	SAUGET	ST CLAIR	222	7		
*	810	0530600	CAMPUS	LIVINGSTON	219		1	
*	811	0070200	BATCHTOWN	CALHOUN	219	1		
*	812	0770500	GRAND CHAIN	PULASKI	217	1		
*	813	0050200	TIMWELL	BROWN	210	1		
*	814	0240300	ROWNS	EDWARDS	199		1	
*	815	0070300	BRUSSELS	CALHOUN	192	1		
*	816	0430800	NORA	JO DAVIESS	176		2	

RPT. THRU S.O.	LINE NO.	NCIC I.D. NUMBER	AGENCY NAME	COUNTY	POPULATION	POLICE FULL TIME	OFFICERS PART TIME	CIVILIANS FULL TIME
*	817	0451100	PINGREE GROVE	KANE	175		1	
	818	0790900	RUMA	RANDOLPH	155		1	
*	819	0492800	HAINESVILLE	LAKE	143		2	
	820	0821400	NATIONAL CITY	ST CLAIR	125	8		
*	821	0240500	ELLERY	EDWARDS	100		1	
*	822	0260600	BINGHAM	FAYETTE	85	1		
					9,391,268	21,634	2,056	2,867

Table 56
Listing of Sheriff Offices for 1973—by County Name
(As of October 1, 1973)

LINE NUMBER	NCIC I.D. NUMBER	COUNTY NAME	COUNTY SEAT	JURISDICTIONAL POPULATION	POLICE FULL TIME	OFFICERS PART TIME	CIVILIANS FULL TIME
1	0010000	ADAMS	QUINCY	24,595	16		
2	0020000	ALEXANDER	CAIRO	5,690	5		
3	0030000	BOND	GREENVILLE	9,589	5		
4	0040000	BCCNE	BELVIDERE	11,514	19	2	
5	0050000	BRCWN	MT STERLING	5,659	3		1
6	0060000	BUREAU	PRINCETON	21,748	14		
7	0070000	CALHOUN	HARDIN	5,361	3		
8	0080000	CARROLL	MT CARROLL	8,149	10	2	1
9	0090000	CASS	VIRGINIA	14,197	19	2	4
10	0100000	CHAMPAIGN	URBANA	46,430	39	44	
11	0110000	CHRISTIAN	TAYLORVILLE	19,618	14	2	
12	0120000	CLARK	MARSHALL	8,587	3		
13	0130000	CLAY	LCUISVILLE	9,272	3		2
14	0140000	CLINTON	CARLYLE	28,593	6	14	
15	0150000	COLES	CHARLESTON	12,348	7		1
16	0160000	COCK	CHICAGO	113,430	390		75
17	0170000	CRAWFORD	ROBINSON	10,676	10		
18	0180000	CUMBERLAND	TCLEDO	9,928	4	1	1
19	0190000	DEKALB	SYCAMORE	19,601	36		2
20	0200000	DEWITT	CLINTON	6,820	5	3	5
21	0210000	DCUGLAS	TUSCOLA	16,634	5	1	4
22	0220000	DUPAGE	WHEATON	102,786	156		3
23	0230000	FDGAR	PARIS	9,709	8	5	
24	0240000	EDWARDS	ALBION	7,049	5	1	
25	0250000	EFFINGHAM	EFFINGHAM	15,227	4	1	
26	0260000	FAYETTE	VANDALIA	15,453	6		4
27	0270000	FORD	PAXTON	6,086	7	1	
28	0280000	FRANKLIN	BENTON	17,006	7		11
29	0290000	FULTON	LEWISTOWN	24,914	8		4
30	0300000	GALLATIN	SHAWNEETOWN	7,148	2		
31	0310000	GREENE	CARROLLTON	7,229	5		
32	0320000	GRUNDY	MORRIS	16,004	8	2	1
33	0330000	HAMILTON	MCLEANSBORO	5,790	3	1	
34	0340000	HANCOCK	CARTHAGE	12,484	6	2	
35	0350000	HARDIN	ELIZABETHTOWN	4,964	3	3	
36	0360000	HENDERSON	COUAWKA	8,340	4		
37	0370000	HENRY	CAMBRIDGE	20,356	18	4	1
38	0380000	IRROQUOIS	WATSEKA	23,505	20	4	
39	0390000	JACKSON	MURPHYSBORO	19,535	15	2	7
40	0400000	JASPER	NEWTON	7,875	3		
41	0410000	JEFFERSON	MT VERON	15,966	9		
42	0420000	JERSEY	JERSEYVILLE	10,833	5	2	5
43	0430000	JO DAVIESS	GALENA	10,574	13	7	
44	0440000	JCHNSON	VIENNA	7,446	2		1
45	0450000	KANE	GENEVA	44,970	91	52	11
46	0460000	KANKAKEE	KANKAKEE	43,637	55		
47	0470000	KENDALL	YORKVILLE	19,259	17	20	
48	0480000	KNOX	GALESBURG	16,452	21		
49	0490000	LAKE	WAUKEGAN	85,611	95		53
50	0500000	LASALLE	CTTAWA	35,700	32		3
51	0510000	LAWRENCE	LAWRENCEVILLE	8,079	4		
52	0520000	LEE	DIXON	18,832	12	4	

LINE NUMBER	NCIC I.D. NUMBER	COUNTY NAME	COUNTY SEAT	JURISDICTIONAL POPULATION	POLICE FULL TIME	OFFICERS PART TIME	CIVILIANS FULL TIME
53	0530000	LIVINGSTON	PONTIAC	23,746	22		
54	0540000	LOGAN	LINCCLN	15,560	20	1	
55	0580000	MADON	DECATUR	30,801	35	10	12
56	0590000	MADONPIN	CARLINVILLE	17,539	8	5	4
57	0600000	MADISON	EDWARDSVILLE	82,070	76	2	19
58	0610000	MARION	SALEM	17,855	9		1
59	0620000	MARSHALL	LACON	7,580	3	3	
60	0630000	MASON	HAVANA	8,794	2		1
61	0640000	MASSAC	METROPOLIS	6,313	6		
62	0550000	MCDONOUGH	MACOMB	15,423	13	2	
63	0560000	MCHENRY	WOODSTOCK	48,684	74	2	1
64	0570000	MCLEAN	BLOOMINGTON	38,383	30		10
65	0650000	MENARD	PETERSBURG	6,110	4	2	1
66	0660000	MERCER	ALEDO	13,329	3	1	5
67	0670000	MENROE	WATERLOO	8,547	5		1
68	0680000	MCNTGOMERY	HILLSBORO	13,975	5	6	
69	0690000	MORGAN	JACKSONVILLE	13,460	17	1	
70	0700000	MCULTRIE	SULLIVAN	9,360	9	3	
71	0710000	OGLE	CREGON	21,417	20	2	
72	0720000	PEORIA	PEORIA	44,864	71		33
73	0730000	PERRY	PINCKNEYVILLE	9,816	5	2	
74	0740000	PIATT	MONTICELLO	8,399	5	4	5
75	0750000	PIKE	PITTSFIELD	13,531	5		
76	0760000	POPE	GCLCONDA	4,071	1		
77	0770000	PULASKI	MCUND CITY	8,935	7		
78	0780000	PUTNAM	FENNEPIN	5,063	1	5	
79	0790000	RANDOLPH	CHESTER	17,933	6	1	5
80	0800000	RICHLAND	CLNEY	7,838	4		1
81	0810000	ROCK ISLAND	ROCK ISLAND	28,822	46		20
82	0830000	SALINE	HARRISBURG	13,040	5	1	7
83	0840000	SANGAMON	SPRINGFIELD	68,342	46	12	25
84	0850000	SCHUYLER	RUSHVILLE	7,744	4		
85	0860000	SCOTT	WINCHESTER	6,354	2		2
86	0870000	SHELBY	SHELBYVILLE	17,906	9		4
87	0820000	ST CLAIR	BELLEVILLE	63,528	41		
88	0880000	STARK	TOULON	7,645	2		1
89	0890000	STEPHENSON	FREEPORT	19,907	27	4	
90	0900000	TAZEWELL	PEKIN	32,992	33	3	7
91	0910000	UNION	JONESBORO	9,595	5		
92	0920000	VERMILION	DANVILLE	43,480	38	28	1
93	0930000	WARASH	MT CARMEL	5,049	2		
94	0940000	WARREN	MONMOUTH	9,591	9	3	
95	0950000	WASHINGTON	NASHVILLE	13,318	3		
96	0960000	WAYNE	FAIRFIELD	10,966	8		2
97	0970000	WHITE	CARMI	8,353	2		2
98	0980000	WHITESIDE	MCCRISON	22,142	33		
99	0990000	WILL	JOLIET	86,197	99		24
100	1000000	WILLIAMSON	MARION	20,504	8		
101	1010000	WINNEBAGO	ROCKFORD	68,334	126		
102	1020000	WCCDFORD	EUREKA	23,252	6		
				2,163,715	2,282	285	394

Table 57
Listing of College or University Police Departments
Alphabetically by School Name
(As of October 1, 1973)

LINE NUMBER	NCIC I.D. NUMBER	COLLEGE OR UNIVERSITY	CITY OR TOWN LOCATION	POLICE FULL TIME	OFFICERS PART TIME	CIVILIANS FULL TIME
1	0811300	BLACKHAWK COLLEGE	MOLINE	2	9	
2	0166L00	CHICAGO STATE UNIV	CHICAGO	24	1	1
3	0150600	EASTERN ILL. UNIV.	CHARLESTON	15		2
4	0992400	GOVERNOR'S ST. UNIV	PARK FOREST SOUTH	18		3
5	0901500	ILL. CENTRAL COLL.	EAST PEORIA	12	14	2
6	0571500	ILLINOIS STATE UNI	NORMAL	25		5
7	0493200	LAKE CNTY COLLEGE	GRAYSLAKE	4	5	
8	0602000	LEWIS & CLARK C C	GODFREY	10		1
9	0166E00	LOOP COLLEGE	CHICAGO			10
10	0166M00	NORTHEASTERN ILL U	CHICAGO	4	12	2
11	0191100	NORTHERN ILL UNIV	DEKALB	26		2
12	1011200	ROCK VALLEY COLL	ROCKFORD	6	2	1
13	0841600	SANGAMON STATE U	SPRINGFIELD	10		1
14	0601700	SOUTHERN ILL. UNIV	EDWARDSVILLE	28		1
15	0390300	SOUTHERN ILL. UNIV	CARBONDALE	58	25	6
16	0822700	STATE COMM COLL	E. ST. LOUIS	10	3	
17	0169C00	THORNTON COMM. CCL	HARVEY	5		1
18	0169E00	TRITON COLLEGE	RIVER GROVE	12		3
19	0166C00	U OF I CIRCLE CAMP	CHICAGO	76		17
20	0100700	UNIVERSITY OF ILL.	URBANA	64		6
21	0169D00	W R HARPER COLLEGE	PALISTINE	7	7	
22	0451900	WAURONSEE COLLEGE	SUGAR GROVE	2	8	
23	0550500	WESTERN ILL UNIV	MACOMB	18		5
				436	86	69

Table 58
Other Law Enforcement Agencies
(As of October 1, 1973)

LINE NUMBER	NCIC I.D. NUMBER	AGENCY NAME	LOCATION	POLICE FULL TIME	OFFICERS PART TIME	CIVILIANS FULL TIME
1	IBI0100	IBI SPRINGFIELD	SPRINGFIELD - CHI.	146	3	47
2	0166P00	CHICAGO TRANSIT AUT	CHICAGO	60		4
3	0223200	ELMHURST PART DIST.	DUPAGE COUNTY	3	4	
4		ILLINOIS STATE POLICE	STATE OF ILLINOIS	1709		570
GRAND TOTAL				1917	7	621

2500 copies of this report
were printed by authority of
The State of Illinois
October 1974



END