



# CRIME IN DELAWARE 1994

## An Analysis of Delaware Crime

*August 1996*

*Prepared by the  
Statistical Analysis Center  
in Conjunction with the  
State Bureau of Identification*



STATE OF DELAWARE  
EXECUTIVE DEPARTMENT

*Statistical Analysis Center  
60 The Plaza  
Dover, Delaware 19901*

164219

# **CRIME IN DELAWARE 1994**

## **An Analysis of Delaware Crime**

Prepared by:

Richard Harris, Research Analyst

Evelyn Scocas, Research Analyst

John P. O'Connell, Director

This report is supported in part by SAC Clearinghouse grant #95BJCXK011 from the Bureau of Justic Statistics, and in part by grants #95DBCX0010 and #95DDBX0050 from the Bureau of Justice Assistance, U.S. Department of Justice.

The points of view expressed in this document do not necessarily represent the official position of the U.S. Department of Justice.

State of Delaware Document #100703 - 960709

---

*TABLE OF CONTENTS*

---

Chapter	Page
Crime in Delaware 1994: Highlights	1
Violent Crime	5
Property Crime	13
Regional Comparison	17
Delaware Statewide Maps	22
Juvenile Crime	25
Arrests and Clearances	33
Illicit Drug Crime	43
Police Activity	49
Crime Activity by Jurisdiction	52
Computer Aided Dispatch (CAD) Crime Data	81
Glossary	85
Age, Race and Sex Tables of Arrestees	Appendix



---

## HIGHLIGHTS

---

### **TOTAL CRIME RATE:**

(Part I and Part II)

Delaware's crime rate rose slightly in 1994 after two consecutive years of declining rates. The state's total crime rate in 1994 was 240.3 reported crimes per 1,000 population, slightly higher than the 1993 rate of 235.9 per 1,000 population. Despite this increase, the 1994 crime rate still remains well below the 1991 rate of 252.4 per 1,000 population. A total of 169,588 crimes were reported to the police in 1994.

- **PART I OFFENSES**

(Violent and Property crime)

Part I offenses accounted for 23.7 percent of all reported-crimes in 1994. Reported Part I offenses rose by 8 percent, from 37,190 in 1993 to 40,158 in 1994. The Part I crime rate in 1994 was 56.9 reported crimes per 1,000 population, up from 53.7 in 1993.

⇒ **PROPERTY**

(Burglary, Larceny, Motor Vehicle Theft, and Arson)

Most of the increase in Part I crimes was caused by an increase in reported property crimes, which rose by 9 percent in 1994.

⇒ **VIOLENT**

(Homicide, Forcible Rape, Robbery and Aggravated Assault)

Reported Part I violent offenses fell by less than 1 percent in 1994. The modest reduction in reported violent crimes in 1994 was due mainly to fewer reported rapes and robberies.

- **PART II OFFENSES**

(All offenses not listed under Part I Property or Violent crime, including drugs)

The Part II crime rate for Delaware rose from 182.2 reported crimes per 1,000 population in 1993 to 183.4 reported crimes per 1,000 population in 1994. The number of Part II offenses reported to the police in 1994 totaled 129,430, a 2.5 percent increase from the 1993 Part II total of 126,285 reported offenses.

- **ILLICIT DRUG CRIMES**

The Statewide number of complaints, arrests, and clearance rates for drug crimes has been dropping since 1991. The number of drug arrests for juveniles, however, has been increasing. In New Castle County, including all cities, drug arrests went down 35.3% since 1991. Between 1991 and 1993, Kent County drug arrest rates went down close to 20%, but then increased slightly in 1994. Sussex County drug arrest rates have increased by 26% since 1991.

# HIGHLIGHTS

**Delaware Total Crime Rate 1986 - 1994**  
Rate per 1,000 Population

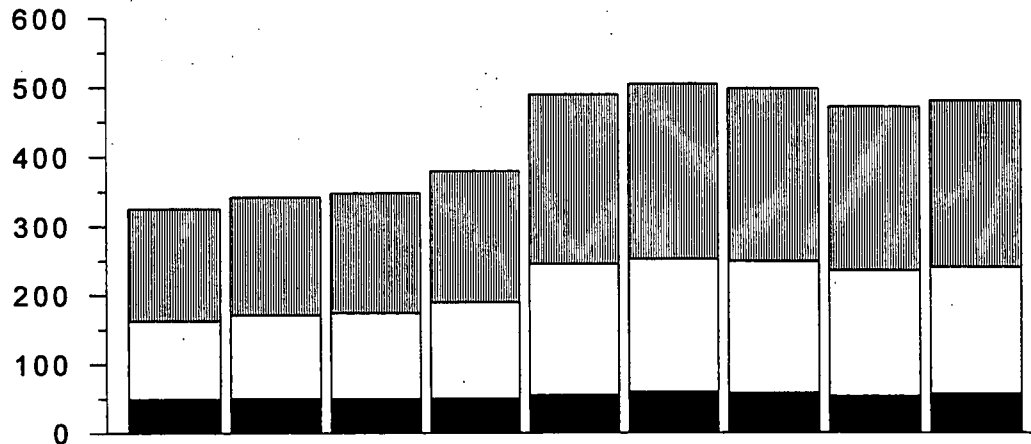

	1986	1987	1988	1989	1990	1991	1992	1993	1994
Part I	49.3	50.6	49.7	50.3	55.0	59.7	57.9	53.7	56.9
Part II	113.8	120.8	124.4	139.8	190.0	192.7	191.3	182.2	183.4
Total	163.1	171.3	174.0	190.1	244.9	252.4	249.2	235.9	240.3

**Total Number of Offense and Crime Rate per 1,000 for Part I and II**

Crime Category	1986	1987	1988	1989	1990	1991	1992	1993	1994
<b>PART I</b>									
Number of Offenses	31,207	32,436	32,234	33,069	36,615	40,276	39,561	37,190	40,158
Crime Rate per 1,000	49.25	50.58	49.65	50.3	54.96	59.72	57.89	53.66	56.91
<b>PART II</b>									
Number of Offenses	72,102	77,434	80,750	91,925	126,553	129,950	130,757	126,285	129,430
Crime Rate per 1,000	113.8	120.76	124.39	139.81	189.97	192.67	191.33	182.21	183.21
<b>TOTAL</b>									
Number of Offenses	103,309	109,309	112,984	124,994	163,168	170,226	170,318	163,475	169,588
Crime Rate per 1,000	163.05	171.34	174.04	190.11	244.94	252.39	249.22	235.87	240.35
<b>POPULATION</b>									
	633,603	641,222	649,499	657,499	666,168	674,456	683,413	693,067	705,594

# HIGHLIGHTS

TYPE OF CRIME	Statewide			New Castle			Kent			Sussex		
	1994	1993	%Change	1994	1993	%Change	1994	1993	%Change	1994	1993	%Change
<b>TOTAL VIOLENT</b>	<b>5,132</b>	<b>5,138</b>	<b>-0.12</b>	<b>3,396</b>	<b>3,455</b>	<b>-1.71</b>	<b>812</b>	<b>773</b>	<b>5.05</b>	<b>924</b>	<b>910</b>	<b>1.54</b>
HOMICIDE TOTAL	30	26	15.38	21	17	23.53	5	3	66.67	4	6	-33.33
Murder/Neg Manslaughter	28	26	7.69	19	17	11.76	5	3	66.67	4	6	-33.33
Negligent Manslaughter	2	0	0.00	2	0	0.00	0	0	0.00	0	0	0.00
RAPE TOTAL	540	581	-7.06	306	312	-1.92	116	129	-10.08	118	140	-15.71
Forcible	506	550	-8.00	283	295	-4.07	105	121	-13.22	118	134	-11.94
Attempts	34	31	9.68	23	17	35.29	11	8	37.50	0	6	-100.00
ROBBERY TOTAL	1,383	1,426	-3.02	1,138	1,181	-3.64	142	140	1.43	103	105	-1.90
Firearm	451	465	-3.01	382	400	-4.50	36	30	20.00	33	35	-5.71
Knife/Cut Instrument	107	121	-11.57	88	94	-6.38	7	15	-53.33	12	12	0.00
Other Weapon	138	150	-8.00	117	113	3.54	12	22	-45.45	9	15	-40.00
Strong Arm	687	690	-0.43	551	574	-4.01	87	73	19.18	49	43	13.95
ASSAULT TOTAL	3,179	3,105	2.38	1,981	1,945	-0.72	549	501	9.58	699	659	6.07
Firearm	598	585	2.22	366	344	6.40	101	88	14.77	131	153	-14.38
Knife/Cut Instrument	699	670	4.33	398	407	-2.21	137	130	5.38	164	133	23.31
Other Weapon	1,429	1,344	6.32	875	873	0.23	224	180	24.44	330	291	13.40
Strong Arm	453	506	-10.47	292	321	-9.03	87	103	-15.53	74	82	-9.76
<b>TOTAL PROPERTY</b>	<b>35,026</b>	<b>32,052</b>	<b>9.28</b>	<b>24,278</b>	<b>21,586</b>	<b>12.47</b>	<b>5,293</b>	<b>4,876</b>	<b>8.55</b>	<b>5,455</b>	<b>5,590</b>	<b>-2.42</b>
BURGLARY TOTAL	6,831	6,733	1.46	4,123	4,059	1.58	1,087	1,044	4.12	1,621	1,630	-0.55
Forced Entry	4,097	4,155	-1.40	2,384	2,397	-0.54	678	736	-7.88	1,035	1,022	1.27
Non-Forced Entry	2,097	1,932	8.54	1,296	1,208	7.28	352	256	37.50	449	468	-4.06
Attempted Entry	637	646	-1.39	443	454	-2.42	57	52	9.62	137	140	-2.14
LARCENY TOTAL	23,337	22,307	4.62	15,887	14,972	6.11	3,854	3,601	7.03	3,596	3,734	-3.70
MOTOR VEHICLE THEFT	4,415	2,740	61.13	3,952	2,380	66.05	279	193	44.56	184	167	10.18
Automobile	3,931	2,309	70.25	3,643	2,087	74.56	190	129	47.29	98	93	5.38
Truck / Bus	256	217	17.97	177	149	18.79	41	28	46.43	38	40	-5.00
Other Vehicles	228	214	6.54	132	144	-8.33	48	36	33.33	48	34	41.18
ARSON TOTAL	443	272	62.87	316	175	80.57	73	38	92.11	54	59	-8.47
Structural	206	114	80.70	134	56	139.29	34	20	70.00	38	38	0.00
Mobile	68	42	61.90	52	30	73.33	9	4	125.00	7	8	-12.50
Other	169	116	45.69	130	89	46.07	30	14	114.29	9	13	-30.77
<b>TOTAL PART I</b>	<b>40,158</b>	<b>37,190</b>	<b>7.98</b>	<b>27,674</b>	<b>25,041</b>	<b>10.51</b>	<b>6,105</b>	<b>5,649</b>	<b>8.07</b>	<b>6,379</b>	<b>6,500</b>	<b>-1.86</b>

Crime in Delaware 1994





---

## VIOLENT CRIME

---

- Violent crimes include homicide, forcible rape, robbery and aggravated assault.
- The total number of reported violent crimes in Delaware declined slightly in 1994, although the overall trend in the past decade is an increase in the number of violent crime cases (the number of violent crimes have nearly doubled since 1986). The violent crime rate per 1,000 population did not increase, and has been fairly steady for the past 4 years.
- Sussex County reported the most violent crimes per 1,000 last year, with a violent crime rate of 7.43, mostly due to the high number of aggravated assaults, which accounted for over 75% of Sussex violent crime.
- New Castle County was next, with a violent crime rate of 7.35. New Castle County had the highest homicide rate. The robbery rate in New Castle County stands out, being more than double Kent's robbery rate, and nearly three times the robbery rate of Sussex County.
- Kent County had the least reported total violent crimes. Still, Kent had the most rapes per 1,000 and did not have the least violent crime in any of the specific reported areas.



*Fourteen violent crimes occur in Delaware per day.*

*There are nearly nine aggravated assaults per day.*

*Forcible rapes occur in Delaware an average of one and one-half times per day.*

# VIOLENT CRIME

## Total Reported Part I Crime 1984 - 1994

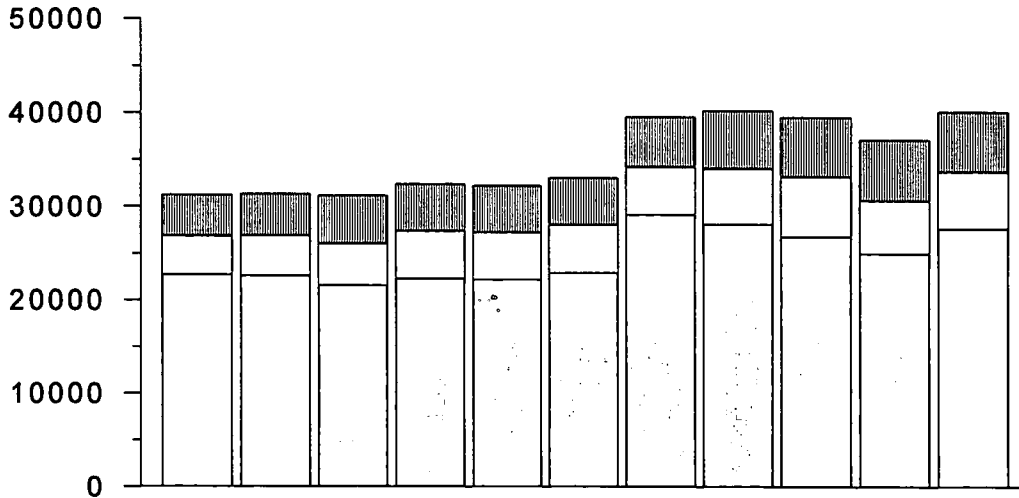

	1984	1985	1986	1987	1988	1989	1990	1991	1992	1993	1994
New Castle	22,763	22,660	21,612	22,325	22,234	22,968	29,143	28,136	26,823	25,041	27,674
Kent	4,119	4,270	4,465	5,095	5,036	5,126	5,119	5,969	6,417	5,649	6,105
Sussex	4,382	4,444	5,130	5,016	4,964	4,975	5,353	6,171	6,321	6,500	6,379
Statewide	31,264	31,374	31,207	32,436	32,234	33,069	39,615	40,276	39,561	37,190	40,158

## Total Reported Violent Crime 1984 - 1994

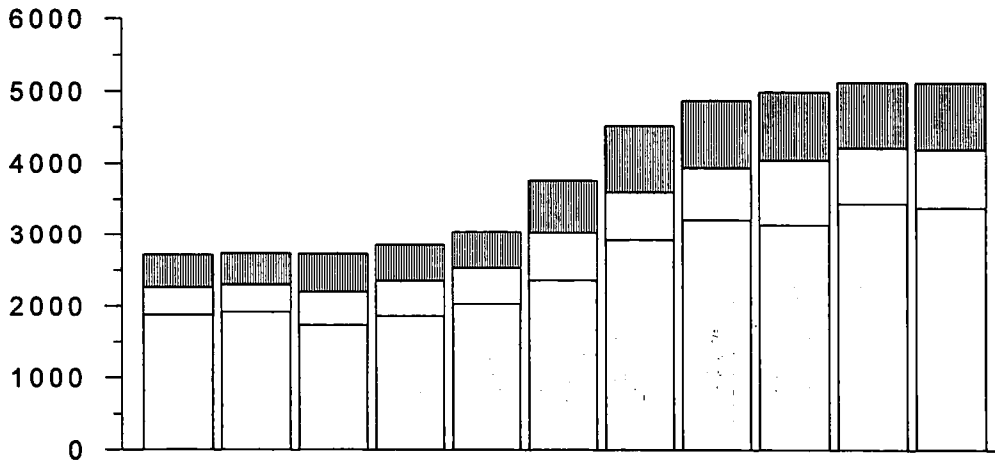

	1984	1985	1986	1987	1988	1989	1990	1991	1992	1993	1994
New Castle	1,882	1,922	1,744	1,871	2,037	2,371	2,925	3,226	3,151	3,455	3,396
Kent	385	385	460	493	506	661	686	723	905	773	812
Sussex	456	436	534	498	504	741	925	937	948	910	924
Statewide	2,723	2,743	2,738	2,862	3,047	3,773	4,536	4,886	5,004	5,138	5,132

# VIOLENT CRIME

## Reported Homicide 1984 - 1994

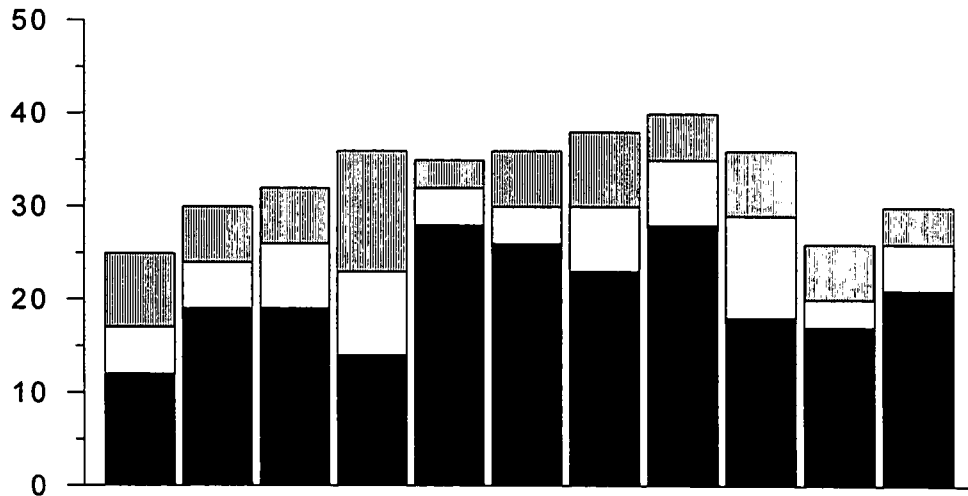

	1984	1985	1986	1987	1988	1989	1990	1991	1992	1993	1994
New Castle	12	19	19	14	28	26	23	28	18	17	21
Kent	5	5	7	9	4	4	7	7	11	3	5
Sussex	8	6	6	13	3	6	8	5	7	6	4
Statewide	25	30	32	36	35	36	38	40	36	26	30

## Reported Rape 1984 - 1994

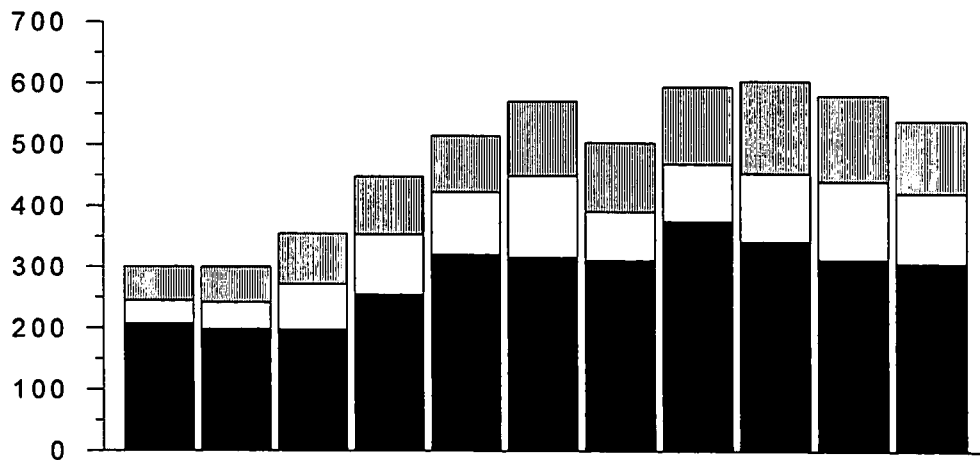

	1984	1985	1986	1987	1988	1989	1990	1991	1992	1993	1994
New Castle	207	198	197	254	320	315	311	375	342	312	306
Kent	38	44	74	99	103	134	80	94	112	129	116
Sussex	56	58	84	95	92	122	113	126	151	140	118
Total	301	300	355	448	515	571	504	595	605	581	540

# VIOLENT CRIME

## Homicide: Victim's Relationship to Offender 1985 - 1994

THE VICTIM WAS	Total	1985	1986	1987	1988	1989	1990	1991	1992	1993	1994
<b>1. KNOWN TO OFFENDER</b>	<b>212</b>	<b>19</b>	<b>23</b>	<b>25</b>	<b>22</b>	<b>26</b>	<b>20</b>	<b>21</b>	<b>21</b>	<b>15</b>	<b>20</b>
A. Partner	67	5	11	5	7	8	10	6	6	5	4
Spouse	33	2	4	2	6	5	3	2	5	3	1
Boy/Girlfriend	26	2	6	2	1	1	6	2	1	2	3
Homosexual	4	0	1	0	0	2	0	1	0	0	0
Ex-Spouse	4	1	0	1	0	0	1	1	0	0	0
B. Relative	52	5	3	10	3	10	1	6	5	1	8
Child	27	4	1	2	1	8	0	2	3	1	5
Sibling	3	0	0	2	0	1	0	0	0	0	0
Parent/Step-parent	12	1	2	2	1	1	0	2	1	0	2
Other	10	0	0	4	1	0	1	2	1	0	1
C. Other Known	93	9	9	10	12	8	9	9	10	9	8
Acquaintance	61	5	9	7	8	1	6	8	6	6	5
Employee/Employer	3	1	0	1	0	0	0	0	0	1	0
Friend	6	1	0	0	0	0	1	0	2	1	1
Neighbor	3	0	0	0	1	0	0	1	1	0	0
Other	20	2	0	2	3	7	2	0	1	1	2
<b>2. UNKNOWN TO OFFENDER</b>	<b>123</b>	<b>5</b>	<b>13</b>	<b>9</b>	<b>13</b>	<b>10</b>	<b>18</b>	<b>19</b>	<b>15</b>	<b>11</b>	<b>10</b>
Stranger	28	3	4	1	2	2	2	5	3	4	2
Unknown	95	2	9	8	11	8	16	14	12	7	8
<b>TOTAL VICTIMS</b>	<b>335</b>	<b>24</b>	<b>36</b>	<b>34</b>	<b>35</b>	<b>36</b>	<b>38</b>	<b>40</b>	<b>36</b>	<b>26</b>	<b>30</b>
Percent Offender Unknown	36.7%	20.8%	36.1%	26.5%	37.1%	27.8%	47.4%	47.5%	41.7%	42.3%	33.3%
Percent Offender Known	63.3%	79.2%	63.9%	73.5%	62.9%	72.2%	52.6%	52.5%	58.3%	57.7%	66.7%
<b>Domestic Violence Total</b>	<b>119</b>	<b>10</b>	<b>14</b>	<b>15</b>	<b>10</b>	<b>18</b>	<b>11</b>	<b>12</b>	<b>11</b>	<b>6</b>	<b>12</b>
Domestic Violence %	35.5%	41.7%	38.9%	44.1%	28.6%	50.0%	28.9%	30.0%	30.6%	23.1%	40.0%
A. Partner	20.0%	20.8%	30.6%	14.7%	20.0%	22.2%	26.3%	15.0%	16.7%	19.2%	13.3%
B. Relative	15.5%	20.8%	8.3%	29.4%	8.6%	27.8%	2.6%	15.0%	13.9%	3.8%	26.7%

Source: SBI Supplemental Homicide Report.

# VIOLENT CRIME

Delaware Homicides: Victim and Offender Demographics 1985 - 1994														
	1988		1989		1990		1991		1992		1993		1994	
	Juv	Adult	Juv	Adult	Juv	Adult	Juv	Adult	Juv	Adult	Juv	Adult	Juv	Adult
<b>VICTIMS</b>														
MALE TOTAL	1	15	9	17	4	19	3	24	4	16	3	17	2	17
Hispanic (1)	0	0	0	0	0	0	0	0	1	1	0	0	0	1
Black	1	8	4	7	3	11	0	11	1	10	2	10	1	10
White	0	7	5	9	1	8	3	13	2	6	1	7	1	7
Other (2)	0	0	0	1	0	0	0	0	1	0	0	0	0	0
FEMALE TOTAL	2	17	2	8	2	13	4	9	3	13	0	6	0	11
Hispanic	0	0	0	0	0	0	0	0	0	1	0	0	0	0
Black	0	7	0	3	1	7	3	3	0	4	0	2	0	6
White	0	7	2	5	1	6	1	5	3	8	0	4	0	5
Other	2	3	0	0	0	0	0	1	0	1	0	0	0	0
UNKNOWN (3)	0	0	0	0	0	0	0	0	0	0	0	0	0	2
<b>TOTAL VICTIMS</b>	<b>3</b>	<b>32</b>	<b>11</b>	<b>25</b>	<b>6</b>	<b>32</b>	<b>7</b>	<b>33</b>	<b>7</b>	<b>29</b>	<b>3</b>	<b>23</b>	<b>2</b>	<b>30</b>
<b>OFFENDERS</b>														
MALE TOTAL	3	21	5	23	5	35	4	34	4	35	2	19	4	37
Hispanic	0	0	0	0	1	3	3	5	0	1	0	0	0	1
Black	3	13	1	14	5	24	2	19	3	17	2	13	2	23
White	0	7	4	9	0	11	2	12	1	17	0	4	2	13
Other	0	1	0	0	0	0	0	3	0	1	0	2	0	1
FEMALE TOTAL	1	3	1	4	0	3	0	8	1	4	0	3	0	6
Hispanic	0	0	0	0	0	0	0	0	0	0	0	0	0	0
Black	1	1	1	2	0	3	0	4	1	3	0	1	0	1
White	0	1	0	2	0	0	0	3	0	1	0	2	0	5
Other	0	1	0	0	0	0	0	1	0	0	0	0	0	0
UNKNOWN (3)	0	9	0	5	0	3	0	5	0	3	0	0	0	0
<b>TOTAL OFFENDERS</b>	<b>4</b>	<b>33</b>	<b>6</b>	<b>32</b>	<b>5</b>	<b>41</b>	<b>4</b>	<b>47</b>	<b>5</b>	<b>42</b>	<b>2</b>	<b>22</b>	<b>4</b>	<b>43</b>

**Notes:**

1. The Hispanic category is an ethnic group and it is mutually exclusive of the other racial categories.
2. The "Other" category includes American Indians, Asiatic peoples, and cases where only sex is known.
3. "Unknown" applies to an unidentified offender, presumed adult, as of the end of the reporting year.
4. Offenders committing multiple murders are counted once. Some victims are killed by more than one offender. In which case the victim is counted once and each offender is counted once.

Source : SBI Supplemental Homicide Report.

# VIOLENT CRIME

## Weapons Used in Delaware Homicides: 1986 - 1994

Weapon Used	% Weapon Used									
	Last 9 Years	1986	1987	1988	1989	1990	1991	1992	1993	1994
Knife / Cutting Instrument	22.4	5	6	13	7	10	13	9	5	5
Blunt Object	8.0	2	4	2	3	3	6	3	1	2
Personal Weapons	11.0	2	1	2	5	3	4	3	3	13
Fire / Explosives	4.3	1	0	4	4	2	0	3	0	0
Narcotic	0.3	1	0	0	0	0	0	0	0	0
Strangle/Asphyxiate/Drown	2.1	0	4	1	2	0	0	0	0	0
Other weapons *	9.2	5	2	4	1	1	6	5	3	3
<b>Total Firearms</b>	<b>42.6</b>	<b>20</b>	<b>17</b>	<b>9</b>	<b>14</b>	<b>19</b>	<b>10</b>	<b>13</b>	<b>14</b>	<b>23</b>
Handgun	26.7	11	10	3	7	13	6	8	10	19
Automatic Handgun **	0.6	-	-	-	-	2	0	0	0	0
Rifle	3.7	2	1	0	5	1	0	2	1	0
Shotgun	7.7	6	6	6	1	1	0	1	3	1
Unspecified Firearm	4.0	1	0	0	1	2	4	2	0	3
<b>All Weapons</b>	<b>100.0%</b>	<b>36</b>	<b>34</b>	<b>35</b>	<b>36</b>	<b>38</b>	<b>39</b>	<b>36</b>	<b>26</b>	<b>46</b>
<b>Percent by Firearm</b>	<b>42.6</b>	<b>55.6</b>	<b>50.0</b>	<b>25.7</b>	<b>38.9</b>	<b>50.0</b>	<b>25.6</b>	<b>36.1</b>	<b>53.8</b>	<b>50.0</b>
<b>Percent by Handgun</b>	<b>24.3</b>	<b>30.6</b>	<b>29.4</b>	<b>8.6</b>	<b>19.4</b>	<b>34.2</b>	<b>15.4</b>	<b>22.2</b>	<b>38.5</b>	<b>41.3</b>
<b>Percent by Knife</b>	<b>22.4</b>	<b>13.9</b>	<b>17.6</b>	<b>37.1</b>	<b>19.4</b>	<b>26.3</b>	<b>33.3</b>	<b>25.0</b>	<b>19.2</b>	<b>10.9</b>

Notes: \* Type of weapon unspecified or unknown. \*\* New Category added in 1990.

Source: SBI, Supplementary Homicide Report.

# VIOLENT CRIME

## Reported Robbery 1984 - 1994

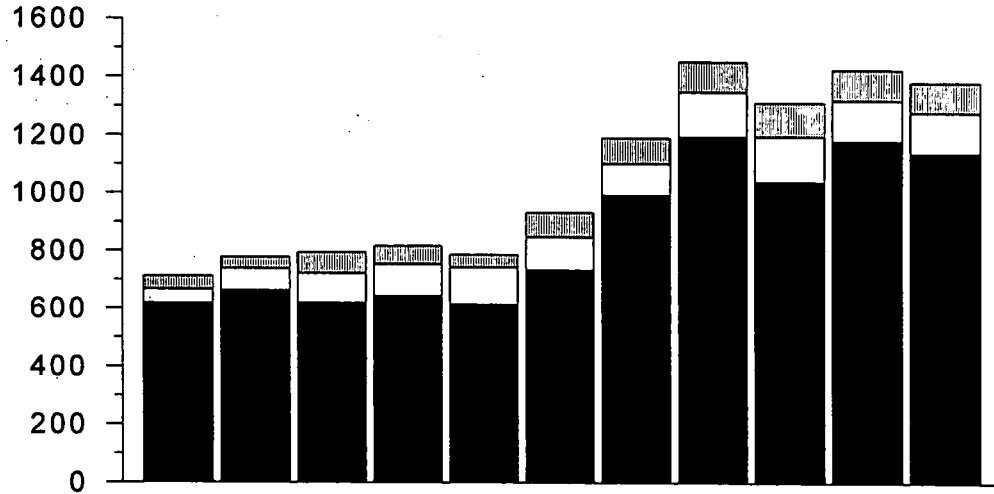

	1984	1985	1986	1987	1988	1989	1990	1991	1992	1993	1994
New Castle	618	662	618	642	613	733	992	1,195	1,039	1,181	1,138
Kent	49	76	104	112	130	115	110	153	158	140	142
Sussex	46	40	73	62	45	85	89	104	116	105	103
Statewide	713	778	795	816	788	933	1,191	1,452	1,313	1,426	1,383

## Reported Aggravated Assault 1984 - 1994

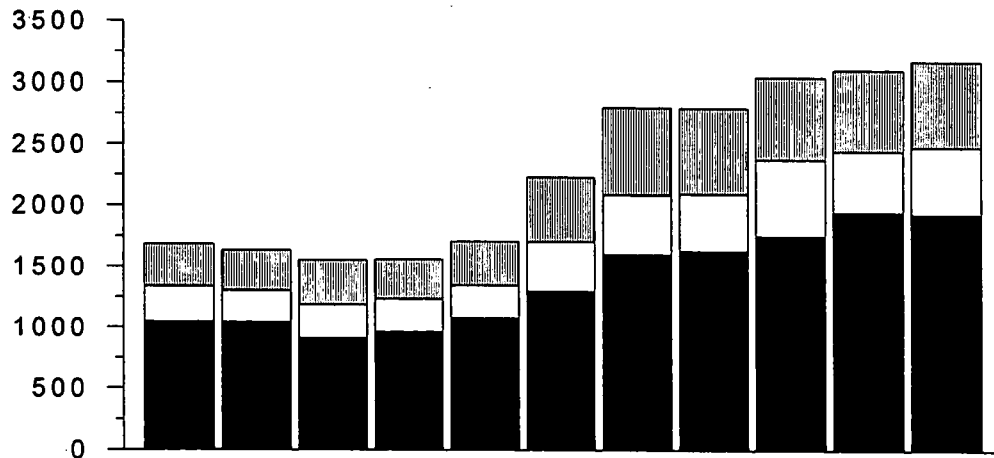

	1984	1985	1986	1987	1988	1989	1990	1991	1992	1993	1994
New Castle	1,045	1,043	910	961	1,076	1,297	1,599	1,628	1,752	1,945	1,931
Kent	293	260	275	273	269	408	489	469	624	501	549
Sussex	346	332	371	328	364	528	715	702	674	659	699
Statewide	1,684	1,635	1,556	1,562	1,709	2,233	2,803	2,799	3,050	3,105	3,179





---

## PROPERTY CRIME

---

- Property crime includes burglary, larceny, motor vehicle theft and arson.
- Motor vehicle thefts and arson crimes increased by large proportions in 1994. Motor vehicle theft was up 61% from 1993. All three counties reported an increase in motor vehicle theft, although the increase in Sussex was only 10%, as opposed to the 66% and 44% in New Castle and Kent respectively. Arson was up 62.8% Statewide (up 80% in New Castle County and 92% in Kent); arson complaints actually went down over 8% in Sussex County.
- Of the three counties, New Castle County has the highest crime rate for every property crime except burglary. Nearly 90% of motor vehicle thefts took place in New Castle County this year. The crime rate for motor vehicle theft was 8.56 in New Castle County, which is 366% the Kent County rate of 2.34, and 578% the Sussex County rate of 1.48.
- Sussex County had the least property crime per 1,000 in every area except burglary. Sussex County's crime rate was 16.5% lower than New Castle County's and 11.6% lower than the Statewide figures.

### Crime Clock

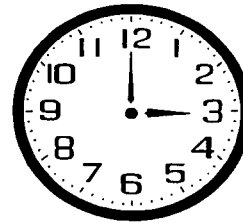

*There are ninety-six Part I  
Property crimes per day, or  
four each hour.*

*Nearly sixty-four  
larcenies occur per  
day, or about 2.7  
per hour.*

*In 1994 one motor  
vehicle was stolen  
every two hours, and  
there is more than one  
case of arson  
per day.*

# PROPERTY CRIME

## Total Reported Property Crime 1984 - 1994

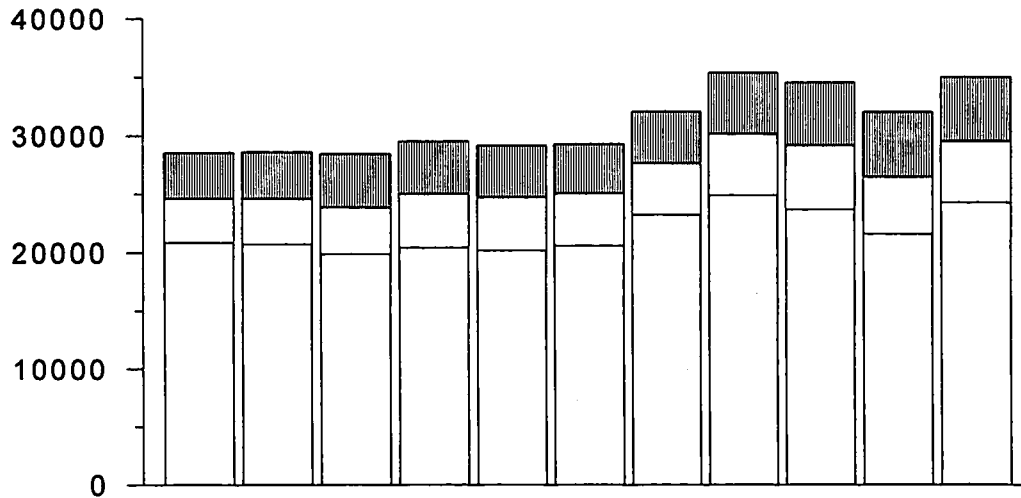

	1984	1985	1986	1987	1988	1989	1990	1991	1992	1993	1994
New Castle	20,881	20,738	19,868	20,454	20,197	20,597	23,218	24,910	23,672	21,586	24,278
Kent	3,734	3,885	4,005	4,602	4,530	4,465	4,433	5,246	5,512	4,876	5,293
Sussex	3,926	4,008	4,596	4,518	4,460	4,234	4,428	5,234	5,373	5,590	5,455
Statewide	28,541	28,631	28,469	29,574	29,187	29,296	32,079	35,390	34,557	32,052	35,026

## Reported Burglary 1984 - 1994

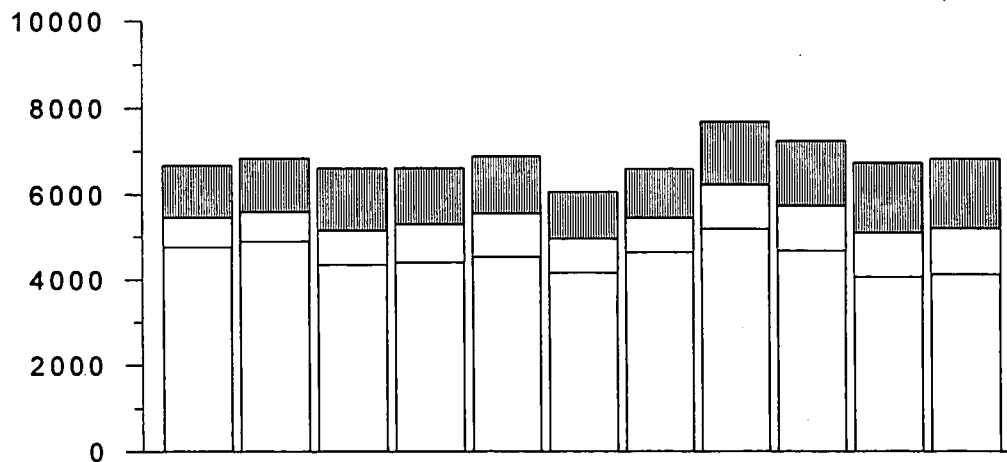

	1984	1985	1986	1987	1988	1989	1990	1991	1992	1993	1994
New Castle	4,754	4,889	4,356	4,405	4,537	4,163	4,639	5,203	4,673	4,059	4,123
Kent	719	711	810	909	1,024	790	824	1,025	1,070	1,044	1,087
Sussex	1,210	1,246	1,449	1,312	1,329	1,119	1,134	1,460	1,506	1,630	1,621
Statewide	6,683	6,846	6,615	6,626	6,890	6,072	6,597	7,688	7,249	6,733	6,831

# PROPERTY CRIME

## Reported Larceny 1984 - 1994

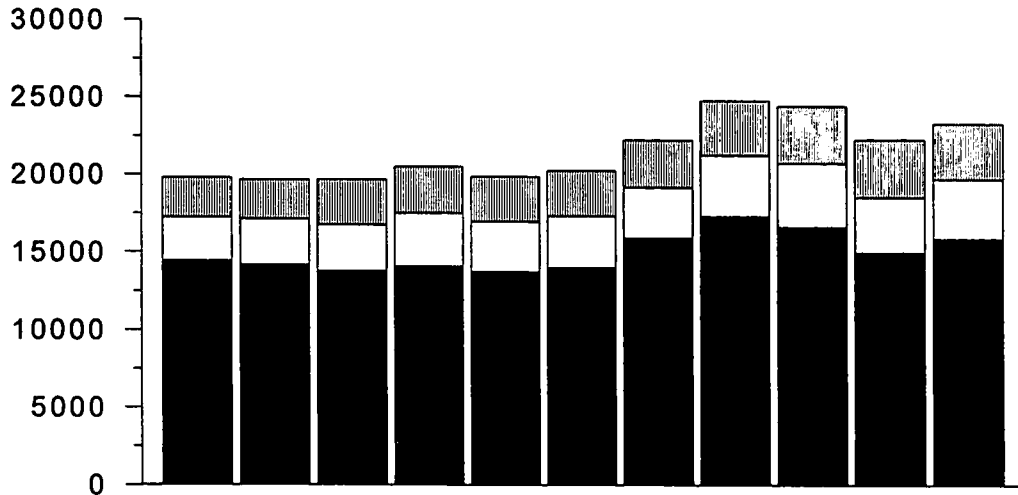

	1984	1985	1986	1987	1988	1989	1990	1991	1992	1993	1994
New Castle	14,438	14,180	13,777	14,075	13,711	13,989	15,923	17,339	16,625	14,972	15,887
Kent	2,819	2,959	2,980	3,445	3,270	3,362	3,288	3,936	4,162	3,601	3,854
Sussex	2,566	2,553	2,942	3,013	2,924	2,949	3,058	3,542	3,683	3,734	3,596
Statewide	19,823	19,692	19,699	20,533	19,905	20,300	22,269	24,817	24,470	22,307	23,337

## Reported Motor Vehicle Theft 1984 - 1994

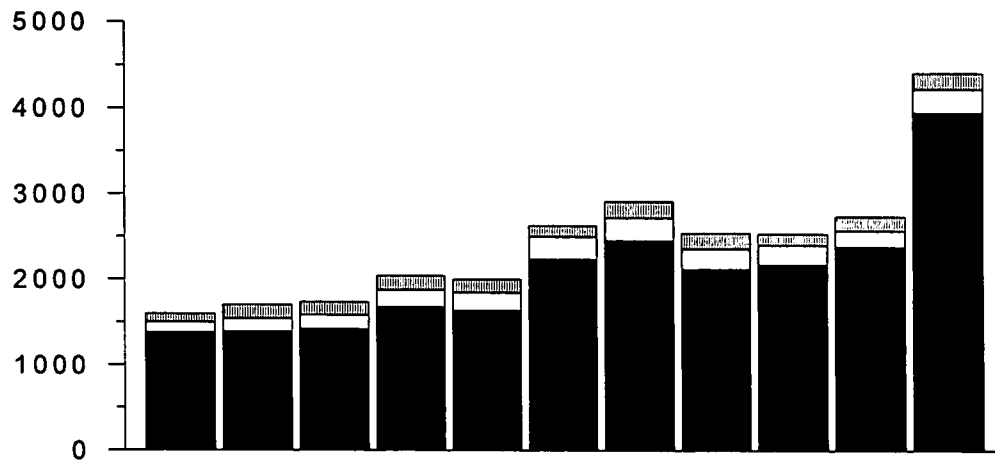

	1984	1985	1986	1987	1988	1989	1990	1991	1992	1993	1994
New Castle	1,378	1,388	1,419	1,679	1,636	2,232	2,457	2,122	2,172	2,380	3,952
Kent	123	156	166	200	212	269	265	238	229	193	279
Sussex	98	161	154	166	155	132	195	188	136	167	184
Statewide	1,599	1,705	1,739	2,045	2,003	2,633	2,917	2,548	2,537	2,740	4,415

# PROPERTY CRIME

## Reported Arson 1984 - 1994

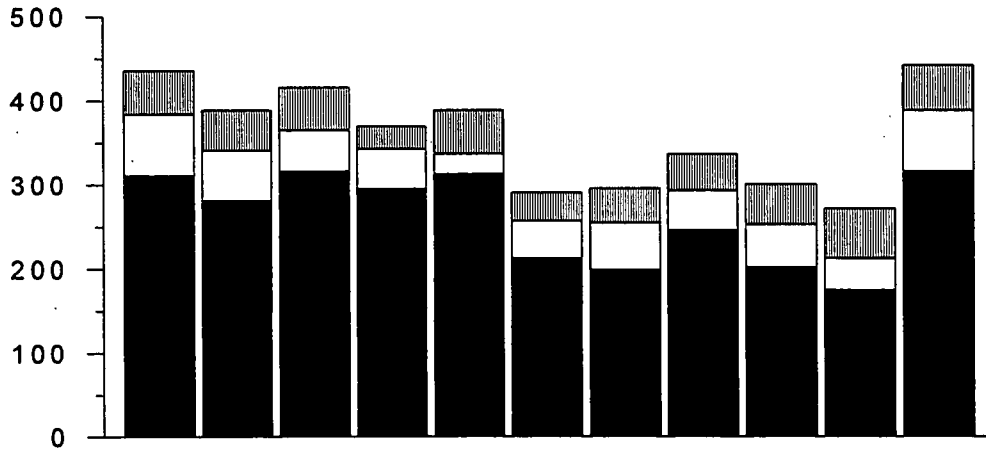

	1984	1985	1986	1987	1988	1989	1990	1991	1992	1993	1994
New Castle	311	281	316	295	313	213	199	246	202	175	316
Kent	73	60	49	48	24	44	56	47	51	38	73
Sussex	52	48	51	27	52	34	41	44	48	59	54
Statewide	436	389	416	370	389	291	296	337	301	272	443

## Annual Percent Change for Offenses and Crime Rates 1980 - 1994

Year	Part I Offenses				Part II Offenses				Total Part I & II Offenses			
	Reported Offenses	% Change	Crime Rate	% Change	Reported Offenses	% Change	Crime Rate	% Change	Reported Offenses	% Change	Crime Rate	% Change
1980	39,657		66.7		35,646		60.0		75,303		126.7	
1981	38,890	-1.9%	64.8	-2.9%	36,485	2.4%	60.8	1.4%	75,375	0.1%	125.6	-0.9%
1982	38,336	-1.4%	63.2	-2.4%	36,516	0.1%	60.2	-0.9%	74,852	-0.7%	123.5	-1.7%
1983	32,988	-14.0%	53.8	-14.8%	34,166	-6.4%	55.8	-7.4%	67,154	-10.3%	109.6	-11.2%
1984	31,264	-5.2%	50.5	-6.3%	65,156	90.7%	105.2	88.6%	96,420	43.6%	155.7	42.0%
1985	31,374	0.4%	50.1	-0.8%	68,436	5.0%	109.3	3.9%	99,810	3.5%	159.4	2.4%
1986	31,207	-0.5%	49.3	-1.7%	72,102	5.4%	113.8	4.1%	103,309	3.5%	163.1	2.3%
1987	32,436	3.9%	50.6	2.7%	77,434	7.4%	120.8	6.1%	109,870	6.4%	171.3	5.1%
1988	32,253	-0.6%	49.7	-1.8%	80,489	3.9%	124.0	2.7%	112,742	2.6%	173.7	1.4%
1989	33,069	2.5%	50.3	1.2%	91,925	14.2%	139.8	12.8%	124,994	10.9%	190.1	9.5%
1990	36,615	10.7%	55.0	9.3%	126,553	37.7%	190.0	35.9%	163,168	30.5%	244.9	28.8%
1991	40,276	10.0%	59.7	8.6%	129,950	2.7%	192.7	1.4%	170,226	4.3%	252.4	3.0%
1992	39,561	-1.8%	57.9	-3.1%	130,757	0.6%	191.3	-0.7%	170,318	0.1%	249.2	-1.3%
1993	37,190	-6.0%	53.7	-7.3%	126,285	-3.4%	182.2	-4.8%	163,475	-4.0%	235.9	-5.4%
1994	40,158	8.0%	56.9	6.1%	129,430	2.5%	183.4	0.7%	169,588	3.7%	240.3	1.9%

---

## REGIONAL CRIME

---

- At 7.3, Delaware's violent crime rate for 1994 was higher than the Nation's (7.2) by a slight margin. Delaware has historically enjoyed a lower violent crime rate than the nation.
- Delaware's violent crime rate has been higher than the Region's since 1989. Maryland and Washington D.C. have more violent crime per capita; Washington D.C.'s violent crime is 264% of Delaware's. New Jersey, Pennsylvania, and Virginia each have lower violent crime rates.
- In 1994 Delaware had the lowest homicide and one of the lowest robbery rates in the Region, but showed the highest rape incidence.
- Delaware's property crime rate is higher than both the Nation's and the Region's property crime rates. Delaware has been higher than the Nation three of the last four years, and has always been higher than the region. This year, Delaware's is more than 30% higher than the Region's.
- Just as in violent crime, Maryland and Washington D.C. have more property crime than does Delaware; Washington D.C.'s property crime rate is 70% higher. New Jersey, Pennsylvania and Virginia have lower property crime rates.

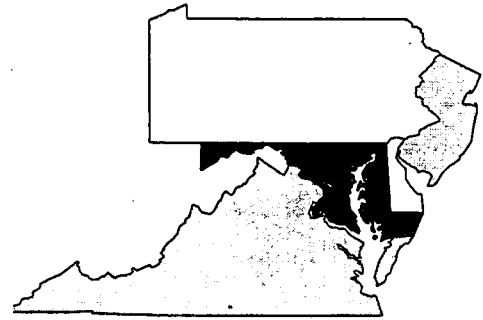

*The term "Region" refers to the following states:*

*Delaware*

*New Jersey*

*Maryland*

*Pennsylvania*

*Virginia*

*Washington, D.C.*

## REGIONAL CRIME

### Regional Crime Comparision Total Part I Crime Rate Per 1,000 Population

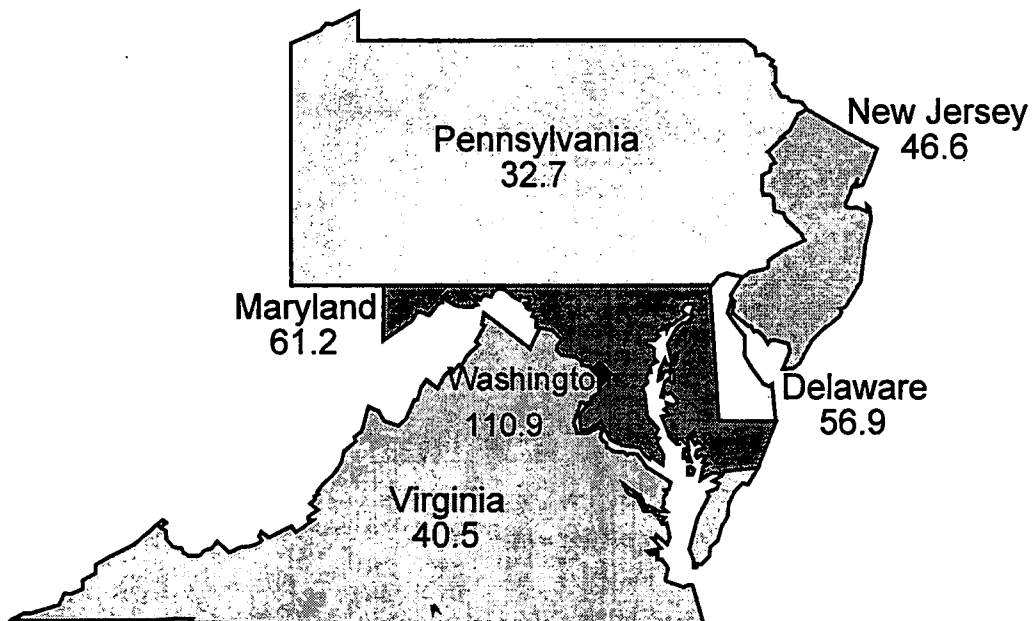

Source: Delaware data, State Bureau of Identification.  
All other data from U.S. Justice Department, Crime in the U.S. 1994 UCR Reports.  
Delaware data reflects 100% of crime reported.

# REGIONAL CRIME

## Part I Violent Crime Rates

### State, Regional, and National

Reported Part I Violent Crimes per 1,000 Population

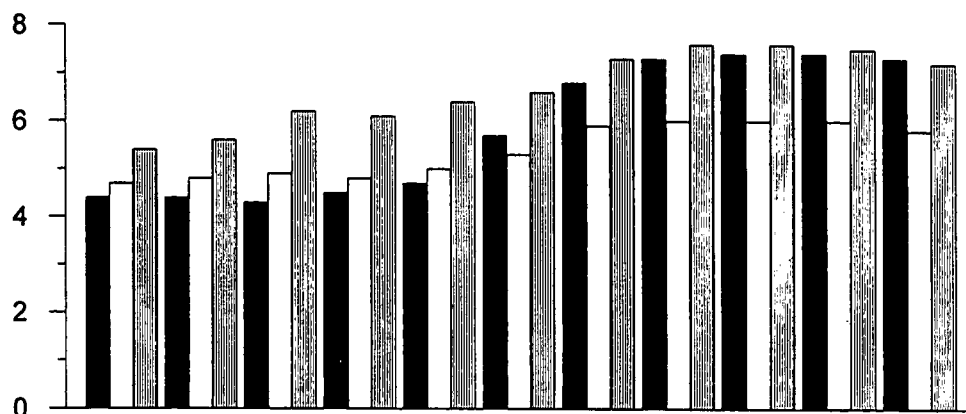

	1984	1985	1986	1987	1988	1989	1990	1991	1992	1993	1994
Delaware	4.4	4.4	4.3	4.5	4.7	5.7	6.8	7.3	7.4	7.4	7.3
Region	4.7	4.8	4.9	4.8	5.0	5.3	5.9	6.0	6.0	6.0	5.8
Nation	5.4	5.6	6.2	6.1	6.4	6.6	7.3	7.6	7.6	7.5	7.2

## Part I Property Crime Rates

### State, Regional, and National

Reported Part I Property Crimes (Excluding Arson) per 1,000 Population

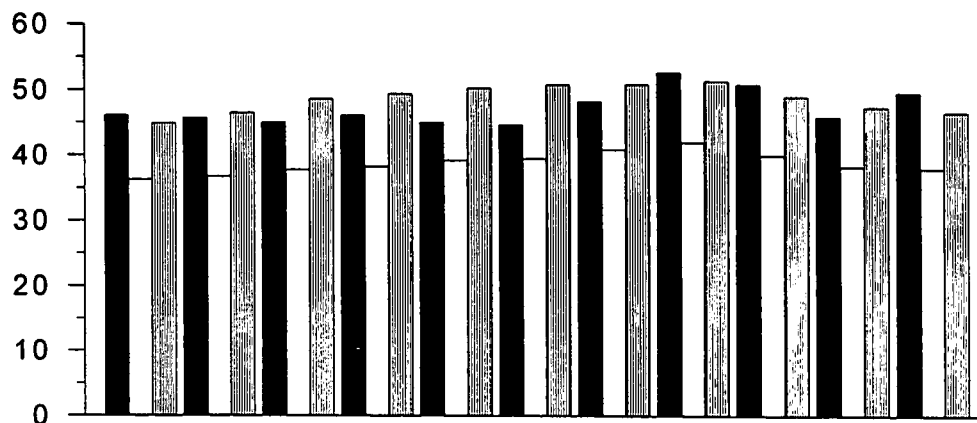

	1984	1985	1986	1987	1988	1989	1990	1991	1992	1993	1994
Delaware	46.1	45.7	45.0	46.1	45.0	44.6	48.2	52.7	50.9	45.9	49.6
Region	36.3	36.8	37.8	38.3	39.2	39.5	40.9	42.0	40.0	38.3	38.0
Nation	44.9	46.5	48.6	49.4	50.3	50.8	50.9	51.4	49.0	47.4	46.6

# REGIONAL CRIME

Regional and National Part I Crime Rate Comparison											
REPORTING AREA	1994 POPULATION (1000s) <sup>2,4</sup>	1994 Reported Part I Offenses per 1,000 Population									
		TOTAL <sup>3</sup> PART I	PART I VIOLENT	PART I PROPERTY	Homicide	Rape	Robbery	Agg Assault	Burglary	Larceny	MV Theft
<b>REGION<sup>2</sup></b>	<b>32,790</b>	<b>43.8</b>	<b>5.8</b>	<b>38.0</b>	<b>0.08</b>	<b>0.30</b>	<b>2.5</b>	<b>1.5</b>	<b>7.6</b>	<b>26.8</b>	<b>4.8</b>
DELAWARE <sup>1</sup>	706	56.9	7.3	49.6	0.04	0.77	2.0	4.5	9.7	33.1	6.3
NEW JERSEY	7,904	46.6	6.1	40.5	0.05	0.25	2.9	3.0	9.1	24.7	6.6
MARYLAND	5,006	61.2	9.5	51.7	0.12	0.41	4.3	4.9	10.4	45.1	4.3
VIRGINIA	6,552	40.5	3.6	36.9	0.09	0.29	1.3	1.9	6.4	27.7	2.8
WASHINGTON, D. C.	570	110.9	26.6	84.2	0.70	0.44	11.1	14.4	17.6	52.1	14.5
PENNSYLVANIA	12,052	32.7	4.3	28.5	0.06	0.26	1.9	2.1	5.5	18.4	4.5
<b>NATION<sup>2</sup></b>	<b>260,341</b>	<b>53.7</b>	<b>7.2</b>	<b>46.6</b>	<b>0.09</b>	<b>0.39</b>	<b>2.4</b>	<b>4.3</b>	<b>10.4</b>	<b>30.3</b>	<b>5.9</b>

Notes :

1. Delaware data reflect full reporting from the State Bureau of Identification.
2. National and Regional crime and population data, excluding Delaware, are from the FBI's Crime in the United States, 1994.
3. Arson data are omitted due to insufficient FBI data. (Total Part I and Part I Property exclude arson.)
4. Delaware population is 1996 Delaware Population Consortium estimate.





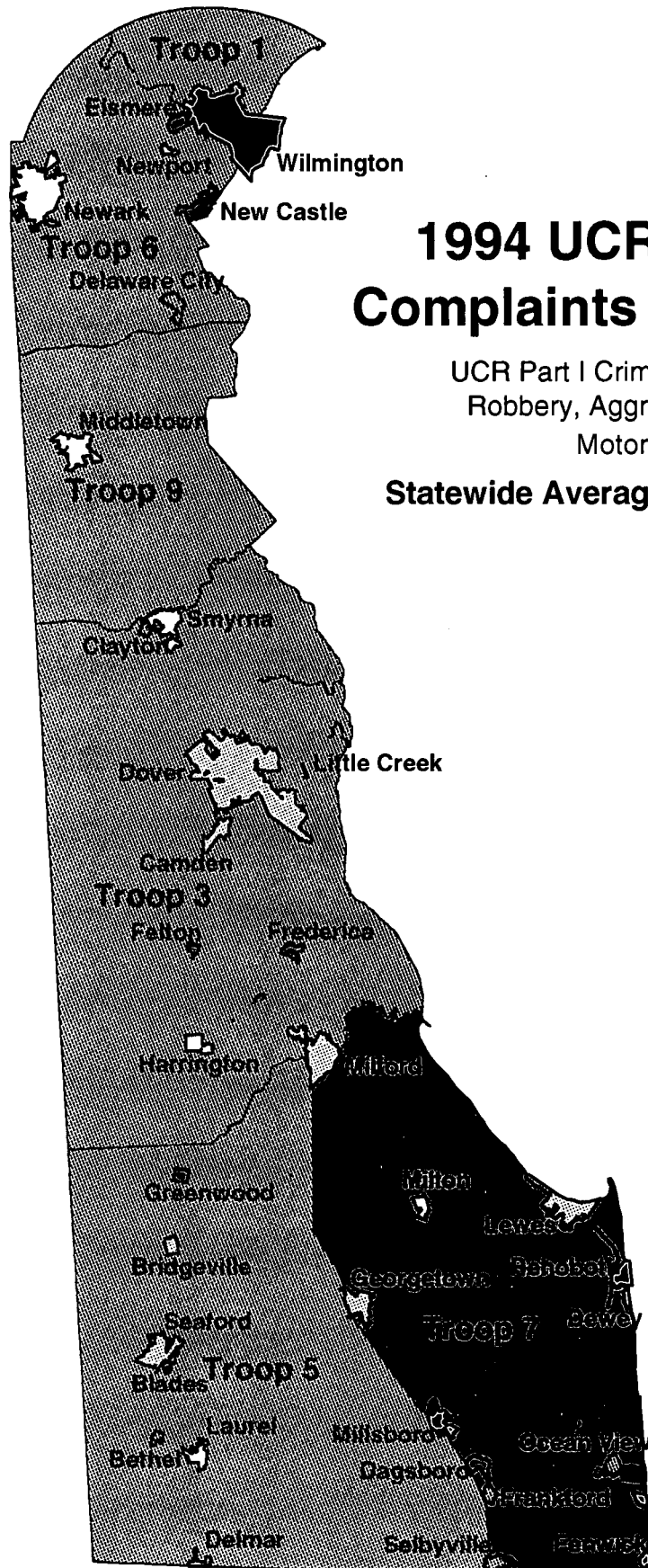

# 1994 UCR Part I Complaints Complaints Per 1,000 Population

UCR Part I Crime Include Homicide, Forcible Rape,  
Robbery, Aggravated Assault, Larceny, Burglary,  
Motor Vehicle Theft, and Arson

**Statewide Average = 56.9 complaints per 1,000 pop.**

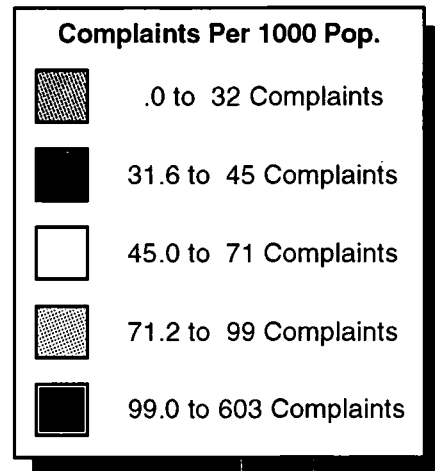

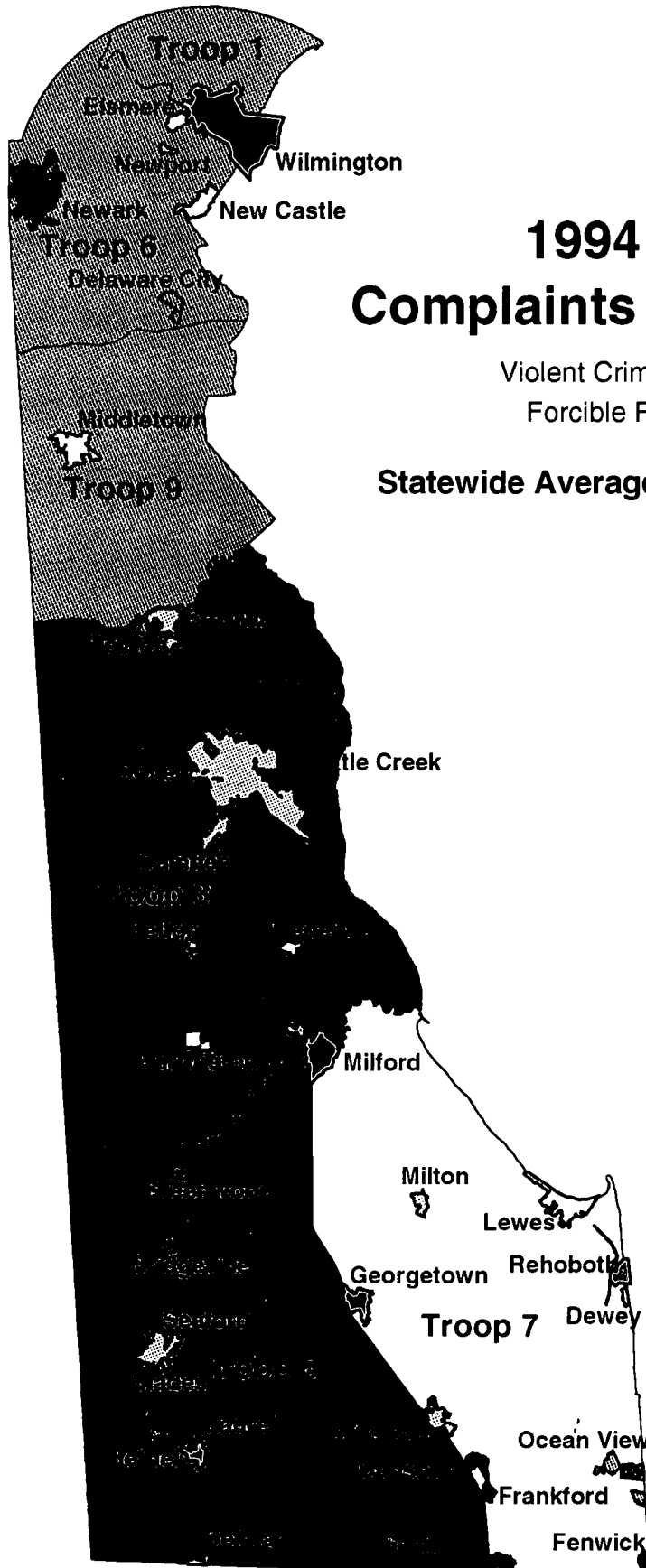

# 1994 Violent Crime Complaints Per 1,000 Population

Violent Crime complaints include Homicide, Forcible Rape, Robbery, and Assault

Statewide Average = 7.3 complaints per 1,000 pop.

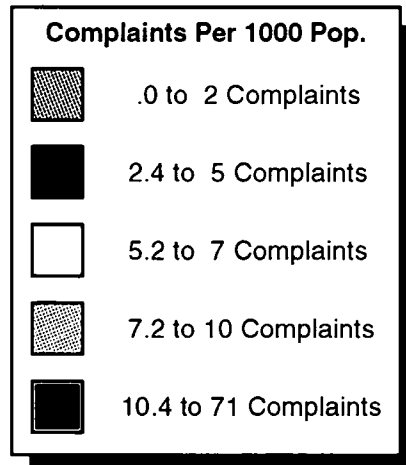



---

## JUVENILE CRIME

---

- Juvenile crime, after a steady increase in the late 1980's, did not change much from 1993. For *Violent Part I Crime*, there were 525 juvenile arrests in 1993, and 514 arrests in 1994, a 2.1% decrease. Just like the State, New Castle County juveniles were arrested 2.1% less for violent crimes; Kent County juveniles were arrested 10% less, but Sussex County youths were arrested 6.2% more.
- Juvenile arrests for *Part I Property* crimes increased slightly by just 2.4% from 1993, but Kent County juveniles were arrested 25.7% more than in 1993, going from 374 arrests to 470 in 1994. New Castle County did not change, and Sussex County juvenile property crime decreased by 8.5%.
- Part II juvenile arrests went down 2.4% Statewide, although it increased by 2.2% and 8.9% in Kent and Sussex, respectively. New Castle County arrests went down by 8.0%. The Part II juvenile arrest rate of 75.3 per 1,000 in Sussex is 63% higher than New Castle County's juvenile arrest rate of 46.1, and 31% higher than Kent County's rate of 57.3.



*An average of seven and one-half juveniles are arrested daily for Part I crimes, including violent and property crimes.*

*Close to eleven juveniles are arrested daily for Part II crimes.*

*On average, one juvenile per day is arrested for narcotic drug violations in Delaware.*

# JUVENILE CRIME

## Juvenile Arrests for Part I Crimes

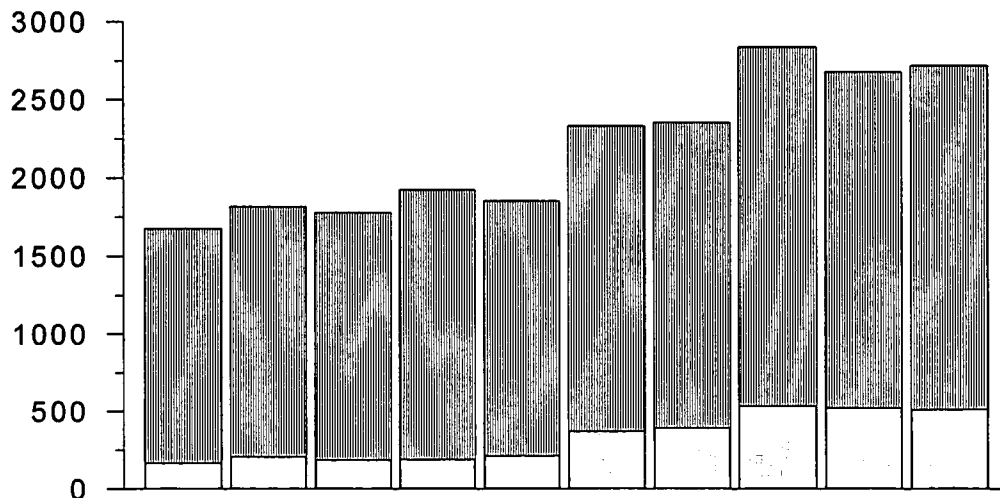

	1985	1986	1987	1988	1989	1990	1991	1992	1993	1994
Violent	167	208	187	191	214	374	394	537	525	514
Property	1,511	1,612	1,595	1,736	1,642	1,961	1,964	2,307	2,159	2,211
Total Part I	1,678	1,820	1,782	1,927	1,856	2,335	2,358	2,844	2,684	2,725

## Juvenile Arrests for Part II Crimes

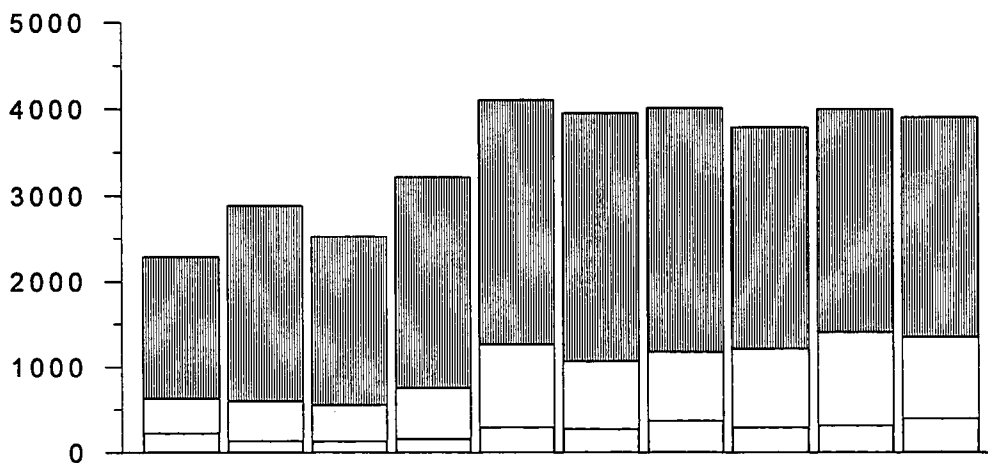

	1985	1986	1987	1988	1989	1990	1991	1992	1993	1994
Drug	226	137	135	163	296	277	374	295	316	398
Pt II Assault	407	465	424	592	971	791	802	918	1,095	956
Other Pt II	1,658	2,288	1,974	2,465	2,845	2,887	2,842	2,582	2,594	2,557
Total Part II	2,291	2,890	2,533	3,220	4,112	3,955	4,018	3,795	4,005	3,911

# JUVENILE CRIME

## Juvenile Arrests for Part I Violent Crimes by County

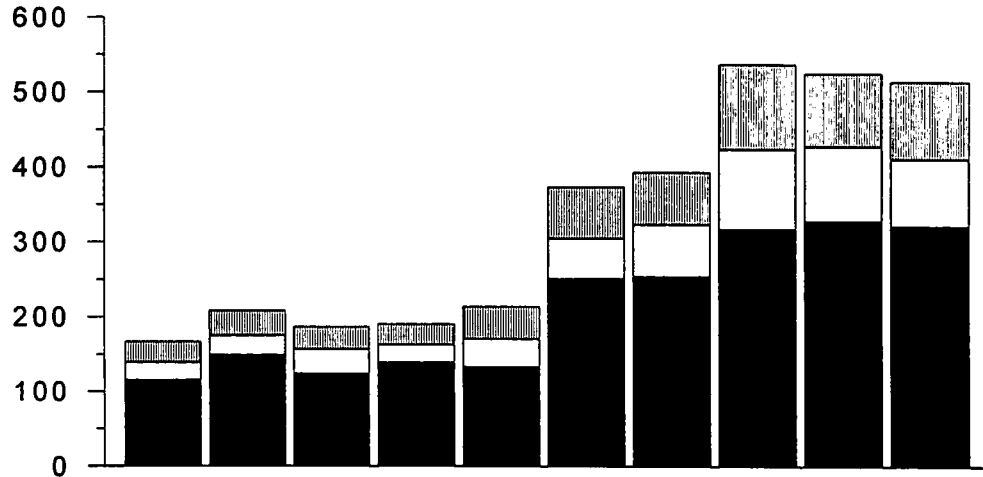

	1985	1986	1987	1988	1989	1990	1991	1992	1993	1994
New Castle	115	149	124	139	133	251	254	317	328	321
Kent	24	26	33	24	38	54	70	107	100	90
Sussex	28	33	30	28	43	69	70	113	97	103
Statewide	167	208	187	191	214	374	394	537	525	514

## Juvenile Arrest Rates for Part I Violent Crimes by County

Arrests per 1,000 "At-Risk" Juveniles (Ages 10-17)

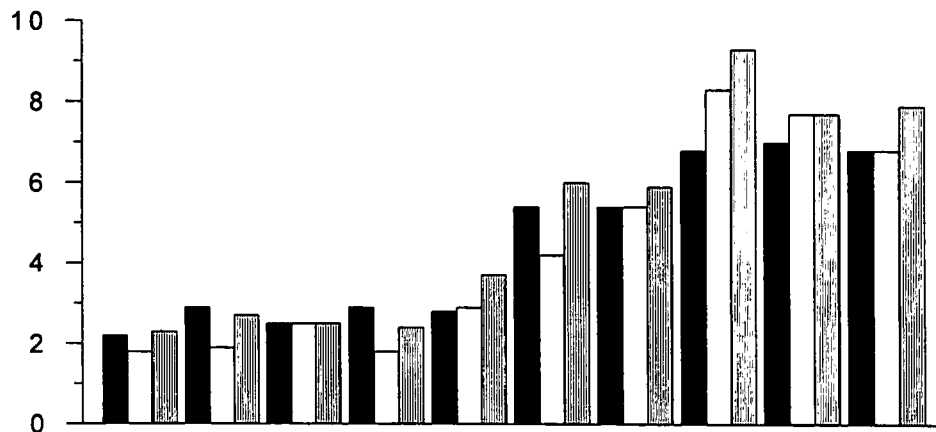

	1985	1986	1987	1988	1989	1990	1991	1992	1993	1994
New Castle	2.2	2.9	2.5	2.9	2.8	5.4	5.4	6.8	7.0	6.8
Kent	1.8	1.9	2.5	1.8	2.9	4.2	5.4	8.3	7.7	6.8
Sussex	2.3	2.7	2.5	2.4	3.7	6.0	5.9	9.3	7.7	7.9

# JUVENILE CRIME

## Juvenile Arrests for Part I Property Crimes by County



	1985	1986	1987	1988	1989	1990	1991	1992	1993	1994
New Castle	923	1,065	938	1,053	1,057	1,231	1,233	1,443	1,372	1,363
Kent	325	310	351	432	386	440	452	528	374	470
Sussex	263	237	306	251	199	290	279	336	413	378
Statewide	1,511	1,612	1,595	1,736	1,642	1,961	1,964	2,307	2,159	2,211

## Juvenile Arrest Rates for Part I Property Crimes by County

Arrests per 1,000 "At-Risk" Juveniles (Ages 10-17)

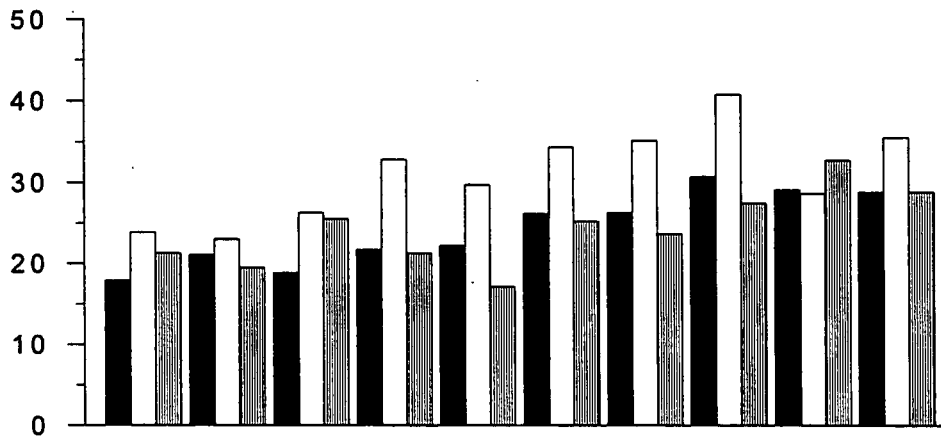

	1985	1986	1987	1988	1989	1990	1991	1992	1993	1994
New Castle	17.9	21.1	18.9	21.7	22.2	26.3	26.4	30.8	29.2	28.9
Kent	23.8	23.0	26.4	32.9	29.8	34.4	35.2	40.8	28.7	35.6
Sussex	21.3	19.5	25.6	21.3	17.1	25.3	23.6	27.5	32.8	28.9



# JUVENILE CRIME

## Juvenile Arrests for Part II Crimes by County

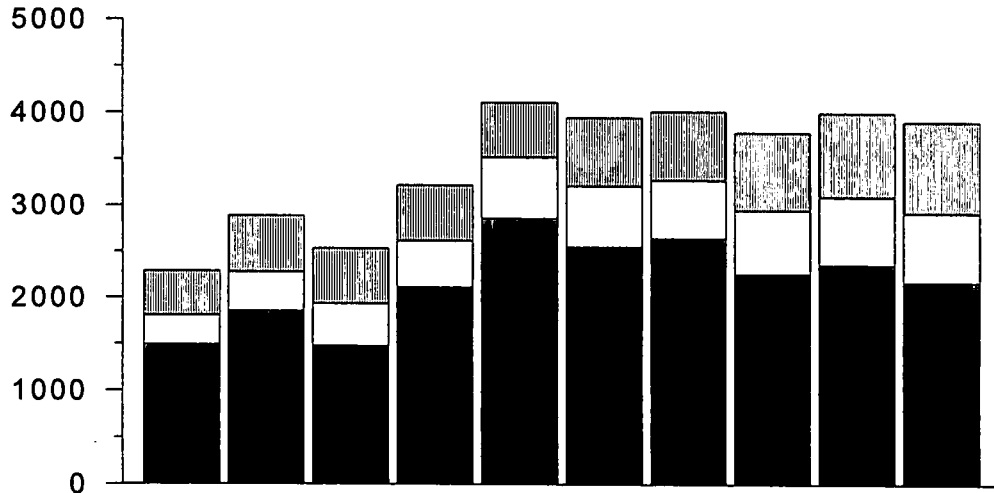

	1985	1986	1987	1988	1989	1990	1991	1992	1993	1994
New Castle	1,490	1,855	1,476	2,113	2,860	2,556	2,649	2,260	2,363	2,173
Kent	317	423	460	506	666	658	631	695	740	756
Sussex	484	612	604	601	586	741	738	840	902	982
Statewide	2,291	2,890	2,540	3,220	4,112	3,955	4,018	3,795	4,005	3,911

## Juvenile Arrest Rates for Part II Crimes by County

Arrests per 1,000 "At-Risk" Juveniles (Ages 10-17)

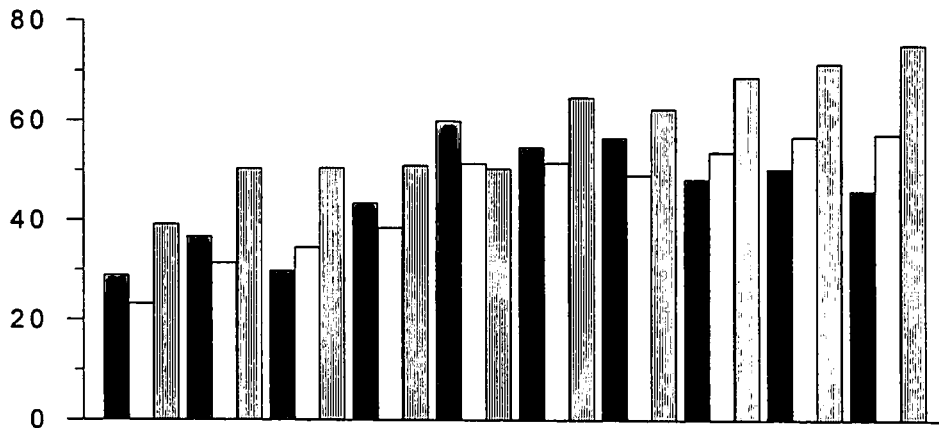

	1985	1986	1987	1988	1989	1990	1991	1992	1993	1994
New Castle	28.9	36.7	29.8	43.5	60.0	54.7	56.6	48.3	50.4	46.0
Kent	23.2	31.4	34.6	38.5	51.4	51.5	49.1	53.7	56.8	57.3
Sussex	39.2	50.4	50.5	51.0	50.4	64.7	62.4	68.8	71.6	75.3

## *JUVENILE CRIME*

<b>Juvenile Arrests by Type of Crime 1984 - 1994</b>											
CRIME TYPE	1984	1985	1986	1987	1988	1989	1990	1991	1992	1993	1994
<b>PART I OFFENSES</b>	<b>2,059</b>	<b>1,629</b>	<b>1,820</b>	<b>1,782</b>	<b>1,927</b>	<b>1,857</b>	<b>2,335</b>	<b>2,358</b>	<b>2,844</b>	<b>2,684</b>	<b>2,725</b>
<b>Subtotal - Part I Violent</b>	<b>224</b>	<b>168</b>	<b>208</b>	<b>187</b>	<b>191</b>	<b>215</b>	<b>374</b>	<b>394</b>	<b>537</b>	<b>525</b>	<b>514</b>
Murder and Non-Negligent Manslaughter	1	1	3	2	2	5	5	5	3	2	2
Manslaughter by Negligence	2	3	2	0	3	1	0	1	2	3	1
Forcible Rape	27	23	29	35	39	33	49	50	57	70	47
Robbery	83	59	93	62	51	28	105	88	133	121	144
Aggravated Assault	111	82	81	88	96	148	215	250	342	329	320
<b>Subtotal - Part I Property</b>	<b>1,835</b>	<b>1,461</b>	<b>1,612</b>	<b>1,595</b>	<b>1,736</b>	<b>1,642</b>	<b>1,961</b>	<b>1,964</b>	<b>2,307</b>	<b>2,159</b>	<b>2,211</b>
Burglary-Breaking or Entering	390	385	375	337	361	358	483	470	570	483	475
Larceny-Theft (Except M V Theft)	1,387	1,066	1,165	1,179	1,266	1,136	1,324	1,338	1,589	1,497	1,421
Motor Vehicle Theft	41	0	69	68	91	134	139	109	85	157	258
Arson	17	10	3	11	18	14	15	47	63	22	57
<b>DRUG ABUSE VIOLATIONS</b>	<b>271</b>	<b>226</b>	<b>137</b>	<b>135</b>	<b>165</b>	<b>296</b>	<b>277</b>	<b>374</b>	<b>297</b>	<b>316</b>	<b>398</b>
<b>Subtotal - Sales/Manufacture (1)</b>	<b>13</b>	<b>18</b>	<b>8</b>	<b>12</b>	<b>25</b>	<b>55</b>	<b>72</b>	<b>101</b>	<b>67</b>	<b>63</b>	<b>63</b>
Opium or Cocaine & their Derivatives (Morphine, Heroin, Codeine)	0	0	4	9	21	46	66	90	60	53	57
Marijuana	12	16	4	3	4	6	6	9	5	10	6
Synthetic or Manufactured Narcotics (Demerol, Methodones)	0	0	0	0	0	1	0	0	0	0	0
Other Dangerous Non-Narcotic Drugs (Barbiturates, Benzadrine)	1	2	0	0	0	2	0	2	2	0	0

Crime in Delaware 1994

## *JUVENILE CRIME*

<b>Juvenile Arrests by Type of Crime 1984 - 1994</b>											
CRIME TYPE	1984	1985	1986	1987	1988	1989	1990	1991	1992	1993	1994
<b>Subtotal - Possession (2)</b>	<b>258</b>	<b>208</b>	<b>129</b>	<b>123</b>	<b>140</b>	<b>241</b>	<b>205</b>	<b>273</b>	<b>230</b>	<b>253</b>	<b>335</b>
Opium or Cocaine & their Derivatives (Morphine, Heroin, Codeine)	6	7	8	8	53	121	132	205	145	104	118
Marijuana	243	197	119	114	83	116	73	63	74	148	212
Synthetic/Manufactured Narcotics (Demerol, Methodones)	0	0	0	0	0	0	0	0	0	0	0
Other Dangerous Non-Narcotic Drugs (Barbiturates, Benzedrine)	9	4	2	1	4	4	0	5	11	1	5
<b>OTHER PART II OFFENSES</b>	<b>2,222</b>	<b>2,028</b>	<b>2,753</b>	<b>2,358</b>	<b>2,994</b>	<b>3,757</b>	<b>3,608</b>	<b>3,123</b>	<b>3,500</b>	<b>3,689</b>	<b>3,513</b>
Other Assaults	412	407	465	424	592	971	791	802	918	1,095	956
Fraud	20	36	63	47	54	81	84	109	91	86	92
Stolen Property; Buying, Receiving, Possessing	55	78	64	76	114	132	156	220	194	243	427
Vandalism	210	197	241	188	244	285	289	317	292	360	288
Weapons; Carrying, Receiving, Possessing, etc.	61	61	56	59	65	97	80	88	105	111	121
Sex Offenses (except Rape and Prostitution)	61	62	64	41	67	59	58	27	43	46	52
Liquor Laws	486	451	782	690	837	886	985	399	589	445	415
Disorderly Conduct	237	192	287	216	263	346	349	399	407	436	369
All Other Offenses (except Traffic)	661	528	696	600	726	872	760	715	826	821	727
Curfew and Loitering Law Violations	19	16	35	17	32	28	56	47	35	46	66
<b>SUMMARY TOTAL</b>	<b>4,552</b>	<b>3,883</b>	<b>4,710</b>	<b>4,275</b>	<b>5,086</b>	<b>5,910</b>	<b>6,220</b>	<b>5,855</b>	<b>6,641</b>	<b>6,689</b>	<b>6,636</b>



---

## ARRESTS AND CLEARANCES

---

- A complaint reported to police is considered cleared or solved once the police have identified the offender. One arrest may clear several crimes; therefore, the clearance rate is often higher than the arrest rate.
- The overall number of Part I violent crime arrests remained about the same as last year. Juveniles were arrested 2% less in 1994 for violent crime, and adults were arrested 1% more.
- For violent crimes, complaints and clearances have been fairly steady the last several years. There also have been few changes in arrest rates in the 90's. Of the reported offenses in 1993, 48.9% resulted in arrest, while the average for the past fifteen years is 46.3%.
- The overall number of Part I property crime arrests decreased by less than 2%. Juveniles were arrested more frequently than last year by 2.4%, while adults were arrested 3.9% less than last year for property crimes.
- For property crimes, complaints are up from 1993 by 7.4%, and clearances are down (10% since 1992). There is a decreasing trend in arrests rates, down 11.4% since 1991. The percentage of arrests by the number of reported property offenses was 18.9%, just about average for the last 15 year period, but down from 21.1% in 1993.



*In 1994, one hundred and four people were arrested in Delaware daily (includes all Part I and Part II crimes).*

*Out of those one hundred and four arrests, eighty-six were adults, and eighteen were juveniles.*

*In comparison to arrests, police Statewide received a daily average of four hundred and sixty-five complaints. Two hundred and sixty-three of those complaints were cleared each day.*

# ARRESTS AND CLEARANCES

**Parts I, II, and Total Reported Crime**  
Rate per 1,000 Population

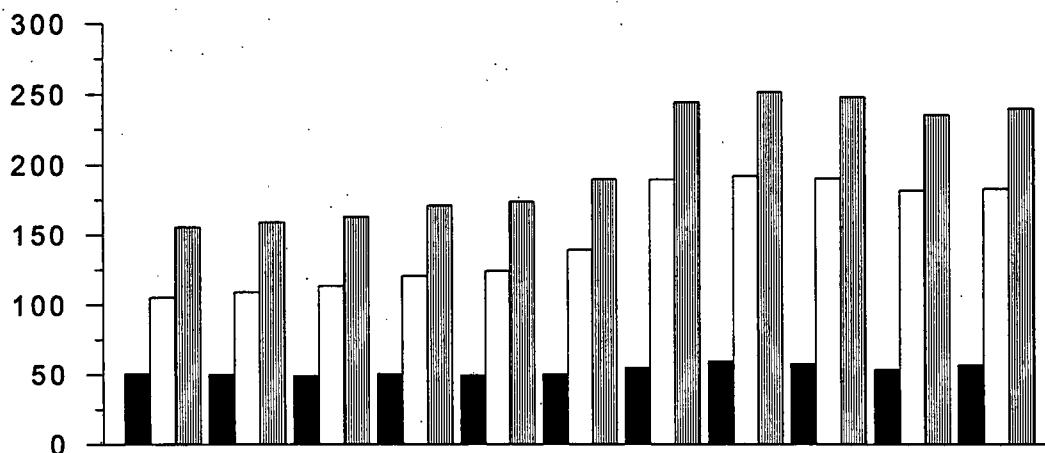

	1984	1985	1986	1987	1988	1989	1990	1991	1992	1993	1994
Part I	50.52	50.12	49.28	50.61	49.67	50.31	54.96	59.64	57.76	53.66	56.91
Part II	105.28	109.33	113.86	120.82	124.43	139.84	189.96	192.42	190.90	182.21	183.43
Total	155.79	159.45	163.14	171.43	174.10	190.15	244.92	252.06	248.66	235.87	240.35

**Number of Arrests, Part I, II and Total**

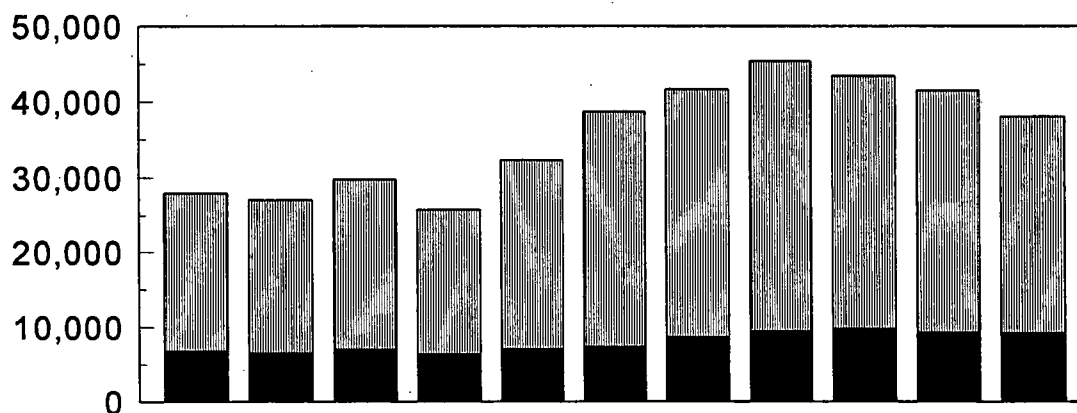

	1984	1985	1986	1987	1988	1989	1990	1991	1992	1993	1994
Part I	6,742	6,471	6,981	6,336	7,018	7,303	8,629	9,411	9,748	9,267	9,146
Part II	21,217	20,625	22,754	19,463	25,278	31,368	32,990	35,950	33,664	32,200	28,879
Total	27,959	27,096	29,735	25,799	32,296	38,671	41,619	45,361	43,412	41,467	38,025

# ARRESTS AND CLEARANCES

## Arrests for Violent Crime 1984 - 1994

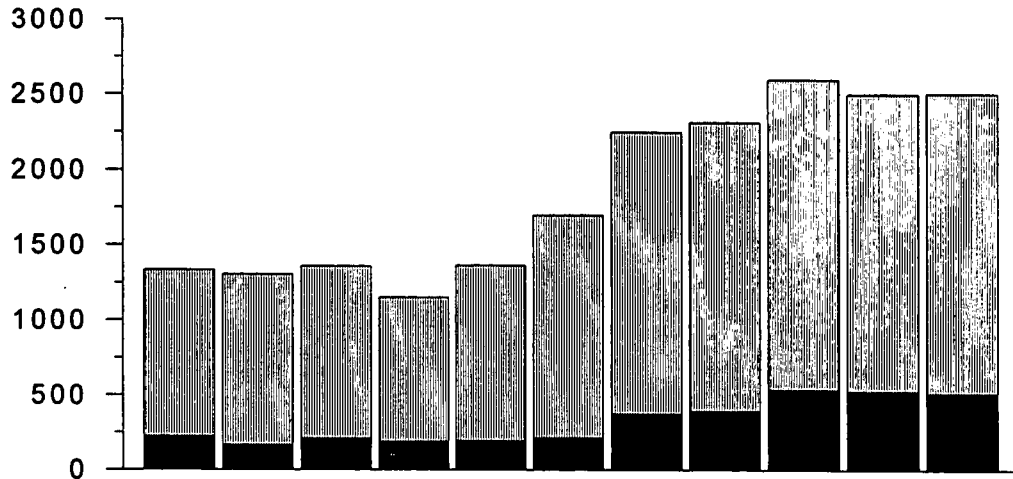

	1984	1985	1986	1987	1988	1989	1990	1991	1992	1993	1994
Juvenile	222	164	208	187	191	214	374	394	537	525	514
Adult	1,114	1,142	1,153	967	1,177	1,488	1,878	1,923	2,065	1,978	1,997
Total	1,336	1,306	1,361	1,154	1,368	1,702	2,252	2,317	2,602	2,503	2,511

## Arrests for Property Crime 1984 - 1994

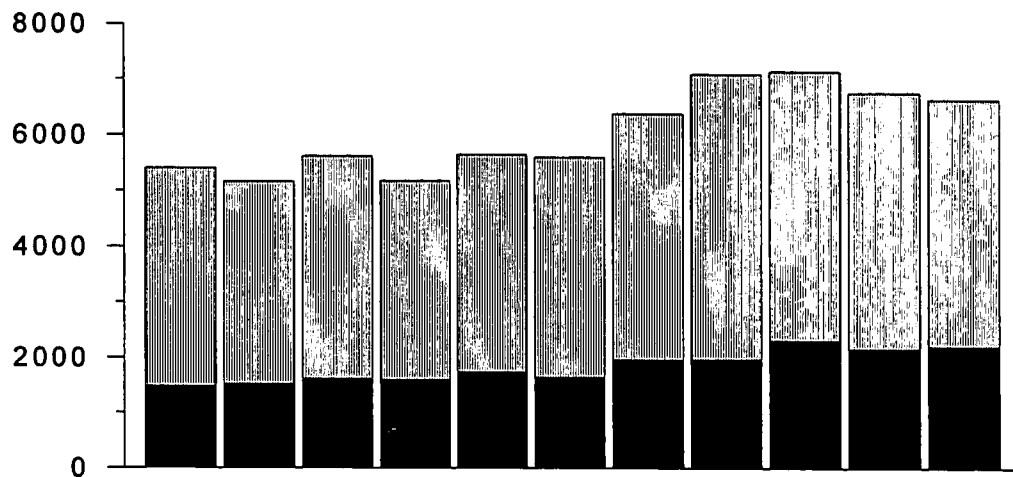

	1984	1985	1986	1987	1988	1989	1990	1991	1992	1993	1994
Juvenile	1,473	1,511	1,612	1,595	1,736	1,642	1,961	1,964	2,307	2,159	2,211
Adult	3,931	3,654	4,008	3,587	3,914	3,959	4,416	5,130	4,839	4,605	4,424
Total	5,404	5,165	5,620	5,182	5,650	5,601	6,377	7,094	7,146	6,764	6,635

# ARRESTS AND CLEARANCES

**Clearance and Arrest Rates for Part I Violent Crime**  
Rate per 1,000 Population

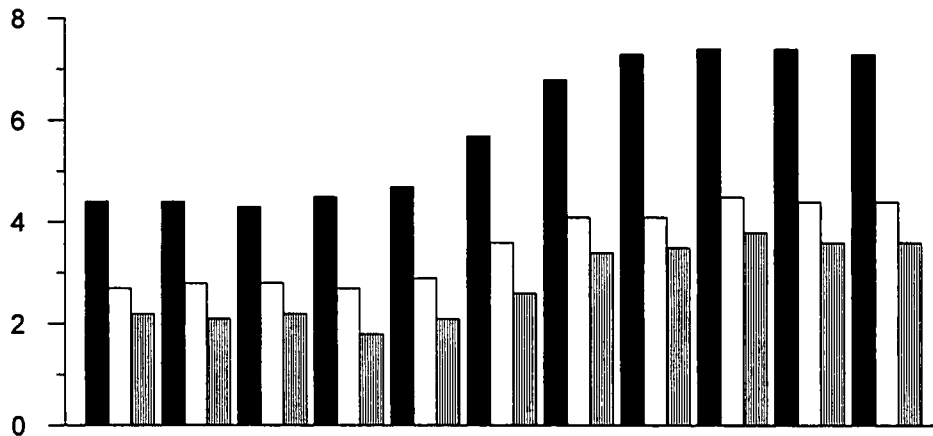

	1984	1985	1986	1987	1988	1989	1990	1991	1992	1993	1994
Complaints	4.4	4.4	4.3	4.5	4.7	5.7	6.8	7.3	7.4	7.4	7.3
Clearances	2.7	2.8	2.8	2.7	2.9	3.6	4.1	4.1	4.5	4.4	4.4
Arrests	2.2	2.1	2.2	1.8	2.1	2.6	3.4	3.5	3.8	3.6	3.6

**Clearance and Arrest Rates for Part I Property Crime**  
Rate per 1,000 Population

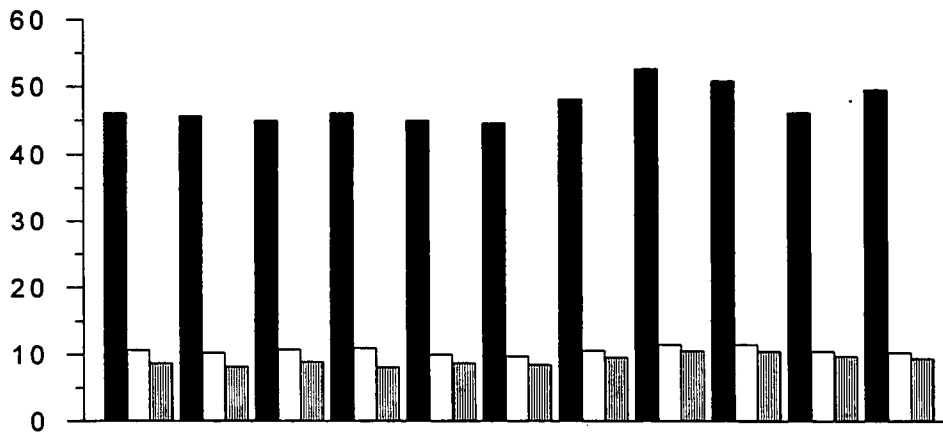

	1984	1985	1986	1987	1988	1989	1990	1991	1992	1993	1994
Complaints	46.1	45.7	45.0	46.1	45.0	44.6	48.2	52.7	50.9	46.2	49.6
Clearances	10.7	10.3	10.8	11.0	10.0	9.8	10.6	11.5	11.5	10.5	10.3
Arrests	8.7	8.2	8.9	8.1	8.7	8.5	9.6	10.6	10.5	9.8	9.4



# ARRESTS AND CLEARANCES

## Arrests for Part II Crime 1984 - 1994

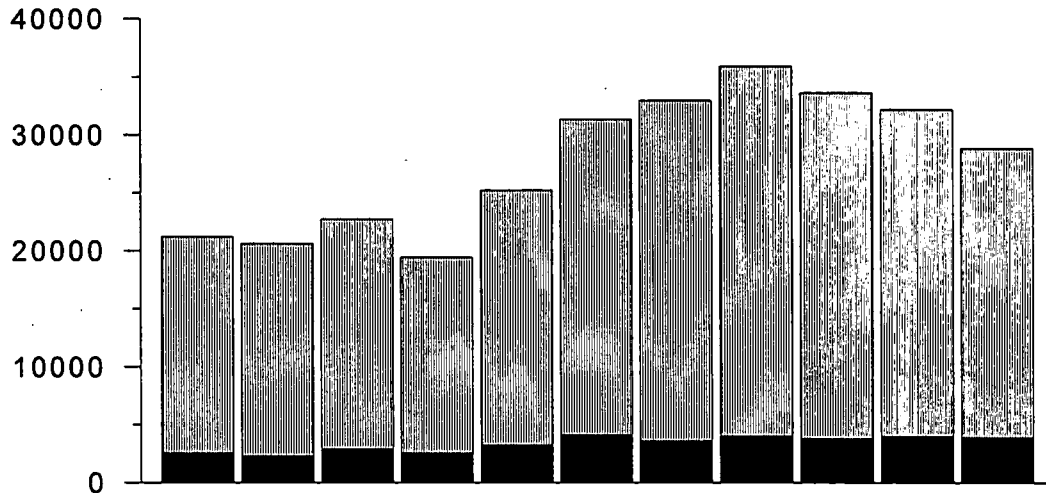

	1984	1985	1986	1987	1988	1989	1990	1991	1992	1993	1994
Juvenile	2,538	2,289	2,894	2,578	3,225	4,116	3,604	4,017	3,795	4,005	3,911
Adult	18,679	18,336	19,860	16,885	22,053	27,252	29,386	31,933	29,869	28,195	24,969
Total	21,217	20,625	22,754	19,463	25,278	31,368	32,990	35,950	33,664	32,200	28,880

## Clearance and Arrest Rates for Part II Crime Rate per 1,000 Population

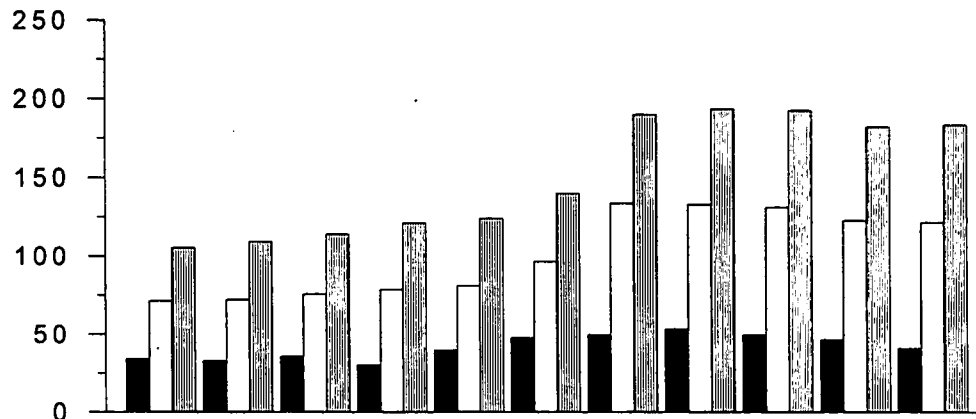

	1984	1985	1986	1987	1988	1989	1990	1991	1992	1993	1994
Arrest	34.3	32.8	35.9	30.4	40.0	47.7	49.5	53.5	49.6	46.5	40.9
Clearance	71.5	72.3	75.8	78.6	81.0	96.6	133.6	132.7	131.0	122.6	121.3
Crime	105.3	109.3	113.9	120.8	124.0	139.8	190.0	193.6	192.5	182.2	183.4

Page left intentionally blank.

## ARRESTS AND CLEARANCES

<b>Arrests of Juveniles and Adults for Part I Crimes, 1981 to 1994</b>								
Year	Part I Violent		Part I Property		All Part I Arrests			
	Juvenile	Adult	Juvenile	Adult	Juvenile	Adult	Total	% Juvenile
1981	232	1,059	2,380	4,064	2,612	5,123	7,735	33.8%
1982	210	1,101	2,013	4,357	2,223	5,458	7,681	28.9%
1983	197	990	1,651	4,016	1,848	5,006	6,854	27.0%
1984	222	1,114	1,473	3,931	1,695	5,045	6,740	25.1%
1985	164	1,142	1,511	3,654	1,675	4,796	6,471	25.9%
1986	208	1,153	1,612	4,008	1,820	5,161	6,981	26.1%
1987	187	967	1,595	3,587	1,782	4,554	6,336	28.1%
1988	191	1,177	1,736	3,914	1,927	5,091	7,018	27.5%
1989	214	1,488	1,642	3,959	1,856	5,447	7,303	25.4%
1990	374	1,878	1,961	4,416	2,335	6,294	8,629	27.1%
1991	394	1,923	1,964	5,130	2,358	7,053	9,411	25.1%
1992	537	2,065	2,307	4,839	2,844	6,904	9,748	29.2%
1993	525	1,978	2,159	4,605	2,684	6,583	9,267	29.0%
1994	514	1,997	2,211	4,424	2,725	6,421	9,146	29.8%

<b>Part I Crimes: Arrests as a Percentage of Reported Offenses, 1980 to 1994</b>						
Year	Part I Violent Crime			Part I Property Crime		
	Reported Offenses	Arrests	Percent Arrested (Arrests/Offenses*100%)	Reported Offenses	Arrests	Percent Arrested (Arrests/Offenses*100%)
1980	2,792	1,188	42.6%	36,865	6,394	17.3%
1981	3,034	1,291	42.6%	35,856	6,444	18.0%
1982	3,038	1,311	43.2%	35,298	6,370	18.0%
1983	2,757	1,187	43.1%	30,231	5,667	18.7%
1984	2,723	1,336	49.1%	28,541	5,404	18.9%
1985	2,743	1,306	47.6%	28,631	5,165	18.0%
1986	2,738	1,361	49.7%	28,469	5,620	19.7%
1987	2,862	1,154	40.3%	29,574	5,182	17.5%
1988	3,044	1,368	44.9%	29,209	5,650	19.3%
1989	3,773	1,702	45.1%	29,296	5,601	19.1%
1990	4,536	2,252	49.6%	32,079	6,377	19.9%
1991	4,886	2,317	47.4%	35,390	7,094	20.0%
1992	5,004	2,602	52.0%	34,557	7,146	20.7%
1993	5,138	2,503	48.9%	32,052	6,764	21.1%
1994	5,132	2,511	48.9%	35,026	6,635	18.9%
Average % Arrested 1980-94:			46.3%			
				19.0%		

## ARRESTS AND CLEARANCES

<b>Adult Arrests by Type of Crime 1984 - 1994</b>											
CRIME TYPE	1984	1985	1986	1987	1988	1989	1990	1991	1992	1993	1994
<b>Part I Offenses</b>	<b>5,058</b>	<b>4,796</b>	<b>5,161</b>	<b>4,554</b>	<b>7,053</b>	<b>5,447</b>	<b>6,294</b>	<b>7,053</b>	<b>6,904</b>	<b>6,583</b>	<b>6,421</b>
<b>Subtotal - Part I Violent</b>	<b>1,127</b>	<b>1,150</b>	<b>1,153</b>	<b>967</b>	<b>1,923</b>	<b>1,488</b>	<b>1,878</b>	<b>1,923</b>	<b>2,065</b>	<b>1,978</b>	<b>1,997</b>
Murder and Non-Negligent Manslaughter	10	14	26	22	35	19	38	35	29	22	25
Manslaughter by Negligence	13	9	3	7	11	7	10	11	15	10	11
Forcible Rape	137	115	156	136	217	194	218	217	227	211	219
Robbery	221	271	316	208	427	287	332	427	384	375	381
Aggravated Assault	746	741	652	594	1,233	981	1,280	1,233	1,410	1,360	1,361
<b>Subtotal - Part I Property</b>	<b>3,931</b>	<b>3,646</b>	<b>4,008</b>	<b>3,587</b>	<b>5,130</b>	<b>3,959</b>	<b>4,416</b>	<b>5,130</b>	<b>4,839</b>	<b>4,605</b>	<b>4,424</b>
Burglary-Breaking or Entering	878	726	803	543	946	722	798	946	900	914	811
Larceny-Theft (Except M V Theft)	2,913	2,777	3,078	2,943	3,951	3,069	3,439	3,951	3,777	3,543	3,445
Motor Vehicle Theft	120	122	113	87	167	151	148	167	125	119	136
Arson	20	21	14	14	66	17	31	66	37	29	32
<b>Drug Abuse Violations</b>	<b>1,129</b>	<b>1,102</b>	<b>1,077</b>	<b>882</b>	<b>2,523</b>	<b>1,935</b>	<b>2,102</b>	<b>2,527</b>	<b>2,372</b>	<b>2,053</b>	<b>1,939</b>
<b>Subtotal - Sales/Manufacture (1)</b>	<b>176</b>	<b>222</b>	<b>238</b>	<b>158</b>	<b>791</b>	<b>406</b>	<b>603</b>	<b>791</b>	<b>748</b>	<b>671</b>	<b>493</b>
Opium or Cocaine & their Derivatives (Morphine, Heroin, Codeine)	58	99	115	103	662	364	517	662	617	559	418
Marijuana	71	88	73	43	113	39	79	113	103	107	71
Synthetic or Manufactured Narcotics (Demerol, Methodones)	0	0	0	0	1	0	4	1	0	0	1
Other Dangerous Non-Narcotic Drugs (Barbiturates, Benzadrine)	47	35	50	12	15	3	3	15	28	5	3

Crime in Delaware 1994

## ARRESTS AND CLEARANCES

<b>Adult Arrests by Type of Crime 1984 - 1994</b>											
CRIME TYPE	1984	1985	1986	1987	1988	1989	1990	1991	1992	1993	1994
<b>Subtotal - Possession (2)</b>	<b>953</b>	<b>880</b>	<b>839</b>	<b>724</b>	<b>1,732</b>	<b>1,529</b>	<b>1,499</b>	<b>1,736</b>	<b>1,624</b>	<b>1,382</b>	<b>1,446</b>
Opium or Cocaine & their Derivatives (Morphine, Heroin, Codeine)	158	161	243	259	1,095	933	881	1,099	1,070	715	655
Marijuana	739	665	564	437	604	587	610	604	526	640	762
Synthetic/Manufactured Narcotics (Demerol, Methodones)	2	0	0	1	0	2	1	0	0	3	1
Other Dangerous Non-Narcotic Drugs (Barbiturates, Benzedrine)	54	54	32	27	33	7	7	33	28	24	28
<b>Other Part II Offenses</b>	<b>15,952</b>	<b>16,115</b>	<b>17,420</b>	<b>15,024</b>	<b>25,947</b>	<b>23,784</b>	<b>27,831</b>	<b>25,897</b>	<b>25,314</b>	<b>26,142</b>	<b>23,030</b>
Other Assaults	3,164	3,392	3,597	3,322	6,442	4,859	6,095	6,442	6,328	6,315	6,206
Fraud	2,118	2,010	1,910	1,544	2,308	1,957	2,252	2,308	2,161	1,867	1,721
Stolen Property; Buying, Receiving, Possessing	251	230	198	227	344	299	347	344	287	309	393
Vandalism	684	643	713	641	825	773	836	825	735	723	666
Weapons; Carrying, Receiving, Possessing, etc.	375	360	377	337	528	494	570	528	453	386	349
Sex Offenses (except Rape and Prostitution)	259	233	242	191	273	230	247	273	247	265	241
Liquor Laws	1,387	1,117	1,213	1,524	1,753	3,017	3,751	1,753	2,091	1,927	1,708
Disorderly Conduct	1,501	1,391	1,601	1,259	1,526	1,783	1,828	1,476	1,673	1,391	1,391
All Other Offenses (except Traffic)	6,208	6,734	7,549	5,930	11,899	10,351	11,875	11,899	11,309	12,958	10,347
Curfew and Loitering Law Violations	5	5	20	49	49	21	30	49	30	1	8
<b>SUMMARY TOTAL</b>	<b>22,139</b>	<b>22,013</b>	<b>23,658</b>	<b>20,460</b>	<b>35,523</b>	<b>31,166</b>	<b>36,227</b>	<b>35,477</b>	<b>34,590</b>	<b>34,778</b>	<b>31,390</b>



---

## ILLICIT DRUGS

---

- Sussex County has the highest rates for illicit drug crimes, including complaints, arrests and clearances per 1,000 population. New Castle County has the least drug crime complaints, arrests and clearances per 1,000.
- Illicit drug complaint rates, clearance rates, and arrest rates have been dropping statewide since 1991. This decline is most easily recognized in New Castle County, where drug related complaints went down 22.6%, illicit drug clearance rates went down 21.6%, and arrest rates for drug offenders went down 35.3% since 1991.
- Within New Castle County, Wilmington's drug arrest have declined by nearly 46% since 1991 (1405 cases in 1991 to 759 in 1994), and 18.4% since 1993. Adult drug arrests have gone down faster and more steadily than juveniles, although there was a significant decrease in Wilmington juvenile arrests as well.
- There is a difference between adult and juvenile drug arrests. While the state arrest rates for drugs have generally been declining, the juvenile arrest rate for drugs has been increasing.

### Crime Clock

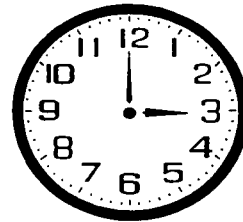

*Nearly seven individuals on average are arrested daily for illicit drug crimes.*

*Of those seven arrests daily, approximately 4.2 originate in New Castle County, 1.2 from Kent, and 1.3 from Sussex.*

*Of those seven arrests daily, an average of 5.6 are adults, and less than 1.2 are under the age of eighteen.*

# ILLICIT DRUGS

## Illicit Drug Complaint, Clearance, and Arrest Rates Statewide

Rate per 1,000 Population

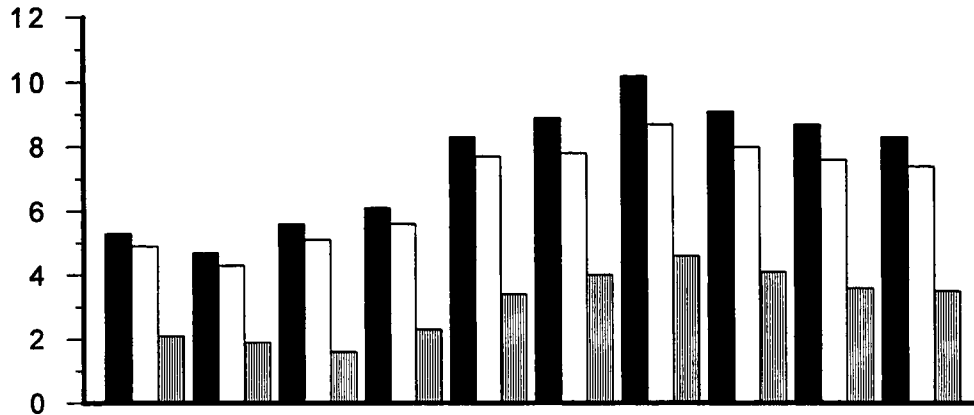

	1985	1986	1987	1988	1989	1990	1991	1992	1993	1994
Complaint	5.3	4.7	5.6	6.1	8.3	8.9	10.2	9.1	8.7	8.3
Clearance	4.9	4.3	5.1	5.6	7.7	7.8	8.7	8.0	7.6	7.4
Arrest	2.1	1.9	1.6	2.3	3.4	4.0	4.6	4.1	3.6	3.5

## Illicit Drug Complaint, Clearance, and Arrest Rates New Castle County

Rate per 1,000 Population

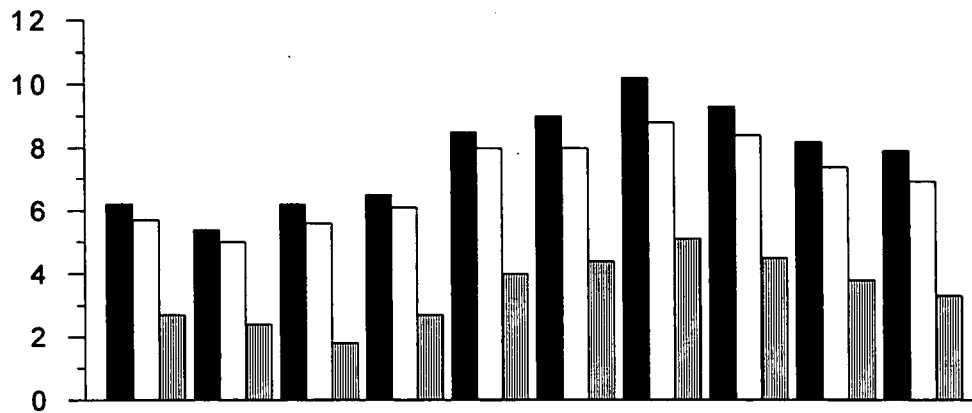

	1985	1986	1987	1988	1989	1990	1991	1992	1993	1994
Complaint	6.2	5.4	6.2	6.5	8.5	9.0	10.2	9.3	8.2	7.9
Clearance	5.7	5.0	5.6	6.1	8.0	8.0	8.8	8.4	7.4	6.9
Arrest	2.7	2.4	1.8	2.7	4.0	4.4	5.1	4.5	3.8	3.3



# ILLICIT DRUGS

**Illicit Drug Complaint, Clearance, Arrest Rates  
Kent County**  
Rate per 1,000 Population

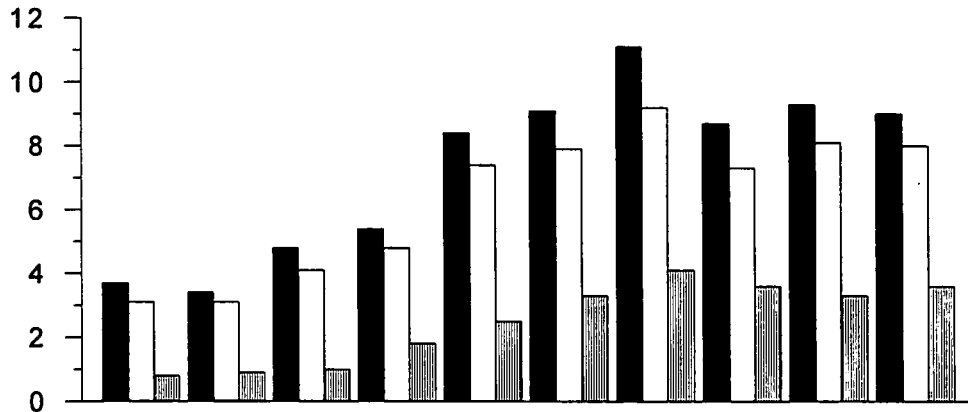

	1985	1986	1987	1988	1989	1990	1991	1992	1993	1994
Complaint	3.7	3.4	4.8	5.4	8.4	9.1	11.1	8.7	9.3	9.0
Clearance	3.1	3.1	4.1	4.8	7.4	7.9	9.2	7.3	8.1	8.0
Arrest	0.8	0.9	1.0	1.8	2.5	3.3	4.1	3.6	3.3	3.6

**Illicit Drug Complaint, Clearance, and Arrest Rates  
Sussex County**  
Rate per 1,000 Population

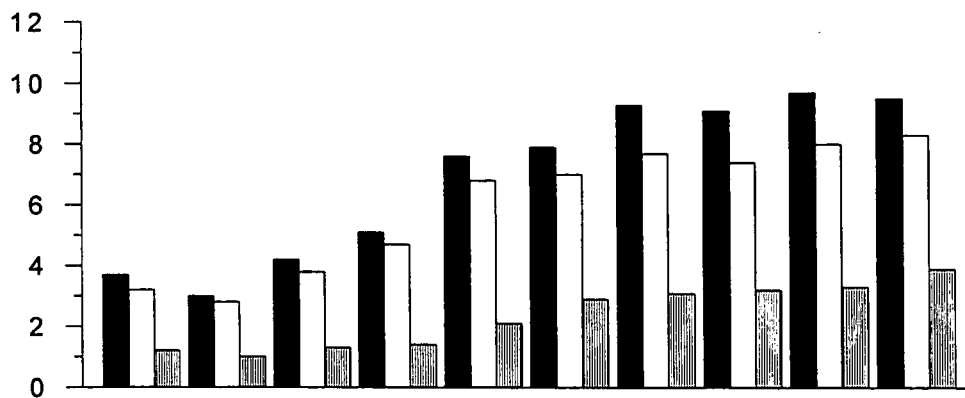

	1985	1986	1987	1988	1989	1990	1991	1992	1993	1994
Complaint	3.7	3.0	4.2	5.1	7.6	7.9	9.3	9.1	9.7	9.5
Clearance	3.2	2.8	3.8	4.7	6.8	7.0	7.7	7.4	8.0	8.3
Arrest	1.2	1.0	1.3	1.4	2.1	2.9	3.1	3.2	3.3	3.9

# ILLICIT DRUGS

## Arrests for Illicit Drug Crime by County 1985 - 1994

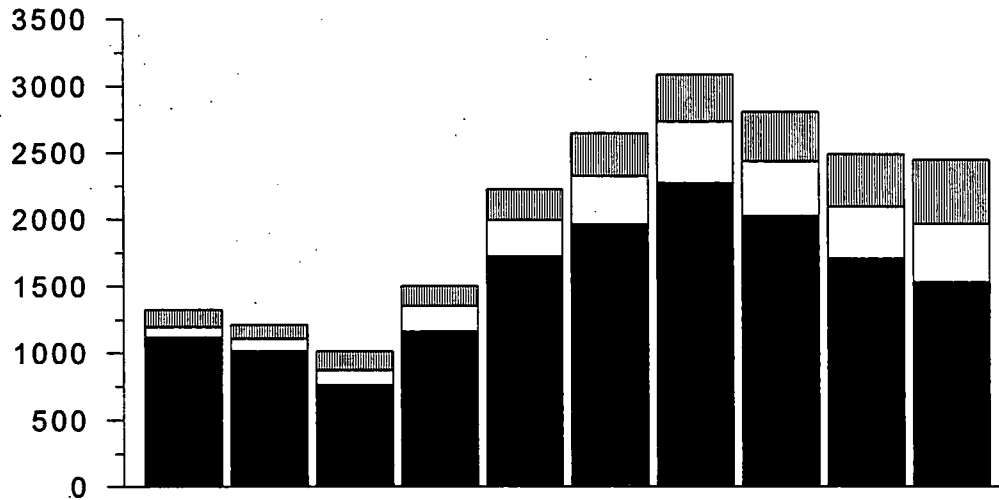

	1985	1986	1987	1988	1989	1990	1991	1992	1993	1994
New Castle	1,118	1,016	763	1,163	1,727	1,963	2,274	2,029	1,711	1,536
Kent	80	92	111	195	269	363	463	411	389	433
Sussex	130	106	143	149	234	326	354	374	396	487
Statewide	1,328	1,214	1,017	1,507	2,230	2,652	3,091	2,814	2,496	2,456

## Medical Examiner Drug Cases: Most Frequently Analyzed Substances

Percentage of Total Cases Involving Substance Type

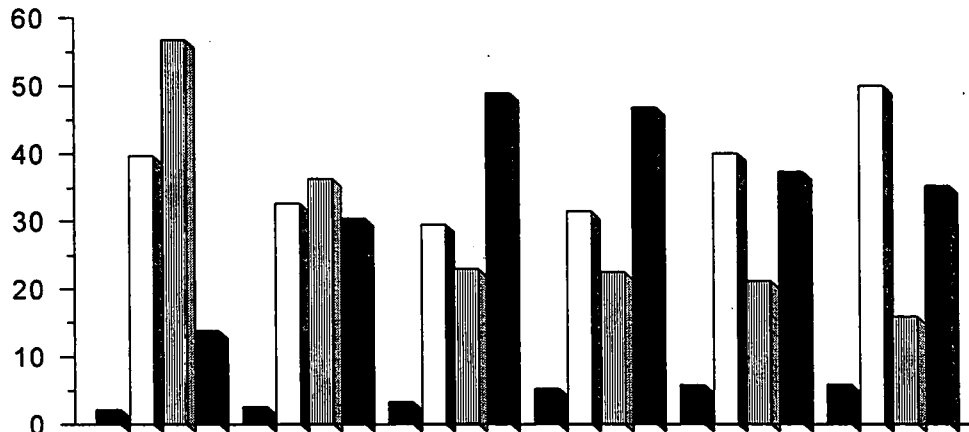

	1989	1990	1991	1992	1993	1994
Heroin	2.2	2.6	3.3	5.3	5.8	5.9
Marijuana	39.7	32.6	29.5	31.4	40.1	50.0
Powder Cocaine	56.8	36.4	23.0	22.5	21.2	15.9
Crack Cocaine	13.8	30.4	48.9	46.8	37.4	35.4

# ILLICIT DRUGS

## Juvenile Arrests for Illicit Drug Crime by County 1985 - 1994

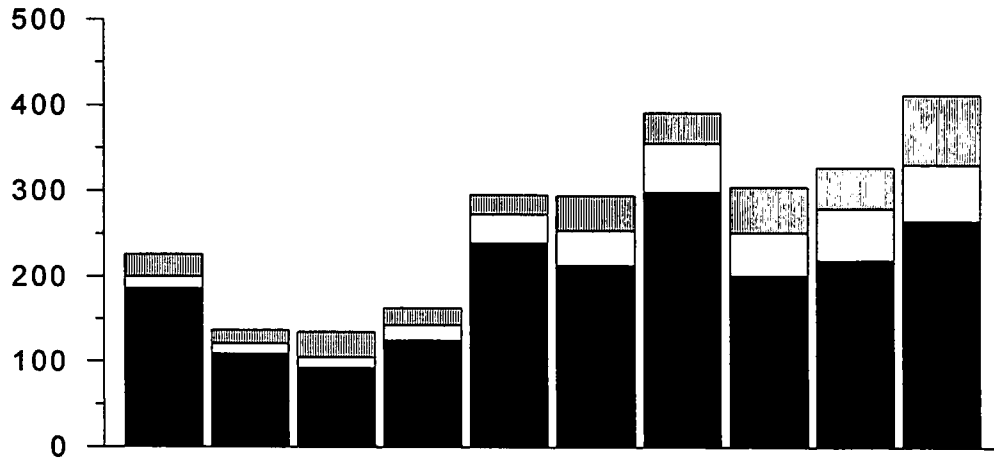

	1985	1986	1987	1988	1989	1990	1991	1992	1993	1994
New Castle	186	109	92	125	239	213	299	201	219	265
Kent	14	12	13	18	34	41	57	51	61	66
Sussex	26	16	30	20	23	41	36	53	48	82
Statewide	226	137	135	163	296	295	392	305	328	413

## Adult Arrests for Illicit Drug Crime by County 1985 - 1994

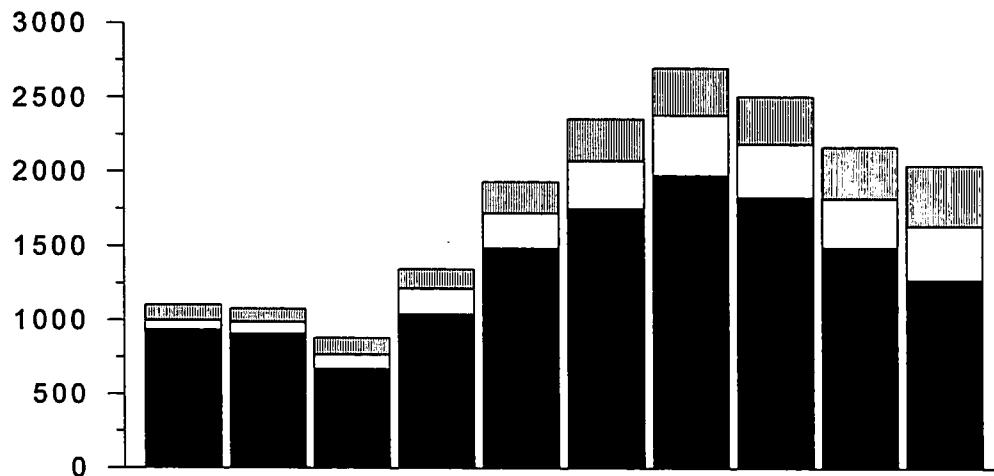

	1985	1986	1987	1988	1989	1990	1991	1992	1993	1994
New Castle	932	907	671	1,038	1,488	1,750	1,975	1,828	1,492	1,271
Kent	66	80	98	177	235	322	406	360	328	367
Sussex	104	90	113	129	211	285	318	321	348	405
Statewide	1,102	1,077	882	1,344	1,934	2,357	2,699	2,509	2,168	2,043



---

## POLICE ACTIVITY

---

- Statewide, the number of police officers went up by 10 from 1408 to 1418 officers. However, the number of officers in certain police departments has fluctuated, including Wilmington, Delaware State Police and New Castle County.
- Wilmington's police force numbered 235 in 1994, down from 283 in 1991. Wilmington had more police officers in 1982 than in 1994. Delaware State Police reduced their force from 517 in 1990 to 490 in 1994. New Castle County has increased their force from 274 in 1993 to 307 in 1994.
- Police officers Statewide were assaulted 429 times in 1994, with 33% of the assaults occurring during calls for domestic disturbances. Firearms and knives are used in only 6% of attacks, offenders more frequently using their hands, fists, or feet. Seventy-two percent of the assaults result in personal injury.



*In 1994, police officers in the State each received about 120 complaints.*

*Each Delaware police officer made approximately twenty-seven arrests in 1994.*

*Over eight police officers are assaulted each week on average.*

# POLICE ACTIVITY

## ASSAULTS ON LAW ENFORCEMENT OFFICERS

### Circumstances of Assaults By Percentage

Robbery or Burglary	8%
"Disturbance" Call Response	33%
Traffic Pursuits and Stops	9%
Handling/Transporting Prisoners	15%
Other Arrests	23%
Other	12%

Resulting in Personal Injury 72%

### Type of Weapon Used

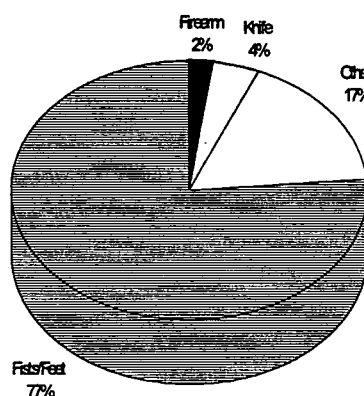

### 1994 Delaware Law Enforcement Officer Assaults

TYPE OF ACTIVITY	Total Assaults	Hands, Fists, or Feet				Assaults Cleared	Percent Clearance
		Firearm	Knife	Other Weapon	Assaults		
"Disturbance" Call Response	142	5	6	20	111	126	88.7%
Burglaries in Progress *	29	0	0	5	24	25	86.2%
Robberies in Progress *	4	0	0	1	3	2	50.0%
Attempting other Arrests	99	3	3	12	81	91	91.9%
Civil Disorder (Riot, Protest)	6	0	1	3	2	5	83.3%
Handling/Transporting Prisoners	66	0	6	3	57	48	72.7%
Investigating Suspicious Persons	8	0	3	1	4	8	100.0%
Ambush - No Warning	0	0	0	0	0	0	0.0%
Mentally Deranged	3	0	0	1	2	3	100.0%
Traffic Pursuits & Stops	38	1	0	22	15	37	97.4%
All Other	34	0	0	5	29	32	94.1%
<b>TOTAL</b>	<b>429</b>	<b>9</b>	<b>19</b>	<b>73</b>	<b>328</b>	<b>377</b>	<b>87.9%</b>

Source : State Bureau of Identification Form 1406

\* Includes pursuing the suspect.

# POLICE ACTIVITY

## Law Enforcement Officers by Jurisdiction, 1982-1994

### Number of Full-Time Police Officers

Jurisdiction	'82	'83	'84	'85	'86	'87	'88	'89	'90	'91	'92	'93	'94
Delaware State Police	425	444	442	462	466	472	511	517	517	503	501	489	490
Bethany Beach	5	5	5	5	5	6	6	7	7	7	8	7	7
Bethel	1	1	-	-	-	-	-	-	7	1	1	1	1
Blades	1	1	1	1	2	1	1	1	2	2	1	1	1
Bowers Beach	-	-	1	-	-	-	-	-	-	-	-	-	-
Bridgeville	2	4	2	2	2	3	2	3	4	4	4	4	4
Camden-Wyoming	3	1	2	2	2	1	3	5	3	5	6	6	5
Clayton	2	1	1	1	1	1	1	1	1	1	2	2	2
Dagsboro	1	1	1	1	1	1	1	1	1	1	1	1	1
Delaware City	-	3	3	3	4	3	-	-	-	-	-	-	-
Delmar	4	5	5	4	6	5	6	6	7	7	7	1	9
Dewey Beach	4	3	3	3	3	4	4	6	8	7	8	8	5
Dover	56	56	54	53	58	59	59	69	67	72	75	80	80
Ellendale	-	1	1	1	1	-	-	-	-	-	-	-	2
Elsmere	12	12	12	12	7	11	10	11	11	12	12	12	12
Felton	1	-	-	-	-	1	1	4	-	-	-	-	-
Fenwick Island	-	3	3	3	3	3	3	2	3	6	5	5	7
Frankford	-	-	-	-	-	-	-	1	1	-	1	1	1
Frederica	-	-	-	-	-	-	-	-	-	-	2	2	3
Georgetown	5	5	3	4	4	5	6	5	8	11	11	10	11
Greenwood	-	1	2	2	2	2	1	1	2	3	3	4	5
Harrington	5	5	5	4	3	4	5	5	6	6	7	9	10
Laurel	7	7	7	6	7	7	4	8	9	9	8	8	9
Lewes	6	6	6	5	5	6	7	7	7	9	8	8	7
Little Creek	-	-	-	-	-	-	-	-	-	-	-	-	-
Middletown	-	-	-	-	5	5	17	15	5	4	-	-	-
Milford	18	16	16	17	19	19	18	23	23	23	24	25	24
Millsboro	5	6	5	6	6	7	6	6	6	7	7	8	8
Milton	3	3	3	2	2	3	4	3	4	4	4	5	5
Newark	44	50	51	51	45	42	47	46	51	51	51	51	51
New Castle City	10	8	9	10	10	10	8	9	10	10	8	10	11
New Castle County	197	215	199	197	207	229	216	196	247	234	288	274	307
Newport	6	6	6	6	6	6	6	6	6	6	6	10	7
Ocean View	2	2	1	1	1	1	1	1	1	2	2	2	2
Rehoboth Beach	15	15	16	16	14	13	17	15	16	17	18	18	16
Seaford	16	14	16	15	16	17	17	20	21	21	21	21	21
Selbyville	1	1	1	2	2	1	2	3	2	4	4	3	5
Smyrna	10	9	10	10	8	11	11	13	14	14	16	16	14
South Bethany	2	2	3	3	3	3	5	5	4	5	5	6	6
University of Delaware	-	-	-	-	-	-	-	45	-	-	45	42	41
Wilmington	249	235	245	255	235	252	250	250	256	283	277	265	235
Total	1118	1147	1140	1165	1161	1214	1256	1316	1337	1351	1447	1415	1425

- Indicates no data available.

\* Data source: FBI Uniform Crime Reports.

\* Historical note: Crime of Delaware Report 1993 provides number of officers from 1977 to 1993.

# CRIME ACTIVITY BY JURISDICTION

JURISDICTION	GRAND TOTAL		TOTAL		Total Violent		Total Property		TOTAL		NARCOTIC		
	PARTS I & II		PART I CRIME		Part I Crime		Part I Crime		PART II CRIME		DRUG LAWS		
	Comp	Clear	Comp	Clear	Comp	Clear	Comp	Clear	Comp	Clear	Comp	Clear	
Statewide	94	169,588	95,952	40,158	10,362	5,132	3,116	35,026	7,246	129,430	85,590	5,913	5,187
	93	163,475	95,300	37,190	10,303	5,138	3,060	32,052	7,243	126,285	84,997	5,999	5,260
	92	170,318	99,865	39,561	10,866	5,004	3,087	34,557	7,779	130,757	88,999	6,235	5,483
	91	170,226	99,574	40,276	10,500	4,886	2,749	35,390	7,751	129,950	89,074	6,889	5,849
	90	163,168	98,770	36,615	9,786	4,536	2,701	32,079	7,085	126,553	88,984	5,904	5,200
	89	124,994	72,328	33,069	8,819	3,773	2,360	29,296	6,459	91,925	63,509	5,463	5,041
	88	112,742	60,917	32,253	8,358	3,044	1,866	29,209	6,492	80,489	52,559	3,950	3,644
	%Change 93-94	4%	1%	8%	1%	0%	2%	9%	0%	2%	1%	-1%	-1%
<i>County Level</i>													
New Castle County	94	114,992	61,225	27,674	6,035	3,396	1,867	24,278	4,168	87,318	55,190	3,656	3,201
	93	110,322	61,925	25,041	5,889	3,455	1,828	21,586	4,061	85,281	56,036	3,740	3,350
	92	116,226	66,112	26,823	6,162	3,151	1,695	23,672	4,467	89,403	59,950	4,169	3,761
	91	118,305	67,806	28,136	6,434	3,226	1,562	24,910	4,872	90,169	61,372	4,561	3,918
	90	116,152	69,426	26,143	6,085	2,925	1,520	23,218	4,565	90,009	63,341	3,996	3,538
	89	85,973	48,741	22,968	5,391	2,371	1,309	20,597	4,082	63,005	43,350	3,692	3,474
	88	77,589	41,437	22,241	5,223	2,034	1,158	20,207	4,065	55,348	36,214	2,808	2,617
	%Change 93-94	4%	-1%	11%	2%	-2%	2%	12%	3%	2%	-2%	-2%	-4%
Kent County	94	26,403	16,878	6,105	2,252	812	562	5,293	1,690	20,298	14,626	1,078	955
	93	25,866	16,398	5,649	2,123	773	547	4,876	1,576	20,217	14,275	1,090	942
	92	27,229	16,693	6,417	2,436	905	675	5,512	1,761	20,812	14,257	993	843
	91	25,311	14,791	5,969	1,989	723	466	5,246	1,523	19,342	12,802	1,254	1,036
	90	22,422	13,567	5,119	1,833	686	490	4,433	1,343	17,303	11,734	1,011	874
	89	19,143	11,193	5,126	1,776	661	481	4,465	1,295	14,017	9,417	921	808
	88	16,871	9,007	5,039	1,662	506	305	4,533	1,357	11,832	7,345	579	516
	% Change 93-94	2%	3%	8%	6%	5%	3%	9%	7%	0%	2%	-1%	1%
Sussex County	94	28,193	17,849	6,379	2,075	924	687	5,455	1,388	21,814	15,774	1,179	1,031
	93	27,287	16,977	6,500	2,291	910	685	5,590	1,606	20,787	14,686	1,169	968
	92	26,863	17,060	6,321	2,268	948	717	5,373	1,551	20,542	14,792	1,073	879
	91	26,610	16,977	6,171	2,077	937	721	5,234	1,356	20,439	14,900	1,074	895
	90	24,594	15,777	5,353	1,868	925	691	4,428	1,177	19,241	13,909	897	788
	89	19,878	12,394	4,975	1,652	741	570	4,234	1,082	14,903	10,742	850	759
	88	18,282	10,473	4,973	1,473	504	403	4,469	1,070	13,309	9,000	563	511
	% Change 93-94	3%	5%	-2%	-9%	-2%	0%	-2%	-14%	5%	7%	1%	7%
<i>State Police Troops</i>													
All DSP Troops	94	46,021	27,521	11,801	4,037	1,673	1,132	10,128	2,905	34,220	23,484	1,408	1,102
	93	42,874	25,700	11,294	4,057	1,722	1,079	9,572	2,978	31,580	21,643	1,466	1,153
	92	44,550	25,663	11,976	4,128	1,701	1,187	10,275	2,941	32,574	21,535	1,459	1,107
	91	44,078	25,574	12,005	4,013	1,663	1,109	10,342	2,904	32,073	21,561	1,930	1,392
	90	42,973	25,679	11,003	3,766	1,621	1,119	9,382	2,647	31,970	21,913	1,649	1,353
	89	37,488	21,924	10,476	3,621	1,441	1,020	9,035	2,601	27,012	18,303	1,489	1,308
	88	35,000	19,556	10,039	3,262	962	654	9,077	2,608	24,961	16,294	1,172	1,044
	% Change 93-94	7%	7%	4%	0%	-3%	5%	6%	-2%	8%	9%	-4%	-4%



# CRIME ACTIVITY BY JURISDICTION

PART I VIOLENT CRIME DETAIL								PART I PROPERTY CRIME DETAIL							
Homicide		Rape		Robbery		Agg. Assault		Burglary		Larceny		M V Theft		Arson	
Comp	Clear	Comp	Clear	Comp	Clear	Comp	Clear	Comp	Clear	Comp	Clear	Comp	Clear	Comp	Clear
30	21	540	383	1,383	463	3,179	2,249	6,831	1,308	23,337	5,400	4,415	435	443	103
26	21	581	385	1,426	428	3,105	2,226	6,733	1,351	22,307	5,462	2,740	357	272	73
36	29	605	394	1,313	451	3,050	2,213	7,249	1,402	24,470	5,964	2,537	308	301	105
30	21	562	358	1,296	432	2,923	2,071	7,158	1,293	24,103	5,603	2,598	338	293	112
38	32	504	327	1,191	363	2,803	1,979	6,597	1,259	22,269	5,255	2,917	511	296	60
36	29	571	402	933	303	2,233	1,626	6,072	1,101	20,300	4,848	2,633	450	291	60
35	24	515	367	788	276	1,706	1,199	6,890	1,302	19,899	4,764	2,002	301	418	125
15%	0%	-7%	-1%	-3%	8%	2%	1%	1%	-3%	5%	-1%	61%	22%	63%	41%
21	14	306	221	1,138	354	1,931	1,278	4,123	666	15,887	3,128	3,952	305	316	69
17	13	312	185	1,181	319	1,945	1,311	4,059	667	14,972	3,085	2,380	257	175	52
18	12	342	201	1,039	314	1,752	1,168	4,673	801	16,625	3,368	2,172	217	202	81
28	15	375	222	1,195	330	1,628	995	5,203	923	17,339	3,592	2,122	258	246	99
23	20	311	187	992	277	1,599	1,036	4,639	816	15,923	3,318	2,457	382	199	49
26	21	315	205	733	229	1,297	854	4,163	657	13,989	3,044	2,232	339	213	42
28	19	320	225	613	196	1,073	718	4,537	775	13,707	2,975	1,635	213	328	102
24%	8%	-2%	19%	-4%	11%	-1%	-3%	2%	0%	6%	1%	66%	19%	81%	33%
5	4	116	78	142	58	549	422	1,087	299	3,854	1,305	279	68	73	18
3	2	129	95	140	63	501	387	1,044	267	3,601	1,249	193	48	38	12
11	10	112	84	158	79	624	502	1,070	263	4,162	1,439	229	48	51	11
7	5	94	59	153	66	469	336	1,025	189	3,936	1,258	238	58	47	18
7	5	80	60	110	42	489	383	824	191	3,288	1,084	265	60	56	8
4	3	134	100	115	43	408	335	790	187	3,362	1,032	269	67	44	9
4	3	103	58	130	57	269	187	1,024	248	3,270	1,062	212	42	27	5
67%	100%	-10%	-18%	1%	-8%	10%	9%	4%	12%	7%	4%	45%	42%	92%	50%
4	3	118	84	103	51	699	549	1,621	343	3,596	967	184	62	54	16
6	6	140	105	105	46	659	528	1,630	417	3,734	1,128	167	52	59	9
7	7	151	109	116	58	674	543	1,506	338	3,683	1,157	136	43	48	13
5	4	126	98	104	52	702	567	1,460	303	3,542	977	188	63	44	13
8	7	113	80	89	44	715	560	1,134	252	3,058	853	195	69	41	3
6	5	122	97	85	31	528	437	1,119	257	2,949	772	132	44	34	9
3	2	92	84	45	23	364	294	1,329	279	2,922	727	155	46	63	18
-33%	-50%	-16%	-20%	-2%	11%	6%	4%	-1%	-18%	-4%	-14%	10%	19%	-8%	78%
9	6	187	124	386	154	1,091	848	2,497	505	6,803	2,291	808	101	20	8
9	8	201	145	456	117	1,056	809	2,325	514	6,601	2,367	630	91	16	6
16	13	211	152	348	141	1,126	881	2,526	560	7,085	2,306	639	70	25	5
15	11	202	153	400	162	1,046	783	2,354	486	7,254	2,287	709	124	25	7
15	10	181	127	336	130	1,089	852	1,919	337	6,663	2,157	779	148	21	5
18	12	244	189	296	109	883	710	1,942	437	6,298	2,042	768	116	27	6
9	4	186	135	217	90	550	425	1,973	428	6,475	2,075	610	99	19	6
0%	-25%	-7%	-14%	-15%	32%	3%	5%	7%	-2%	3%	-3%	28%	11%	25%	33%

# CRIME ACTIVITY BY JURISDICTION

JURISDICTION	GRAND TOTAL		TOTAL		Total Violent		Total Property		TOTAL		NARCOTIC		
	PARTS I & II		PART I CRIME		Part I Crime		Part I Crime		PART II CRIME		DRUG LAWS		
	Comp	Clear	Comp	Clear	Comp	Clear	Comp	Clear	Comp	Clear	Comp	Clear	
DSP #1	94	5,117	2,432	1,851	645	188	91	1,663	554	3,266	1,787	57	53
	93	4,472	2,319	1,783	708	233	75	1,550	633	2,689	1,611	51	47
	92	4,599	2,329	1,627	574	201	101	1,426	473	2,972	1,755	33	33
	91	5,221	2,748	1,933	715	185	84	1,748	631	3,288	2,033	64	62
	90	5,575	2,961	1,885	702	183	94	1,702	608	3,690	2,259	45	42
	89	5,251	2,845	1,874	695	147	80	1,727	615	3,377	2,150	105	105
	88	5,705	2,774	2,039	726	110	46	1,929	680	3,666	2,048	44	44
	% Change 93-94	14%	5%	4%	-9%	-19%	21%	7%	-12%	21%	11%	12%	13%
DSP #3	94	9,984	6,628	2,109	671	386	288	1,723	383	7,875	5,957	84	84
	93	9,552	6,243	2,051	698	360	275	1,691	423	7,501	5,545	116	116
	92	9,387	5,563	2,276	746	437	354	1,839	392	7,111	4,817	70	67
	91	8,135	4,596	1,984	554	350	259	1,634	295	6,151	4,042	137	135
	90	7,156	4,259	1,741	568	335	255	1,406	313	5,415	3,691	66	65
	89	6,590	3,773	1,826	641	333	289	1,493	352	4,764	3,132	102	91
	88	6,020	3,338	1,738	506	241	168	1,497	338	4,282	2,832	74	65
	% Change 93-94	5%	6%	3%	-4%	7%	5%	2%	-9%	5%	7%	-28%	-28%
DSP #5	94	5,108	3,339	1,191	381	191	145	1,000	236	3,917	2,958	59	56
	93	5,079	3,282	1,217	400	217	169	1,000	231	3,862	2,882	44	44
	92	5,347	3,638	1,253	430	244	190	1,009	240	4,094	3,208	43	41
	91	5,484	3,767	1,164	399	242	197	922	202	4,320	3,368	45	42
	90	4,980	3,258	1,041	347	240	170	801	177	3,939	2,911	72	72
	89	3,885	2,478	984	327	185	160	799	167	2,901	2,151	38	32
	88	3,563	2,134	989	336	125	114	864	222	2,574	1,798	38	38
	% Change 93-94	1%	2%	-2%	-5%	-12%	-14%	0%	2%	1%	3%	34%	27%
DSP #6	94	13,571	7,145	4,202	1,566	464	268	3,738	1,298	9,369	5,579	186	171
	93	12,791	6,791	3,914	1,433	507	244	3,407	1,189	8,877	5,358	153	138
	92	13,714	6,856	4,401	1,590	405	226	3,996	1,364	9,313	5,266	123	117
	91	13,278	6,868	4,436	1,560	469	234	3,967	1,326	8,842	5,308	167	150
	90	14,203	7,629	4,294	1,435	470	275	3,824	1,160	9,909	6,194	196	182
	89	12,355	6,646	3,692	1,236	394	207	3,298	1,029	8,663	5,410	242	233
	88	9,939	5,475	2,858	990	204	107	2,654	883	7,081	4,485	207	206
	% Change 93-94	6%	5%	7%	9%	-8%	10%	10%	9%	6%	4%	22%	24%
DSP #7	94	8,011	5,200	1,891	607	314	246	1,577	361	6,120	4,593	144	136
	93	8,445	5,450	2,131	776	377	296	1,754	480	6,314	4,674	229	220
	92	8,736	5,569	2,155	720	369	282	1,786	438	6,581	4,849	217	211
	91	8,548	5,424	2,186	711	378	302	1,808	409	6,362	4,713	181	177
	90	8,150	5,415	1,828	649	353	297	1,475	352	6,322	4,766	158	153
	89	6,638	4,313	1,715	596	312	241	1,403	355	4,923	3,717	233	228
	88	5,696	3,347	1,584	453	180	158	1,404	295	4,112	2,894	113	110
	% Change 93-94	-5%	-5%	-11%	-22%	-17%	-17%	-10%	-25%	-3%	-2%	-37%	-38%

# CRIME ACTIVITY BY JURISDICTION

PART I VIOLENT CRIME DETAIL								PART I PROPERTY CRIME DETAIL							
Homicide		Rape		Robbery		Agg. Assault		Burglary		Larceny		M V Theft		Arson	
Comp	Clear	Comp	Clear	Comp	Clear	Comp	Clear	Comp	Clear	Comp	Clear	Comp	Clear	Comp	Clear
0	0	5	1	98	34	85	56	150	30	1,285	513	223	7	5	4
1	0	6	3	134	26	92	46	143	20	1,232	604	173	9	2	0
1	1	7	5	84	20	109	75	156	20	1,096	449	172	4	2	0
4	4	6	3	109	47	66	30	233	69	1,317	544	197	18	1	0
0	0	7	4	96	32	80	58	199	32	1,361	563	139	12	3	1
4	2	2	1	73	28	68	49	185	34	1,326	568	211	12	5	1
0	0	10	5	64	21	36	20	223	38	1,551	627	152	14	3	1
-100%	n/a	-17%	-67%	-27%	31%	-8%	22%	5%	50%	4%	-15%	29%	-22%	150%	n/a
3	3	66	42	51	21	266	222	652	146	955	206	114	31	2	0
2	2	74	56	37	12	247	205	605	142	996	259	88	20	2	2
8	7	52	40	48	26	329	281	612	145	1,129	225	93	20	5	2
6	4	50	35	40	16	254	204	500	79	1,040	194	91	19	3	3
4	2	49	37	26	4	256	212	416	87	885	197	102	29	3	0
4	3	84	75	23	10	222	201	442	115	936	208	115	29	0	0
2	1	76	48	28	15	135	104	489	118	915	198	93	22	0	0
50%	50%	-11%	-25%	38%	75%	8%	8%	8%	3%	-4%	-20%	30%	55%	0%	-100%
2	2	30	22	17	5	142	116	433	102	509	117	56	15	2	2
2	2	36	26	25	9	154	132	377	70	568	142	53	18	2	1
2	2	45	34	26	13	171	141	429	82	546	144	34	14	0	0
1	1	47	41	23	13	171	142	350	62	520	126	49	14	3	0
4	3	54	31	20	13	162	123	252	47	482	105	67	25	0	0
2	2	48	43	14	9	121	106	233	45	529	113	36	8	1	1
1	1	33	31	9	6	82	76	321	75	487	127	55	19	1	1
0%	0%	-17%	-15%	-32%	-44%	-8%	-12%	15%	46%	-10%	-18%	6%	-17%	0%	100%
2	0	29	18	181	70	252	180	492	89	2,890	1,178	347	29	9	2
0	0	31	22	217	48	259	174	459	90	2,686	1,072	255	25	7	2
1	0	29	19	163	68	212	139	618	143	3,082	1,197	287	24	9	0
1	0	36	23	196	72	236	139	568	142	3,105	1,136	281	46	13	2
3	1	32	20	176	71	259	183	504	62	2,925	1,040	382	54	13	4
3	2	41	24	146	46	204	135	488	84	2,462	894	332	49	16	2
0	0	20	10	90	36	94	61	273	63	2,173	801	204	19	4	0
n/a	n/a	-6%	-18%	-17%	46%	-3%	3%	7%	-1%	8%	10%	36%	16%	29%	0%
2	1	35	28	32	18	245	199	628	119	901	226	47	16	1	0
4	4	51	36	39	20	283	236	698	188	1,010	277	44	14	2	1
2	2	72	51	26	13	269	216	643	152	1,090	275	45	8	8	3
3	2	58	47	29	13	288	240	618	119	1,120	268	68	21	2	1
3	3	35	32	17	9	298	253	493	95	911	235	71	22	0	0
4	3	60	43	31	11	217	184	506	138	856	206	38	9	3	2
1	0	36	35	11	6	132	117	532	103	824	178	44	12	4	2
-50%	-75%	-31%	-22%	-18%	-10%	-13%	-16%	-10%	-37%	-11%	-18%	7%	14%	-50%	-100%

# CRIME ACTIVITY BY JURISDICTION

JURISDICTION	GRAND TOTAL		TOTAL		Total Violent		Total Property		TOTAL		NARCOTIC		
	PARTS I & II		PART I CRIME		Part I Crime		Part I Crime		PART II CRIME		DRUG LAWS		
	Comp	Clear	Comp	Clear	Comp	Clear	Comp	Clear	Comp	Clear	Comp	Clear	
DSP #8 Kent	94	273	199	1	0	0	0	1	0	272	199	217	159
	93	334	243	3	2	0	0	3	2	331	241	247	173
	92	359	260	3	1	0	0	3	1	356	259	280	192
	91	412	314	1	0	0	0	1	0	411	314	272	191
	90	309	258	4	1	1	0	3	1	305	257	193	155
	89	175	136	2	1	0	0	2	1	173	135	142	114
	88	104	85	0	0	0	0	0	0	104	85	76	61
	% Change 93-94	-18%	-18%	-67%	-100%	n/a	n/a	-67%	-100%	-18%	-17%	-12%	-8%
DSP #8 New Castle	94	656	374	5	2	1	1	4	1	651	372	349	211
	93	657	427	2	1	0	0	2	1	655	426	310	214
	92	767	496	5	1	1	1	4	0	762	495	407	298
	91	1,059	646	5	1	0	0	5	1	1,054	645	653	368
	90	876	686	8	3	0	0	8	3	868	683	584	426
	89	635	520	9	8	2	2	7	6	626	512	417	340
	88	614	519	6	0	0	0	6	0	608	519	437	370
	% Change 93-94	0%	-12%	150%	100%	n/a	n/a	100%	n/a	-1%	-13%	13%	-1%
DSP #8 Sussex	94	309	222	1	0	0	0	1	0	308	222	222	142
	93	419	273	5	3	0	0	5	3	414	270	299	184
	92	343	191	0	0	0	0	0	0	343	191	273	136
	91	511	349	2	1	1	1	1	0	509	348	368	228
	90	440	355	1	0	0	0	1	0	439	355	291	220
	89	181	115	3	2	0	0	3	2	178	113	136	92
	88	129	94	3	2	0	0	3	2	126	92	88	61
	% Change 93-94	-26%	-19%	n/a	-100%	n/a	n/a	-80%	-100%	-26%	-18%	-26%	-23%
DSP #9	94	1,147	679	197	36	34	22	163	14	950	643	25	25
	93	1,125	672	188	36	28	20	160	16	937	636	17	17
	92	1,298	761	256	66	44	33	212	33	1,042	695	13	12
	91	1,430	862	294	72	38	32	256	40	1,136	790	43	39
	90	1,284	858	201	61	39	28	162	33	1,083	797	44	38
	89	1,777	1,097	371	115	68	41	303	74	1,406	982	74	73
	88	3,230	1,790	822	249	102	61	720	188	2,408	1,541	95	89
	% Change 93-94	2%	1%	5%	0%	21%	10%	2%	-13%	1%	1%	47%	47%
DSP Kent County	94	10,257	6,827	2,110	671	386	288	1,724	383	8,147	6,156	301	243
	93	9,886	6,486	2,054	700	360	275	1,694	425	7,832	5,786	363	289
	92	9,746	5,823	2,279	747	437	354	1,842	393	7,467	5,076	350	259
	91	8,547	4,910	1,985	554	350	259	1,635	295	6,562	4,356	409	326
	90	7,465	4,517	1,745	569	336	255	1,409	314	5,720	3,948	259	220
	89	6,765	3,909	1,828	642	333	289	1,495	353	4,937	3,267	244	205
	88	6,124	3,423	1,738	506	241	168	1,497	338	4,386	2,917	150	126
	% Change 93-94	4%	5%	3%	-4%	7%	5%	2%	-10%	4%	6%	-17%	-16%

# CRIME ACTIVITY BY JURISDICTION

PART I VIOLENT CRIME DETAIL								PART I PROPERTY CRIME DETAIL							
Homicide		Rape		Robbery		Agg. Assault		Burglary		Larceny		M V Theft		Arson	
Comp	Clear	Comp	Clear	Comp	Clear	Comp	Clear	Comp	Clear	Comp	Clear	Comp	Clear	Comp	Clear
0	0	0	0	0	0	0	0	1	0	0	0	0	0	0	0
0	0	0	0	0	0	0	0	1	1	2	1	0	0	0	0
0	0	0	0	0	0	0	0	1	0	2	1	0	0	0	0
0	0	0	0	0	0	0	0	0	0	0	0	1	0	0	0
0	0	0	0	0	0	1	0	0	0	2	0	1	1	0	0
0	0	0	0	0	0	0	0	0	0	1	0	1	1	0	0
0	0	0	0	0	0	0	0	0	0	0	0	0	0	0	0
n/a	n/a	n/a	n/a	n/a	n/a	n/a	n/a	0%	-100%	-100%	-100%	n/a	n/a	n/a	n/a
0	0	0	0	0	0	1	1	0	0	4	1	0	0	0	0
0	0	0	0	0	0	0	0	1	0	0	0	1	1	0	0
0	0	0	0	0	0	1	1	0	0	3	0	0	0	1	0
0	0	0	0	0	0	0	0	0	0	0	0	3	1	2	0
0	0	0	0	0	0	0	0	1	1	5	0	2	2	0	0
0	0	0	0	0	0	2	2	0	0	2	1	5	5	0	0
0	0	0	0	0	0	0	0	0	0	4	0	1	0	1	0
n/a	n/a	n/a	n/a	n/a	n/a	n/a	n/a	-100%	n/a	n/a	n/a	-100%	-100%	n/a	n/a
0	0	0	0	0	0	0	0	0	0	1	0	0	0	0	0
0	0	0	0	0	0	0	0	0	0	2	1	3	2	0	0
0	0	0	0	0	0	0	0	0	0	0	0	0	0	0	0
0	0	0	0	0	0	1	1	0	0	0	0	1	0	0	0
0	0	0	0	0	0	0	0	0	0	1	0	0	0	0	0
0	0	0	0	0	0	0	0	0	0	0	0	3	2	0	0
0	0	0	0	0	0	0	0	0	0	2	1	1	1	0	0
n/a	n/a	n/a	n/a	n/a	n/a	n/a	n/a	n/a	n/a	-50%	-100%	-100%	-100%	n/a	n/a
0	0	1	0	1	1	32	21	45	3	108	10	9	1	1	0
0	0	3	2	4	2	21	16	41	3	105	11	13	2	1	0
2	1	6	3	1	1	35	28	67	18	137	15	8	0	0	0
0	0	5	4	3	1	30	27	85	15	152	19	18	5	1	1
1	1	4	3	1	1	33	23	54	13	91	17	15	3	2	0
1	0	9	3	9	5	49	33	88	21	186	51	27	2	2	0
5	2	11	6	15	6	71	47	135	31	519	143	60	12	6	2
n/a	n/a	-67%	-100%	-75%	-50%	52%	31%	10%	0%	3%	-9%	-31%	-50%	0%	n/a
3	3	66	42	51	21	266	222	653	146	955	206	114	31	2	0
2	2	74	56	37	12	247	205	606	143	998	260	88	20	2	2
8	7	52	40	48	26	329	281	613	145	1,131	226	93	20	5	2
6	4	50	35	40	16	254	204	500	79	1,040	194	92	19	3	3
4	2	49	37	26	4	257	212	416	87	887	197	103	30	3	0
4	3	84	75	23	10	222	201	442	115	937	209	116	29	0	0
2	1	76	48	28	15	135	104	489	118	915	198	93	22	0	0
50%	50%	-11%	-25%	38%	75%	8%	8%	8%	2%	-4%	-21%	30%	55%	0%	-100%

# CRIME ACTIVITY BY JURISDICTION

JURISDICTION	GRAND TOTAL		TOTAL		Total Violent		Total Property		TOTAL		NARCOTIC		
	PARTS I & II		PART I CRIME		Part I Crime		Part I Crime		PART II CRIME		DRUG LAWS		
	Comp	Clear	Comp	Clear	Comp	Clear	Comp	Clear	Comp	Clear	Comp	Clear	
DSP New Castle County	94	20,491	10,630	6,255	2,249	687	382	5,568	1,867	14,236	8,381	617	460
	93	19,045	10,209	5,887	2,178	768	339	5,119	1,839	13,158	8,031	531	416
	92	20,378	10,442	6,289	2,231	651	361	5,638	1,870	14,089	8,211	576	460
	91	20,988	11,124	6,668	2,348	692	350	5,976	1,998	14,320	8,776	927	619
	90	21,938	12,134	6,388	2,201	692	397	5,696	1,804	15,550	9,933	869	688
	89	20,018	11,108	5,946	2,054	611	330	5,335	1,724	14,072	9,054	838	751
	88	19,488	10,558	5,725	1,965	416	214	5,309	1,751	13,763	8,593	783	709
	% Change 93-94	8%	4%	6%	3%	-11%	13%	9%	2%	8%	4%	16%	11%
DSP Sussex County	94	15,273	10,064	3,436	1,117	600	462	2,836	655	11,837	8,947	490	399
	93	13,943	9,005	3,353	1,179	594	465	2,759	714	10,590	7,826	572	448
	92	14,426	9,398	3,408	1,150	613	472	2,795	678	11,018	8,248	533	388
	91	14,543	9,540	3,352	1,111	621	500	2,731	611	11,191	8,429	594	447
	90	13,570	9,028	2,870	996	593	467	2,277	529	10,700	8,032	521	445
	89	10,705	6,907	2,702	925	497	401	2,205	524	8,003	5,982	407	352
	88	9,388	5,575	2,576	791	305	272	2,271	519	6,812	4,784	239	209
	% Change 93-94	10%	12%	2%	-5%	1%	-1%	3%	-8%	12%	14%	-14%	-11%
<i>City, Town or County Agencies</i>													
Bethany Beach	94	433	236	138	27	0	0	138	27	295	209	47	47
	93	315	119	151	33	2	1	149	32	164	86	2	2
	92	278	109	122	17	5	4	117	13	156	92	12	12
	91	274	130	94	14	1	1	93	13	180	116	21	21
	90	309	137	112	14	6	4	106	10	197	123	9	9
	89	194	71	91	10	2	2	89	8	103	61	6	3
	88	226	71	124	23	0	0	124	23	102	48	0	0
	% Change 93-94	37%	98%	-9%	-18%	-100%	-100%	-7%	-16%	80%	143%	2250%	2250%
Bethel	94	0	0	0	0	0	0	0	0	0	0	0	0
	93	1	0	1	0	0	0	1	0	0	0	0	0
	92	5	0	1	0	0	0	1	0	4	0	0	0
	91	5	0	4	0	0	0	4	0	1	0	0	0
	90	0	0	0	0	0	0	0	0	0	0	0	0
	89	0	0	0	0	0	0	0	0	0	0	0	0
	88	4	4	1	1	0	0	1	1	3	3	0	0
	% Change 93-94	-100%	n/a	-100%	n/a	n/a	n/a	-100%	n/a	n/a	n/a	n/a	n/a
Blades	94	60	22	26	7	2	1	24	6	34	15	3	3
	93	31	17	10	2	1	1	9	1	21	15	0	0
	92	16	12	7	4	2	2	5	2	9	8	0	0
	91	15	10	4	1	1	0	3	1	11	9	0	0
	90	1	1	0	0	0	0	0	0	1	1	0	0
	89	4	1	2	1	1	1	1	0	2	0	0	0
	88	5	4	3	2	0	0	3	2	2	2	0	0
	% Change 93-94	94%	29%	160%	250%	100%	0%	167%	500%	62%	0%	n/a	n/a

# CRIME ACTIVITY BY JURISDICTION

PART I VIOLENT CRIME DETAIL								PART I PROPERTY CRIME DETAIL							
Homicide		Rape		Robbery		Agg. Assault		Burglary		Larceny		M V Theft		Arson	
Comp	Clear	Comp	Clear	Comp	Clear	Comp	Clear	Comp	Clear	Comp	Clear	Comp	Clear	Comp	Clear
2	0	35	19	280	105	370	258	687	122	4,287	1,702	579	37	15	6
1	0	40	27	355	76	372	236	644	113	4,023	1,687	442	37	10	2
4	2	42	27	248	89	357	243	841	181	4,318	1,661	467	28	12	0
5	4	47	30	308	120	332	196	886	226	4,574	1,699	499	70	17	3
4	2	43	27	273	104	372	264	758	108	4,382	1,620	538	71	18	5
8	4	52	28	228	79	323	219	761	139	3,976	1,514	575	68	23	3
5	2	41	21	169	63	201	128	631	132	4,247	1,571	417	45	14	3
100%	n/a	-13%	-30%	-21%	38%	-1%	9%	7%	8%	7%	1%	31%	0%	50%	200%
4	3	86	63	55	28	455	368	1,157	237	1,561	383	115	33	3	2
6	6	87	62	64	29	437	368	1,075	258	1,580	420	100	34	4	2
4	4	117	85	52	26	440	357	1,072	234	1,636	419	79	22	8	3
4	3	105	88	52	26	460	383	968	181	1,640	394	118	35	5	1
7	6	89	63	37	22	460	376	745	142	1,394	340	138	47	0	0
6	5	108	86	45	20	338	290	739	183	1,385	319	77	19	4	3
2	1	69	66	20	12	214	193	853	178	1,313	306	100	32	5	3
-33%	-50%	-1%	2%	-14%	-3%	4%	0%	8%	-8%	-1%	-9%	15%	-3%	-25%	0%
0	0	0	0	0	0	0	0	19	1	119	26	0	0	0	0
0	0	0	0	1	0	1	1	23	9	124	22	1	1	1	0
0	0	0	0	3	2	2	2	14	2	103	11	0	0	0	0
0	0	1	1	0	0	0	0	16	2	77	11	0	0	0	0
0	0	0	0	0	0	6	4	12	3	94	7	0	0	0	0
0	0	0	0	1	1	1	1	9	0	80	8	0	0	0	0
0	0	0	0	0	0	0	0	48	8	75	14	1	1	0	0
n/a	n/a	n/a	n/a	-100%	n/a	-100%	-100%	-17%	-89%	-4%	18%	-100%	-100%	-100%	n/a
0	0	0	0	0	0	0	0	0	0	0	0	0	0	0	0
0	0	0	0	0	0	0	0	1	0	0	0	0	0	0	0
0	0	0	0	0	0	0	0	0	0	1	0	0	0	0	0
0	0	0	0	0	0	0	0	2	0	2	0	0	0	0	0
0	0	0	0	0	0	0	0	0	0	0	0	0	0	0	0
0	0	0	0	0	0	0	0	0	0	0	0	0	0	0	0
0	0	0	0	0	0	0	0	1	1	0	0	0	0	0	0
n/a	n/a	n/a	n/a	n/a	n/a	n/a	n/a	-100%	n/a	n/a	n/a	n/a	n/a	n/a	n/a
0	0	1	0	1	1	0	0	7	1	16	4	1	1	0	0
0	0	1	1	0	0	0	0	5	0	3	1	1	0	0	0
0	0	2	2	0	0	0	0	3	2	2	0	0	0	0	0
0	0	0	0	1	0	0	0	1	1	2	0	0	0	0	0
0	0	0	0	0	0	0	0	0	0	0	0	0	0	0	0
0	0	0	0	0	0	1	1	0	0	1	0	0	0	0	0
0	0	0	0	0	0	0	0	1	1	2	1	0	0	0	0
n/a	n/a	0%	-100%	n/a	n/a	n/a	n/a	40%	n/a	433%	300%	0%	n/a	n/a	n/a

# CRIME ACTIVITY BY JURISDICTION

JURISDICTION	GRAND TOTAL		TOTAL		Total Violent		Total Property		TOTAL		NARCOTIC		
	PARTS I & II		PART I CRIME		Part I Crime		Part I Crime		PART II CRIME		DRUG LAWS		
	Comp	Clear	Comp	Clear	Comp	Clear	Comp	Clear	Comp	Clear	Comp	Clear	
Bridgeville	94	356	138	91	20	6	4	85	16	265	118	18	14
	93	361	156	93	25	7	6	86	19	268	131	39	18
	92	439	268	116	52	13	10	103	42	323	216	66	42
	91	275	197	60	26	12	8	48	18	215	171	0	0
	90	274	187	69	35	6	5	63	30	205	152	20	19
	89	609	481	78	45	5	4	73	41	531	436	67	65
	88	805	467	121	40	7	4	114	36	684	427	6	6
% Change 93-94	-1%	-12%	-2%	-20%	-14%	-33%	-1%	-16%	-1%	-10%	-54%	-22%	
Camden-Wyoming	94	879	553	192	77	22	15	170	62	687	476	26	23
	93	950	613	189	69	34	24	155	45	761	544	13	13
	92	880	480	253	84	27	17	226	67	627	396	8	7
	91	567	274	195	47	15	8	180	39	372	227	8	8
	90	451	228	143	45	23	18	120	27	308	183	16	16
	89	387	199	111	22	8	5	103	17	276	177	9	9
	88	176	51	85	19	2	1	83	18	91	32	0	0
% Change 93-94	-7%	-10%	2%	12%	-35%	-38%	10%	38%	-10%	-13%	100%	77%	
Clayton	94	66	17	26	7	1	1	25	6	40	10	1	1
	93	176	123	25	11	3	3	22	8	151	112	0	0
	92	89	32	26	5	2	1	24	4	63	27	0	0
	91	106	66	21	11	8	8	13	3	85	55	2	2
	90	-	-	-	-	-	-	-	-	-	-	-	-
	89	-	-	-	-	-	-	-	-	-	-	-	-
	88	-	-	-	-	-	-	-	-	-	-	-	-
% Change 93-94	-63%	-86%	4%	-36%	-67%	-67%	14%	-25%	-74%	-91%	n/a	n/a	
Dagsboro	94	64	46	14	4	2	1	12	3	50	42	3	3
	93	91	65	19	9	1	1	18	8	72	56	0	0
	92	79	55	17	5	2	1	15	4	62	50	0	0
	91	39	21	8	3	2	0	6	3	31	18	1	1
	90	35	18	8	2	0	0	8	2	27	16	0	0
	89	49	30	26	10	0	0	26	10	23	20	0	0
	88	35	29	4	2	1	1	3	1	31	27	0	0
% Change 93-94	-30%	-29%	-26%	-56%	100%	0%	-33%	-63%	-31%	-25%	n/a	n/a	
Delaware City	94	212	127	35	6	3	3	32	3	177	121	6	6
	93	292	172	74	17	11	6	63	11	218	155	4	4
	92	227	139	51	22	18	15	33	7	176	117	9	9
	91	254	138	65	15	5	5	60	10	189	123	10	10
	90	201	121	44	12	5	3	39	9	157	109	1	1
	89	223	104	41	12	6	6	35	6	182	92	2	2
	88	259	148	48	12	6	5	42	7	211	136	2	2
% Change 93-94	-27%	-26%	-53%	-65%	-73%	-50%	-49%	-73%	-19%	-22%	50%	50%	



# CRIME ACTIVITY BY JURISDICTION

PART I VIOLENT CRIME DETAIL								PART I PROPERTY CRIME DETAIL							
Homicide		Rape		Robbery		Agg. Assault		Burglary		Larceny		M V Theft		Arson	
Comp	Clear	Comp	Clear	Comp	Clear	Comp	Clear	Comp	Clear	Comp	Clear	Comp	Clear	Comp	Clear
0	0	3	3	0	0	3	1	17	5	64	10	4	1	0	0
0	0	4	4	2	1	1	1	28	9	55	8	3	2	0	0
0	0	1	0	1	0	11	10	27	8	70	31	6	3	0	0
0	0	0	0	3	2	9	6	8	3	39	14	1	1	0	0
0	0	0	0	1	1	5	4	15	5	46	24	2	1	0	0
0	0	0	0	0	0	5	4	8	2	65	39	0	0	0	0
0	0	1	0	0	0	6	4	21	5	92	31	1	0	0	0
n/a	n/a	-25%	-25%	-100%	-100%	200%	0%	-39%	-44%	16%	25%	33%	-50%	n/a	n/a
0	0	1	1	1	1	20	13	38	11	126	49	6	2	0	0
0	0	7	7	3	2	24	15	31	11	119	33	5	1	0	0
0	0	6	4	6	3	15	10	30	9	184	52	10	4	2	2
0	0	2	1	1	1	12	6	34	6	136	27	10	6	0	0
0	0	1	1	3	1	19	16	37	10	75	14	7	3	1	0
0	0	0	0	2	0	6	5	32	3	63	11	8	3	0	0
0	0	0	0	0	0	2	1	31	12	47	6	5	0	0	0
n/a	n/a	-86%	-86%	-67%	-50%	-17%	-13%	23%	0%	6%	48%	20%	100%	n/a	n/a
0	0	1	1	0	0	0	0	7	2	17	4	1	0	0	0
0	0	0	0	0	0	3	3	5	0	17	8	0	0	0	0
0	0	1	1	1	0	0	0	2	0	20	3	1	0	1	1
0	0	0	0	0	0	8	8	2	1	11	2	0	0	0	0
-	-	-	-	-	-	-	-	-	-	-	-	-	-	-	-
-	-	-	-	-	-	-	-	-	-	-	-	-	-	-	-
-	-	-	-	-	-	-	-	-	-	-	-	-	-	-	-
n/a	n/a	n/a	n/a	n/a	n/a	-100%	-100%	40%	n/a	0%	-50%	n/a	n/a	n/a	n/a
0	0	0	0	0	0	2	1	5	1	7	2	0	0	0	0
0	0	0	0	0	0	1	1	3	1	15	7	0	0	0	0
0	0	0	0	0	0	2	1	1	1	14	3	0	0	0	0
0	0	0	0	0	0	2	0	3	0	3	3	0	0	0	0
0	0	0	0	0	0	0	0	3	0	5	2	0	0	0	0
0	0	0	0	0	0	0	0	8	1	16	8	2	1	0	0
0	0	0	0	1	1	0	0	1	1	2	0	0	0	0	0
n/a	n/a	n/a	n/a	n/a	n/a	100%	0%	67%	0%	-53%	-71%	n/a	n/a	n/a	n/a
0	0	0	0	0	0	3	3	8	1	21	2	2	0	1	0
0	0	0	0	0	0	11	6	16	5	43	5	4	1	0	0
0	0	0	0	2	2	16	13	5	1	25	5	3	1	0	0
0	0	0	0	0	0	5	5	21	2	34	8	5	0	0	0
0	0	0	0	1	0	4	3	15	3	19	2	5	4	0	0
0	0	0	0	1	1	5	5	15	2	18	4	2	0	0	0
0	0	2	2	1	1	3	2	13	6	29	1	0	0	0	0
n/a	n/a	n/a	n/a	n/a	n/a	-73%	-50%	-50%	-80%	-51%	-60%	-50%	-100%	n/a	n/a

# CRIME ACTIVITY BY JURISDICTION

JURISDICTION	GRAND TOTAL		TOTAL		Total Violent		Total Property		TOTAL		NARCOTIC		
	PARTS I & II		PART I CRIME		Part I Crime		Part I Crime		PART II CRIME		DRUG LAWS		
	Comp	Clear	Comp	Clear	Comp	Clear	Comp	Clear	Comp	Clear	Comp	Clear	
Delmar	94	317	78	100	12	16	3	84	9	217	66	23	11
	93	237	66	95	13	3	0	92	13	142	53	0	0
	92	369	160	104	24	8	4	96	20	265	136	2	1
	91	234	107	73	15	9	4	64	11	161	92	0	0
	90	337	178	76	22	10	8	66	14	261	156	5	5
	89	208	122	52	14	8	3	44	11	156	108	13	13
	88	312	187	57	17	4	1	53	16	255	170	43	43
	% Change 93-94	34%	18%	5%	-8%	433%	n/a	-9%	-31%	53%	25%	n/a	n/a
Dewey Beach	94	712	457	135	18	16	9	119	9	577	439	51	50
	93	551	230	159	15	7	3	152	12	392	215	34	34
	92	511	187	156	23	9	7	147	16	355	164	12	10
	91	653	383	175	28	11	5	164	23	478	355	42	33
	90	353	138	123	12	6	1	117	11	230	126	13	13
	89	326	101	153	13	4	0	149	13	173	88	8	8
	88	217	60	130	22	7	6	123	16	87	38	2	2
	% Change 93-94	29%	99%	-15%	20%	129%	200%	-22%	-25%	47%	104%	50%	47%
Dover	94	9,449	5,900	2,714	1,094	267	169	2,447	925	6,735	4,806	456	426
	93	8,855	5,543	2,383	1,023	259	179	2,124	844	6,472	4,520	401	372
	92	10,400	6,619	2,789	1,197	293	198	2,496	999	7,611	5,422	456	425
	91	9,939	5,558	2,777	993	209	110	2,568	883	7,162	4,565	545	451
	90	9,027	5,265	2,338	902	186	120	2,152	782	6,689	4,363	491	414
	89	8,044	4,685	2,366	833	214	128	2,152	705	5,678	3,852	503	434
	88	6,951	3,612	2,291	782	182	94	2,109	688	4,660	2,830	368	331
	% Change 93-94	7%	6%	14%	7%	3%	-6%	15%	10%	4%	6%	14%	15%
Ellendale	94	84	51	14	2	1	1	13	1	70	49	4	4
	93	45	32	4	2	0	0	4	2	41	30	0	0
	92	-	-	-	-	-	-	-	-	-	-	-	-
	91	-	-	-	-	-	-	-	-	-	-	-	-
	90	-	-	-	-	-	-	-	-	-	-	-	-
	89	-	-	-	-	-	-	-	-	-	-	-	-
	88	-	-	-	-	-	-	-	-	-	-	-	-
	% Change 93-94	87%	59%	250%	0%	n/a	n/a	225%	-50%	71%	63%	n/a	n/a
Elsmere	94	1,138	579	253	54	37	24	216	30	885	525	39	36
	93	1,076	644	205	47	37	23	168	24	871	597	23	22
	92	1,270	677	252	59	33	17	219	42	1,018	618	55	54
	91	1,145	613	233	56	24	18	209	38	912	557	49	48
	90	1,038	580	189	34	27	15	162	19	849	546	67	67
	89	766	414	167	37	21	14	146	23	599	377	28	28
	88	985	377	182	40	21	17	161	23	803	337	11	10
	% Change 93-94	6%	-10%	23%	15%	0%	4%	29%	25%	2%	-12%	70%	64%

# CRIME ACTIVITY BY JURISDICTION

PART I VIOLENT CRIME DETAIL								PART I PROPERTY CRIME DETAIL							
Homicide		Rape		Robbery		Agg. Assault		Burglary		Larceny		M V Theft		Arson	
Comp	Clear	Comp	Clear	Comp	Clear	Comp	Clear	Comp	Clear	Comp	Clear	Comp	Clear	Comp	Clear
0	0	0	0	7	0	9	3	8	2	75	7	1	0	0	0
0	0	0	0	0	0	3	0	14	1	77	12	0	0	1	0
0	0	2	2	0	0	6	2	17	2	75	17	3	1	1	0
0	0	0	0	2	0	7	4	15	3	49	8	0	0	0	0
0	0	0	0	0	0	10	8	15	2	50	12	1	0	0	0
0	0	0	0	2	1	6	2	7	0	37	11	0	0	0	0
0	0	0	0	0	0	4	1	6	2	47	14	0	0	0	0
n/a	n/a	n/a	n/a	n/a	n/a	200%	n/a	-43%	100%	-3%	-42%	n/a	n/a	-100%	n/a
0	0	1	1	1	0	14	8	30	4	87	5	2	0	0	0
0	0	1	0	0	0	6	3	36	6	112	6	4	0	0	0
0	0	3	2	0	0	6	5	25	0	120	16	2	0	0	0
0	0	2	0	0	0	9	5	23	2	137	21	4	0	0	0
0	0	0	0	0	0	6	1	25	3	88	7	4	1	0	0
0	0	0	0	1	0	3	0	37	6	109	7	3	0	0	0
0	0	1	1	1	0	5	5	23	7	93	7	7	2	0	0
n/a	n/a	0%	n/a	n/a	n/a	133%	167%	-17%	-33%	-22%	-17%	-50%	n/a	n/a	n/a
1	1	37	28	67	24	162	116	257	101	2,038	789	124	26	28	9
0	0	36	28	78	42	145	109	251	68	1,787	756	75	14	11	6
3	3	45	34	85	40	160	121	325	89	2,054	887	97	19	20	4
1	1	25	12	101	46	82	51	379	78	2,062	776	111	21	16	8
3	3	23	20	61	30	99	67	275	72	1,734	688	131	18	12	4
0	0	27	19	77	29	110	80	238	50	1,791	630	106	19	17	6
1	1	20	6	87	41	74	46	398	107	1,620	564	86	15	5	2
n/a	n/a	3%	0%	-14%	-43%	12%	6%	2%	49%	14%	4%	65%	86%	155%	50%
0	0	0	0	0	0	1	1	3	0	10	1	0	0	0	0
0	0	0	0	0	0	0	0	0	0	3	1	1	1	0	0
-	-	-	-	-	-	-	-	-	-	-	-	-	-	-	-
-	-	-	-	-	-	-	-	-	-	-	-	-	-	-	-
-	-	-	-	-	-	-	-	-	-	-	-	-	-	-	-
-	-	-	-	-	-	-	-	-	-	-	-	-	-	-	-
n/a	n/a	n/a	n/a	n/a	n/a	n/a	n/a	n/a	n/a	233%	0%	-100%	-100%	n/a	n/a
1	1	4	2	9	6	23	15	32	7	161	18	23	5	0	0
0	0	0	0	12	2	25	21	19	1	138	21	8	2	3	0
0	0	2	0	7	3	24	14	45	16	160	24	12	2	2	0
0	0	6	4	4	2	14	12	25	1	169	35	14	2	1	0
1	1	0	0	2	2	24	12	22	2	123	13	16	3	1	1
0	0	4	2	1	1	16	11	34	6	100	16	12	1	0	0
0	0	4	4	3	3	14	10	34	10	115	10	11	3	1	0
n/a	n/a	n/a	n/a	-25%	200%	-8%	-29%	68%	600%	17%	-14%	188%	150%	-100%	n/a

# CRIME ACTIVITY BY JURISDICTION

JURISDICTION	GRAND TOTAL		TOTAL		Total Violent		Total Property		TOTAL		NARCOTIC		
	PARTS I & II		PART I CRIME		Part I Crime		Part I Crime		PART II CRIME		DRUG LAWS		
	Comp	Clear	Comp	Clear	Comp	Clear	Comp	Clear	Comp	Clear	Comp	Clear	
Felton	94	116	58	28	8	5	3	23	5	88	50	0	0
	93	93	40	22	6	5	5	17	1	71	34	0	0
	92	81	35	19	7	6	5	13	2	62	28	1	1
	91	47	16	13	0	0	0	13	0	34	16	0	0
	90	7	5	4	2	1	1	3	1	3	3	2	2
	89	29	22	4	0	0	0	4	0	25	22	6	6
	88	13	6	5	3	1	1	4	2	8	3	0	0
% Change 93-94	25%	45%	27%	33%	0%	-40%	35%	400%	24%	47%	n/a	n/a	
Fenwick Island	94	158	80	45	9	1	1	44	8	113	71	5	4
	93	85	28	21	1	0	0	21	1	64	27	6	6
	92	54	26	19	5	5	5	14	0	35	21	10	10
	91	30	26	6	3	1	1	5	2	24	23	2	2
	90	4	3	4	3	2	1	2	2	0	0	0	0
	89	4	4	0	0	0	0	0	0	4	4	0	0
	88	3	3	1	1	0	0	1	1	2	2	0	0
% Change 93-94	86%	186%	114%	800%	n/a	n/a	110%	n/a	77%	163%	-17%	-33%	
Frankford	94	60	22	20	4	2	1	18	3	40	18	2	2
	93	37	19	13	4	0	0	13	4	24	15	0	0
	92	12	3	6	0	0	0	6	0	6	3	0	0
	91	9	3	2	1	0	0	2	1	7	2	0	0
	90	54	34	14	7	2	2	12	5	40	27	0	0
	89	81	55	21	8	3	2	18	6	60	47	0	0
	88	2	0	0	0	0	0	0	0	2	0	0	0
% Change 93-94	62%	16%	54%	n/a	n/a	n/a	38%	-25%	67%	20%	n/a	n/a	
Frederica	94	127	85	34	11	4	4	30	7	93	74	7	7
	93	99	52	26	10	9	6	17	4	73	42	5	0
	92	39	14	16	2	1	1	15	1	23	12	2	2
	91	85	65	11	4	0	0	11	4	74	61	0	0
	90	83	55	20	6	3	3	17	3	63	49	0	0
	89	125	90	25	11	4	3	21	8	100	79	0	0
	88	113	74	22	5	5	3	17	2	91	69	0	0
% Change 93-94	28%	63%	31%	10%	-56%	-33%	76%	75%	27%	76%	40%	n/a	
Georgetown	94	1,043	620	325	173	50	46	275	127	718	447	19	19
	93	1,322	801	417	215	70	51	347	164	905	586	74	48
	92	1,135	695	352	170	62	47	290	123	783	525	55	55
	91	1,085	650	269	127	31	22	238	105	816	523	44	41
	90	1,071	718	303	159	45	34	258	125	768	559	43	38
	89	478	367	117	84	9	8	108	76	361	283	14	14
	88	340	235	100	47	13	9	87	38	240	188	9	9
% Change 93-94	-21%	-23%	-22%	-20%	-29%	-10%	-21%	-23%	-21%	-24%	-74%	-60%	

# CRIME ACTIVITY BY JURISDICTION

PART I VIOLENT CRIME DETAIL								PART I PROPERTY CRIME DETAIL							
Homicide		Rape		Robbery		Agg. Assault		Burglary		Larceny		M V Theft		Arson	
Comp	Clear	Comp	Clear	Comp	Clear	Comp	Clear	Comp	Clear	Comp	Clear	Comp	Clear	Comp	Clear
0	0	0	0	1	0	4	3	6	1	17	4	0	0	0	0
0	0	0	0	0	0	5	5	2	0	15	1	0	0	0	0
0	0	0	0	0	0	6	5	3	0	10	2	0	0	0	0
0	0	0	0	0	0	0	0	2	0	11	0	0	0	0	0
0	0	0	0	0	0	1	1	0	0	3	1	0	0	0	0
0	0	0	0	0	0	0	0	1	0	3	0	0	0	0	0
0	0	0	0	0	0	1	1	2	1	2	1	0	0	0	0
n/a	n/a	n/a	n/a	n/a	n/a	-20%	-40%	200%	n/a	13%	300%	n/a	n/a	n/a	n/a
0	0	1	1	0	0	0	0	13	6	30	2	0	0	1	0
0	0	0	0	0	0	0	0	9	0	12	1	0	0	0	0
0	0	0	0	0	0	5	5	7	0	7	0	0	0	0	0
0	0	0	0	0	0	1	1	0	0	4	1	1	1	0	0
0	0	1	1	1	0	0	0	1	1	1	1	0	0	0	0
0	0	0	0	0	0	0	0	0	0	0	0	0	0	0	0
0	0	0	0	0	0	0	0	1	1	0	0	0	0	0	0
n/a	n/a	n/a	n/a	n/a	n/a	n/a	n/a	44%	n/a	150%	100%	n/a	n/a	n/a	n/a
0	0	0	0	1	1	1	0	8	0	8	2	2	1	0	0
0	0	0	0	0	0	0	0	3	0	10	4	0	0	0	0
0	0	0	0	0	0	0	0	3	0	2	0	1	0	0	0
0	0	0	0	0	0	0	0	1	1	1	0	0	0	0	0
0	0	0	0	0	0	2	2	2	2	10	3	0	0	0	0
0	0	1	0	0	0	2	2	7	1	10	4	1	1	0	0
0	0	0	0	0	0	0	0	0	0	0	0	0	0	0	0
n/a	n/a	n/a	n/a	n/a	n/a	n/a	n/a	167%	n/a	-20%	-50%	n/a	n/a	n/a	n/a
0	0	0	0	0	0	4	4	11	4	17	2	2	1	0	0
0	0	1	0	1	1	7	5	4	1	12	2	0	0	1	1
0	0	0	0	0	0	1	1	3	0	12	1	0	0	0	0
0	0	0	0	0	0	0	0	1	0	10	4	0	0	0	0
0	0	0	0	0	0	3	3	6	0	10	3	1	0	0	0
0	0	0	0	0	0	4	3	9	3	12	5	0	0	0	0
0	0	3	3	1	0	1	0	10	0	5	2	2	0	0	0
n/a	n/a	-100%	n/a	-100%	-100%	-43%	-20%	175%	300%	42%	0%	n/a	n/a	-100%	-100%
0	0	4	3	12	10	34	33	45	12	214	106	16	9	0	0
0	0	21	21	12	3	37	27	57	24	277	138	13	2	0	0
0	0	5	1	12	5	45	41	51	12	232	106	7	5	0	0
0	0	5	3	5	2	21	17	67	18	163	79	8	8	0	0
0	0	2	2	9	4	34	28	39	14	203	106	16	5	0	0
0	0	0	0	0	0	9	8	13	3	90	70	4	2	1	1
1	1	2	2	0	0	10	6	22	4	64	34	0	0	1	0
n/a	n/a	-81%	-86%	0%	233%	-8%	22%	-21%	-50%	-23%	-23%	23%	350%	n/a	n/a

# CRIME ACTIVITY BY JURISDICTION

JURISDICTION	GRAND TOTAL		TOTAL		Total Violent		Total Property		TOTAL		NARCOTIC		
	PARTS I & II		PART I CRIME		Part I Crime		Part I Crime		PART II CRIME		DRUG LAWS		
	Comp	Clear	Comp	Clear	Comp	Clear	Comp	Clear	Comp	Clear	Comp	Clear	
Greenwood	94	109	76	26	16	3	2	23	14	83	60	17	10
	93	244	142	60	25	8	4	52	21	184	117	34	34
	92	188	133	29	9	4	3	25	6	159	124	41	39
	91	183	110	50	15	5	5	45	10	133	95	18	14
	90	56	24	22	6	8	5	14	1	34	18	5	5
	89	2	0	1	0	0	0	1	0	1	0	0	0
	88	35	20	8	0	1	0	7	0	27	20	3	3
% Change 93-94		-55%	-46%	-57%	-36%	-63%	-50%	-56%	-33%	-55%	-49%	-50%	-71%
Harrington	94	784	491	169	84	14	8	155	76	615	407	98	92
	93	771	463	143	54	17	10	126	44	628	409	108	100
	92	763	418	133	54	23	18	110	36	630	364	90	83
	91	730	450	118	44	21	18	97	26	612	406	100	100
	90	653	460	111	42	19	13	92	29	542	418	71	71
	89	566	399	95	29	14	11	81	18	471	370	61	60
	88	275	150	85	25	11	2	74	23	190	125	6	5
% Change 93-94		2%	6%	18%	56%	-18%	-20%	23%	73%	-2%	0%	-9%	-8%
Laurel	94	1,163	840	210	93	44	35	166	58	953	747	53	53
	93	1,005	664	172	78	45	31	127	47	833	586	63	63
	92	1,036	708	156	86	44	37	112	49	880	622	85	80
	91	1,292	846	217	92	53	37	164	55	1,075	754	99	93
	90	1,106	759	164	74	31	25	133	49	942	685	39	39
	89	977	639	203	83	43	28	160	55	774	556	17	16
	88	843	500	192	67	37	29	155	38	651	433	8	7
% Change 93-94		16%	27%	22%	19%	-2%	13%	31%	23%	14%	27%	-16%	-16%
Lewes	94	702	371	179	55	13	8	166	47	523	316	9	9
	93	936	534	164	32	15	8	149	24	772	502	44	44
	92	857	517	168	36	12	9	156	27	689	481	23	22
	91	602	290	157	34	11	9	146	25	445	256	7	7
	90	234	127	71	25	4	4	67	21	163	102	2	2
	89	258	144	92	27	11	9	81	18	166	117	5	5
	88	197	61	92	12	4	2	88	10	105	49	1	0
% Change 93-94		-25%	-31%	9%	72%	-13%	0%	11%	96%	-32%	-37%	-80%	-80%
Little Creek	94	2	1	0	0	0	0	0	0	2	1	0	0
	93	0	0	0	0	0	0	0	0	0	0	0	0
	92	1	0	0	0	0	0	0	0	1	0	0	0
	91	0	0	0	0	0	0	0	0	0	0	0	0
	90	1	1	0	0	0	0	0	0	1	1	0	0
	89	0	0	0	0	0	0	0	0	0	0	0	0
	88	0	0	0	0	0	0	0	0	0	0	0	0
% Change 93-94		n/a	n/a	n/a	n/a	n/a	n/a	n/a	n/a	n/a	n/a	n/a	n/a

# CRIME ACTIVITY BY JURISDICTION

PART I VIOLENT CRIME DETAIL								PART I PROPERTY CRIME DETAIL							
Homicide		Rape		Robbery		Agg. Assault		Burglary		Larceny		M V Theft		Arson	
Comp	Clear	Comp	Clear	Comp	Clear	Comp	Clear	Comp	Clear	Comp	Clear	Comp	Clear	Comp	Clear
0	0	0	0	0	0	3	2	13	8	9	5	1	1	0	0
0	0	2	1	1	1	5	2	24	10	27	11	1	0	0	0
0	0	0	0	0	0	4	3	6	2	19	4	0	0	0	0
0	0	0	0	0	0	5	5	15	3	27	6	3	1	0	0
0	0	0	0	1	0	7	5	3	0	9	0	2	1	0	0
0	0	0	0	0	0	0	0	0	0	1	0	0	0	0	0
0	0	0	0	0	0	1	0	2	0	5	0	0	0	0	0
n/a	n/a	-100%	-100%	-100%	-100%	-40%	0%	-46%	-20%	-67%	-55%	0%	n/a	n/a	n/a
0	0	4	1	2	1	8	6	23	10	122	60	7	3	3	3
1	0	1	0	2	1	13	9	28	11	97	32	0	0	1	1
0	0	0	0	2	1	21	17	9	4	98	32	2	0	1	0
0	0	2	1	2	1	17	16	17	2	77	23	3	1	0	0
0	0	1	0	3	0	15	13	15	10	77	19	0	0	0	0
0	0	2	1	0	0	12	10	15	4	63	14	3	0	0	0
0	0	1	0	5	0	5	2	11	2	59	21	4	0	0	0
-100	n/a	300%	n/a	0%	0%	-38%	-33%	-18%	-9%	26%	88%	n/a	n/a	200%	200%
0	0	6	2	3	2	35	31	37	14	123	40	6	4	0	0
0	0	6	4	6	3	33	24	23	4	98	41	6	2	0	0
0	0	2	2	9	6	33	29	26	8	83	39	3	2	0	0
0	0	3	1	4	2	46	34	47	10	108	42	8	2	1	1
0	0	3	2	2	2	26	21	30	11	97	34	6	4	0	0
0	0	1	1	8	2	34	25	43	14	110	36	6	5	1	0
0	0	9	6	6	3	22	20	31	3	117	34	7	1	0	0
n/a	n/a	0%	-50%	-50%	-33%	6%	29%	61%	250%	26%	-2%	0%	100%	n/a	n/a
0	0	0	0	2	1	11	7	34	5	131	41	1	1	0	0
0	0	0	0	1	0	14	8	51	9	95	15	2	0	1	0
0	0	4	3	0	0	8	6	47	10	106	16	3	1	0	0
0	0	0	0	1	0	10	9	45	3	98	20	3	2	0	0
0	0	0	0	0	0	4	4	27	12	38	8	2	1	0	0
0	0	0	0	0	0	11	9	28	9	53	9	0	0	0	0
0	0	1	1	0	0	3	1	34	3	53	7	1	0	0	0
n/a	n/a	n/a	n/a	100%	n/a	-21%	-13%	-33%	-44%	38%	173%	-50%	n/a	-100%	n/a
0	0	0	0	0	0	0	0	0	0	0	0	0	0	0	0
0	0	0	0	0	0	0	0	0	0	0	0	0	0	0	0
0	0	0	0	0	0	0	0	0	0	0	0	0	0	0	0
0	0	0	0	0	0	0	0	0	0	0	0	0	0	0	0
0	0	0	0	0	0	0	0	0	0	0	0	0	0	0	0
0	0	0	0	0	0	0	0	0	0	0	0	0	0	0	0
0	0	0	0	0	0	0	0	0	0	0	0	0	0	0	0
n/a	n/a	n/a	n/a	n/a	n/a	n/a	n/a	n/a	n/a	n/a	n/a	n/a	n/a	n/a	n/a

# CRIME ACTIVITY BY JURISDICTION

JURISDICTION	GRAND TOTAL		TOTAL		Total Violent		Total Property		TOTAL		NARCOTIC		
	PARTS I & II		PART I CRIME		Part I Crime		Part I Crime		PART II CRIME		DRUG LAWS		
	Comp	Clear	Comp	Clear	Comp	Clear	Comp	Clear	Comp	Clear	Comp	Clear	
Middletown	94	1,023	705	207	73	29	27	178	46	816	632	47	45
	93	1,181	803	219	92	28	22	191	70	962	711	57	45
	92	1,145	818	204	88	25	19	179	69	941	730	78	69
	91	1,059	752	200	77	19	14	181	63	859	675	49	39
	90	1,008	740	174	66	19	12	155	54	834	674	33	29
	89	657	428	172	70	19	14	153	56	485	358	19	19
	88	690	351	200	60	22	17	178	43	490	291	27	22
	% Change 93-94	-13%	-12%	-5%	-21%	4%	23%	-7%	-34%	-15%	-11%	-18%	0%
Milford	94	2,720	1,478	625	228	86	63	539	165	2,095	1,250	124	103
	93	2,792	1,435	640	230	64	42	576	188	2,152	1,205	144	127
	92	2,788	1,506	618	261	98	74	520	187	2,170	1,245	70	57
	91	2,970	1,664	658	277	100	63	558	214	2,312	1,387	179	152
	90	2,566	1,436	588	227	107	86	481	141	1,978	1,209	119	101
	89	2,252	1,226	572	192	85	51	487	141	1,680	1,034	103	98
	88	2,051	1,038	564	230	63	39	501	191	1,487	808	43	42
	% Change 93-94	-3%	3%	-2%	-1%	34%	50%	-6%	-12%	-3%	4%	-14%	-19%
Millsboro	94	678	427	189	83	16	12	173	71	489	344	25	21
	93	819	566	207	111	21	17	186	94	612	455	23	23
	92	719	522	216	142	14	11	202	131	503	380	27	24
	91	659	408	208	105	11	7	197	98	451	303	28	25
	90	773	540	164	86	16	8	148	78	609	454	35	33
	89	692	357	135	50	14	9	121	41	557	307	19	17
	88	614	358	127	60	5	3	122	57	487	298	2	2
	% Change 93-94	-17%	-25%	-9%	-25%	-24%	-29%	-7%	-24%	-20%	-24%	9%	-9%
Milton	94	358	228	73	32	15	11	58	21	285	196	51	49
	93	356	230	94	39	4	4	90	35	262	191	25	20
	92	378	263	87	42	16	9	71	33	291	221	14	13
	91	321	225	66	31	13	13	53	18	255	194	29	26
	90	295	182	72	30	9	7	63	23	223	152	25	12
	89	247	148	76	31	23	19	53	12	171	117	10	7
	88	205	117	78	28	15	11	63	17	127	89	18	18
	% Change 93-94	1%	-1%	-22%	-18%	275%	175%	-36%	-40%	9%	3%	104%	145%
New Castle County PD	94	42,238	24,222	8,927	1,950	1,118	818	7,809	1,132	33,311	22,272	706	627
	93	42,368	24,089	8,528	1,855	1,139	805	7,389	1,050	33,840	22,234	727	633
	92	43,188	25,048	9,536	1,713	941	640	8,595	1,073	33,652	23,335	701	574
	91	41,175	25,321	9,054	1,841	881	554	8,173	1,287	32,121	23,480	697	562
	90	37,851	23,832	8,086	1,720	673	469	7,413	1,251	29,765	22,112	709	568
	89	26,439	14,773	6,814	1,409	543	365	6,271	1,044	19,625	13,364	580	511
	88	23,984	11,957	7,018	1,310	551	384	6,467	926	16,966	10,647	429	397
	% Change 93-94	0%	1%	5%	5%	-2%	2%	6%	8%	-2%	0%	-3%	-1%



# CRIME ACTIVITY BY JURISDICTION

PART I VIOLENT CRIME DETAIL								PART I PROPERTY CRIME DETAIL							
Homicide		Rape		Robbery		Agg. Assault		Burglary		Larceny		M V Theft		Arson	
Comp	Clear	Comp	Clear	Comp	Clear	Comp	Clear	Comp	Clear	Comp	Clear	Comp	Clear	Comp	Clear
0	0	2	2	2	2	25	23	35	7	136	38	7	1	0	0
0	0	3	3	3	1	22	18	27	13	155	53	7	3	2	1
0	0	9	6	2	0	14	13	30	4	143	62	2	2	4	1
0	0	3	2	3	1	13	11	36	9	139	51	5	2	1	1
0	0	2	1	3	1	14	10	18	3	127	46	10	5	0	0
5	5	0	0	7	3	7	6	28	6	115	46	8	4	2	0
0	0	3	3	9	5	10	9	34	3	140	39	3	1	1	0
n/a	n/a	-33%	-33%	-33%	100%	14%	28%	30%	-46%	-12%	-28%	0%	-67%	-100%	-100%
1	0	8	6	10	5	67	52	87	22	426	133	21	7	5	3
0	0	5	2	10	2	49	38	110	26	441	146	24	16	1	0
0	0	9	7	18	15	71	52	73	26	427	156	19	4	1	1
1	1	8	5	12	4	79	53	86	30	454	177	14	6	4	1
0	0	12	9	13	9	82	68	68	17	396	119	14	3	3	2
0	0	24	9	7	1	54	41	57	13	412	120	17	8	1	0
1	1	2	0	9	2	51	36	56	16	425	170	18	5	2	0
n/a	n/a	60%	200%	0%	150%	37%	37%	-21%	-15%	-3%	-9%	-13%	-56%	400%	n/a
0	0	4	2	3	2	9	8	19	10	152	60	1	0	1	1
0	0	1	0	1	1	19	16	18	5	164	87	3	2	1	0
0	0	1	1	5	3	8	7	6	1	196	130	0	0	0	0
0	0	0	0	1	0	10	7	19	8	175	88	3	2	0	0
0	0	0	0	5	0	11	8	13	4	132	74	2	0	1	0
0	0	2	1	3	0	9	8	25	5	92	33	4	3	0	0
0	0	0	0	1	0	4	3	28	5	92	52	2	0	0	0
n/a	n/a	300%	n/a	200%	100%	-53%	-50%	6%	100%	-7%	-31%	-67%	-100%	n/a	n/a
0	0	1	1	0	0	14	10	8	2	47	17	3	2	0	0
0	0	0	0	0	0	4	4	15	7	73	28	1	0	1	0
0	0	0	0	3	2	13	7	20	8	50	24	1	1	0	0
0	0	1	1	0	0	12	12	16	6	36	11	1	1	0	0
0	0	1	1	2	0	6	6	9	3	52	19	2	1	0	0
0	0	1	1	0	0	22	18	8	1	39	9	6	2	0	0
0	0	1	1	0	0	14	10	11	3	45	12	7	2	0	0
n/a	n/a	n/a	n/a	n/a	n/a	250%	150%	-47%	-71%	-36%	-39%	200%	n/a	-100%	n/a
8	7	174	141	147	56	789	614	1,693	296	4,980	683	1,063	138	73	15
6	6	189	114	128	40	816	645	1,723	293	4,820	608	788	129	58	20
7	5	183	113	116	32	635	490	2,116	298	5,586	659	830	103	63	13
6	2	172	107	177	47	526	398	2,190	382	5,264	808	655	79	64	18
8	8	139	85	92	32	434	344	1,883	378	4,683	694	792	171	55	8
8	7	138	96	72	21	325	241	1,598	250	4,006	643	619	144	48	7
14	10	135	95	71	23	331	256	1,863	272	4,050	537	490	97	64	20
33%	17%	-8%	24%	15%	40%	-3%	-5%	-2%	1%	3%	12%	35%	7%	26%	-25%

# CRIME ACTIVITY BY JURISDICTION

JURISDICTION	GRAND TOTAL		TOTAL		Total Violent		Total Property		TOTAL		NARCOTIC		
	PARTS I & II		PART I CRIME		Part I Crime		Part I Crime		PART II CRIME		DRUG LAWS		
	Comp	Clear	Comp	Clear	Comp	Clear	Comp	Clear	Comp	Clear	Comp	Clear	
City of New Castle	94	1,434	979	216	69	34	27	182	42	1,218	910	34	31
	93	1,213	783	160	53	34	27	126	26	1,053	730	32	30
	92	1,337	819	231	65	39	32	192	33	1,106	754	75	72
	91	1,273	838	210	68	39	30	171	38	1,063	770	72	65
	90	1,081	655	196	44	19	16	177	28	885	611	56	56
	89	669	455	128	38	14	11	114	27	541	417	51	51
	88	745	423	139	36	22	18	117	18	606	387	10	10
	% Change 93-94	18%	25%	35%	30%	0%	0%	44%	62%	16%	25%	6%	3%
Newark	94	7,021	4,095	1,536	347	115	62	1,421	285	5,485	3,748	141	105
	93	6,990	3,832	1,572	333	137	71	1,435	262	5,418	3,499	142	110
	92	6,785	3,843	1,737	430	134	63	1,603	367	5,048	3,413	170	153
	91	7,471	4,381	1,749	392	154	84	1,595	308	5,722	3,989	171	166
	90	8,292	5,316	1,540	320	127	55	1,413	265	6,752	4,996	266	238
	89	5,838	3,661	1,297	245	107	49	1,190	196	4,541	3,416	214	203
	88	6,938	3,517	1,895	305	106	52	1,789	253	5,043	3,212	186	167
	% Change 93-94	0%	7%	-2%	4%	-16%	-13%	-1%	9%	1%	7%	-1%	-5%
Newport	94	391	205	63	12	11	5	52	7	328	193	7	7
	93	432	250	76	28	15	13	61	15	356	222	21	17
	92	463	260	94	26	11	7	83	19	369	234	14	14
	91	508	346	75	24	15	11	60	23	433	322	37	36
	90	685	446	112	30	10	8	102	22	573	416	41	39
	89	481	285	107	25	24	14	83	11	374	260	11	11
	88	443	284	88	23	6	5	82	18	355	261	6	6
	% Change 93-94	-9%	-18%	-17%	-57%	-27%	-62%	-15%	-53%	-8%	-13%	-67%	-59%
Ocean View	94	17	4	8	0	0	0	8	0	9	4	0	0
	93	0	0	0	0	0	0	0	0	0	0	0	0
	92	0	0	0	0	0	0	0	0	0	0	0	0
	91	7	3	3	1	0	0	3	1	4	2	0	0
	90	16	9	5	0	0	0	5	0	11	9	0	0
	89	11	6	4	0	0	0	4	0	7	6	0	0
	88	13	4	8	2	0	0	8	2	5	2	0	0
	% Change 93-94	n/a	n/a	n/a	n/a	n/a	n/a	n/a	n/a	n/a	n/a	n/a	n/a
Rehoboth	94	1,491	857	376	85	24	17	352	68	1,115	772	103	102
	93	1,535	821	490	131	22	16	468	115	1,045	690	63	60
	92	1,475	814	392	107	30	19	362	88	1,083	707	65	65
	91	1,775	996	471	102	34	21	437	81	1,302	894	51	50
	90	1,555	817	370	78	40	19	330	59	1,185	739	43	43
	89	1,257	616	438	93	28	15	410	78	819	523	41	40
	88	1,276	516	520	81	25	16	495	65	756	435	45	45
	% Change 93-94	-3%	4%	-23%	-35%	9%	6%	-25%	-41%	7%	12%	63%	70%

# CRIME ACTIVITY BY JURISDICTION

PART I VIOLENT CRIME DETAIL								PART I PROPERTY CRIME DETAIL							
Homicide		Rape		Robbery		Agg. Assault		Burglary		Larceny		M V Theft		Arson	
Comp	Clear	Comp	Clear	Comp	Clear	Comp	Clear	Comp	Clear	Comp	Clear	Comp	Clear	Comp	Clear
0	0	4	3	5	2	25	22	46	10	107	21	28	10	1	1
0	0	1	1	6	4	27	22	41	9	75	14	9	3	1	0
0	0	3	1	2	1	34	30	48	9	126	20	17	4	1	0
1	0	2	2	4	1	32	27	32	10	127	22	9	4	3	2
0	0	1	1	0	0	18	15	47	12	109	11	20	4	1	1
1	1	0	0	1	0	12	10	29	9	74	16	10	2	1	0
0	0	4	4	2	2	16	12	35	8	69	7	11	3	2	0
n/a	n/a	300%	200%	-17%	-50%	-7%	0%	12%	11%	43%	50%	211%	233%	0%	n/a
0	0	13	11	28	6	74	45	199	30	1,068	232	140	23	14	0
1	1	12	7	34	12	90	51	166	19	1,150	228	108	15	11	0
0	0	16	8	35	10	83	45	200	22	1,288	331	108	12	7	2
0	0	16	7	32	11	106	66	247	29	1,244	261	97	14	7	4
0	0	12	5	20	4	95	46	196	31	1,100	220	101	9	16	5
0	0	7	3	22	6	78	40	196	15	874	158	113	21	7	2
0	0	14	6	21	9	71	37	228	27	1,441	205	111	18	9	3
-100%	-100%	8%	57%	-18%	-50%	-18%	-12%	20%	58%	-7%	2%	30%	53%	27%	n/a
0	0	2	1	2	1	7	3	12	0	36	7	4	0	0	0
0	0	1	1	2	2	12	10	15	1	42	14	4	0	0	0
0	0	2	2	1	0	8	5	19	5	53	9	10	4	1	1
0	0	2	1	4	2	9	8	14	2	42	10	3	0	1	11
0	0	2	1	0	0	8	7	25	5	65	13	11	4	1	0
1	1	4	0	5	4	14	9	22	3	50	7	10	1	1	0
0	0	0	0	0	0	6	5	16	5	57	11	9	2	0	0
n/a	n/a	100%	0%	0%	-50%	-42%	-70%	-20%	-100%	-14%	-50%	0%	n/a	n/a	n/a
0	0	0	0	0	0	0	0	3	0	5	0	0	0	0	0
0	0	0	0	0	0	0	0	0	0	0	0	0	0	0	0
0	0	0	0	0	0	0	0	0	0	0	0	0	0	0	0
0	0	0	0	0	0	0	0	3	1	0	0	0	0	0	0
0	0	0	0	0	0	0	0	1	0	3	0	1	0	0	0
0	0	0	0	0	0	0	0	2	0	2	0	0	0	0	0
0	0	0	0	0	0	0	0	4	0	1	0	3	2	0	0
n/a	n/a	n/a	n/a	n/a	n/a	n/a	n/a	n/a	n/a	n/a	n/a	n/a	n/a	n/a	n/a
0	0	0	0	1	1	23	16	55	11	293	56	3	0	1	1
0	0	2	2	5	2	15	12	81	29	378	85	7	0	2	1
0	0	3	3	8	2	19	14	68	14	289	72	3	1	2	1
0	0	2	0	8	6	24	15	61	13	361	63	14	4	1	1
0	0	3	1	3	1	34	17	63	10	257	44	8	5	2	0
0	0	2	1	5	1	21	13	83	12	313	60	12	5	2	1
0	0	3	3	0	0	22	13	107	18	379	45	9	2	0	0
n/a	n/a	-100%	-100%	-80%	-50%	53%	33%	-32%	-62%	-22%	-34%	-57%	n/a	-50%	0%

# CRIME ACTIVITY BY JURISDICTION

JURISDICTION	GRAND TOTAL		TOTAL		Total Violent		Total Property		TOTAL		NARCOTIC		
	PARTS I & II		PART I CRIME		Part I Crime		Part I Crime		PART II CRIME		DRUG LAWS		
	Comp	Clear	Comp	Clear	Comp	Clear	Comp	Clear	Comp	Clear	Comp	Clear	
Seaford	94	2,275	1,361	592	221	61	37	531	184	1,683	1,140	123	113
	93	2,261	1,370	603	272	77	55	526	217	1,658	1,098	115	97
	92	2,308	1,534	597	290	67	44	530	246	1,711	1,244	96	92
	91	2,182	1,365	613	248	89	59	524	239	1,569	1,117	87	86
	90	2,285	1,392	594	234	100	62	494	172	1,691	1,158	104	95
	89	2,041	1,300	508	196	68	46	440	150	1,533	1,104	187	167
	88	2,110	1,307	509	197	49	28	460	169	1,601	1,110	163	143
	% Change 93-94	1%	-1%	-2%	-19%	-21%	-33%	1%	-15%	2%	4%	7%	16%
Selbyville	94	169	120	33	10	5	2	28	8	136	110	26	26
	93	189	137	32	9	5	1	27	8	157	128	17	17
	92	156	100	30	10	4	4	26	6	126	90	7	5
	91	101	63	27	10	3	3	24	7	74	53	11	11
	90	149	106	29	10	6	5	23	5	120	96	1	1
	89	16	12	6	3	1	1	5	2	10	9	2	2
	88	86	62	32	18	6	6	26	12	54	44	5	5
	% Change 93-94	-11%	-12%	3%	11%	0%	100%	4%	0%	-13%	-14%	53%	53%
Smyrna	94	2,191	1,478	321	122	57	37	264	85	1,870	1,356	108	94
	93	2,429	1,525	325	90	48	24	277	66	2,104	1,435	79	62
	92	2,444	1,587	384	143	49	31	335	112	2,060	1,444	29	24
	91	2,129	1,420	304	120	38	22	266	98	1,825	1,300	41	26
	90	1,965	1,278	246	82	35	15	211	67	1,719	1,196	61	55
	89	1,042	581	232	88	25	14	207	74	810	493	19	17
	88	1,213	577	332	121	17	5	315	116	881	456	17	17
	% Change 93-94	-10%	-3%	-1%	36%	19%	54%	-5%	29%	-11%	-6%	37%	52%
South Bethany Beach	94	124	78	21	0	0	0	21	0	103	78	23	23
	93	70	39	17	4	0	0	17	4	53	35	6	6
	92	54	20	22	2	1	1	21	1	32	18	0	0
	91	63	33	16	1	0	0	16	1	47	32	3	3
	90	92	62	26	8	6	6	20	2	66	54	7	7
	89	75	26	33	3	0	0	33	3	42	23	10	10
	88	82	17	37	3	0	0	37	3	45	14	3	3
	% Change 93-94	77%	100%	24%	-100%	n/a	n/a	24%	-100%	94%	123%	283%	283%
Wilmington	94	34,705	15,670	9,160	1,163	1,320	501	7,840	662	25,545	14,507	1,878	1,736
	93	31,294	16,766	7,334	1,177	1,182	496	6,152	681	23,960	15,589	2,060	1,938
	92	35,395	20,192	7,298	1,385	1,236	509	6,062	876	28,097	18,807	2,397	2,281
	91	38,641	20,752	8,703	1,458	1,352	474	7,351	984	29,938	19,294	2,483	2,330
	90	39,004	22,456	8,454	1,567	1,306	522	7,148	1,045	30,550	20,889	1,928	1,829
	89	26,289	14,495	7,461	1,412	986	484	6,475	928	18,828	13,083	1,865	1,821
	88	21,975	12,273	6,659	1,426	863	437	5,796	989	15,316	10,847	1,325	1,270
	% Change 93-94	11%	-7%	25%	-1%	12%	1%	27%	-3%	7%	-7%	-9%	-10%

# CRIME ACTIVITY BY JURISDICTION

PART I VIOLENT CRIME DETAIL								PART I PROPERTY CRIME DETAIL							
Homicide		Rape		Robbery		Agg. Assault		Burglary		Larceny		M V Theft		Arson	
Comp	Clear	Comp	Clear	Comp	Clear	Comp	Clear	Comp	Clear	Comp	Clear	Comp	Clear	Comp	Clear
0	0	4	4	16	5	41	28	86	13	422	166	19	4	4	1
0	0	13	10	10	5	54	40	92	31	418	184	14	2	2	0
3	3	3	2	14	4	47	35	61	19	453	221	15	5	1	1
0	0	3	1	23	12	63	46	103	30	399	153	20	55	2	1
1	1	5	3	25	12	69	46	80	27	406	141	7	3	1	1
0	0	2	2	20	6	46	38	60	14	367	131	13	5	0	0
0	0	5	4	13	5	31	19	80	25	365	140	12	3	3	1
n/a	n/a	-69%	-60%	60%	0%	-24%	-30%	-7%	-58%	1%	-10%	36%	100%	100%	n/a
0	0	0	0	1	0	4	2	4	1	22	6	2	1	0	0
0	0	1	0	1	0	3	1	4	2	21	5	1	1	1	0
0	0	0	0	0	0	4	4	5	0	17	5	4	1	0	0
0	0	1	1	0	0	2	2	4	1	20	6	0	0	0	0
0	0	0	0	0	0	6	5	10	0	13	5	0	0	0	0
0	0	0	0	0	0	1	1	2	0	3	2	0	0	0	0
0	0	0	0	1	1	5	5	5	1	21	11	0	0	0	0
n/a	n/a	-100%	n/a	0%	n/a	33%	100%	0%	-50%	5%	20%	100%	0%	-100%	n/a
0	0	5	3	10	6	42	28	42	10	207	70	8	2	7	3
0	0	6	2	10	4	32	18	57	15	208	49	10	2	2	0
0	0	6	3	5	1	38	27	38	3	283	106	12	2	2	1
0	0	10	7	1	0	27	15	32	7	223	85	10	6	1	0
0	0	3	0	7	0	25	15	27	4	173	58	11	5	0	0
0	0	2	1	6	3	17	10	22	2	165	63	20	9	0	0
0	0	1	1	2	0	14	4	42	1	264	114	7	1	2	0
n/a	n/a	-17%	50%	0%	50%	31%	56%	-26%	-33%	0%	43%	-20%	0%	250%	n/a
0	0	0	0	0	0	0	0	5	0	15	0	0	0	1	0
0	0	0	0	0	0	0	0	3	1	14	3	0	0	0	0
0	0	0	0	0	0	1	1	4	0	16	1	1	0	0	0
0	0	0	0	0	0	0	0	10	1	6	0	0	0	0	0
0	0	0	0	0	0	6	6	11	1	9	1	0	0	0	0
0	0	0	0	0	0	0	0	12	2	20	1	0	0	1	0
0	0	0	0	0	0	0	0	23	3	14	0	0	0	0	0
n/a	n/a	n/a	n/a	n/a	n/a	n/a	n/a	67%	-100%	7%	-100%	n/a	n/a	n/a	n/a
10	6	71	42	660	176	579	277	1,347	181	4,346	376	2,082	89	65	16
9	6	60	30	637	182	476	278	1,330	204	3,780	401	990	66	52	10
7	5	83	42	624	177	522	285	1,299	258	4,018	542	701	60	44	16
16	9	127	69	657	143	552	253	1,697	252	4,795	629	805	86	54	17
10	9	110	67	597	133	589	313	1,584	269	4,575	651	942	110	47	15
3	3	107	74	395	114	481	293	1,439	226	4,125	589	860	96	51	17
9	7	117	90	337	90	400	250	1,682	312	3,449	587	582	44	83	46
11%	0%	18%	40%	4%	-3%	22%	0%	1%	-11%	15%	-6%	110%	35%	25%	60%

# CRIME ACTIVITY BY JURISDICTION

JURISDICTION	GRAND TOTAL		TOTAL		Total Violent		Total Property		TOTAL		NARCOTIC		
	PARTS I & II		PART I CRIME		Part I Crime		Part I Crime		PART II CRIME		DRUG LAWS		
	Comp	Clear	Comp	Clear	Comp	Clear	Comp	Clear	Comp	Clear	Comp	Clear	
<i>Other Agencies</i>													
Alcohol Beverage Control	94	201	190	1	0	0	0	1	0	200	190	2	2
	93	475	459	0	0	0	0	0	0	475	459	0	0
	92	370	322	0	0	0	0	0	0	370	322	1	1
	91	456	376	2	2	2	2	0	0	454	374	1	0
	90	645	535	0	0	0	0	0	0	645	535	4	1
	89	537	401	2	1	1	1	1	0	535	400	8	8
	88	497	330	1	1	1	1	0	0	496	329	0	0
% Change 93-94	-58%	-59%	n/a	n/a	n/a	n/a	n/a	n/a	-58%	-59%	n/a	n/a	
AMTRAK	94	114	2	64	0	1	0	63	0	50	2	1	0
	93	67	1	41	1	0	0	41	1	26	0	0	0
	92	27	0	15	0	1	0	14	0	12	0	0	0
	91	41	1	30	1	0	0	30	1	11	0	0	0
	90	95	26	50	3	0	0	50	3	45	23	0	0
	89	77	6	49	2	1	1	48	1	28	4	0	0
	88	60	8	39	1	0	0	39	1	21	7	0	0
% Change 93-94	70%	100%	56%	-100%	n/a	n/a	54%	-100%	92%	n/a	n/a	n/a	
Attorney General	94	299	202	3	2	0	0	3	2	296	200	0	0
	93	263	219	1	0	1	0	0	0	262	219	0	0
	92	292	279	1	1	1	1	0	0	291	278	0	0
	91	315	280	0	0	0	0	0	0	315	280	0	0
	90	231	220	0	0	0	0	0	0	231	220	0	0
	89	118	118	0	0	0	0	0	0	118	118	0	0
	88	223	207	0	0	0	0	0	0	223	207	0	0
% Change 93-94	14%	-8%	200%	n/a	-100%	n/a	n/a	n/a	13%	-9%	n/a	n/a	
Capitol Police	94	2,235	2,058	115	15	5	2	110	13	2,120	2,043	7	7
	93	2,293	2,132	86	5	2	1	84	4	2,207	2,127	10	9
	92	2,235	2,019	130	11	2	1	128	10	2,105	2,008	5	5
	91	1,948	1,761	112	12	4	1	108	11	1,836	1,749	7	7
	90	1,550	1,370	105	22	9	8	96	14	1,445	1,348	7	7
	89	1,140	983	101	8	2	2	99	6	1,039	975	13	13
	88	957	825	77	6	1	1	76	5	880	819	8	7
% Change 93-94	-3%	-3%	34%	200%	150%	100%	31%	225%	-4%	-4%	-30%	-22%	
Delaware River & Bay Authority	94	425	365	11	4	2	2	9	2	414	361	23	23
	93	325	236	7	3	1	1	6	2	318	233	21	20
	92	75	68	4	1	0	0	4	1	71	67	6	6
	91	61	56	4	2	3	1	1	1	57	54	7	7
	90	51	44	2	2	2	2	0	0	49	42	10	10
	89	33	33	1	1	0	0	1	1	32	32	7	7
	88	40	38	2	2	2	2	0	0	38	36	7	7
% Change 93-94	31%	55%	57%	33%	n/a	n/a	50%	0%	30%	55%	10%	15%	

# CRIME ACTIVITY BY JURISDICTION

PART I VIOLENT CRIME DETAIL								PART I PROPERTY CRIME DETAIL							
Homicide		Rape		Robbery		Agg. Assault		Burglary		Larceny		M V Theft		Arson	
Comp	Clear	Comp	Clear	Comp	Clear	Comp	Clear	Comp	Clear	Comp	Clear	Comp	Clear	Comp	Clear
0	0	0	0	0	0	0	0	1	0	0	0	0	0	0	0
0	0	0	0	0	0	0	0	0	0	0	0	0	0	0	0
0	0	0	0	0	0	0	0	0	0	0	0	0	0	0	0
0	0	0	0	0	0	2	2	0	0	0	0	0	0	0	0
0	0	0	0	0	0	0	0	0	0	0	0	0	0	0	0
0	0	0	0	0	0	1	1	0	0	0	0	0	0	1	0
0	0	0	0	0	0	1	1	0	0	0	0	0	0	0	0
n/a	n/a	n/a	n/a	n/a	n/a	n/a	n/a	n/a	n/a	n/a	n/a	n/a	n/a	n/a	n/a
0	0	0	0	1	0	0	0	5	0	58	0	0	0	0	0
0	0	0	0	0	0	0	0	3	0	38	1	0	0	0	0
0	0	0	0	0	0	1	0	2	0	12	0	0	0	0	0
0	0	0	0	0	0	0	0	2	0	28	1	0	0	0	0
0	0	0	0	0	0	0	0	0	0	49	3	0	0	1	0
0	0	0	0	0	0	1	1	5	0	43	1	0	0	0	0
0	0	0	0	0	0	0	0	0	0	37	1	1	0	1	0
n/a	n/a	n/a	n/a	n/a	n/a	n/a	n/a	67%	n/a	53%	-100%	n/a	n/a	n/a	n/a
0	0	0	0	0	0	0	0	0	0	3	2	0	0	0	0
0	0	0	0	0	0	1	0	0	0	0	0	0	0	0	0
0	0	1	1	0	0	0	0	0	0	0	0	0	0	0	0
0	0	0	0	0	0	0	0	0	0	0	0	0	0	0	0
0	0	0	0	0	0	0	0	0	0	0	0	0	0	0	0
0	0	0	0	0	0	0	0	0	0	0	0	0	0	0	0
0	0	0	0	0	0	0	0	0	0	0	0	0	0	0	0
n/a	n/a	n/a	n/a	n/a	n/a	-100%	n/a	n/a	n/a	n/a	n/a	n/a	n/a	n/a	n/a
0	0	0	0	0	0	5	2	3	0	104	13	2	0	1	0
0	0	0	0	0	0	2	1	9	2	74	2	0	0	1	0
0	0	0	0	0	0	2	1	4	1	121	9	2	0	1	0
0	0	0	0	0	0	4	1	2	2	104	9	2	0	0	0
0	0	0	0	1	1	8	7	6	2	88	11	2	1	0	0
0	0	0	0	0	0	2	2	2	1	93	5	2	0	2	0
0	0	0	0	0	0	1	1	6	0	68	5	2	0	0	0
n/a	n/a	n/a	n/a	n/a	n/a	150%	100%	-67%	-100%	41%	550%	n/a	n/a	0%	n/a
0	0	0	0	0	0	2	2	2	1	7	1	0	0	0	0
0	0	1	1	0	0	0	0	0	0	6	2	0	0	0	0
0	0	0	0	0	0	0	0	3	1	0	0	1	0	0	0
0	0	0	0	0	0	3	1	0	0	1	1	0	0	0	0
0	0	0	0	0	0	2	2	0	0	0	0	0	0	0	0
0	0	0	0	0	0	0	0	0	0	1	1	0	0	0	0
0	0	0	0	0	0	2	2	0	0	0	0	0	0	0	0
n/a	n/a	-100%	-100%	n/a	n/a	n/a	n/a	n/a	n/a	17%	-50%	n/a	n/a	n/a	n/a

# CRIME ACTIVITY BY JURISDICTION

JURISDICTION	GRAND TOTAL		TOTAL		Total Violent		Total Property		TOTAL		NARCOTIC		
	PARTS I & II		PART I CRIME		Part I Crime		Part I Crime		PART II CRIME		DRUG LAWS		
	Comp	Clear	Comp	Clear	Comp	Clear	Comp	Clear	Comp	Clear	Comp	Clear	
Department of Corrections	94	529	283	23	7	18	7	5	0	506	276	10	6
	93	403	225	25	8	25	8	0	0	378	217	10	8
	92	267	186	22	11	18	9	4	2	245	175	4	1
	91	133	99	12	6	10	5	2	1	121	93	0	0
	90	149	104	23	8	20	6	3	2	126	96	4	4
	89	206	166	28	17	23	13	5	4	178	149	17	15
	88	179	124	23	10	19	7	4	3	156	114	17	13
	% Change 93-94	31%	26%	-8%	-13%	-28%	-13%	n/a	n/a	34%	27%	0%	-25%
Drug and Narcotics	94	155	40	12	3	0	0	12	3	143	37	13	1
	93	140	75	20	5	0	0	20	5	120	70	1	1
	92	109	58	24	9	0	0	24	9	85	49	1	1
	91	55	19	15	3	0	0	15	3	40	16	2	2
	90	91	48	30	8	0	0	30	8	61	40	0	0
	89	108	47	28	5	0	0	28	5	80	42	0	0
	88	110	63	23	4	0	0	23	4	87	59	3	3
	% Change 93-94	11%	-47%	-40%	-40%	n/a	n/a	-40%	-40%	19%	-47%	1200%	0%
Ferris School	94	130	43	2	1	2	1	0	0	128	42	2	0
	93	131	81	4	2	4	2	0	0	127	79	0	0
	92	143	59	7	2	7	2	0	0	136	57	9	1
	91	172	40	1	0	0	0	1	0	171	40	2	1
	90	139	69	7	4	7	4	0	0	132	65	0	0
	89	90	24	2	0	2	0	0	0	88	24	5	1
	88	58	28	5	0	0	0	5	0	53	28	0	0
	% Change 93-94	-1%	-47%	-50%	-50%	-50%	-50%	n/a	n/a	1%	-47%	n/a	n/a
Fire Marshal	94	644	388	220	50	5	4	215	46	424	338	0	0
	93	340	215	94	32	4	4	90	28	246	183	0	0
	92	368	243	129	67	8	8	121	59	239	176	0	0
	91	433	276	164	78	13	7	151	71	269	198	0	0
	90	459	255	134	24	6	6	128	18	325	231	0	0
	89	153	35	111	17	0	0	111	17	42	18	0	0
	88	279	79	222	48	3	3	219	45	57	31	0	0
	% Change 93-94	89%	80%	134%	56%	25%	0%	139%	64%	72%	85%	n/a	n/a
Fish & Wildlife	94	1,101	894	12	2	2	1	10	1	1,089	892	5	5
	93	1,658	1,523	7	5	1	1	6	4	1,651	1,518	6	5
	92	1,456	1,224	8	1	0	0	8	1	1,448	1,223	0	0
	91	1,581	1,426	12	5	2	2	10	3	1,569	1,421	1	1
	90	1,390	1,164	14	1	2	0	12	1	1,376	1,163	4	4
	89	1,344	1,101	6	3	1	1	5	2	1,338	1,098	9	9
	88	592	466	18	2	0	0	18	2	574	464	1	1
	% Change 93-94	-34%	-41%	71%	-60%	100%	0%	67%	-75%	-34%	-41%	-17%	0%



# CRIME ACTIVITY BY JURISDICTION

PART I VIOLENT CRIME DETAIL								PART I PROPERTY CRIME DETAIL							
Homicide		Rape		Robbery		Agg. Assault		Burglary		Larceny		M V Theft		Arson	
Comp	Clear	Comp	Clear	Comp	Clear	Comp	Clear	Comp	Clear	Comp	Clear	Comp	Clear	Comp	Clear
0	0	1	0	0	0	17	7	0	0	4	0	0	0	1	0
0	0	0	0	0	0	25	8	0	0	0	0	0	0	0	0
0	0	0	0	1	1	17	8	1	0	3	2	0	0	0	0
0	0	0	0	0	0	10	5	0	0	0	0	0	0	2	1
0	0	0	0	0	0	20	6	0	0	1	1	0	0	2	1
0	0	1	0	0	0	22	13	0	0	2	1	0	0	3	3
0	0	0	0	0	0	19	7	0	0	0	0	0	0	4	3
n/a	n/a	n/a	n/a	n/a	n/a	-32%	-13%	n/a	n/a	n/a	n/a	n/a	n/a	n/a	n/a
0	0	0	0	0	0	0	0	0	0	12	3	0	0	0	0
0	0	0	0	0	0	0	0	0	0	20	5	0	0	0	0
0	0	0	0	0	0	0	0	1	0	23	9	0	0	0	0
0	0	0	0	0	0	0	0	0	0	15	3	0	0	0	0
0	0	0	0	0	0	0	0	1	1	29	7	0	0	0	0
0	0	0	0	0	0	0	0	0	0	28	5	0	0	0	0
0	0	0	0	0	0	0	0	0	0	23	4	0	0	0	0
n/a	n/a	n/a	n/a	n/a	n/a	n/a	n/a	n/a	n/a	-40%	-40%	n/a	n/a	n/a	n/a
0	0	0	0	0	0	2	1	0	0	0	0	0	0	0	0
0	0	0	0	0	0	4	2	0	0	0	0	0	0	0	0
0	0	0	0	0	0	7	2	0	0	0	0	0	0	0	0
0	0	0	0	0	0	0	0	0	0	1	0	0	0	0	0
0	0	1	0	0	0	6	4	0	0	0	0	0	0	0	0
0	0	0	0	0	0	2	0	0	0	0	0	0	0	0	0
0	0	0	0	0	0	0	0	0	0	5	0	0	0	0	0
n/a	n/a	n/a	n/a	n/a	n/a	-50%	-50%	n/a	n/a	n/a	n/a	n/a	n/a	n/a	n/a
0	0	0	0	0	0	5	4	8	4	0	0	0	0	207	42
0	0	0	0	0	0	4	4	3	3	1	0	0	0	86	25
0	0	0	0	0	0	8	8	5	3	0	0	0	0	116	56
0	0	0	0	0	0	13	7	7	5	0	0	0	0	144	66
0	0	0	0	0	0	6	6	2	1	2	0	0	0	124	17
0	0	0	0	0	0	0	0	0	0	0	0	0	0	111	17
0	0	0	0	0	0	3	3	6	1	0	0	0	0	213	44
n/a	n/a	n/a	n/a	n/a	n/a	25%	0%	167%	33%	-100%	n/a	n/a	n/a	141%	68%
0	0	0	0	0	0	2	1	0	0	10	1	0	0	0	0
0	0	0	0	0	0	1	1	0	0	5	3	0	0	1	1
0	0	0	0	0	0	0	0	0	0	8	1	0	0	0	0
0	0	0	0	0	0	2	2	0	0	10	3	0	0	0	0
0	0	0	0	0	0	2	0	0	0	12	1	0	0	0	0
0	0	0	0	0	0	1	1	0	0	5	2	0	0	0	0
0	0	0	0	0	0	0	0	1	0	15	2	0	0	2	0
n/a	n/a	n/a	n/a	n/a	n/a	100%	0%	n/a	n/a	100%	-67%	n/a	n/a	-100%	-100%

# CRIME ACTIVITY BY JURISDICTION

JURISDICTION	GRAND TOTAL		TOTAL		Total Violent		Total Property		TOTAL		NARCOTIC		
	PARTS I & II		PART I CRIME		Part I Crime		Part I Crime		PART II CRIME		DRUG LAWS		
	Comp	Clear	Comp	Clear	Comp	Clear	Comp	Clear	Comp	Clear	Comp	Clear	
Park Rangers	94	633	479	53	8	8	4	45	4	580	471	90	83
	93	588	402	65	4	1	0	64	4	523	398	60	59
	92	440	277	77	5	2	0	75	5	363	272	20	14
	91	308	174	69	18	2	1	67	17	239	158	14	10
	90	205	130	21	1	1	0	20	1	184	129	0	0
	89	230	179	23	1	0	0	23	1	207	178	4	3
	88	173	93	37	2	1	1	36	1	136	91	0	0
% Change 93-94	8%	19%	-18%	100%	700%	n/a	-30%	0%	11%	18%	50%	41%	
University of Delaware	94	2,218	728	720	57	16	5	704	52	1,498	671	69	56
	93	2,410	859	802	65	66	8	736	57	1,608	794	64	60
	92	2,622	854	930	65	30	15	900	50	1,692	789	60	52
	91	2,684	932	940	76	20	7	920	69	1,744	856	36	18
	90	2,255	814	749	42	10	3	739	39	1,506	772	14	14
	89	2,087	967	614	49	12	6	602	43	1,473	918	41	40
	88	-	-	-	-	-	-	-	-	-	-	-	-
% Change 93-94	-8%	-15%	-10%	-12%	-76%	-38%	-4%	-9%	-7%	-15%	8%	-7%	

# CRIME ACTIVITY BY JURISDICTION

PART I VIOLENT CRIME DETAIL								PART I PROPERTY CRIME DETAIL							
Homicide		Rape		Robbery		Agg. Assault		Burglary		Larceny		M V Theft		Arson	
Comp	Clear	Comp	Clear	Comp	Clear	Comp	Clear	Comp	Clear	Comp	Clear	Comp	Clear	Comp	Clear
0	0	0	0	0	0	8	4	5	0	39	4	1	0	0	0
0	0	0	0	0	0	1	0	15	1	49	3	0	0	0	0
0	0	0	0	1	0	1	0	9	1	66	4	0	0	0	0
0	0	0	0	0	0	2	1	2	0	65	17	0	0	0	0
0	0	0	0	0	0	1	0	0	0	18	1	0	0	2	0
0	0	0	0	0	0	0	0	1	0	17	1	1	0	4	0
0	0	0	0	0	0	1	1	0	0	29	1	0	0	7	0
n/a	n/a	n/a	n/a	n/a	n/a	700%	n/a	-67%	-100%	-20%	33%	n/a	n/a	n/a	n/a
0	0	1	0	4	0	11	5	48	9	623	41	24	2	9	0
0	0	5	1	4	0	57	7	63	6	638	49	20	1	15	1
0	0	2	2	2	0	26	13	62	3	810	46	22	1	6	0
0	0	0	0	6	3	14	4	47	5	833	62	30	1	10	1
0	0	1	0	3	0	6	3	91	4	621	34	22	1	5	0
0	0	2	2	1	0	9	4	35	1	534	40	23	2	10	0
-	-	-	-	-	-	-	-	-	-	-	-	-	-	-	-
n/a	n/a	-80%	-100%	0%	n/a	-81%	-29%	-24%	50%	-2%	-16%	20%	100%	-40%	-100%



---

## *COMPUTER AIDED DISPATCH*

---

### **Uniform Crime Report (UCR) and Computer Aided Dispatch (CAD) Data**

Reporting of crime data in Delaware is based on Uniform Crime Report (UCR) data. While UCR data is detailed and accurate, there is often up to a year lag in UCR data availability. Accordingly, the last full year of UCR data for Delaware currently available is for 1994. In addition, Delaware's UCR year end data for 1995 may not be available until late 1996 or early 1997. As this time lag promotes significant delays in the measurement and analysis of crime activity in Delaware and accompanying criminal justice policies. The Statistical Analysis Center, in conjunction with the City of Wilmington Police Department, has begun to compare UCR data with the Computer Aided Dispatch (CAD) data collected by the Wilmington Police Department. The CAD data represents the number of calls received by the Wilmington Police Department for police assistance and the corresponding type of crime under which the calls were dispatched from headquarters to officers. For example, a call the Wilmington Police Department receives from a citizen for police assistance for an assault will be counted in the CAD data as one assault. The CAD data, therefore, reflects the

number of crime types for which officers were dispatched, whereas the UCR data, which is based on the officers written report, may report a different type of offense or possibly no offense at all after the officer completes an investigation of the call.

### **CAD Data as Early Indicator of Crime Trends**

Although UCR and CAD data differ in scope and definition, CAD data, which is collected daily, often corresponds well to UCR. CAD data may be used as an early indicator of crime trends in recent time periods with a reasonable degree of accuracy.

Between 1993 and 1994, for instance, in all categories except drugs, when CAD calls increased, UCR complaints increased for similar categories as well.

In the drug category, however, although CAD calls increased, there was a drop in UCR complaints. Several factors may explain the differences between related drug CAD calls and UCR complaints. First, there may be multiple CAD calls for one complaint event. Second, some CAD calls may not be substantiated. Finally, CAD calls may be reclassified by the investigating officer.

---

## *COMPUTER AIDED DISPATCH*

---

**City of Wilmington UCR Complaints vs. CAD Calls  
Homicide**

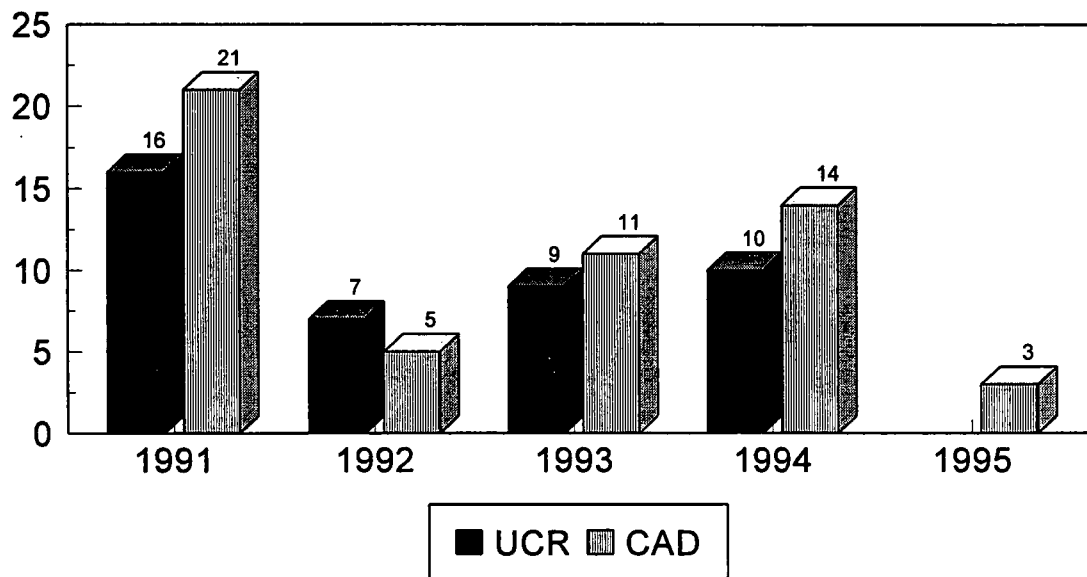

**City of Wilmington UCR Complaints vs. CAD Calls  
Rape**

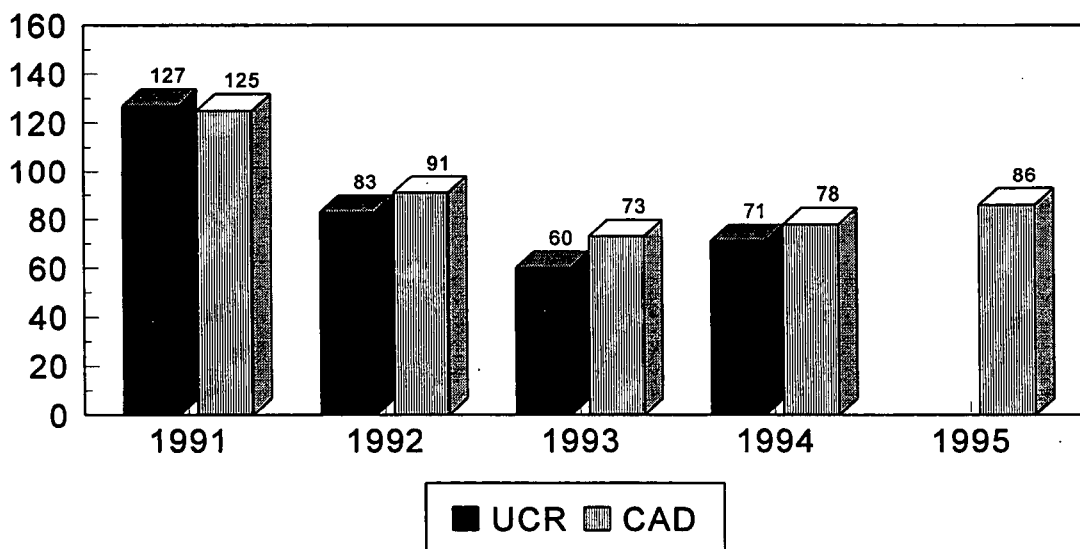

---

## COMPUTER AIDED DISPATCH

---

### City of Wilmington UCR Complaints vs. CAD Calls Robbery

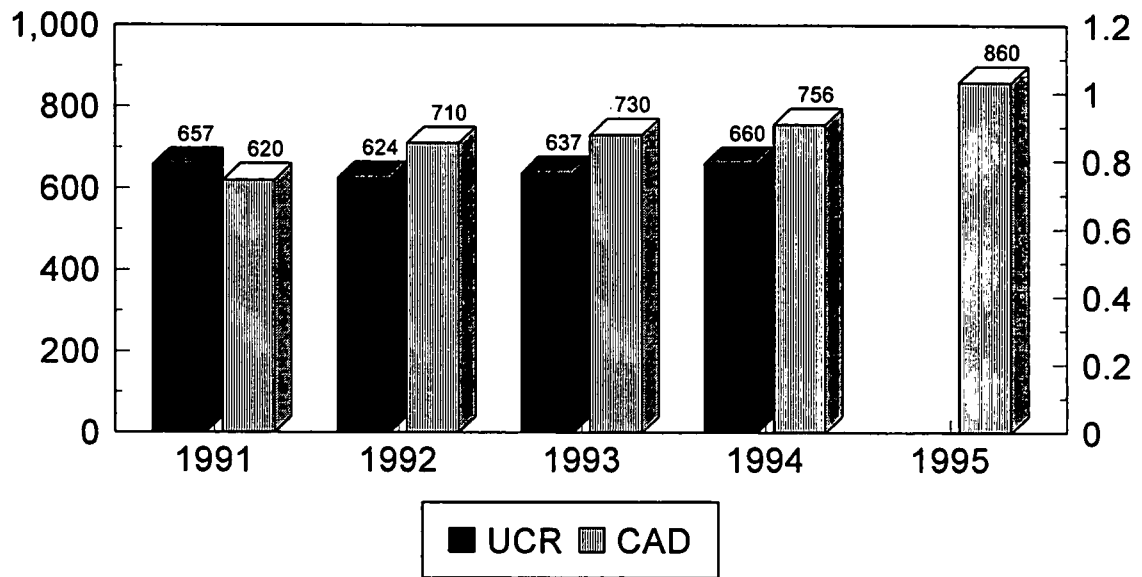

### City of Wilmington UCR Complaints vs. CAD Calls Burglary

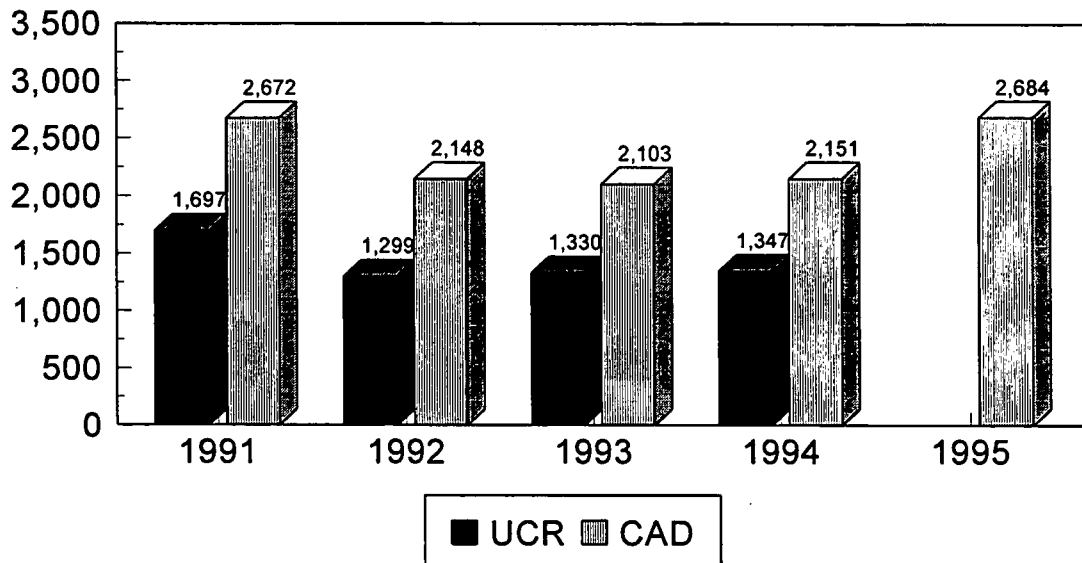

---

## COMPUTER AIDED DISPATCH

---

**City of Wilmington UCR Complaints vs. CAD Calls  
Part I & II Assault**

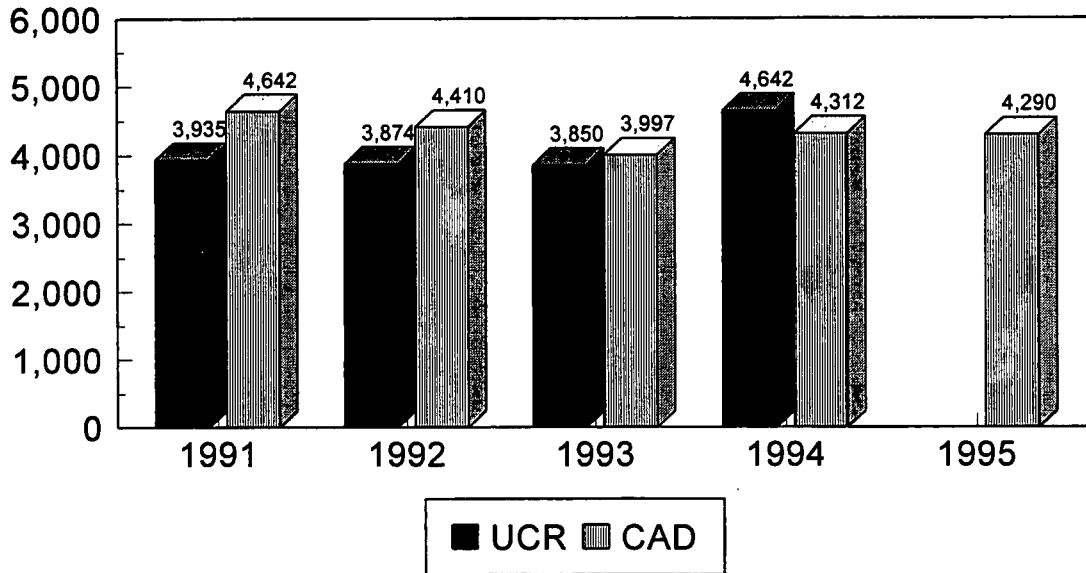

**City of Wilmington UCR Complaints vs. CAD Calls  
Drugs**

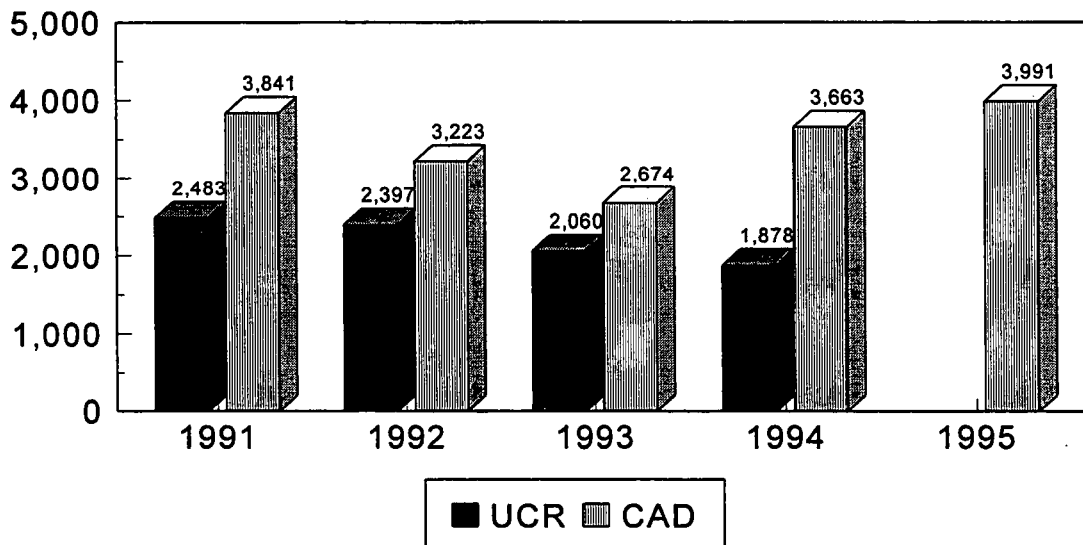



---

## *GLOSSARY*

---

<b>Adult</b>	A person 18 years of age or older.
<b>Arrest Rate</b>	The number of arrests per 1,000 population.
<b>Clearance</b>	A complaint reported to police is considered cleared or solved once the police have identified the offender. One arrest may clear several crimes; therefore, the clearance rate is often higher than the arrest rate.
<b>Complaint</b>	A criminal offense reported to police.
<b>Crime Rate</b>	The number of crimes per 1,000 population.
<b>Exceptional Circumstance</b>	For example, when police have enough information to clear an offense, but cannot locate the offender to make an arrest.
<b>Juvenile</b>	A person under age 18 years of age.
<b>Part I Crimes</b>	Homicide, robbery, rape, aggravated assault, burglary, larceny, motor vehicle theft and arson.
<b>Part II Crimes</b>	All crimes not included in Part I Crime definition.
<b>Population Data</b>	All population data is taken from the Delaware Population Consortium.
<b>Property Crime</b>	A subsection of Part I Crime, including: burglary, larceny, motor vehicle theft and arson.
<b>Reported Offenses</b>	Crimes reported to or otherwise known to police.
<b>Violent Crime</b>	A subsection of Part I Crime, including: homicide, rape, robbery and aggravated assault.

---

# GLOSSARY

---

## Part I Crime: Violent Crime

These crimes are against persons and are counted per victim rather than per complaint.

1. **CRIMINAL HOMICIDE:** This includes Murder, the willful (non-negligent) killing of one human by another, and also includes Negligent Manslaughter, examples are

Title	Section	Class	NCIC	Offense
11	631	FE	09	Criminally negligent homicide
11	632	FC	09	Manslaughter
11	635	FB	09	Murder in the second degree
11	636	FA	09	Murder in the first degree

2. **RAPE:** The carnal knowledge of a male or female forcibly and against his or her will, comprised of the most serious sexual crimes, including:

Title	Section	Class	NCIC	Offense
11	770	FE	11	Unlawful sexual penetration 3rd degree
11	771	FD	11	Unlawful sexual penetration 2nd degree
11	772	FC	11	Unlawful sexual penetration 1st degree
11	774	FB	11	Unlawful sexual intercourse 2nd degree
11	775	FA	11	Unlawful sexual intercourse 1st degree

3. **ROBBERY:** Feloniously taking, or attempting to take, anything of value from someone by force, threat of force, violence and/or by putting the victim in fear.

Title	Section	Class	NCIC	Offense
11	831	FE	12	Robbery in the second degree
11	832	FB	12	Robbery in the first degree

4. **AGGRAVATED ASSAULT:** An assault classified as aggravated is determined by criteria rather than statute. The criteria pertain to the severity of the attack, unless a weapon is used. Attempted Murder is an aggravated assault. Simple assault is a Part II Crime.

Title	Section	Class	NCIC	Offense
11	604	FE	13	Reckless endangering in the first degree
11	612	FD	13	Assault in the second degree
11	613	FC	13	Assault in the first degree
11	1254	FB, FD	13	Assault in a detention facility
11	3532	FE	13	Intimidating acts
11	3533	FD	13	Aggravated intimidating acts

---

# GLOSSARY

---

## Part I Crime: Property Crime

These crimes are all against property and are counted per complaint (as per a hierarchical rule) irrespective of the number of victims, except for arson.

5. BURGLARY: The unlawful (attempted) entry into a building or structure to commit a crime.

Title	Section	Class	NCIC	Offense
11	824	FF	22	Burglary in the third degree
11	825	FD	22	Burglary in the second degree
11	826	FC	22	Burglary in the first degree

6. LARCENY: The (attempted) theft of someone's property, excluding motor vehicles. Examples of larceny include pick-pocketing, shoplifting, purse-snatching, theft of bicycle, livestock, farm equipment, airplane, construction equipment, motorboat, theft of items from within a motor vehicle (groceries), etc.

Title	Section	Class	NCIC	Offense
11	841	MA	23	Theft under \$500
11	841	FG	23	Theft over \$500

7. MOTOR VEHICLE THEFT: The (attempted) theft of a motor vehicle by person(s) without lawful access to the vehicle.

Title	Section	Class	NCIC	Offense
11	853	MA	24	Unauthorized use of a vehicle

8. ARSON: The willful and malicious burning of a dwelling, motor vehicle, or other personal property, with or without the intent to defraud.

Title	Section	Class	NCIC	Offense
11	801	FG	20	Arson in the third degree
11	802	FD	20	Arson in the second degree
11	803	FC	20	Arson in the first degree

---

# GLOSSARY

---

## Part II Crimes

These crimes include an assortment of offenses not classified as Part I, except for traffic offenses. Common Part II crimes are listed below:

**SIMPLE ASSAULT:** Any of following assaults could be aggravated, depending on circumstances.

Title	Section	Class	NCIC	Offense
11	601	M	13	Offensive touching
11	602	M	13	Menacing
11	603	MA	13	Reckless endangering 2nd
11	611	MA	13	Assault in the third degree

### FORGERY

Title	Section	Class	NCIC	Offense
11	861	FF,FG,MA	25	Forgery in the 1st, 2nd, or 3rd degrees
11	862	FG	25	Possession of forgery devices

### FRAUD

Title	Section	Class	NCIC	Offense
11	841	FG, MA	26	Theft by false pretense or promise
11	900	FG, MA	26	Worthless check
11	903	FG, MA	26	Unlawful use of credit card
11	907	MA	26	Criminal impersonation

### STOLEN PROPERTY

Title	Section	Class	NCIC	Offense
11	851	FG, MA	28	Receiving stolen property

### VANDALISM

Title	Section	Class	NCIC	Offense
11	811	FG, M	29	Criminal mischief

### WEAPON OFFENSES

Title	Section	Class	NCIC	Offense
11	1442	FG	52	Carrying a concealed deadly weapon
11	1443	MA	52	Carrying a concealed deadly instrument
11	1446	M	52	Unlawfully dealing with a switchblade
11	1447	FB	52	Possession of a deadly weapon during felony
11	1448	FE	52	Possession deadly weapon by person prohibited

---

# GLOSSARY

---

## PROSTITUTION

Title	Section	Class	NCIC	Offense
11	1342	MB	40	Prostitution
11	1355	MB	40	Permitting prostitution

## SEXUAL OFFENSES

Title	Section	Class	NCIC	Offense
11	763	M	36	Sexual harassment
11	765	MA	36	Indecent exposure in the first degree
11	1108	FB	36	Sexual exploitation of a child
11	1109	FD	36	Dealing in child pornography

## DRUG OFFENSES

Title	Section	Class	NCIC	Offense
16	4751	FC	35	Possession with intent to deliver narcotics
16	4752	FE	35	Same, non-narcotics
16	4753	M	35	Possession or use of narcotics
16	4753A	FB	35	Drug trafficking
16	4754	MB	35	Possession or use of non-narcotics
16	4754A	FE	35	Delivery of non-controlled prescriptions
16	4755	FF, MA	35	Maintaining a dwelling/vehicle for drug trade
16	4756	FF	35	Obtain illegal substance
16	4757	M	35	Illegal possession of hypodermic needle
16	4771	MA	35	Possession of drug paraphernalia

## GAMBLING

Title	Section	Class	NCIC	Offense
11	1403	MA	39	Advancing gambling in the first degree

## OFFENSES AGAINST FAMILY

Title	Section	Class	NCIC	Offense
11	1102	MA	38	Endangering the welfare of a child
11	1105	MA	38	Endangering welfare of incompetent person
11	1106	MB	38	Unlawfully dealing with a child

## LIQUOR LAWS

Title	Section	Class	NCIC	Offense
4	904	M	41	Possession/consumption of alcohol by minor

---

# GLOSSARY

---

## DISORDERLY CONDUCT

Title	Section	Class	NCIC	Offense
11	1301	M	53	Disorderly conduct
11	1311	M	53	Harassment
11	1312	MB	53	Aggravated harassment
11	1312A	FF	53	Stalking

## ALL OTHER

Title	Section	Class	NCIC	Offense
11	781	MA	10	Unlawful imprisonment second degree
11	782	FG	10	Unlawful imprisonment first degree
11	783	FC	10	Kidnapping in the second degree
11	783A	FB	10	Kidnapping in the first degree
11	511	MA	73	Conspiracy in the third degree
11	512	FG	73	Conspiracy in the second degree
11	513	FE	73	Conspiracy in the first degree
16	1132	M	73	Failure to report abuse

## STOLEN PROPERTY

Title	Section	Class	NCIC	Offense
11	851	FG, MA	28	Receiving stolen property

## VANDALISM

Title	Section	Class	NCIC	Offense
11	811	FG, M	29	Criminal mischief

## WEAPON OFFENSES

Title	Section	Class	NCIC	Offense
11	1442	FG	52	Carrying a concealed deadly weapon
11	1443	MA	52	Carrying a concealed deadly instrument
11	1446	M	52	Unlawfully dealing with a switchblade
11	1447	FB	52	Possession of a deadly weapon during felony
11	1448	FE	52	Possession deadly weapon by person prohibited

COUNTY

AGE, SEX AND RACE OF PERSONS ARRESTED 17 YEARS AND UNDER

CLASSIFICATION OF OFFENSES	SEX	AGE							RACE					E-O	
		9 AND UNDER	10-12	13-14	15	16	17	TOTAL UNDER 18	WHITE	BLACK	U.S. IND	ASIAN	HISP		NON- HISP
MURDER AND NONNEGLIGENT MANSLAUGHTER	M	0	0	0	0	1	1	2	2	0	0	0	0	2	
	01A F	0	0	0	0	0	0	0	0	0	0	0	0	0	
MANSLAUGHTER BY NEGLECTANCE	M	0	0	0	0	0	1	1	1	0	0	0	0	1	
	01B F	0	0	0	0	0	0	0	0	0	0	0	0	0	
FORCIBLE RAPE	M	0	5	17	10	5	9	46	24	22	0	0	1	45	
	02 F	0	0	1	0	0	0	1	0	1	0	0	0	1	
ROBBERY	M	0	10	38	27	28	30	133	26	107	0	0	5	128	
	03 F	0	0	2	2	4	3	11	2	9	0	0	0	11	
AGGRAVATED ASSAULT (RETURN A-4A-4D)	M	1	18	52	57	62	85	275	109	165	0	1	7	268	
	04 F	1	3	13	8	9	11	45	13	31	0	1	0	45	
BURGLARY--BREAKING OR ENTERING	M	8	38	130	75	90	89	430	303	127	0	0	11	419	
	05 F	0	4	15	12	9	5	45	41	4	0	0	1	44	
LARCENY--THEFT (EXCEPT MOTOR VEHICLE THEFT)	M	9	123	291	146	197	173	939	499	440	0	0	18	921	
	06 F	2	47	143	91	110	89	482	234	247	0	1	11	471	
MOTOR VEHICLE THEFT	M	0	15	91	54	52	37	249	77	172	0	0	3	246	
	07 F	0	0	8	0	0	1	9	5	3	0	1	1	8	
OTHER ASSAULTS (RETURN A-4E)	M	5	56	201	151	145	132	690	300	388	0	2	23	667	
	08 F	0	32	96	46	55	37	266	112	153	0	1	1	265	
ARSON	M	3	12	20	9	3	4	51	29	22	0	0	0	51	
	09 F	0	1	3	1	1	0	6	2	4	0	0	0	6	
FORGERY & COUNTERFEITING	M	0	0	1	4	2	5	12	4	8	0	0	0	12	
	10 F	0	0	0	4	1	2	7	1	6	0	0	0	7	
FRAUD	M	0	0	10	7	20	32	69	21	48	0	0	4	65	
	11 F	0	0	3	1	8	11	23	15	8	0	0	0	23	
EMBEZZLEMENT	M	0	0	0	0	0	0	0	0	0	0	0	0	0	
	12 F	0	0	0	0	0	0	0	0	0	0	0	0	0	
STOLEN PROPERTY; BUYING RECEIVING, POSSESSING	M	1	19	110	96	93	69	388	92	296	0	0	7	381	
	13 F	0	1	10	7	13	8	39	12	27	0	0	1	38	
VANDALISM	M	11	24	79	41	55	45	255	158	97	0	0	3	252	
	14 F	0	2	10	10	7	4	33	22	10	0	1	1	32	
WEAPONS; CARRYING, POSSESSING, ETC.	M	0	4	30	19	20	28	101	58	43	0	0	7	94	
	15 F	0	4	8	4	3	1	20	3	16	0	1	1	19	

COUNTY

CLASSIFICATION OF OFFENSES	SEX	AGE, SEX AND RACE OF PERSONS ARRESTED 17 YEARS AND UNDER							RACE					E-O		
		AGE							RACE							
		9 AND UNDER	10-12	13-14	15	16	17	TOTAL UNDER 18	WHITE	BLACK	U.S. IND	ASIAN	HISP		NON-HISP	
PROSTITUTION AND COMMERCIALIZED VICE	M	0	0	0	0	0	0	0	0	0	0	0	0	0	0	0
	F	0	0	0	0	0	0	0	0	0	0	0	0	0	0	0
SEX OFFENSES(EXCEPT FORCIBLE RAPE AND PROSTITUTION)	M	0	9	21	8	6	4	48	19	29	0	0	1	47		
	F	0	2	1	0	1	0	4	1	3	0	0	0	4		
OPIUM OR COCAINE AND THEIR DERIVATIVES (MORPHINE, HEROIN, CODEINE) (1) 18A	M	0	1	4	8	12	29	54	4	50	0	0	2	52		
	F	0	0	0	1	1	1	3	1	2	0	0	1	2		
MARIJUANA (1) 18B	M	0	0	0	2	0	3	5	4	1	0	0	0	5		
	F	0	0	0	0	0	1	1	0	1	0	0	0	1		
SYNTHETIC NARCOTICS-MANUFACTURED NARCOTICS WHICH CAN CAUSE TRUE DRUG ADDICTION (DEMEROL, METHADONES)(1) 18C	M	0	0	0	0	0	0	0	0	0	0	0	0	0		
	F	0	0	0	0	0	0	0	0	0	0	0	0	0		
OTHER - DANGEROUS NON-NARCOTIC DRUGS (1) 18D (BARBITURATES, BENZEDRINE)	M	0	0	0	0	0	0	0	0	0	0	0	0	0		
	F	0	0	0	0	0	0	0	0	0	0	0	0	0		
OPIUM OR COCAINE AND THEIR DERIVATIVES (MORPHINE, HEROIN, CODEINE) (2) 18E	M	0	2	17	25	34	37	115	15	100	0	0	5	110		
	F	0	0	0	1	0	2	3	2	1	0	0	0	3		
MARIJUANA (2) 18F	M	0	0	26	35	50	76	187	124	63	0	0	5	182		
	F	0	4	5	6	4	6	25	19	6	0	0	1	24		
SYNTHETIC NARCOTICS-MANUFACTURED NARCOTICS WHICH CAN CAUSE TRUE DRUG ADDICTION (DEMEROL, METHADONES)(2) 18G	M	0	0	0	0	0	0	0	0	0	0	0	0	0		
	F	0	0	0	0	0	0	0	0	0	0	0	0	0		
OTHER - DANGEROUS NON-NARCOTIC DRUGS (2) 18H (BARBITURATES, BENZEDRINE)	M	0	1	0	2	1	1	5	4	1	0	0	0	5		
	F	0	0	0	0	0	0	0	0	0	0	0	0	0		
SALE/MANUFACTURING (1) SUBTOTAL	M	0	1	4	10	12	32	59	8	51	0	0	2	57		
	F	0	0	0	1	1	2	4	1	3	0	0	1	3		
POSSESSION (2) SUBTOTAL	M	0	3	43	62	85	114	307	143	164	0	0	10	297		
	F	0	4	5	7	4	8	28	21	7	0	0	1	27		
DRUG ABUSE VIOLATIONS -- TOTAL	M	0	4	47	72	97	146	366	151	215	0	0	12	354		
	F	0	4	5	8	5	10	32	22	10	0	0	2	30		



COUNTY

AGE, SEX AND RACE OF PERSONS ARRESTED 17 YEARS AND UNDER

CLASSIFICATION OF OFFENSES	SEX	AGE							RACE					E-O		
		9 AND UNDER	10-12	13-14	15	16	17	TOTAL UNDER 18	WHITE	BLACK	U.S. IND	ASIAN	HISP		NON- HISP	
BOOKMAKING (HORSE AND SPORT BOOK)	M	0	0	0	0	0	0	0	0	0	0	0	0	0	0	0
	19A F	0	0	0	0	0	0	0	0	0	0	0	0	0	0	0
NUMBERS AND LOTTERY	M	0	0	0	0	0	0	0	0	0	0	0	0	0	0	0
	19B F	0	0	0	0	0	0	0	0	0	0	0	0	0	0	0
ALL OTHER GAMBLING	M	0	0	1	3	2	1	7	0	7	0	0	0	0	7	7
	19C F	0	0	0	0	0	0	0	0	0	0	0	0	0	0	0
GAMBLING	M	0	0	1	3	2	1	7	0	7	0	0	0	0	7	7
	19 F	0	0	0	0	0	0	0	0	0	0	0	0	0	0	0
OFFENSES AGAINST FAMILY AND CHILDREN	M	0	0	1	0	1	3	5	4	1	0	0	0	0	5	5
	20 F	0	0	0	1	0	1	2	1	1	0	0	0	0	2	2
DRIVING UNDER THE INFLUENCE	M	0	0	0	0	0	0	0	0	0	0	0	0	0	0	0
	21 F	0	0	0	0	0	0	0	0	0	0	0	0	0	0	0
LIQUOR LAWS	M	0	3	20	34	83	145	285	244	40	0	1	2	283	283	
	22 F	0	2	15	24	30	59	130	122	8	0	0	2	128	128	
PUBLIC INTOXICATION	M	0	0	0	0	2	0	2	2	0	0	0	0	2	2	
	23 F	0	0	0	1	0	2	3	3	0	0	0	0	3	3	
DISORDERLY CONDUCT	M	1	11	60	62	67	55	256	127	127	0	2	12	244	244	
	24 F	0	10	34	34	18	17	113	37	75	0	1	3	110	110	
VAGRANCY	M	0	0	0	1	2	4	7	5	2	0	0	1	6	6	
	25 F	0	0	0	1	1	0	2	1	1	0	0	0	2	2	
ALL OTHER OFFENSES (EXCEPT TRAFFIC)	M	1	30	94	107	122	185	539	257	281	0	1	14	525	525	
	26 F	0	7	40	29	29	36	141	82	59	0	0	4	137	137	
SUSPICION	M	0	0	0	0	0	0	0	0	0	0	0	0	0	0	
	27 F	0	0	0	0	0	0	0	0	0	0	0	0	0	0	
CURFEW AND LOITERING LAW VIOLATIONS	M	0	3	10	18	16	16	63	23	40	0	0	8	55	55	
	28 F	0	0	2	1	0	0	3	2	1	0	0	0	3	3	
RUN-AWAYS	M	0	0	0	0	0	0	0	0	0	0	0	0	0	0	
	29 F	0	0	0	0	0	0	0	0	0	0	0	0	0	0	
SUMMARY TOTAL	M	40	384	1324	1001	1171	1299	5219	2535	2677	0	7	139	5080	5080	
SUMMARY TOTAL	F	3	119	409	285	304	297	1417	733	677	0	7	28	1389	1389	

PREPARED BY DIRECTOR, STATE BUREAU OF IDENTIFICATION

CLASSIFICATION OVER TOT OF OFFENSES	SEX	AGE, SEX AND RACE OF PERSONS ARRESTED 18 YEARS OF AGE AND OLDER														RACE		E-O					
		18	19	20	21	22	23	24	AGE														
		IND	ASN	HISP	HISP				25- 29	30- 34	35- 39	40- 44	45- 49	50- 54	55- 59	60- 64	65 &		U.S.	NON-			
MURDER AND NONNEG	M	0	3	3	1	6	1	0	4	1	2	1	1	0	0	0	23	8	15	0	0	0	23
MANSLAUGHTER	01A F	0	0	0	0	0	1	0	1	0	0	0	0	0	0	0	2	2	0	0	0	1	1
MANSLAUGHTER BY NEGLIGENCE	M	1	0	0	0	0	2	0	3	0	0	1	0	0	0	0	8	8	0	0	0	0	8
	01B F	0	0	0	0	0	0	0	1	0	1	1	0	0	0	0	3	3	0	0	0	0	3
FORCIBLE RAPE	M	8	17	13	11	8	11	8	31	37	33	17	6	10	4	1	215	114	100	0	1	7	208
	02 F	1	0	1	0	0	1	0	1	0	0	0	0	0	0	0	4	3	1	0	0	0	4
ROBBERY	M	43	32	25	18	27	18	13	59	67	27	11	5	2	0	0	347	77	270	0	0	8	339
	03 F	4	0	1	0	1	2	3	8	11	2	2	0	0	0	0	34	14	20	0	0	0	34
AGGR ASSAULT (RETN A-4A-4D)	M	62	55	60	51	33	43	51	192	230	128	81	45	25	14	7	1084	601	477	0	6	57	1027
	04 F	11	12	13	5	10	10	13	57	55	43	26	10	4	5	2	277	104	172	0	1	6	271
BURG-BREAKING OR ENTERING	M	83	71	45	33	32	41	50	144	118	74	29	8	3	2	0	735	440	295	0	0	28	707
	05 F	4	9	0	10	5	6	5	10	11	13	2	1	0	0	0	76	50	26	0	0	1	75
LARC-THEFT (NO MV THEFT)	M	201	154	94	89	79	86	81	365	391	287	164	52	36	20	13	2130	880	1242	0	8	90	2040
	06 F	97	89	76	59	53	60	56	238	254	159	64	48	26	19	6	1315	532	779	0	4	29	1286
MV THEFT	M	25	15	6	4	6	9	5	20	13	11	3	3	1	0	0	121	63	57	0	1	3	118
	07 F	3	3	1	1	0	1	2	2	1	1	0	0	0	0	0	15	9	6	0	0	1	14
OTHER ASSLTs (RET A-4E)	M	177	165	158	175	199	204	188	953	1092	765	461	210	123	73	42	5021	3017	1980	0	24	190	4831
	08 F	41	50	34	40	57	52	45	235	283	195	74	43	17	8	5	1185	718	466	0	1	22	1163
ARSON	M	1	1	2	1	0	0	0	5	2	4	4	0	1	0	0	21	15	6	0	0	2	19
	09 F	0	0	1	1	1	1	0	0	1	3	1	1	0	1	0	11	3	8	0	0	0	11
FORGERY & COUNTERFEIT	M	13	17	13	22	23	15	23	71	64	36	24	6	6	1	0	335	128	203	0	4	17	318
	10 F	5	4	2	6	5	3	13	25	47	22	15	4	4	0	0	155	85	70	0	0	0	155
FRAUD	M	50	59	60	38	45	57	55	233	209	149	65	18	20	7	3	1070	488	578	0	4	42	1028
	11 F	15	23	35	31	26	56	25	133	152	95	27	19	3	7	3	651	344	304	0	3	8	643
EMBEZZLEMENT	M	0	0	0	0	0	0	0	0	1	1	0	1	0	0	1	4	2	2	0	0	0	4
	12 F	0	0	0	0	0	0	0	0	0	0	0	0	0	0	0	1	0	0	0	1	0	1
STOLEN PROP; BUY RECV, POSSESS	M	80	43	28	13	20	15	18	40	38	20	13	6	0	3	1	340	102	237	0	1	15	325
	13 F	9	7	0	3	0	3	1	12	7	6	4	0	0	1	0	53	18	35	0	0	1	52
VANDALISM	M	56	39	26	23	30	19	19	113	99	53	26	11	11	3	1	531	326	204	0	1	19	512
	14 F	14	8	9	6	6	4	7	24	22	20	10	3	1	1	0	135	72	62	0	1	4	131
WEAPONS; CARRY, POSSESS, ETC.	M	30	28	19	15	17	21	10	54	37	34	16	18	5	5	1	316	167	149	0	0	18	298
	15 F	7	0	0	0	3	3	2	4	8	3	2	1	0	0	0	33	18	15	0	0	0	33

CLASSIFICATION OVER TOT OF OFFENSES	SEX	AGE																	RACE				NON-	
		18	19	20	21	22	23	24	25-	30-	35-	40-	45-	50-	55-	60-	65 &	U.S.			E-O			
		IND	ASN	HISP	HISP				29	34	39	44	49	54	59	64								
PROSTITUTION & COMERCIAL VICE 16	M	2	0	2	0	2	0	3	11	21	24	15	21	8	5	4	5	123	110	11	0	2	1	122
	F	0	0	0	1	0	0	0	3	7	5	0	4	1	0	0	0	21	7	12	0	2	1	20
SEX OFF (NO FORCE RAPE OR PROS) 17	M	9	4	11	4	6	16	7	29	48	24	23	16	12	6	6	9	230	169	58	0	3	9	221
	F	2	0	0	1	0	0	3	2	2	1	0	0	0	0	0	0	11	9	2	0	0	0	11
OPIUM OR COCAIN & DERIV (MORPHINE; HEROIN, (1) 18A	M	23	19	25	19	14	27	15	70	74	33	15	7	6	2	1	1	351	45	306	0	0	16	335
	F	3	1	0	1	2	4	1	10	22	12	5	3	1	0	0	2	67	11	56	0	0	3	64
CODEINE, MARIJUANA (1) 18B	M	3	8	4	4	3	0	3	10	13	5	4	1	0	0	1	0	59	41	18	0	0	3	56
	F	0	1	0	0	0	0	0	1	5	1	3	1	0	0	0	0	12	7	4	0	1	2	10
SYN NARC -MANUFCT NARC THAT CAUSE DRUG ADDICTION (DEM, MTH)(1) 18C	M	0	0	0	0	1	0	0	0	0	0	0	0	0	0	0	0	1	0	1	0	0	0	1
	F	0	0	0	0	0	0	0	0	0	0	0	0	0	0	0	0	0	0	0	0	0	0	0
OTHER DANG NON-NRC DRUGS (1) 18D (BRBS, BENZEDRINE)	M	0	0	0	0	0	0	0	0	1	0	0	0	0	0	0	0	1	1	0	0	0	0	1
	F	0	0	0	0	0	1	0	0	1	0	0	0	0	0	0	0	2	2	0	0	0	0	2
OPIUM OR COCAIN & DERIV (MORPHINE, HEROIN, (2) 18E CODEINE	M	54	44	40	24	29	32	30	98	81	58	47	12	5	3	2	2	561	149	412	0	0	32	529
	F	1	5	6	7	3	5	5	17	19	16	6	2	1	1	0	0	94	31	63	0	0	3	91
MARIJUANA (2) 18F	M	105	92	57	53	44	36	27	105	99	52	15	4	5	0	0	0	694	443	249	0	2	19	675
	F	11	3	4	3	2	5	6	12	5	14	2	1	0	0	0	0	68	41	27	0	0	2	66
SYN NARC MANUFCT NARC THAT CAUSE DRUG ADDICTION (DEM, MTH)(2) 18G	M	0	0	0	0	0	0	0	1	0	0	0	0	0	0	0	0	1	0	1	0	0	0	1
	F	0	0	0	0	0	0	0	0	0	0	0	0	0	0	0	0	0	0	0	0	0	0	0
OTHER DANG NON-NRC DRUGS (2) 18H (BRBS, BENZEDRINE)	M	2	8	0	0	1	2	2	6	3	0	2	0	0	0	0	0	26	7	19	0	0	0	26
	F	0	0	0	0	0	0	1	0	0	0	0	1	0	0	0	0	2	1	1	0	0	0	2
SALE/MANUFCT (1) SUBTOTAL	M	26	27	29	23	18	27	18	80	88	38	19	8	6	2	2	1	412	87	325	0	0	19	393
	F	3	2	0	1	2	5	1	11	28	13	8	4	1	0	0	2	81	20	60	0	1	5	76
POSSESSION (2) SUBTOTAL	M	161	144	97	77	74	70	59	210	183	110	64	16	10	3	2	2	1282	599	681	0	2	51	1231
	F	12	8	10	10	5	10	12	29	24	30	8	4	1	1	0	0	164	73	91	0	0	5	159
DRUG ABUSE VIOL - TOTAL	M	187	171	126	100	92	97	77	290	271	148	83	24	16	5	4	3	1694	686	1006	0	2	70	1624
	F	15	10	10	11	7	15	13	40	52	43	16	8	2	1	0	2	245	93	151	0	1	10	235

COUNTY

CLASSIFICATION OVER TOT OF OFFENSES		SEX	AGE													RACE		E-O					
			18	19	20	21	22	23	24	25-	30-	35-	40-	45-	50-	55-	60-		65 &	U.S.	NON-		
19A	19B	19C	19	20	21	22	23	24	25-	30-	35-	40-	45-	50-	55-	60-	65 &	U.S.	NON-				
BOOKMAKING (HORSE & SPORT BOOK)	M	0	1	1	0	0	0	0	0	0	0	0	0	0	0	0	0	2	2	0	0	0	2
	F	0	0	0	0	0	0	0	0	0	0	0	0	0	0	0	0	0	0	0	0	0	0
NUMBERS & LOTTERY	M	0	0	0	0	0	0	0	0	0	0	0	0	0	0	0	0	0	0	0	0	0	0
	F	0	0	0	0	0	0	0	0	0	0	0	0	0	0	0	0	0	0	0	0	0	0
OTH GAMBLING	M	4	2	2	0	0	1	0	1	1	0	1	0	0	0	0	0	12	0	12	0	0	12
	F	0	0	0	0	0	0	0	0	0	0	0	0	0	0	0	0	0	0	0	0	0	0
GAMBLING	M	4	3	3	0	0	1	0	1	1	0	1	0	0	0	0	0	14	2	12	0	0	14
	F	0	0	0	0	0	0	0	0	0	0	0	0	0	0	0	0	0	0	0	0	0	0
OFF AGAINST FAMLY AND CHILDREN	M	7	1	5	5	4	2	3	13	11	8	6	1	1	0	0	0	67	39	28	0	0	7
	F	3	1	2	6	6	5	4	24	19	9	6	1	0	1	0	0	87	50	37	0	0	3
DRIVING UNDER THE INFLUENCE	M	0	0	0	0	0	0	0	1	0	0	0	0	0	0	0	0	1	1	0	0	0	1
	F	0	0	0	0	0	0	0	0	0	0	0	0	0	0	0	0	0	0	0	0	0	0
LIQUOR LAWS	M	343	363	290	53	33	23	17	66	73	47	30	15	8	3	3	2	1369	1142	218	0	9	40
	F	100	82	72	18	8	3	2	12	16	17	6	2	1	0	0	0	339	312	26	0	1	3
PUBLIC INTOX	M	7	3	4	19	27	18	14	97	120	76	45	24	7	4	3	7	475	337	136	0	2	31
	F	1	0	0	2	4	4	5	24	22	22	9	3	2	0	2	0	100	78	22	0	0	1
DISORDERLY CONDUCT	M	66	78	94	106	58	53	52	134	114	92	48	29	20	8	2	4	958	667	289	0	2	30
	F	24	27	62	25	16	16	20	83	62	36	27	12	9	11	1	2	433	279	150	0	4	5
VAGRANCY	M	29	14	12	9	6	9	8	29	27	14	6	10	0	0	0	0	173	62	110	0	1	18
	F	4	1	2	0	0	0	1	3	11	3	1	0	0	0	0	0	26	12	14	0	0	0
OTHER OFFENSES - NO TRAFFIC	M	251	347	294	297	319	347	328	1468	1402	952	573	277	157	84	37	52	7185	3528	3629	0	28	221
	F	57	64	42	56	60	82	75	339	347	254	92	48	22	6	15	21	1580	823	752	0	5	30
SUSPICION	M	0	0	0	0	0	0	0	0	0	0	0	0	0	0	0	0	0	0	0	0	0	0
	F	0	0	0	0	0	0	0	0	0	0	0	0	0	0	0	0	0	0	0	0	0	0
CURFEW & LOITRING LAW VIOL	M	3	1	0	0	0	0	1	1	0	0	0	0	0	0	0	0	6	0	6	0	0	0
	F	0	0	0	0	0	0	0	0	1	1	0	0	0	0	0	0	2	0	2	0	0	0
RUN-AWAYS	M	0	0	0	0	0	0	0	0	0	0	0	0	0	0	0	0	0	0	0	0	0	0
	F	0	0	0	0	0	0	0	0	0	0	0	0	0	0	0	0	0	0	0	0	0	0
SUMMARY TOTAL	M	1738	1684	1393	1087	1072	1108	1031	4427	4487	3009	1746	807	472	247	131	157	24596	13179	11318	0	99	923
	F	417	390	363	282	268	328	295	1281	1391	955	385	208	92	61	34	44	6794	3638	3132	0	24	126

PREPARED BY DIRECTOR, STATE BUREAU OF IDENTIFICATION