

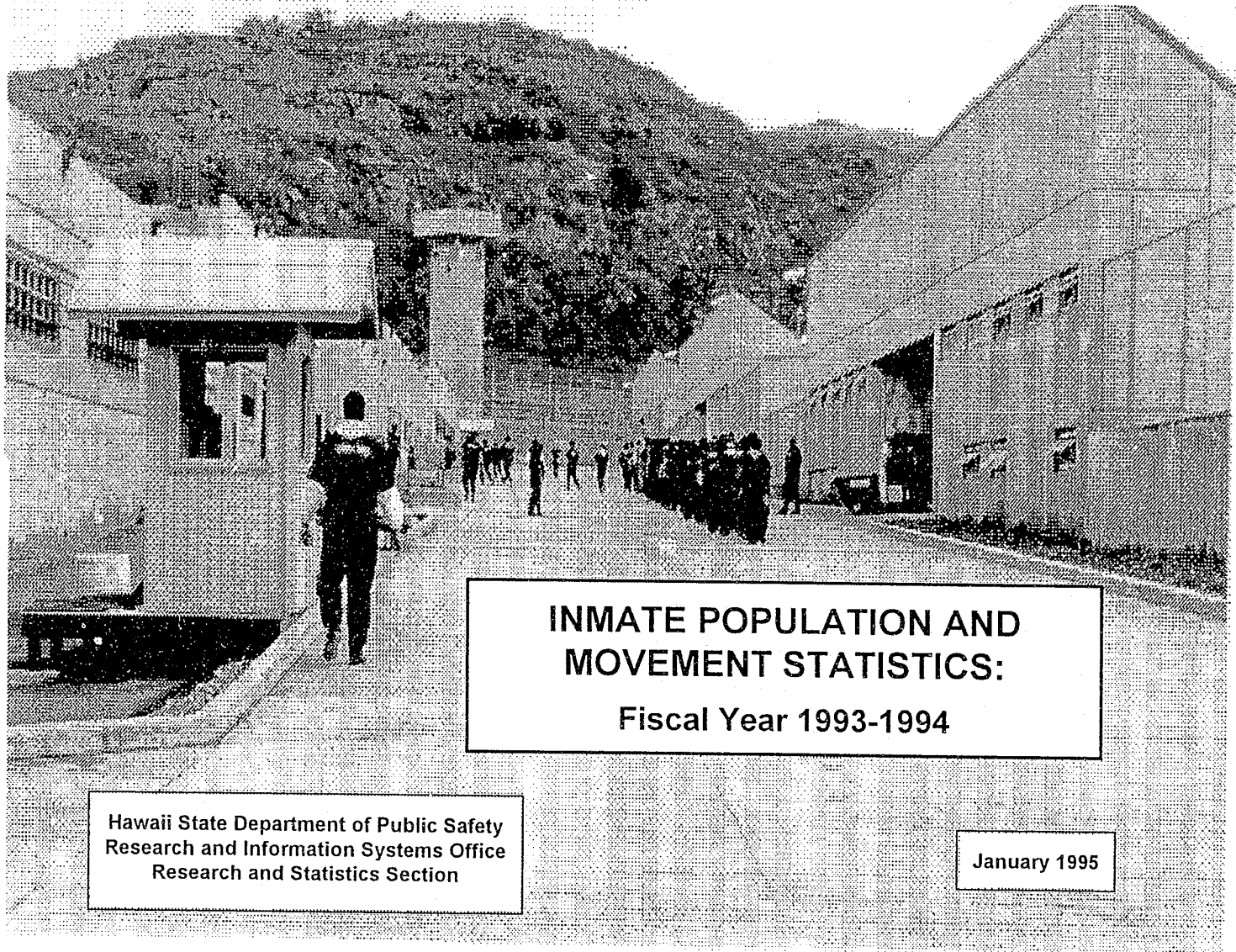

154106



**INMATE POPULATION AND
MOVEMENT STATISTICS:**

Fiscal Year 1993-1994

Hawaii State Department of Public Safety
Research and Information Systems Office
Research and Statistics Section

January 1995

STATE OF HAWAII
Benjamin J. Cayetano, Governor

DEPARTMENT OF PUBLIC SAFETY
George Iranon, Director
Walter Ozawa, Deputy Director for Administration
Eric Penarosa, Deputy Director for Corrections

RESEARCH AND INFORMATION SYSTEMS OFFICE
Martha Torney, Acting Administrator

REPORT PREPARED BY:
RESEARCH AND STATISTICS SECTION

Ken Hashi, Administrator
Malcolm Shintani, Project Leader
Bill Petti, Research Statistician
Cheryl Rodrigues, Research Statistician
Faith Takaesu, Clerk Typist

ACKNOWLEDGEMENTS

The Research and Statistics Section extends its sincere thanks to Sandy Leialoha of the Management Information Systems Office for the Department of Public Safety. Her technical assistance was required in compiling the information for this report.

On the cover: "Main Street" at the Halawa Correctional Facility

154106

INMATE POPULATION AND MOVEMENT STATISTICS: Fiscal Year 1993-94

154106

U.S. Department of Justice
National Institute of Justice

This document has been reproduced exactly as received from the person or organization originating it. Points of view or opinions stated in this document are those of the authors and do not necessarily represent the official position or policies of the National Institute of Justice.

Permission to reproduce this copyrighted material in microfilm only has been granted by
Hawaii State Department of
Public Safety

to the National Criminal Justice Reference Service (NCJRS).

Further reproduction outside of the NCJRS system requires permission of the copyright owner.

154106
MAY 5 1995
ACQUISITIONS

January 1995

INTRODUCTION

This report, Inmate Population and Movement Statistics: Fiscal Year 1993-1994, provides end of month inmate population counts; and the monthly and annual number of admissions and releases during Fiscal Year 1993-94 for the facilities under the jurisdiction of the Hawaii Department of Public Safety, Corrections Division.

The report is intended to provide Departmental, division, facility, and inmate program administrators with information to identify past trends and plan for future needs.

In addition to statistical tables and charts, a narrative summary is presented for:

- Statewide - All Facilities
- All Community Correctional Centers
- Hawaii Community Correctional Center
- Kauai Community Correctional Center
- Maui Community Correctional Center
- Oahu Community Correctional Center
- Women's Community Correctional Center
- All Correctional Facilities
- Halawa Correctional Facility
- Kulani Correctional Facility
- Waiawa Correctional Facility

Statistics on the inmate population, number of admissions, and number of releases are presented for each inmate custody status.

The monthly and annual number of admissions are presented as new admissions, status change admissions, and transfers into the facility.

The monthly and annual number of releases are presented as discharges, status change releases, and transfers from the facility.

Annual percent change in the inmate populations, admissions, and releases from the previous fiscal year are also provided.

Comments and questions concerning the information in this report should be addressed to:

Hawaii Department of Public Safety
Research and Statistics Staff
919 Ala Moana Boulevard, Suite 406
Honolulu, Hawaii 96814

Executive Summary

During fiscal year 1993-94, the Corrections Division of the Department of Public Safety operated five community correctional centers and three correctional facilities on four islands

All facilities

Between June 30 of 1993 and 1994, the statewide assigned count increased by 3.6 percent from 3,133 to 3,246.

During the same period, the head count ranged from a low of 2,775 to a high of 2,930 and averaged 2,849. The head count of 2,834 on June 30, 1994 was a decrease of 0.6 percent from June 30, 1993.

The total number of new admissions of 8,306 represented a 9.0 percent increase over the previous fiscal year.

The total number of discharges increased by 9.5 percent to a total of 8,151.

The total number of status changes increased over the previous fiscal year by 2.3 percent to 2,120.

The 2,500 transfers between the facilities was about the same as the previous fiscal year.

During fiscal year 1993-94, the assigned count at the CCCs increased by 6.4 percent from 1,530 to 1,628.

Community Correctional Centers

During fiscal year 1993-94, the combined assigned count of the community correctional centers increased by 6.4 percent from 1,530 to 1,628.

The head count ranged from a low of 1,230 to a high of 1,375 and averaged 1,302. The June 30, 1994 head count in the CCCs was a decrease of 1.8 percent from the June 30, 1993 count.

During the fiscal year, the number of new admissions increased by 9.7 percent and reached a total of 7,957.

The total of 7,295 discharges represents an increase of 13.5 percent from fiscal year 1992-93.

The number of status changes increased slightly over the previous fiscal year by 3.3 percent from 1,957 to 2,021.

The number of transfers to the CCCs increased by 2.8 percent from 857 to 881.

The number of transfers from the CCCs decreased by 8.2 percent from 1,424 to 1,551.

Hawaii Community Correctional Center

On June 30, 1994, HCCC had an assigned count of 198 inmates--an increase of 25.3 percent over June 30, 1993.

The head count at HCCC during fiscal year 1993-94 ranged from a low of 103 to a high of 149 and averaged 128.

New admissions to the facility increased by 8.9 percent during fiscal year 1993-94 from 1,558 to 1,696.

The facility discharged 1,605 inmates during fiscal year 1993-94, an increase of 5.3 percent from fiscal year 1992-93.

The number of status changes increased over the previous fiscal year by 40.0 percent to 154.

Kauai Community Correctional Center

As of June 30, 1994, KCCC had jurisdiction over 105 inmates which represented a 59.1 percent increase from June 30, 1993.

During fiscal year 1993-94, the head count ranged from a low of 60 to a high of 84 and averaged 72. The head count of 79 on June 30, 1994 was an increase of 79.5 percent from June 30, 1993.

During fiscal year 1993-94, KCCC experienced an increase of 37.0 percent in the total number of new admissions to the facility from 424 to 581.

The total number of discharges increased by 27.3 percent from 400 to 509.

The total number of status changes of 114 was an increase of 37.3 percent from the previous fiscal year.

The total number of transfers to the facility increased by 1.8 percent from 56 to 57.

The total number of transfers from the facility decreased by 32.4 percent from 105 to 71.

Maui Community Correctional Center

The assigned count at MCCC was 240 on June 30, 1994.

The head count during fiscal year 1993-94 ranged from a low of 176 to a high of 200 and averaged 191. On June 30, 1994, the head count of 200 was an increase of 3.6 percent from June 30, 1993.

During fiscal year 1993-94, the number of new admissions to the facility increased by 18.3 percent and reached a total of 1,032.

The facility discharged 1,010 inmates during fiscal year 1993-94, an increase of 26.7 percent from fiscal year 1992-93.

The total number of status changes of 92 was the same as the previous fiscal year.

The number of transfers to the facility decreased by 2.0 percent from 98 to 96.

The number of transfers from the facility increased by 31.2 percent from 93 to 122.

Oahu Community Correctional Center

The assigned count of 918 on June 30, 1994 was a decrease of 0.6 percent from June 30, 1993.

The head count at OCCC during fiscal year 1993-94 ranged from a low of 734 to a high of 865 and averaged 807. From June 30, 1993 to June 30, 1994, the total head count decreased by 9.5 percent to 758.

With an increase of 5.2 percent during fiscal year 1993-94, the facility had a total of 4,572 new admissions.

The facility discharged 3,811 inmates during fiscal year 1993-94, an increase of 10.3 percent from fiscal year 1992-93.

The number of status changes decreased slightly by 1.7 percent to 1,549.

The number of transfers to the facility increased by 9.8 percent from 377 to 414.

The number of transfers from the facility decreased by 7.5 percent from 1,206 to 1,116.

Women's Community Correctional Center

The facility had an assigned count of 167 on June 30, 1994, an increase of 3.7 percent from June 30, 1993.

The head count at WCCC during fiscal year 1993-94 ranged from a low of 94 to a high of 119 and averaged 105. The facility had a head count of 103 on June 30, 1994, a decrease of 16.3 percent from June 30, 1993.

The total number of new admissions of 76 represented an increase of 33.3 percent from the previous fiscal year.

The facility discharged 360 inmates during fiscal year 1993-94, an increase of 41.7 percent from fiscal year 1992-93.

The total number of status changes of 112 during fiscal year 1993-94 was an increase of 15.5 percent from the previous fiscal year.

The number of transfers to the facility increased by 6.2 percent from 259 to 275. Most of the increase occurred for pretrial felons and for pretrial misdemeanants.

The number of transfers from the facility decreased by 5.7 percent from 53 to 50.

Correctional Facilities

Between June 30 of 1993 and 1994, the assigned count at the correctional facilities increased by 0.9 percent from 1,603 to 1,618.

The head count ranged from a low of 1,517 to a high of 1,560 and averaged 1,548. The head count of 1,545 on June 30, 1994 was an increase of 0.4 percent from June 30, 1993.

During the fiscal year, the number of new admissions decreased by 3.3 percent to 349.

The total number of discharges decreased by 15.4 percent to 856.

The number of status changes decreased by 14.7 percent from 116 to 99 during fiscal year 1993-94.

The number of transfers to the CFs decreased by 1.7 percent to 1,619.

The number of transfers from the CFs increased by 12.2 percent from 959 to 1,076.

Halawa Correctional Facility

On June 30, 1994, HCF had an assigned count of 1,240. This count represents a decrease of 0.4 percent from the assigned count on June 30, 1993.

During the 1993-94 fiscal year, the head count at HCF ranged from a low of 1,150 to a high of 1,191 and averaged 1,177. The head count on June 30, 1994 of 1,168 was a decrease of 1.2 percent from June 30, 1993.

The number of new admissions decreased by 3.3 percent from 361 to 349, primarily due to a decrease in the number of other jurisdiction inmates admitted to the facility.

Primarily due to a drop in releases of other jurisdiction inmates, the number of discharges decreased by 15.6 percent from 879 to 742.

The number of status changes decreased by 21.9 percent from 64 to 50.

The number of transfers to the facility decreased by 2.9 percent from 1,115 to 1,083.

The number of transfers from the facility increased by 9.9 percent from 616 to 677.

Kulani Correctional Facility

On June 30, 1994, KCF had an assigned count of 207.

The head count at KCF during the fiscal year ranged from a low of 199 to a high of 207 and averaged 203. The head count on June 30, 1994 was 207, an increase of 9.5 percent from June 30, 1993. All of the inmates were sentenced felons.

Because incoming transfers represented the only type of facility intakes, KCF did not process any new admissions.

A total of 14 inmates were discharged from KCF during fiscal year 1993-94, a 56.3 percent decline from the number of inmates discharged in fiscal year 1992-93.

Only one status change occurred at the facility during the fiscal year.

The number of transfers to the facility decreased by 14.9 percent from 181 to 154.

The number of transfers from the facility declined by 5.6 percent from 125 to 118.

Waiawa Correctional Facility

On June 30, 1994, WCF had an assigned count of 171.

During the fiscal year, the head count ranged from a high of 153 to a low of 172 and averaged 169. On June 30, 1994, the head count of 170 was an increase of 1.9 percent from June 30, 1993. All of the inmates at the facility were sentenced felons.

No new admissions to the facility occurred during the fiscal year.

A total of 100 inmates were discharged, a decrease of 1.0 percent from fiscal year 1992-93.

The number of status changes declined by 5.9 percent from 51 to 48.

Primarily because of more intakes in technical violators, the number of transfers to WCF increased by 8.8 percent from 351 to 382.

The number of transfers from WCF increased by 28.9 percent from 218 to 281.

TABLE OF CONTENTS

	<u>Page</u>
Introduction.....	i
Executive Summary.....	iii
Data Sources.....	xxi
Caveats	xxiii
 All Facilities	
Summary	3
Table 1-A: Monthly Distribution of Head Counts by Custody Status.....	5
Table 1-B: Monthly Distribution of Assigned Counts by Custody Status	6
Figure 1: Monthly Assigned and Head Counts for all Custody Status.....	7
Table 2-A: Monthly Number of Admissions by Custody Status (New Admissions).....	8
Table 2-B: Monthly Number of Admissions by Custody Status (Status Changes).....	9
Table 2-C: Monthly Number of Admissions by Custody Status (Transfers)	10
Figure 2: Monthly Number of Admissions by Admission Type	11
Table 3-A: Monthly Number of Releases by Custody Status (Discharges).....	12
Table 3-B: Monthly Number of Releases by Custody Status (Status Changes).....	13
Table 3-C: Monthly Number of Releases by Custody Status (Transfers)	14
Figure 3: Monthly Number of Releases by Release Type	15
Table 4: Percent Change in Populations, Admissions, and Releases - All Custody Status.....	16
Figure 4: Percent Change in Populations, Admissions, and Releases	17

TABLE OF CONTENTS
(continued)

Page

All Community Correctional Centers

Summary		21
Table 5-A: Monthly Distribution of Head Counts by Custody Status.....		23
Table 5-B: Monthly Distribution of Assigned Counts by Custody Status		24
Figure 5: Monthly Assigned and Head Counts for all Custody Status.....		25
Table 6-A: Monthly Number of Admissions by Custody Status (New Admissions).....		26
Table 6-B: Monthly Number of Admissions by Custody Status (Status Changes).....		27
Table 6-C: Monthly Number of Admissions by Custody Status (Transfers).....		28
Figure 6: Monthly Number of Admissions by Admission Type		29
Table 7-A: Monthly Number of Releases by Custody Status (Discharge).....		30
Table 7-B: Monthly Number of Releases by Custody Status (Status Changes).....		31
Table 7-C: Monthly Number of Releases by Custody Status (Transfers)		32
Figure 7: Monthly Number of Releases by Release Type		33
Table 8: Percent Change in Populations, Admissions, and Releases - All Custody Status.....		34
Figure 8: Percent Change in Populations, Admissions, and Releases		35

Hawaii Community Correctional Center

Summary		39
Table 9-A: Monthly Distribution of Head Counts by Custody Status.....		41
Table 9-B: Monthly Distribution of Assigned Counts by Custody Status		42

TABLE OF CONTENTS
(continued)

	<u>Page</u>
Figure 9: Monthly Assigned and Head Counts for all Custody Status.....	43
Table 10-A: Monthly Number of Admissions by Custody Status (New Admissions).....	44
Table 10-B: Monthly Number of Admissions by Custody Status (Status Changes).....	45
Table 10-C: Monthly Number of Admissions by Custody Status (Transfers).....	46
Figure 10: Monthly Number of Admissions by Admission Type	47
Table 11-A: Monthly Number of Releases by Custody Status (Discharges).....	48
Table 11-B: Monthly Number of Releases by Custody Status (Status Changes).....	49
Table 11-C: Monthly Number of Releases by Custody Status (Transfers)	50
Figure 11: Monthly Number of Releases by Release Type.....	51
Table 12: Percent Change in Populations, Admissions, and Releases - All Custody Status.....	52
Figure 12: Percent Change in Populations, Admissions, and Releases	53

Kauai Community Correctional Center

Summary	57
Table 13-A: Monthly Distribution of Head Counts by Custody Status.....	59
Table 13-B: Monthly Distribution of Assigned Counts by Custody Status	60
Figure 13: Monthly Assigned and Head Counts for all Custody Status.....	61
Table 14-A: Monthly Number of Admissions by Custody Status (New Admissions).....	62
Table 14-B: Monthly Number of Admissions by Custody Status (Status Changes).....	63
Table 14-C: Monthly Number of Admissions by Custody Status (Transfers).....	64
Figure 14: Monthly Number of Admissions by Admission Type	65

TABLE OF CONTENTS
(continued)

	<u>Page</u>
Table 15-A: Monthly Number of Releases by Custody Status (Discharges).....	66
Table 15-B: Monthly Number of Releases by Custody Status (Status Changes).....	67
Table 15-C: Monthly Number of Releases by Custody Status (Transfers).....	68
Figure 15: Monthly Number of Releases by Release Type.....	69
Table 16: Percent Change in Populations, Admissions, and Releases - All Custody Status.....	70
Figure 16: Percent Change in Populations, Admissions, and Releases	71

Maui Community Correctional Center

Summary	75
Table 17-A: Monthly Distribution of Head Counts by Custody Status.....	77
Table 17-B: Monthly Distribution of Assigned Counts by Custody Status	78
Figure 17: Monthly Assigned and Head Counts for all Custody Status.....	79
Table 18-A: Monthly Number of Admissions by Custody Status (New Admissions).....	80
Table 18-B: Monthly Number of Admissions by Custody Status (Status Changes).....	81
Table 18-C: Monthly Number of Admissions by Custody Status (Transfers).....	82
Figure 18: Monthly Number of Admissions by Admission Type	83
Table 19-A: Monthly Number of Releases by Custody Status (Discharges).....	84
Table 19-B: Monthly Number of Releases by Custody Status (Status Changes).....	85
Table 19-C: Monthly Number of Releases by Custody Status (Transfers).....	86
Figure 19: Monthly Number of Releases by Release Type.....	87

TABLE OF CONTENTS
(continued)

	<u>Page</u>
Table 20: Percent Change in Populations, Admissions, and Releases - All Custody Status.....	88
Figure 20: Percent Change in Populations, Admissions, and Releases	89

Oahu Community Correctional Center

Summary	93
Table 21-A: Monthly Distribution of Head Counts by Custody Status.....	95
Table 21-B: Monthly Distribution of Assigned Counts by Custody Status	96
Figure 21: Monthly Assigned and Head Counts for all Custody Status.....	97
Table 22-A: Monthly Number of Admissions by Custody Status (New Admissions).....	98
Table 22-B: Monthly Number of Admissions by Custody Status (Status Changes).....	99
Table 22-C: Monthly Number of Admissions by Custody Status (Transfers).....	100
Figure 22: Monthly Number of Admissions by Admission Type	101
Table 23-A: Monthly Number of Releases by Custody Status (Discharges).....	102
Table 23-B: Monthly Number of Releases by Custody Status (Status Changes).....	103
Table 23-C: Monthly Number of Releases by Custody Status (Transfers)	104
Figure 23: Monthly Number of Releases by Release Type	105
Table 24: Percent Change in Populations, Admissions, and Releases - All Custody Status.....	106
Figure 24: Percent Change in Populations, Admissions, and Releases	107

TABLE OF CONTENTS
(continued)

Page

Women's Community Correctional Center

Summary	111
Table 25-A: Monthly Distribution of Head Counts by Custody Status.....	113
Table 25-B: Monthly Distribution of Assigned Counts by Custody Status	114
Figure 25: Monthly Assigned and Head Counts for all Custody Status.....	115
Table 26-A: Monthly Number of Admissions by Custody Status (New Admissions).....	116
Table 26-B: Monthly Number of Admissions by Custody Status (Status Changes).....	117
Table 26-C: Monthly Number of Admissions by Custody Status (Transfers).....	118
Figure 26: Monthly Number of Admissions by Admission Type	119
Table 27-A: Monthly Number of Releases by Custody Status (Discharges).....	120
Table 27-B: Monthly Number of Releases by Custody Status (Status Changes).....	121
Table 27-C: Monthly Number of Releases by Custody Status (Transfers)	122
Figure 27: Monthly Number of Releases by Release Type	123
Table 28: Percent Change in Populations, Admissions, and Releases - All Custody Status.....	124
Figure 28: Percent Change in Populations, Admissions, and Releases	125

All Correctional Facilities

Summary	129
Table 29-A: Monthly Distribution of Head Counts by Custody Status.....	131
Table 29-B: Monthly Distribution of Assigned Counts by Custody Status	132

TABLE OF CONTENTS
(continued)

	<u>Page</u>
Figure 29: Monthly Assigned and Head Counts for all Custody Status.....	133
Table 30-A: Monthly Number of Admissions by Custody Status (New Admissions).....	134
Table 30-B: Monthly Number of Admissions by Custody Status (Status Changes).....	135
Table 30-C: Monthly Number of Admissions by Custody Status (Transfers).....	136
Figure 30: Monthly Number of Admissions by Admission Type	137
Table 31-A: Monthly Number of Releases by Custody Status (Discharges).....	138
Table 31-B: Monthly Number of Releases by Custody Status (Status Changes).....	139
Table 31-C: Monthly Number of Releases by Custody Status (Transfers)	140
Figure 31: Monthly Number of Releases by Release Type	141
Table 32: Percent Change in Populations, Admissions, and Releases - All Custody Status.....	142
Figure 32: Percent Change in Populations, Admissions, and Releases	143

Halawa Correctional Facility

Summary	147
Table 33-A: Monthly Distribution of Head Counts by Custody Status.....	149
Table 33-B: Monthly Distribution of Assigned Counts by Custody Status	150
Figure 33: Monthly Assigned and Head Counts for all Custody Status.....	151
Table 34-A: Monthly Number of Admissions by Custody Status (New Admissions).....	152
Table 34-B: Monthly Number of Admissions by Custody Status (Status Changes).....	153
Table 34-C: Monthly Number of Admissions by Custody Status (Transfers).....	154
Figure 34: Monthly Number of Admissions by Admission Type	155

TABLE OF CONTENTS
(continued)

	<u>Page</u>
Table 35-A: Monthly Number of Releases by Custody Status (Discharges).....	156
Table 35-B: Monthly Number of Releases by Custody Status (Status Changes).....	157
Table 35-C: Monthly Number of Releases by Custody Status (Transfers).....	158
Figure 35: Monthly Number of Releases by Release Type.....	159
 Table 36: Percent Change in Populations, Admissions, and Releases - All Custody Status.....	 160
Figure 36: Percent Change in Populations, Admissions, and Releases.....	161

Kulani Correctional Facility

Summary.....	165
 Table 37-A: Monthly Distribution of Head Counts by Custody Status.....	 166
Table 37-B: Monthly Distribution of Assigned Counts by Custody Status.....	167
Figure 37: Monthly Assigned and Head Counts for all Custody Status.....	168
 Table 38-A: Monthly Number of Admissions by Custody Status (New Admissions).....	 169
Table 38-B: Monthly Number of Admissions by Custody Status (Status Changes).....	170
Table 38-C: Monthly Number of Admissions by Custody Status (Transfers).....	171
Figure 38: Monthly Number of Admissions by Admission Type.....	172
 Table 39-A: Monthly Number of Releases by Custody Status (Discharges).....	 173
Table 39-B: Monthly Number of Releases by Custody Status (Status Changes).....	174
Table 39-C: Monthly Number of Releases by Custody Status (Transfers).....	175
Figure 39: Monthly Number of Releases by Release Type.....	176

TABLE OF CONTENTS
(continued)

Page

Table 40:	Percent Change in Populations, Admissions, and Releases - All Custody Status.....	177
Figure 40:	Percent Change in Populations, Admissions, and Releases	178

Waiawa Correctional Facility

Summary		181
---------------	--	-----

Table 41-A:	Monthly Distribution of Head Counts by Custody Status.....	182
Table 41-B:	Monthly Distribution of Assigned Counts by Custody Status	183
Figure 41:	Monthly Assigned and Head Counts for all Custody Status.....	184

Table 42-A:	Monthly Number of Admissions by Custody Status (New Admissions).....	185
Table 42-B:	Monthly Number of Admissions by Custody Status (Status Changes).....	186
Table 42-C:	Monthly Number of Admissions by Custody Status (Transfers).....	187
Figure 42:	Monthly Number of Admissions by Admission Type	188

Table 43-A:	Monthly Number of Releases by Custody Status (Discharges).....	189
Table 43-B:	Monthly Number of Releases by Custody Status (Status Changes).....	190
Table 43-C:	Monthly Number of Releases by Custody Status (Transfers)	191
Figure 43:	Monthly Number of Releases by Release Type	192

Table 44:	Percent Change in Populations, Admissions, and Releases - All Custody Status.....	193
Figure 44:	Percent Change in Populations, Admissions, and Releases	194

Glossary		195
----------------	--	-----

Data Sources

The statistical information provided in this report was derived from inmate population reports submitted by each facility and from data available in the Correctional Information System (CIS) of the Department of Public Safety.

Both the head counts and assigned counts for each custody status was compiled from the Daily Population Movement Reports submitted once a week and at the end of the month by each facility. Information on inmate population were considered more accurate from these reports than from the CIS.

The number of new admissions, status changes (admissions), transfers (admissions), discharges, status changes (releases), transfers (releases) were tabulated from data available in the CIS. In this report, only transfers between actual correctional facilities were tabulated.

Caveats

The information in this report should be used and interpreted with the following caveats:

- Both the reports from the facilities and data from the CIS were not validated
- Gains and losses in the inmate population are not fully accounted by admission and releases due to errors in tabulations; reporting of inmates with intermittent sentences; double counting of inmates; and use of different data sources.
- The magnitude and distribution of the inmate populations, admissions, and releases provided in this report are consistent with past reliable tabulations.

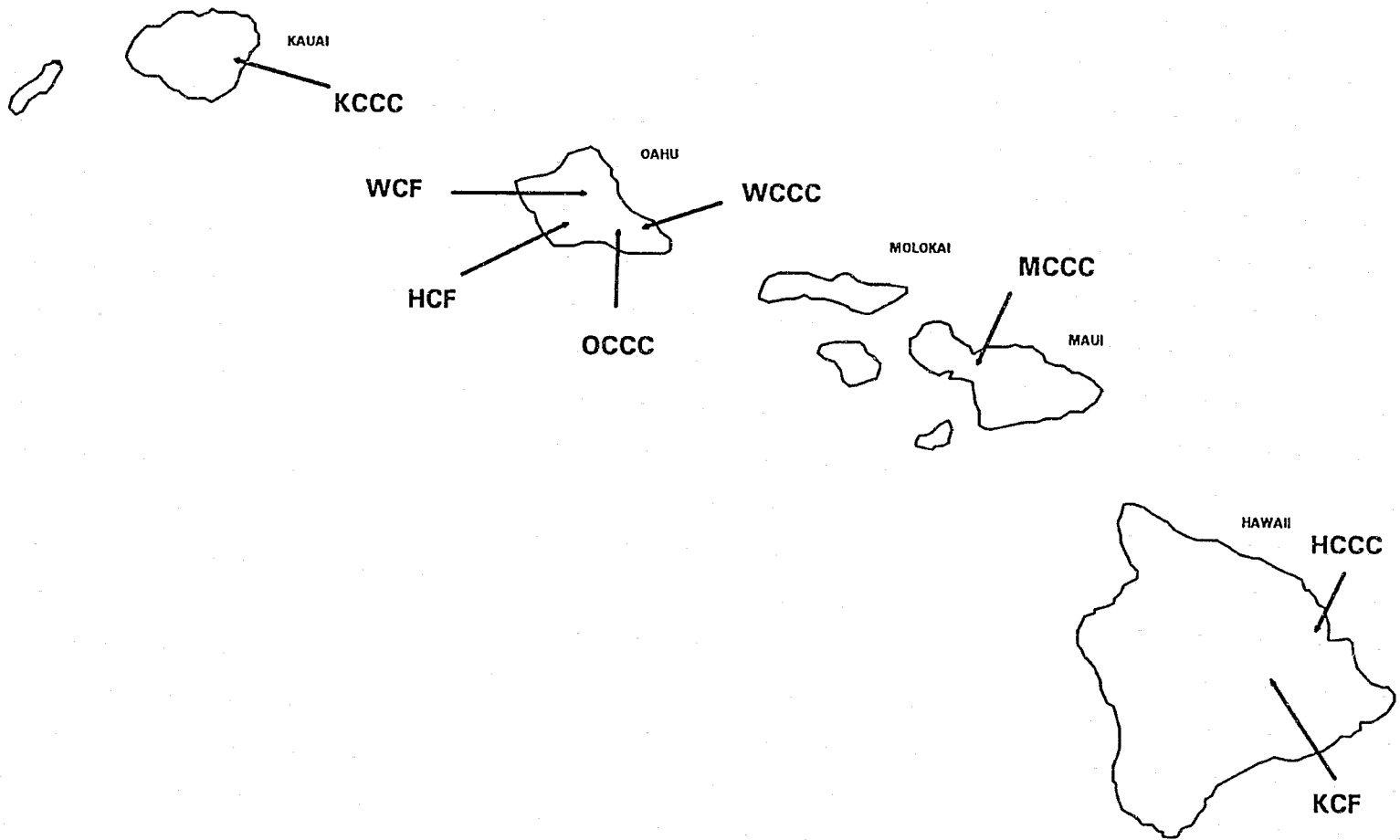

ALL FACILITIES

Summary

During fiscal year 1993-94, the Corrections Division of the Department of Public Safety operated five community correctional centers and three correctional facilities on four islands

Total division expenditures for the fiscal year were \$78,939,525. Of this total, 22 percent was spent for program services to provide food, education, library, and health services for the inmates. Another 9.7 percent was spent for administrative services such as the general administration of the division and for the purchase of services.

Between June 30 of 1993 and 1994, the statewide assigned count increased by 3.6 percent from 3,133 to 3,246.

During the same period, the head count ranged from a low of 2,775 to a high of 2,930 and averaged 2,849. The head count of 2,834 on June 30, 1994 was a decrease of 0.6 percent from June 30, 1993. A little more than half of these inmates were sentenced felons. The second largest group was comprised of pretrial felons.

The total number of new admissions of 8,306 represented a 9.0 percent increase over the previous fiscal year. Pretrial misdemeanor admissions increased by 27.8 percent. Pretrial felons and misdemeanants accounted for about six of every ten of these admissions while sentenced misdemeanants about one out of every six of them.

The total number of discharges increased by 9.5 percent to a total of 8,151. Pretrial misdemeanor discharges increased by 37.0 percent. Sentenced and pretrial misdemeanants accounted for slightly more than one-half of these discharges while pretrial felons about one out of every five of them.

The total number of status changes increased over the previous fiscal year by 2.3 percent to 2,120. Sentenced misdemeanants accounted for about two out of every five status change admissions and sentenced felons comprised about one out of every five of them. Of every ten status change releases, slightly less than three were pretrial misdemeanants and about another three were pretrial felons.

The 2,500 transfers between the facilities was about the same as the previous fiscal year. Sentenced felons represented approximately six out of every ten transfer admissions and accounted for slightly more than four out of every ten transfer releases. Technical violators and pretrial felons each accounted for about two out of every ten of these releases.

TABLE 1-A
MONTHLY DISTRIBUTION OF HEAD COUNTS BY CUSTODY STATUS
FISCAL YEAR 1993-1994

ALL FACILITIES

CUSTODY STATUS	MONTH											
	JUL	AUG	SEP	OCT	NOV	DEC	JAN	FEB	MAR	APR	MAY	JUN
ALL STATUS	2,851	2,862	2,917	2,930	2,878	2,814	2,818	2,872	2,831	2,775	2,808	2,834
SENTENCED FELON	1,546	1,554	1,558	1,552	1,568	1,553	1,516	1,516	1,499	1,500	1,512	1,538
SENTENCED FELON PROBATIONER	217	193	216	213	204	200	191	186	188	185	141	150
SENTENCED MISDEMEANANT	129	91	103	88	87	76	89	114	102	89	86	87
PRETRIAL FELON	630	633	651	683	646	601	623	635	646	638	681	683
PRETRIAL MISDEMEANANT	39	63	61	73	71	61	56	73	61	45	61	47
OTHER JURISDICTION	37	42	46	41	30	25	35	41	45	36	39	41
TECHNICAL VIOLATOR	253	286	282	280	272	298	308	307	290	282	288	288

TABLE 1-B
MONTHLY DISTRIBUTION OF ASSIGNED COUNTS BY CUSTODY STATUS
FISCAL YEAR 1993-1994

ALL FACILITIES

CUSTODY STATUS	MONTH											
	JUL	AUG	SEP	OCT	NOV	DEC	JAN	FEB	MAR	APR	MAY	JUN
ALL STATUS	3,152	3,181	3,238	3,262	3,215	3,155	3,200	3,265	3,248	3,216	3,235	3,246
SENTENCED FELON	1,722	1,724	1,732	1,727	1,736	1,730	1,712	1,733	1,740	1,762	1,752	1,757
SENTENCED FELON PROBATIONER	281	266	293	292	300	296	296	290	283	286	248	264
SENTENCED MISDEMEANANT	153	125	134	125	120	103	128	149	142	125	125	126
PRETRIAL FELON	659	667	680	713	675	630	655	663	673	665	708	709
PRETRIAL MISDEMEANANT	42	65	64	76	75	66	60	77	65	49	65	51
OTHER JURISDICTION	37	44	47	42	31	26	36	42	46	37	40	42
TECHNICAL VIOLATOR	258	290	288	287	278	304	313	311	299	292	297	297

Monthly Assigned and Head Counts for All Custody Status

Fiscal Year 1993-1994: All Facilities

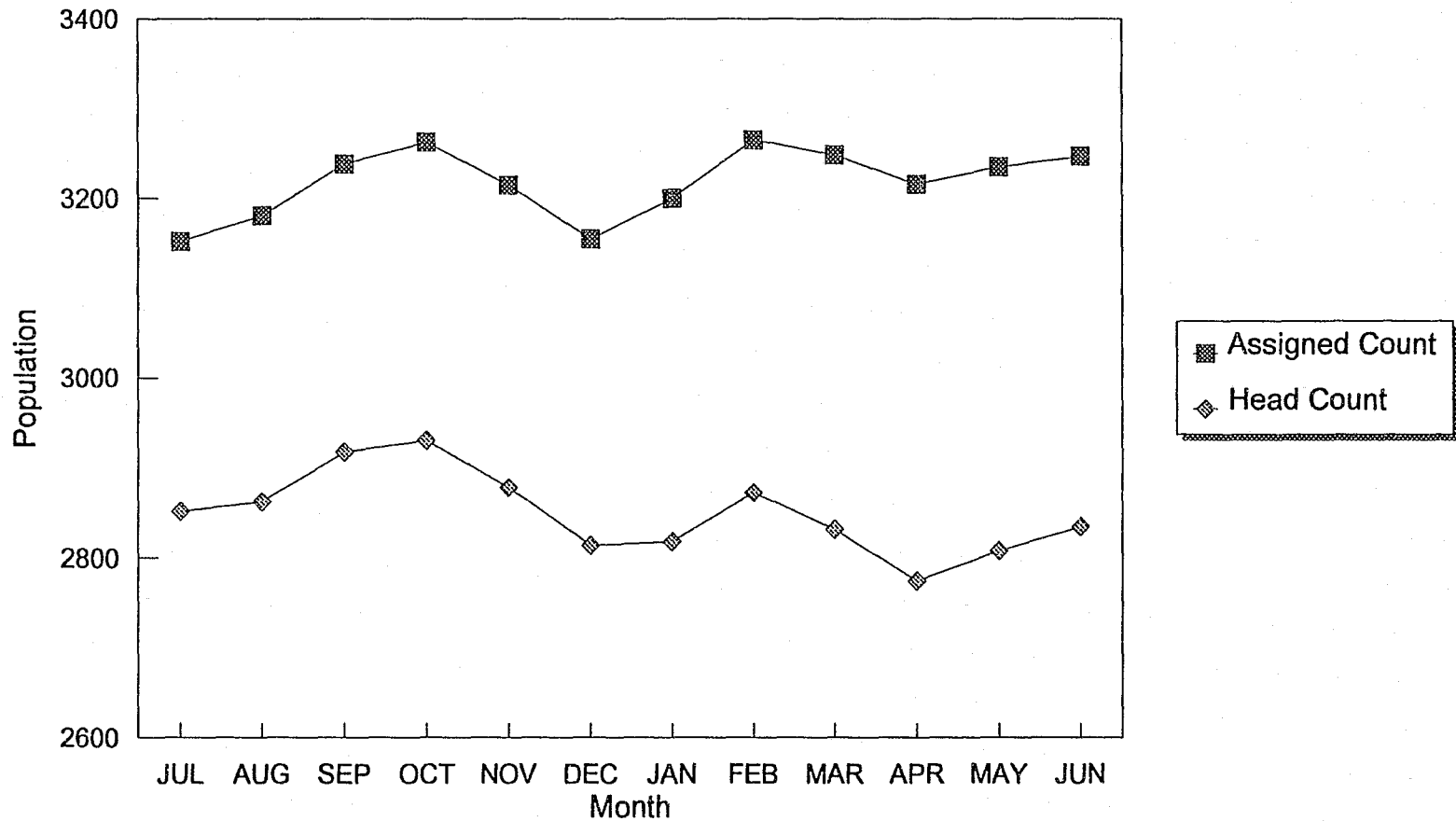

Figure 1

TABLE 2-A
MONTHLY DISTRIBUTION OF ADMISSIONS BY CUSTODY STATUS
FISCAL YEAR 1993-1994

TOTAL NEW ADMISSIONS

ALL FACILITIES

CUSTODY STATUS	MONTH											
	JUL	AUG	SEP	OCT	NOV	DEC	JAN	FEB	MAR	APR	MAY	JUN
ALL STATUS	754	738	748	740	672	554	696	664	737	665	685	653
SENTENCED FELON	16	22	18	8	21	11	15	17	20	16	13	19
SENTENCED FELON PROBATIONER	41	29	47	50	56	23	49	37	36	36	32	38
SENTENCED MISDEMEANANT	177	125	86	117	98	78	131	119	123	116	89	111
PRETRIAL FELON	170	191	200	191	167	136	149	167	192	151	222	178
PRETRIAL MISDEMEANANT	232	250	265	273	229	213	242	235	265	242	226	207
OTHER JURISDICTION	58	54	50	50	43	28	46	34	36	37	43	41
TECHNICAL VIOLATOR	60	67	82	51	58	65	64	55	65	67	60	59

TABLE 2-B
MONTHLY DISTRIBUTION OF ADMISSIONS BY CUSTODY STATUS
FISCAL YEAR 1993-1994

TOTAL STATUS CHANGE ADMISSIONS

ALL FACILITIES

CUSTODY STATUS	MONTH											
	JUL	AUG	SEP	OCT	NOV	DEC	JAN	FEB	MAR	APR	MAY	JUN
ALL STATUS	175	181	221	204	192	138	167	166	187	146	170	173
SENTENCED FELON	39	40	41	39	48	29	34	48	38	35	37	31
SENTENCED FELON PROBATIONER	35	28	48	35	28	34	30	26	28	32	36	25
SENTENCED MISDEMEANANT	78	83	94	87	71	46	73	64	82	51	66	85
PRETRIAL FELON	15	13	21	20	31	15	17	20	17	14	20	21
PRETRIAL MISDEMEANANT	2	5	4	11	6	7	9	2	9	6	5	6
OTHER JURISDICTION	1	2	2	2	3	1	1	1	6	0	2	1
TECHNICAL VIOLATOR	5	10	11	10	5	6	3	5	7	8	4	4

TABLE 2-C
MONTHLY DISTRIBUTION OF ADMISSIONS BY CUSTODY STATUS
FISCAL YEAR 1993-1994

TOTAL TRANSFER ADMISSIONS

ALL FACILITIES

CUSTODY STATUS	MONTH											
	JUL	AUG	SEP	OCT	NOV	DEC	JAN	FEB	MAR	APR	MAY	JUN
ALL STATUS	233	175	188	204	233	148	194	203	224	311	180	207
SENTENCED FELON	150	90	117	115	134	100	130	142	129	162	109	99
SENTENCED FELON PROBATIONER	11	9	5	6	6	0	0	6	2	3	5	3
SENTENCED MISDEMEANANT	7	7	3	17	2	1	7	6	13	3	4	8
PRETRIAL FELON	21	16	14	12	28	7	11	15	22	74	27	28
PRETRIAL MISDEMEANANT	9	11	3	12	14	2	1	2	4	6	3	15
OTHER JURISDICTION	11	7	11	9	11	7	7	2	3	3	0	0
TECHNICAL VIOLATOR	24	35	35	33	38	31	38	30	51	60	32	54

Monthly Number of Admissions by Admission Type

Fiscal Year 1993 - 1994: All Facilities

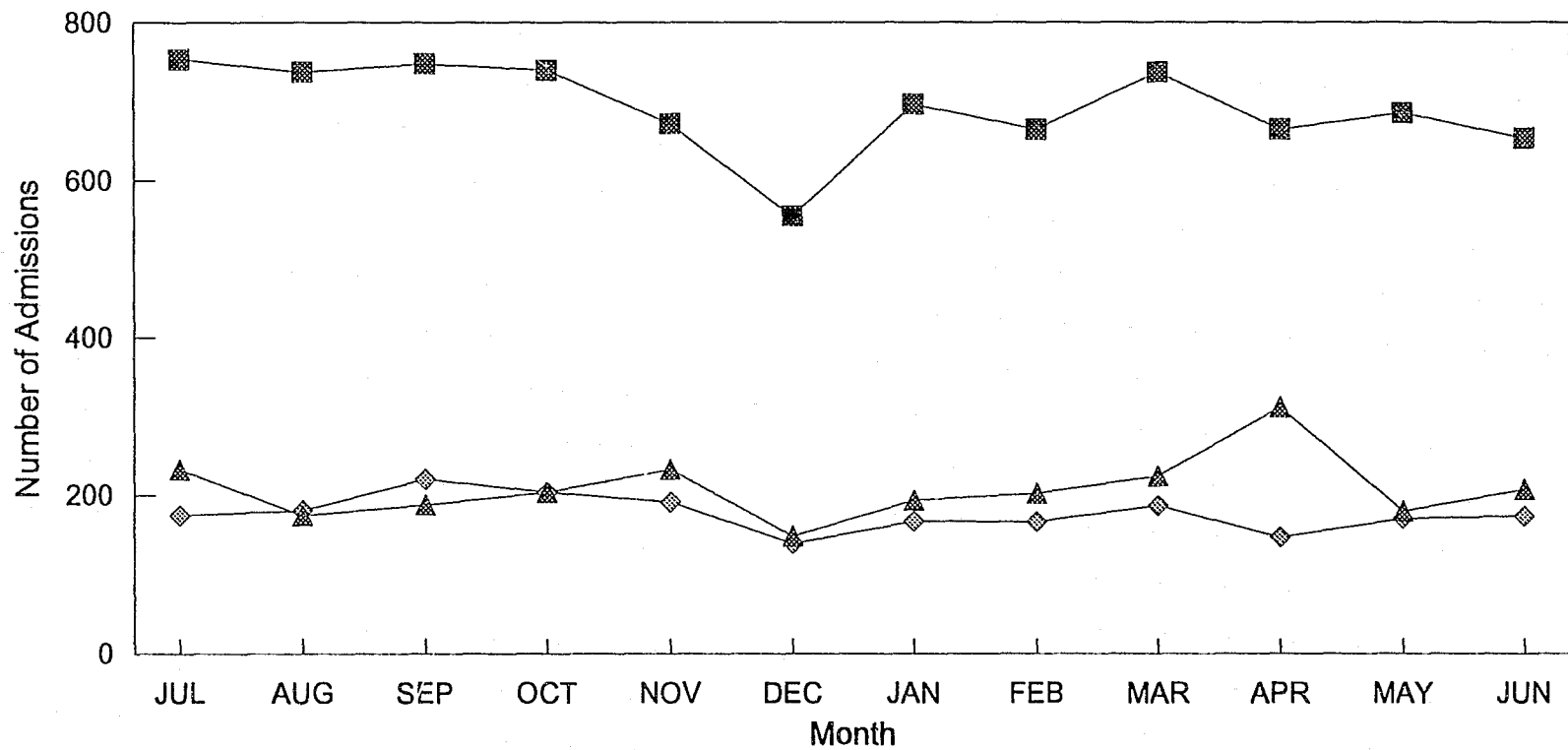

■ New Admissions ♦ Status Changes ▲ Transfers

Figure 2

TABLE 3-A
MONTHLY DISTRIBUTION OF RELEASES BY CUSTODY STATUS
FISCAL YEAR 1993-1994

TOTAL DISCHARGES

ALL FACILITIES

CUSTODY STATUS	MONTH											
	JUL	AUG	SEP	OCT	NOV	DEC	JAN	FEB	MAR	APR	MAY	JUN
ALL STATUS	746	709	696	705	693	617	641	587	745	687	667	658
SENTENCED FELON	50	45	57	45	45	35	61	43	54	49	59	46
SENTENCED FELON PROBATIONER	66	81	58	78	70	62	58	54	73	72	83	45
SENTENCED MISDEMEANANT	209	219	167	210	171	152	191	165	232	196	173	188
PRETRIAL FELON	153	134	143	122	161	134	99	109	144	114	136	158
PRETRIAL MISDEMEANANT	162	161	181	169	166	175	160	146	162	187	140	155
OTHER JURISDICTION	73	46	47	47	43	36	35	32	39	33	41	37
TECHNICAL VIOLATOR	33	23	43	34	37	23	37	38	41	36	35	29

TABLE 3-B
MONTHLY DISTRIBUTION OF RELEASES BY CUSTODY STATUS
FISCAL YEAR 1993-1994

TOTAL STATUS CHANGE RELEASES

ALL FACILITIES

CUSTODY STATUS	MONTH											
	JUL	AUG	SEP	OCT	NOV	DEC	JAN	FEB	MAR	APR	MAY	JUN
ALL STATUS	175	181	221	204	192	138	167	166	187	146	170	173
SENTENCED FELON	6	7	1	9	6	5	1	9	1	4	2	6
SENTENCED FELON PROBATIONER	2	5	2	9	6	3	6	8	2	3	11	3
SENTENCED MISDEMEANANT	24	26	31	31	32	17	17	14	22	20	19	24
PRETRIAL FELON	48	51	63	54	67	59	57	65	64	47	63	49
PRETRIAL MISDEMEANANT	61	64	71	72	56	33	68	45	66	43	52	63
OTHER JURISDICTION	2	2	3	3	2	1	0	2	3	0	1	1
TECHNICAL VIOLATOR	32	26	50	26	23	20	18	23	29	29	22	27

TABLE 3-C
MONTHLY DISTRIBUTION OF ADMISSIONS BY CUSTODY STATUS
FISCAL YEAR 1993-1994

TOTAL TRANSFER RELEASES

ALL FACILITIES

CUSTODY STATUS	MONTH											
	JUL	AUG	SEP	OCT	NOV	DEC	JAN	FEB	MAR	APR	MAY	JUN
ALL STATUS	233	176	187	204	234	148	194	202	224	311	180	207
SENTENCED FELON	116	63	77	81	98	69	104	105	94	130	79	91
SENTENCED FELON PROBATIONER	6	5	4	4	7	0	1	5	1	1	3	1
SENTENCED MISDEMEANANT	5	3	4	5	3	1	5	2	8	5	3	4
PRETRIAL FELON	45	37	32	35	45	24	30	44	46	93	48	39
PRETRIAL MISDEMEANANT	13	16	7	21	17	7	4	6	11	7	4	16
OTHER JURISDICTION	11	8	12	9	11	9	7	2	2	2	1	0
TECHNICAL VIOLATOR	37	44	51	49	53	38	43	38	62	73	42	56

Monthly Number of Releases by Release Type

Fiscal Year 1993 - 1994: All Facilities

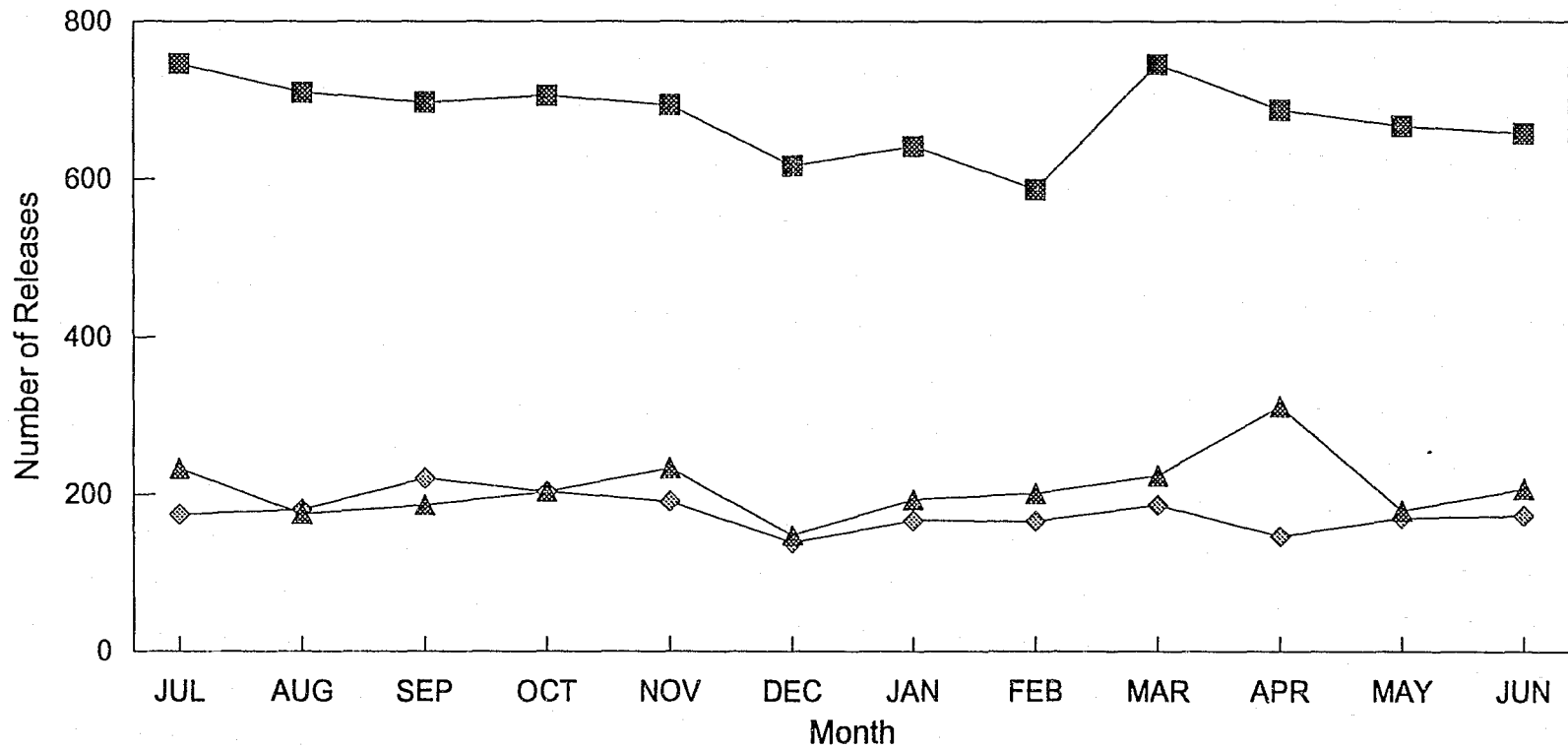

■ Discharges ◆ Status Changes ▲ Transfers

Figure 3

TABLE 4
 POPULATION COUNTS, ADMISSIONS, AND RELEASES BY CUSTODY STATUS
 All Facilities - Fiscal Year 1993-1994

	All Status		Sentenced Felons		Sentenced Felon Probationers		Sentenced Misdemeanants		Pretrial Felons		Pretrial Misdemeanants		Other Jurisdiction		Technical Violators	
	Number	Percent Change	Number	Percent Change	Number	Percent Change	Number	Percent Change	Number	Percent Change	Number	Percent Change	Number	Percent Change	Number	Percent Change
POPULATION COUNTS																
Assigned Count	3,246	3.6%	1,757	2.3%	264	-1.1%	126	22.3%	709	5.0%	51	-17.7%	42	-22.2%	297	16.9%
Head Count	2,834	-0.6%	1,538	-2.0%	150	-24.2%	87	13.0%	683	5.9%	47	-20.3%	41	-24.1%	288	15.7%
ADMISSIONS																
New Admissions	8,306	9.0%	196	-12.1%	474	4.2%	1,370	-3.7%	2,114	4.7%	2,879	27.8%	520	-18.4%	753	24.3%
Status Changes	2,120	2.3%	459	0.0%	385	3.8%	880	12.0%	224	-15.8%	72	-18.2%	22	-31.3%	78	9.9%
Transfers	2,500	-0.2%	1,477	-0.9%	56	-50.0%	78	-35.5%	275	38.2%	82	30.2%	71	-54.8%	461	27.7%
RELEASES																
Discharges	8,151	9.5%	589	2.1%	800	9.4%	2,273	5.8%	1,607	7.5%	1,964	37.0%	509	-26.2%	409	11.4%
Status Changes	2,120	2.3%	57	-9.5%	60	-4.8%	277	-5.5%	687	-5.6%	694	11.9%	20	25.0%	325	12.1%
Transfers	2,500	-0.4%	1,107	0.6%	38	-47.9%	48	-49.5%	518	8.8%	129	18.3%	74	-53.5%	586	17.7%

Population counts as of June 30, 1994.

Percent change based on population counts as of June 30, 1993.

Number of admissions from July 1, 1993 to June 30, 1994.

Percent change based on number of admissions from July 1, 1992 to June 30, 1993.

Number of releases from July 1, 1993 to June 30, 1994.

Percent change based on number of releases from July 1, 1992 to June 30, 1993.

Figure 4

**PERCENT CHANGE IN POPULATIONS,
ADMISSIONS, AND RELEASES - ALL CUSTODY STATUS
FISCAL YEAR 1992-93 TO 1993-94**

ALL FACILITIES

Percent Change in Populations

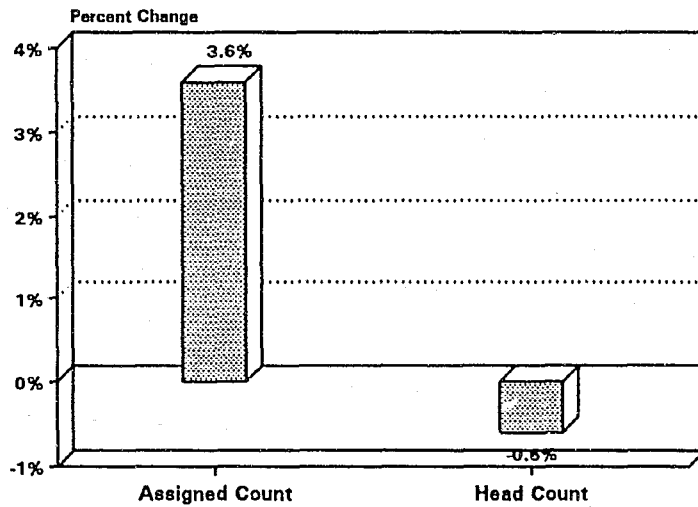

Percent Change in Number of Admissions

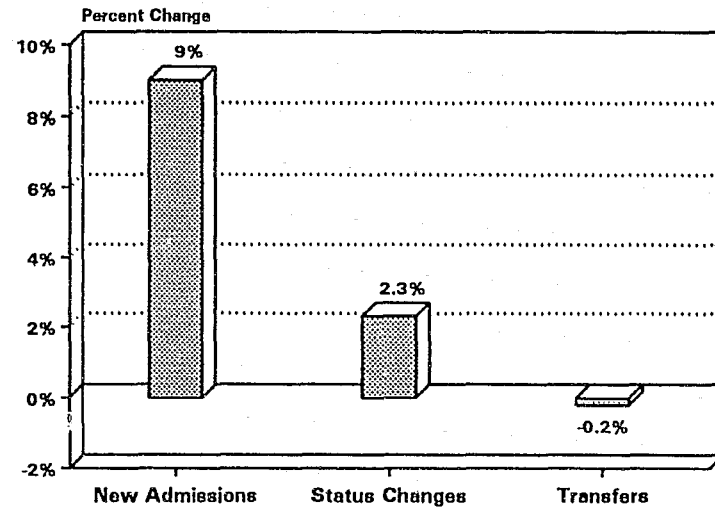

Percent Change in Number of Releases

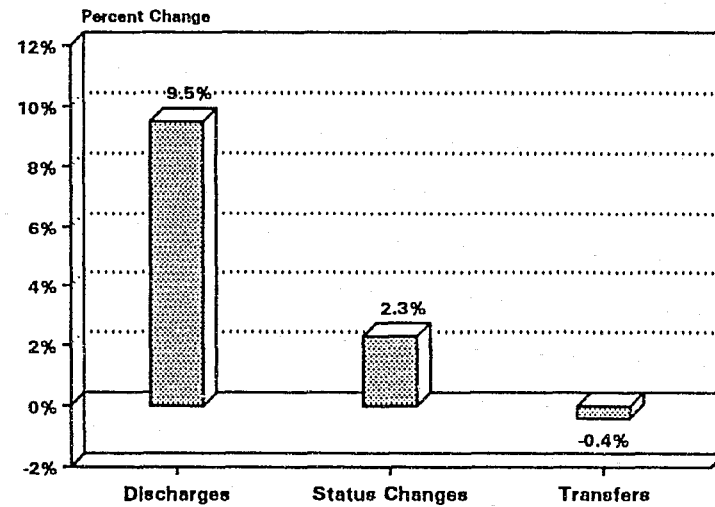

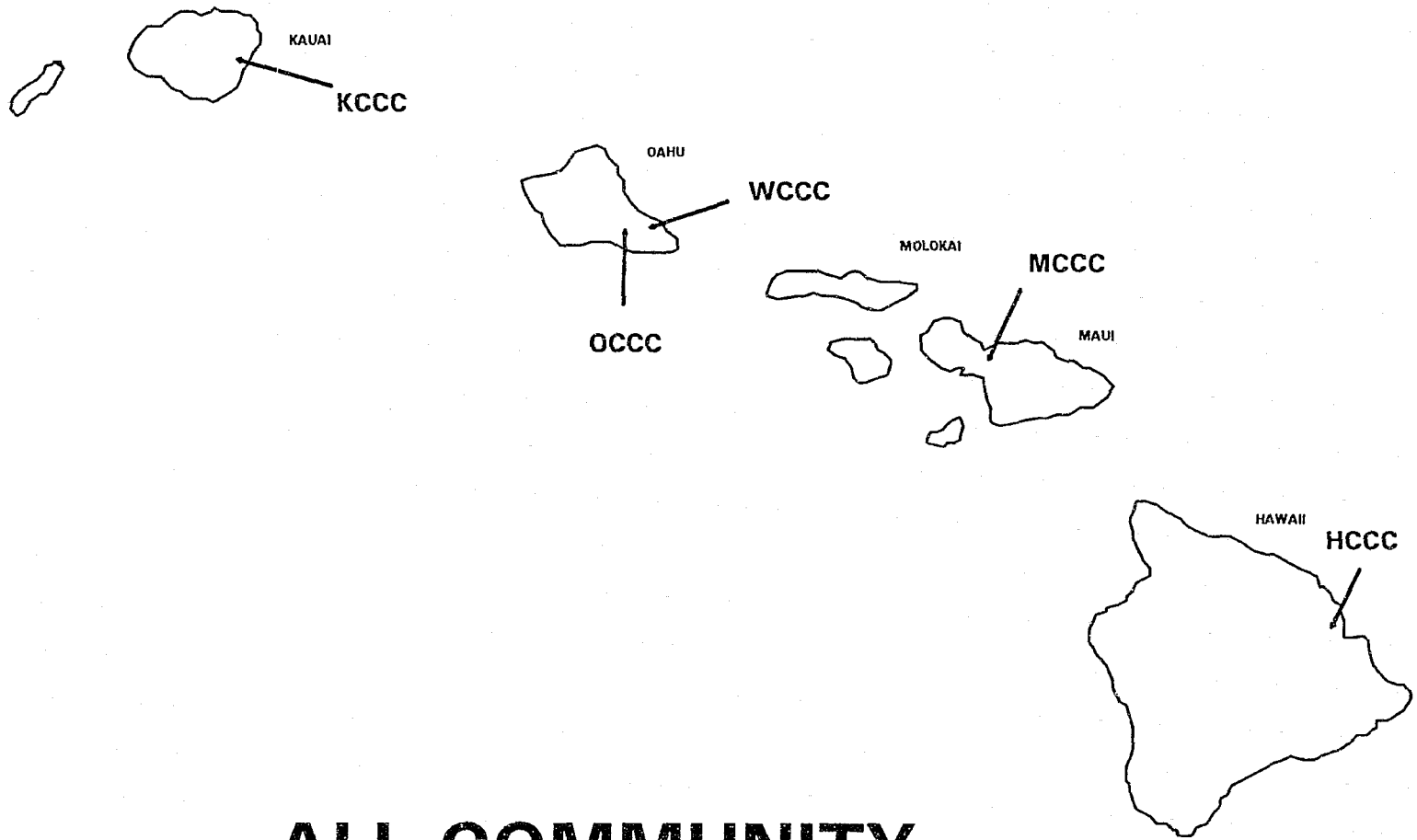

ALL COMMUNITY CORRECTIONAL CENTERS

Summary

The Division operated five Community Correctional Centers (CCCs) on four islands: the Hawaii Community Correctional Center, the Kauai Community Correctional Center, the Maui Community Correctional Center, the Oahu Community Correctional Center, and the Women's Community Correctional Center.

Total facility expenditures at the CCCs for the fiscal year were \$30,147,011.

During fiscal year 1993-94, the assigned count at the CCCs increased by 6.4 percent from 1,530 to 1,628.

The head count ranged from a low of 1,230 to a high of 1,375 and averaged 1,302. The June 30, 1994 head count in the CCCs was a decrease of 1.8 percent from the June 30, 1993 count. Approximately one-half of the inmate population were pretrial detainees. Sentenced felons accounted for slightly more than one-fourth of the population.

During the fiscal year, the number of new admissions increased by 9.7 percent and reached a total of 7,957. The number of admissions of pretrial misdemeanants increased by 27.8 percent. Approximately six out of every ten admissions were pretrial misdemeanants and felons and one out of every six were sentenced misdemeanants.

The total of 7,295 discharges represents an increase of 13.5 percent from fiscal year 1992-93. The number of pretrial misdemeanants discharged during the fiscal year increased by 37.3 percent. For every ten discharges, about three were sentenced misdemeanants, more than two were pretrial misdemeanants, and two were pretrial felons.

The number of status changes increased slightly over the previous fiscal year by 3.3 percent from 1,957 to 2,021. Approximately four out of every ten status change admissions were sentenced misdemeanants. Pretrial misdemeanants and pretrial felons together accounted for approximately two-thirds of the status change releases.

The number of transfers to the CCCs increased by 2.8 percent from 857 to 881. Approximately one out of every two transfer admissions was a sentenced felon.

The number of transfers from the CCCs decreased by 8.2 percent from 1,424 to 1, 551. Approximately one-third of the transfer releases were pretrial felons.

TABLE 5-A
MONTHLY DISTRIBUTION OF HEAD COUNTS BY CUSTODY STATUS
FISCAL YEAR 1993-1994

ALL COMMUNITY CORRECTIONAL CENTERS

CUSTODY STATUS	MONTH											
	JUL	AUG	SEP	OCT	NOV	DEC	JAN	FEB	MAR	APR	MAY	JUN
ALL STATUS	1,334	1,315	1,375	1,370	1,318	1,260	1,264	1,328	1,279	1,230	1,257	1,289
SENTENCED FELON	256	258	274	257	270	258	237	250	239	290	303	336
SENTENCED FELON PROBATIONER	216	192	215	213	204	200	191	186	188	185	141	150
SENTENCED MISDEMEANANT	129	91	103	87	86	76	89	113	100	89	84	86
PRETRIAL FELON	629	631	648	678	635	594	614	624	627	561	603	602
PRETRIAL MISDEMEANANT	39	63	61	72	70	61	56	73	61	45	61	47
OTHER JURISDICTION	11	9	9	6	2	6	10	10	12	11	11	13
TECHNICAL VIOLATOR	54	71	65	57	51	65	67	72	52	49	54	55

TABLE 5-B
MONTHLY DISTRIBUTION OF ASSIGNED COUNTS BY CUSTODY STATUS
FISCAL YEAR 1993-1994

ALL COMMUNITY CORRECTIONAL CENTERS

CUSTODY STATUS	MONTH											
	JUL	AUG	SEP	OCT	NOV	DEC	JAN	FEB	MAR	APR	MAY	JUN
ALL STATUS	1,573	1,573	1,630	1,636	1,590	1,536	1,581	1,652	1,626	1,600	1,611	1,628
SENTENCED FELON	370	367	382	366	373	370	369	399	412	483	472	484
SENTENCED FELON PROBATIONER	280	265	292	292	300	296	296	290	283	286	248	264
SENTENCED MISDEMEANANT	153	125	134	124	119	103	128	148	140	125	123	125
PRETRIAL FELON	658	665	677	708	664	623	645	651	653	587	629	627
PRETRIAL MISDEMEANANT	42	65	64	75	74	66	60	77	65	49	65	51
OTHER JURISDICTION	11	11	10	7	3	7	11	11	13	12	12	14
TECHNICAL VIOLATOR	59	75	71	64	57	71	72	76	60	58	62	63

Monthly Assigned and Head Count for All Custody Status

Fiscal Year 1993-1994: All Community Correctional Centers

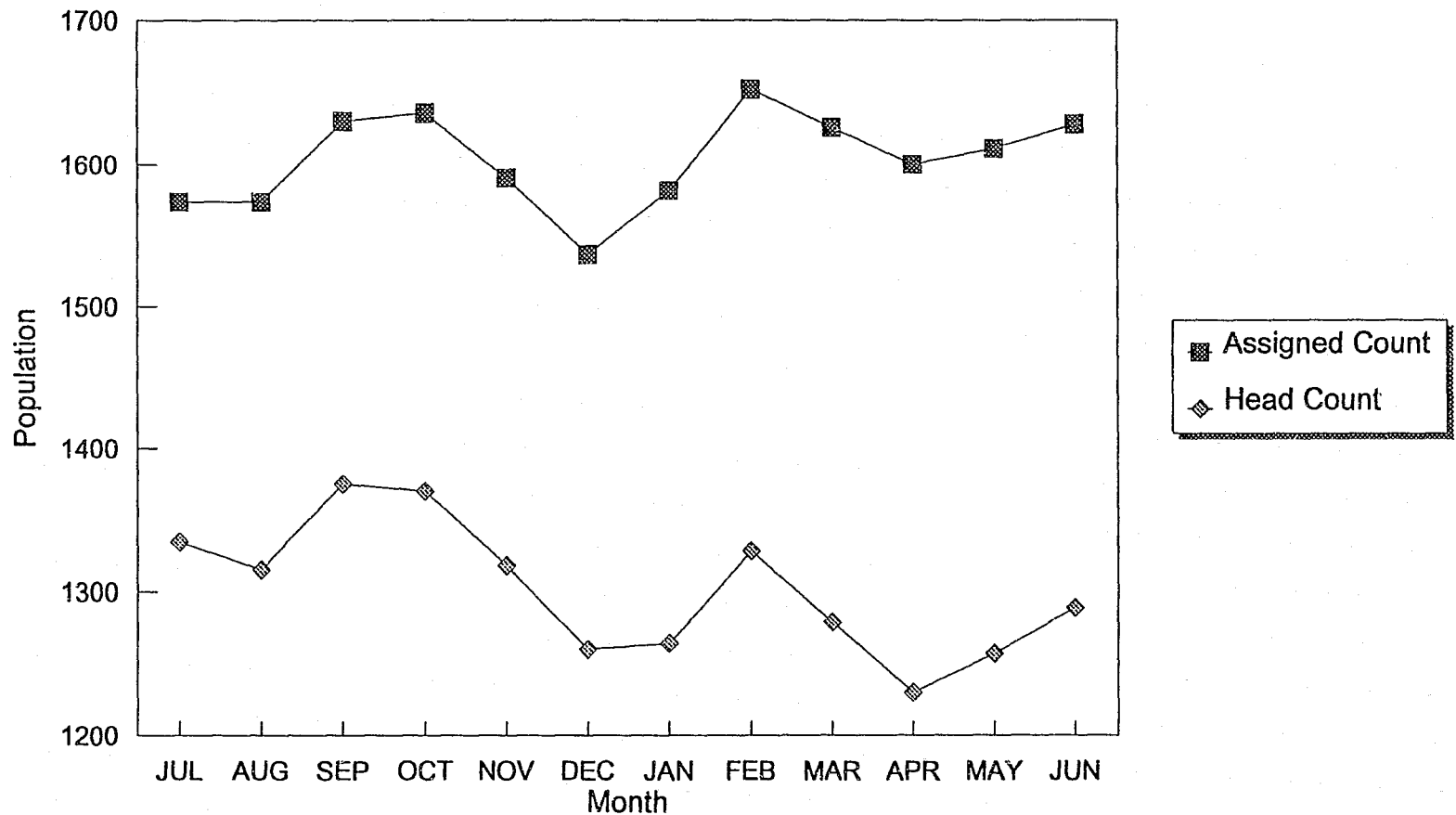

Figure 5

TABLE 6-A
MONTHLY DISTRIBUTION OF ADMISSIONS BY CUSTODY STATUS
FISCAL YEAR 1993-1994

TOTAL NEW ADMISSIONS

ALL COMMUNITY CORRECTIONAL CENTERS

CUSTODY STATUS	MONTH											
	JUL	AUG	SEP	OCT	NOV	DEC	JAN	FEB	MAR	APR	MAY	JUN
ALL STATUS	720	692	719	706	643	539	669	641	706	639	659	624
SENTENCED FELON	12	15	17	8	16	9	14	16	17	15	13	18
SENTENCED FELON PROBATIONER	41	29	47	50	56	23	49	37	36	36	32	38
SENTENCED MISDEMEANANT	177	125	86	117	98	78	131	119	123	116	89	111
PRETRIAL FELON	170	191	200	191	167	136	149	167	192	149	222	178
PRETRIAL MISDEMEANANT	232	250	265	273	229	213	242	235	265	242	226	207
OTHER JURISDICTION	30	24	25	18	20	15	21	12	10	15	17	13
TECHNICAL VIOLATOR	58	58	79	49	57	65	63	55	63	66	60	59

TABLE 6-B
MONTHLY DISTRIBUTION OF ADMISSIONS BY CUSTODY STATUS
FISCAL YEAR 1993-1994

TOTAL STATUS CHANGE ADMISSIONS

ALL COMMUNITY CORRECTIONAL CENTERS

CUSTODY STATUS	MONTH											
	JUL	AUG	SEP	OCT	NOV	DEC	JAN	FEB	MAR	APR	MAY	JUN
ALL STATUS	166	174	209	194	186	132	161	157	184	138	163	157
SENTENCED FELON	33	33	29	32	44	25	29	41	35	31	34	20
SENTENCED FELON PROBATIONER	35	28	48	35	28	33	30	25	28	32	35	25
SENTENCED MISDEMEANANT	78	83	94	86	71	46	73	64	82	51	66	84
PRETRIAL FELON	14	13	21	19	30	14	17	19	17	12	18	19
PRETRIAL MISDEMEANANT	2	5	4	10	6	7	9	2	9	5	5	5
OTHER JURISDICTION	1	2	2	2	2	1	1	1	6	0	2	1
TECHNICAL VIOLATOR	3	10	11	10	5	6	2	5	7	7	3	3

TABLE 6-C
MONTHLY DISTRIBUTION OF ADMISSIONS BY CUSTODY STATUS
FISCAL YEAR 1993-1994

TOTAL TRANSFER ADMISSIONS

ALL COMMUNITY CORRECTIONAL CENTERS

CUSTODY STATUS	MONTH											
	JUL	AUG	SEP	OCT	NOV	DEC	JAN	FEB	MAR	APR	MAY	JUN
ALL STATUS	92	72	61	73	86	41	57	80	68	107	49	95
SENTENCED FELON	42	23	30	25	38	30	38	53	34	82	23	34
SENTENCED FELON PROBATIONER	11	9	5	6	5	0	0	6	2	1	5	3
SENTENCED MISDEMEANANT	6	7	2	16	2	1	7	5	12	1	3	8
PRETRIAL FELON	19	14	12	7	19	6	6	9	14	10	12	18
PRETRIAL MISDEMEANANT	9	11	3	11	13	2	1	2	4	5	3	15
OTHER JURISDICTION	1	1	0	1	2	0	1	2	0	0	0	0
TECHNICAL VIOLATOR	4	7	9	7	7	2	4	3	2	8	3	17

Monthly Number of Admissions by Admission Type

Fiscal Year 1993 - 1994: All Community Correctional Centers

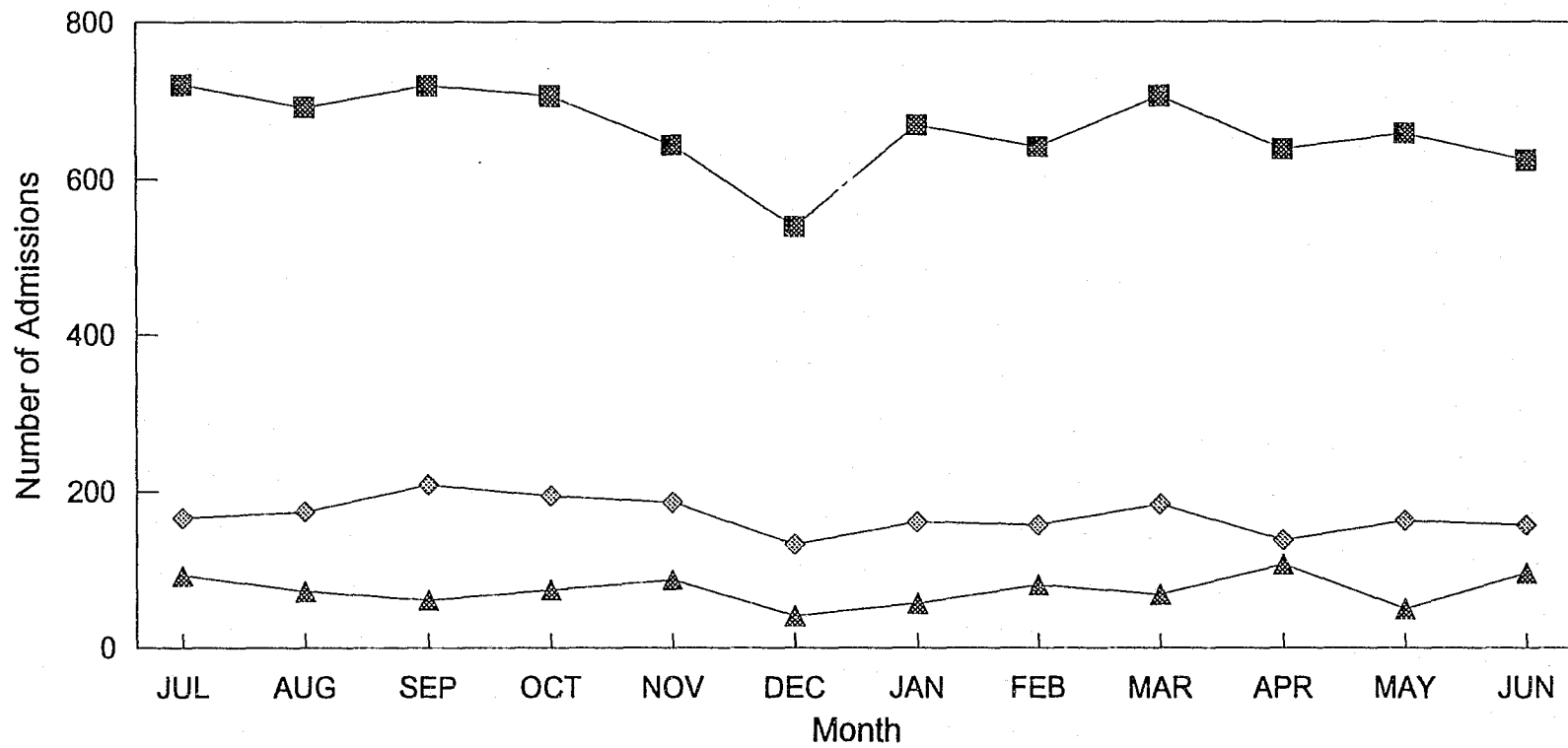

■ New Admissions ◆ Status Changes ▲ Transfers

Figure 6

TABLE 7-A
MONTHLY DISTRIBUTION OF RELEASES BY CUSTODY STATUS
FISCAL YEAR 1993-1994

TOTAL DISCHARGES

ALL COMMUNITY CORRECTIONAL CENTERS

CUSTODY STATUS	MONTH											
	JUL	AUG	SEP	OCT	NOV	DEC	JAN	FEB	MAR	APR	MAY	JUN
ALL STATUS	641	653	612	636	620	553	570	529	665	626	596	594
SENTENCED FELON	22	24	26	25	23	14	33	22	25	26	33	23
SENTENCED FELON PROBATIONER	66	80	58	78	70	61	58	53	73	72	83	45
SENTENCED MISDEMEANANT	208	219	167	209	171	152	191	165	232	196	172	188
PRETRIAL FELON	152	134	142	121	159	134	99	108	142	113	134	158
PRETRIAL MISDEMEANANT	162	161	181	169	165	175	160	146	162	187	140	155
OTHER JURISDICTION	17	20	12	13	12	7	11	12	12	12	19	10
TECHNICAL VIOLATOR	14	15	26	21	20	10	18	23	19	20	15	15

TABLE 7-B
MONTHLY DISTRIBUTION OF RELEASES BY CUSTODY STATUS
FISCAL YEAR 1993-1994

TOTAL STATUS CHANGE RELEASES

ALL COMMUNITY CORRECTIONAL CENTERS

CUSTODY STATUS	MONTH											
	JUL	AUG	SEP	OCT	NOV	DEC	JAN	FEB	MAR	APR	MAY	JUN
ALL STATUS	166	174	209	194	186	132	161	157	184	138	163	157
SENTENCED FELON	4	7	1	6	4	4	0	7	1	2	1	5
SENTENCED FELON PROBATIONER	2	4	2	9	6	3	6	8	2	3	11	3
SENTENCED MISDEMEANANT	24	26	31	31	32	17	16	14	22	20	18	22
PRETRIAL FELON	47	51	63	54	67	59	54	65	64	46	59	39
PRETRIAL MISDEMEANANT	61	64	71	72	56	33	67	45	66	43	52	63
OTHER JURISDICTION	2	2	2	3	2	1	0	2	3	0	0	1
TECHNICAL VIOLATOR	26	20	39	19	19	15	18	16	26	24	22	24

TABLE 7-C
MONTHLY DISTRIBUTION OF ADMISSIONS BY CUSTODY STATUS
FISCAL YEAR 1993-1994

TOTAL TRANSFER RELEASES

ALL COMMUNITY CORRECTIONAL CENTERS

CUSTODY STATUS	MONTH											
	JUL	AUG	SEP	OCT	NOV	DEC	JAN	FEB	MAR	APR	MAY	JUN
ALL STATUS	129	118	112	130	143	86	102	105	128	153	108	110
SENTENCED FELON	27	20	23	20	25	16	23	24	19	13	25	27
SENTENCED FELON PROBATIONER	5	4	4	4	6	0	1	5	1	1	3	1
SENTENCED MISDEMEANANT	5	3	4	5	3	1	5	2	8	4	3	4
PRETRIAL FELON	41	37	29	33	41	22	27	40	43	85	44	32
PRETRIAL MISDEMEANANT	13	16	7	21	17	7	4	6	10	7	3	16
OTHER JURISDICTION	10	7	11	8	10	9	7	2	2	2	0	0
TECHNICAL VIOLATOR	28	31	34	39	41	31	35	26	45	41	30	30

Monthly Number of Releases by Release Type

Fiscal Year 1993 - 1994: All Community Correctional Centers

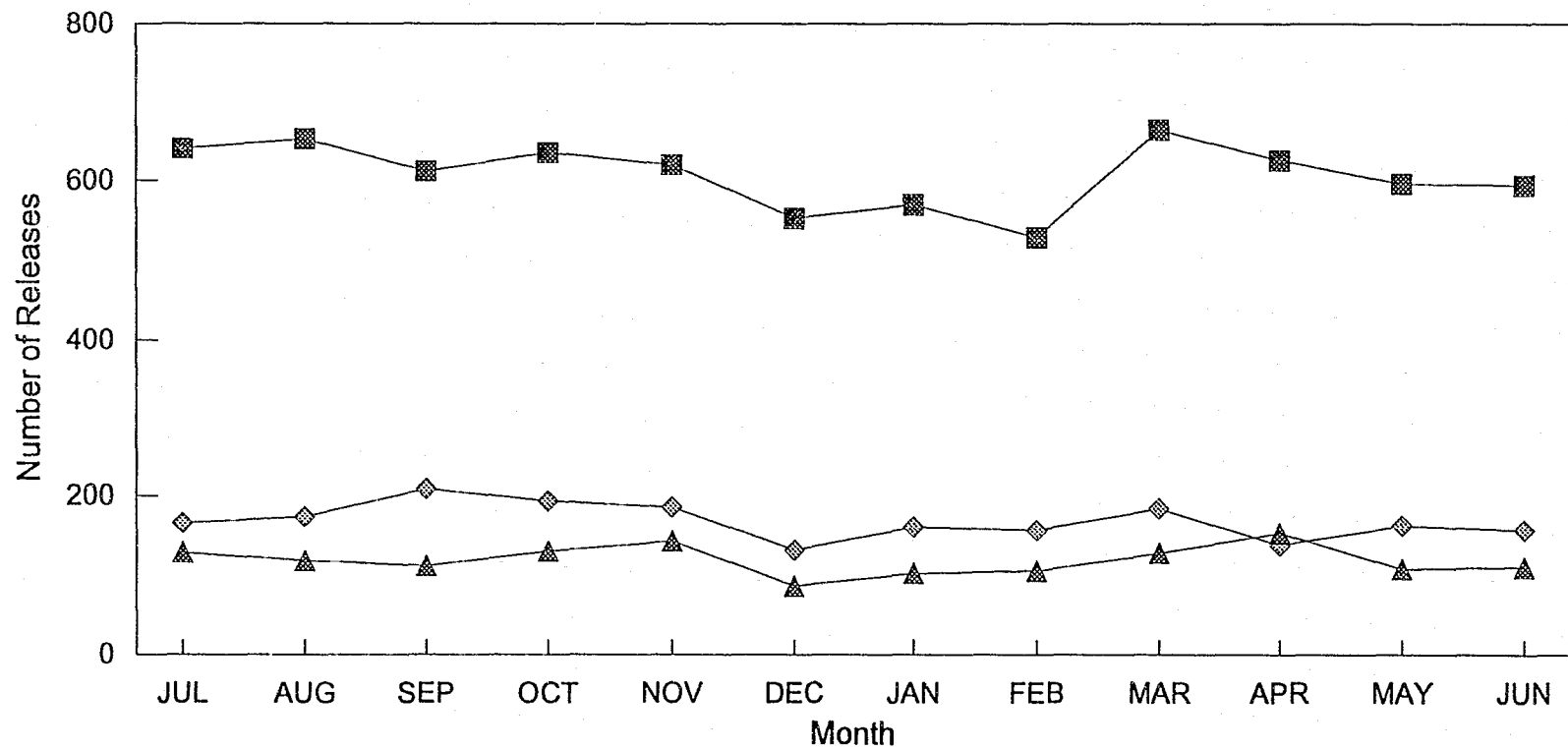

■ Discharges ◆ Status Changes ▲ Transfers

Figure 7

TABLE 8
 POPULATION COUNTS, ADMISSIONS, AND RELEASES BY CUSTODY STATUS
 All Community Correctional Centers - Fiscal Year 1993-1994

	All Status		Sentenced Felons		Sentenced Felon Probationers		Sentenced Misdemeanants		Pretrial Felons		Pretrial Misdemeanants		Other Jurisdiction		Technical Violators	
	Number	Percent Change	Number	Percent Change	Number	Percent Change	Number	Percent Change	Number	Percent Change	Number	Percent Change	Number	Percent Change	Number	Percent Change
POPULATION COUNTS																
Assigned Count	1,628	6.4%	484	33.7%	264	-0.8%	125	21.4%	627	-7.0%	51	-17.7%	14	75.0%	63	14.5%
Head Count	1,289	-1.8%	336	21.3%	150	-23.9%	86	11.7%	602	-6.5%	47	-20.3%	13	62.5%	55	10.0%
ADMISSIONS																
New Admissions	7,957	9.7%	170	-13.7%	474	4.2%	1,370	-3.7%	2,112	5.0%	2,879	27.8%	220	-32.7%	732	24.3%
Status Changes	2,021	3.3%	386	6.9%	382	4.4%	878	12.0%	213	-17.8%	69	-21.6%	21	-32.3%	72	5.9%
Transfers	881	2.8%	452	19.9%	53	-36.1%	70	-39.7%	146	-12.0%	79	41.1%	8	-11.1%	73	46.0%
RELEASES																
Discharges	7,295	13.5%	296	0.7%	797	11.8%	2,270	5.8%	1,596	8.0%	1,963	37.3%	157	-19.5%	216	24.1%
Status Changes	2,021	3.3%	42	-16.0%	59	-3.3%	273	-6.5%	668	-5.4%	693	12.1%	18	38.5%	268	23.5%
Transfers	1,424	-8.2%	262	-15.5%	35	-38.6%	47	-47.2%	474	5.6%	127	19.8%	68	-57.2%	411	7.9%

Population counts as of June 30, 1994.
 Percent change based on population counts as of June 30, 1993.

Number of admissions from July 1, 1993 to June 30, 1994.
 Percent change based on number of admissions from July 1, 1992 to June 30, 1993.

Number of releases from July 1, 1993 to June 30, 1994.
 Percent change based on number of releases from July 1, 1992 to June 30, 1993.

Figure 8

**PERCENT CHANGE IN POPULATIONS,
ADMISSIONS, AND RELEASES - ALL CUSTODY STATUS
FISCAL YEAR 1992-93 TO 1993-94**

ALL COMMUNITY CORRECTIONAL CENTERS

Percent Change in Number of Admissions

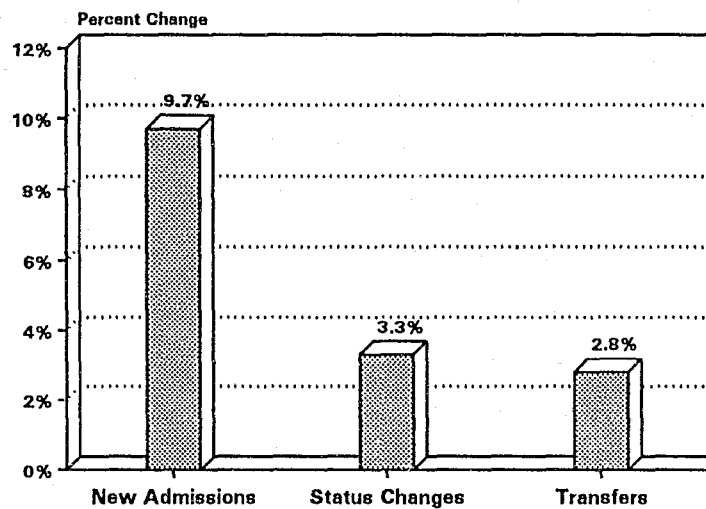

Percent Change in Populations

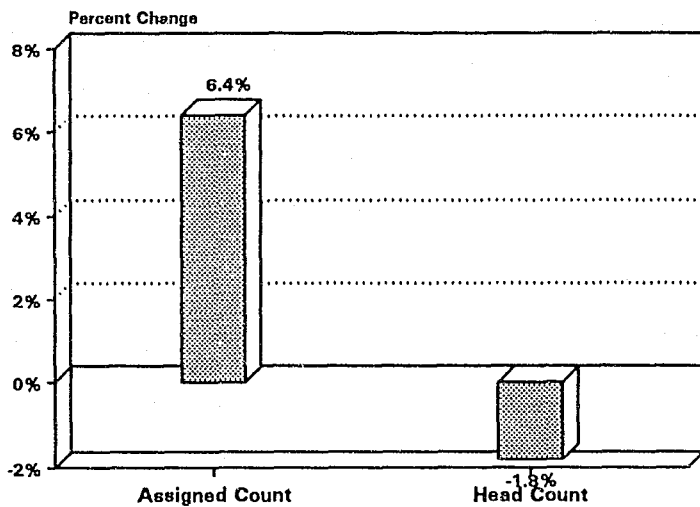

Percent Change in Number of Releases

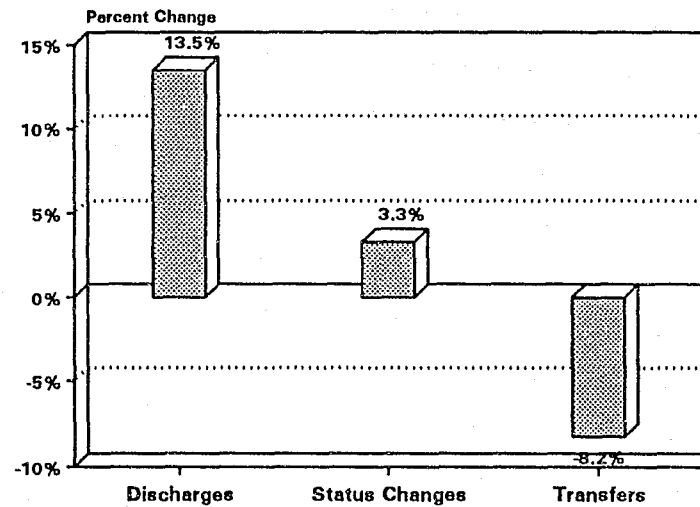

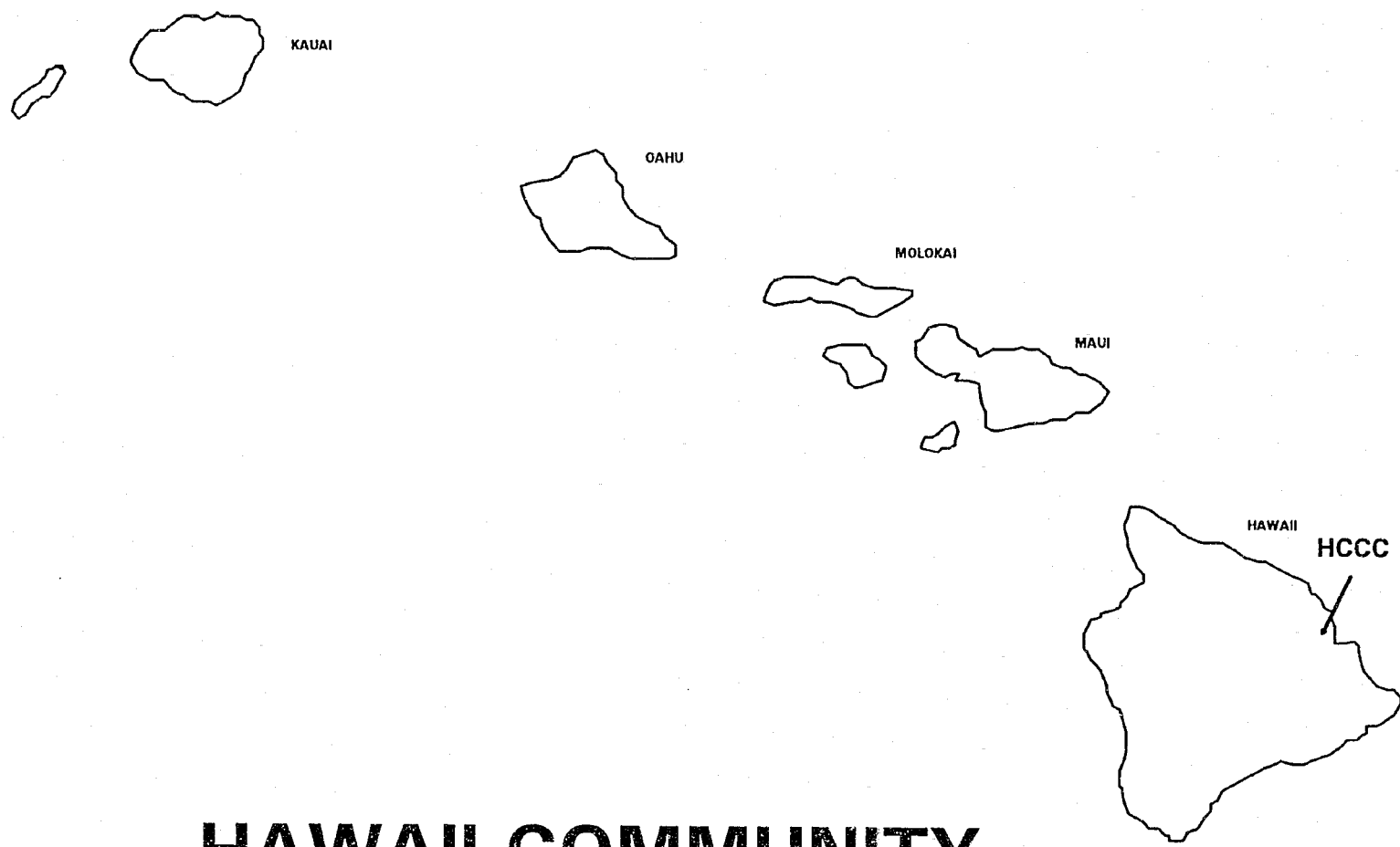

HAWAII COMMUNITY

CORRECTIONAL CENTER

Summary

The Hawaii Community Correctional Center (HCCC) is located on the eastern side of the island of Hawaii and primarily serves as the jail facility for the County of Hawaii. Most of the inmates housed at HCCC are committed by the Third Judicial Circuit.

Total facility expenditures for fiscal year 1993-94 were \$2,903,777.

On June 30, 1994, HCCC had an assigned count of 198 inmates--an increase of 25.3 percent over June 30, 1993.

The head count at HCCC during fiscal year 1993-94 ranged from a low of 103 to a high of 149 and averaged 128. On June 30, 1994, approximately one-third of the inmate population were pretrial felons and one-third were sentenced felon probationers. Compared to June 30, 1993, the number of pretrial felons increased by 66.7 percent.

New admissions to the facility increased by 8.9 percent during fiscal year 1993-94 from 1,558 to 1,696. Two out of every three new admissions to HCCC were pretrial inmates.

The facility discharged 1,605 inmates during fiscal year 1993-94, an increase of 5.3 percent from fiscal year 1992-93. The number of sentenced misdemeanants released increased by 18.2 percent. Of every ten inmates released, more than three were pretrial misdemeanants, over two were sentenced misdemeanants, and two were pretrial felons.

The number of status changes increased over the previous fiscal year by 40.0 percent to 154. Compared to the previous fiscal year, increases in status change admissions occurred for sentenced misdemeanants, sentenced felons, and sentenced felon probationers. For every ten status change admissions, two were sentenced felons, three were sentenced felon probationers, and over two were sentenced misdemeanants. The number of status change releases for pretrial misdemeanants increased over the previous fiscal year by 53.6 percent. For every ten status change releases, six were either pretrial felons or pretrial misdemeanants.

The number of transfers to the facility decreased by 41.8 percent from 67 to 39. Almost one-half of all transfer admissions were sentenced felons.

The number of transfers out of the facility decreased from 94 to 65. Sentenced felons and pretrial felons each accounted for approximately three of every ten transfer releases.

TABLE 9-A
MONTHLY DISTRIBUTION OF HEAD COUNTS BY CUSTODY STATUS
FISCAL YEAR 1993-1994

HAWAII COMMUNITY CORRECTIONAL CENTER

CUSTODY STATUS	MONTH											
	JUL	AUG	SEP	OCT	NOV	DEC	JAN	FEB	MAR	APR	MAY	JUN
ALL STATUS	134	103	123	123	130	111	127	133	130	129	139	149
SENTENCED FELON	10	6	11	11	12	6	7	7	8	6	11	19
SENTENCED FELON PROBATIONER	56	44	48	42	49	36	53	51	54	57	43	48
SENTENCED MISDEMEANANT	21	13	17	13	13	16	14	17	13	14	16	20
PRETRIAL FELON	40	28	32	39	41	41	40	37	40	42	49	50
PRETRIAL MISDEMEANANT	4	5	6	10	8	4	3	5	6	5	7	4
OTHER JURISDICTION	0	2	1	1	0	0	2	3	0	0	0	0
TECHNICAL VIOLATOR	3	5	8	7	7	8	8	13	9	5	13	8

TABLE 9-B
MONTHLY DISTRIBUTION OF ASSIGNED COUNTS BY CUSTODY STATUS
FISCAL YEAR 1993-1994

HAWAII COMMUNITY CORRECTIONAL CENTER

CUSTODY STATUS	MONTH											
	JUL	AUG	SEP	OCT	NOV	DEC	JAN	FEB	MAR	APR	MAY	JUN
ALL STATUS	175	158	172	171	182	171	181	182	176	176	186	198
SENTENCED FELON	12	9	12	12	14	11	9	11	12	12	14	22
SENTENCED FELON PROBATIONER	83	75	83	73	84	78	88	84	86	88	77	82
SENTENCED MISDEMEANANT	25	22	22	19	19	20	20	23	18	17	19	25
PRETRIAL FELON	47	39	39	47	48	48	49	42	44	47	54	54
PRETRIAL MISDEMEANANT	5	5	7	11	10	6	4	6	7	6	8	6
OTHER JURISDICTION	0	3	1	1	0	0	2	3	0	0	0	0
TECHNICAL VIOLATOR	3	5	8	8	7	8	9	13	9	6	14	9

Monthly Assigned and Head Counts for All Custody Status

Fiscal Year 1993-1994: Hawaii Community Correctional Center

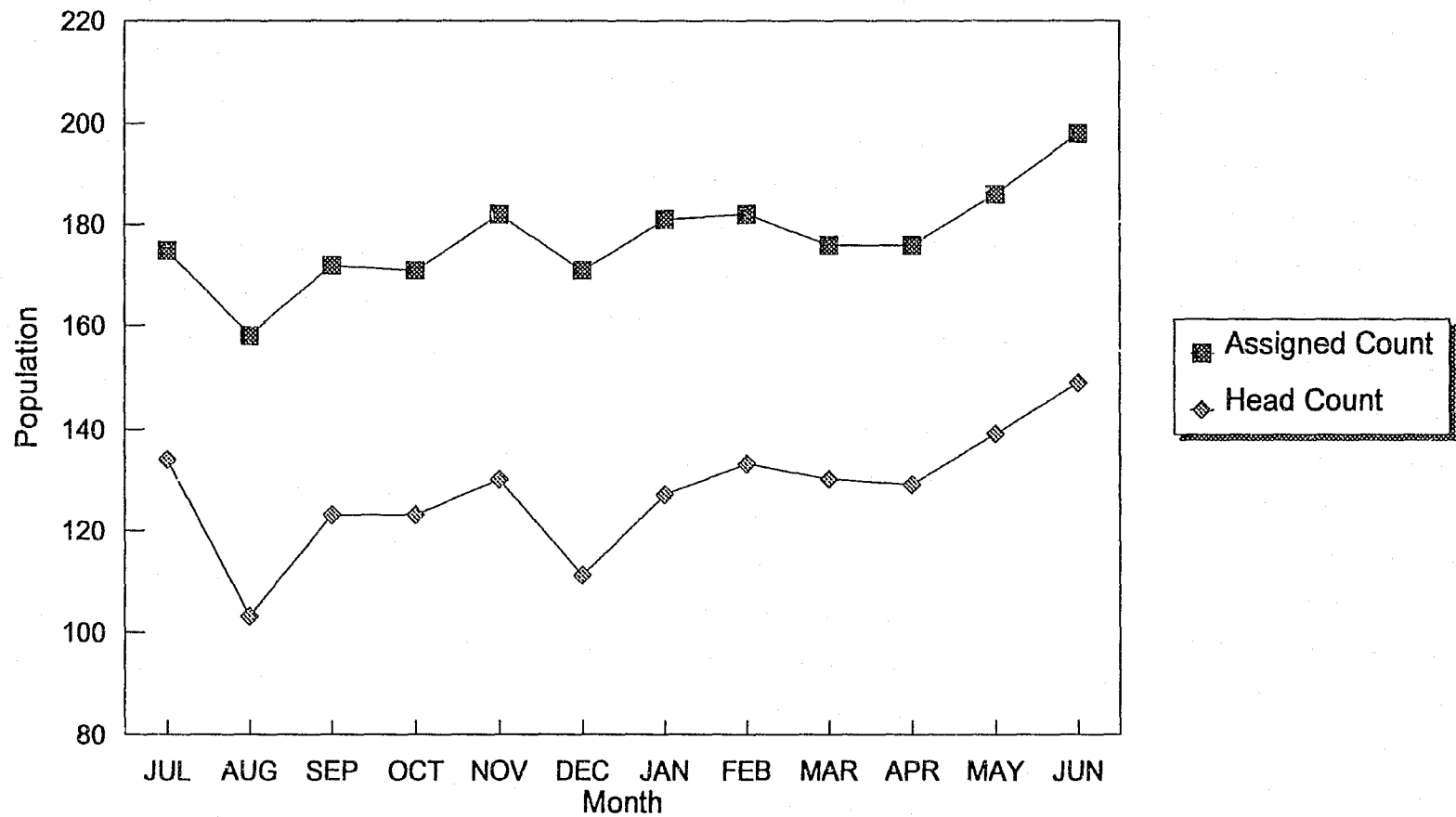

Figure 9

TABLE 10-A
MONTHLY DISTRIBUTION OF ADMISSIONS BY CUSTODY STATUS
FISCAL YEAR 1993-1994

TOTAL NEW ADMISSIONS

HAWAII COMMUNITY CORRECTIONAL CENTER

CUSTODY STATUS	MONTH											
	JUL	AUG	SEP	OCT	NOV	DEC	JAN	FEB	MAR	APR	MAY	JUN
ALL STATUS	163	146	139	120	131	129	130	151	148	157	150	132
SENTENCED FELON	2	5	1	1	2	3	0	3	4	0	2	7
SENTENCED FELON PROBATIONER	16	7	14	10	15	3	15	11	14	11	5	14
SENTENCED MISDEMEANANT	37	29	19	22	18	22	24	34	20	31	23	19
PRETRIAL FELON	40	26	31	25	38	37	25	36	37	33	43	39
PRETRIAL MISDEMEANANT	61	69	59	55	52	58	62	56	67	76	66	45
OTHER JURISDICTION	4	3	1	5	0	1	1	4	1	1	0	3
TECHNICAL VIOLATOR	3	7	14	2	6	5	3	7	5	5	11	5

TABLE 10-B
MONTHLY DISTRIBUTION OF ADMISSIONS BY CUSTODY STATUS
FISCAL YEAR 1993-1994

TOTAL STATUS CHANGE ADMISSIONS

HAWAII COMMUNITY CORRECTIONAL CENTER

CUSTODY STATUS	MONTH											
	JUL	AUG	SEP	OCT	NOV	DEC	JAN	FEB	MAR	APR	MAY	JUN
ALL STATUS	13	13	10	16	12	10	17	14	18	8	12	11
SENTENCED FELON	2	4	3	1	4	2	1	5	5	1	0	7
SENTENCED FELON PROBATIONER	4	3	3	5	3	3	8	5	7	3	1	0
SENTENCED MISDEMEANANT	4	4	0	5	2	3	4	3	5	1	6	2
PRETRIAL FELON	1	0	1	1	2	1	2	1	0	1	1	0
PRETRIAL MISDEMEANANT	1	0	0	0	1	0	0	0	0	2	0	1
OTHER JURISDICTION	0	0	0	1	0	0	1	0	0	0	1	0
TECHNICAL VIOLATOR	1	2	3	3	0	1	1	0	1	0	3	1

TABLE 10-C
MONTHLY DISTRIBUTION OF ADMISSIONS BY CUSTODY STATUS
FISCAL YEAR 1993-1994

TOTAL TRANSFER ADMISSIONS

HAWAII COMMUNITY CORRECTIONAL CENTER

CUSTODY STATUS	MONTH											
	JUL	AUG	SEP	OCT	NOV	DEC	JAN	FEB	MAR	APR	MAY	JUN
ALL STATUS	7	3	4	7	3	1	4	1	3	0	5	1
SENTENCED FELON	3	1	1	3	0	1	2	0	3	0	4	0
SENTENCED FELON PROBATIONER	3	1	2	0	2	0	0	0	0	0	0	0
SENTENCED MISDEMEANANT	0	1	0	2	0	0	0	0	0	0	1	0
PRETRIAL FELON	0	0	0	1	0	0	2	0	0	0	0	1
PRETRIAL MISDEMEANANT	0	0	0	0	0	0	0	0	0	0	0	0
OTHER JURISDICTION	0	0	0	0	0	0	0	0	0	0	0	0
TECHNICAL VIOLATOR	1	0	1	1	1	0	0	1	0	0	0	0

Monthly Number of Admissions by Admission Type

Fiscal Year 1993 - 1994: Hawaii Community Correctional Center

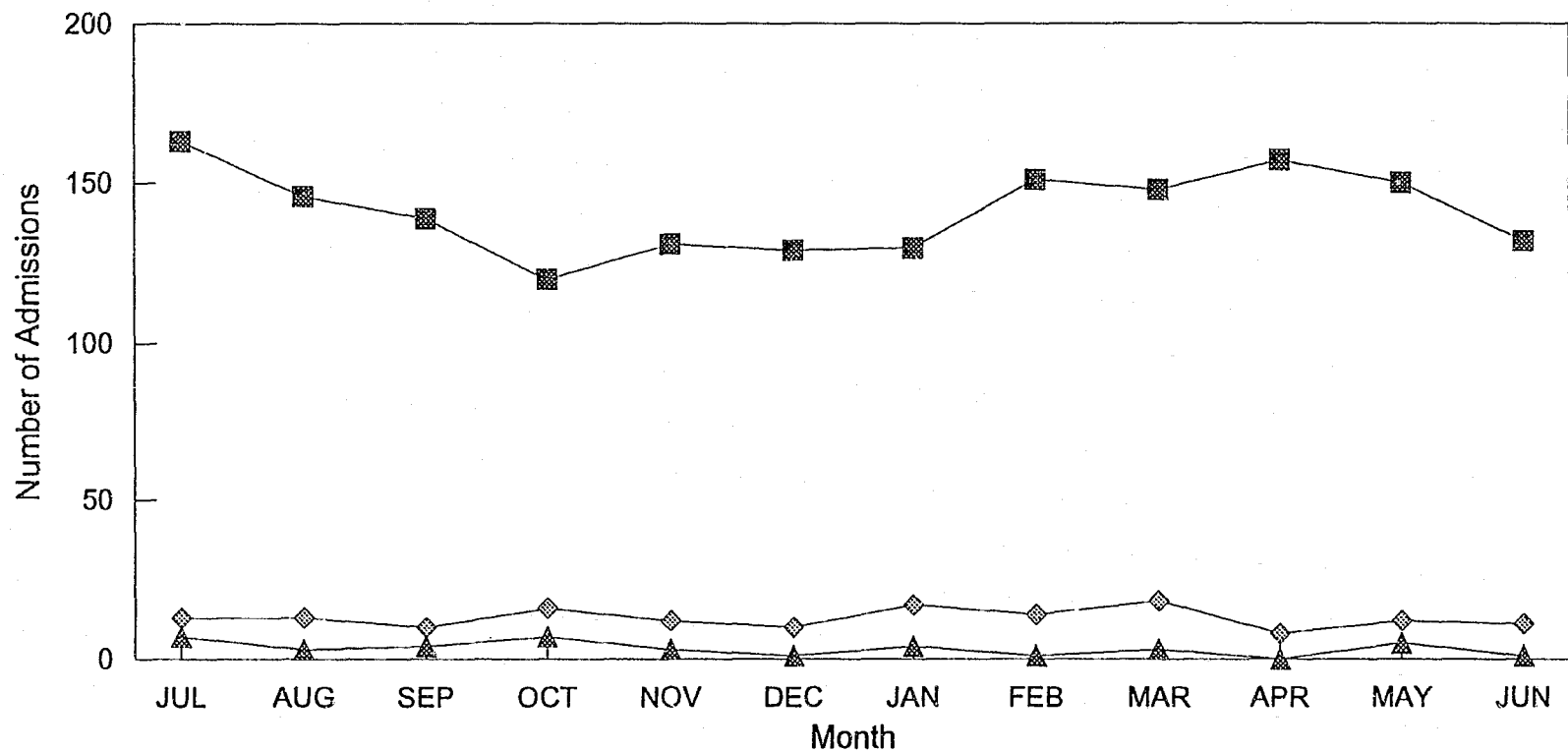

■ New Admissions ◆ Status Changes ▲ Transfers

Figure 10

TABLE 11-A
MONTHLY DISTRIBUTION OF RELEASES BY CUSTODY STATUS
FISCAL YEAR 1993-1994

TOTAL DISCHARGES

HAWAII COMMUNITY CORRECTIONAL CENTER

CUSTODY STATUS	MONTH											
	JUL	AUG	SEP	OCT	NOV	DEC	JAN	FEB	MAR	APR	MAY	JUN
ALL STATUS	141	159	126	127	115	130	119	140	145	152	141	110
SENTENCED FELON	1	2	0	0	0	1	4	2	0	0	3	0
SENTENCED FELON PROBATIONER	16	19	6	21	8	12	9	15	19	14	14	7
SENTENCED MISDEMEANANT	40	45	27	38	25	24	31	38	36	47	40	18
PRETRIAL FELON	27	31	32	16	36	34	21	33	30	25	30	35
PRETRIAL MISDEMEANANT	50	53	50	44	42	56	52	45	54	62	49	42
OTHER JURISDICTION	5	3	0	4	1	1	1	1	3	1	1	3
TECHNICAL VIOLATOR	2	6	11	4	3	2	1	6	3	3	4	5

TABLE 11-B
MONTHLY DISTRIBUTION OF RELEASES BY CUSTODY STATUS
FISCAL YEAR 1993-1994

TOTAL STATUS CHANGE RELEASES

HAWAII COMMUNITY CORRECTIONAL CENTER

CUSTODY STATUS	MONTH											
	JUL	AUG	SEP	OCT	NOV	DEC	JAN	FEB	MAR	APR	MAY	JUN
ALL STATUS	13	13	10	16	12	10	17	14	18	8	12	11
SENTENCED FELON	2	2	0	1	0	0	0	0	0	0	0	0
SENTENCED FELON PROBATIONER	0	2	0	2	1	0	1	3	0	0	2	0
SENTENCED MISDEMEANANT	1	2	2	0	2	2	1	1	0	0	0	2
PRETRIAL FELON	3	2	3	7	3	4	7	3	7	5	4	3
PRETRIAL MISDEMEANANT	4	5	2	3	4	3	6	4	5	2	5	0
OTHER JURISDICTION	1	0	0	2	0	0	0	1	0	0	0	0
TECHNICAL VIOLATOR	2	0	3	1	2	1	2	2	6	1	1	6

TABLE 11-C
MONTHLY DISTRIBUTION OF ADMISSIONS BY CUSTODY STATUS
FISCAL YEAR 1993-1994

TOTAL TRANSFER RELEASES

HAWAII COMMUNITY CORRECTIONAL CENTER

CUSTODY STATUS	MONTH											
	JUL	AUG	SEP	OCT	NOV	DEC	JAN	FEB	MAR	APR	MAY	JUN
ALL STATUS	6	14	1	3	8	8	4	7	7	5	1	1
SENTENCED FELON	3	6	0	1	2	4	1	2	2	0	1	0
SENTENCED FELON PROBATIONER	0	1	0	0	1	0	0	0	0	1	0	0
SENTENCED MISDEMEANANT	1	0	1	0	0	0	0	0	0	0	0	0
PRETRIAL FELON	1	5	0	1	1	1	1	3	2	2	0	1
PRETRIAL MISDEMEANANT	0	0	0	0	1	1	1	0	0	0	0	0
OTHER JURISDICTION	0	1	0	0	0	0	0	1	0	0	0	0
TECHNICAL VIOLATOR	1	1	0	1	3	2	1	1	3	2	0	0

Monthly Number of Releases by Release Type

Fiscal Year 1993 - 1994: Hawaii Community Correctional Center

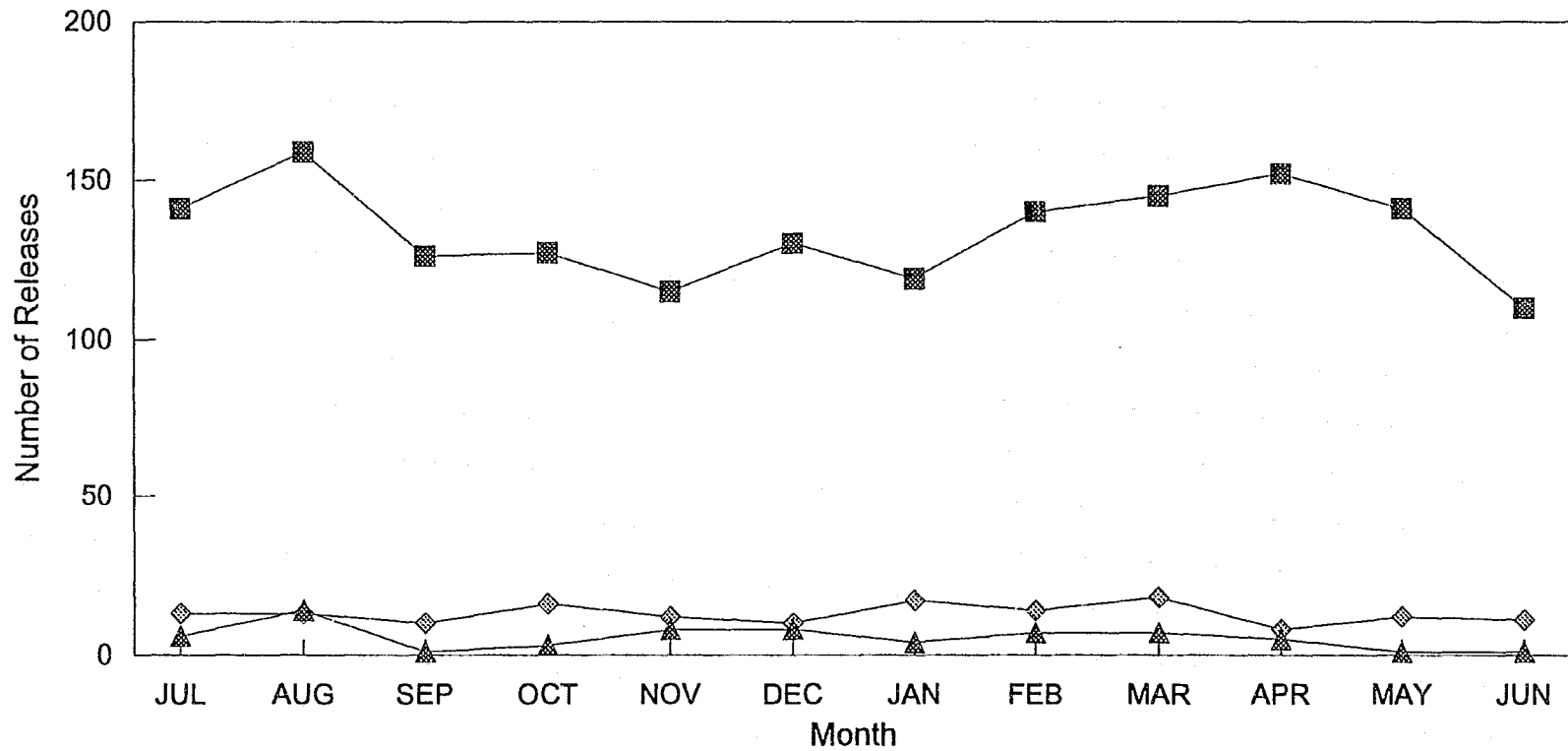

■ Discharges ◆ Status Changes ▲ Transfers

Figure 11

TABLE 12
 POPULATION COUNTS, ADMISSIONS, AND RELEASES BY CUSTODY STATUS
 Hawaii Community Correctional Center - Fiscal Year 1993-1994

	All Status		Sentenced Felons		Sentenced Felon Probationers		Sentenced Misdemeanants		Pretrial Felons		Pretrial Misdemeanants		Other Jurisdiction		Technical Violators	
	Number	Percent Change	Number	Percent Change	Number	Percent Change	Number	Percent Change	Number	Percent Change	Number	Percent Change	Number	Percent Change	Number	Percent Change
POPULATION COUNTS																
Assigned Count	198	25.3%	22	100.0%	82	6.5%	25	4.2%	54	42.1%	6	50.0%	0	-100.0%	9	200.0%
Head Count	149	30.7%	19	72.7%	48	2.1%	20	5.3%	50	66.7%	4	33.3%	0	-100.0%	8	166.7%
ADMISSIONS																
New Admissions	1,696	8.9%	30	76.5%	135	0.0%	298	24.7%	410	4.1%	726	4.2%	24	9.1%	73	35.2%
Status Changes	154	40.0%	35	20.7%	45	12.5%	39	56.0%	11	266.7%	5	25.0%	3	n/a	16	77.8%
Transfers	39	-41.8%	18	12.5%	8	-66.7%	4	0.0%	4	-69.2%	0	-100.0%	0	-100.0%	5	66.7%
RELEASES																
Discharges	1,605	5.3%	13	-7.1%	160	-14.4%	409	18.2%	350	3.9%	599	4.0%	24	26.3%	50	11.1%
Status Changes	154	40.0%	5	150.0%	11	266.7%	13	333.3%	51	4.1%	43	53.6%	4	0.0%	27	28.6%
Transfers	65	-30.9%	22	0.0%	3	-75.0%	2	-33.3%	18	-45.5%	3	-72.7%	2	-66.7%	15	114.3%

Population counts as of June 30, 1994.

Percent change based on population counts as of June 30, 1993.

Number of admissions from July 1, 1993 to June 30, 1994.

Percent change based on number of admissions from July 1, 1992 to June 30, 1993.

Number of releases from July 1, 1993 to June 30, 1994.

Percent change based on number of releases from July 1, 1992 to June 30, 1993.

Figure 12

**PERCENT CHANGE IN POPULATIONS,
ADMISSIONS, AND RELEASES - ALL CUSTODY STATUS
FISCAL YEAR 1992-93 TO 1993-94**

HAWAII COMMUNITY CORRECTIONAL CENTER

Percent Change in Populations

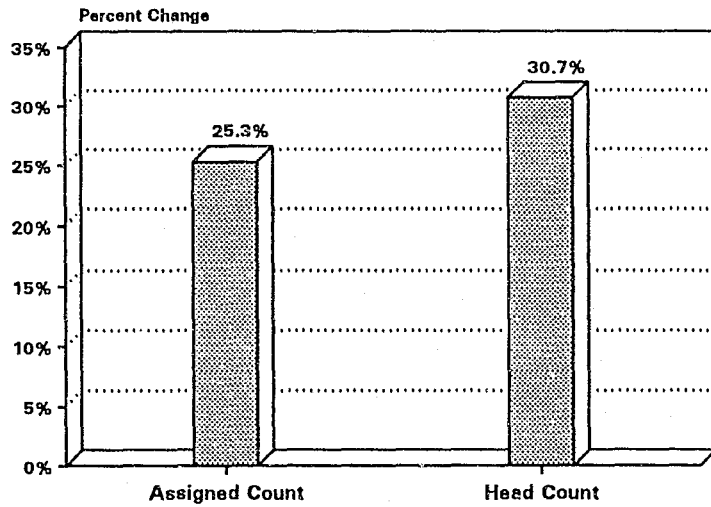

Percent Change in Number of Admissions

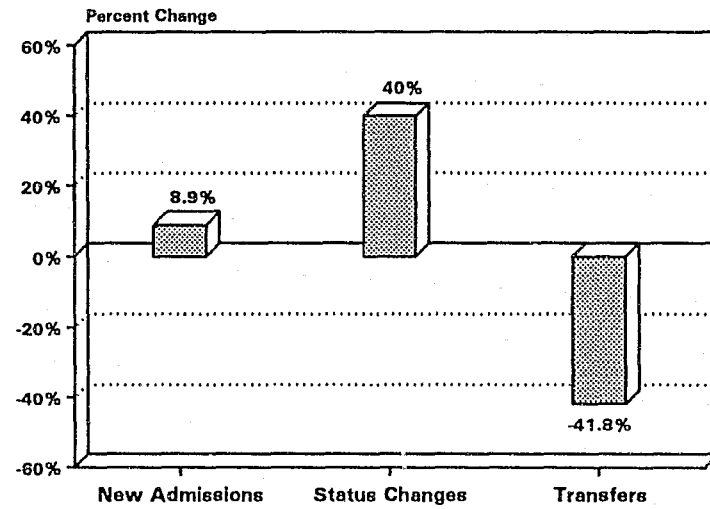

Percent Change in Number of Releases

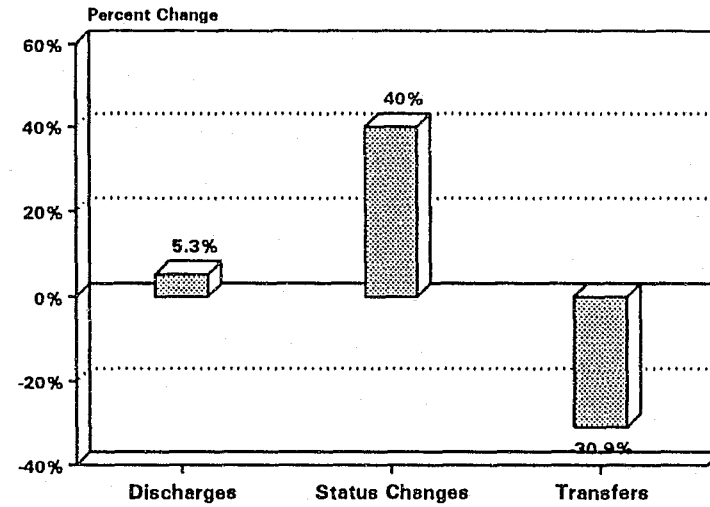

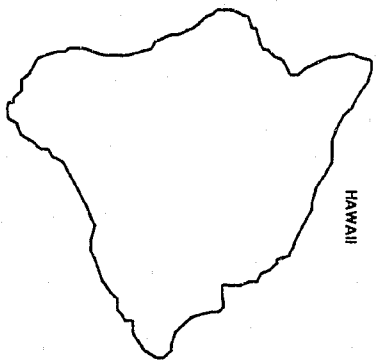
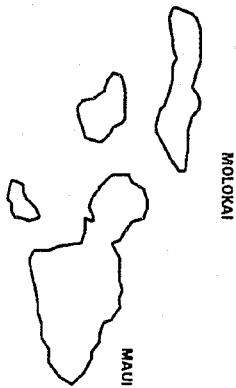
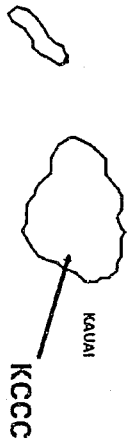

KAUAI COMMUNITY CORRECTIONAL CENTER

Summary

The Kauai Community Correctional Center (KCCC) is located on the island of Kauai approximately 5 miles outside of the county seat of Lihue. KCCC serves as the jail facility for the County of Kauai and most of the inmates are committed by the Fifth Judicial Circuit.

Total facility expenditures for fiscal year 1993-94 were \$1,540,988.

As of June 30, 1994, KCCC had jurisdiction over 105 inmates which represented a 59.1 percent increase from June 30, 1993.

During fiscal year 1993-94, the head count ranged from a low of 60 to a high of 84 and averaged 72. The head count of 79 on June 30, 1994 was an increase of 79.5 percent from June 30, 1993. Most of the increase occurred for sentenced felons and pretrial felons. Sentenced felons comprised about one-third of the population while pretrial felons accounted for slightly over one-fourth of the inmates at KCCC.

During fiscal year 1993-94, KCCC experienced an increase of 37.0 percent in the total number of new admissions to the facility from 424 to 581. The slight drop in the number of pretrial felon admissions was offset by significant gains in the number of pretrial misdemeanor and sentenced misdemeanor admissions. Pretrial misdemeanor admissions accounted for 31.5 percent of the admissions, pretrial felons for 27.5 percent, and sentenced misdemeanants for 22.7 percent.

The total number of discharges increased by 27.3 percent from 400 to 509. Similar to the admission statistics, the slight drop in the number of pretrial felon discharges was offset by significant gains in the number of pretrial misdemeanor and sentenced misdemeanor discharges. One-third of those released were sentenced misdemeanants, one-fourth were pretrial felons, and an additional one-fourth were pretrial misdemeanants.

The total number of status changes of 114 was an increase of 37.3 percent from the previous fiscal year. Sentenced misdemeanants accounted for most of the increase and approximately one-half of the status change admissions. Pretrial misdemeanants accounted for most of the increase and approximately one-half of the status change releases.

The total number of transfers to the facility increased by 1.8 percent from 56 to 57. Six out of every ten of the incoming transfers were sentenced felons.

The total number of transfers from the facility decreased by 32.4 percent from 105 to 71. Most of the decrease occurred in the number of sentenced felons and pretrial felons transferred from the facility. For every ten of these outgoing transfers, four were sentenced felons and three were pretrial felons.

Note: The impact of Hurricane Iniki on the KCCC facility operations during fiscal year 1992-93 had a substantial affect on the percent changes in the inmate population, the number of admissions, and the number of releases.

TABLE 13-A
MONTHLY DISTRIBUTION OF HEAD COUNTS BY CUSTODY STATUS
FISCAL YEAR 1993-1994

KAUAI COMMUNITY CORRECTIONAL CENTER

CUSTODY STATUS	MONTH											
	JUL	AUG	SEP	OCT	NOV	DEC	JAN	FEB	MAR	APR	MAY	JUN
ALL STATUS	67	66	74	82	63	61	60	72	79	75	84	79
SENTENCED FELON	6	12	11	8	9	7	10	16	11	11	24	27
SENTENCED FELON PROBATIONER	5	10	15	14	12	10	11	13	13	13	10	12
SENTENCED MISDEMEANANT	26	9	10	16	17	17	18	18	23	21	11	10
PRETRIAL FELON	18	22	29	28	17	15	14	15	21	20	27	22
PRETRIAL MISDEMEANANT	6	6	1	11	3	5	2	2	2	4	6	4
OTHER JURISDICTION	2	0	0	0	0	1	0	1	4	3	3	2
TECHNICAL VIOLATOR	4	7	8	5	5	6	5	7	5	3	3	2

TABLE 13-B
MONTHLY DISTRIBUTION OF ASSIGNED COUNTS BY CUSTODY STATUS
FISCAL YEAR 1993-1994

KAUAI COMMUNITY CORRECTIONAL CENTER

CUSTODY STATUS	MONTH											
	JUL	AUG	SEP	OCT	NOV	DEC	JAN	FEB	MAR	APR	MAY	JUN
ALL STATUS	88	89	105	113	89	90	83	93	109	113	108	105
SENTENCED FELON	19	25	27	22	21	18	19	26	24	31	34	38
SENTENCED FELON PROBATIONER	7	10	18	17	16	18	17	18	19	19	16	18
SENTENCED MISDEMEANANT	30	17	20	27	24	22	23	22	29	29	16	16
PRETRIAL FELON	19	23	30	29	18	16	15	16	22	20	27	22
PRETRIAL MISDEMEANANT	6	6	1	11	3	6	3	3	3	5	7	5
OTHER JURISDICTION	2	0	0	0	0	1	0	1	4	3	3	2
TECHNICAL VIOLATOR	5	8	9	7	7	9	6	7	8	6	5	4

Monthly Assigned and Head Counts for All Custody Status

Fiscal Year 1993-1994: Kauai Community Correctional Center

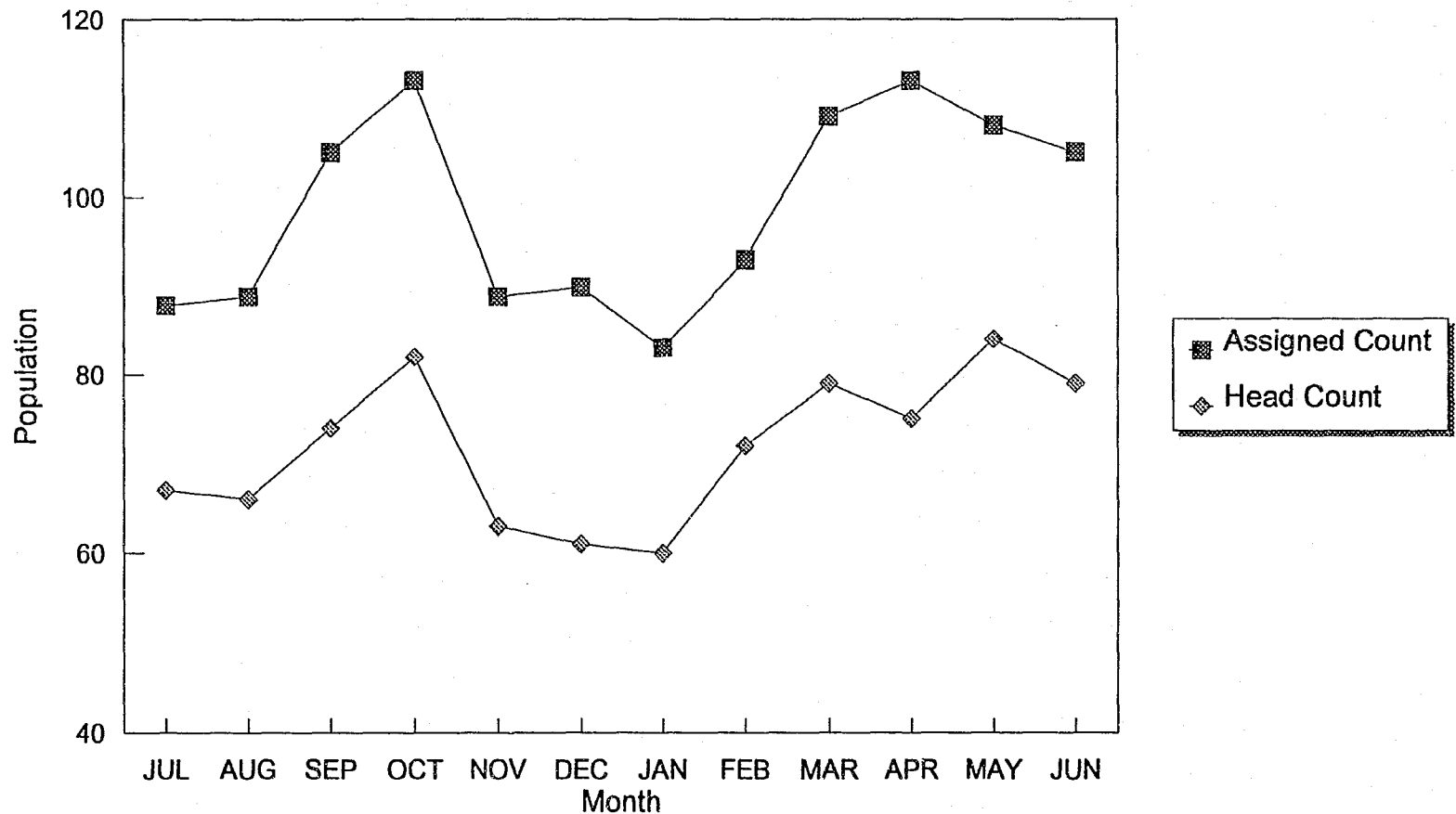

Figure 13

TABLE 14-A
MONTHLY DISTRIBUTION OF ADMISSIONS BY CUSTODY STATUS
FISCAL YEAR 1993-1994

TOTAL NEW ADMISSIONS

KAUAI COMMUNITY CORRECTIONAL CENTER

CUSTODY STATUS	MONTH											
	JUL	AUG	SEP	OCT	NOV	DEC	JAN	FEB	MAR	APR	MAY	JUN
ALL STATUS	70	55	49	62	41	42	50	36	60	37	44	35
SENTENCED FELON	1	1	5	2	4	2	2	2	3	2	4	0
SENTENCED FELON PROBATIONER	2	6	8	6	5	2	2	2	4	3	1	4
SENTENCED MISDEMEANANT	31	9	6	14	7	12	15	6	11	9	4	8
PRETRIAL FELON	10	18	19	15	12	14	11	10	19	6	19	7
PRETRIAL MISDEMEANANT	21	16	8	24	11	8	19	13	21	14	12	16
OTHER JURISDICTION	2	2	2	1	1	2	0	1	0	1	3	0
TECHNICAL VIOLATOR	3	3	1	0	1	2	1	2	2	2	1	0

TABLE 14-B
MONTHLY DISTRIBUTION OF ADMISSIONS BY CUSTODY STATUS
FISCAL YEAR 1993-1994

TOTAL STATUS CHANGE ADMISSIONS

KAUAI COMMUNITY CORRECTIONAL CENTER

CUSTODY STATUS	MONTH											
	JUL	AUG	SEP	OCT	NOV	DEC	JAN	FEB	MAR	APR	MAY	JUN
ALL STATUS	11	10	11	5	11	7	11	6	8	14	9	11
SENTENCED FELON	3	3	1	0	2	2	0	1	0	4	1	3
SENTENCED FELON PROBATIONER	0	0	2	0	0	0	0	0	0	0	1	1
SENTENCED MISDEMEANANT	8	6	6	3	7	1	5	5	6	6	4	5
PRETRIAL FELON	0	0	1	0	0	0	2	0	1	1	1	1
PRETRIAL MISDEMEANANT	0	1	0	2	1	4	4	0	0	2	2	1
OTHER JURISDICTION	0	0	1	0	1	0	0	0	1	0	0	0
TECHNICAL VIOLATOR	0	0	0	0	0	0	0	0	0	1	0	0

TABLE 14-C
MONTHLY DISTRIBUTION OF ADMISSIONS BY CUSTODY STATUS
FISCAL YEAR 1993-1994

TOTAL TRANSFER ADMISSIONS

KAUAI COMMUNITY CORRECTIONAL CENTER

CUSTODY STATUS	MONTH											
	JUL	AUG	SEP	OCT	NOV	DEC	JAN	FEB	MAR	APR	MAY	JUN
ALL STATUS	4	5	11	3	2	3	4	8	2	5	5	5
SENTENCED FELON	2	4	5	1	1	3	2	5	1	3	4	3
SENTENCED FELON PROBATIONER	0	0	0	0	1	0	0	1	0	0	0	0
SENTENCED MISDEMEANANT	0	0	2	1	0	0	1	0	0	0	0	0
PRETRIAL FELON	2	0	2	0	0	0	0	2	0	2	0	1
PRETRIAL MISDEMEANANT	0	0	0	1	0	0	1	0	0	0	1	0
OTHER JURISDICTION	0	0	0	0	0	0	0	0	0	0	0	0
TECHNICAL VIOLATOR	0	1	2	0	0	0	0	0	1	0	0	1

Monthly Number of Admissions by Admission Type

Fiscal Year 1993 - 1994: Kauai Community Correctional Center

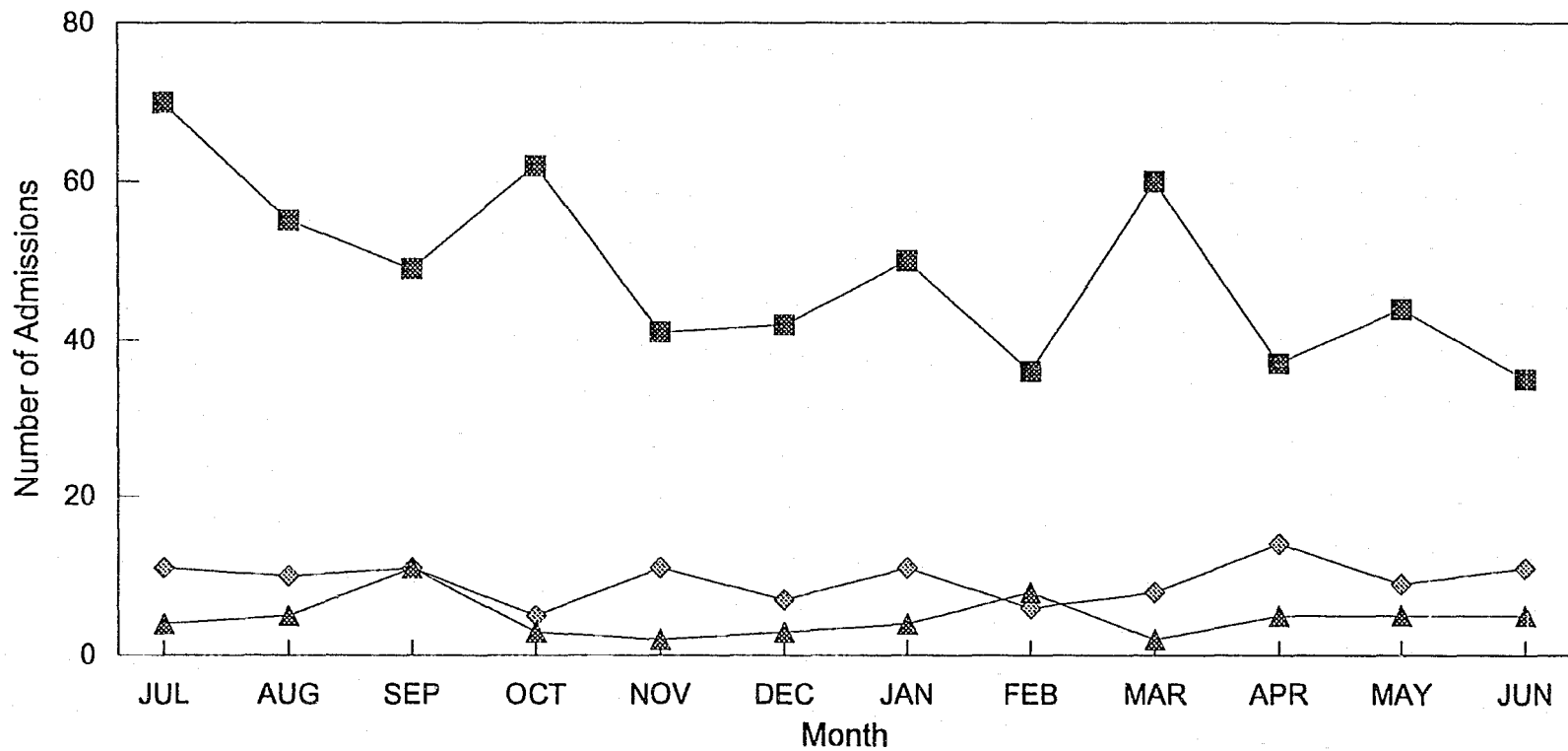

■ New Admissions ◆ Status Changes ▲ Transfers

Figure 14

TABLE 15-A
MONTHLY DISTRIBUTION OF RELEASES BY CUSTODY STATUS
FISCAL YEAR 1993-1994

TOTAL DISCHARGES

KAUAI COMMUNITY CORRECTIONAL CENTER

CUSTODY STATUS	MONTH											
	JUL	AUG	SEP	OCT	NOV	DEC	JAN	FEB	MAR	APR	MAY	JUN
ALL STATUS	42	55	36	44	54	38	56	30	37	34	44	39
SENTENCED FELON	0	2	1	3	1	2	4	0	0	3	1	1
SENTENCED FELON PROBATIONER	2	2	3	6	4	1	2	2	3	3	3	4
SENTENCED MISDEMEANANT	19	23	8	11	17	14	15	12	10	11	19	10
PRETRIAL FELON	7	11	12	14	19	12	10	5	10	6	11	11
PRETRIAL MISDEMEANANT	12	14	8	7	11	7	22	9	14	9	8	13
OTHER JURISDICTION	1	2	3	1	2	1	0	1	0	1	2	0
TECHNICAL VIOLATOR	1	1	1	2	0	1	3	1	0	1	0	0

TABLE 15-B
MONTHLY DISTRIBUTION OF RELEASES BY CUSTODY STATUS
FISCAL YEAR 1993-1994

TOTAL STATUS CHANGE RELEASES

KAUAI COMMUNITY CORRECTIONAL CENTER

CUSTODY STATUS	MONTH											
	JUL	AUG	SEP	OCT	NOV	DEC	JAN	FEB	MAR	APR	MAY	JUN
ALL STATUS	11	10	11	5	11	7	11	6	8	14	9	11
SENTENCED FELON	0	0	0	1	0	0	0	0	0	0	0	0
SENTENCED FELON PROBATIONER	0	1	0	0	0	0	0	0	0	0	1	0
SENTENCED MISDEMEANANT	1	1	3	1	1	1	3	0	1	4	2	2
PRETRIAL FELON	2	3	4	1	2	4	3	3	4	2	1	2
PRETRIAL MISDEMEANANT	8	4	4	2	8	2	5	3	3	4	5	6
OTHER JURISDICTION	0	0	0	0	0	0	0	0	0	0	0	0
TECHNICAL VIOLATOR	0	1	0	0	0	0	0	0	0	4	0	1

TABLE 15-C
MONTHLY DISTRIBUTION OF ADMISSIONS BY CUSTODY STATUS
FISCAL YEAR 1993-1994

TOTAL TRANSFER RELEASES

KAUAI COMMUNITY CORRECTIONAL CENTER

CUSTODY STATUS	MONTH											
	JUL	AUG	SEP	OCT	NOV	DEC	JAN	FEB	MAR	APR	MAY	JUN
ALL STATUS	9	4	7	5	7	6	3	5	8	6	8	3
SENTENCED FELON	3	2	4	2	3	2	0	3	4	2	4	1
SENTENCED FELON PROBATIONER	1	0	0	0	1	0	0	0	0	0	1	0
SENTENCED MISDEMEANANT	0	1	0	0	0	0	1	0	0	0	1	0
PRETRIAL FELON	3	1	2	3	1	1	1	1	2	3	1	1
PRETRIAL MISDEMEANANT	1	0	0	0	1	3	0	1	0	0	0	0
OTHER JURISDICTION	0	0	1	0	0	0	1	0	0	0	0	0
TECHNICAL VIOLATOR	1	0	0	0	1	0	0	0	2	1	1	1

Monthly Number of Releases by Release Type

Fiscal Year 1993 - 1994: Kauai Community Correctional Center

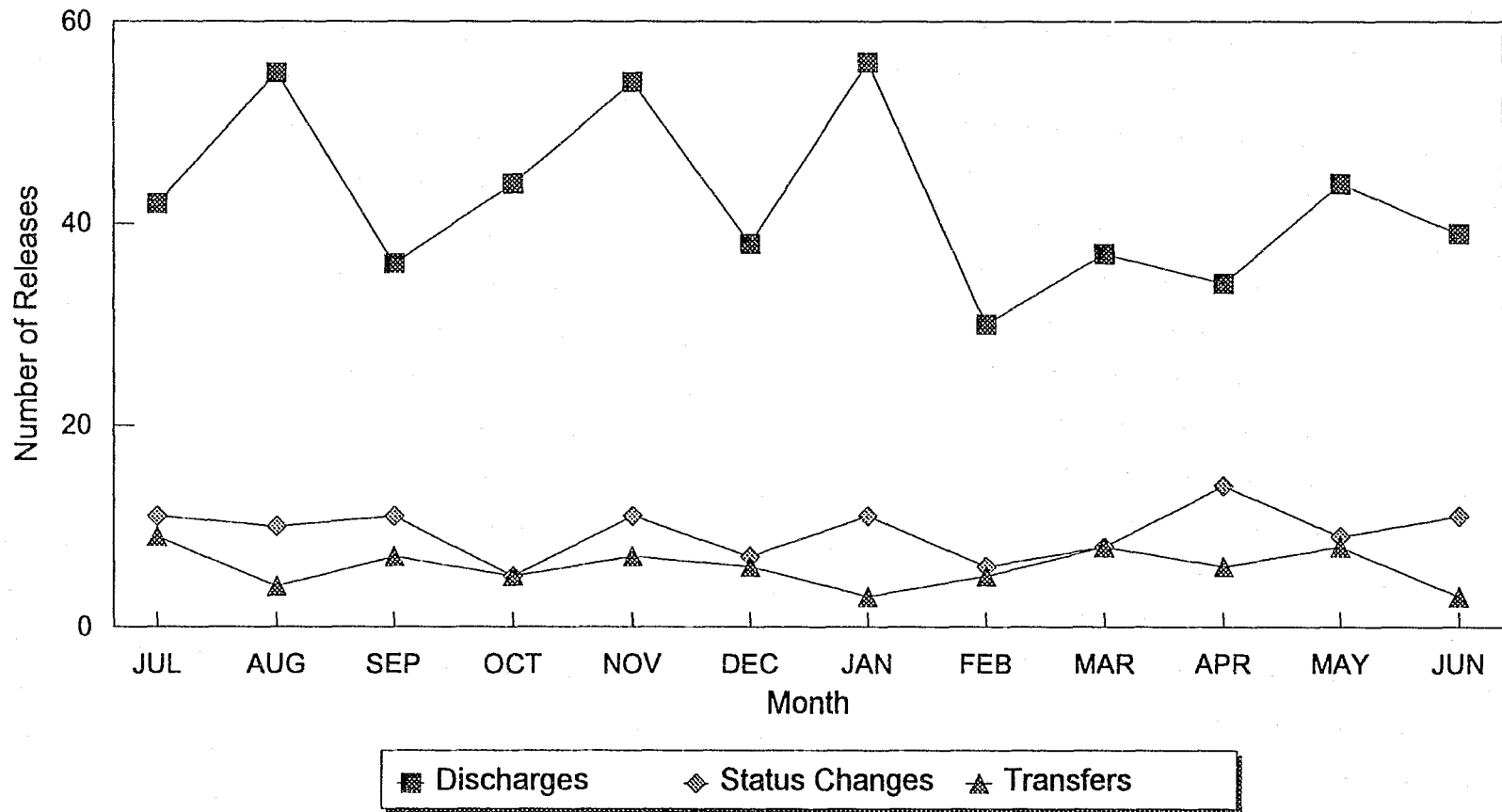

Figure 15

TABLE 16
 POPULATION COUNTS, ADMISSIONS, AND RELEASES BY CUSTODY STATUS
 Kauai Community Correctional Center - Fiscal Year 1993-1994

	All Status		Sentenced Felons		Sentenced Felon Probationers		Sentenced Misdemeanants		Pretrial Felons		Pretrial Misdemeanants		Other Jurisdiction		Technical Violators	
	Number	Percent Change	Number	Percent Change	Number	Percent Change	Number	Percent Change	Number	Percent Change	Number	Percent Change	Number	Percent Change	Number	Percent Change
POPULATION COUNTS																
Assigned Count	105	59.1%	38	111.1%	18	125.0%	16	60.0%	22	10.0%	5	-16.7%	2	n/a	4	0.0%
Head Count	79	79.5%	27	285.7%	12	140.0%	10	100.0%	22	22.2%	4	-33.3%	2	n/a	2	-33.3%
ADMISSIONS																
New Admissions	581	37.0%	28	64.7%	45	87.5%	132	32.0%	160	-2.4%	183	72.6%	15	275.0%	18	100.0%
Status Changes	114	37.3%	20	-9.1%	4	-33.3%	62	148.0%	7	-36.4%	17	0.0%	3	n/a	1	-50.0%
Transfers	57	1.8%	34	112.5%	2	-60.0%	4	0.0%	9	-60.9%	3	-57.1%	0	n/a	5	400.0%
RELEASES																
Discharges	509	27.3%	18	20.0%	35	6.1%	169	42.0%	128	-3.0%	134	41.1%	14	366.7%	11	266.7%
Status Changes	114	37.3%	1	-50.0%	2	0.0%	20	-4.8%	31	-6.1%	54	157.1%	0	-100.0%	6	100.0%
Transfers	71	-32.4%	30	25.0%	3	-40.0%	3	-57.1%	20	-55.6%	6	-66.7%	2	n/a	7	16.7%

Population counts as of June 30, 1994.

Percent change based on population counts as of June 30, 1993.

Number of admissions from July 1, 1993 to June 30, 1994.

Percent change based on number of admissions from July 1, 1992 to June 30, 1993.

Number of releases from July 1, 1993 to June 30, 1994.

Percent change based on number of releases from July 1, 1992 to June 30, 1993.

n/a = not applicable; previous year count equal to zero.

Figure 16

**PERCENT CHANGE IN POPULATIONS,
ADMISSIONS, AND RELEASES - ALL CUSTODY STATUS
FISCAL YEAR 1992-93 TO 1993-94**

KAUAI COMMUNITY CORRECTIONAL CENTER

Percent Change in Number of Admissions

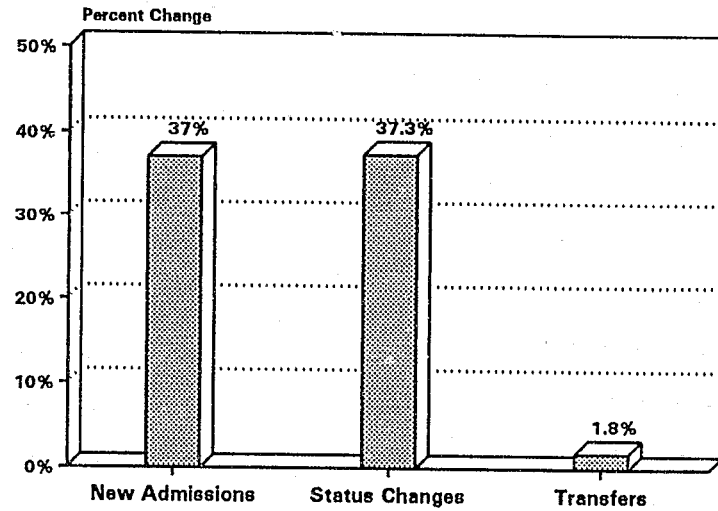

Percent Change in Populations

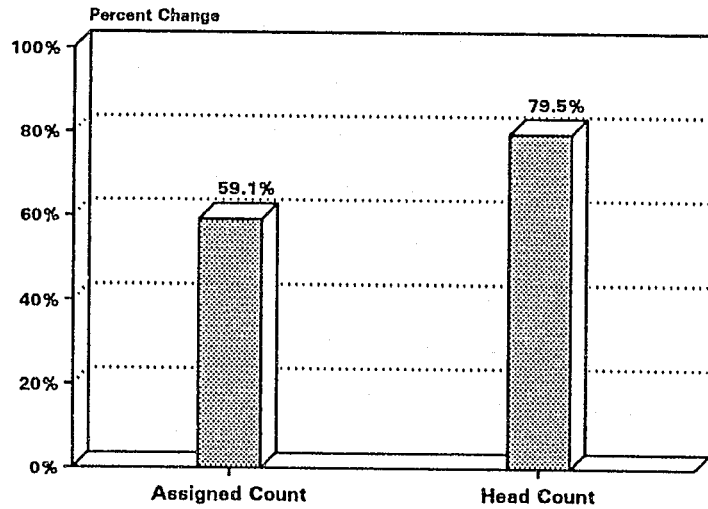

Percent Change in Number of Releases

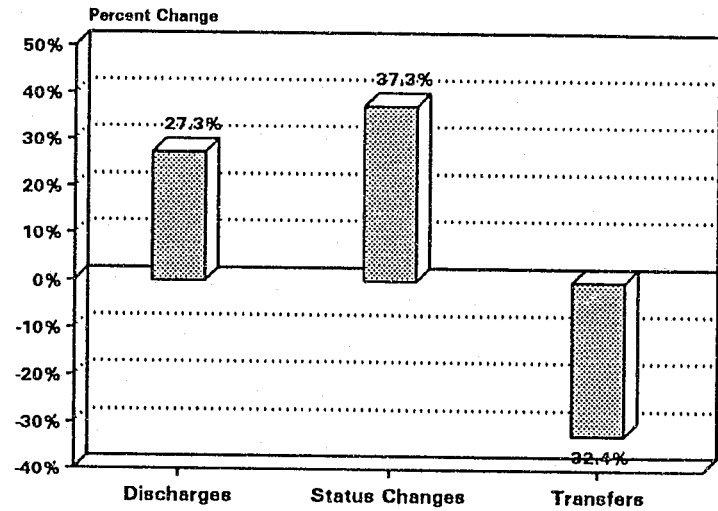

**MAUI COMMUNITY
CORRECTIONAL CENTER**

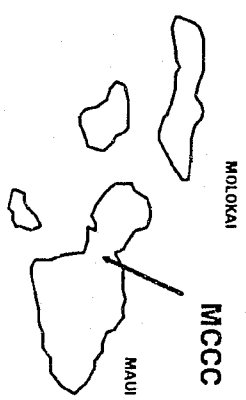
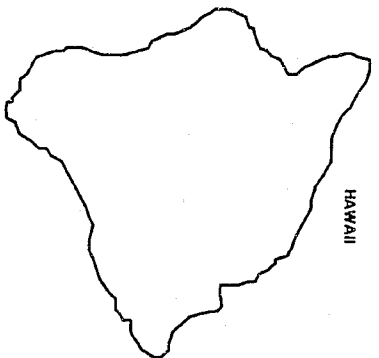

MCCC

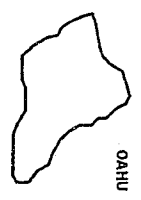

Summary

The Maui Community Correctional Center (MCCC) is located in Wailuku, Maui. As the jail facility for Maui County, the facility primarily houses inmates who are committed by the Second Judicial Circuit.

Total facility expenditures for fiscal year 1993-94 were \$3,698,668.

The assigned count was 240 on June 30, 1994. This population represented an increase of 8.6 percent from June 30, 1993.

The head count during fiscal year 1993-94 ranged from a low of 176 to a high of 200 and averaged 191. On June 30, 1994, the head count of 200 was an increase of 3.6 percent from June 30, 1993. The facility population was comprised primarily of sentenced felons, pretrial felons, and sentenced felon probationers.

During fiscal year 1993-94, the number of new admissions to the facility increased by 18.3 percent and reached a total of 1,032. Sentenced misdemeanor admissions increased by 20.6 percent and accounted for approximately four out of every ten admissions.

The facility discharged 1,010 inmates during fiscal year 1993-94, an increase of 26.7 percent from fiscal year 1992-93. The number of sentenced misdemeanants increased by 28.1 percent while the number of sentenced felon probationers increased by 53.9 percent. Almost one-half of the discharges were sentenced misdemeanants. Pretrial felons accounted for 20.5% of the discharges and sentenced felon probationers 13.6% of them.

The total number of status changes of 92 was the same as the previous fiscal year. A decrease in status change admissions occurred for sentenced felon probationers offset by an increase of 142.9 percent for sentenced misdemeanants. A large proportion of the status change admissions were comprised of sentenced felons, sentenced felon probationers, and sentenced misdemeanants. A decrease in status change releases occurred for pretrial felons which was offset by an increase of 88.9 percent in pretrial misdemeanants. A large proportion of the status change releases were comprised of pretrial felons and pretrial misdemeanants.

The number of transfers to the facility decreased by 2.0 percent from 98 to 96. About seven of every ten of these transfers were sentenced felons.

The number of transfers from the facility increased by 31.2 percent from 93 to 122. Sentenced felons and pretrial felons accounted for most of the percentage increase and proportion of transfers.

TABLE 17-A
MONTHLY DISTRIBUTION OF HEAD COUNTS BY CUSTODY STATUS
FISCAL YEAR 1993-1994

MAUI COMMUNITY CORRECTIONAL CENTER

CUSTODY STATUS	MONTH											
	JUL	AUG	SEP	OCT	NOV	DEC	JAN	FEB	MAR	APR	MAY	JUN
ALL STATUS	183	190	194	198	194	191	187	193	176	198	183	200
SENTENCED FELON	78	79	81	79	78	68	65	61	61	85	82	84
SENTENCED FELON PROBATIONER	33	36	37	48	45	45	42	42	44	45	33	40
SENTENCED MISDEMEANANT	15	10	9	7	14	12	13	27	21	21	16	11
PRETRIAL FELON	45	48	52	52	45	47	45	46	38	37	49	54
PRETRIAL MISDEMEANANT	0	5	5	5	7	9	7	5	4	2	2	6
OTHER JURISDICTION	1	1	1	1	0	1	2	1	1	0	0	0
TECHNICAL VIOLATOR	11	11	9	6	5	9	13	11	7	8	1	5

TABLE 17-B
MONTHLY DISTRIBUTION OF ASSIGNED COUNTS BY CUSTODY STATUS
FISCAL YEAR 1993-1994

MAUI COMMUNITY CORRECTIONAL CENTER

CUSTODY STATUS	MONTH											
	JUL	AUG	SEP	OCT	NOV	DEC	JAN	FEB	MAR	APR	MAY	JUN
ALL STATUS	214	215	215	219	217	220	219	230	207	234	217	240
SENTENCED FELON	98	92	90	87	87	85	74	74	74	109	100	106
SENTENCED FELON PROBATIONER	43	46	48	59	57	57	59	61	59	55	45	53
SENTENCED MISDEMEANANT	16	12	9	8	15	12	19	32	24	23	20	16
PRETRIAL FELON	45	48	52	52	45	47	45	46	38	37	49	54
PRETRIAL MISDEMEANANT	0	5	5	5	7	9	7	5	4	2	2	6
OTHER JURISDICTION	1	1	1	1	0	1	2	1	1	0	0	0
TECHNICAL VIOLATOR	11	11	10	7	6	9	13	11	7	8	1	5

Monthly Assigned and Head Counts for All Custody Status

Fiscal Year 1993-1994: Maui Community Correctional Center

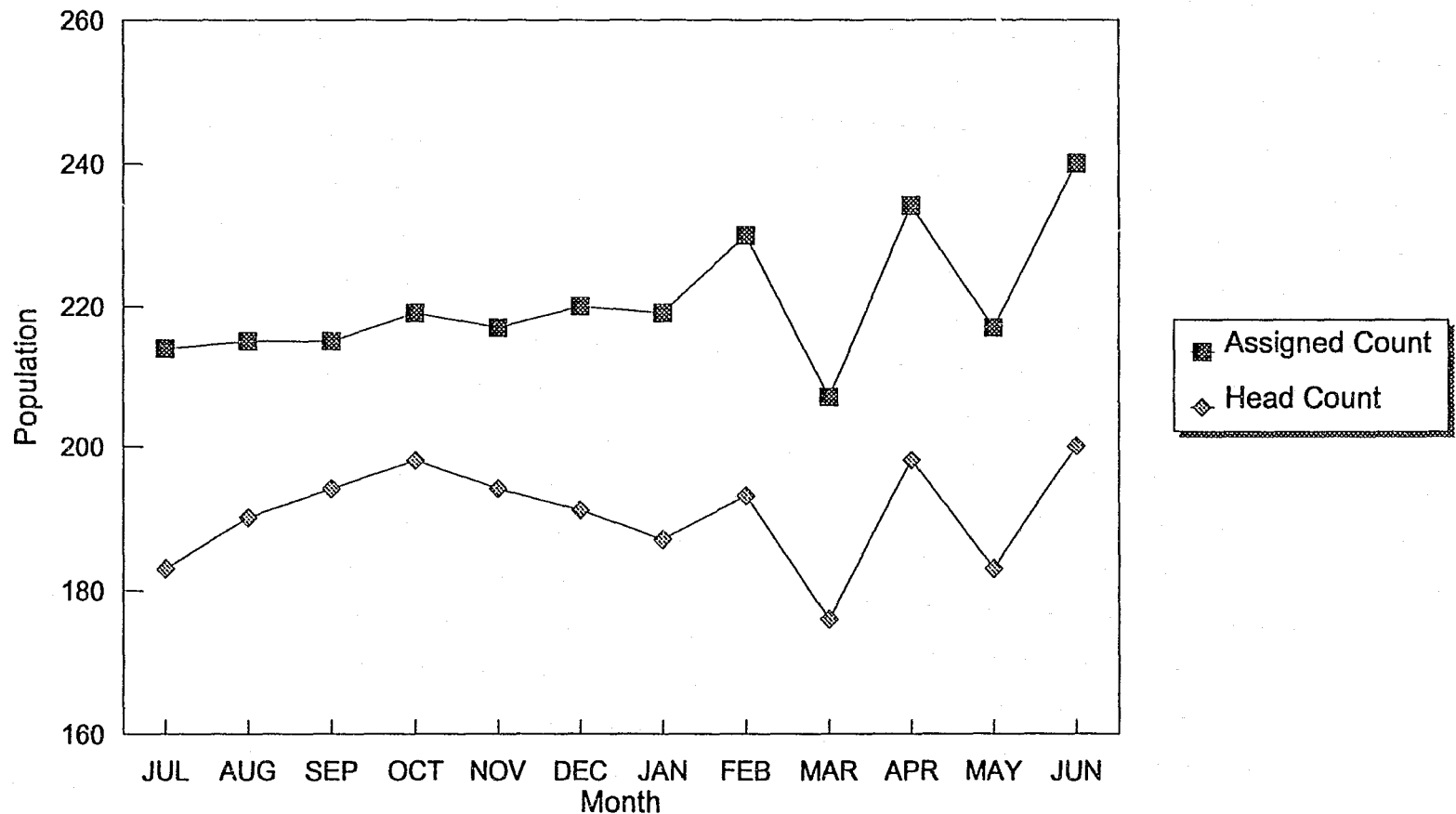

Figure 17

TABLE 18-A
MONTHLY DISTRIBUTION OF ADMISSIONS BY CUSTODY STATUS
FISCAL YEAR 1993-1994

TOTAL NEW ADMISSIONS

MAUI COMMUNITY CORRECTIONAL CENTER

CUSTODY STATUS	MONTH											
	JUL	AUG	SEP	OCT	NOV	DEC	JAN	FEB	MAR	APR	MAY	JUN
ALL STATUS	67	77	85	92	77	90	107	87	95	83	75	97
SENTENCED FELON	2	1	4	3	2	2	1	1	2	6	1	1
SENTENCED FELON PROBATIONER	4	7	7	19	11	10	15	11	7	8	9	9
SENTENCED MISDEMEANANT	31	27	21	35	34	27	49	44	45	39	28	36
PRETRIAL FELON	17	21	28	18	19	21	19	17	27	14	24	30
PRETRIAL MISDEMEANANT	8	19	18	15	8	23	16	8	9	6	9	11
OTHER JURISDICTION	1	0	0	0	0	1	2	2	1	0	0	0
TECHNICAL VIOLATOR	4	2	7	2	3	6	5	4	4	10	4	10

TABLE 18-B
MONTHLY DISTRIBUTION OF ADMISSIONS BY CUSTODY STATUS
FISCAL YEAR 1993-1994

TOTAL STATUS CHANGE ADMISSIONS

MAUI COMMUNITY CORRECTIONAL CENTER

CUSTODY STATUS	MONTH											
	JUL	AUG	SEP	OCT	NOV	DEC	JAN	FEB	MAR	APR	MAY	JUN
ALL STATUS	9	10	11	5	7	5	9	11	9	4	7	5
SENTENCED FELON	2	6	4	1	4	2	5	7	4	0	2	1
SENTENCED FELON PROBATIONER	2	1	4	3	2	1	0	1	3	2	4	1
SENTENCED MISDEMEANANT	5	0	1	1	1	0	2	3	1	1	0	2
PRETRIAL FELON	0	2	1	0	0	2	2	0	0	0	1	1
PRETRIAL MISDEMEANANT	0	0	0	0	0	0	0	0	0	0	0	0
OTHER JURISDICTION	0	0	0	0	0	0	0	0	0	0	0	0
TECHNICAL VIOLATOR	0	1	1	0	0	0	0	0	1	1	0	0

TABLE 18-C
MONTHLY DISTRIBUTION OF ADMISSIONS BY CUSTODY STATUS
FISCAL YEAR 1993-1994

TOTAL TRANSFER ADMISSIONS

MAUI COMMUNITY CORRECTIONAL CENTER

CUSTODY STATUS	MONTH											
	JUL	AUG	SEP	OCT	NOV	DEC	JAN	FEB	MAR	APR	MAY	JUN
ALL STATUS	7	8	9	1	3	6	2	6	6	34	2	12
SENTENCED FELON	4	2	5	1	1	4	2	3	5	32	1	8
SENTENCED FELON PROBATIONER	1	1	0	0	1	0	0	0	0	0	0	0
SENTENCED MISDEMEANANT	0	0	0	0	0	0	0	1	0	0	0	0
PRETRIAL FELON	2	3	2	0	0	1	0	1	1	2	0	3
PRETRIAL MISDEMEANANT	0	1	1	0	0	1	0	0	0	0	0	0
OTHER JURISDICTION	0	0	0	0	0	0	0	1	0	0	0	0
TECHNICAL VIOLATOR	0	1	1	0	1	0	0	0	0	0	1	1

Monthly Number of Admissions by Admission Type

Fiscal Year 1993 - 1994: Maui Community Correctional Center

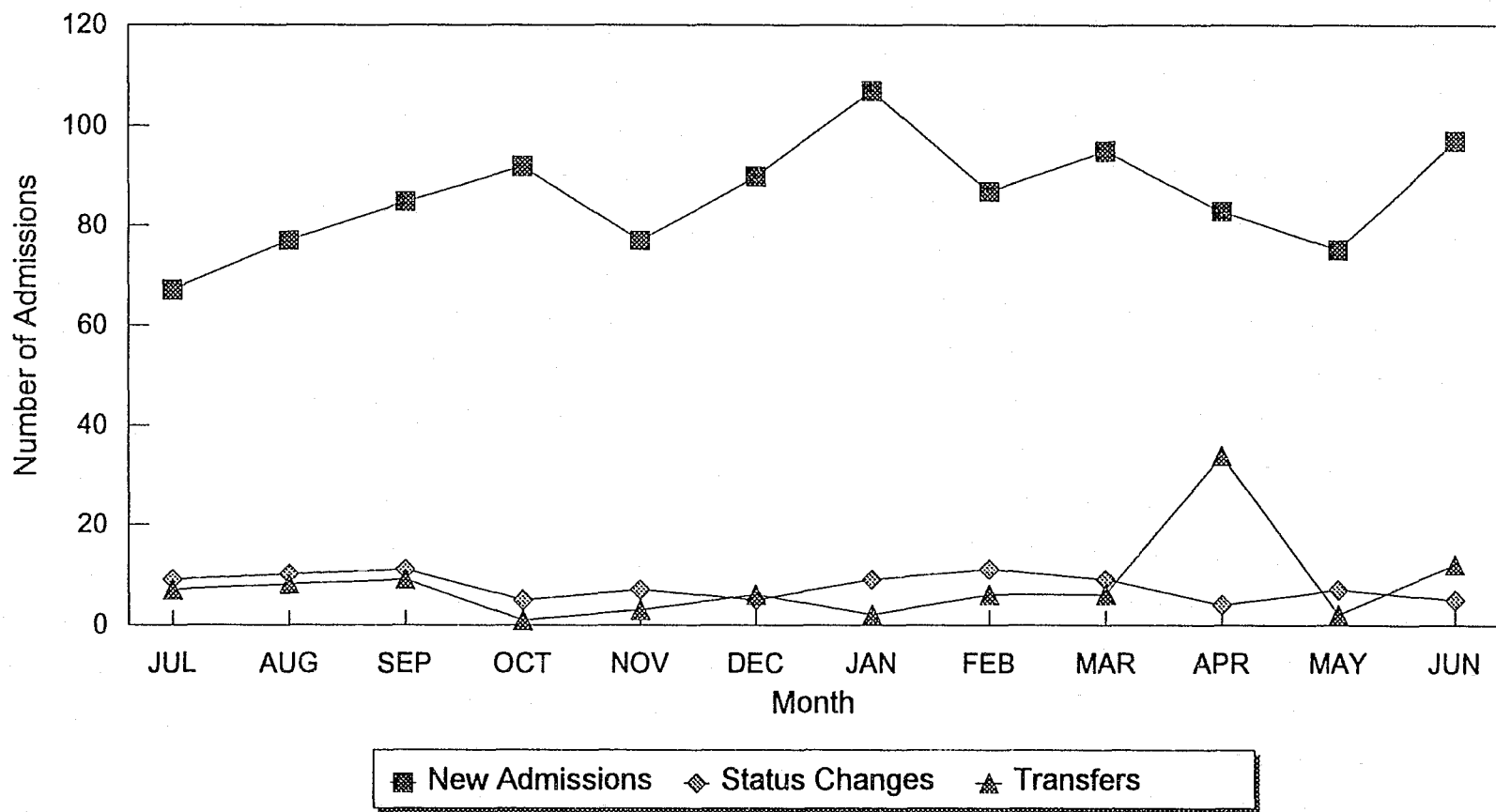

Figure 18

TABLE 19-A
MONTHLY DISTRIBUTION OF RELEASES BY CUSTODY STATUS
FISCAL YEAR 1993-1994

TOTAL DISCHARGES

MAUI COMMUNITY CORRECTIONAL CENTER

CUSTODY STATUS	MONTH											
	JUL	AUG	SEP	OCT	NOV	DEC	JAN	FEB	MAR	APR	MAY	JUN
ALL STATUS	67	76	80	76	73	91	94	73	106	93	79	102
SENTENCED FELON	0	4	8	2	1	2	5	3	3	4	4	2
SENTENCED FELON PROBATIONER	6	8	5	12	18	13	8	7	15	21	17	7
SENTENCED MISDEMEANANT	34	29	28	42	28	35	54	35	49	41	38	43
PRETRIAL FELON	20	17	17	9	17	23	13	12	25	12	12	30
PRETRIAL MISDEMEANANT	4	16	14	10	7	17	9	9	8	6	6	16
OTHER JURISDICTION	1	1	0	0	0	0	2	3	1	0	0	0
TECHNICAL VIOLATOR	2	1	8	1	2	1	3	4	5	9	2	4

TABLE 19-B
MONTHLY DISTRIBUTION OF RELEASES BY CUSTODY STATUS
FISCAL YEAR 1993-1994

TOTAL STATUS CHANGE RELEASES

MAUI COMMUNITY CORRECTIONAL CENTER

CUSTODY STATUS	MONTH											
	JUL	AUG	SEP	OCT	NOV	DEC	JAN	FEB	MAR	APR	MAY	JUN
ALL STATUS	9	10	11	5	7	5	9	11	9	4	7	5
SENTENCED FELON	0	2	0	0	0	2	0	0	0	1	0	1
SENTENCED FELON PROBATIONER	0	1	1	0	0	0	1	0	0	0	0	0
SENTENCED MISDEMEANANT	0	0	0	0	0	0	0	0	1	0	0	2
PRETRIAL FELON	3	5	2	3	7	3	6	8	5	1	3	0
PRETRIAL MISDEMEANANT	5	0	3	1	0	0	2	1	1	1	2	1
OTHER JURISDICTION	0	0	1	0	0	0	0	1	0	0	0	0
TECHNICAL VIOLATOR	1	2	4	1	0	0	0	1	2	1	2	1

TABLE 19-C
MONTHLY DISTRIBUTION OF ADMISSIONS BY CUSTODY STATUS
FISCAL YEAR 1993-1994

TOTAL TRANSFER RELEASES

MAUI COMMUNITY CORRECTIONAL CENTER

CUSTODY STATUS	MONTH											
	JUL	AUG	SEP	OCT	NOV	DEC	JAN	FEB	MAR	APR	MAY	JUN
ALL STATUS	14	9	16	11	9	5	15	8	14	3	13	5
SENTENCED FELON	4	4	8	6	3	2	6	3	3	2	9	2
SENTENCED FELON PROBATIONER	2	0	1	0	1	0	0	0	0	0	0	0
SENTENCED MISDEMEANANT	0	0	0	0	0	0	0	0	1	0	0	0
PRETRIAL FELON	5	3	4	3	4	2	7	4	8	1	4	2
PRETRIAL MISDEMEANANT	3	0	2	1	0	0	1	0	0	0	0	0
OTHER JURISDICTION	0	0	0	0	0	0	0	0	0	0	0	0
TECHNICAL VIOLATOR	0	2	1	1	1	1	1	1	2	0	0	1

Monthly Number of Releases by Release Type

Fiscal Year 1993 - 1994; Maui Community Correctional Center

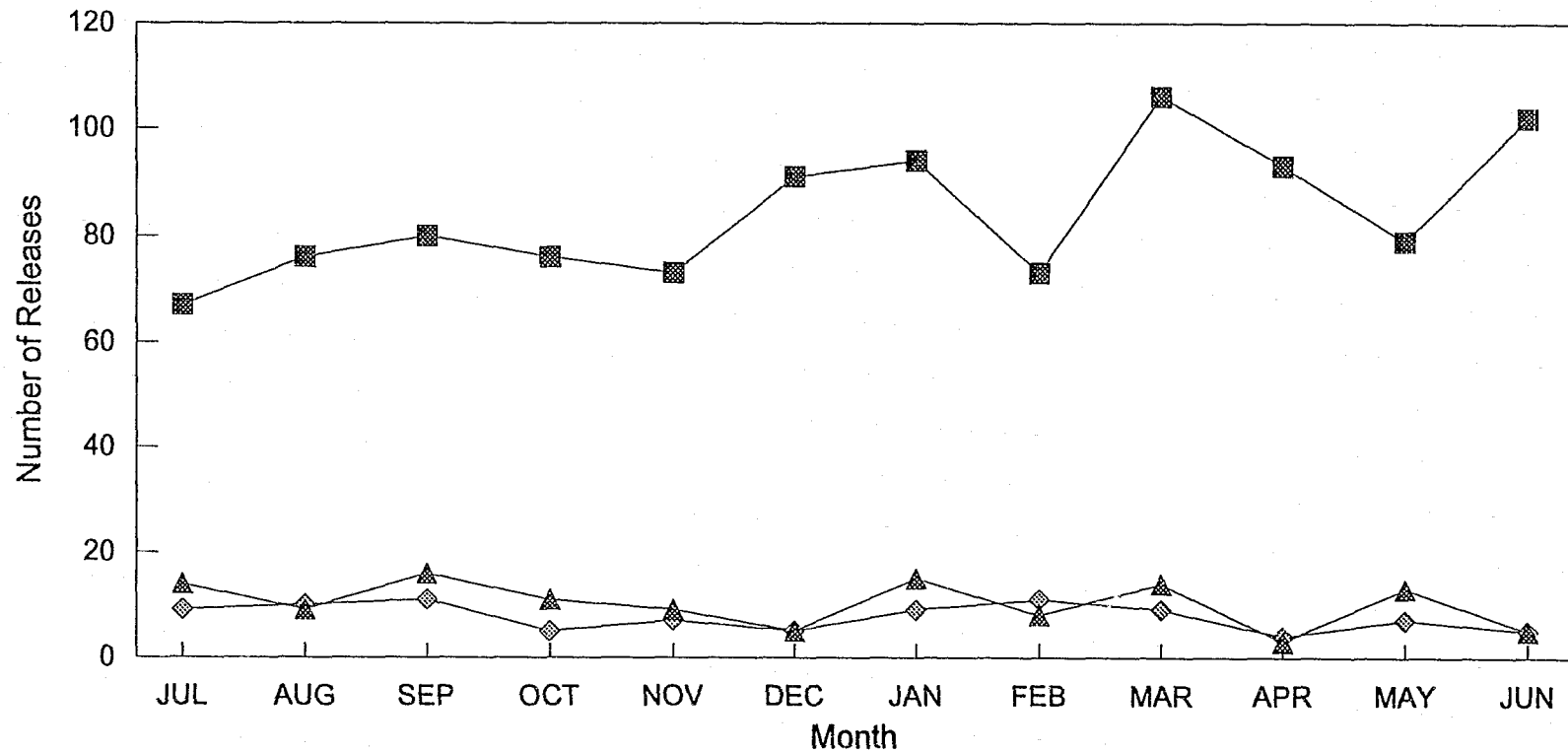

■ Discharges ◆ Status Changes ▲ Transfers

Figure 19

TABLE 20
 POPULATION COUNTS, ADMISSIONS, AND RELEASES BY CUSTODY STATUS
 Maui Community Correctional Center - Fiscal Year 1993-1994

	All Status		Sentenced Felons		Sentenced Felon Probationers		Sentenced Misdemeanants		Pretrial Felons		Pretrial Misdemeanants		Other Jurisdiction		Technical Violators	
	Number	Percent Change	Number	Percent Change	Number	Percent Change	Number	Percent Change	Number	Percent Change	Number	Percent Change	Number	Percent Change	Number	Percent Change
POPULATION COUNTS																
Assigned Count	240	8.6%	106	12.8%	53	23.3%	16	14.3%	54	0.0%	6	100.0%	0	-100.0%	5	-58.3%
Head Count	200	3.6%	84	3.7%	40	29.0%	11	0.0%	54	0.0%	6	100.0%	0	-100.0%	5	-58.3%
ADMISSIONS																
New Admissions	1,032	18.3%	26	-31.6%	117	48.1%	416	20.6%	255	-6.6%	150	87.5%	7	-12.5%	61	24.5%
Status Changes	92	0.0%	38	-5.0%	24	-17.2%	17	142.9%	9	-40.0%	0	n/a	0	n/a	4	300.0%
Transfers	96	-2.0%	68	1.5%	3	50.0%	1	-90.0%	15	7.1%	3	-25.0%	1	n/a	5	400.0%
RELEASES																
Discharges	1,010	26.7%	38	5.6%	137	53.9%	456	28.1%	207	-6.3%	122	90.6%	8	14.3%	42	75.0%
Status Changes	92	0.0%	6	0.0%	3	-50.0%	3	-40.0%	46	-11.5%	17	88.9%	2	n/a	15	7.1%
Transfers	122	31.2%	52	26.8%	4	-33.3%	1	-66.7%	47	30.6%	7	250.0%	0	n/a	11	120.0%

Population counts as of June 30, 1994.

Percent change based on population counts as of June 30, 1993.

Number of admissions from July 1, 1993 to June 30, 1994.

Percent change based on number of admissions from July 1, 1992 to June 30, 1993.

Number of releases from July 1, 1993 to June 30, 1994.

Percent change based on number of releases from July 1, 1992 to June 30, 1993.

n/a = not applicable; previous year count equal to zero.

Figure 20

**PERCENT CHANGE IN POPULATIONS,
ADMISSIONS, AND RELEASES - ALL CUSTODY STATUS
FISCAL YEAR 1992-93 TO 1993-94**

MAUI COMMUNITY CORRECTIONAL CENTER

Percent Change in Number of Admissions

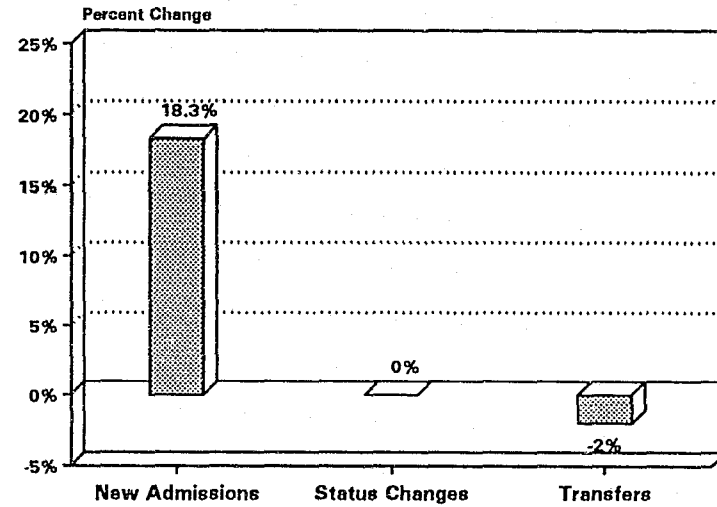

Percent Change in Populations

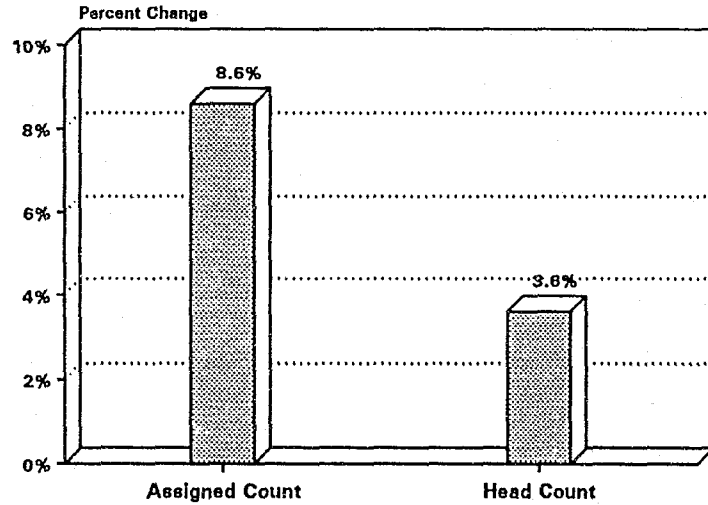

Percent Change in Number of Releases

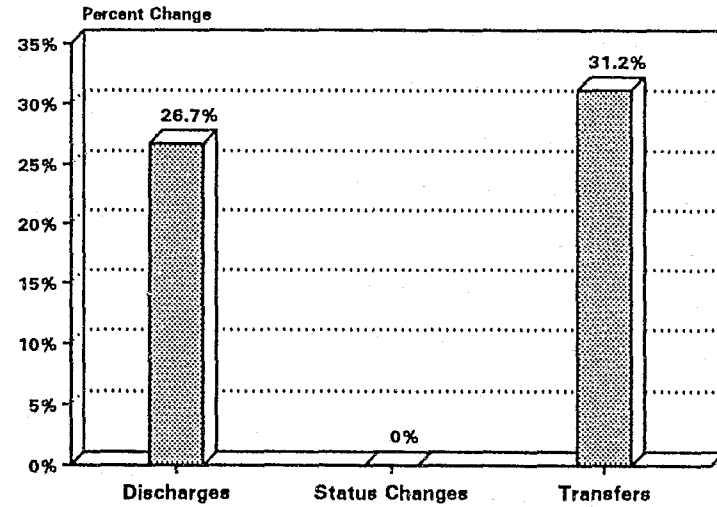

OAHU COMMUNITY CORRECTIONAL CENTER

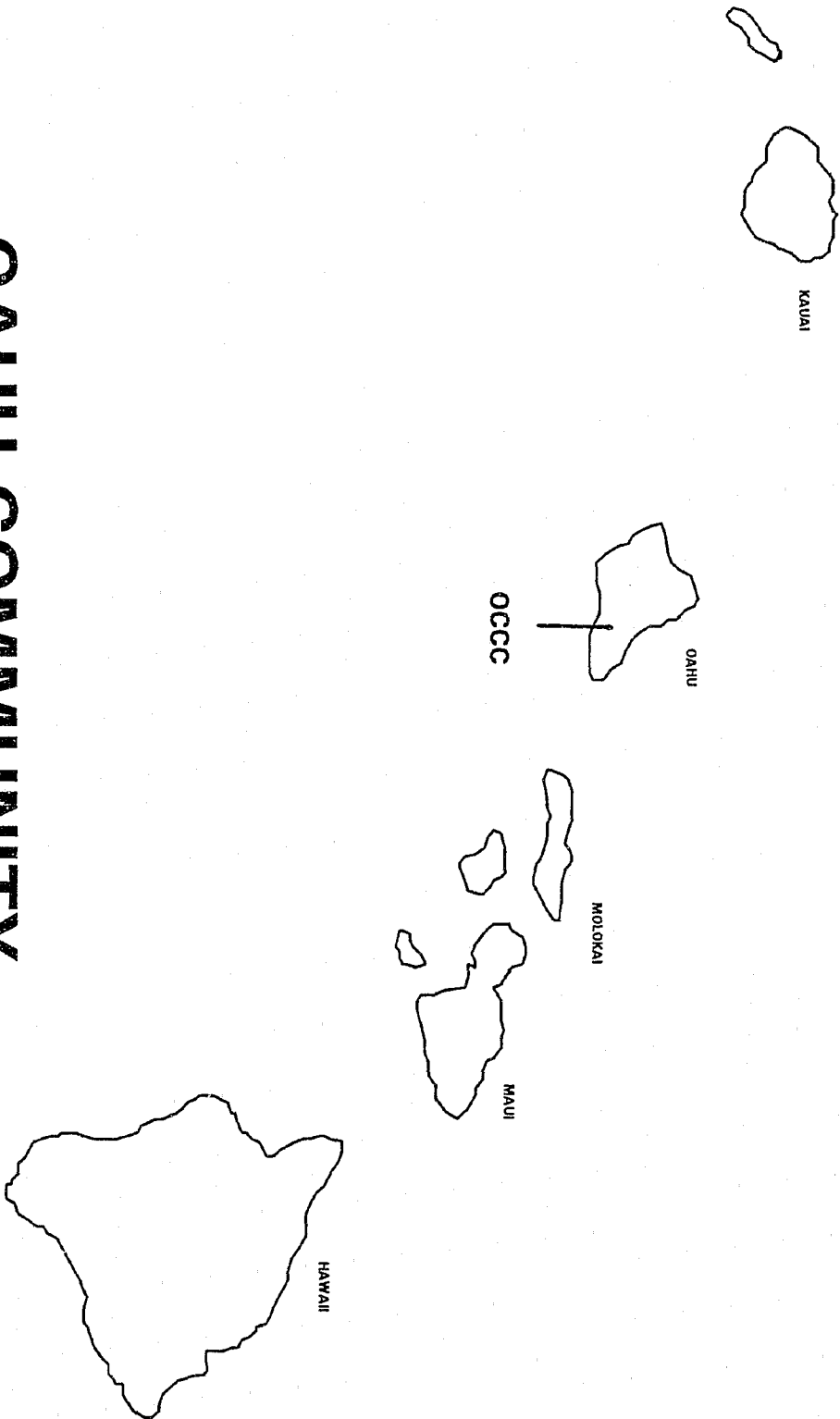

Summary

The Oahu Community Correctional Center (OCCC) serves primarily as the jail facility for the First Judicial Circuit. It also serves as the community service and work furlough program for sentenced felons prior to release back into the community.

Total facility expenditures for fiscal year 1993-94 were \$18,650,210.

The assigned count of 918 on June 30, 1994 was a decrease of 0.6 percent from June 30, 1993.

The head count at OCCC during fiscal year 1993-94 ranged from a low of 734 to a high of 865 and averaged 807. From June 30, 1993 to June 30, 1994, the total head count decreased by 9.5 percent to 758. The number of pretrial felons decreased by 12.5 percent and the number of sentenced felons fell by 9.5 percent. A large portion of the inmate population was made up of pretrial felons and sentenced felons.

With an increase of 5.2 percent during fiscal year 1993-94, the facility had a total of 4,572 new admissions. The number of pretrial misdemeanor admissions increased by 32.4 percent and the number of pretrial felon admissions rose by 9.1 percent. Pretrial felons and pretrial misdemeanants accounted for two-thirds of the new admissions during the fiscal year.

The facility discharged 3,811 inmates during fiscal year 1993-94, an increase of 10.3 percent from fiscal year 1992-93. Pretrial misdemeanor discharges increased by 56.9 percent from the previous fiscal year. Sentenced misdemeanants, pretrial misdemeanants, and pretrial felons together accounted for three-fourths of the discharges.

The number of status changes decreased slightly by 1.7 percent to 1,549. Sentenced misdemeanants, sentenced felon probationers, and sentenced felons made up large portions of the total number of status change admissions. Two-thirds of the status change releases were comprised of pretrial misdemeanants and pretrial felons.

The number of transfers to the facility increased by 9.8 percent from 377 to 414. Most of these transfers were sentenced felons.

The number of transfers from the facility decreased by 7.5 percent from 1,206 to 1,116. One-third of the transfers from OCCC were pretrial felons and another third of them were technical violators.

TABLE 21-A
MONTHLY DISTRIBUTION OF HEAD COUNTS BY CUSTODY STATUS
FISCAL YEAR 1993-1994

OAHU COMMUNITY CORRECTIONAL CENTER

CUSTODY STATUS	MONTH											
	JUL	AUG	SEP	OCT	NOV	DEC	JAN	FEB	MAR	APR	MAY	JUN
ALL STATUS	839	839	865	852	829	794	784	835	799	734	753	758
SENTENCED FELON	100	100	108	101	112	117	99	113	112	127	121	143
SENTENCED FELON PROBATIONER	112	89	108	99	94	99	76	70	64	60	45	44
SENTENCED MISDEMEANANT	53	49	56	35	36	28	37	44	32	29	38	39
PRETRIAL FELON	513	513	513	540	509	471	493	511	510	448	466	457
PRETRIAL MISDEMEANANT	27	45	43	46	50	43	41	59	49	34	45	30
OTHER JURISDICTION	8	6	7	4	2	4	6	5	7	8	8	11
TECHNICAL VIOLATOR	26	37	30	27	26	32	32	33	25	28	30	34

TABLE 21-B
MONTHLY DISTRIBUTION OF ASSIGNED COUNTS BY CUSTODY STATUS
FISCAL YEAR 1993-1994

OAHU COMMUNITY CORRECTIONAL CENTER

CUSTODY STATUS	MONTH											
	JUL	AUG	SEP	OCT	NOV	DEC	JAN	FEB	MAR	APR	MAY	JUN
ALL STATUS	937	952	978	973	955	910	944	994	969	922	942	918
SENTENCED FELON	142	145	156	150	158	162	171	188	198	220	210	202
SENTENCED FELON PROBATIONER	129	116	132	128	130	126	117	110	99	107	93	97
SENTENCED MISDEMEANANT	67	63	71	52	54	46	58	62	55	51	63	60
PRETRIAL FELON	534	535	534	561	530	492	514	532	531	469	487	478
PRETRIAL MISDEMEANANT	28	46	44	47	51	44	42	60	50	35	46	31
OTHER JURISDICTION	8	7	8	5	3	5	7	6	8	9	9	12
TECHNICAL VIOLATOR	29	40	33	30	29	35	35	36	28	31	34	38

Monthly Assigned and Head Counts for All Custody Status

Fiscal Year 1993-1994: Oahu Community Correctional Center

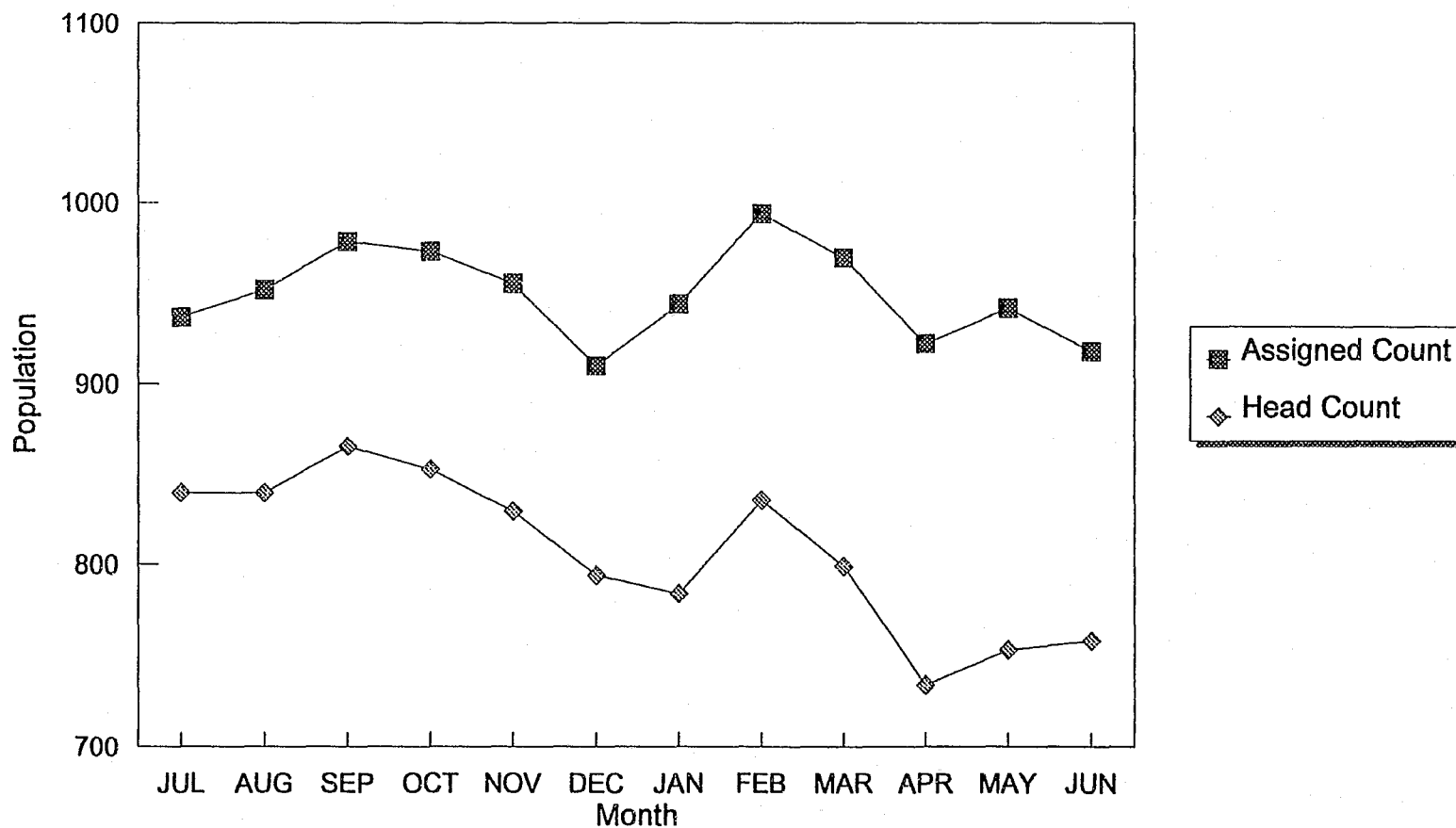

Figure 21

TABLE 22-A
MONTHLY DISTRIBUTION OF ADMISSIONS BY CUSTODY STATUS
FISCAL YEAR 1993-1994

TOTAL NEW ADMISSIONS

OAHU COMMUNITY CORRECTIONAL CENTER

CUSTODY STATUS	MONTH											
	JUL	AUG	SEP	OCT	NOV	DEC	JAN	FEB	MAR	APR	MAY	JUN
ALL STATUS	408	403	442	424	386	275	380	358	389	357	390	360
SENTENCED FELON	6	5	6	2	7	2	11	8	5	5	6	10
SENTENCED FELON PROBATIONER	19	8	18	14	25	7	17	12	10	14	17	11
SENTENCED MISDEMEANANT	71	58	39	43	37	17	42	32	46	35	34	48
PRETRIAL FELON	103	123	122	131	96	64	94	103	107	96	136	102
PRETRIAL MISDEMEANANT	142	144	180	177	156	124	145	158	164	146	139	135
OTHER JURISDICTION	23	19	22	12	19	11	18	5	8	13	14	10
TECHNICAL VIOLATOR	44	46	55	45	46	50	53	40	49	48	44	44

TABLE 22-B
MONTHLY DISTRIBUTION OF ADMISSIONS BY CUSTODY STATUS
FISCAL YEAR 1993-1994

TOTAL STATUS CHANGE ADMISSIONS

OAHU COMMUNITY CORRECTIONAL CENTER

CUSTODY STATUS	MONTH											
	JUL	AUG	SEP	OCT	NOV	DEC	JAN	FEB	MAR	APR	MAY	JUN
ALL STATUS	124	130	175	160	145	102	118	120	124	104	129	118
SENTENCED FELON	23	20	21	28	27	18	18	28	19	21	28	9
SENTENCED FELON PROBATIONER	28	22	38	25	22	26	21	18	16	26	26	21
SENTENCED MISDEMEANANT	56	67	86	73	58	41	62	49	59	41	56	65
PRETRIAL FELON	13	9	18	18	28	10	11	17	14	10	15	17
PRETRIAL MISDEMEANANT	1	4	4	8	4	3	5	2	8	1	3	3
OTHER JURISDICTION	1	2	1	1	1	1	0	1	5	0	1	1
TECHNICAL VIOLATOR	2	6	7	7	5	3	1	5	3	5	0	2

TABLE 22-C
MONTHLY DISTRIBUTION OF ADMISSIONS BY CUSTODY STATUS
FISCAL YEAR 1993-1994

TOTAL TRANSFER ADMISSIONS

OAHU COMMUNITY CORRECTIONAL CENTER

CUSTODY STATUS	MONTH											
	JUL	AUG	SEP	OCT	NOV	DEC	JAN	FEB	MAR	APR	MAY	JUN
ALL STATUS	48	28	31	26	35	26	36	51	29	51	18	35
SENTENCED FELON	31	15	19	19	28	22	30	44	22	40	8	19
SENTENCED FELON PROBATIONER	3	1	1	1	0	0	0	2	0	1	1	1
SENTENCED MISDEMEANANT	1	3	0	1	0	0	1	0	3	0	0	1
PRETRIAL FELON	10	5	5	2	4	2	2	3	4	3	7	2
PRETRIAL MISDEMEANANT	1	1	1	0	0	1	0	0	0	0	1	1
OTHER JURISDICTION	1	1	0	1	2	0	1	1	0	0	0	0
TECHNICAL VIOLATOR	1	2	5	2	1	1	2	1	0	7	1	11

Monthly Number of Admissions by Admission Type

Fiscal Year 1993 - 1994: Oahu Community Correctional Center

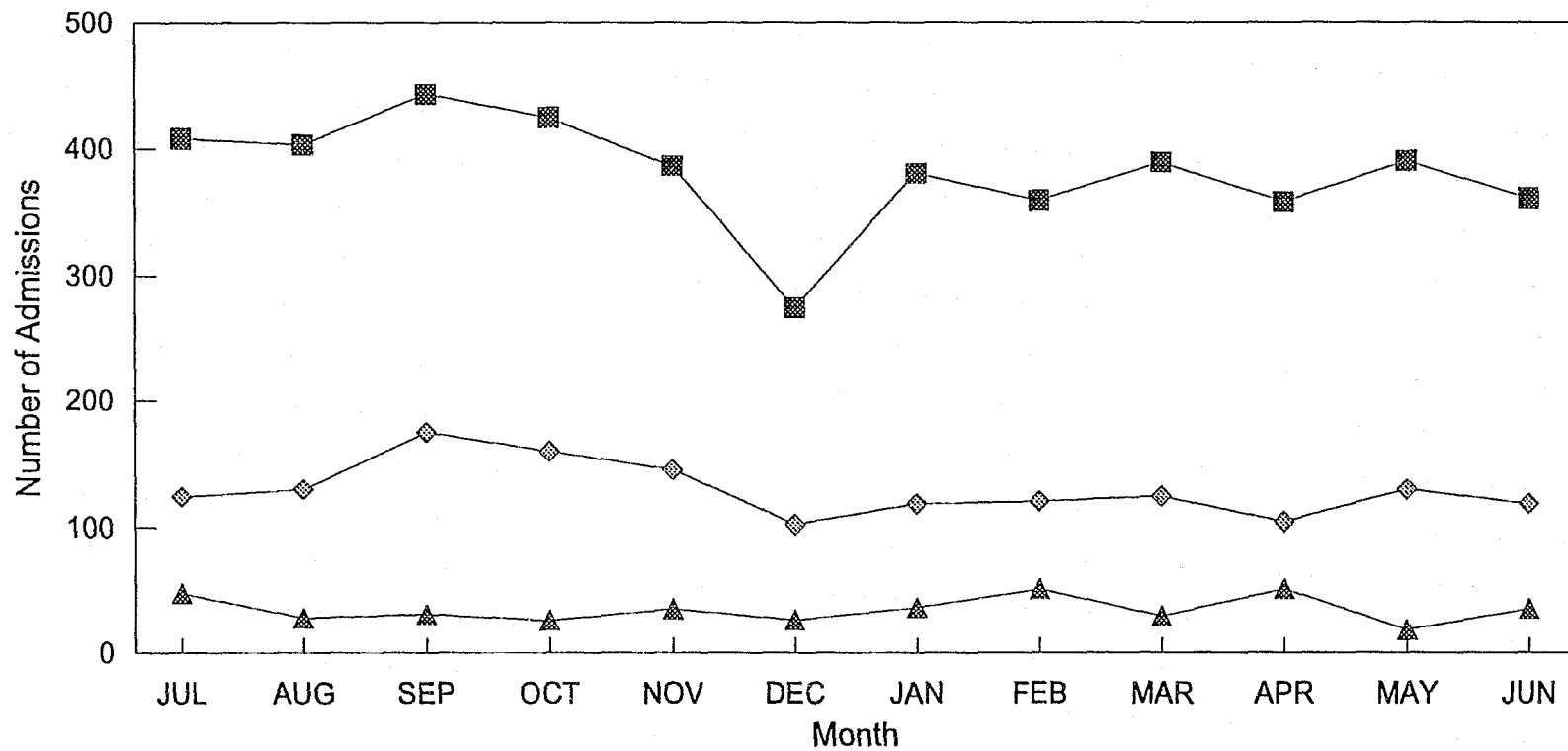

■ New Admissions ◆ Status Changes ▲ Transfers

Figure 22

TABLE 23-A
MONTHLY DISTRIBUTION OF RELEASES BY CUSTODY STATUS
FISCAL YEAR 1993-1994

TOTAL DISCHARGES

OAHU COMMUNITY CORRECTIONAL CENTER

CUSTODY STATUS	MONTH											
	JUL	AUG	SEP	OCT	NOV	DEC	JAN	FEB	MAR	APR	MAY	JUN
ALL STATUS	348	324	338	354	328	272	286	265	353	320	307	316
SENTENCED FELON	11	11	12	15	12	8	15	14	18	16	17	19
SENTENCED FELON PROBATIONER	37	42	38	35	35	30	33	27	35	29	40	22
SENTENCED MISDEMEANANT	102	107	93	102	82	71	88	74	123	85	71	104
PRETRIAL FELON	92	72	74	79	82	62	54	50	74	67	80	76
PRETRIAL MISDEMEANANT	89	73	107	101	95	92	77	81	86	108	76	82
OTHER JURISDICTION	10	14	9	8	9	5	8	7	8	10	16	7
TECHNICAL VIOLATOR	7	5	5	14	13	4	11	12	9	5	7	6

TABLE 23-B
MONTHLY DISTRIBUTION OF RELEASES BY CUSTODY STATUS
FISCAL YEAR 1993-1994

TOTAL STATUS CHANGE RELEASES

OAHU COMMUNITY CORRECTIONAL CENTER

CUSTODY STATUS	MONTH											
	JUL	AUG	SEP	OCT	NOV	DEC	JAN	FEB	MAR	APR	MAY	JUN
ALL STATUS	124	130	175	160	145	102	118	120	124	104	129	118
SENTENCED FELON	2	1	1	4	4	0	0	6	0	1	1	4
SENTENCED FELON PROBATIONER	2	0	1	7	4	3	4	5	2	3	8	3
SENTENCED MISDEMEANANT	21	22	26	28	28	14	12	12	18	15	16	16
PRETRIAL FELON	39	41	53	43	51	45	36	48	43	35	46	33
PRETRIAL MISDEMEANANT	40	49	61	62	41	28	53	36	47	34	40	47
OTHER JURISDICTION	1	2	1	1	2	0	0	0	3	0	0	1
TECHNICAL VIOLATOR	19	15	32	15	15	12	13	13	11	16	18	14

TABLE 23-C
MONTHLY DISTRIBUTION OF ADMISSIONS BY CUSTODY STATUS
FISCAL YEAR 1993-1994

TOTAL TRANSFER RELEASES

OAHU COMMUNITY CORRECTIONAL CENTER

CUSTODY STATUS	MONTH											
	JUL	AUG	SEP	OCT	NOV	DEC	JAN	FEB	MAR	APR	MAY	JUN
ALL STATUS	94	86	82	102	117	62	78	81	91	138	86	99
SENTENCED FELON	16	8	10	9	17	5	15	15	8	9	11	24
SENTENCED FELON PROBATIONER	2	3	1	3	3	0	1	3	1	0	2	1
SENTENCED MISDEMEANANT	3	2	2	4	3	1	3	2	4	4	2	4
PRETRIAL FELON	28	26	22	25	33	16	18	32	28	79	39	26
PRETRIAL MISDEMEANANT	9	14	5	19	15	3	2	5	10	7	3	16
OTHER JURISDICTION	10	6	10	8	10	9	6	0	2	2	0	0
TECHNICAL VIOLATOR	26	27	32	34	36	28	33	24	38	37	29	28

Monthly Number of Releases by Release Type

Fiscal Year 1993 - 1994: Oahu Community Correctional Center

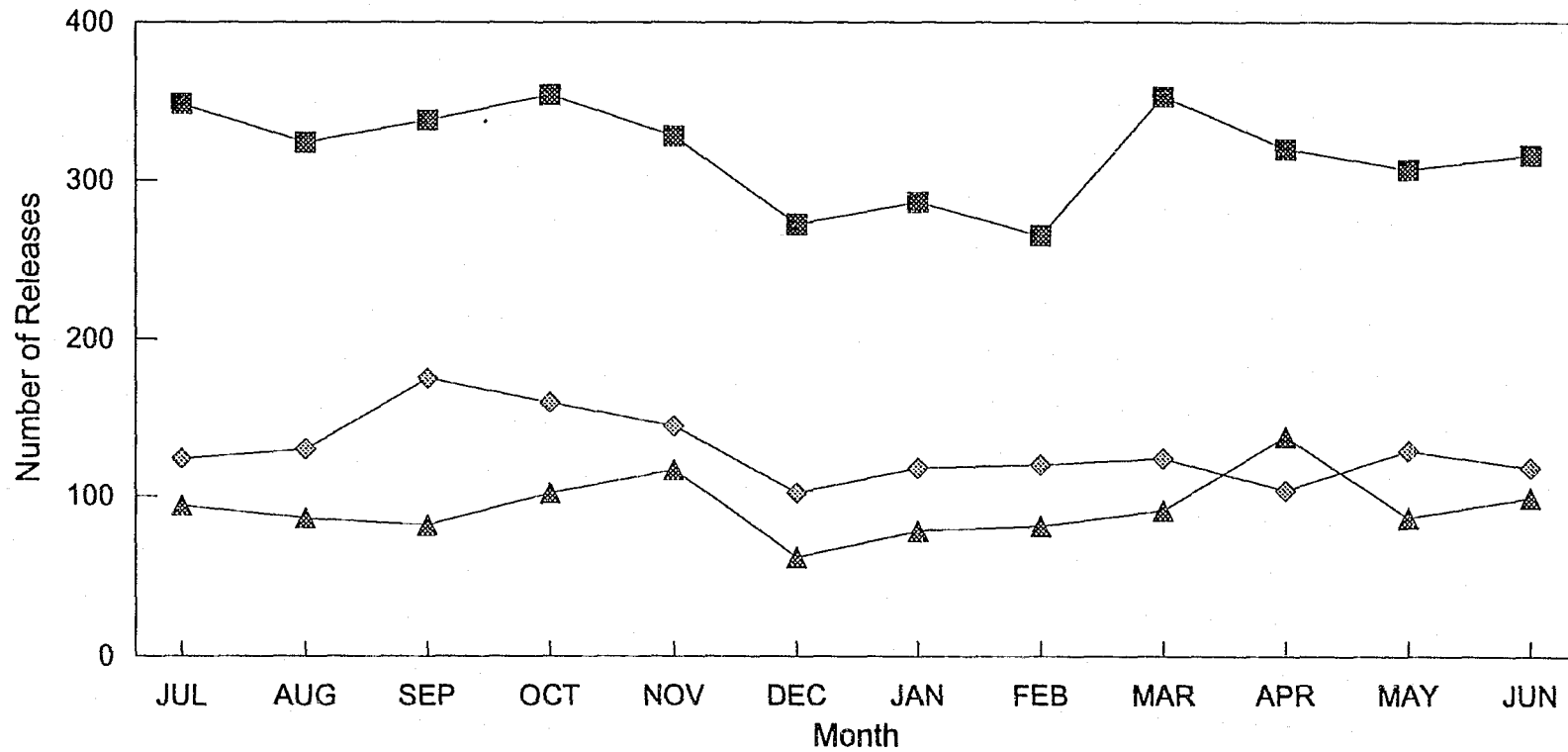

■ Discharges ◆ Status Changes ▲ Transfers

Figure 23

TABLE 24
 POPULATION COUNTS, ADMISSIONS, AND RELEASES BY CUSTODY STATUS
 Oahu Community Correctional Center - Fiscal Year 1993-1994

	All Status		Sentenced Felons		Sentenced Felon Probationers		Sentenced Misdemeanants		Pretrial Felons		Pretrial Misdemeanants		Other Jurisdiction		Technical Violators	
	Number	Percent Change	Number	Percent Change	Number	Percent Change	Number	Percent Change	Number	Percent Change	Number	Percent Change	Number	Percent Change	Number	Percent Change
POPULATION COUNTS																
Assigned Count	918	-0.6%	202	45.3%	97	-20.5%	60	36.4%	478	-11.8%	31	-31.1%	12	100.0%	38	46.2%
Head Count	758	-9.5%	143	27.7%	44	-56.0%	39	25.8%	457	-12.5%	30	-31.8%	11	83.3%	34	47.8%
ADMISSIONS																
New Admissions	4,572	5.2%	73	-39.2%	172	-15.7%	502	-30.7%	1,277	9.1%	1,810	32.4%	174	-40.4%	564	20.5%
Status Changes	1,549	-1.7%	260	2.4%	289	8.6%	713	2.0%	180	-15.9%	46	-25.8%	15	-44.4%	46	-13.2%
Transfers	414	9.8%	297	21.2%	11	-38.9%	10	-28.6%	49	-21.0%	6	0.0%	7	16.7%	34	30.8%
RELEASES																
Discharges	3,811	10.3%	168	-5.6%	403	14.8%	1,102	-9.5%	862	12.4%	1,067	56.9%	111	-31.5%	98	-1.0%
Status Changes	1,549	-1.7%	24	-20.0%	42	-2.3%	228	-5.8%	513	-6.6%	538	-0.4%	11	37.5%	193	18.4%
Transfers	1,116	-7.5%	147	-31.6%	20	-33.3%	34	-50.0%	372	19.2%	108	47.9%	63	-58.8%	372	4.8%

Population counts as of June 30, 1994.

Percent change based on population counts as of June 30, 1993.

Number of admissions from July 1, 1993 to June 30, 1994.

Percent change based on number of admissions from July 1, 1992 to June 30, 1993.

Number of releases from July 1, 1993 to June 30, 1994.

Percent change based on number of releases from July 1, 1992 to June 30, 1993.

Figure 24

**PERCENT CHANGE IN POPULATIONS,
ADMISSIONS, AND RELEASES - ALL CUSTODY STATUS
FISCAL YEAR 1992-93 TO 1993-94
OAHU COMMUNITY CORRECTIONAL CENTER**

Percent Change in Number of Admissions

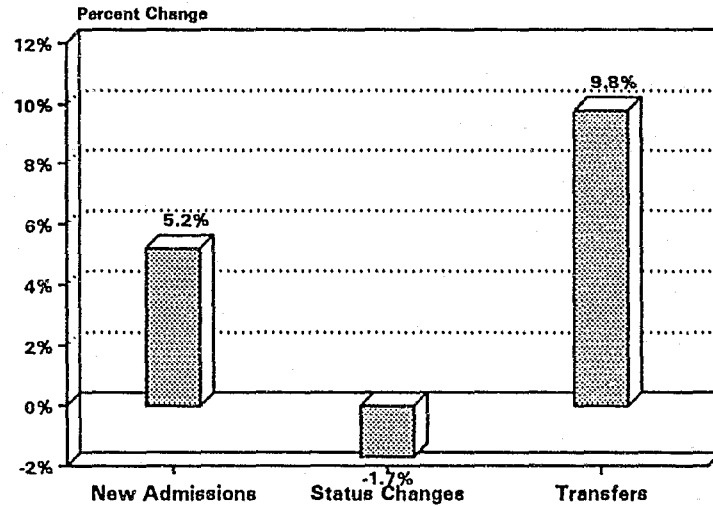

Percent Change in Populations

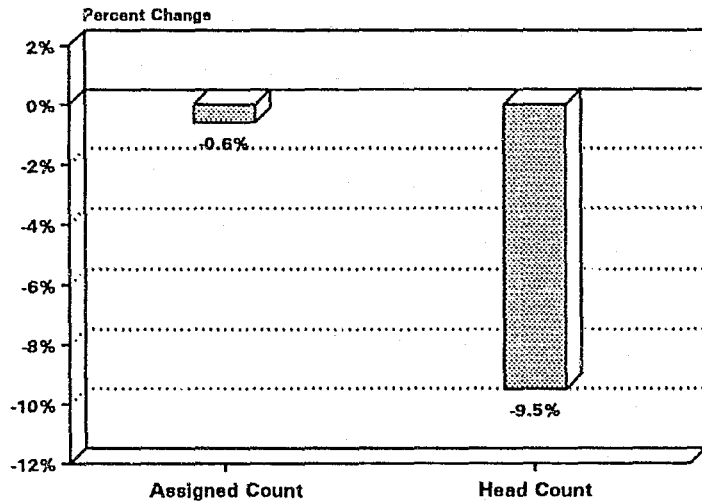

Percent Change in Number of Releases

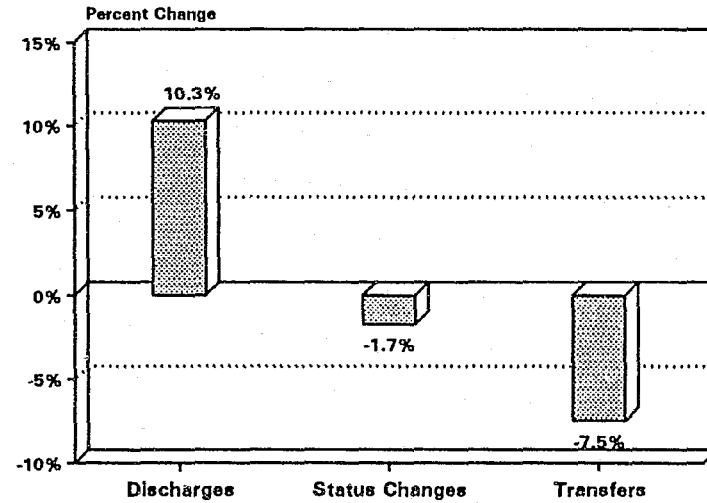

**WOMEN'S COMMUNITY
CORRECTIONAL CENTER**

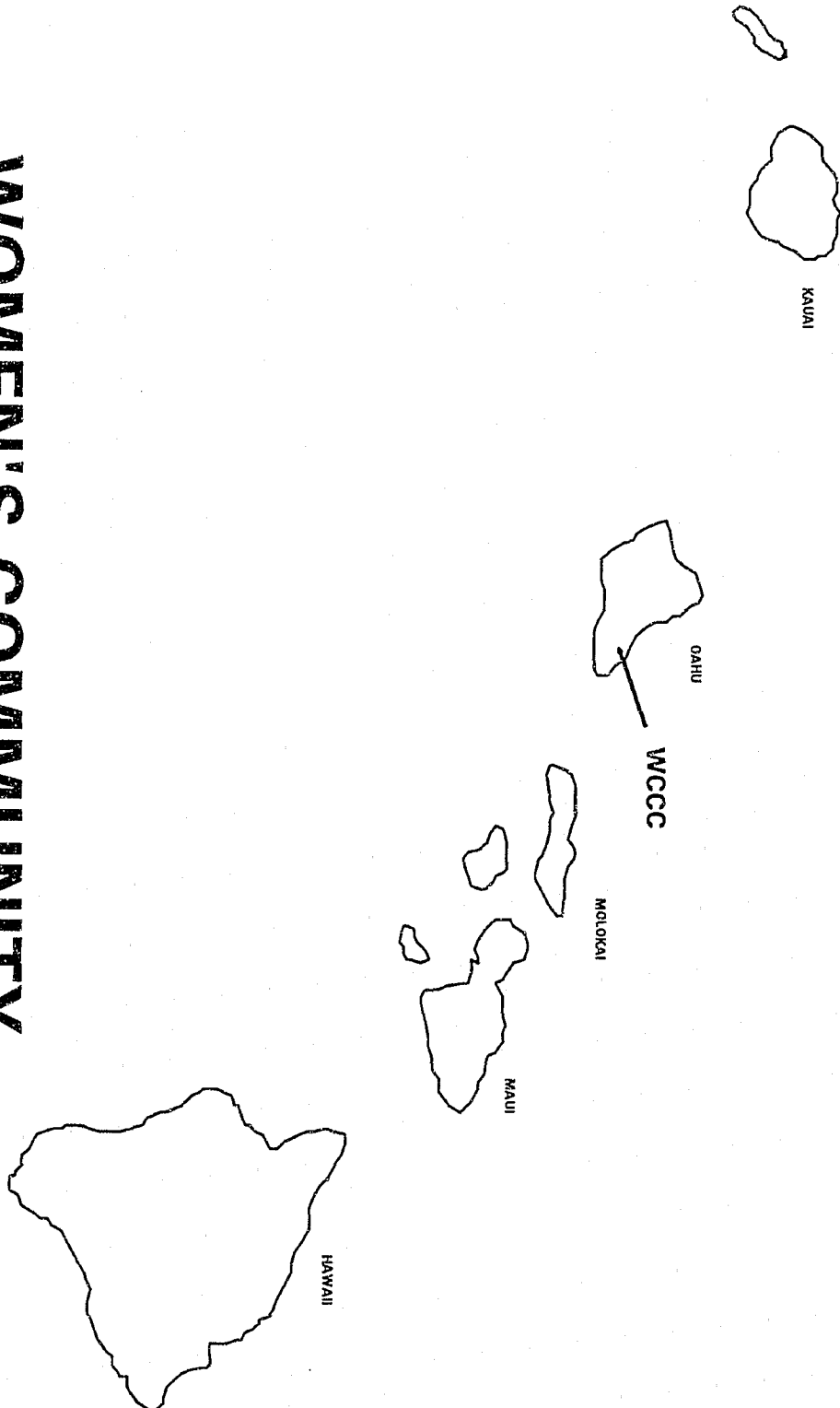

Summary

The Women's Community Correctional Center (WCCC) is located on the windward side of Oahu. The facility primarily held sentenced female offenders. The facility also housed female pretrial detainees when beds were unavailable at their respective community correctional center

Total facility expenditures for fiscal year 1993-94 were \$3,353,368.

The facility had an assigned count of 167 on June 30, 1994, an increase of 3.7 percent from June 30, 1993.

The head count at WCCC during fiscal year 1993-94 ranged from a low of 94 to a high of 119 and averaged 105. The facility had a head count of 103 on June 30, 1994, a decrease of 16.3 percent from June 30, 1993. Sentenced felons and pretrial felons accounted for most of the inmate population.

The total number of new admissions of 76 represented an increase of 33.3 percent from the previous fiscal year. Sentenced misdemeanants and technical violators had the largest increases and represented about one-half of the new admissions.

The facility discharged 360 inmates during fiscal year 1993-94, an increase of 41.7 percent from fiscal year 1992-93. Sentenced misdemeanants, sentenced felon probationers, and sentenced felons had the largest increases and represented about seven out of every ten inmates released.

The total number of status changes of 112 during fiscal year 1993-94 was an increase of 15.5 percent from the previous fiscal year. Sentenced felon and sentenced misdemeanant status change admissions increased while status change admissions for sentenced felon probationers decreased. Sentenced misdemeanants accounted for about two out of every five status change admissions, sentenced felons three out of every ten, and sentenced felon probationers one out of every five. Status change releases for pretrial felons and misdemeanants increased from the previous fiscal year and comprised about three out of every five status change releases.

The number of transfers to the facility increased by 6.2 percent from 259 to 275. Most of the increase occurred for pretrial felons and for pretrial misdemeanants. Pretrial felons and pretrial misdemeanants also comprised approximately one-half of the incoming transfers.

The number of transfers from the facility decreased by 5.7 percent from 53 to 50. A decrease in the number of transfers of 26.1 percent for pretrial felons was offset by an increase of 37.5 percent for sentenced felons. Over one-half of the outgoing transfers were pretrial felons and sentenced felons.

TABLE 25-A
MONTHLY DISTRIBUTION OF HEAD COUNTS BY CUSTODY STATUS
FISCAL YEAR 1993-1994

WOMEN'S COMMUNITY CORRECTIONAL CENTER

CUSTODY STATUS	MONTH											
	JUL	AUG	SEP	OCT	NOV	DEC	JAN	FEB	MAR	APR	MAY	JUN
ALL STATUS	111	117	119	115	102	103	106	95	95	94	98	103
SENTENCED FELON	62	61	63	58	59	60	56	53	47	61	65	63
SENTENCED FELON PROBATIONER	10	13	7	10	4	10	9	10	13	10	10	6
SENTENCED MISDEMEANANT	14	10	11	16	6	3	7	7	11	4	3	6
PRETRIAL FELON	13	20	22	19	23	20	22	15	18	14	12	19
PRETRIAL MISDEMEANANT	2	2	6	0	2	0	3	2	0	0	1	3
OTHER JURISDICTION	0	0	0	0	0	0	0	0	0	0	0	0
TECHNICAL VIOLATOR	10	11	10	12	8	10	9	8	6	5	7	6

TABLE 25-B
MONTHLY DISTRIBUTION OF ASSIGNED COUNTS BY CUSTODY STATUS
FISCAL YEAR 1993-1994

WOMEN'S COMMUNITY CORRECTIONAL CENTER

CUSTODY STATUS	MONTH											
	JUL	AUG	SEP	OCT	NOV	DEC	JAN	FEB	MAR	APR	MAY	JUN
ALL STATUS	159	159	160	160	147	145	154	153	165	155	158	167
SENTENCED FELON	99	96	97	95	93	94	96	100	104	111	114	116
SENTENCED FELON PROBATIONER	18	18	11	15	13	17	15	17	20	17	17	14
SENTENCED MISDEMEANANT	15	11	12	18	7	3	8	9	14	5	5	8
PRETRIAL FELON	13	20	22	19	23	20	22	15	18	14	12	19
PRETRIAL MISDEMEANANT	3	3	7	1	3	1	4	3	1	1	2	3
OTHER JURISDICTION	0	0	0	0	0	0	0	0	0	0	0	0
TECHNICAL VIOLATOR	11	11	11	12	8	10	9	9	8	7	8	7

Monthly Assigned and Head Counts for All Custody Status

Fiscal Year 1993-1994: Women's Community Correctional Center

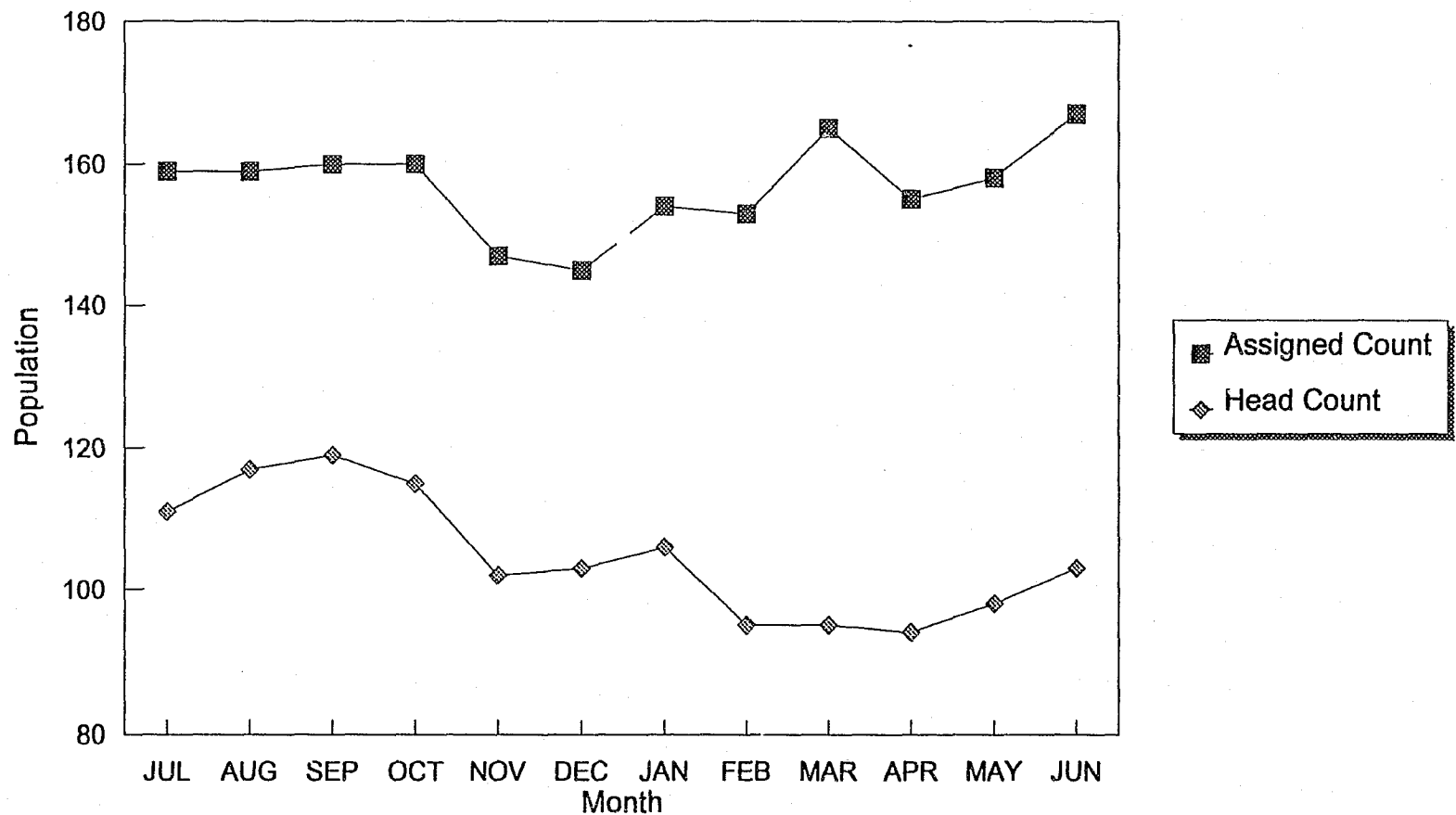

Figure 25

TABLE 26-A
MONTHLY DISTRIBUTION OF ADMISSIONS BY CUSTODY STATUS
FISCAL YEAR 1993-1994

TOTAL NEW ADMISSIONS

WOMEN'S COMMUNITY CORRECTIONAL CENTER

CUSTODY STATUS	MONTH											
	JUL	AUG	SEP	OCT	NOV	DEC	JAN	FEB	MAR	APR	MAY	JUN
ALL STATUS	12	11	4	8	8	3	2	9	14	5	0	0
SENTENCED FELON	1	3	1	0	1	0	0	2	3	2	0	0
SENTENCED FELON PROBATIONER	0	1	0	1	0	1	0	1	1	0	0	0
SENTENCED MISDEMEANANT	7	2	1	3	2	0	1	3	1	2	0	0
PRETRIAL FELON	0	3	0	2	2	0	0	1	2	0	0	0
PRETRIAL MISDEMEANANT	0	2	0	2	2	0	0	0	4	0	0	0
OTHER JURISDICTION	0	0	0	0	0	0	0	0	0	0	0	0
TECHNICAL VIOLATOR	4	0	2	0	1	2	1	2	3	1	0	0

TABLE 26-B
MONTHLY DISTRIBUTION OF ADMISSIONS BY CUSTODY STATUS
FISCAL YEAR 1993-1994

TOTAL STATUS CHANGE ADMISSIONS

WOMEN'S COMMUNITY CORRECTIONAL CENTER

CUSTODY STATUS	MONTH											
	JUL	AUG	SEP	OCT	NOV	DEC	JAN	FEB	MAR	APR	MAY	JUN
ALL STATUS	9	11	2	8	11	8	6	6	25	8	6	12
SENTENCED FELON	3	0	0	2	7	1	5	0	7	5	3	0
SENTENCED FELON PROBATIONER	1	2	1	2	1	3	1	1	2	1	3	2
SENTENCED MISDEMEANANT	5	6	1	4	3	1	0	4	11	2	0	10
PRETRIAL FELON	0	2	0	0	0	1	0	1	2	0	0	0
PRETRIAL MISDEMEANANT	0	0	0	0	0	0	0	0	1	0	0	0
OTHER JURISDICTION	0	0	0	0	0	0	0	0	0	0	0	0
TECHNICAL VIOLATOR	0	1	0	0	0	2	0	0	2	0	0	0

TABLE 26-C
MONTHLY DISTRIBUTION OF ADMISSIONS BY CUSTODY STATUS
FISCAL YEAR 1993-1994

TOTAL TRANSFER ADMISSIONS

WOMEN'S COMMUNITY CORRECTIONAL CENTER

CUSTODY STATUS	MONTH											
	JUL	AUG	SEP	OCT	NOV	DEC	JAN	FEB	MAR	APR	MAY	JUN
ALL STATUS	26	28	6	36	43	5	11	14	28	17	19	42
SENTENCED FELON	2	1	0	1	8	0	2	1	3	7	6	4
SENTENCED FELON PROBATIONER	4	6	2	5	1	0	0	3	2	0	4	2
SENTENCED MISDEMEANANT	5	3	0	12	2	1	5	4	9	1	2	7
PRETRIAL FELON	5	6	3	4	15	3	2	3	9	3	5	11
PRETRIAL MISDEMEANANT	8	9	1	10	13	0	0	2	4	5	1	14
OTHER JURISDICTION	0	0	0	0	0	0	0	0	0	0	0	0
TECHNICAL VIOLATOR	2	3	0	4	4	1	2	1	1	1	1	4

Monthly Number of Admissions by Admission Type

Fiscal Year 1993 - 1994: Women's Community Correctional Center

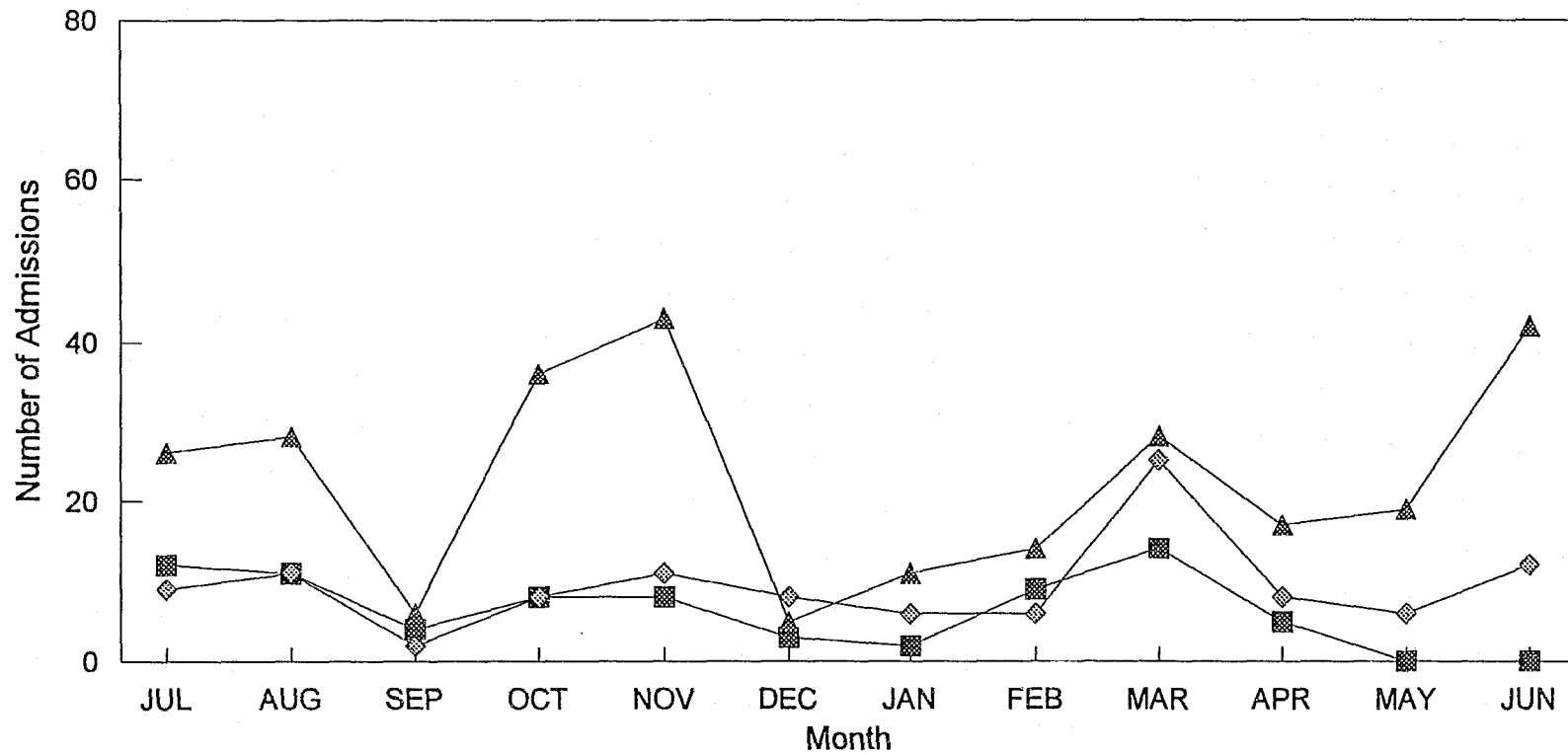

■ New Admissions ◆ Status Changes ▲ Transfers

Figure 26

TABLE 27-A
MONTHLY DISTRIBUTION OF RELEASES BY CUSTODY STATUS
FISCAL YEAR 1993-1994

TOTAL DISCHARGES

WOMEN'S COMMUNITY CORRECTIONAL CENTER

CUSTODY STATUS	MONTH											
	JUL	AUG	SEP	OCT	NOV	DEC	JAN	FEB	MAR	APR	MAY	JUN
ALL STATUS	43	39	32	35	50	22	15	21	24	27	25	27
SENTENCED FELON	10	5	5	5	9	1	5	3	4	3	8	1
SENTENCED FELON PROBATIONER	5	9	6	4	5	5	6	2	1	5	9	5
SENTENCED MISDEMEANANT	13	15	11	16	19	8	3	6	14	12	4	13
PRETRIAL FELON	6	3	7	3	5	3	1	8	3	3	1	6
PRETRIAL MISDEMEANANT	7	5	2	7	10	3	0	2	0	2	1	2
OTHER JURISDICTION	0	0	0	0	0	0	0	0	0	0	0	0
TECHNICAL VIOLATOR	2	2	1	0	2	2	0	0	2	2	2	0

TABLE 27-B
MONTHLY DISTRIBUTION OF RELEASES BY CUSTODY STATUS
FISCAL YEAR 1993-1994

TOTAL STATUS CHANGE RELEASES

WOMEN'S COMMUNITY CORRECTIONAL CENTER

CUSTODY STATUS	MONTH											
	JUL	AUG	SEP	OCT	NOV	DEC	JAN	FEB	MAR	APR	MAY	JUN
ALL STATUS	9	11	2	8	11	8	6	6	25	8	6	12
SENTENCED FELON	0	2	0	0	0	2	0	1	1	0	0	0
SENTENCED FELON PROBATIONER	0	0	0	0	1	0	0	0	0	0	0	0
SENTENCED MISDEMEANANT	1	1	0	2	1	0	0	1	2	1	0	0
PRETRIAL FELON	0	0	1	0	4	3	2	3	5	3	5	1
PRETRIAL MISDEMEANANT	4	6	1	4	3	0	1	1	10	2	0	9
OTHER JURISDICTION	0	0	0	0	0	1	0	0	0	0	0	0
TECHNICAL VIOLATOR	4	2	0	2	2	2	3	0	7	2	1	2

TABLE 27-C
MONTHLY DISTRIBUTION OF ADMISSIONS BY CUSTODY STATUS
FISCAL YEAR 1993-1994

TOTAL TRANSFER RELEASES

WOMEN'S COMMUNITY CORRECTIONAL CENTER

CUSTODY STATUS	MONTH											
	JUL	AUG	SEP	OCT	NOV	DEC	JAN	FEB	MAR	APR	MAY	JUN
ALL STATUS	6	5	6	9	2	5	2	4	8	1	0	2
SENTENCED FELON	1	0	1	2	0	3	1	1	2	0	0	0
SENTENCED FELON PROBATIONER	0	0	2	1	0	0	0	2	0	0	0	0
SENTENCED MISDEMEANANT	1	0	1	1	0	0	1	0	3	0	0	0
PRETRIAL FELON	4	2	1	1	2	2	0	0	3	0	0	2
PRETRIAL MISDEMEANANT	0	2	0	1	0	0	0	0	0	0	0	0
OTHER JURISDICTION	0	0	0	0	0	0	0	1	0	0	0	0
TECHNICAL VIOLATOR	0	1	1	3	0	0	0	0	0	1	0	0

Monthly Number of Releases by Release Type

Fiscal Year 1993 - 1994: Women's Community Correctional Center

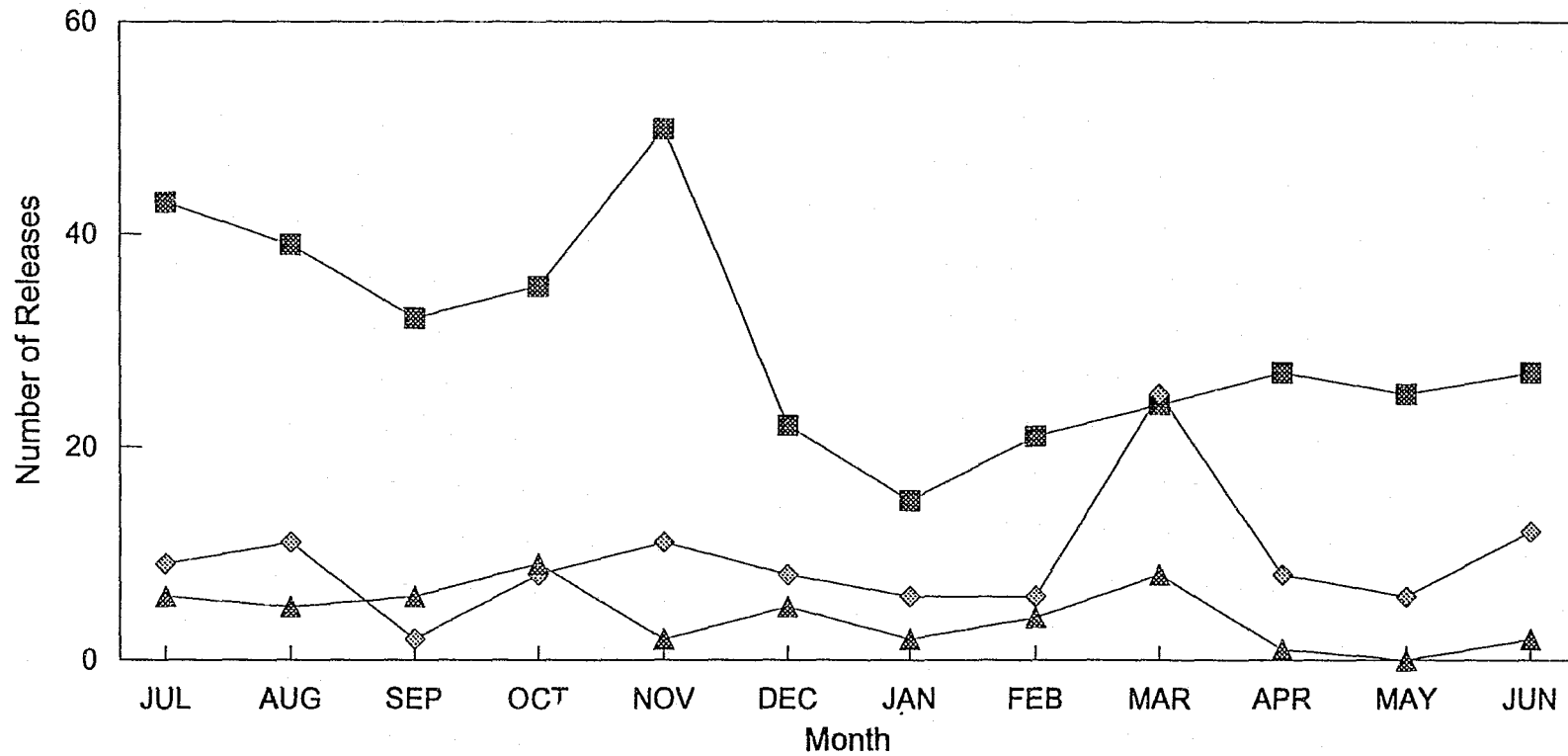

■ Discharges ◆ Status Changes ▲ Transfers

Figure 27

TABLE 28
 POPULATION COUNTS, ADMISSIONS, AND RELEASES BY CUSTODY STATUS
 Women's Community Correctional Center - Fiscal Year 1993-1994

	All Status		Sentenced Felons		Sentenced Felon Probationers		Sentenced Misdemeanants		Pretrial Felons		Pretrial Misdemeanants		Other Jurisdiction		Technical Violators	
	Number	Percent Change	Number	Percent Change	Number	Percent Change	Number	Percent Change	Number	Percent Change	Number	Percent Change	Number	Percent Change	Number	Percent Change
POPULATION COUNTS																
Assigned Count	167	3.7%	116	16.0%	14	-12.5%	8	-27.3%	19	-5.0%	3	-25.0%	0	n/a	7	-30.0%
Head Count	103	-16.3%	63	-4.5%	6	-57.1%	6	-45.5%	19	-5.0%	3	0.0%	0	n/a	6	-33.3%
ADMISSIONS																
New Admissions	76	33.3%	13	160.0%	5	-61.5%	22	46.7%	10	-9.1%	10	233.3%	0	-100.0%	16	77.8%
Status Changes	112	15.5%	33	106.3%	20	-20.0%	47	67.9%	6	-62.5%	1	-80.0%	0	-100.0%	5	66.7%
Transfers	275	6.2%	35	6.1%	29	-14.7%	51	-39.3%	69	27.8%	67	97.1%	0	-100.0%	24	26.3%
RELEASES																
Discharges	360	41.7%	59	15.7%	62	17.0%	134	25.2%	49	133.3%	41	173.3%	0	-100.0%	15	400.0%
Status Changes	112	15.5%	6	-40.0%	1	-85.7%	9	-57.1%	27	17.4%	41	105.0%	1	n/a	27	68.8%
Transfers	50	-5.7%	11	37.5%	5	25.0%	7	-12.5%	17	-26.1%	3	50.0%	1	n/a	6	-25.0%

Population counts as of June 30, 1994.

Percent change based on population counts as of June 30, 1993.

Number of admissions from July 1, 1993 to June 30, 1994.

Percent change based on number of admissions from July 1, 1992 to June 30, 1993.

Number of releases from July 1, 1993 to June 30, 1994.

Percent change based on number of releases from July 1, 1992 to June 30, 1993.

n/a = not applicable; previous year count equal to zero.

Figure 28

**PERCENT CHANGE IN POPULATIONS,
ADMISSIONS, AND RELEASES - ALL CUSTODY STATUS
FISCAL YEAR 1992-93 TO 1993-94
WOMEN'S COMMUNITY CORRECTIONAL CENTER**

Percent Change in Number of Admissions

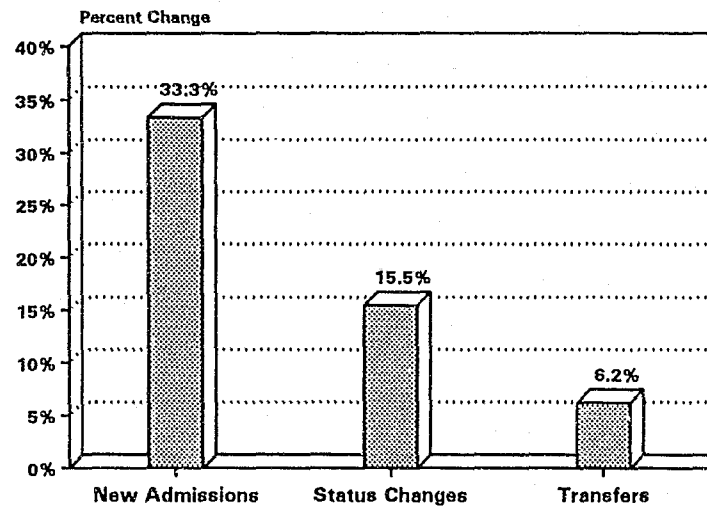

Percent Change in Populations

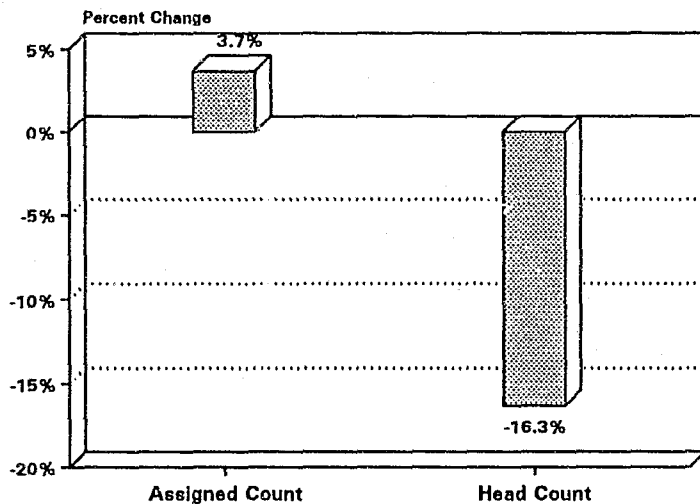

Percent Change in Number of Releases

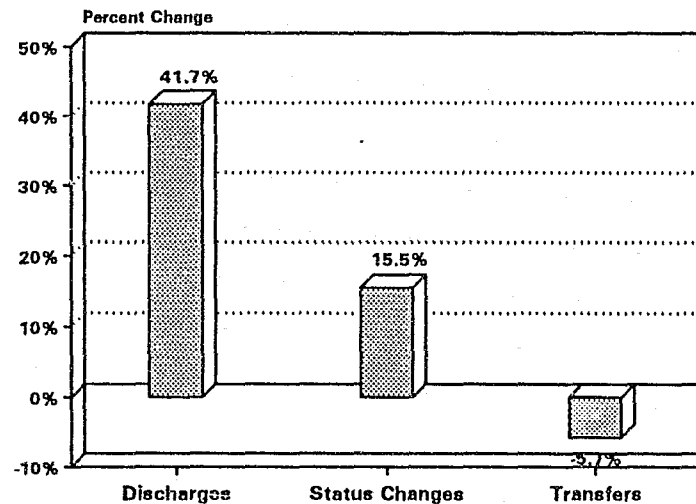

ALL CORRECTIONAL FACILITIES

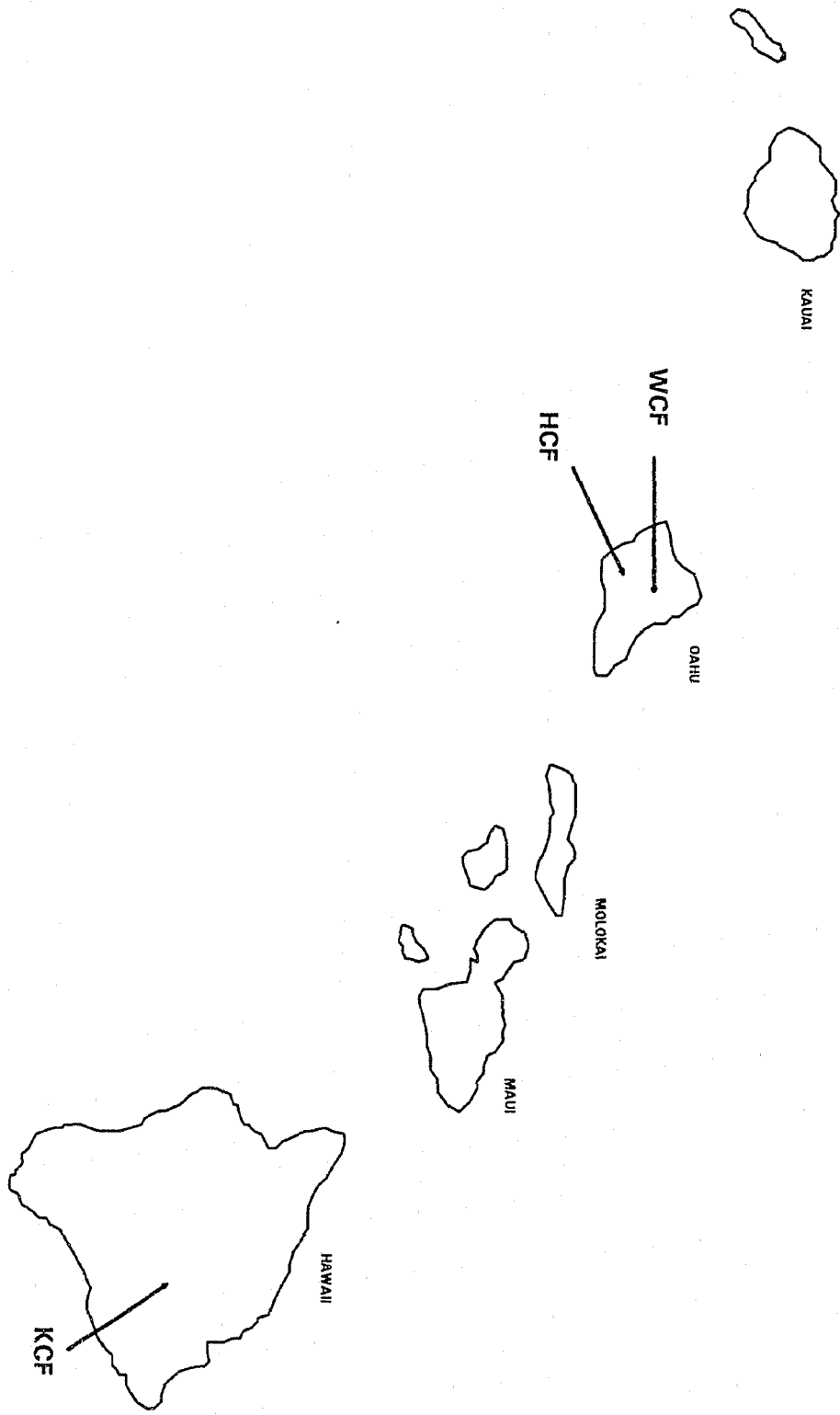

Summary

The Corrections Division operated three Correctional Facilities (CFs): the Halawa Correctional Facility, the Kulani Correctional Facility, and the Waiawa Correctional Facility located on two islands.

Total facility expenditures at the CFs for the fiscal year were \$23,849,299.

Between June 30 of 1993 and 1994, the assigned count at the CFs increased by 0.9 percent from 1,603 to 1,618.

The head count ranged from a low of 1,517 to a high of 1,560 and averaged 1,548. The head count of 1,545 on June 30, 1994 was an increase of 0.4 percent from June 30, 1993. Over three-fourths of the inmate population were sentenced felons.

During the fiscal year, the number of new admissions decreased by 3.3 percent to 349. Most of these new admissions were other jurisdiction detainees.

The total number of discharges decreased by 15.4 percent to 856. The number of other jurisdiction detainees decreased by 28.9 percent from the previous fiscal year. Of every ten discharges, four were other jurisdiction detainees, three were sentenced felons, and two were technical violators.

The number of status changes decreased by 14.7 percent from 116 to 99 during fiscal year 1993-94. Sentenced felon status change admissions decreased by 25.5 percent and comprised almost three-fourths of the status change admissions. Technical violator status change releases decreased by 21.9 percent and accounted for approximately three out of every five status change releases.

The number of transfers to the CFs decreased by 1.7 percent to 1,619. Increases in transfer admissions for pretrial felons and technical violators were offset by a drop in transfer admissions of sentenced felons. Most of the transfers to the CFs were either sentenced felons or technical violators.

The number of transfers from the CFs increased by 12.2 percent from 959 to 1,076. Significant growth in transfers occurred for technical violators and sentenced felons. Most of the transfers were also comprised of sentenced felons or technical violators.

TABLE 29-A
MONTHLY DISTRIBUTION OF HEAD COUNTS BY CUSTODY STATUS
FISCAL YEAR 1993-1994

ALL CORRECTIONAL FACILITIES

CUSTODY STATUS	MONTH											
	JUL	AUG	SEP	OCT	NOV	DEC	JAN	FEB	MAR	APR	MAY	JUN
ALL STATUS	1,517	1,547	1,542	1,560	1,560	1,554	1,554	1,544	1,552	1,545	1,551	1,545
SENTENCED FELON	1,290	1,296	1,284	1,295	1,298	1,295	1,279	1,266	1,260	1,210	1,209	1,202
SENTENCED FELON PROBATIONER	1	1	1	0	0	0	0	0	0	0	0	0
SENTENCED MISDEMEANANT	0	0	0	1	1	0	0	1	2	0	2	1
PRETRIAL FELON	1	2	3	5	11	7	9	11	19	77	78	81
PRETRIAL MISDEMEANANT	0	0	0	1	1	0	0	0	0	0	0	0
OTHER JURISDICTION	26	33	37	35	28	19	25	31	33	25	28	28
TECHNICAL VIOLATOR	199	215	217	223	221	233	241	235	238	233	234	233

TABLE 29-B
MONTHLY DISTRIBUTION OF ASSIGNED COUNTS BY CUSTODY STATUS
FISCAL YEAR 1993-1994

ALL CORRECTIONAL FACILITIES

CUSTODY STATUS	MONTH											
	JUL	AUG	SEP	OCT	NOV	DEC	JAN	FEB	MAR	APR	MAY	JUN
ALL STATUS	1,579	1,608	1,608	1,626	1,625	1,619	1,619	1,613	1,622	1,616	1,624	1,618
SENTENCED FELON	1,352	1,357	1,350	1,361	1,363	1,360	1,343	1,334	1,328	1,279	1,280	1,273
SENTENCED FELON PROBATIONER	1	1	1	0	0	0	0	0	0	0	0	0
SENTENCED MISDEMEANANT	0	0	0	1	1	0	0	1	2	0	2	1
PRETRIAL FELON	1	2	3	5	11	7	10	12	20	78	79	82
PRETRIAL MISDEMEANANT	0	0	0	1	1	0	0	0	0	0	0	0
OTHER JURISDICTION	26	33	37	35	28	19	25	31	33	25	28	28
TECHNICAL VIOLATOR	199	215	217	223	221	233	241	235	239	234	235	234

Monthly Assigned and Head Count for All Custody Status

Fiscal Year 1993-1994: All Correctional Facilities

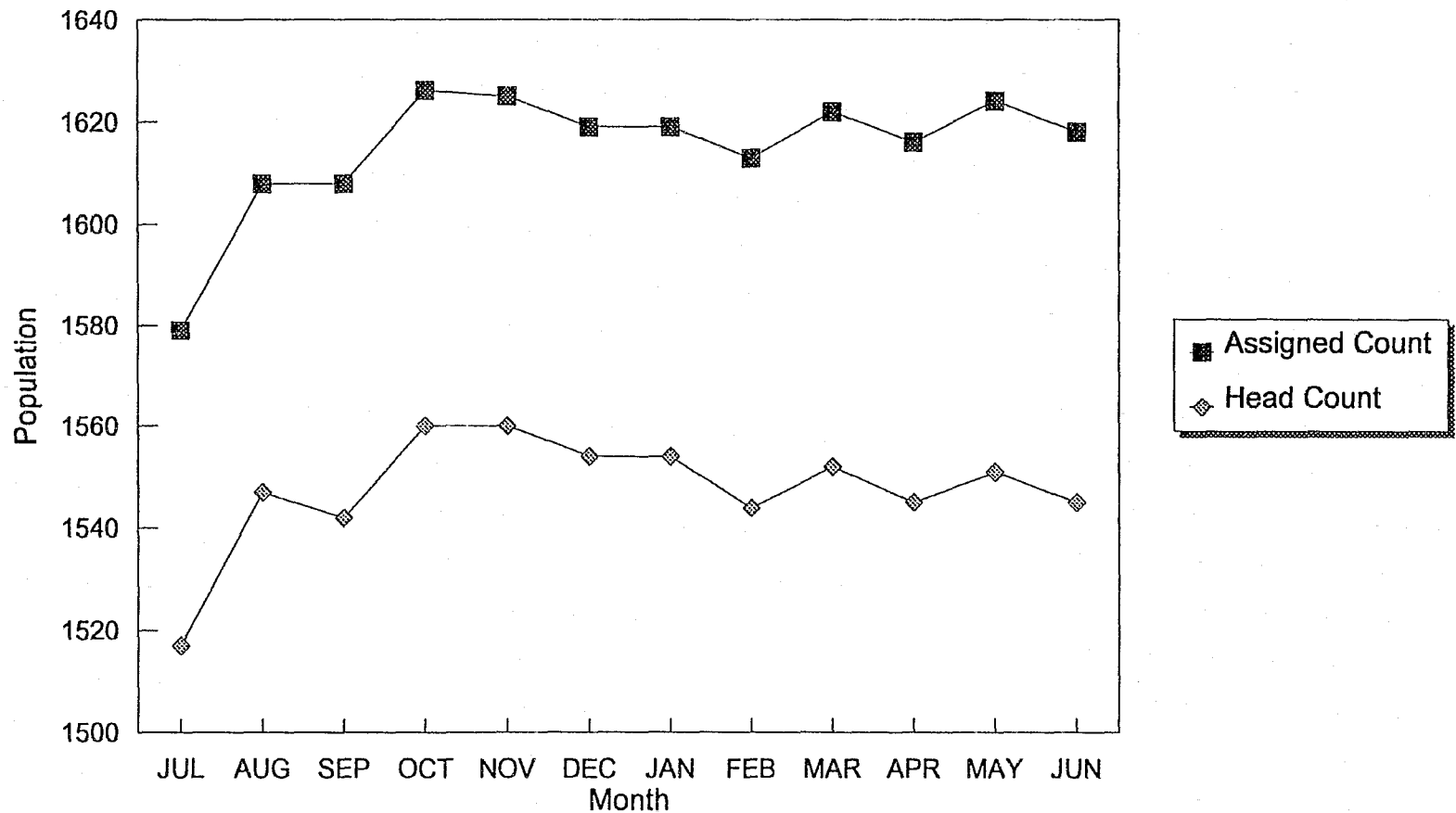

Figure 29

TABLE 30-A
MONTHLY DISTRIBUTION OF ADMISSIONS BY CUSTODY STATUS
FISCAL YEAR 1993-1994

TOTAL NEW ADMISSIONS

ALL CORRECTIONAL FACILITIES

CUSTODY STATUS	MONTH											
	JUL	AUG	SEP	OCT	NOV	DEC	JAN	FEB	MAR	APR	MAY	JUN
ALL STATUS	34	46	29	34	29	15	27	23	31	26	26	29
SENTENCED FELON	4	7	1	0	5	2	1	1	3	1	0	1
SENTENCED FELON PROBATIONER	0	0	0	0	0	0	0	0	0	0	0	0
SENTENCED MISDEMEANANT	0	0	0	0	0	0	0	0	0	0	0	0
PRETRIAL FELON	0	0	0	0	0	0	0	0	0	2	0	0
PRETRIAL MISDEMEANANT	0	0	0	0	0	0	0	0	0	0	0	0
OTHER JURISDICTION	28	30	25	32	23	13	25	22	26	22	26	28
TECHNICAL VIOLATOR	2	9	3	2	1	0	1	0	2	1	0	0

TABLE 30-B
MONTHLY DISTRIBUTION OF ADMISSIONS BY CUSTODY STATUS
FISCAL YEAR 1993-1994

TOTAL STATUS CHANGE ADMISSIONS

ALL CORRECTIONAL FACILITIES

CUSTODY STATUS	MONTH											
	JUL	AUG	SEP	OCT	NOV	DEC	JAN	FEB	MAR	APR	MAY	JUN
ALL STATUS	9	7	12	10	6	6	6	9	3	8	7	16
SENTENCED FELON	6	7	12	7	4	4	5	7	3	4	3	11
SENTENCED FELON PROBATIONER	0	0	0	0	0	1	0	1	0	0	1	0
SENTENCED MISDEMEANANT	0	0	0	1	0	0	0	0	0	0	0	1
PRETRIAL FELON	1	0	0	1	1	1	0	1	0	2	2	2
PRETRIAL MISDEMEANANT	0	0	0	1	0	0	0	0	0	1	0	1
OTHER JURISDICTION	0	0	0	0	1	0	0	0	0	0	0	0
TECHNICAL VIOLATOR	2	0	0	0	0	0	1	0	0	1	1	1

TABLE 30-C
MONTHLY DISTRIBUTION OF ADMISSIONS BY CUSTODY STATUS
FISCAL YEAR 1993-1994

TOTAL TRANSFER ADMISSIONS

ALL CORRECTIONAL FACILITIES

CUSTODY STATUS	MONTH											
	JUL	AUG	SEP	OCT	NOV	DEC	JAN	FEB	MAR	APR	MAY	JUN
ALL STATUS	141	103	127	131	147	107	137	123	156	204	131	112
SENTENCED FELON	108	67	87	90	96	70	92	89	95	80	86	65
SENTENCED FELON PROBATIONER	0	0	0	0	1	0	0	0	0	2	0	0
SENTENCED MISDEMEANANT	1	0	1	1	0	0	0	1	1	2	1	0
PRETRIAL FELON	2	2	2	5	9	1	5	6	8	64	15	10
PRETRIAL MISDEMEANANT	0	0	0	1	1	0	0	0	0	1	0	0
OTHER JURISDICTION	10	6	11	8	9	7	6	0	3	3	0	0
TECHNICAL VIOLATOR	20	28	26	26	31	29	34	27	49	52	29	37

Monthly Number of Admissions by Admission Type

Fiscal Year 1993 - 1994: All Correctional Facilities

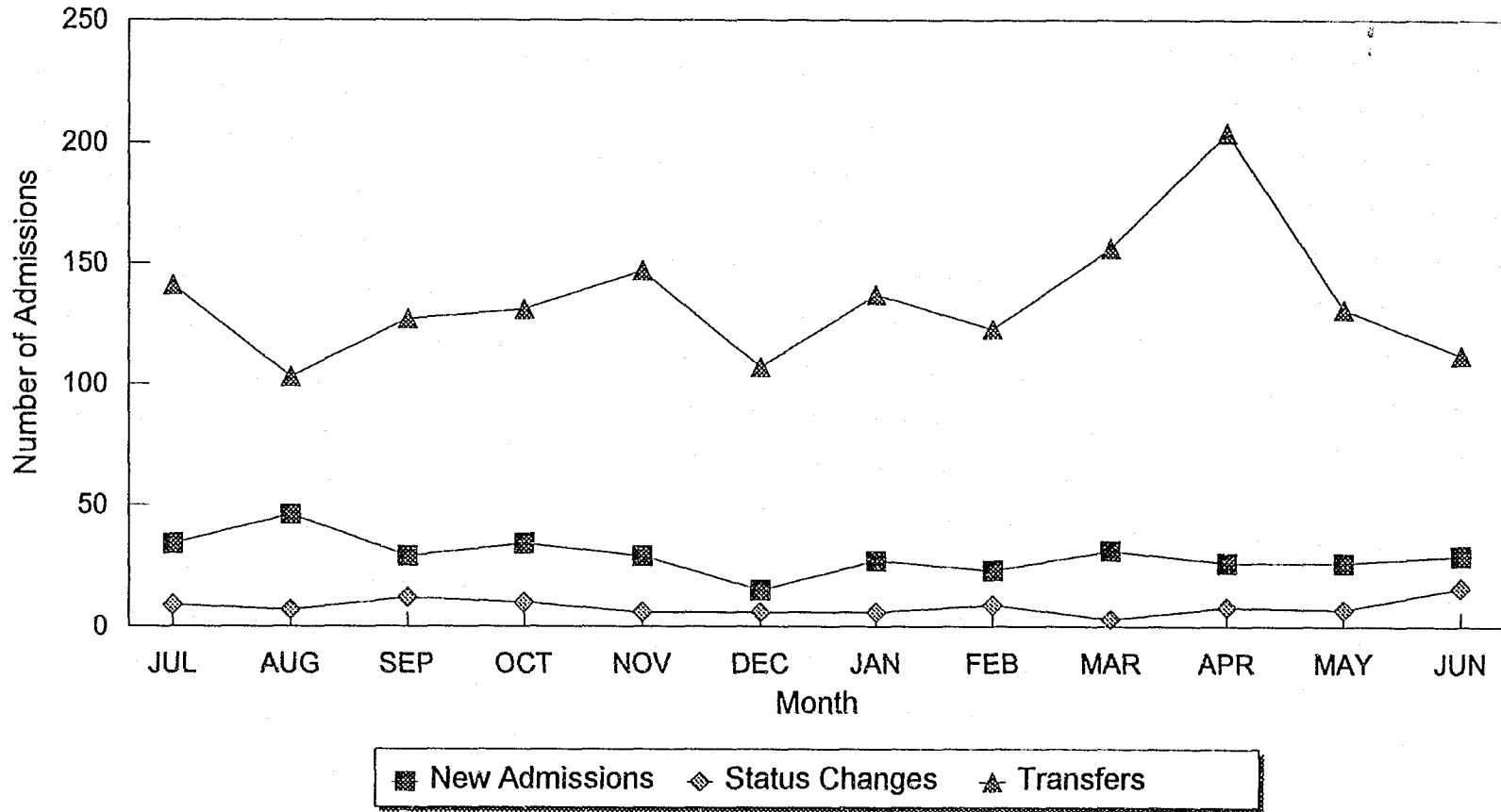

Figure 30

TABLE 31-A
MONTHLY DISTRIBUTION OF RELEASES BY CUSTODY STATUS
FISCAL YEAR 1993-1994

TOTAL DISCHARGES

ALL CORRECTIONAL FACILITIES

CUSTODY STATUS	MONTH											
	JUL	AUG	SEP	OCT	NOV	DEC	JAN	FEB	MAR	APR	MAY	JUN
ALL STATUS	105	56	84	69	73	64	71	58	80	61	71	64
SENTENCED FELON	28	21	31	20	22	21	28	21	29	23	26	23
SENTENCED FELON PROBATIONER	0	1	0	0	0	1	0	1	0	0	0	0
SENTENCED MISDEMEANANT	1	0	0	1	0	0	0	0	0	0	1	0
PRETRIAL FELON	1	0	1	1	2	0	0	1	2	1	2	0
PRETRIAL MISDEMEANANT	0	0	0	0	1	0	0	0	0	0	0	0
OTHER JURISDICTION	56	26	35	34	31	29	24	20	27	21	22	27
TECHNICAL VIOLATOR	19	8	17	13	17	13	19	15	22	16	20	14

TABLE 31-B
MONTHLY DISTRIBUTION OF RELEASES BY CUSTODY STATUS
FISCAL YEAR 1993-1994

TOTAL STATUS CHANGE RELEASES

ALL CORRECTIONAL FACILITIES

CUSTODY STATUS	MONTH											
	JUL	AUG	SEP	OCT	NOV	DEC	JAN	FEB	MAR	APR	MAY	JUN
ALL STATUS	9	7	12	10	6	6	6	9	3	8	7	16
SENTENCED FELON	2	0	0	3	2	1	1	2	0	2	1	1
SENTENCED FELON PROBATIONER	0	1	0	0	0	0	0	0	0	0	0	0
SENTENCED MISDEMEANANT	0	0	0	0	0	0	1	0	0	0	1	2
PRETRIAL FELON	1	0	0	0	0	0	3	0	0	1	4	10
PRETRIAL MISDEMEANANT	0	0	0	0	0	0	1	0	0	0	0	0
OTHER JURISDICTION	0	0	1	0	0	0	0	0	0	0	1	0
TECHNICAL VIOLATOR	6	6	11	7	4	5	0	7	3	5	0	3

TABLE 31-C
MONTHLY DISTRIBUTION OF ADMISSIONS BY CUSTODY STATUS
FISCAL YEAR 1993-1994

TOTAL TRANSFER RELEASES

ALL CORRECTIONAL FACILITIES

CUSTODY STATUS	MONTH											
	JUL	AUG	SEP	OCT	NOV	DEC	JAN	FEB	MAR	APR	MAY	JUN
ALL STATUS	104	58	75	74	91	62	92	97	96	158	72	97
SENTENCED FELON	89	43	54	61	73	53	81	81	75	117	54	64
SENTENCED FELON PROBATIONER	1	1	0	0	1	0	0	0	0	0	0	0
SENTENCED MISDEMEANANT	0	0	0	0	0	0	0	0	0	1	0	0
PRETRIAL FELON	4	0	3	2	4	2	3	4	3	8	4	7
PRETRIAL MISDEMEANANT	0	0	0	0	0	0	0	0	1	0	1	0
OTHER JURISDICTION	1	1	1	1	1	0	0	0	0	0	1	0
TECHNICAL VIOLATOR	9	13	17	10	12	7	8	12	17	32	12	26

Monthly Number of Releases by Release Type

Fiscal Year 1993 - 1994: All Correctional Facilities

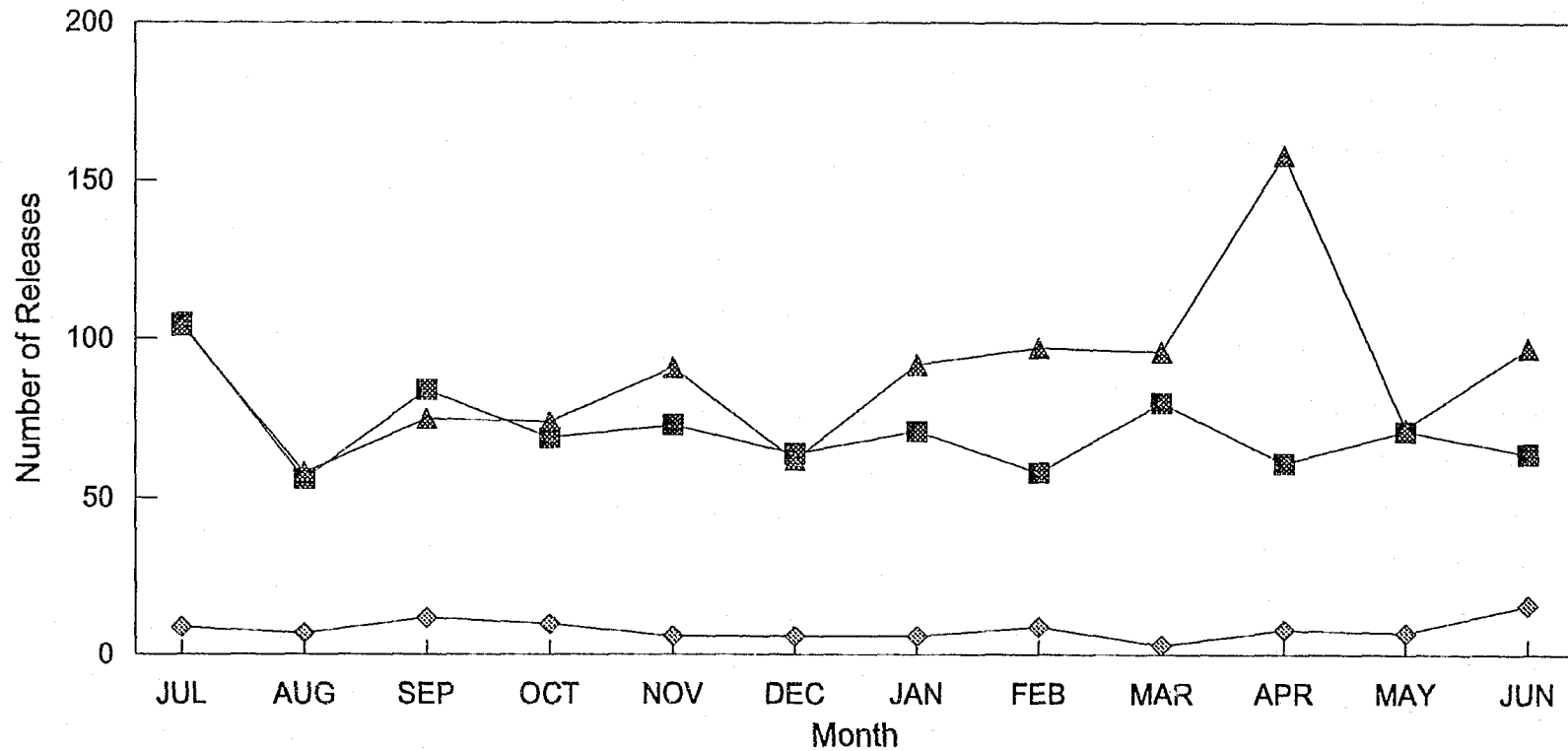

Figure 31

TABLE 44
 POPULATION COUNTS, ADMISSIONS, AND RELEASES BY CUSTODY STATUS
 Waiawa Correctional Facility - Fiscal Year 1993-1994

	All Status		Sentenced Felons		Sentenced Felon Probationers		Sentenced Misdemeanants		Pretrial Felons		Pretrial Misdemeanants		Other Jurisdiction		Technical Violators	
	Number	Percent Change	Number	Percent Change	Number	Percent Change	Number	Percent Change	Number	Percent Change	Number	Percent Change	Number	Percent Change	Number	Percent Change
POPULATION COUNTS																
Assigned Count	171	1.2%	171	1.8%	0	-100.0%	0	n/a	0	n/a	0	n/a	0	n/a	0	n/a
Head Count	170	1.2%	170	1.8%	0	-100.0%	0	n/a	0	n/a	0	n/a	0	n/a	0	n/a
ADMISSIONS																
New Admissions	0	n/a	0	n/a	0	n/a	0	n/a	0	n/a	0	n/a	0	n/a	0	n/a
Status Changes	48	-5.9%	43	-4.4%	2	-60.0%	0	n/a	1	0.0%	0	n/a	0	n/a	2	n/a
Transfers	382	8.8%	313	-1.6%	0	-100.0%	1	-50.0%	8	n/a	0	n/a	0	n/a	60	328.6%
RELEASES																
Discharges	100	-1.0%	88	8.6%	2	-87.5%	0	-100.0%	1	n/a	0	n/a	0	n/a	9	350.0%
Status Changes	48	-5.9%	4	-33.3%	0	-100.0%	1	n/a	6	500.0%	0	-100.0%	0	n/a	37	-11.9%
Transfers	281	28.9%	263	28.3%	0	-100.0%	0	n/a	1	0.0%	0	n/a	0	n/a	17	183.3%

Population counts as of June 30, 1994.

Percent change based on population counts as of June 30, 1993.

Number of admissions from July 1, 1993 to June 30, 1994.

Percent change based on number of admissions from July 1, 1992 to June 30, 1993.

Number of releases from July 1, 1993 to June 30, 1994.

Percent change based on number of releases from July 1, 1992 to June 30, 1993.

n/a = not applicable; previous year count equal to zero.

Figure 32

**PERCENT CHANGE IN POPULATIONS,
ADMISSIONS, AND RELEASES - ALL CUSTODY STATUS
FISCAL YEAR 1992-93 TO 1993-94
ALL CORRECTIONAL FACILITIES**

Percent Change in Number of Admissions

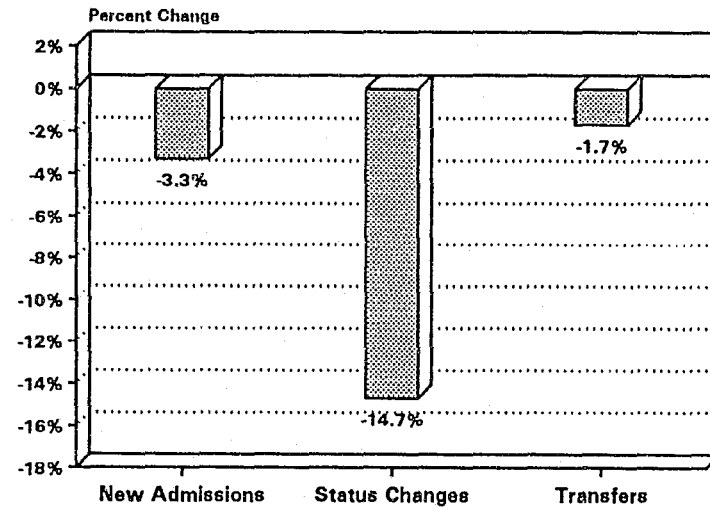

Percent Change in Populations

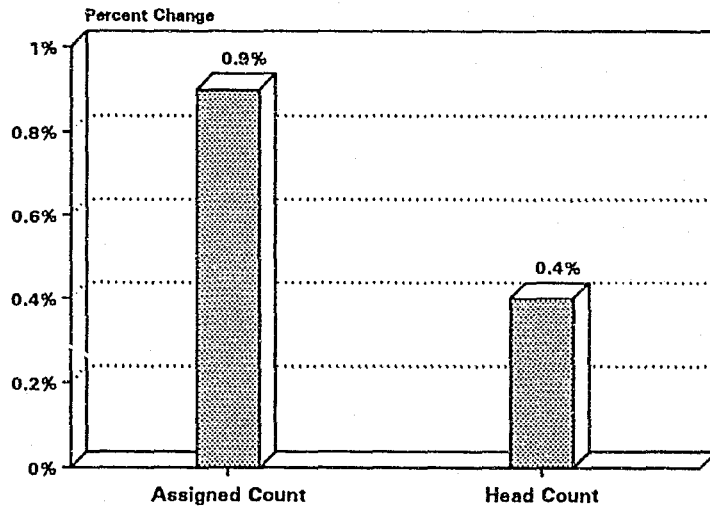

Percent Change in Number of Releases

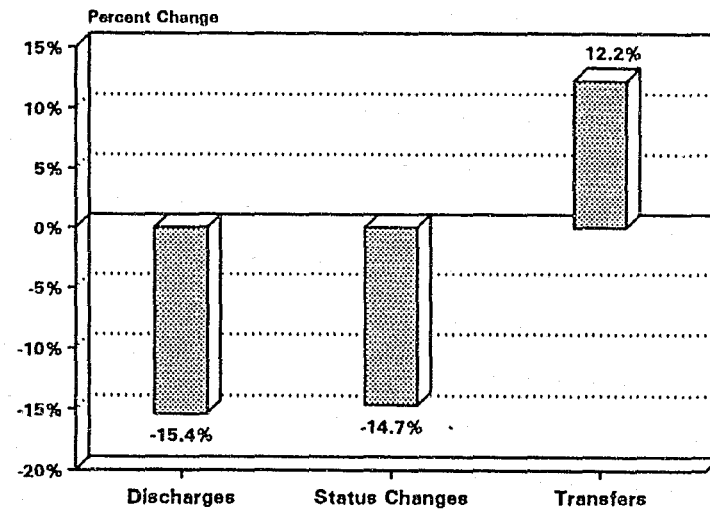

HALAWA CORRECTIONAL FACILITY

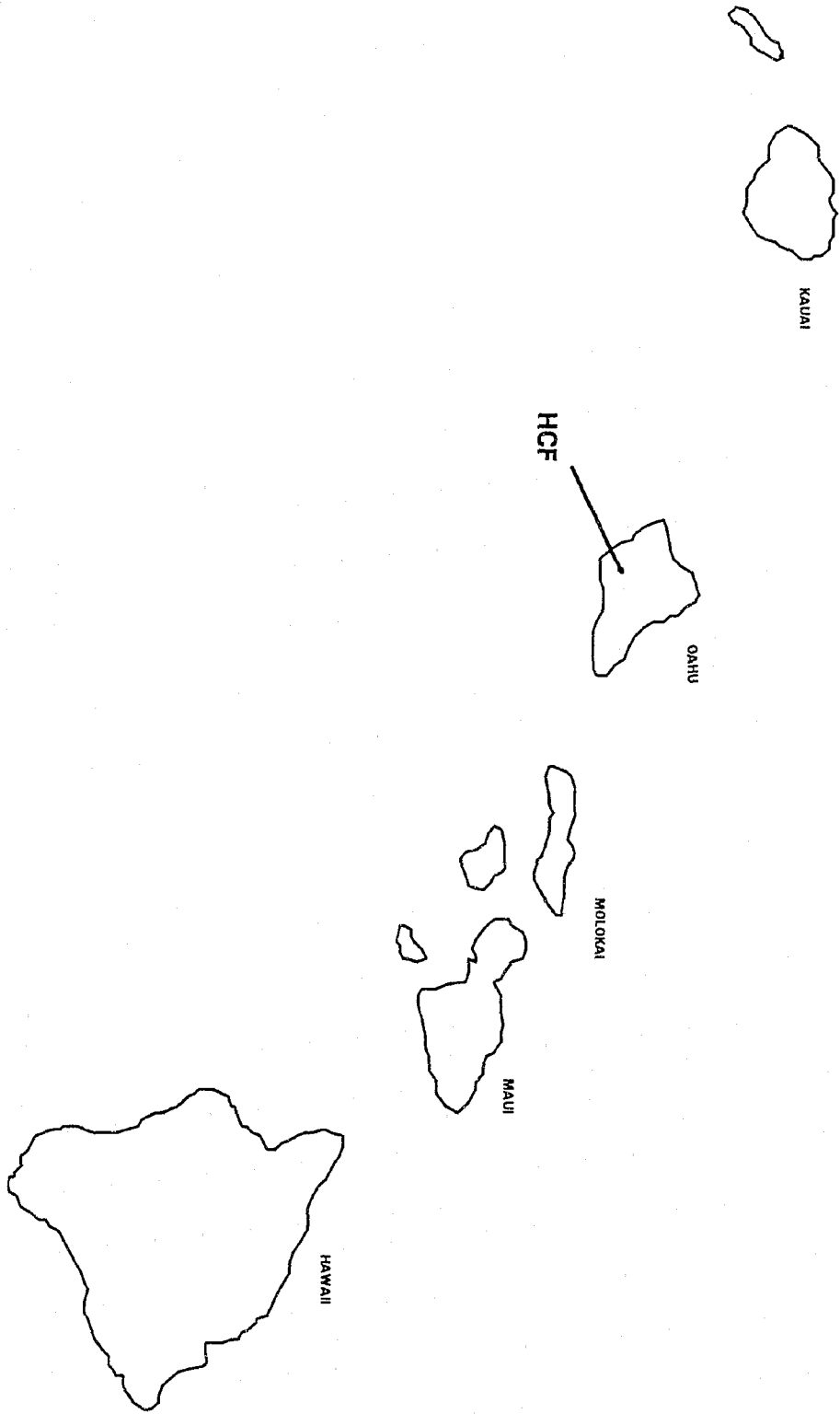

Summary

The Halawa Correctional Facility (HCF) is comprised of the Halawa Medium Security Facility (HMSF) and the Special Needs Facility (SNF). Located on the island of Oahu, the HMSF is the primary prison facility for male sentenced felons. The Reception, Assessment, and Diagnostic (RAD) unit, the Mental Health Unit, and Protective Custody cells are located at the SNF. Federal detainees are also held at the SNF.

Total facility expenditures for fiscal year 1993-94 were \$17,534,107.

On June 30, 1994, HCF had an assigned count of 1,240. This count represents a decrease of 0.4 percent from the assigned count on June 30, 1993.

During the 1993-94 fiscal year, the head count at HCF ranged from a low of 1,150 to a high of 1,191 and averaged 1,177. The head count on June 30, 1994 of 1,168 was a decrease of 1.2 percent from June 30, 1993. While a decrease of 11.9 percent in the number of sentenced felons occurred, it was offset by an increase in the number of technical violators and pretrial felons. The inmate population was comprised mainly of sentenced felons and technical violators.

The number of new admissions decreased by 3.3 percent from 361 to 349, primarily due to a decrease in the number of other jurisdiction inmates admitted to the facility. Other jurisdiction detainees accounted for most of the admissions during the fiscal year.

Primarily due to a drop in releases of other jurisdiction inmates, the number of discharges decreased by 15.6 percent from 879 to 742. Most of the discharges were other jurisdiction detainees, sentenced felons, and technical violators.

The number of status changes decreased by 21.9 percent from 64 to 50. Although most of the decline occurred for sentenced felons, it still represented nearly three out of every five status change admissions. Most of the decrease in status change releases occurred for pretrial felons and technical violators. Of the 50 status change releases, 19 were technical violators, 13 pretrial felons, and 11 sentenced felons.

The number of transfers to the facility decreased by 2.9 percent from 1,115 to 1,083. Transfers to HCF were mostly comprised of sentenced felons and technical violators.

The number of transfers from the facility increased by 9.9 percent from 616 to 677. These transfers were also comprised of sentenced felons and technical violators.

TABLE 33-A
MONTHLY DISTRIBUTION OF HEAD COUNTS BY CUSTODY STATUS
FISCAL YEAR 1993-1994

HALAWA CORRECTIONAL FACILITY

CUSTODY STATUS	MONTH											
	JUL	AUG	SEP	OCT	NOV	DEC	JAN	FEB	MAR	APR	MAY	JUN
ALL STATUS	1150	1180	1176	1191	1181	1179	1183	1185	1177	1169	1179	1168
SENTENCED FELON	924	930	919	926	919	920	908	907	885	834	837	825
SENTENCED FELON PROBATIONER	0	0	0	0	0	0	0	0	0	0	0	0
SENTENCED MISDEMEANANT	0	0	0	1	1	0	0	1	2	0	2	1
PRETRIAL FELON	1	2	3	5	11	7	9	11	19	77	78	81
PRETRIAL MISDEMEANANT	0	0	0	1	1	0	0	0	0	0	0	0
OTHER JURISDICTION	26	33	37	35	28	19	25	31	33	25	28	28
TECHNICAL VIOLATOR	199	215	217	223	221	233	241	235	238	233	234	233

TABLE 33-B
MONTHLY DISTRIBUTION OF ASSIGNED COUNTS BY CUSTODY STATUS
FISCAL YEAR 1993-1994

HALAWA CORRECTIONAL FACILITY

CUSTODY STATUS	MONTH											
	JUL	AUG	SEP	OCT	NOV	DEC	JAN	FEB	MAR	APR	MAY	JUN
ALL STATUS	1,211	1,240	1,241	1,256	1,245	1,243	1,247	1,253	1,246	1,239	1,251	1,240
SENTENCED FELON	985	990	984	991	983	984	971	974	952	902	907	895
SENTENCED FELON PROBATIONER	0	0	0	0	0	0	0	0	0	0	0	0
SENTENCED MISDEMEANANT	0	0	0	1	1	0	0	1	2	0	2	1
PRETRIAL FELON	1	2	3	5	11	7	10	12	20	78	79	82
PRETRIAL MISDEMEANANT	0	0	0	1	1	0	0	0	0	0	0	0
OTHER JURISDICTION	26	33	37	35	28	19	25	31	33	25	28	28
TECHNICAL VIOLATOR	199	215	217	223	221	233	241	235	239	234	235	234

Monthly Assigned and Head Counts for All Custody Status

Fiscal Year 1993-1994: Halawa Correctional Facility

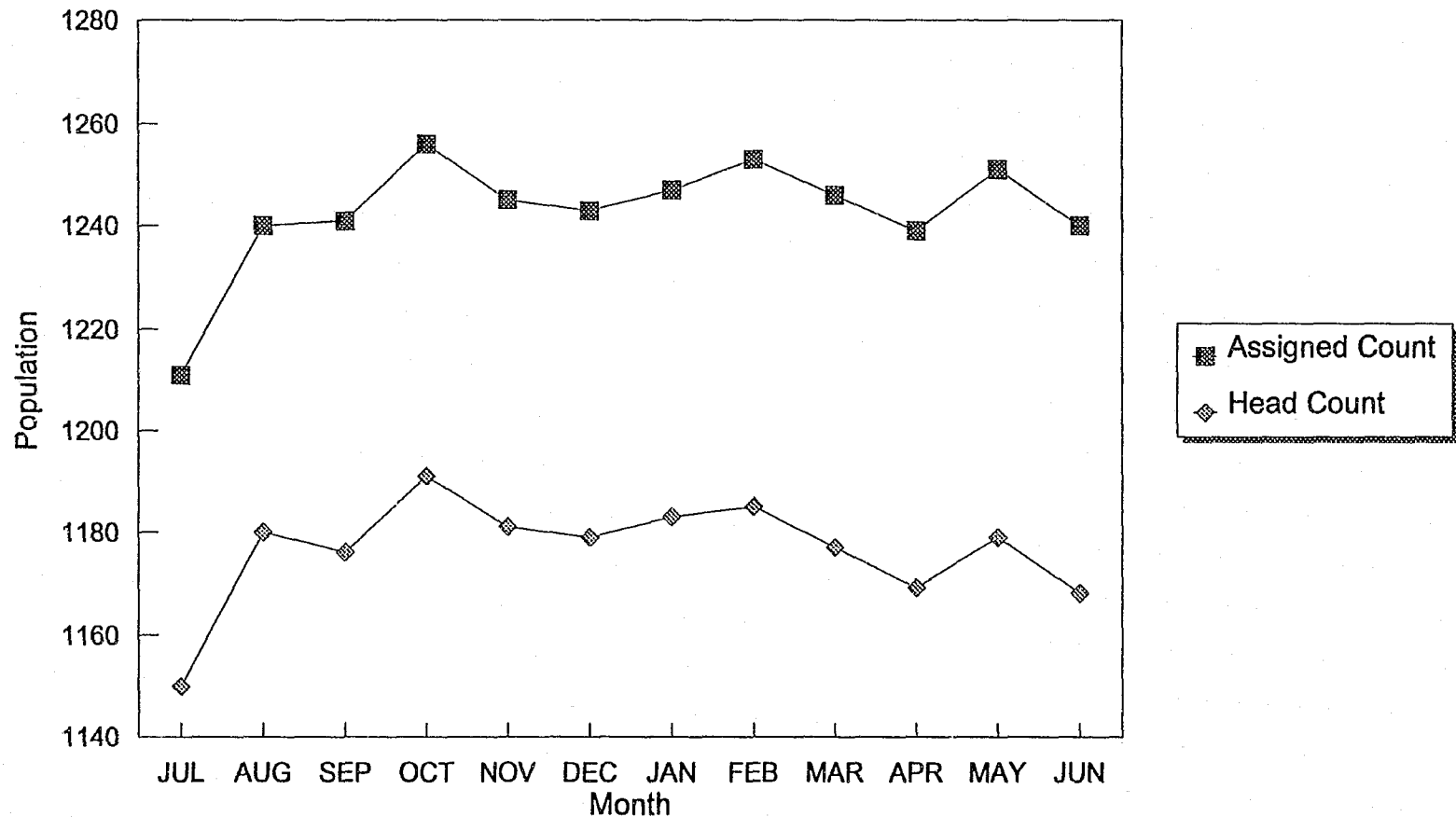

Figure 33

TABLE 34-A
MONTHLY DISTRIBUTION OF ADMISSIONS BY CUSTODY STATUS
FISCAL YEAR 1993-1994

TOTAL NEW ADMISSIONS

HALAWA CORRECTIONAL FACILITY

CUSTODY STATUS	MONTH											
	JUL	AUG	SEP	OCT	NOV	DEC	JAN	FEB	MAR	APR	MAY	JUN
ALL STATUS	34	46	29	34	29	15	27	23	31	26	26	29
SENTENCED FELON	4	7	1	0	5	2	1	1	3	1	0	1
SENTENCED FELON PROBATIONER	0	0	0	0	0	0	0	0	0	0	0	0
SENTENCED MISDEMEANANT	0	0	0	0	0	0	0	0	0	0	0	0
PRETRIAL FELON	0	0	0	0	0	0	0	0	0	2	0	0
PRETRIAL MISDEMEANANT	0	0	0	0	0	0	0	0	0	0	0	0
OTHER JURISDICTION	28	30	25	32	23	13	25	22	26	22	26	28
TECHNICAL VIOLATOR	2	9	3	2	1	0	1	0	2	1	0	0

TABLE 34-B
MONTHLY DISTRIBUTION OF ADMISSIONS BY CUSTODY STATUS
FISCAL YEAR 1993-1994

TOTAL STATUS CHANGE ADMISSIONS

HALAWA CORRECTIONAL FACILITY

CUSTODY STATUS	MONTH											
	JUL	AUG	SEP	OCT	NOV	DEC	JAN	FEB	MAR	APR	MAY	JUN
ALL STATUS	5	5	5	5	3	2	6	2	0	5	7	5
SENTENCED FELON	2	5	5	2	1	1	5	1	0	2	3	2
SENTENCED FELON PROBATIONER	0	0	0	0	0	0	0	0	0	0	1	0
SENTENCED MISDEMEANANT	0	0	0	1	0	0	0	0	0	0	0	1
PRETRIAL FELON	1	0	0	1	1	1	0	1	0	2	2	1
PRETRIAL MISDEMEANANT	0	0	0	1	0	0	0	0	0	1	0	1
OTHER JURISDICTION	0	0	0	0	1	0	0	0	0	0	0	0
TECHNICAL VIOLATOR	2	0	0	0	0	0	1	0	0	0	1	0

TABLE 34-C
MONTHLY DISTRIBUTION OF ADMISSIONS BY CUSTODY STATUS
FISCAL YEAR 1993-1994

TOTAL TRANSFER ADMISSIONS

HALAWA CORRECTIONAL FACILITY

CUSTODY STATUS	MONTH											
	JUL	AUG	SEP	OCT	NOV	DEC	JAN	FEB	MAR	APR	MAY	JUN
ALL STATUS	87	78	87	92	95	75	90	83	97	140	91	68
SENTENCED FELON	58	45	49	53	50	39	50	55	49	41	54	34
SENTENCED FELON PROBATIONER	0	0	0	0	1	0	0	0	0	2	0	0
SENTENCED MISDEMEANANT	1	0	1	1	0	0	0	1	1	1	1	0
PRETRIAL FELON	1	2	1	4	7	1	3	6	8	60	14	8
PRETRIAL MISDEMEANANT	0	0	0	1	1	0	0	0	0	1	0	0
OTHER JURISDICTION	10	6	11	8	9	7	6	0	3	3	0	0
TECHNICAL VIOLATOR	17	25	25	25	27	28	31	21	36	32	22	26

Monthly Number of Admissions by Admission Type

Fiscal Year 1993 - 1994: Halawa Correctional Facility

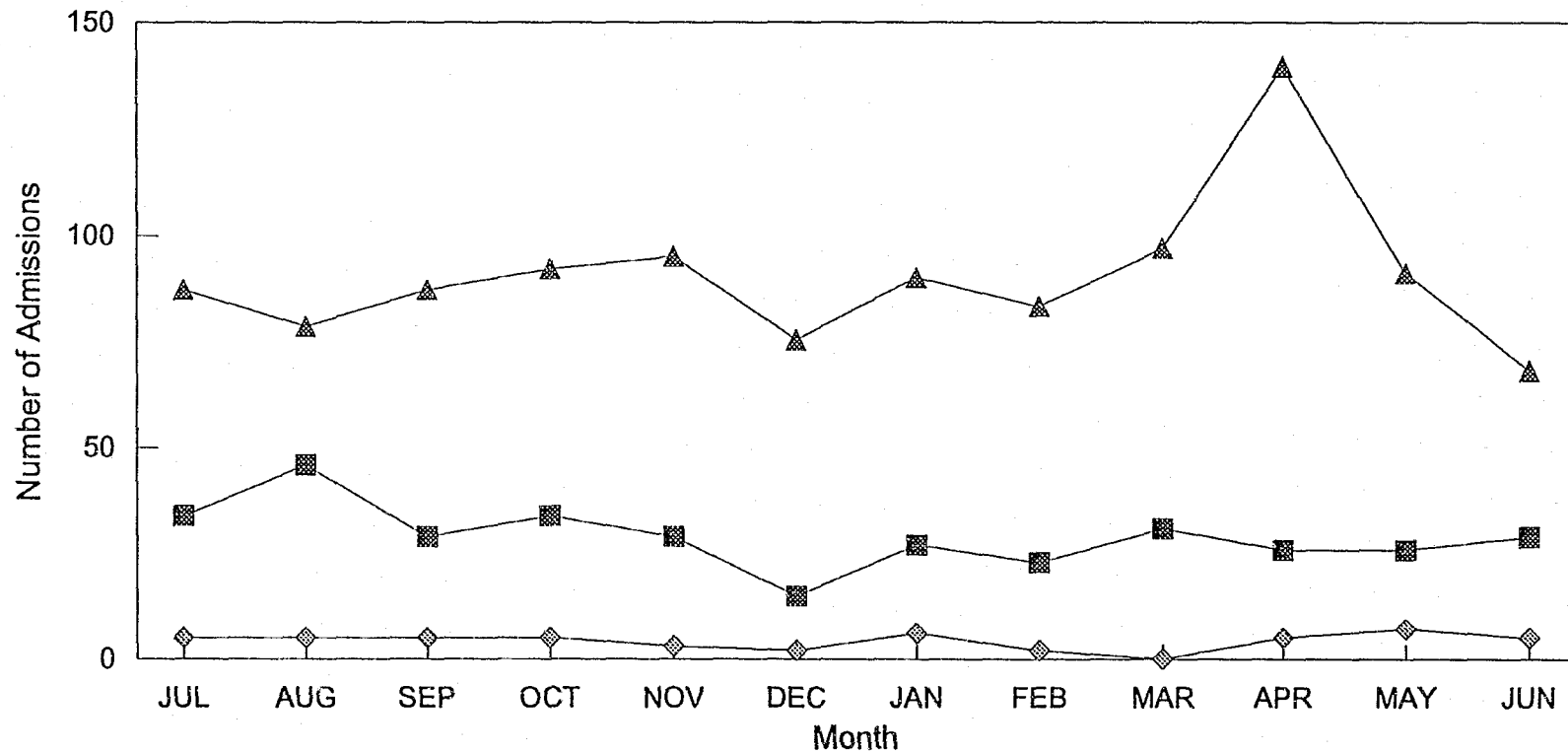

■ New Admissions ◆ Status Changes ▲ Transfers

Figure 34

TABLE 35-A
MONTHLY DISTRIBUTION OF RELEASES BY CUSTODY STATUS
FISCAL YEAR 1993-1994

TOTAL DISCHARGES

HALAWA CORRECTIONAL FACILITY

CUSTODY STATUS	MONTH											
	JUL	AUG	SEP	OCT	NOV	DEC	JAN	FEB	MAR	APR	MAY	JUN
ALL STATUS	90	53	74	64	64	52	61	47	70	54	57	56
SENTENCED FELON	14	19	21	15	13	11	18	11	21	18	17	17
SENTENCED FELON PROBATIONER	0	1	0	0	0	0	0	0	0	0	0	0
SENTENCED MISDEMEANANT	1	0	0	1	0	0	0	0	0	0	1	0
PRETRIAL FELON	1	0	1	1	2	0	0	1	1	1	1	0
PRETRIAL MISDEMEANANT	0	0	0	0	1	0	0	0	0	0	0	0
OTHER JURISDICTION	56	26	35	34	31	29	24	20	27	21	22	27
TECHNICAL VIOLATOR	18	7	17	13	17	12	19	15	21	14	16	12

TABLE 35-B
MONTHLY DISTRIBUTION OF RELEASES BY CUSTODY STATUS
FISCAL YEAR 1993-1994

TOTAL STATUS CHANGE RELEASES

HALAWA CORRECTIONAL FACILITY

CUSTODY STATUS	MONTH											
	JUL	AUG	SEP	OCT	NOV	DEC	JAN	FEB	MAR	APR	MAY	JUN
ALL STATUS	5	5	5	5	3	2	6	2	0	5	7	5
SENTENCED FELON	2	0	0	3	2	0	1	1	0	1	1	0
SENTENCED FELON PROBATIONER	0	1	0	0	0	0	0	0	0	0	0	0
SENTENCED MISDEMEANANT	0	0	0	0	0	0	1	0	0	0	1	1
PRETRIAL FELON	1	0	0	0	0	0	3	0	0	1	4	4
PRETRIAL MISDEMEANANT	0	0	0	0	0	0	1	0	0	0	0	0
OTHER JURISDICTION	0	0	1	0	0	0	0	0	0	0	1	0
TECHNICAL VIOLATOR	2	4	4	2	1	2	0	1	0	3	0	0

TABLE 35-C
MONTHLY DISTRIBUTION OF ADMISSIONS BY CUSTODY STATUS
FISCAL YEAR 1993-1994

TOTAL TRANSFER RELEASES

HALAWA CORRECTIONAL FACILITY

CUSTODY STATUS	MONTH											
	JUL	AUG	SEP	OCT	NOV	DEC	JAN	FEB	MAR	APR	MAY	JUN
ALL STATUS	67	34	44	44	59	40	51	53	67	103	47	68
SENTENCED FELON	54	19	25	32	43	31	42	37	46	69	31	42
SENTENCED FELON PROBATIONER	0	1	0	0	1	0	0	0	0	0	0	0
SENTENCED MISDEMEANANT	0	0	0	0	0	0	0	0	0	1	0	0
PRETRIAL FELON	4	0	2	2	4	2	3	4	3	8	4	7
PRETRIAL MISDEMEANANT	0	0	0	0	0	0	0	0	1	0	1	0
OTHER JURISDICTION	1	1	1	1	1	0	0	0	0	0	1	0
TECHNICAL VIOLATOR	8	13	16	9	10	7	6	12	17	25	10	19

Monthly Number of Releases by Release Type

Fiscal Year 1993 - 1994: Halawa Correctional Facility

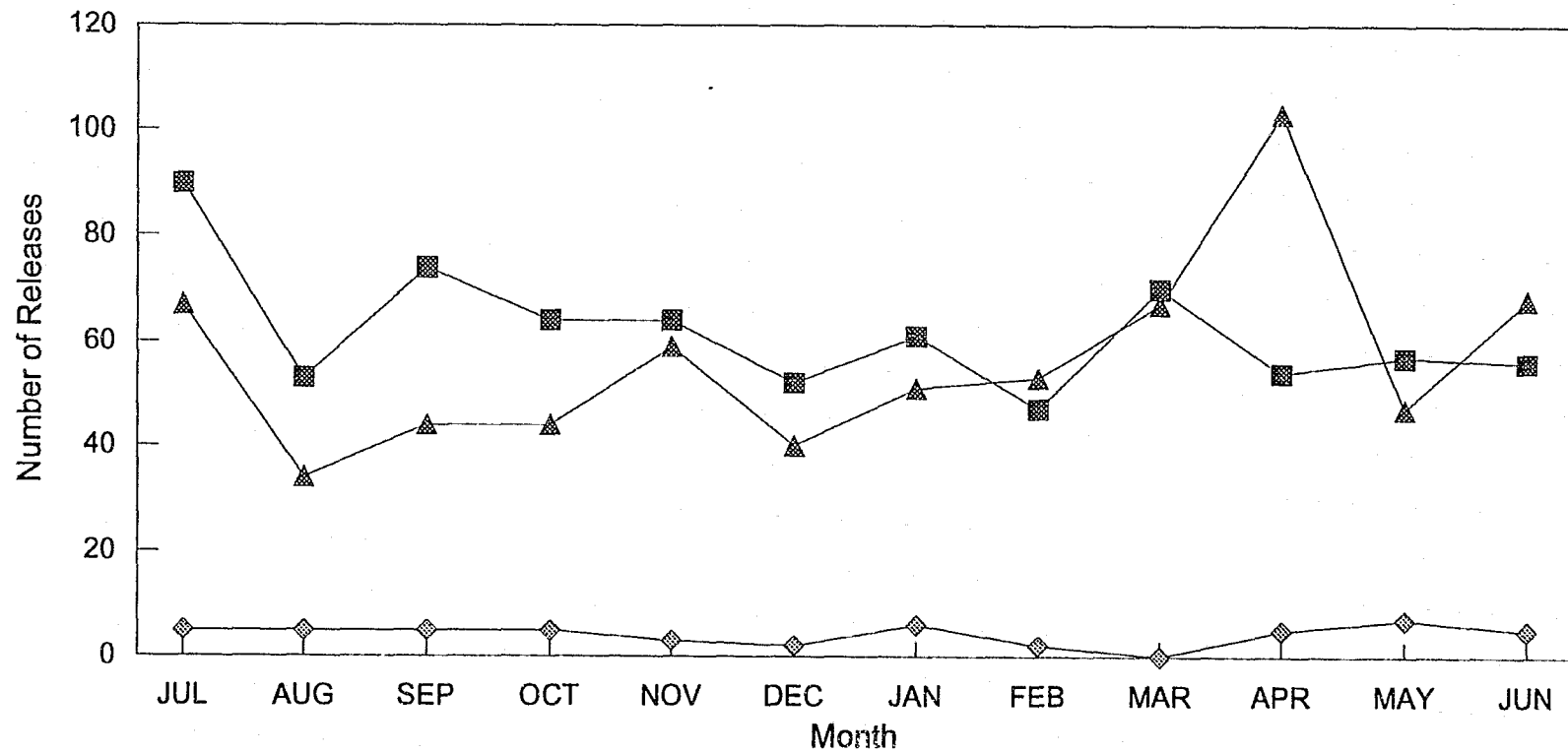

Figure 35

TABLE 36
 POPULATION COUNTS, ADMISSIONS, AND RELEASES BY CUSTODY STATUS
 Halawa Correctional Facility - Fiscal Year 1993-1994

	All Status		Sentenced Felons		Sentenced Felon Probationers		Sentenced Misdemeanants		Pretrial Felons		Pretrial Misdemeanants		Other Jurisdiction		Technical Violators	
	Number	Percent Change	Number	Percent Change	Number	Percent Change	Number	Percent Change	Number	Percent Change	Number	Percent Change	Number	Percent Change	Number	Percent Change
POPULATION COUNTS																
Assigned Count	1,240	-0.4%	895	-10.4%	0	n/a	1	n/a	82	8100.0%	0	n/a	28	-39.1%	234	17.6%
Head Count	1,168	-1.2%	825	-11.9%	0	n/a	1	n/a	81	8000.0%	0	n/a	28	-39.1%	233	17.1%
ADMISSIONS																
New Admissions	349	-3.3%	26	0.0%	0	n/a	0	n/a	2	-75.0%	0	n/a	300	-3.2%	21	23.5%
Status Changes	50	-21.9%	29	-44.2%	1	n/a	2	0.0%	10	66.7%	3	n/a	1	0.0%	4	33.3%
Transfers	1,083	-2.9%	577	-9.4%	3	-62.5%	7	250.0%	115	271.0%	3	-50.0%	63	-57.4%	315	11.3%
RELEASES																
Discharges	742	-15.6%	195	8.3%	1	-50.0%	3	n/a	9	-40.0%	1	-75.0%	352	-28.7%	181	-1.6%
Status Changes	50	-21.9%	11	57.1%	1	0.0%	3	200.0%	13	-35.0%	1	0.0%	2	-33.3%	19	-38.7%
Transfers	677	9.9%	471	0.4%	2	-77.8%	1	-80.0%	43	65.4%	2	0.0%	6	n/a	152	44.8%

Population counts as of June 30, 1994.

Percent change based on population counts as of June 30, 1993.

Number of admissions from July 1, 1993 to June 30, 1994.

Percent change based on number of admissions from July 1, 1992 to June 30, 1993.

Number of releases from July 1, 1993 to June 30, 1994.

Percent change based on number of releases from July 1, 1992 to June 30, 1993.

n/a = not applicable; previous year count equal to zero.

Figure 36

**PERCENT CHANGE IN POPULATIONS,
ADMISSIONS, AND RELEASES - ALL CUSTODY STATUS
FISCAL YEAR 1992-93 TO 1993-94
HALAWA CORRECTIONAL FACILITY**

Percent Change in Number of Admissions

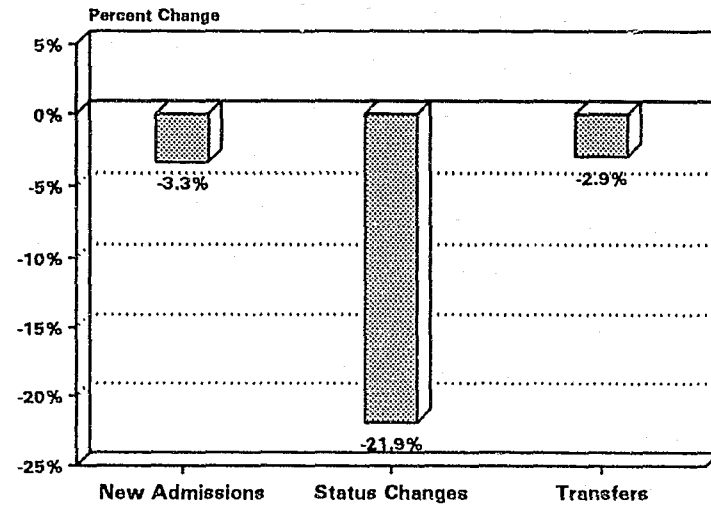

Percent Change in Populations

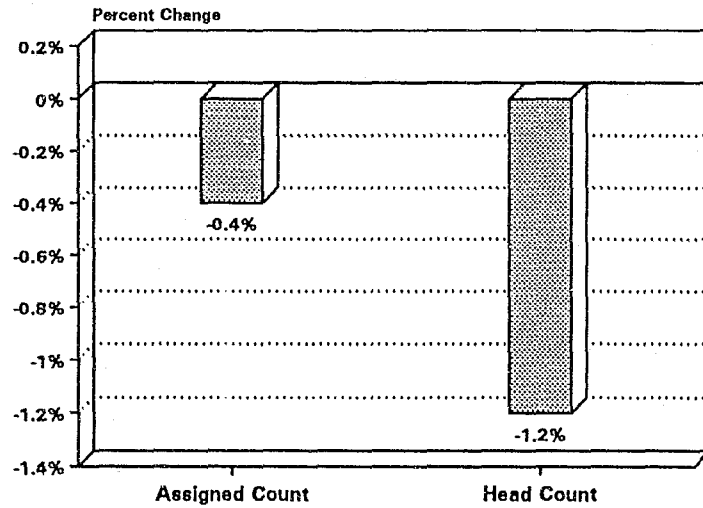

Percent Change in Number of Releases

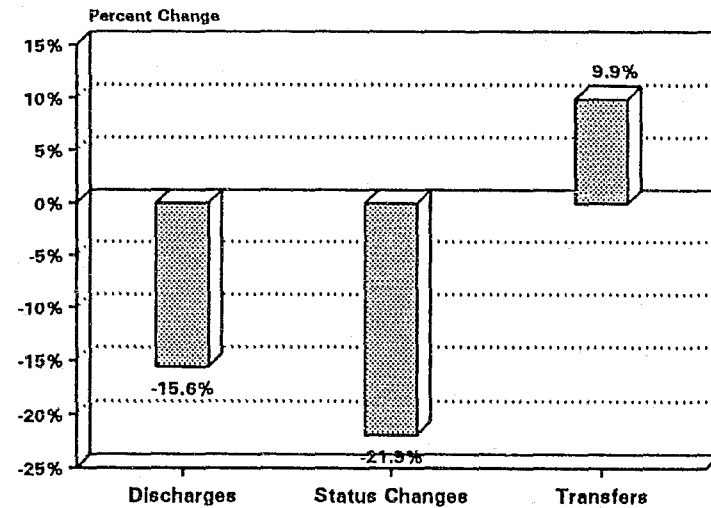

KULANI CORRECTIONAL FACILITY

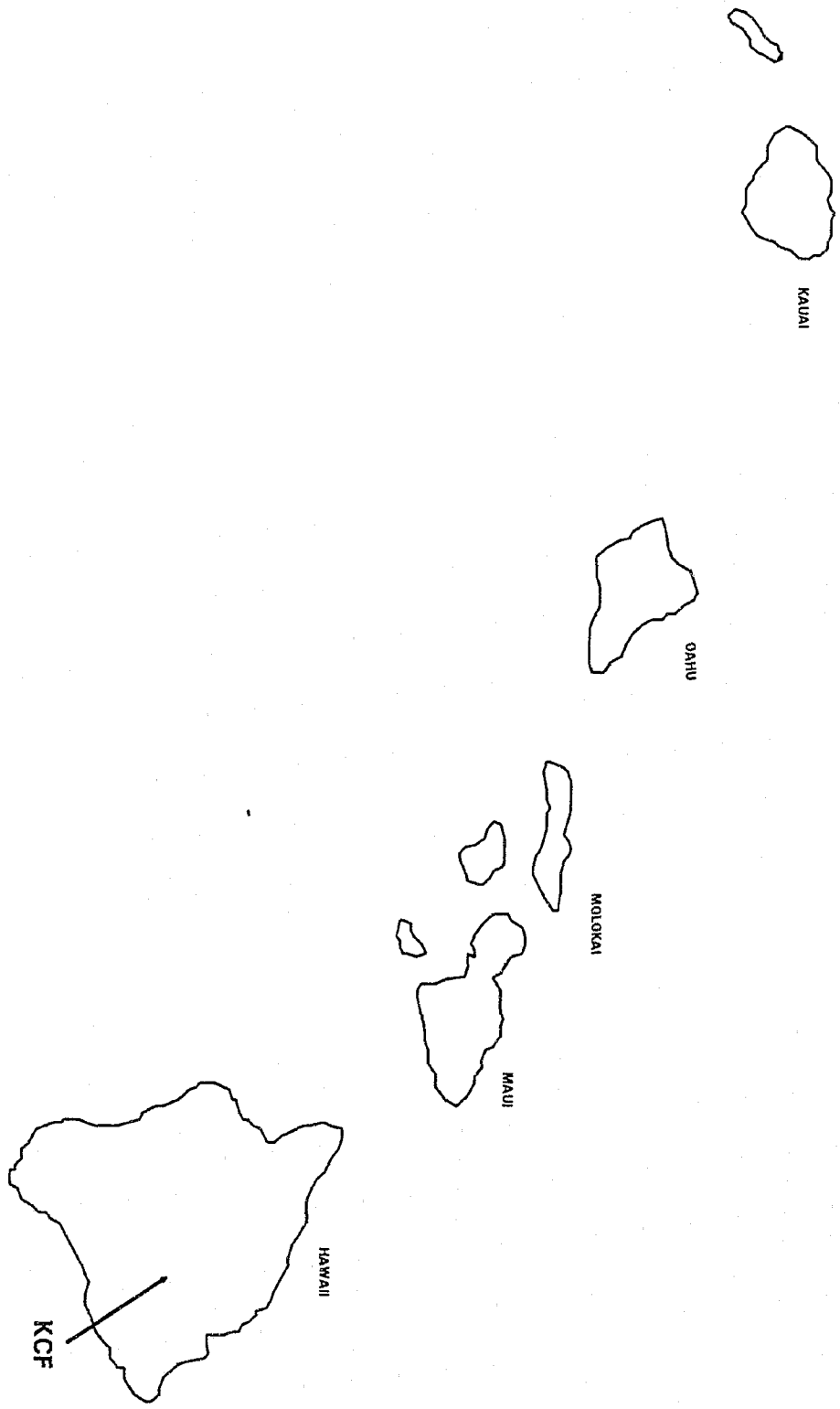

Summary

Located on the slopes of Mauna Loa on the island of Hawaii, the Kulani Correctional Facility (KCF) is a minimum security work camp for male sentenced felons.

Total facility expenditures for fiscal year 1993-94 were \$3,472,304.

On June 30, 1994, KCF had an assigned count of 207. The head count at KCF during the fiscal year ranged from a low of 199 to a high of 207 and averaged 203. The head count on June 30, 1994 was 207, an increase of 9.5 percent from June 30, 1993. All of the inmates were sentenced felons.

Because incoming transfers represented the only type of facility intakes, KCF did not process any new admissions.

A total of 14 inmates were discharged from KCF during fiscal year 1993-94, a 56.3 percent decline from the number of inmates discharged in fiscal year 1992-93.

Only one status change occurred at the facility during the fiscal year.

The number of transfers to the facility decreased by 14.9 percent from 181 to 154.

The number of transfers from the facility declined by 5.6 percent from 125 to 118.

TABLE 37-A
MONTHLY DISTRIBUTION OF HEAD COUNTS BY CUSTODY STATUS
FISCAL YEAR 1993-1994

KULANI CORRECTIONAL FACILITY

CUSTODY STATUS	MONTH											
	JUL	AUG	SEP	OCT	NOV	DEC	JAN	FEB	MAR	APR	MAY	JUN
ALL STATUS	200	200	200	201	207	203	199	206	203	204	200	207
SENTENCED FELON	200	200	200	201	207	203	199	206	203	204	200	207
SENTENCED FELON PROBATIONER	0	0	0	0	0	0	0	0	0	0	0	0
SENTENCED MISDEMEANANT	0	0	0	0	0	0	0	0	0	0	0	0
PRETRIAL FELON	0	0	0	0	0	0	0	0	0	0	0	0
PRETRIAL MISDEMEANANT	0	0	0	0	0	0	0	0	0	0	0	0
OTHER JURISDICTION	0	0	0	0	0	0	0	0	0	0	0	0
TECHNICAL VIOLATOR	0	0	0	0	0	0	0	0	0	0	0	0

TABLE 37-B
MONTHLY DISTRIBUTION OF ASSIGNED COUNTS BY CUSTODY STATUS
FISCAL YEAR 1993-1994

KULANI CORRECTIONAL FACILITY

CUSTODY STATUS	MONTH											
	JUL	AUG	SEP	OCT	NOV	DEC	JAN	FEB	MAR	APR	MAY	JUN
ALL STATUS	200	200	200	201	207	203	199	206	203	204	200	207
SENTENCED FELON	200	200	200	201	207	203	199	206	203	204	200	207
SENTENCED FELON PROBATIONER	0	0	0	0	0	0	0	0	0	0	0	0
SENTENCED MISDEMEANANT	0	0	0	0	0	0	0	0	0	0	0	0
PRETRIAL FELON	0	0	0	0	0	0	0	0	0	0	0	0
PRETRIAL MISDEMEANANT	0	0	0	0	0	0	0	0	0	0	0	0
OTHER JURISDICTION	0	0	0	0	0	0	0	0	0	0	0	0
TECHNICAL VIOLATOR	0	0	0	0	0	0	0	0	0	0	0	0

Monthly Assigned and Head Counts for All Custody Status

Fiscal Year 1993-1994: Kulani Correctional Facility

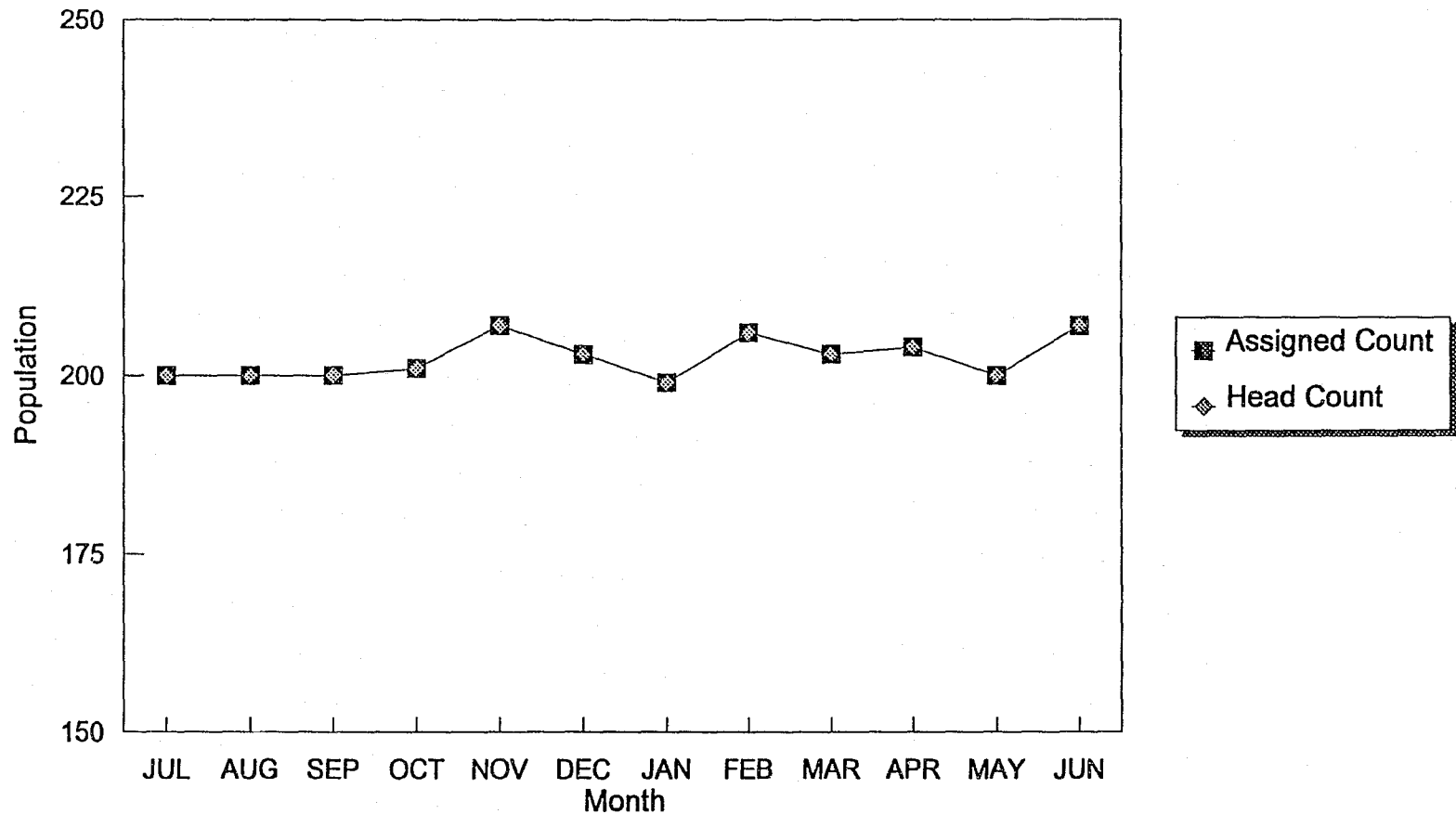

Figure 37

TABLE 38-A
MONTHLY DISTRIBUTION OF ADMISSIONS BY CUSTODY STATUS
FISCAL YEAR 1993-1994

TOTAL NEW ADMISSIONS

KULANI CORRECTIONAL FACILITY

CUSTODY STATUS	MONTH											
	JUL	AUG	SEP	OCT	NOV	DEC	JAN	FEB	MAR	APR	MAY	JUN
ALL STATUS	0	0	0	0	0	0	0	0	0	0	0	0
SENTENCED FELON	0	0	0	0	0	0	0	0	0	0	0	0
SENTENCED FELON PROBATIONER	0	0	0	0	0	0	0	0	0	0	0	0
SENTENCED MISDEMEANANT	0	0	0	0	0	0	0	0	0	0	0	0
PRETRIAL FELON	0	0	0	0	0	0	0	0	0	0	0	0
PRETRIAL MISDEMEANANT	0	0	0	0	0	0	0	0	0	0	0	0
OTHER JURISDICTION	0	0	0	0	0	0	0	0	0	0	0	0
TECHNICAL VIOLATOR	0	0	0	0	0	0	0	0	0	0	0	0

TABLE 38-B
MONTHLY DISTRIBUTION OF ADMISSIONS BY CUSTODY STATUS
FISCAL YEAR 1993-1994

TOTAL STATUS CHANGE ADMISSIONS

KULANI CORRECTIONAL FACILITY

CUSTODY STATUS	MONTH											
	JUL	AUG	SEP	OCT	NOV	DEC	JAN	FEB	MAR	APR	MAY	JUN
ALL STATUS	0	0	0	0	1	0	0	0	0	0	0	0
SENTENCED FELON	0	0	0	0	1	0	0	0	0	0	0	0
SENTENCED FELON PROBATIONER	0	0	0	0	0	0	0	0	0	0	0	0
SENTENCED MISDEMEANANT	0	0	0	0	0	0	0	0	0	0	0	0
PRETRIAL FELON	0	0	0	0	0	0	0	0	0	0	0	0
PRETRIAL MISDEMEANANT	0	0	0	0	0	0	0	0	0	0	0	0
OTHER JURISDICTION	0	0	0	0	0	0	0	0	0	0	0	0
TECHNICAL VIOLATOR	0	0	0	0	0	0	0	0	0	0	0	0

TABLE 38-C
MONTHLY DISTRIBUTION OF ADMISSIONS BY CUSTODY STATUS
FISCAL YEAR 1993-1994

TOTAL TRANSFER ADMISSIONS

KULANI CORRECTIONAL FACILITY

CUSTODY STATUS	MONTH											
	JUL	AUG	SEP	OCT	NOV	DEC	JAN	FEB	MAR	APR	MAY	JUN
ALL STATUS	23	12	7	16	23	3	16	10	9	8	14	13
SENTENCED FELON	20	10	6	14	20	3	13	10	8	4	14	13
SENTENCED FELON PROBATIONER	0	0	0	0	0	0	0	0	0	0	0	0
SENTENCED MISDEMEANANT	0	0	0	0	0	0	0	0	0	0	0	0
PRETRIAL FELON	1	0	0	1	2	0	1	0	0	1	0	0
PRETRIAL MISDEMEANANT	0	0	0	0	0	0	0	0	0	0	0	0
OTHER JURISDICTION	0	0	0	0	0	0	0	0	0	0	0	0
TECHNICAL VIOLATOR	2	2	1	1	1	0	2	0	1	3	0	0

Monthly Number of Admissions by Admission Type

Fiscal Year 1993 - 1994: Kulani Correctional Facility

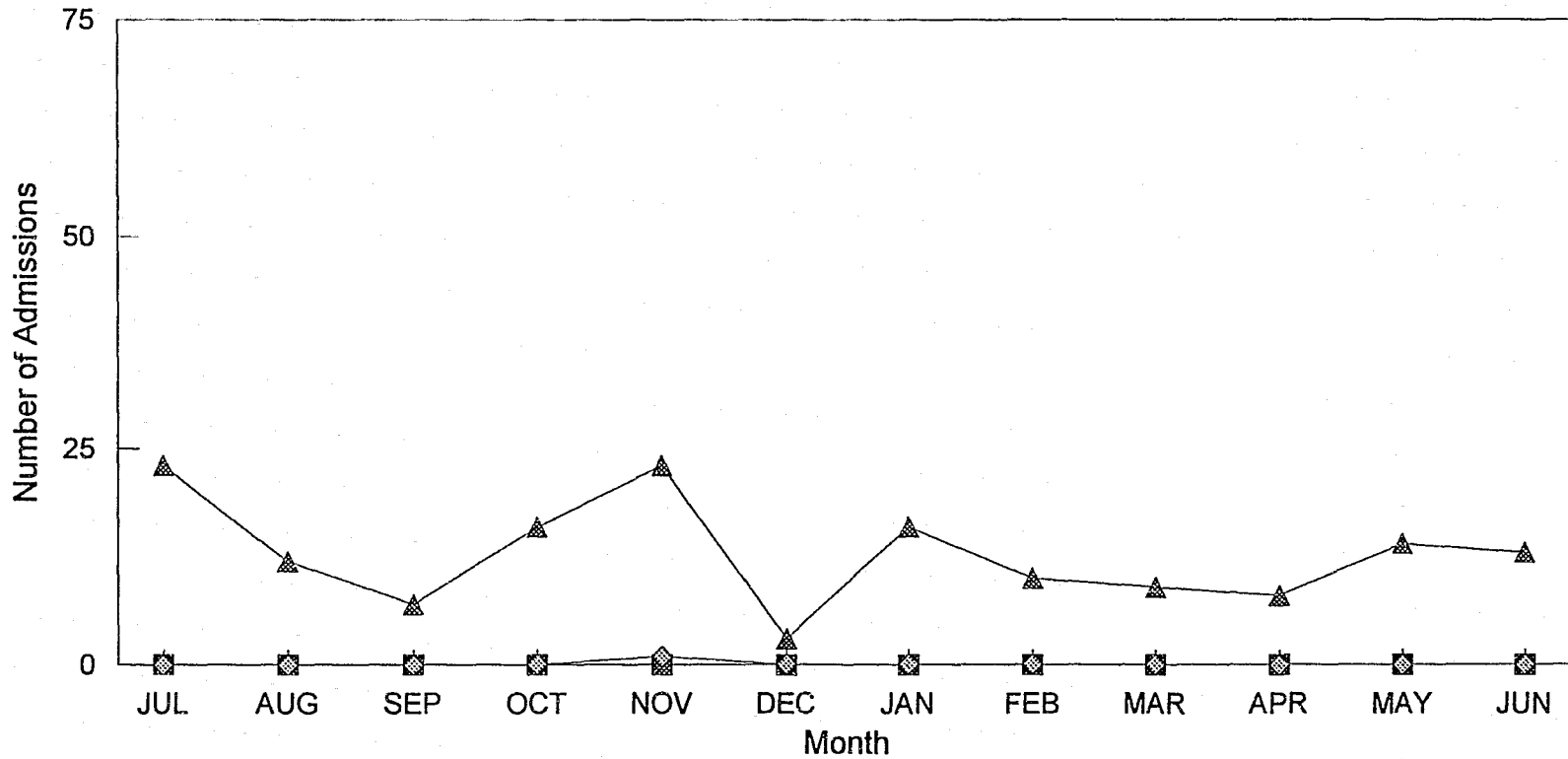

Figure 38

TABLE 39-A
MONTHLY DISTRIBUTION OF RELEASES BY CUSTODY STATUS
FISCAL YEAR 1993-1994

TOTAL DISCHARGES

KULANI CORRECTIONAL FACILITY

CUSTODY STATUS	MONTH											
	JUL	AUG	SEP	OCT	NOV	DEC	JAN	FEB	MAR	APR	MAY	JUN
ALL STATUS	3	1	0	3	0	2	2	0	3	0	0	0
SENTENCED FELON	3	0	0	3	0	1	2	0	1	0	0	0
SENTENCED FELON PROBATIONER	0	0	0	0	0	0	0	0	0	0	0	0
SENTENCED MISDEMEANANT	0	0	0	0	0	0	0	0	0	0	0	0
PRETRIAL FELON	0	0	0	0	0	0	0	0	1	0	0	0
PRETRIAL MISDEMEANANT	0	0	0	0	0	0	0	0	0	0	0	0
OTHER JURISDICTION	0	0	0	0	0	0	0	0	0	0	0	0
TECHNICAL VIOLATOR	0	1	0	0	0	1	0	0	1	0	0	0

TABLE 39-B
MONTHLY DISTRIBUTION OF RELEASES BY CUSTODY STATUS
FISCAL YEAR 1993-1994

TOTAL STATUS CHANGE RELEASES

KULANI CORRECTIONAL FACILITY

CUSTODY STATUS	MONTH											
	JUL	AUG	SEP	OCT	NOV	DEC	JAN	FEB	MAR	APR	MAY	JUN
ALL STATUS	0	0	0	0	1	0	0	0	0	0	0	0
SENTENCED FELON	0	0	0	0	0	0	0	0	0	0	0	0
SENTENCED FELON PROBATIONER	0	0	0	0	0	0	0	0	0	0	0	0
SENTENCED MISDEMEANANT	0	0	0	0	0	0	0	0	0	0	0	0
PRETRIAL FELON	0	0	0	0	0	0	0	0	0	0	0	0
PRETRIAL MISDEMEANANT	0	0	0	0	0	0	0	0	0	0	0	0
OTHER JURISDICTION	0	0	0	0	0	0	0	0	0	0	0	0
TECHNICAL VIOLATOR	0	0	0	0	1	0	0	0	0	0	0	0

TABLE 39-C
MONTHLY DISTRIBUTION OF ADMISSIONS BY CUSTODY STATUS
FISCAL YEAR 1993-1994

TOTAL TRANSFER RELEASES

KULANI CORRECTIONAL FACILITY

CUSTODY STATUS	MONTH											
	JUL	AUG	SEP	OCT	NOV	DEC	JAN	FEB	MAR	APR	MAY	JUN
ALL STATUS	12	11	7	11	15	5	18	3	8	8	15	5
SENTENCED FELON	10	11	6	10	14	5	17	3	8	7	15	5
SENTENCED FELON PROBATIONER	1	0	0	0	0	0	0	0	0	0	0	0
SENTENCED MISDEMEANANT	0	0	0	0	0	0	0	0	0	0	0	0
PRETRIAL FELON	0	0	0	0	0	0	0	0	0	0	0	0
PRETRIAL MISDEMEANANT	0	0	0	0	0	0	0	0	0	0	0	0
OTHER JURISDICTION	0	0	0	0	0	0	0	0	0	0	0	0
TECHNICAL VIOLATOR	1	0	1	1	1	0	1	0	0	1	0	0

Monthly Number of Releases by Release Type

Fiscal Year 1993 - 1994: Kulani Correctional Facility

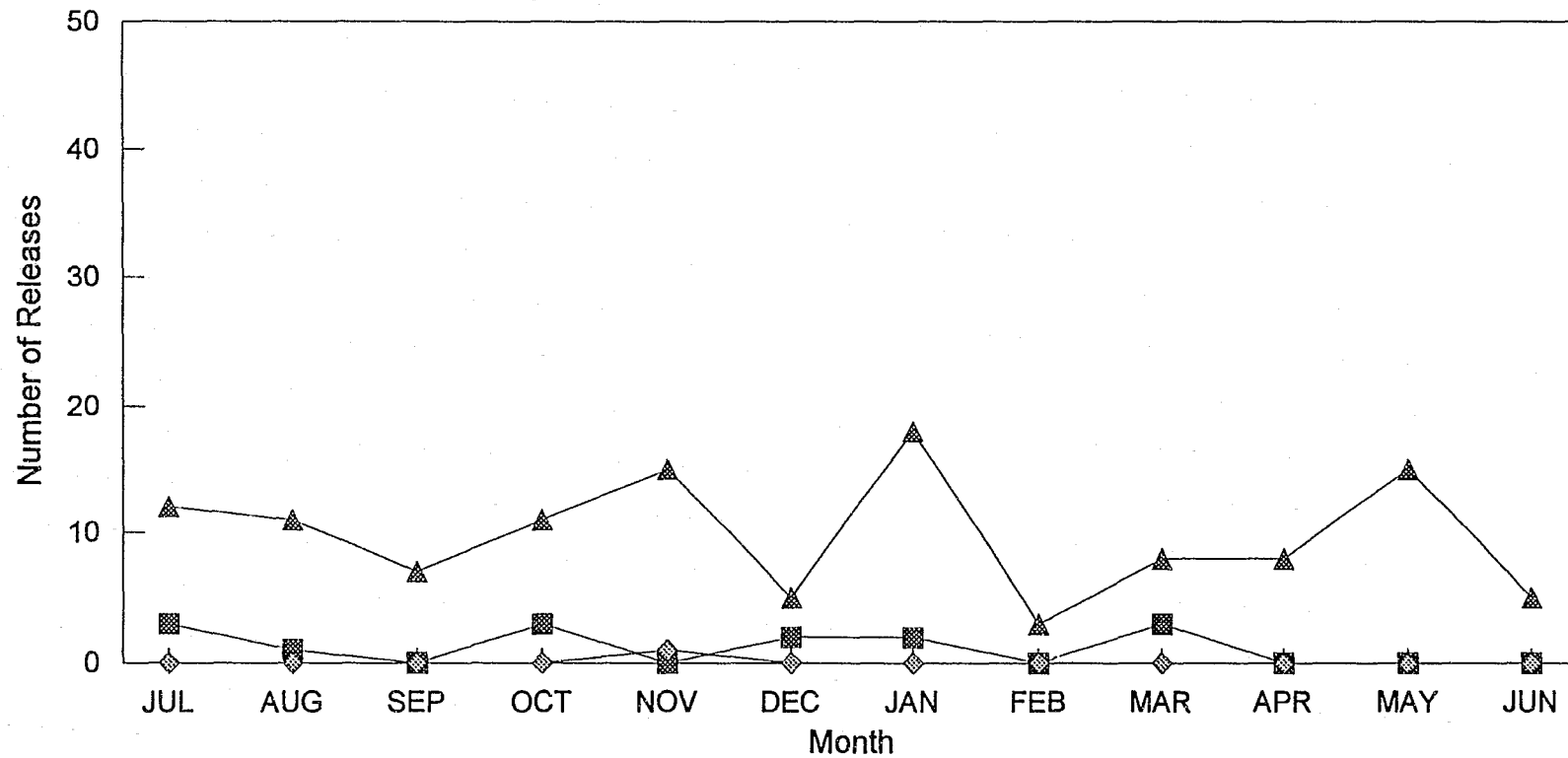

■ Discharges ◆ Status Changes ▲ Transfers

Figure 39

TABLE 40
 POPULATION COUNTS, ADMISSIONS, AND RELEASES BY CUSTODY STATUS
 Kulani Correctional Facility - Fiscal Year 1993-1994

	All Status		Sentenced Felons		Sentenced Felon Probationers		Sentenced Misdemeanants		Pretrial Felons		Pretrial Misdemeanants		Other Jurisdiction		Technical Violators	
	Number	Percent Change	Number	Percent Change	Number	Percent Change	Number	Percent Change	Number	Percent Change	Number	Percent Change	Number	Percent Change	Number	Percent Change
POPULATION COUNTS																
Assigned Count	207	9.5%	207	9.5%	0	n/a	0	n/a	0	n/a	0	n/a	0	n/a	0	n/a
Head Count	207	9.5%	207	9.5%	0	n/a	0	n/a	0	n/a	0	n/a	0	n/a	0	n/a
ADMISSIONS																
New Admissions	0	n/a	0	n/a	0	n/a	0	n/a	0	n/a	0	n/a	0	n/a	0	n/a
Status Changes	1	0.0%	1	0.0%	0	n/a	0	n/a	0	n/a	0	n/a	0	n/a	0	n/a
Transfers	154	-14.9%	135	-15.1%	0	-100.0%	0	-100.0%	6	200.0%	0	-100.0%	0	n/a	13	-7.1%
RELEASES																
Discharges	14	-56.3%	10	-54.5%	0	n/a	0	n/a	1	-50.0%	0	n/a	0	-100.0%	3	-57.1%
Status Changes	1	0.0%	0	n/a	0	n/a	0	n/a	0	-100.0%	0	n/a	0	n/a	1	n/a
Transfers	118	-5.6%	111	-4.3%	1	0.0%	0	-100.0%	0	n/a	0	-100.0%	0	n/a	6	0.0%

Population counts as of June 30, 1994.

Percent change based on population counts as of June 30, 1993.

Number of admissions from July 1, 1993 to June 30, 1994.

Percent change based on number of admissions from July 1, 1992 to June 30, 1993.

Number of releases from July 1, 1993 to June 30, 1994.

Percent change based on number of releases from July 1, 1992 to June 30, 1993.

n/a = not applicable; previous year count equal to zero.

Figure 40

**PERCENT CHANGE IN POPULATIONS,
ADMISSIONS, AND RELEASES - ALL CUSTODY STATUS
FISCAL YEAR 1992-93 TO 1993-94
KULANI CORRECTIONAL FACILITY**

Percent Change in Number of Admissions

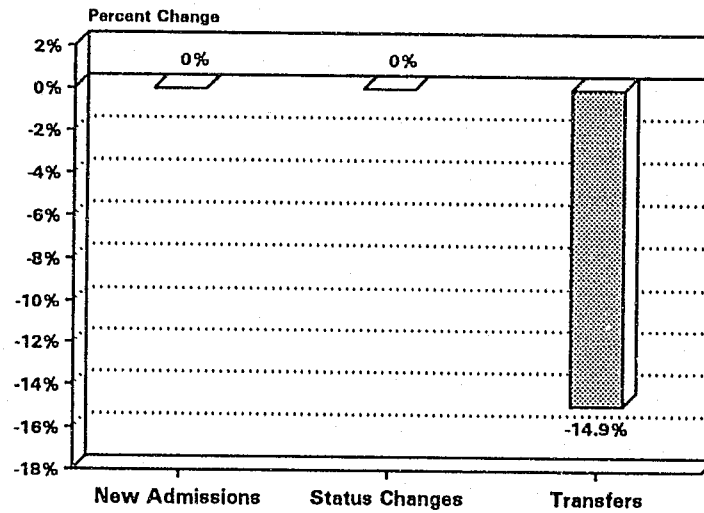

Percent Change in Populations

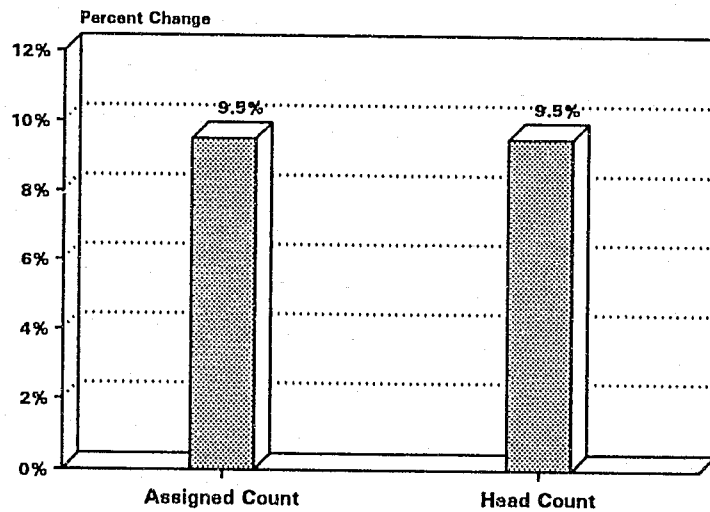

Percent Change in Number of Releases

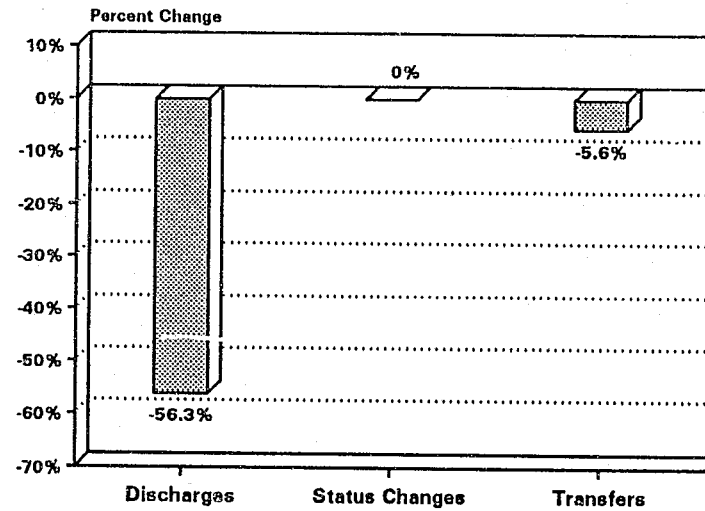

WAIAWA CORRECTIONAL FACILITY

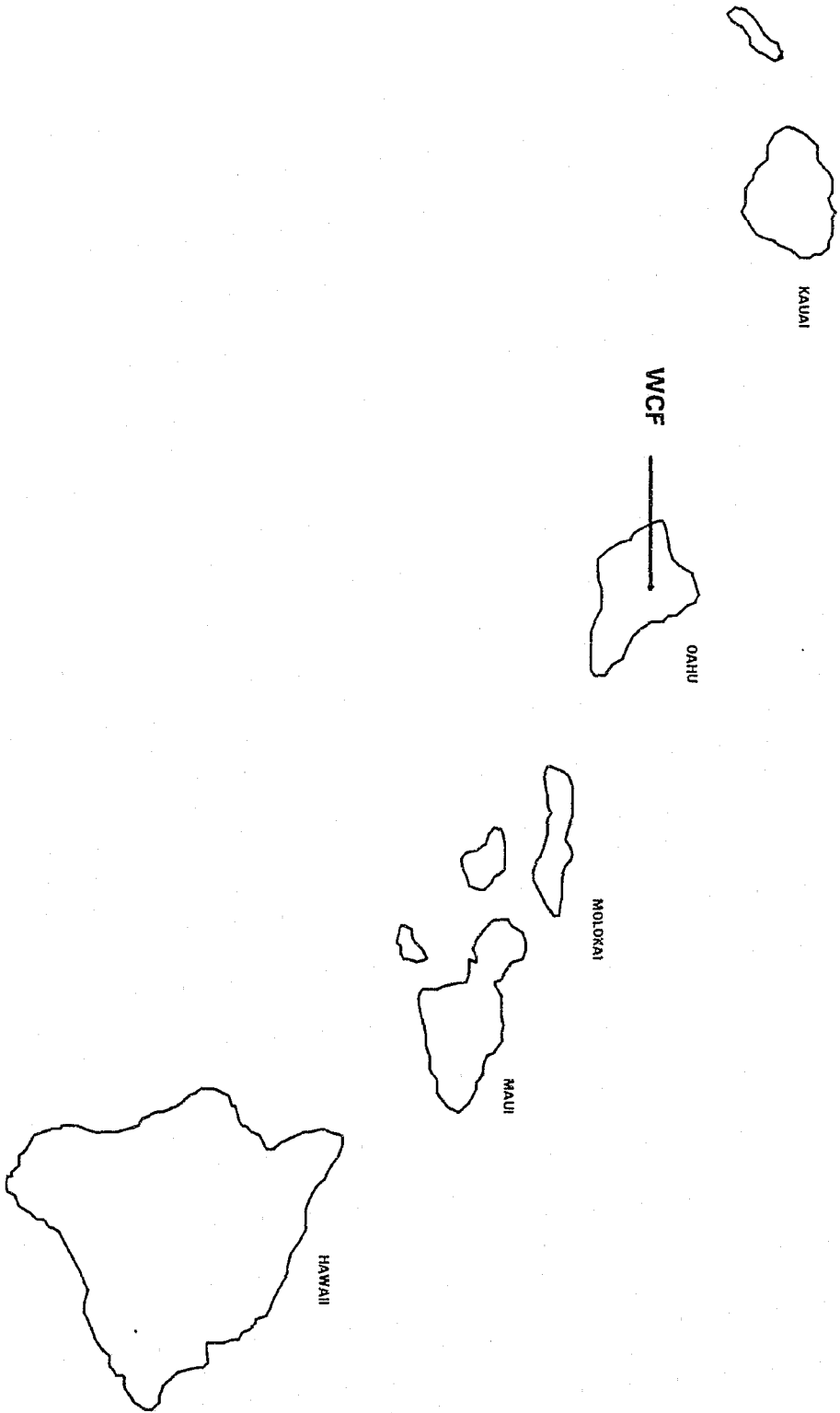

Summary

The Waiawa Correctional Facility (WCF) is a minimum security work camp located on the island of Oahu. WCF houses male inmates who are sentenced felons, sentenced misdemeanants, or sentenced felon probationers.

Total facility expenditures for fiscal year 1993-94 were \$2,842,888.

On June 30, 1994, WCF had an assigned count of 171.

During the fiscal year, the head count ranged from a high of 153 to a low of 172 and averaged 169. On June 30, 1994, the head count of 170 was an increase of 1.9 percent from June 30, 1993. All of the inmates at the facility were sentenced felons.

No new admissions to the facility occurred during the fiscal year.

A total of 100 inmates were discharged, a decrease of 1.0 percent from fiscal year 1992-93.

The number of status changes declined by 5.9 percent from 51 to 48. Most of the status change admissions occurred for sentenced felons. The status change releases were primarily comprised of technical violators.

Primarily because of more intakes in technical violators, the number of transfers to WCF increased by 8.8 percent from 351 to 382. Most of the incoming transfers were either sentenced felons or technical violators.

The number of transfers from WCF increased by 28.9 percent from 218 to 281. Most of the increase and number of transfers from WCF were comprised of sentenced felons.

TABLE 41-A
MONTHLY DISTRIBUTION OF HEAD COUNTS BY CUSTODY STATUS
FISCAL YEAR 1993-1994

WAIAWA CORRECTIONAL FACILITY

CUSTODY STATUS	MONTH											
	JUL	AUG	SEP	OCT	NOV	DEC	JAN	FEB	MAR	APR	MAY	JUN
ALL STATUS	167	167	166	168	172	172	172	153	172	172	172	170
SENTENCED FELON	166	166	165	168	172	172	172	153	172	172	172	170
SENTENCED FELON PROBATIONER	1	1	1	0	0	0	0	0	0	0	0	0
SENTENCED MISDEMEANANT	0	0	0	0	0	0	0	0	0	0	0	0
PRETRIAL FELON	0	0	0	0	0	0	0	0	0	0	0	0
PRETRIAL MISDEMEANANT	0	0	0	0	0	0	0	0	0	0	0	0
OTHER JURISDICTION	0	0	0	0	0	0	0	0	0	0	0	0
TECHNICAL VIOLATOR	0	0	0	0	0	0	0	0	0	0	0	0

TABLE 41-B
MONTHLY DISTRIBUTION OF ASSIGNED COUNTS BY CUSTODY STATUS
FISCAL YEAR 1993-1994

WAIAWA CORRECTIONAL FACILITY

CUSTODY STATUS	MONTH											
	JUL	AUG	SEP	OCT	NOV	DEC	JAN	FEB	MAR	APR	MAY	JUN
ALL STATUS	168	168	167	169	173	173	173	154	173	173	173	171
SENTENCED FELON	167	167	166	169	173	173	173	154	173	173	173	171
SENTENCED FELON PROBATIONER	1	1	1	0	0	0	0	0	0	0	0	0
SENTENCED MISDEMEANANT	0	0	0	0	0	0	0	0	0	0	0	0
PRETRIAL FELON	0	0	0	0	0	0	0	0	0	0	0	0
PRETRIAL MISDEMEANANT	0	0	0	0	0	0	0	0	0	0	0	0
OTHER JURISDICTION	0	0	0	0	0	0	0	0	0	0	0	0
TECHNICAL VIOLATOR	0	0	0	0	0	0	0	0	0	0	0	0

Monthly Assigned and Head Counts for All Custody Status

Fiscal Year 1993-1994: Waiawa Correctional Facility

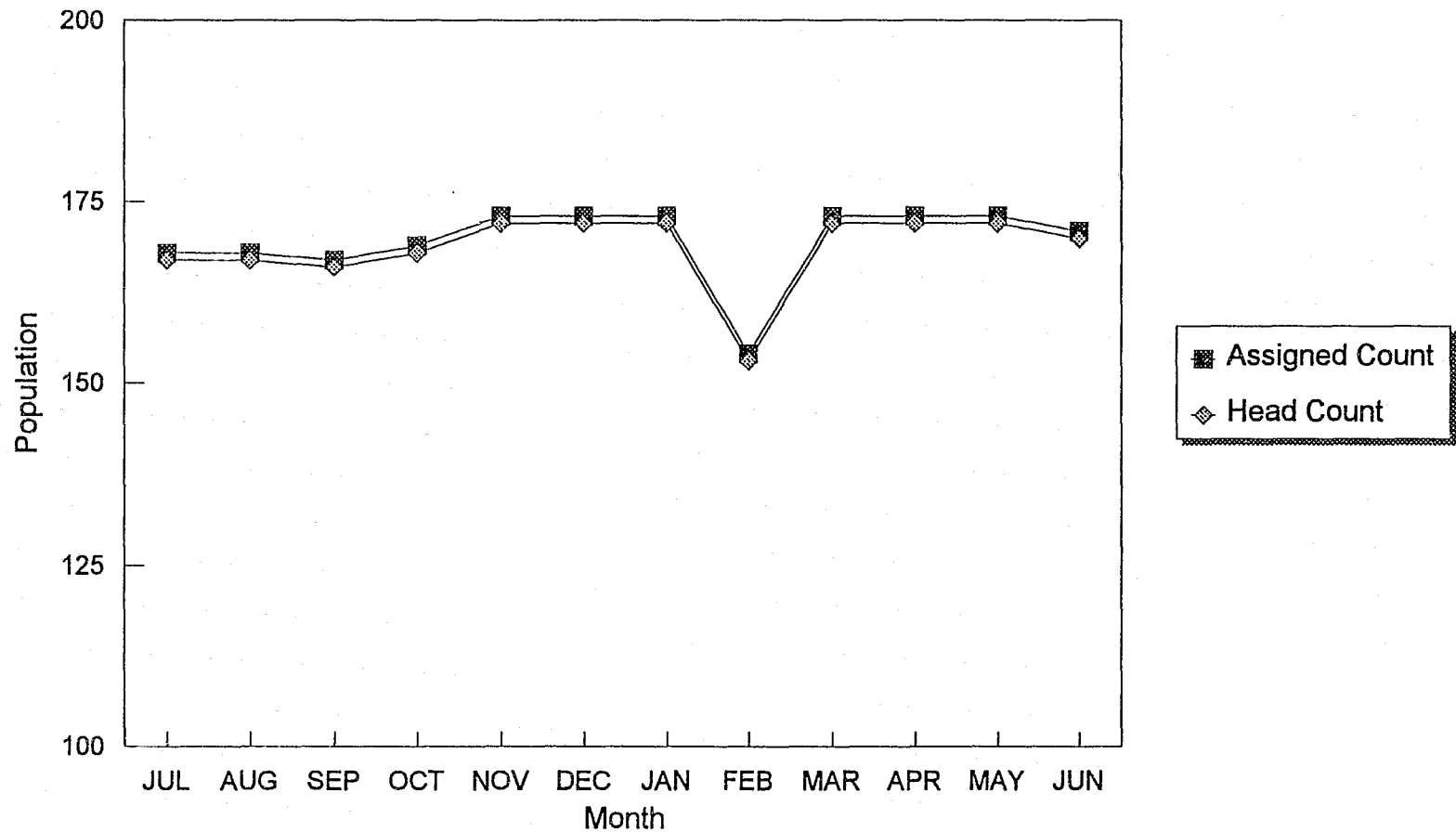

Figure 41

TABLE 42-A
MONTHLY DISTRIBUTION OF ADMISSIONS BY CUSTODY STATUS
FISCAL YEAR 1993-1994

TOTAL NEW ADMISSIONS

WAIAWA CORRECTIONAL FACILITY

CUSTODY STATUS	MONTH											
	JUL	AUG	SEP	OCT	NOV	DEC	JAN	FEB	MAR	APR	MAY	JUN
ALL STATUS	0	0	0	0	0	0	0	0	0	0	0	0
SENTENCED FELON	0	0	0	0	0	0	0	0	0	0	0	0
SENTENCED FELON PROBATIONER	0	0	0	0	0	0	0	0	0	0	0	0
SENTENCED MISDEMEANANT	0	0	0	0	0	0	0	0	0	0	0	0
PRETRIAL FELON	0	0	0	0	0	0	0	0	0	0	0	0
PRETRIAL MISDEMEANANT	0	0	0	0	0	0	0	0	0	0	0	0
OTHER JURISDICTION	0	0	0	0	0	0	0	0	0	0	0	0
TECHNICAL VIOLATOR	0	0	0	0	0	0	0	0	0	0	0	0

TABLE 42-B
MONTHLY DISTRIBUTION OF ADMISSIONS BY CUSTODY STATUS
FISCAL YEAR 1993-1994

TOTAL STATUS CHANGE ADMISSIONS

WAIAWA CORRECTIONAL FACILITY

CUSTODY STATUS	MONTH											
	JUL	AUG	SEP	OCT	NOV	DEC	JAN	FEB	MAR	APR	MAY	JUN
ALL STATUS	4	2	7	5	2	4	0	7	3	3	0	11
SENTENCED FELON	4	2	7	5	2	3	0	6	3	2	0	9
SENTENCED FELON PROBATIONER	0	0	0	0	0	1	0	1	0	0	0	0
SENTENCED MISDEMEANANT	0	0	0	0	0	0	0	0	0	0	0	0
PRETRIAL FELON	0	0	0	0	0	0	0	0	0	0	0	1
PRETRIAL MISDEMEANANT	0	0	0	0	0	0	0	0	0	0	0	0
OTHER JURISDICTION	0	0	0	0	0	0	0	0	0	0	0	0
TECHNICAL VIOLATOR	0	0	0	0	0	0	0	0	0	1	0	1

TABLE 42-C
MONTHLY DISTRIBUTION OF ADMISSIONS BY CUSTODY STATUS
FISCAL YEAR 1993-1994

TOTAL TRANSFER ADMISSIONS

WAIAWA CORRECTIONAL FACILITY

CUSTODY STATUS	MONTH											
	JUL	AUG	SEP	OCT	NOV	DEC	JAN	FEB	MAR	APR	MAY	JUN
ALL STATUS	31	13	33	23	29	29	31	30	50	56	26	31
SENTENCED FELON	30	12	32	23	26	28	29	24	38	35	18	18
SENTENCED FELON PROBATIONER	0	0	0	0	0	0	0	0	0	0	0	0
SENTENCED MISDEMEANANT	0	0	0	0	0	0	0	0	0	1	0	0
PRETRIAL FELON	0	0	1	0	0	0	1	0	0	3	1	2
PRETRIAL MISDEMEANANT	0	0	0	0	0	0	0	0	0	0	0	0
OTHER JURISDICTION	0	0	0	0	0	0	0	0	0	0	0	0
TECHNICAL VIOLATOR	1	1	0	0	3	1	1	6	12	17	7	11

Monthly Number of Admissions by Admission Type

Fiscal Year 1993 - 1994: Waiawa Correctional Facility

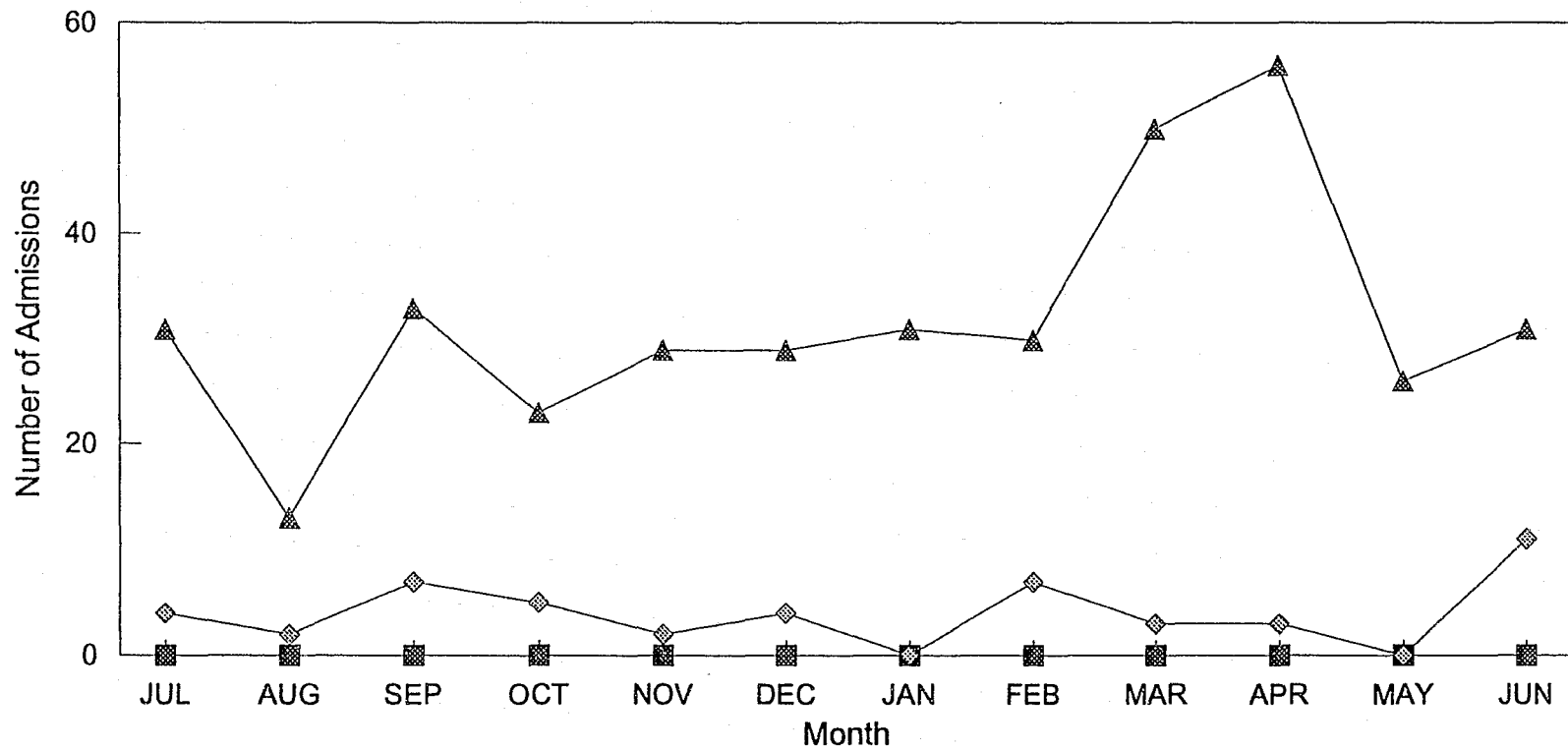

■ New Admissions ◆ Status Changes ▲ Transfers

Figure 42

TABLE 43-A
MONTHLY DISTRIBUTION OF RELEASES BY CUSTODY STATUS
FISCAL YEAR 1993-1994

TOTAL DISCHARGES

WAIAWA CORRECTIONAL FACILITY

CUSTODY STATUS	MONTH											
	JUL	AUG	SEP	OCT	NOV	DEC	JAN	FEB	MAR	APR	MAY	JUN
ALL STATUS	12	2	10	2	9	10	8	11	7	7	14	8
SENTENCED FELON	11	2	10	2	9	9	8	10	7	5	9	6
SENTENCED FELON PROBATIONER	0	0	0	0	0	1	0	1	0	0	0	0
SENTENCED MISDEMEANANT	0	0	0	0	0	0	0	0	0	0	0	0
PRETRIAL FELON	0	0	0	0	0	0	0	0	0	0	1	0
PRETRIAL MISDEMEANANT	0	0	0	0	0	0	0	0	0	0	0	0
OTHER JURISDICTION	0	0	0	0	0	0	0	0	0	0	0	0
TECHNICAL VIOLATOR	1	0	0	0	0	0	0	0	0	2	4	2

TABLE 43-B
MONTHLY DISTRIBUTION OF RELEASES BY CUSTODY STATUS
FISCAL YEAR 1993-1994

TOTAL STATUS CHANGE RELEASES

WAIAWA CORRECTIONAL FACILITY

CUSTODY STATUS	MONTH											
	JUL	AUG	SEP	OCT	NOV	DEC	JAN	FEB	MAR	APR	MAY	JUN
ALL STATUS	4	2	7	5	2	4	0	7	3	3	0	11
SENTENCED FELON	0	0	0	0	0	1	0	1	0	1	0	1
SENTENCED FELON PROBATIONER	0	0	0	0	0	0	0	0	0	0	0	0
SENTENCED MISDEMEANANT	0	0	0	0	0	0	0	0	0	0	0	1
PRETRIAL FELON	0	0	0	0	0	0	0	0	0	0	0	6
PRETRIAL MISDEMEANANT	0	0	0	0	0	0	0	0	0	0	0	0
OTHER JURISDICTION	0	0	0	0	0	0	0	0	0	0	0	0
TECHNICAL VIOLATOR	4	2	7	5	2	3	0	6	3	2	0	3

TABLE 43-C
MONTHLY DISTRIBUTION OF ADMISSIONS BY CUSTODY STATUS
FISCAL YEAR 1993-1994

TOTAL TRANSFER RELEASES

WAIAWA CORRECTIONAL FACILITY

CUSTODY STATUS	MONTH											
	JUL	AUG	SEP	OCT	NOV	DEC	JAN	FEB	MAR	APR	MAY	JUN
ALL STATUS	25	13	24	19	17	17	23	41	21	47	10	24
SENTENCED FELON	25	13	23	19	16	17	22	41	21	41	8	17
SENTENCED FELON PROBATIONER	0	0	0	0	0	0	0	0	0	0	0	0
SENTENCED MISDEMEANANT	0	0	0	0	0	0	0	0	0	0	0	0
PRETRIAL FELON	0	0	1	0	0	0	0	0	0	0	0	0
PRETRIAL MISDEMEANANT	0	0	0	0	0	0	0	0	0	0	0	0
OTHER JURISDICTION	0	0	0	0	0	0	0	0	0	0	0	0
TECHNICAL VIOLATOR	0	0	0	0	1	0	1	0	0	6	2	7

Monthly Number of Releases by Release Type

Fiscal Year 1993 - 1994: Waiawa Correctional Facility

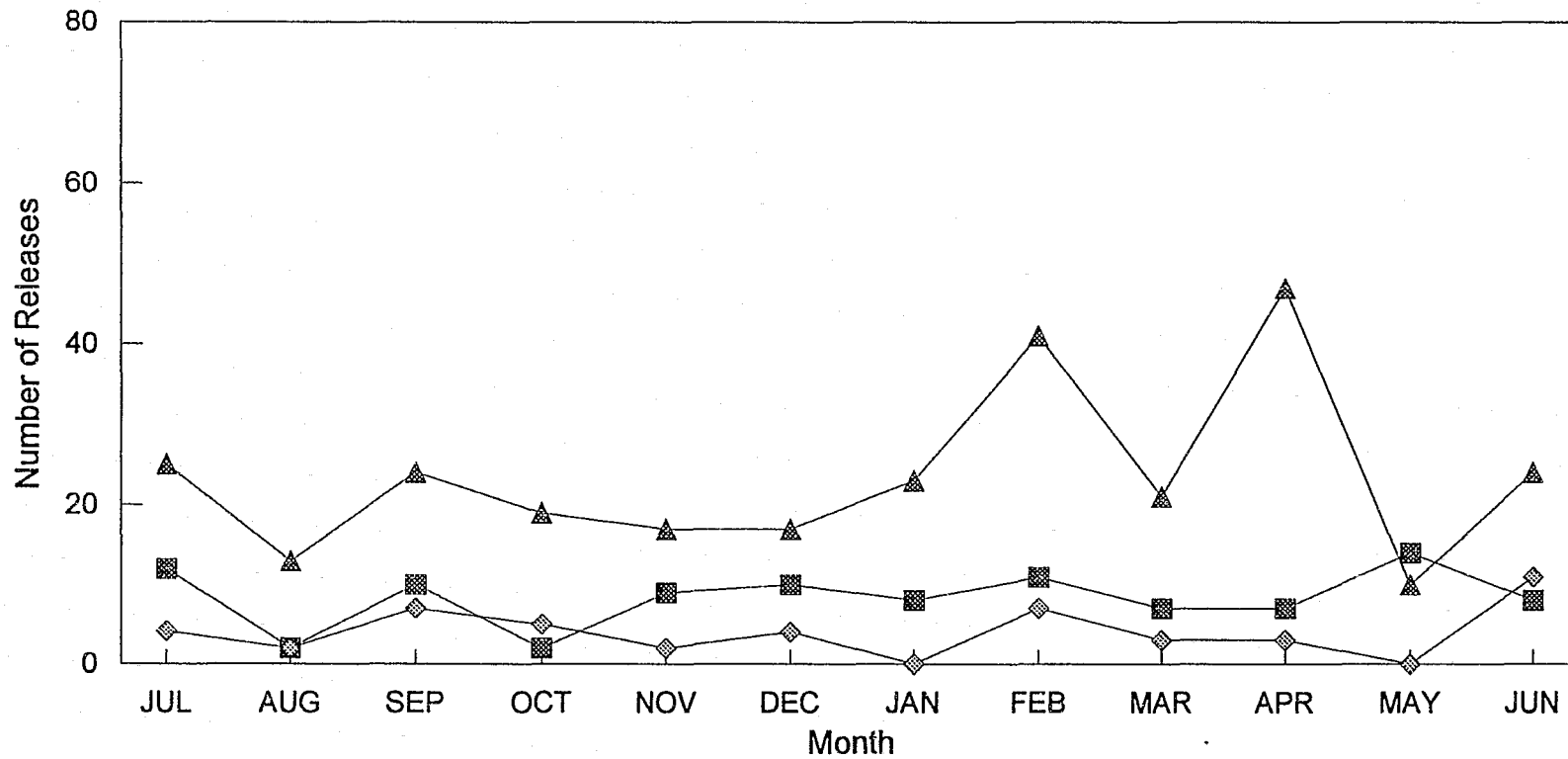

■ Discharges ◆ Status Changes ▲ Transfers

Figure 43

TABLE 44
 POPULATION COUNTS, ADMISSIONS, AND RELEASES BY CUSTODY STATUS
 Waiawa Correctional Facility - Fiscal Year 1993-1994

	All Status		Sentenced Felons		Sentenced Felon Probationers		Sentenced Misdemeanants		Pretrial Felons		Pretrial Misdemeanants		Other Jurisdiction		Technical Violators	
	Number	Percent Change	Number	Percent Change	Number	Percent Change	Number	Percent Change	Number	Percent Change	Number	Percent Change	Number	Percent Change	Number	Percent Change
POPULATION COUNTS																
Assigned Count	171	1.2%	171	1.8%	0	-100.0%	0	n/a	0	n/a	0	n/a	0	n/a	0	n/a
Head Count	170	1.2%	170	1.8%	0	-100.0%	0	n/a	0	n/a	0	n/a	0	n/a	0	n/a
ADMISSIONS																
New Admissions	0	n/a	0	n/a	0	n/a	0	n/a	0	n/a	0	n/a	0	n/a	0	n/a
Status Changes	48	-5.9%	43	-4.4%	2	-60.0%	0	n/a	1	0.0%	0	n/a	0	n/a	2	n/a
Transfers	382	8.8%	313	-1.6%	0	-100.0%	1	-50.0%	8	n/a	0	n/a	0	n/a	60	328.6%
RELEASES																
Discharges	100	-1.0%	88	8.6%	2	-87.5%	0	-100.0%	1	n/a	0	n/a	0	n/a	9	350.0%
Status Changes	48	-5.9%	4	-33.3%	0	-100.0%	1	n/a	6	500.0%	0	-100.0%	0	n/a	37	-11.9%
Transfers	281	28.9%	263	28.3%	0	-100.0%	0	n/a	1	0.0%	0	n/a	0	n/a	17	183.3%

Population counts as of June 30, 1994.

Percent change based on population counts as of June 30, 1993.

Number of admissions from July 1, 1993 to June 30, 1994.

Percent change based on number of admissions from July 1, 1992 to June 30, 1993.

Number of releases from July 1, 1993 to June 30, 1994.

Percent change based on number of releases from July 1, 1992 to June 30, 1993.

n/a = not applicable; previous year count equal to zero.

Figure 44

**PERCENT CHANGE IN POPULATIONS,
ADMISSIONS, AND RELEASES - ALL CUSTODY STATUS
FISCAL YEAR 1992-93 TO 1993-94
WAIAWA CORRECTIONAL FACILITY**

Percent Change in Number of Admissions

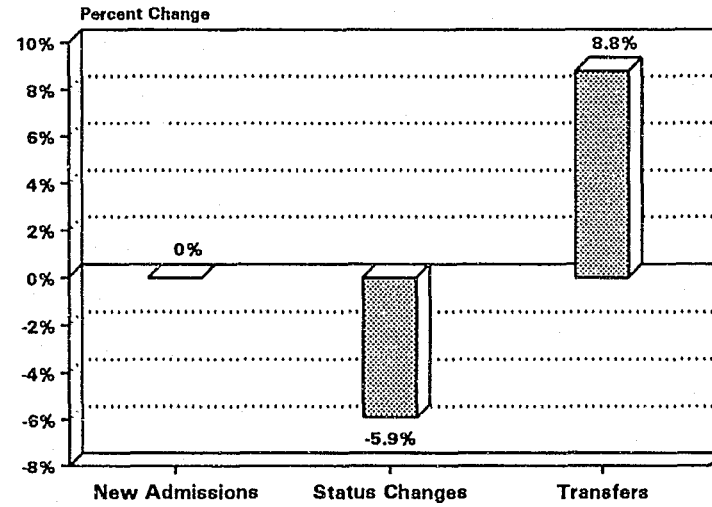

Percent Change in Populations

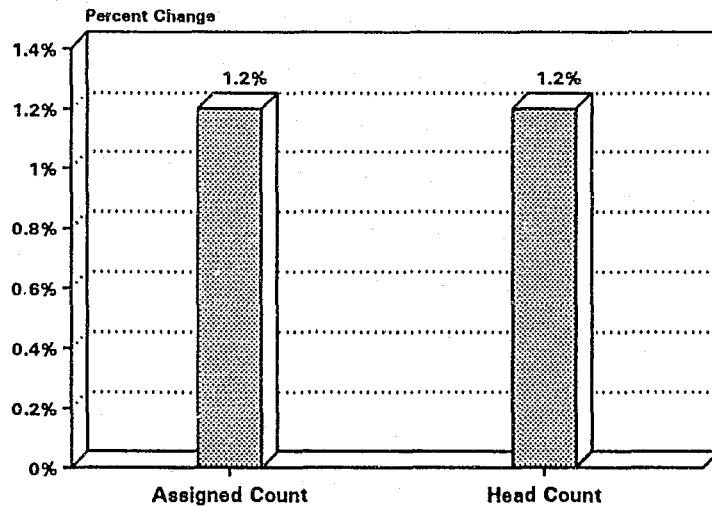

Percent Change in Number of Releases

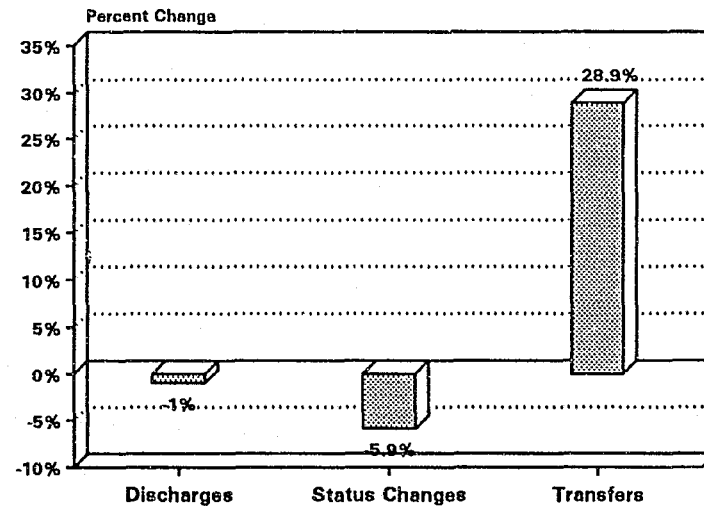

Glossary of terms

- Admissions:** Refers to persons who were counted as new admissions, transfers (admission), and status changes (admission). See definitions for each admission type.
- Assigned count:** Number of inmates under the jurisdiction of a state correctional facility on a specific date. It includes inmates physically housed in the facility and inmates who are placed on furlough, in a medical facility, or incarcerated in another state or out-of-state facility.
- Community correctional centers:** Refers to Hawaii Community Correctional Center (HCCC), Kauai Community Correctional Center (KCCC), Maui Community Correctional Center (MCCC), Oahu Community Correctional Center (OCCC), and the Women's Community Correctional Center (WCCC). With the exception of WCCC, these correctional facilities primarily incarcerates jail inmates, i.e. pretrial inmates and inmates sentenced to a jail term of less than one year. Sentenced felons who have served most of their sentence and expected to be released in a short time are also incarcerated at these facilities. Because WCCC is the only facility exclusively for female inmates, the facility incarcerates more sentenced felons than jail inmates.
- Correctional facilities:** Refers to the Halawa Correctional Facility (which includes the Halawa Medium Security Facility and Special Needs Facility), Kulani Correctional Facility, and Waiawa Correctional Facility. These facilities primarily incarcerate sentenced felons and technical violators.

Custody status: Designation of confined persons based on their type of commitment (sentenced, pretrial, or other jurisdiction) and/or type of offense (felony, misdemeanor, technical violation). The major categories use in this report are sentenced felons, sentenced felon probationers, sentenced misdemeanants, pretrial felons, pretrial misdemeanants, other jurisdiction, and technical violators.

Discharge: Release from the custody of a correctional facility upon completion of a jail or prison term or after being held as a pretrial detainee.

Head count: Number of inmates physically housed in a correctional facility on a specific date.

New admissions: Commitment of persons to the custody of the Department of Public Safety, Corrections Division. Refers to their entry into a correctional facility and start of their pretrial detention, jail sentence, or prison sentence resulting from a court order, parole or probation revocation, or interstate transfer.

Other jurisdiction: Refers to persons who are or were under the jurisdiction of the U.S. Marshalls Office, the Immigration and Naturalization Service, the county police, etc. and who are or were detained in a correctional facility.

Pretrial felon: Custody status of incarcerated persons who are or were awaiting adjudication or sentencing for felony offenses.

- Pretrial misdemeanor: Custody status of incarcerated persons who are or were awaiting adjudication or sentencing for misdemeanor or petty misdemeanor offenses.
- Releases: Refers to inmates who were counted as discharges, transfers (releases), and status changes (releases). See definition for each release type.
- Sentenced felon: Custody status of inmates convicted of felony offenses who were sentenced or incarcerated for more than one year.
- Sentenced felon probationer: Custody status of inmates convicted of felony offenses who were sentenced or incarcerated for less than one year, and subsequently will be or were released from custody and placed on probation.
- Sentenced misdemeanor: Custody status of inmates convicted of misdemeanors or petty misdemeanors who were sentenced or incarcerated for less than year. It includes inmates who received probation terms and/or intermittent sentences.
- Status change (admission): When the designation of inmates from pretrial or sentenced status or from sentenced to pretrial status occurs, the **latter** custody status is counted.
- Status change (release): When the designation of inmates from pretrial or sentenced status or from sentenced to pretrial status occurs, the **former** custody status is counted.

- Technical violator: Custody status of inmates who are or were held a result of violating the terms conditions of their parole or probation.
- Transfer (admission): When inmates are moved from one state correctional facility to another state correctional facility, the **receiving** or **latter** facility counts the moves as admissions.
- Transfers (releases): When inmates are moved from one state correctional facility to another state correctional facility, the **sending** or **former** facility counts the moves as releases.