



153028

153028

**U.S. Department of Justice
National Institute of Justice**

This document has been reproduced exactly as received from the person or organization originating it. Points of view or opinions stated in this document are those of the authors and do not necessarily represent the official position or policies of the National Institute of Justice.

Permission to reproduce this copyrighted material has been
granted by
Illinois State Police

to the National Criminal Justice Reference Service (NCJRS).

Further reproduction outside of the NCJRS system requires permission
of the copyright owner.

1993

ILLINOIS STATE POLICE

153028

CRIME IN ILLINOIS

1993

NCJRS

MAR 8 1995

ACQUISITIONS



Presented by the

Illinois State Police
Division of Forensic Services and Identification
Bureau of Identification

Editors: John P. Farmer
Karen C. Reeder
Wanda Kaidell
Theresa Freeman

Table of Contents

PREFACE	v
DEDICATION	vii
ACKNOWLEDGMENTS	ix
INTRODUCTION	
Illinois Uniform Crime Reporting Program	1
Chicago Police Department and Downstate Illinois	2
Considerations for Interpretation	2
Reporting Agencies by Method	3
The Crime Index	6
The Crime Rate	6
Classification of Crime Index Offenses	7
SECTION I CRIME TRENDS	
Crime Trends	11
State Totals Crime Index Offenses	12
Downstate Illinois Crime Index Offenses	13
Chicago Police Department Crime Index Offenses	14
SECTION II OFFENSE AND CLEARANCE DATA	
Offense and Clearance Data	17
Downstate Illinois	18
Chicago Police Department	24
SECTION III CRIME INDEX/CRIME RATE DATA	
Introduction and State Totals	29
Police Departments	33
Sheriffs' Offices	68
Colleges and Universities	76
Secretary of State	78
Counties	80
Illinois State Police, Division of Operations	91
Illinois State Police, MEG Units	96
Railroads	98
Park Districts	99
Airport	99
Other Agencies	100
SECTION IV METROPOLITAN STATISTICAL AREAS	
Map	103
Summaries	114

SECTION V LAW ENFORCEMENT OFFICER AND AGENCY INFORMATION.

Officers Killed	111
Officers Assaulted/Battered	112
Law Enforcement Employment Information	115

SECTION VI APPENDIX

Old I-UCR Offense Codes for 1993	151
RIUCR Offense Codes for 1993	152
Multi-County Agencies	153

Since the publication of all statistical data is a voluminous and costly undertaking, only part of the more general information is contained herein. More specific agency information is available upon request from:

Illinois State Police
Division of Forensic Services and Identification
Bureau of Identification
726 South College, P.O. Box 3677
Springfield, Illinois 62708-3677
217 / 782-3310



PREFACE

The year 1993 ushered in significant changes to the administration of Illinois Uniform Crime Reporting. As we transitioned into Revised Illinois Uniform Crime Reporting, users and developers alike encountered difficulties adjusting to a new system. Though understandably frustrating at times, I was always encouraged by the effort of those committed to a useful, quality publication.

As the transition progressed, some agencies reported in the new RIUCR format and others had yet to make the change. This, coupled with other difficulties, has led us to make some fundamental changes in the standard structure and format of this year's Crime in Illinois.

First, we decided to print data only for those agencies who reported 12 complete months of 1992 and 1993 statistics. Of the 866 reporting agencies, 331—more than one-third—have incomplete data ranging from reporting errors to an entire year of missing submissions. Because missing data can result in misleading statistics, we found this was the most fair and accurate method available to us.

Second, we converted the RIUCR data back into the old format so the figures were compatible and the results were comparable to previous years. This allows us to provide the continuity necessary for a realistic approach to Illinois' 1993 crime statistics during the RIUCR transition.

To each of the agencies who worked so hard to convert to RIUCR, I commend and thank you. Your efforts were not fruitless, as this will likely be our final printing in the non-revised format. A multi-agency task force has begun work to refine RIUCR guidelines and procedures. Their mission is to rethink RIUCR from a user's standpoint and they welcome your input.

With appreciation to all who have contributed their time and efforts to make this publication possible, I present Crime In Illinois 1993 to the people of Illinois.

Terrance W. Gainer
Director
Illinois State Police

DEDICATION

This publication is dedicated to all law enforcement officers, and in particular, to those police officers who lost their lives in the performance of duty while endeavoring to uphold the laws of the State of Illinois.

Deputy James Cook

Reserve Officer Todd Johnson

Reserve Officer Richard Schurtz

Officer Gerald Wright

*Courage knows no bounds greater than that,
that a man or woman shall give his or her life in the
service of his or her community.*

ACKNOWLEDGMENTS

The Illinois State Police would like to express its appreciation to the following personnel who assisted in this publication:

DIVISION OF FORENSIC SERVICES AND IDENTIFICATION

Debbie Shafer
Carolyn Moore

BUREAU OF IDENTIFICATION Crime Studies Section

I-UCR Unit

John P. Farmer - *Assistant Bureau Chief*
Karen C. Reeder - *I-UCR Program Manager*
Theresa Freeman - *I-UCR Program Methods &
Procedures Advisor II*
Wanda Kaidell - *I-UCR Unit Supervisor*
Judy Cacciatori - *Auditor*
Mamie Jennings - *Auditor*
Marsha Nance - *Auditor*
Jim Stapleton - *Auditor*
David Hobby - *Auditor*
Cindy Mably - *Auditor*
Adria Bolen - *Auditor*

Field Services Unit

Thomas Bolinger - *Field Representative*
Jim Keefauver - *Field Representative*
Rick Pawlarczyk - *Field Representative*
Sue Williams - *Field Representative*
Vanessa Weathers - *Field Representative*
Vickie Scott - *Field Representative*
Walt Hetman - *Field Representative*

Word Processing and Distribution

Bonnie Proctor
Kay Ator
Beverly Bingham
Wendy Traugher

Beverly Mason
Elizabeth Fulton
Doug Nevill

DIVISION OF ADMINISTRATION Information Services Bureau

I-UCR Section

Theresa Law
Randy Danenberger
Harold Moore
Robert Staff

Central Printing Section

INTRODUCTION

INTRODUCTION

The Illinois Uniform Crime Reporting Program

The Illinois Uniform Crime Reporting (I-UCR) Program was developed in 1971 and implemented on January 1, 1972. The I-UCR Program has evolved into a system intended to meet the needs of all reporting agencies. It is an incident-based reporting system designed to accomplish the following major goals:

- To provide needed administrative statistics for law enforcement agencies.
- To provide the legislature with information necessary to formulate effective laws which address the crime problem.
- To provide Illinois citizens with the most complete information on the nature and extent of crime.
- To include comprehensive data for researchers and planners.
- To adhere to the national program's standards.

Reporting crime statistics is mandated by chapter 20 Illinois Compiled Statutes 2630/8, formerly chapter 38, paragraph 206-8 of the Illinois Revised Statutes:

2630/8. "Crime Statistics. The Department (of State Police) shall be a central repository and custodian of crime statistics for the State and it shall have all power incident thereto to carry out the purposes of this Act, including the power to demand and receive cooperation in the submission of crime statistics from all units of government."

Reporting agencies receive monthly and quarterly summaries of the reported criminal activity within their jurisdictions upon request. All offenses known to law enforcement agencies are reported monthly to the Crime Studies Section of the Bureau of Identification. Participating jurisdictions include villages, municipalities, counties, colleges, universities, park districts, railroads and hospitals throughout Illinois. Agencies may also submit service code and local ordinance data in order to provide law enforcement administrators with information for use in planning and research; determining and utilizing manpower; budgeting; and developing and evaluating crime prevention programs.

On January 1, 1992, the Revised Illinois Uniform Crime Reporting (RIUCR) Program, operating under the Federal Bureau of Investigation's new National Incident Based Reporting System (NIBRS) criteria, became operational on a voluntary basis. At the end of 1993, 810 agencies had reported crime data utilizing the RIUCR system. In order to put data into a format that would allow calculation of a county, MSA and state totals, a conversion program was used to convert the more complex offense codes of the revised system data back to the old offense codes. Due to limitations placed on the conversion process by the data elements themselves, data breakouts beyond category level were not possible for some of the traditional Crime in Illinois reports. Narrative in each report section will further explain limitations where they exist.

Since the majority of the law enforcement agencies switched from the OLD I-UCR Program to the RIUCR Program during 1993, some agencies had to modify their Uniform Crime Reporting collection and practices. In addition, other start up difficulties were encountered by the agencies and ISP. Due to these start up concerns, some of the agencies' annual crime totals are not published due to missing data. Even though it appears that the overall state crime totals and rates have decreased, the reader should keep in mind that 331 agencies' crime data are not included in these totals. Therefore, the agencies' crime reporting changes and implementation/transition difficulties impacted the state, county and individual agency crime totals and rates.

In 1993 there were 1,068 law enforcement agencies in Illinois, of which 866 reported crime statistics directly to the Bureau of Identification. The remaining agencies reported their crime statistics through an intermediary agency (sheriff's office, police department, etc.). Agencies submit their data through the use of paper forms, magnetic tape, floppy disk, or via remote on-line terminal. A total of 535 out of 866 reporting agencies' crime data appear in this publication.

Chicago Police Department and Downstate Illinois Totals

The practices employed by the Chicago Police Department to report Illinois Uniform Crime data are not consistent with those used by all other reporting agencies. In order to avoid creating a misleading impression concerning statewide crime trends, statistics from the Chicago Police Department are presented separately in this publication.

The reader is advised to read carefully the footnotes in the various sections of this publication that pertain to specific Chicago Police Department reporting practices.

Sections pertaining to the Crime Index Offense data indicate separate totals for the Chicago Police Department and separate totals for Downstate Illinois which consists of sheriffs' offices, police departments (other than the Chicago Police Department), colleges, universities and Secretary of State's Office. State totals have been calculated only when the inclusion of the Chicago Police Department data would not create a misleading impression concerning the statewide total. Data from 535 agencies utilizing the Revised Illinois Uniform Crime Reporting (RIUCR) Program operating under the NIBRS criteria was processed through a conversion program to accomplish the totals presented in this publication.

Considerations for Interpretation

When comparing the crime statistics of one agency with another, many factors should be taken into consideration before conclusions are made. Some of the conditions affecting the type and volume of crime are:

- Change in the agency's UCR practices and RIUCR Program implementation/transition difficulties
- Population density and degree of urbanization with size of locality and its surrounding area.
- Variations in composition of the population, particularly youth concentration.
- Stability of population with respect to residents' mobility, commuting patterns and transient factors.
- Modes of transportation and highway system.
- Economic conditions, including median income, poverty level and job availability.
- Cultural factors and educational, recreational and religious characteristics.
- Family conditions with respect to divorce and family cohesiveness.
- Climate.
- Effective strength of law enforcement agencies.
- Administrative and investigative emphases of law enforcement.
- Policies of other components of the criminal justice system (i.e., prosecutorial, judicial, correctional and probational).
- Citizens' attitudes toward crime.
- Crime reporting practices of citizenry.¹

I-UCR Reporting Agencies

Since 810 agencies utilized the Revised Illinois Uniform Crime Reporting (RIUCR) Program for reporting their 1993 I-UCR data, separate Reporting Agency by Method charts are provided in this section. The first chart is a summary of all the agencies, the second chart indicates the reporting methods for agencies using the OLD I-UCR Program, and the third chart indicates the reporting methods for agencies using the RIUCR Program.

¹ Crime in the United States - 1992, United States Department of Justice, Federal Bureau of Investigation, p.v.

**Grand Total
Both Old I-UCR and RIUCR
Reporting Agencies by Method
1993**

Agency		Total Reporting Agencies			
		Paper Forms	CRT	Magnetic Tape	Floppy Disk
Police Departments	634	138	124	74	298
Sheriffs' Offices	102	9	51	9	33
Colleges & Universities	31	6	10	0	15
Railroads	16	9	1	1	5
Miscellaneous Agencies	75	58	10	1	6
Park Districts	6	2	0	0	4
Hospitals	2	0	0	0	2
Total	866	222	196	85	363

Old I-UCR Reporting Agencies by Method 1993

		Total Reporting Agencies			
Agency		Paper Forms	CRT	Magnetic Tape	Floppy Disk
Police Departments	50	0	0	42	8
Sheriffs' Offices	5	0	0	5	0
Colleges & Universities	0	0	0	0	0
Railroads	1	0	0	1	0
Miscellaneous Agencies	0	0	0	0	0
Park Districts	0	0	0	0	0
Hospitals	0	0	0	0	0
Total	56	0	0	48	8

RIUCR Reporting Agencies by Method 1993

		Total Reporting Agencies			
Agency		Paper Forms	CRT	Magnetic Tape	Floppy Disk
Police Departments	584	138	124	32	290
Sheriffs' Offices	97	9	51	4	33
Colleges & Universities	31	6	10	0	15
Railroads	15	9	1	0	5
Miscellaneous Agencies	75	58	10	1	6
Park Districts	6	2	0	0	4
Hospitals	2	0	0	0	2
Total	810	222	196	37	355

The Crime Index

The Crime Index is the total number of index offenses occurring within a given jurisdiction during a specified period of time. It is used to indicate the amount and extent of serious crimes as defined by the International Association of Chiefs of Police Committee on Uniform Crime Reports. The Crime Index consists of violent crimes - murder and nonnegligent manslaughter; forcible rape; robbery; and aggravated assault, and of property crimes - burglary; theft; motor vehicle theft; and arson.

The index crimes used by the I-UCR Program translate into the national program's eight Crime Index offenses as:

Violent Crimes

Murder and nonnegligent manslaughter - The willful killing of a person or the death of a person caused by gross negligence of an individual other than the victim.

Forcible rape - The carnal knowledge of a female, forcibly and against her will - includes attempted rape. Illinois reports criminal sexual assault offenses rather than rape offenses under this category.

Robbery - The taking or attempting to take anything of value from the care, custody, or control of a person or persons by force or threat of force or violence - includes attempted robbery.

Aggravated assault - The intentional causing of serious bodily harm or the intentional attempt or threat of serious bodily injury or death - includes aggravated battery, attempted murder and ritual mutilation.

Property Crimes

Burglary - The unlawful entry of a structure to commit a felony or theft - includes attempted burglary.

Theft - The unlawful taking or stealing of property or articles without the use of force, violence, or fraud - includes burglary from motor vehicle and attempts.

Motor vehicle theft - The unlawful taking or stealing of a motor vehicle - includes attempted motor vehicle theft.

Arson - The willful or malicious burning or attempts to burn, with or without intent to defraud, a dwelling house, public building or any building, motor vehicle, aircraft, or personal property of another.

The Crime Rate

The crime rate indicates the volume of crime occurring within a given population. It is defined as the total number of index crimes per 100,000 inhabitants and is calculated as follows:

$$\frac{\text{Crime Index} \times 100,000}{\text{jurisdictional population}} = \text{crime rate}$$

The jurisdictional population can be that of a city, town, village, county, state, or nation.

Crime Index Offense Classifications

	ILLINOIS CLASSIFICATIONS	FBI-UCR CLASSIFICATIONS
VIOLENT CRIMES	First Degree Murder (IRS 38-9-1) (ILCS 720-5/9-1) Second Degree Murder (IRS 38-9-2) (ILCS 720-5/9-2)	Murder & Nonnegligent Manslaughter
	Criminal Sexual Assault (IRS 38-12-13 through 16) (ILCS 720-5/12-13, 14 & 16)	Forcible Rape
	Robbery (IRS 38-18-1 & 2) (ILCS 720-5/18-1 & 2)	Robbery
	Attempted Murder Aggravated Assault (IRS 38-12-2) (ILCS 720-5/12-2) Aggravated Battery (IRS 38-12-4, 4.1, 4.2, 4.3 & 4.6) (ILCS 720-5/12-4, 4.1, 4.2, 4.3 & 4.6) Ritual Mutilation (IRS 38-12-32) (ILCS 720-5/12-32)	Aggravated Assault
PROPERTY CRIMES	Burglary (IRS 38-12-11, 19-1 & 3) (ILCS 720-5/12-11, 19-1 & 3)	Burglary
	Theft (IRS 38-16-1 & 16A-3 & 16E-3 & 16-5) (ILCS 720-5/16-1 & 16A-3 & 16E-3 & 16-5) Burglary From Auto (IRS 38-12-11.1, 16-1, 19-1, 95.5-4-102-9-1 & 103) (ILCS 625-5/4-102 & 103, 720-5/12-11.1, 16-1 & 19-1)	Larceny/Theft
	Vehicle Theft (IRS 38-16-1 & 95.5-4-103) (ILCS 720-5/16-1 & 625-5/4-103)	Vehicle Theft
	Arson (IRS 38-20-1, 1.1 & 20-2) (ILCS 720-5/20-1, 1.1 & 20.2)	Arson

NOTE: Due to space limitations on this document, the references of IRS for the Illinois Revised State Statutes and ILCS for Illinois Compiled Statutes were used. The following is an example of the proper way of citing an Illinois Compiled Statute citation for Chapter 755 (Estates), Act 5 (Probate Act of 1975), Section 1-1 (Section 1-1 of the Probate Act of 1975), and 5/1-1 is the section number in Chapter 755 of ILCS 5/1-1 755: 755 ILCS 5/1-1.

SECTION I

CRIME TRENDS

Violent Crimes Property Crimes

Due to a large number of agencies with missing or incomplete data, the statewide, county, and individual crime totals were misleading. Therefore, numerous agencies' crime data are not included in this year's publication in order to present a more accurate reflection of Illinois' crime trends. In order for an agency to appear in this year's publication, complete data for both years must have been reported.

Agencies missing one or more **complete** months of data are not included. Also not included are agencies who reported all 12 months of data, but one or more months was incomplete/low. These agencies were identified as incomplete/low data by showing a 50.0% decrease or more in the Crime Index Total; or the Illinois State Police had previous contact with the agency who indicated their data was incomplete.

Please note the following while reviewing this section:

The Downstate Offense Total is the sum of data reported by sheriffs' offices, police departments (other than the Chicago Police Department), colleges, universities and the Secretary of State's Office. The non-published agencies' crime data is not included in these charts.

The Chicago Police Department Total is the data reported only by the Chicago Police Department.

The State Offense Total is the sum of the Chicago Police Department and Downstate Illinois. State Offense Totals have been calculated only when the inclusion of the Chicago Police Department data would not create a misleading impression concerning the statewide total.

Each category of offense information reflects data for offenses that occurred between January 1, 1993, and December 31, 1993. Because of agency adjustments and late submissions, 1991 and 1992 figures reflected in this publication are not comparable with those figures published in Crime in Illinois 1992.

While reviewing the 1993 Crime Index Offense totals in this section, the reader should keep in mind that the majority of the agencies switched to the RIUCR program during 1993. Due to start up difficulties, some of the agencies' annual crime offense totals affected the state crime totals and therefore, are not included in this report.

The 1992 crime rates for this section were calculated using the 1990 actual decennial census. The 1993 crime rate for this section was calculated using the 1992 estimated population statistics. The population census statistics indicated in this section are the most recent complete population census statistics available for each year. Section III, Crime Index/Crime Rate Data, contains a more detailed explanation.

State Totals
(Excluding Non-Published Agencies)
Crime Index Offenses
1992-1993

	INDEX OFFENSE	YEAR	NUMBER OF OFFENSES	% VOLUME CHANGE	CRIME RATE PER 100,000	% CHANGE
VIOLENT CRIMES	Murder	1992 1993	1,151 1,125	-2.3	12.9 12.4	-3.9
	Criminal Sexual Assault	1992 1993	5,623 5,270	-6.3	62.8 58.0	-7.6
	Robbery	1992 1993	44,401 40,969	-7.7	496.2 451.1	-9.1
	Aggravated Assault, Aggravated Battery, Attempted Murder and Ritual Mutilation	1992 1993	52,620 50,739	-3.6	588.1 558.6	-5.0
	Subtotal	1992 1993	103,795 98,103	-5.5	1,160.1 1,080.1	-6.9
PROPERTY CRIMES	Burglary	1992 1993	102,023 92,246	-9.6	1,140.2 1,015.6	-10.9
	Theft	1992 1993	290,540 280,710	-3.4	3,247.2 3,090.5	-4.8
	Motor Vehicle Theft	1992 1993	63,682 56,107	-11.9	711.7 617.7	-13.2
	Arson	1992 1993	3,412 3,041	-10.9	38.1 33.5	-12.1
	Subtotal	1992 1993	459,657 432,104	-6.0	5,137.3 4,757.3	-7.4
Crime Index Total		1992 1993	563,452 530,207	-5.9	6,297.3 5,837.3	-7.3

Downstate Illinois
(Excluding Non-Published Agencies)
Crime Index Offenses
1992-1993

	INDEX OFFENSE	YEAR	NUMBER OF OFFENSES	% VOLUME CHANGE	CRIME RATE PER 100,000	% CHANGE
VIOLENT CRIMES	Murder	1992 1993	212 280	+32.1	2.4 3.1	+29.2
	Criminal Sexual Assault	1992 1993	2,378 2,350	-1.2	26.6 25.9	-2.6
	Robbery	1992 1993	5,952 5,780	-2.9	66.5 63.6	-4.4
	Aggravated Assault, Aggravated Battery, Attempted Murder and Ritual Mutilation	1992 1993	11,540 10,986	-4.8	129.0 121.0	-6.2
	Subtotal	1992 1993	20,082 19,396	-3.4	224.4 213.5	-4.9
PROPERTY CRIMES	Burglary	1992 1993	52,975 46,576	-12.1	592.1 512.8	-13.4
	Theft	1992 1993	170,840 159,396	-6.7	1,909.4 1,754.9	-8.1
	Motor Vehicle Theft	1992 1993	18,692 15,669	-16.2	208.9 172.5	-17.4
	Arson	1992 1993	1,559 1,365	-12.4	17.4 15.0	-13.8
	Subtotal	1992 1993	244,066 223,006	-8.6	2,727.8 2,455.8	-10.0
Crime Index Total		1992 1993	264,148 242,402	-8.2	2,952.2 2,668.7	-9.6

**Chicago Police Department
Crime Index Offenses
1992-1993**

	INDEX OFFENSE	YEAR	NUMBER OF OFFENSES	% VOLUME CHANGE	CRIME RATE PER 100,000	% CHANGE
VIOLENT CRIMES	Murder	1992 1993	939 845	-10.0	33.7 30.5	-9.5
	Criminal Sexual Assault	1992 1993	3,245 2,920	-10.0	116.6 105.5	-9.5
	Robbery	1992 1993	38,449 35,189	-8.5	1,381.2 1,271.1	-8.0
	Aggravated Assault, Aggravated Battery, Attempted Murder and Ritual Mutilation	1992 1993	41,080 39,753	-3.2	1,475.7 1,435.9	-2.7
	Subtotal	1992 1993	83,713 78,707	-6.0	3,007.2 2,843.0	-5.5
PROPERTY CRIMES	Burglary	1992 1993	49,048 45,670	-6.9	1,762.0 1,649.6	-6.4
	Theft	1992 1993	119,700 121,314	+1.4	4,300.0 4,382.0	+1.9
	Motor Vehicle Theft	1992 1993	44,990 40,438	-10.1	1,616.2 1,460.7	-9.6
	Arson	1992 1993	1,853 1,676	-9.6	66.6 60.5	-9.2
	Subtotal	1992 1993	215,591 209,098	-3.0	7,744.7 7,552.8	-2.5
Crime Index Total		1992 1993	299,304 287,805	-3.8	10,751.9 10,395.8	-3.3

SECTION II

Offense and Clearance Data

Due to a large number of agencies with missing or incomplete data, the statewide, county, and individual crime totals were misleading. Therefore, numerous agencies' crime data are not included in this year's publication in order to present a more accurate reflection of Illinois' crime trends. In order for an agency to appear in this year's publication, complete data for both years must have been reported.

Agencies missing one or more **complete** months of data are not included. Also not included are agencies who reported all 12 months of data, but one or more months was incomplete/low. These agencies were identified as incomplete/low data by showing a 50.0% decrease or more in the Crime Index Total; or the Illinois State Police had previous contact with the agency who indicated their data was incomplete.

Since Illinois Uniform Crime Reporting practices employed by the Chicago Police Department are not consistent with those used by all other reporting agencies, this section does not contain any state totals. Two separate Offense and Clearance Trend reports are presented. The first report is for Downstate Illinois and contains data reported by sheriffs' offices, police departments (other than the Chicago Police Department), colleges, universities and the Secretary of State's Office. The non-published agencies' crime data is not included in this report. Data from 535 agencies utilizing the Revised Illinois Uniform Crime Reporting (RIUCR) Program operating under the NIBRS criteria was processed through a conversion program to accomplish the totals presented in the Downstate Offense and Clearance Trend report. While reviewing the 1993 Downstate Illinois Offense and Clearance Trend report, the reader should keep in mind that the majority of the agencies switched to the RIUCR Program during 1993. Due to start up difficulties, some of the agencies' annual crime offense totals affected the Downstate Illinois crime totals appearing in this section and therefore, are not included in this report. The second report is for the Chicago Police Department. Each report includes the following:

Offenses Known to the Police - the number of offenses scored.

Offenses Actually Occurred - offenses police pursued through investigation to solution; the total offenses known to police minus unfounded offenses and offenses referred to responsible jurisdiction - used to compile the Crime Index.

Total Offenses Cleared - Cleared by Arrest-Adult, Cleared by Arrest-Juvenile, Failed to File Complaint or Prosecute-Adult, Failed to File Complaint or Prosecute-Juvenile, Other Exceptional Clearances-Adult, and Other Exceptional Clearances-Juvenile-administratively closed cases are not considered clearances.

Crime Conversion Process

Presently, 810 agencies report data using the incident-based Revised Illinois Uniform Crime Reporting (RIUCR) Program. A total of 535 agencies' data is included in this publication. Under this system, all crimes committed during an incident are reported. Fifty-six agencies continue to report under the old Illinois Uniform Crime Reporting (I-UCR) system which reported only the most serious crime involved in an incident (one per person). In order to arrive at one set of crime statistics, a program was used to convert RIUCR (NIBRS data) back to the original eight index crime categories (I-UCR). This conversion program eliminated all offenses within an incident other than the most serious crime.

DOWNSTATE ILLINOIS OFFENSE AND CLEARANCE TRENDS - 1993/1992

		OFFENSES KNOWN TO POLICE			OFFENSES ACTUALLY OCCURRED			TOTAL OFFENSES CLEARED				
OFF. CODE	OFFENSE CLASSIFICATION	1993 ANNUAL	1992 ANNUAL	93/92 PCT CHG	1993 ANNUAL	1992 ANNUAL	93/92 PCT CHG	1993 ANNUAL	1992 ANNUAL	93/92 PCT CHG	1993 PCT CLRDR	1992 PCT CLRDR
INDEX OFFENSES												
	HOMICIDE TOTAL	529	494	7+	520	486	7+	317	283	12+	60%	58%
*0110	MURDER-FIRST DEGREE	283	211	34+	277	206	34+	151	114	32+	54%	55%
*012A	ATTEMPT - HANDGUN	131	142	8-	129	142	9-	76	63	21+	58%	44%
*012B	ATTEMPT - OTHER FIREARM	27	25	8+	27	25	8+	22	17	29+	81%	68%
*0122	ATTEMPT - KNIF/CT	32	50	36-	32	50	36-	22	40	45-	68%	80%
*0123	ATTEMPT - OT WPN	24	14	71+	23	14	64+	19	9	111+	82%	64%
*0124	ATTEMPT - HAND/FIS/FT	0	9	100-	0	9	100-	0	6	100-	0%	66%
*0130	MURDER-SECOND DEGREE	3	7	57-	3	6	50-	1	3	67-	33%	50%
0141	INVOLUNTARY MANSLAUGHTER	7	13	46-	7	11	36-	7	10	30-	100%	90%
0142	RECKLESS HOMICIDE	22	23	4-	22	23	4-	19	21	10-	86%	91%
*0150	JUSTIFIABLE HOMICIDE	2	3	33-	2	3	33-	0	0	0	0%	0%
	CRIM SEXUAL ASSAULT TOTAL	2645	2702	2-	2350	2378	1-	1064	1127	6-	45%	47%
*0261	AGGRAVATED HANDGUN	80	82	2-	73	76	4-	35	25	40+	47%	32%
*0262	AGGRAVATED OT FIREARM	10	6	67+	10	5	100+	4	2	100+	40%	4%
*0263	AGGRAVATED KNIF/CUT INST	83	99	16-	75	91	18-	33	34	3-	44%	37%
*0264	AGGRAVATED OT WEAPON	48	18	167+	45	17	165+	27	6	350+	60%	35%
*0265	AGGRAVATED OT MEANS	1098	885	24+	972	796	22+	453	425	7+	46%	53%
*0271	ATTEMPT HANDGUN	1	4	75-	1	4	75-	0	2	100-	0%	50%
*0272	ATTEMPT OT FIREARM	1	2	50-	1	2	50-	0	2	100-	0%	100%
*0273	ATTEMPT KNIF/CUT INST	6	14	57-	6	13	54-	3	4	25-	50%	30%
*0274	ATTEMPT OT WEAPON	3	3	0	3	2	50+	0	1	100-	0%	50%
*0275	ATTEMPT OT MEANS	35	37	5-	32	37	14-	14	18	22-	43%	48%
*0281	CRIMINAL SEXUAL ASSAULT	1209	1408	14-	1064	1205	12-	466	550	15-	43%	45%
*0291	ATTEMPT CRIM SEX ASSAULT	71	144	51-	68	130	48-	29	58	50-	42%	44%
	ROBBERY TOTAL	5938	6138	3-	5780	5952	3-	1439	1458	1-	24%	24%
*031A	ARMED - HANDGUN	1689	1703	1-	1624	1647	1-	384	368	4+	23%	22%
*031B	ARMED - OTHER FIREARM	125	97	29+	122	96	27+	29	33	12-	23%	34%
*0312	ARMED - KNIF/CT	417	524	20-	409	505	19-	123	137	10-	30%	27%
*0313	ARMED - OT WPN	360	354	2+	350	343	2+	85	99	14-	24%	28%
*0320	STR ARM-NO WPN	2677	2792	4-	2616	2713	4-	650	654	1-	24%	24%
*033A	ATTEMPT - HANDGUN	149	159	6-	148	153	3-	32	51	37-	21%	33%
*033B	ATTEMPT - OTHER FIREARM	16	20	20-	16	20	20-	4	3	33+	25%	15%
*0334	ATTEMPT - ARMED KNIF/CT	78	94	17-	75	92	18-	22	28	21-	29%	30%
*0337	ATTEMPT-ARMED OT WEAPON	51	59	14-	51	57	11-	13	12	8+	25%	21%
*0340	ATTEMPT - STR ARM-NO WPN	376	336	12+	369	326	13+	97	73	33+	26%	22%
	AGGRAVATED BATTERY TOTAL	77313	76659	1+	76084	75536	1+	46521	48232	4-	61%	63%
*041A	AGGRAVATED - HANDGUN	748	699	7+	733	686	7+	328	315	4+	44%	45%
*041B	AGGRAVATED-OTHER FIREARM	207	156	33+	206	150	37+	86	75	15+	41%	50%
*0420	AGGRAVATED - KNIF/CT	1277	1497	15-	1251	1464	15-	752	863	13-	60%	58%
*0430	AGGRAVATED - OT WPN	2674	2439	10+	2652	2412	10+	1384	1358	2+	52%	56%
*0440	AGGRAVATED - HAN/FIS/FT	949	1661	43-	946	1648	43-	607	1143	47-	64%	69%
0445	AGGRAVATED - HAN/FIS/FT	2708	3018	10-	2676	2987	10-	1817	1967	8-	67%	65%
0460	SIMPLE BATTERY	67344	65646	3+	66226	64663	2+	40735	41612	2-	61%	64%
0470	RECKLESS CONDUCT	1406	1543	9-	1394	1526	9-	812	899	10-	58%	58%
	RITUAL MUTILATION TOTAL	12	42	71-	11	39	72-	4	21	81-	36%	53%
*0490	AGGRAVATED - HANDGUN	5	10	50-	4	9	56-	0	3	100-	0%	33%
*0491	AGGRAVATED-OTHER FIREARM	0	2	100-	0	2	100-	0	1	100-	0%	50%
*0492	AGGRAVATED - KNIF/CT	1	10	90-	1	9	89-	1	4	75-	100%	44%
*0493	AGGRAVATED - OT WPN	6	7	14-	6	7	14-	3	4	25-	50%	57%

*0494	AGGRAVATED - HAN/FIS/FT	0	13	100-	0	12	100-	0	9	100-	0%	75%
	AGGRAVATED ASSAULT TOTAL	11788	11342	4+	11559	11118	4+	6267	6323	1-	54%	56%
*051A	AGGRAVATED - HANDGUN	1876	1928	3-	1846	1892	2-	889	918	3-	48%	48%
*051B	AGGRAVATED-OTHER FIREARM	388	304	28+	382	296	29+	242	198	22+	63%	66%
*0520	AGGRAVATED - KNIF/CT	1654	1741	5-	1630	1715	5-	1133	1192	5-	69%	69%
*0530	AGGRAVATED - OT WPN	1139	1007	13+	1118	998	12+	672	658	2+	60%	65%
0545	AGGRAVATED - HAN/FIS/FT	592	545	8+	589	539	9+	446	421	6+	75%	78%
0560	SIMPLE ASSAULT	6139	5816	6+	5994	5678	6+	2885	2936	2-	48%	51%
	BURGLARY TOTAL	47316	53883	12-	46576	52975	12-	4299	5114	16-	9%	9%
*0610	FORCIBLE ENTRY	12871	14513	11-	12775	14410	11-	1124	1404	20-	8%	9%
*0620	UNLAW ENTRY (NO FORCE)	6896	6925	0	6776	6809	0	544	633	14-	8%	9%
*0625	RESIDENTIAL-FORCE ENTRY	14630	17821	18-	14423	17520	18-	1515	1682	10-	10%	9%
*0626	RESIDENTIAL-NO FORCE	8412	8644	3-	8201	8420	3-	843	958	12-	10%	11%
*0630	ATTEMPT - FORCE ENTRY	4507	5980	25-	4401	5816	24-	273	437	38-	6%	7%
	BURG FROM MOTOR VEH TOTAL	34110	38013	10-	33855	37758	10-	1924	2487	23-	5%	6%
*0710	OVER 300 (1972-81>150)	13059	14905	12-	12992	14834	12-	554	749	26-	4%	5%
*0720	300+UNDER (1972-81<150)	19753	21518	8-	19588	21365	8-	1278	1587	19-	6%	7%
*075C	ATTEMPT - BURG MOT VEH	1298	1590	18-	1275	1559	18-	92	151	39-	7%	9%
	THEFT TOTAL	127729	135626	6-	125541	133082	6-	28875	33647	14-	23%	25%
*0810	OVER 300 (1972-81>150)	29163	30023	3-	28644	29430	3-	3756	4312	13-	13%	14%
*0820	300+UNDER (1972-81<150)	96709	103177	6-	95111	101287	6-	24664	28645	14-	25%	28%
*0850	ATTEMPT - THEFT	1857	2426	23-	1786	2365	24-	455	690	34-	25%	29%
	MOTOR VEHICLE THEFT TOTAL	17240	20623	16-	15669	18692	16-	1617	2146	25-	10%	11%
*0910	AUTOS	13295	15268	13-	11897	13561	12-	1309	1633	20-	11%	12%
*0915	TRUCKS/BUSES	1266	1732	27-	1187	1622	27-	127	208	39-	10%	12%
*0918	OTHER VEHICLES	1100	1233	11-	1056	1178	10-	90	147	39-	8%	12%
*0920	ATTEMPT - AUTOS	1448	2134	32-	1400	2079	33-	78	148	47-	5%	7%
*0925	ATTEMPT - TRUCKS/BUSES	94	168	44-	94	167	44-	7	7	0	7%	4%
*0930	ATTEMPT - OTHER VEHICLE	37	88	58-	35	85	59-	6	3	100+	17%	3%
	ARSON TOTAL	1505	1683	11-	1479	1652	10-	271	313	13-	18%	18%
*1010	ARSON EXPLOSIVE DEVICE	729	288	153+	717	285	152+	109	32	241+	15%	11%
*1020	ARSON INCENDIARY DEVICE	311	886	65-	306	875	65-	41	143	71-	13%	16%
*1025	AGGRAVATED ARSON	131	132	1-	129	124	4+	45	48	6-	34%	38%
1030	POSS EXPL/INCEN DEVICE	117	96	22+	114	93	23+	41	45	9-	35%	48%
*1090	ATTEMPT - ARSON	217	281	23-	213	275	23-	35	45	22-	16%	16%
*	CRIME INDEX CRIME TOTAL	247790	270504	8-	242402	264148	8-	45836	53240	14-	18%	20%
	NON-INDEX OFFENSES											
	DECEPTION TOTAL	16410	18254	10-	15924	17577	9-	5273	6441	18-	33%	36%
1110	DECEPTIVE PRACTICES	9549	11008	13-	9316	10577	12-	2851	3742	24-	30%	35%
1120	FORGERY	4536	4859	7-	4406	4730	7-	1642	1834	10-	37%	38%
1130	FRAUD	553	607	9-	512	560	9-	134	174	23-	26%	31%
1140	EMBEZZLEMENT	37	49	24-	33	44	25-	9	13	31-	27%	29%
1150	CREDIT CARDS	1098	1220	10-	1051	1178	11-	436	515	15-	41%	43%
1160	DECEPT ALTERING OF COINS	18	13	38+	17	12	42+	1	0	0	5%	0%
1170	FALSE REP POLICE/ORGANIZ	65	74	12-	59	71	17-	22	27	19-	37%	38%
1180	FALSE PERSONATION OFF.	71	124	43-	68	119	43-	38	47	19-	55%	39%
1190	ATTEMPT - DECEPTION	415	263	58+	398	252	58+	131	84	56+	32%	33%
1195	FINANCIAL EXPLOITATION	68	37	84+	64	34	88+	9	5	80+	14%	14%
1200	STOLEN PROP-BUY/REC/POSS	1431	1490	4-	1398	1462	4-	1186	1262	6-	84%	86%
1210	THEFT LBR/SERV/USE PROP	2366	2409	2-	2297	2330	1-	607	683	11-	26%	29%
1220	THEFT OF LOST/MISLAY PRT	709	750	5-	677	736	8-	128	113	13+	18%	15%

JUSTIFIABLE HOMICIDE(0150) IS NOT INCLUDED IN ANY TOTALS

DOWNSTATE ILLINOIS OFFENSE AND CLEARANCE TRENDS CON'T - 1993/1992

OFF. CODE	OFFENSE CLASSIFICATION	OFFENSES KNOWN TO POLICE 93/92			OFFENSES ACTUALLY OCCURRED 93/92			TOTAL OFFENSES CLEARED				
		1993 ANNUAL	1992 ANNUAL	PCT CHG	1993 ANNUAL	1992 ANNUAL	PCT CHG	1993 ANNUAL	1992 ANNUAL	PCT CHG	1993 PCT CLRDR	1992 PCT CLRDR
1230	POSS KEYS TO COIN OP MAC	13	33	61-	13	32	59-	11	16	31-	84%	50%
1235	UNLAW USE RECORDED SOUND	2	3	33-	2	3	33-	1	1	0	50%	33%
1240	UNLAWFUL USE OF COMPUTER	27	37	27-	25	33	24-	13	12	8+	52%	36%
1245	CABLE TV SERVICE OFFENSE	83	136	39-	80	131	39-	25	57	56-	31%	43%
	VANDALISM TOTAL	128994	137418	6-	127437	135845	6-	22188	25671	14-	17%	18%
1310	CRIM DAMAGE TO PROPERTY	83364	66094	26+	82435	65257	26+	10223	10662	4-	12%	16%
1320	CRIM DAMAGE TO VEHICLE	29624	54958	46-	29294	54532	46-	2780	5520	50-	9%	10%
1330	CRIM TRESPASS TO LAND	6364	6248	2+	6195	6067	2+	4444	4482	1-	71%	73%
1340	CRIM DAMG/ST SUP PROP	2103	2604	19-	2080	2581	19-	443	612	28-	21%	23%
1350	CRIM TRES/ST SUP LAND	1441	1022	41+	1432	1018	41+	1178	856	38+	82%	84%
1360	CRIM TRESPASS TO VEH	2233	2073	8+	2209	2054	8+	976	975	0	44%	47%
1365	CRIM TRESPASS TO RESID.	3773	4294	12-	3702	4215	12-	2112	2519	16-	57%	59%
1370	CRIM DAMG FIRE FGT APPA	23	32	28-	21	31	32-	4	8	50-	19%	25%
1375	INSTITUTIONAL VANDALISM	44	58	24-	44	57	23-	7	11	36-	15%	19%
1380	UNAUTHOR POSS/STORE WPN	25	35	29-	25	33	24-	21	26	19-	84%	78%
	DEADLY WEAPONS TOTAL	6393	6185	3+	6261	6043	4+	4912	4905	0	78%	81%
141A	UNLAWFUL USE HANDGUN	3047	2902	5+	2938	2797	5+	2052	2021	2+	69%	72%
141B	UNLAWFUL USE OTH FIREARM	608	492	24+	598	480	25+	391	364	7+	65%	75%
141C	UNLAWFUL USE OT DANG WPN	901	1130	20-	898	1123	20-	788	978	19-	87%	87%
142A	UNLAWFUL SALE HANDGUN	11	11	0	11	10	10+	5	8	38-	45%	80%
142B	UNLAWFUL SALE OT FIREARM	8	8	0	7	7	0	5	4	25+	71%	57%
143A	UNLAWFUL POSS HANDGUN	450	359	25+	446	354	26+	395	325	22+	88%	91%
143B	UNLAWFUL POSS OT FIREARM	155	123	26+	152	118	29+	122	102	20+	80%	86%
143C	UNLAWFUL POSS AMMUNITION	81	169	52-	81	168	52-	77	157	51-	95%	93%
1440	REG SALES BY DEALER	6	3	100+	6	3	100+	2	2	0	33%	66%
1450	DEFACE ID MARK	75	52	44+	75	52	44+	71	51	39+	94%	98%
1460	NO ID CARD-ARMS/AMMO	1035	918	13+	1033	914	13+	994	879	13+	96%	96%
149A	ATTEMPT - HANDGUN	8	2	300+	8	2	300+	6	1	500+	75%	50%
149B	ATTEMPT - OTHER FIREARM	1	1	0	1	0	0	0	0	0	0%	0%
149C	ATTEMPT - OT DANG WEAPON	7	15	53-	7	15	53-	4	13	69-	57%	86%
	SEX OFFENSES TOTAL	5247	5398	3-	4863	4988	3-	2662	2650	0	54%	53%
1505	PROSTITUTION	562	767	27-	546	744	27-	502	716	30-	91%	96%
1510	SOLICIT FOR PROSTITUTE	63	177	64-	61	176	65-	56	161	65-	91%	91%
1515	PANDERING	5	8	38-	5	8	38-	3	7	57-	60%	87%
1520	KEEP PLACE/PROSTITUTE	9	7	29+	9	6	50+	6	4	50+	66%	66%
1521	KEEP PL/JUV - PROSTITUTE	0	3	100-	0	2	100-	0	1	100-	0%	50%
1525	PATRONIZING PROSTITUTE	3	6	50-	3	6	50-	2	6	67-	66%	100%
1530	PIMPING	3	3	0	3	2	50+	2	0	0	56%	0%
1535	OBSCENITY	38	34	12+	35	32	9+	14	21	33-	40%	65%
1540	HARMFUL MATERIAL	17	23	26-	17	20	15-	8	10	20-	47%	50%
1542	TIE IN SALE OBS PUB DIS	1	1	0	1	1	0	0	1	100-	0%	100%
1545	EXPLOITATION OF A CHILD	4	4	0	3	2	50+	1	1	0	33%	50%
1562	AGG CRIM SEXUAL ABUSE	966	908	6+	847	801	6+	457	425	8+	53%	53%
1563	CRIMINAL SEXUAL ABUSE	1574	1453	8+	1389	1258	10+	570	550	4+	41%	43%
1564	CRIM TRANSMISSION HIV	9	4	125+	9	4	125+	4	2	100+	44%	50%
1565	INDEC SOLIC CHILD	25	35	29-	22	34	35-	10	14	29-	45%	41%
1570	PUBLIC INDECENCY	1262	1657	24-	1241	1634	24-	500	630	21-	40%	38%
1580	SEX RELATIONS W/FAMILIES	42	51	18-	31	38	18-	11	15	27-	35%	39%

1562	CHILD PORNOGRAPHY	32	39	18-	29	34	15-	20	21	5-	68%	61%
1585	ALL OTHERS	595	178	234+	577	153	277+	476	53	798+	82%	34%
1590	ATTEMPT - SEX OFFENSE	37	40	8-	35	33	6+	20	12	67+	57%	36%
	GAMBLING TOTAL	202	216	6-	190	203	6-	122	127	4-	64%	62%
1610	BOOKMAKING	43	22	95+	42	22	91+	27	11	145+	64%	50%
1620	NUMBERS - LOTTERY	5	4	25+	5	4	25+	3	4	25-	60%	100%
1630	KEEP GAMBLING PLACE	31	32	3-	28	32	13-	25	27	7-	89%	84%
1640	REGS FED GAMBLE STAMPS	0	1	100-	0	1	100-	0	1	100-	0%	100%
1650	CARD GAME OPERATING	1	14	93-	0	14	100-	0	8	100-	0%	57%
1651	CARD GAME PLAYING	6	4	50+	6	4	50+	4	3	33+	66%	75%
1660	DICE GAME OPERATING	2	2	0	2	2	0	2	2	0	100%	100%
1661	DICE GAME PLAYING	38	68	44-	34	60	43-	22	44	50-	64%	73%
1670	GAMBLING DEVICE	23	30	23-	22	29	24-	14	12	17+	63%	41%
1680	ALL OTHER	53	39	36+	51	35	46+	25	15	67+	49%	42%
	OFFEN INVOL CHILD TOTAL	22076	23352	5-	21004	22224	5-	14027	14496	3-	66%	65%
1710	ENDANGER LIFE/HEALTH	711	740	4-	619	634	2-	313	281	11+	50%	44%
1720	CONTRIB DELIQ MINOR	693	827	16-	685	810	15-	562	670	16-	82%	82%
1725	CONTRIB CRM DELINQ CHILD	90	110	18-	90	106	15-	69	90	23-	76%	84%
1730	CURFEW	4722	5099	7-	4685	5068	8-	4247	4535	6-	90%	89%
1740	RUN AWAYS	12370	11895	4+	12122	11657	4+	7839	7381	6+	64%	63%
1750	CHILD ABUSE	1036	1306	21-	690	901	23-	199	229	13-	28%	25%
1760	PATERNITY	7	6	17+	6	5	20+	1	1	0	16%	20%
1770	TRUANCY	686	718	4-	652	666	2-	338	434	22-	51%	65%
1775	SALE TRAVEL TICKET MINOR	1	0	0	1	0	0	1	0	0	100%	0%
1780	ALL OTHER	1760	2651	34-	1454	2377	39-	458	875	48-	31%	36%
	CANNABIS CONTROL TOTAL	7228	6912	5+	7174	6867	4+	6627	6355	4+	92%	92%
1811	POSS 30 GRAMS OR LESS	6227	5621	11+	6189	5603	10+	5824	5302	10+	94%	94%
1812	POSS OF OVER 30 GRAMS	286	354	19-	284	354	20-	265	339	22-	93%	95%
1821	MAN/DEL/POS 10 GMS/LESS	225	241	7-	222	237	6-	184	192	4-	82%	81%
1822	MAN/DEL/POS OVER 10 GMS	195	322	39-	194	321	40-	176	291	40-	90%	90%
1830	CASUAL DELIVERY	28	29	3-	27	25	8+	22	18	22+	81%	72%
1840	UNDER 18 DELIVERY	13	8	63+	12	7	71+	5	5	0	41%	71%
1850	PROD OF CANNABIS PLANT	88	109	19-	87	106	18-	52	71	27-	59%	66%
1860	CALCUL CANNA CONSPIRACY	5	10	50-	5	10	50-	3	8	63-	60%	80%
1880	OTHER	161	218	26-	154	204	25-	96	129	26-	62%	63%
1900	INTOXICATING COMPOUND	87	69	26+	86	69	25+	79	55	44+	91%	79%
	CONT SUBSTANCE ACT TOTAL	5095	5558	8-	4980	5436	8-	4033	4442	9-	80%	81%
2010	MANUFACTURE-INTENT	819	1176	30-	814	1166	30-	599	881	32-	73%	75%
2020	POSS CONT SUBSTANCE	3248	3190	2+	3203	3156	1+	2800	2800	0	87%	88%
2030	LOOK-ALIKE SUBSTANCE	148	137	8+	148	137	8+	127	112	13+	85%	81%
2040	DEL/POSS-INTENT TO DEL	536	515	4+	524	506	4+	363	400	9-	69%	79%
2050	CRIM DRUG CONSPIRACY	31	15	107+	31	15	107+	21	12	75+	67%	80%
2060	LICENSED OPER-REGISTR	3	3	0	3	3	0	0	3	100-	0%	100%
2070	DEL-PERSON UNDER 18	6	24	75-	6	23	74-	4	20	80-	66%	86%
2080	FAIL KEEP REC-OPER	0	2	100-	0	2	100-	0	0	0	0%	0%
2090	OTHER	304	496	39-	251	428	41-	119	214	44-	47%	50%
	HYPO SYRG NEED ACT TOTAL	312	547	43-	309	543	43-	288	530	46-	93%	97%
2110	POSSESSION OR SALE	312	544	43-	309	541	43-	288	529	46-	93%	97%
2120	FAIL TO KEEP RECORDS	0	3	100-	0	2	100-	0	1	100-	0%	50%
	DRUG PARAPHERNALIA TOTAL	263	38	605+	266	38	600+	210	27	678+	78%	71%
2160	SALE/DEL PARAPHERNALIA	268	38	605+	266	38	600+	210	27	678+	78%	71%
	LIQUOR CONT ACT TOTAL	8908	12589	29-	8815	12466	29-	8110	11480	29-	92%	92%
2210	SALE TO MINOR, DRUNK, ETC	637	783	19-	615	765	20-	460	547	16-	74%	71%

JUSTIFIABLE HOMICIDE(0150) IS NOT INCLUDED IN ANY TOTALS

DOWNSTATE ILLINOIS OFFENSE AND CLEARANCE TRENDS CON'T - 1993/1992

OFF. CODE	OFFENSE CLASSIFICATION	OFFENSES KNOWN TO POLICE			OFFENSES ACTUALLY OCCURRED			TOTAL OFFENSES CLEARED				
		1993 ANNUAL	1992 ANNUAL	93/92 PCT CHG	1993 ANNUAL	1992 ANNUAL	93/92 PCT CHG	1993 ANNUAL	1992 ANNUAL	93/92 PCT CHG	1993 PCT CLRDR	1992 PCT CLRDR
2220	ILLEGAL POSS BY MINOR	3222	4795	33-	3205	4773	33-	3002	4506	33-	93%	94%
2230	ILLEGAL CONSUME MINOR	3831	4972	23-	3794	4916	23-	3647	4712	23-	96%	95%
2240	MISREPRES AGE BY MINOR	308	457	33-	305	453	33-	226	346	35-	74%	76%
2250	OTHER	910	1582	42-	896	1559	43-	775	1369	43-	86%	87%
	MOTOR VEH OFFENSES TOTAL	167677	195101	14-	166952	193838	14-	147942	171942	14-	88%	88%
2410	DRIV INFLU-ALCOHOL	25487	27939	9-	25301	27658	9-	24657	26933	8-	97%	97%
2420	DRIV INFLU-DRUGS	324	215	51+	321	214	50+	312	203	54+	97%	94%
2430	TRANS ALCOHOL LIQR	6744	9694	30-	6738	9680	30-	6595	9490	31-	97%	98%
2440	RECKLESS DRIVING	3420	4232	19-	3217	3933	18-	1807	2329	22-	56%	59%
2445	HIT AND RUN	14504	15561	7-	14324	15372	7-	2681	3066	13-	18%	19%
2450	DRAG RACING	303	368	18-	265	328	19-	156	208	25-	58%	63%
2455	NO REGISTRATION	7951	11531	31-	7928	11231	29-	7681	10546	27-	96%	93%
2460	CANCL/SUSPEND/REVOK REG	3254	3442	5-	3251	3437	5-	3044	3251	6-	93%	94%
2461	OPERATE UNINSURED MV	39415	45075	13-	39402	45063	13-	36746	41773	12-	93%	92%
2462	OP-MV SUSP REG NO-INSUR	1862	1536	21+	1861	1535	21+	1800	1446	24+	96%	94%
2463	FALSE CAR INSURANCE CARD	34	44	23-	34	44	23-	34	37	8-	100%	84%
2465	IMPROPER USE OF REGIST	3971	4493	12-	3968	4472	11-	3795	4275	11-	95%	95%
2470	NO DRIVERS LICENSE	14628	16413	11-	14609	16395	11-	13973	15625	11-	95%	95%
2475	ANTI-THEFT LAWS	680	776	12-	671	769	13-	577	654	12-	85%	85%
2480	SUSP/REVOK OPER LIC	36671	41894	12-	36647	41846	12-	36054	40832	12-	98%	97%
2485	DRIVR/PASS SAFETY BELTS	6425	9263	31-	6424	9256	31-	6241	8906	30-	97%	96%
2490	UNLAWFUL USE OPER LIC	846	1180	28-	845	1176	28-	800	1108	28-	94%	94%
2495	FLEE-ELUDE POLICE OFF	1158	1445	20-	1146	1429	20-	989	1260	22-	86%	88%
	DISORDERLY CONDUCT TOTAL	56710	59081	4-	55533	57877	4-	20057	22744	12-	36%	39%
2805	VAGRANCY	76	189	60-	76	174	56-	56	129	57-	73%	74%
2807	DRUNKENNESS	1552	1707	9-	1513	1671	9-	1134	1220	7-	74%	73%
2810	PROWLER	886	1704	48-	721	1477	51-	53	333	84-	7%	22%
2820	TELEPHONE THREAT	7262	7086	2+	7136	6988	2+	1439	1685	15-	20%	24%
2825	HARASSMENT BY TELEPHONE	19484	19524	0	19150	19183	0	3015	3533	15-	15%	18%
2830	OBSCENE PHONE CALL	1433	1791	20-	1424	1782	20-	168	214	21-	11%	12%
2840	FALSE FIRE ALARM	366	420	13-	359	413	13-	120	138	13-	33%	33%
2850	BOMB THREAT	642	665	3-	605	635	5-	40	39	3+	6%	6%
2860	FALSE POLICE REPORT	508	509	0	503	496	1+	369	397	7-	73%	80%
2870	PEEPING TOM	537	620	13-	528	609	13-	137	159	14-	25%	26%
2880	CONFINED TO PREVNT CRIME	11	11	0	10	9	11+	9	7	29+	90%	77%
2890	OTHER-NOT DRUNKENNESS	23953	24855	4-	23508	24440	4-	13517	14890	9-	57%	60%
2900	AIR RIFLES	299	560	47-	295	555	47-	204	352	42-	69%	63%
3000	FIREWORKS	3004	3828	22-	2740	3497	22-	355	663	46-	12%	18%
3100	MOB ACTION/RELATED OFFNS	868	977	11-	864	973	11-	748	848	12-	86%	87%
3200	ARMED VIOLENCE	166	136	22+	164	135	21+	137	113	21+	83%	83%
3300	PUBLIC DEMONSTRATION	39	32	22+	36	32	13+	18	19	5-	50%	59%
3400	LOOTING	1	0	0	1	0	0	0	0	0	0%	0%
3500	PRTY FORFEIT (PUB NUIS)	4	13	69-	4	13	69-	1	8	88-	25%	61%
	INTER W/PUB OFFICER TOTAL	7588	7326	4+	7565	7309	4+	7115	6892	3+	94%	94%
3710	RESIST/OBST/DISARM OFF.	5750	5579	3+	5742	5575	3+	5534	5398	3+	96%	96%

3720	REFUSE TO AID OFFICER	19	91	79-	19	91	79-	15	73	79-	78%	80%
3730	OBSTRUCTING JUSTICE	1529	1347	14+	1522	1342	13+	1371	1224	12+	90%	91%
3740	CONCEAL/AID FUGITIVE	26	22	18+	26	22	18+	23	17	35+	88%	77%
3750	ESCAPE	209	236	11-	201	230	13-	134	139	4-	66%	60%
3760	AIDING ESCAPE	10	9	11+	10	9	11+	8	9	11-	80%	100%
3770	CONTRABAND TO PENAL INS	45	42	7+	45	40	13+	30	32	6-	66%	80%
3800	INTERFER W/JUDICIAL PROC	62	63	2-	61	62	2-	36	35	3+	59%	56%
3810	CONTEMPT OF COURT	2738	3734	27-	2678	3582	25-	2613	3216	19-	97%	89%
3820	PERJURY	26	25	4+	25	25	0	13	14	7-	52%	56%
3910	BRIBERY	31	34	9-	31	34	9-	26	31	16-	83%	91%
3920	OFFICIAL MISCONDUCT	15	18	17-	14	17	18-	6	5	20+	42%	29%
3960	INTIMIDATION	565	452	25+	545	434	26+	242	193	25+	44%	44%
3965	ETHNIC INTIMIDATION	105	111	5-	105	106	1-	40	41	2-	38%	38%
3970	EXTORTION	13	17	24-	13	17	24-	7	5	40+	53%	29%
	KIDNAPING TOTAL	1071	1032	4+	954	943	1+	448	477	6-	46%	50%
4210	KIDNAPING	72	68	6+	54	55	2-	15	14	7+	27%	25%
4220	AGGRAVATED KIDNAPING	57	58	2-	51	54	6-	23	33	30-	45%	61%
4230	UNLAWFUL RESTRAINT	458	426	8+	435	406	7+	259	244	6+	59%	60%
4240	FORCIBLE DETENTION	4	5	20-	3	5	40-	2	1	100+	66%	20%
4250	CHILD ABDUCTION	280	268	4+	231	230	0	90	128	30-	38%	55%
4255	ATTEMPT CHILD ABDUCTION	130	151	14-	113	139	19-	10	15	33-	8%	10%
4270	HARBORING A RUNAWAY	70	56	25+	67	54	24+	49	42	17+	73%	77%
4310	POSS OF BURGLARY TOOLS	217	233	7-	216	230	6-	200	223	10-	92%	96%
4387	VIOL OF ORDERS OF PROTEC	5482	4354	26+	5334	4237	26+	2929	2443	20+	54%	57%
4420	CRIMINAL FORTIFICATION	3	0	0	3	0	0	2	0	0	66%	0%
4510	PROBATION-VIOLATION	359	308	17+	330	264	25+	197	170	16+	59%	64%
4625	PAROLE-REVOCATION	18	14	29+	16	12	33+	10	8	25+	62%	66%
4710	SUSPICION	157	327	52-	150	315	52-	24	86	72-	16%	27%
4720	AWOL AND DESERTION	35	15	133+	27	11	145+	10	6	67+	37%	54%
4730	ILLEGAL ENTRY-ALIEN	19	35	46-	16	31	48-	11	26	58-	68%	83%
5000	OTHER CRIMINAL OFFENSES	7867	4829	63+	7573	4680	62+	3630	2794	30+	47%	59%
5060	OTHER TRAFFIC OFFENSES	13894	13236	5+	13838	13184	5+	11897	10666	12+	85%	80%
5080	OTHER DEPARTMENTAL SERV	17011	7263	134+	16776	6784	147+	16063	3672	337+	95%	54%
	NON INDEX CRIME TOTAL	570230	601249	5-	561682	591743	5-	332245	354926	6-	59%	59%
	TOTAL FOR CRIME CODES	818020	871753	6-	804084	855891	6-	378081	408166	7-	47%	47%
	GRAND TOTAL	818020	871753	6-	804084	855891	6-	378081	408166	7-	47%	47%

JUSTIFIABLE HOMICIDE(0150) IS NOT INCLUDED IN ANY TOTALS

0000

**CHICAGO POLICE DEPARTMENT
OFFENSE AND CLEARANCE TRENDS - 1993/1992**

		OFFENSES KNOWN TO POLICE			OFFENSES ACTUALLY OCCURRED			TOTAL OFFENSES CLEARED				
OFF. CODE	OFFENSE CLASSIFICATION	1993 ANNUAL	1992 ANNUAL	93/92 PCT CHG	1993 ANNUAL	1992 ANNUAL	93/92 PCT CHG	1993 ANNUAL	1992 ANNUAL	93/92 PCT CHG	1993 PCT CLRD	1992 PCT CLRD
INDEX OFFENSES												
	HOMICIDE TOTAL	863	960	10-	863	960	10-	570	625	9-	66%	65%
*0110	MURDER-FIRST DEGREE	845	939	10-	845	939	10-	553	604	8-	65%	64%
0141	INVOLUNTARY MANSLAUGHTER	18	21	14-	18	21	14-	17	21	19-	94%	100%
*0150	JUSTIFIABLE HOMICIDE	17	26	35-	17	26	35-	0	0	0	0%	0%
	CRIM SEXUAL ASSAULT TOTAL	3319	3571	7-	2920	3245	10-	1467	1480	1-	50%	45%
*0261	AGGRAVATED HANDGUN	403	475	15-	353	448	21-	90	97	7-	25%	21%
*0262	AGGRAVATED OT FIREARM	12	22	45-	11	20	45-	6	10	40-	54%	50%
*0263	AGGRAVATED KNIF/CUT INST	342	427	20-	310	393	21-	106	124	15-	34%	31%
*0264	AGGRAVATED OT WEAPON	96	121	21-	86	118	27-	30	56	46-	34%	47%
*0265	AGGRAVATED OT MEANS	728	728	0	632	642	2-	394	389	1+	62%	60%
*0271	ATTEMPT HANDGUN	39	40	3-	37	38	3-	9	12	25-	24%	31%
*0272	ATTEMPT OT FIREARM	2	1	100+	2	1	100+	1	0	0	50%	0%
*0273	ATTEMPT KNIF/CUT INST	58	61	5-	54	57	5-	25	15	67+	46%	26%
*0274	ATTEMPT OT WEAPON	17	15	13+	16	12	33+	7	6	17+	43%	50%
*0275	ATTEMPT OT MEANS	47	54	13-	46	50	8-	22	17	29+	47%	34%
*0281	CRIMINAL SEXUAL ASSAULT	1361	1411	4-	1181	1263	6-	684	675	1+	57%	53%
*0291	ATTEMPT CRIM SEX ASSAULT	214	216	1-	192	203	5-	93	79	18+	48%	38%
	ROBBERY TOTAL	35542	38913	9-	35189	38449	8-	4836	5641	14-	13%	14%
*031A	ARMED - HANDGUN	14607	15679	7-	14488	15523	7-	1444	1681	14-	9%	10%
*031B	ARMED - OTHER FIREARM	260	313	17-	258	313	18-	45	53	15-	17%	16%
*0312	ARMED - KNIF/CT	2715	3281	17-	2691	3236	17-	343	498	31-	12%	15%
*0313	ARMED - OT WPN	2327	2586	10-	2295	2537	10-	321	374	14-	13%	14%
*0320	STR ARM-NO WPN	12647	13965	9-	12500	13792	9-	2138	2432	12-	17%	17%
*033A	ATTEMPT - HANDGUN	970	978	1-	965	970	1-	151	149	1+	15%	15%
*033B	ATTEMPT - OTHER FIREARM	40	46	13-	40	45	11-	6	7	14-	15%	15%
*0334	ATTEMPT - ARMED KNIF/CT	348	397	12-	341	393	12-	51	58	12-	14%	14%
*0337	ATTEMPT-ARMED OT WEAPON	341	389	12-	337	384	12-	50	74	32-	14%	19%
*0340	ATTEMPT - STR ARM-NO WPN	1287	1279	1+	1274	1256	1+	287	315	9-	22%	25%
	AGGRAVATED BATTERY TOTAL	115541	115497	0	114870	114581	0	68551	69841	2-	59%	60%
*041A	AGGRAVATED - HANDGUN	6810	7357	7-	6751	7277	7-	2124	2257	6-	31%	31%
*041B	AGGRAVATED-OTHER FIREARM	386	519	26-	384	513	25-	122	143	15-	31%	27%
*0420	AGGRAVATED - KNIF/CT	5626	5837	4-	5570	5767	3-	3608	3662	1-	64%	63%
*0430	AGGRAVATED - OT WPN	13848	14066	2-	13739	13922	1-	6801	6984	3-	49%	50%
*0440	AGGRAVATED - HAN/FIS/FT	1075	1076	0	1065	1064	0	639	637	0	60%	59%
0460	SIMPLE BATTERY	87453	86308	1+	87020	85708	2+	55041	55998	2-	63%	65%
0470	RECKLESS CONDUCT	343	334	3+	341	330	3+	216	160	35+	63%	48%
	RITUAL MUTILATION TOTAL	17	5	240+	16	4	300+	12	2	500+	75%	50%
*0490	AGGRAVATED - HANDGUN	5	2	150+	5	1	400+	2	1	100+	40%	100%
*0491	AGGRAVATED-OTHER FIREARM	0	2	100-	0	2	100-	0	0	0	0%	0%
*0492	AGGRAVATED - KNIF/CT	4	0	0	4	0	0	3	0	0	75%	0%
*0493	AGGRAVATED - OT WPN	3	1	200+	2	1	100+	2	1	100+	100%	100%
*0494	AGGRAVATED - HAN/FIS/FT	5	0	0	5	0	0	5	0	0	100%	0%
	AGGRAVATED ASSAULT TOTAL	32020	31073	3+	31797	30804	3+	20591	20906	2-	64%	67%
*051A	AGGRAVATED - HANDGUN	6158	6458	5-	6117	6402	4-	3849	4008	4-	62%	62%
*051B	AGGRAVATED-OTHER FIREARM	365	439	17-	364	436	17-	263	330	20-	72%	75%
*0520	AGGRAVATED - KNIF/CT	3196	3284	3-	3182	3265	3-	2513	2601	3-	78%	79%
*0530	AGGRAVATED - OT WPN	2577	2442	6+	2565	2430	6+	1952	1851	5+	76%	76%
0560	SIMPLE ASSAULT	19724	18450	7+	19569	18271	7+	12014	12116	1-	61%	66%

BURGLARY	TOTAL	46071	49534	7-	45670	49048	7-	4448	5044	12-	9%	10%
*0610	FORCIBLE ENTRY	35317	37860	7-	35083	37559	7-	3119	3527	12-	8%	9%
*0620	UNLAW ENTRY (NO FORCE)	8088	8514	5-	7939	8364	5-	923	1013	9-	11%	12%
*0630	ATTEMPT - FORCE ENTRY	2671	3160	15-	2648	3125	15-	406	504	19-	15%	16%
THEFT	TOTAL	122403	120993	1+	121314	119700	1+	29912	29496	1+	24%	24%
*0810	OVER 300 (1972-81>150)	40859	39748	3+	40401	39200	3+	4439	4522	2-	10%	11%
*0820	300<UNDER (1972-81<150)	79884	79397	1+	79264	78658	1+	24624	24019	3+	31%	30%
*0850	ATTEMPT - THEFT	1660	1848	10-	1649	1842	10-	849	955	11-	51%	51%
MOTOR VEHICLE THEFT	TOTAL	44855	49786	10-	40438	44990	10-	5888	5796	2+	14%	12%
*0910	AUTOS	36392	40315	10-	32406	35935	10-	4892	4797	2+	15%	13%
*0915	TRUCKS/BUSES	4717	4853	3-	4313	4482	4-	551	561	2-	12%	12%
*0918	OTHER VEHICLES	327	395	17-	316	384	18-	61	65	6-	19%	16%
*0920	ATTEMPT - AUTOS	3043	3854	21-	3028	3822	21-	337	354	5-	11%	9%
*0925	ATTEMPT - TRUCKS/BUSES	359	355	1+	358	353	1+	40	19	111+	11%	5%
*0930	ATTEMPT - OTHER VEHICLE	17	14	21+	17	14	21+	7	0	0	41%	0%
ARSON	TOTAL	1743	1903	8-	1687	1860	9-	373	406	8-	22%	21%
*1010	ARSON EXPLOSIVE DEVICE	23	24	4-	21	23	9-	5	3	67+	23%	13%
*1020	ARSON INCENDIARY DEVICE	1035	1161	11-	1009	1148	12-	142	134	6+	14%	11%
*1025	AGGRAVATED ARSON	380	393	3-	376	390	4-	113	143	21-	30%	36%
1030	POSS EXPL/INCEN DEVICE	25	18	39+	11	7	57+	9	6	50+	81%	85%
*1090	ATTEMPT - ARSON	280	307	9-	270	292	8-	104	120	13-	38%	41%
* CRIME INDEX	CRIME TOTAL	294816	307104	4-	287805	299304	4-	69351	70936	2-	24%	23%
NON-INDEX OFFENSES												
DEADLY WEAPONS	TOTAL	9462	10015	6-	9389	9898	5-	8926	9349	5-	95%	94%
141A	UNLAWFUL USE HANDGUN	636	621	2+	630	613	3+	545	542	1+	86%	88%
141B	UNLAWFUL USE OTH FIREARM	104	104	0	103	102	1+	81	87	7-	78%	85%
141C	UNLAWFUL USE OT DANG WPN	871	1007	14-	864	1003	14-	855	995	14-	98%	99%
142A	UNLAWFUL SALE HANDGUN	21	46	54-	20	42	52-	17	32	47-	85%	76%
142B	UNLAWFUL SALE OT FIREARM	6	6	0	6	6	0	6	4	50+	100%	66%
143A	UNLAWFUL POSS HANDGUN	6814	7036	3-	6768	6956	3-	6485	6600	2-	95%	94%
143B	UNLAWFUL POSS OT FIREARM	560	677	17-	552	662	17-	506	601	16-	91%	90%
143C	UNLAWFUL POSS AMMUNITION	272	320	15-	270	319	15-	264	310	15-	97%	97%
1440	REG SALES BY DEALER	2	2	0	2	2	0	2	2	0	100%	100%
1450	DEFACE ID MARK	5	5	0	5	5	0	4	3	33+	80%	60%
1460	NO ID CARD-ARMS/AMMO	171	191	10-	169	188	10-	161	173	7-	95%	92%
SEX OFFENSES	TOTAL	2874	2989	4-	2711	2842	5-	1778	1743	2+	65%	61%
1562	AGG CRIM SEXUAL ABUSE	553	578	4-	486	510	5-	342	363	6-	70%	71%
1563	CRIMINAL SEXUAL ABUSE	1093	934	17+	1033	879	18+	752	551	36+	72%	62%
1564	CRIM TRANSMISSION HIV	4	0	0	4	0	0	3	0	0	75%	0%
1565	INDEC SOLIC CHILD	159	182	13-	136	170	20-	33	51	35-	24%	30%
1570	PUBLIC INDECENCY	1023	1277	20-	1016	1268	20-	624	765	18-	61%	60%
1580	SEX RELATIONS W/FAMILIES	20	11	82+	16	10	60+	11	8	38+	68%	80%
1582	CHILD PORNOGRAPHY	5	4	25+	4	4	0	4	4	0	100%	100%
1585	ALL OTHERS	7	3	133+	7	1	600+	5	1	400+	71%	100%
1590	ATTEMPT - SEX OFFENSE	10	0	0	9	0	0	4	0	0	44%	0%
OFFEN INVOL CHILD	TOTAL	0	1	100-	0	1	100-	0	1	100-	0%	100%
1750	CHILD ABUSE	0	1	100-	0	1	100-	0	1	100-	0%	100%
5000	OTHER CRIMINAL OFFENSES	662	1	66100+	639	1	63800+	398	1	39700+	62%	100%
NON INDEX CRIME TOTAL		120561	118137	2+	119698	117079	2+	78399	79395	1-	65%	67%
TOTAL FOR CRIME CODES		415377	425241	2-	407503	416383	2-	147750	150331	2-	36%	36%
GRAND TOTAL		415377	425241	2-	407503	416383	2-	147750	150331	2-	36%	36%

SECTION III

Crime Index/Crime Rate Data

Due to a large number of agencies with missing or incomplete data, the statewide, county, and individual crime totals were misleading. Therefore, numerous agencies' crime data are not included in this year's publication in order to present a more accurate reflection of Illinois' crime trends. In order for an agency to appear in this year's publication, complete data for both years must have been reported.

Agencies missing one or more **complete** months of data are not included. Also not included are agencies who reported all 12 months of data, but one or more months was incomplete/low. These agencies were identified as incomplete/low data by showing a 50.0% decrease or more in the Crime Index Total; or the Illinois State Police had previous contact with the agency who indicated their data was incomplete.

Caution should be exercised when reviewing and using these data. The many social factors related to crime and a community's residential population, used to calculate the crime rate, must be considered when making statistical comparisons. A community may have a small residential population but a large moving population because of a substantial number of manufacturers, motels, etc., within its jurisdiction. The large moving population attracts criminal behavior that occurs within the small jurisdiction and must be reported by the law enforcement agency. The crime rate calculation does not compensate for a moving population. The statistics can make it appear that crimes are committed by community residents when this is not necessarily true.

While reviewing the 1993 Crime Index/Crime Rate totals, the reader should keep in mind that the majority of the agencies switched to the RIUCR Program during 1993. Due to start up difficulties, some of the agencies' annual crime offense totals affected the state, county and individual crime totals and therefore, are not included in this section.

This section utilizes the most recent complete census population statistics available from the U.S. Bureau of Census. The 1992 crime rate for this section was calculated using the actual 1990 census population statistics which were obtained from the U.S. Bureau of Census, 1990 Census of Population and Housing. The 1993 crime rate for this section was calculated using the 1992 estimated population statistics which were obtained from the U.S. Bureau of Census, Illinois Sub-County Population Estimates, released 1994.

During the Illinois Uniform Crime Reporting years 1992 and 1993, there were 66 cities with I-UCR participating police departments which were located in more than one county (see appendix for list of cities and counties). In order to calculate the county crime rate, crime index total and each of the eight crime index offense totals, each of the 66 cities' crime rate, crime index total and each of the eight crime index offense totals has been proportioned based on the percentage of population residing in each county. The following is an example for calculating the crime index total:

Naperville with a total population of 91,928 has 78,561 or 85.5 percent of its population in DuPage County and 13,367 or 14.5 percent of its population in Will County. The total crime index for Naperville in 1993 was 2,547.

The crime index has been computed as follows for DuPage and Will Counties:

				Total Crime Index
	County		Population	
Naperville	DuPage	78,561	$91,928 - 85.46 \times 2,547 =$	2,177
	Will	<u>13,367</u>	$91,928 - 14.54 \times 2,547 =$	<u>370</u>
Naperville	Total	91,928		2,547

The crime index that was calculated for DuPage County, based upon the percentage of Naperville's population residing in DuPage County, has been added to the total crime index for DuPage County. The crime index that was calculated for Will County, based upon the percentage of Naperville's population residing in Will County, has been added to the total crime index for Will County.

It should be noted that each county total reflects crime data reported by police departments, sheriffs' offices, colleges and universities (other than the non-published agencies) that are located within each county. Since the Secretary of State's Office has districts that have multi-county jurisdiction, the Secretary of State's Office totals are not reflected in the county total but are reflected in the state total.

Data from 535 agencies utilizing the Revised Illinois Uniform Crime Reporting (RIUCR) Program operating under the NIBRS criteria was processed through a conversion program to accomplish the totals presented in the Crime Index/Crime Rate Comparison report.

There are separate Crime Index/Crime Rate Comparison reports for the following:

- Police Departments
- Sheriffs' Offices
- Colleges and Universities
- Secretary of State
- Counties
- Illinois State Police
- Railroads
- Park Districts
- Airports
- Other Agencies

The Crime Index/Crime Rate Comparison State Total is an aggregate total of the sheriffs' offices, police departments, colleges, universities and the Secretary of State's Office (other than the non-published agencies).

Positive values in this section are not preceded by a "+" as in other sections within this publication.

The following definitions pertain to the footnotes appearing in this section's Crime Index/Crime Rate Comparison report:

The following flags appear on the left margin of the report by the agency name:

- # This indicates the agency reported data, one or all of the year's incidents/cases, using the Revised Illinois Uniform Crime Reporting (RIUCR) Program criteria. The RIUCR offense code data was converted to the CLD I-UCR Program offense code data.
- * This indicates the agency's jurisdiction as being located in more than one county.

The following flags appear on the left side of the year column:

- 2 **No Index Crimes:** This agency's data, as posted to the UCR database, only indicates non-index offense data for each month of the year.
- 4 **Reported Thru Other Agency:** This agency reported their UCR data through another agency for the year.

Because of agency adjustments and late submissions, the 1992 figures reflected in this section are not comparable with those figures published in Crime in Illinois 1992.

Crime Index/Crime Rate Comparison - 1993/1992
State Total
(Excluding Non-Published Agencies)

Geographic Area	Year	Population	Rate per 100,000	Total Crime Index	Murder	Criminal Sexual Assault	Robbery	Agrvt. Assault/ Battery	Burglary	Theft	Motor Vehicle Theft	Arson
* State Total	1993	9,083,056	5,837.3	530,207	1,125	5,270	40,969	50,739	92,246	280,710	56,107	3,041
	1992	8,947,477	6,297.3	563,452	1,151	5,623	44,401	52,620	102,023	290,540	63,682	3,412
Percent Change		1.5	-7.3	-5.9	-2.3	-6.3	-7.7	-3.6	-9.6	-3.4	-11.9	-10.9

* **Note:** Data from 331 agencies have been excluded from these figures.

**CRIME INDEX/CRIME RATE COMPARISON-1993/1992
POLICE DEPARTMENTS**

GEOGRAPHIC AREA	COUNTY	YEAR	POPULATION	RATE PER 100,000	TOTAL	MURDER	CRIMINAL	ROBBERY	AGRVT.	BURGLARY	THEFT	MOTOR	ARSON
					CRIME INDEX		SEXUAL ASSAULT		ASSAULT/ BATTERY			VEHICLE THEFT	
POLICE DEPARTMENTS TOTAL		1993	7563451	6,589.6	498404	1084	4824	40730	49528	83915	261020	54485	2818
		1992	7436308	7,093.7	527507	1112	5206	44088	51381	92062	268767	61768	3123
PERCENT CHANGE			1.7	-7.1	-5.5	-2.5	-7.3	-7.6	-3.6	-8.8	-2.9	-11.8	-9.8
# ABINGDON	KNOX	1993	3496	1,687.6	59	0	1	0	0	7	46	5	0
# ABINGDON	KNOX	1992	3597	2,279.7	82	0	0	0	1	5	74	0	2
PERCENT CHANGE			-2.8	-26.0	-28.0	0.0	0.0	0.0	-100.0	40.0	-37.8	0.0	-100.0
# ADDISON	DU PAGE	1993	32490	3,921.2	1274	3	11	12	56	188	949	53	2
# ADDISON	DU PAGE	1992	32058	4,307.8	1381	0	7	10	51	239	989	73	12
PERCENT CHANGE			1.3	-9.0	-7.7	0.0	57.1	20.0	9.8	-21.3	-4.0	-27.4	-83.3
# ALEDO	MERCER	1993	3647	383.9	14	0	0	0	0	3	10	1	0
# ALEDO	MERCER	1992	3681	706.3	26	0	0	0	1	9	15	1	0
PERCENT CHANGE			-0.9	-45.7	-46.2	0.0	0.0	0.0	-100.0	-66.7	-33.3	0.0	0.0
* ALEXIS	WARREN	2 1993	905	0.0	0	0	0	0	0	0	0	0	0
* ALEXIS	WARREN	1992	908	550.7	5	0	0	0	0	2	3	0	0
PERCENT CHANGE			-0.3	-100.0	-100.0	0.0	0.0	0.0	0.0	-100.0	-100.0	0.0	0.0
* ALGONQUIN	MCHENRY	1993	13056	2,091.0	273	0	6	2	7	46	201	5	6
* ALGONQUIN	MCHENRY	1992	11663	2,297.9	268	0	4	4	9	44	198	6	3
PERCENT CHANGE			11.9	-9.0	1.9	0.0	50.0	-50.0	-22.2	4.5	1.5	-16.7	100.0
# ALORTON	ST. CLAIR	1993	3062	1,894.2	58	0	1	4	14	12	20	5	2
# ALORTON	ST. CLAIR	1992	2960	3,750.0	111	0	0	3	24	40	35	6	3
PERCENT CHANGE			3.4	-49.5	-47.7	0.0	0.0	33.3	-41.7	-70.0	-42.9	-16.7	-33.3
# ANNA	UNION	1993	4802	978.8	47	0	2	0	1	10	32	1	1
# ANNA	UNION	1992	4805	3,891.8	187	0	0	3	11	23	134	13	3
PERCENT CHANGE			-0.1	-74.9	-74.9	0.0	0.0	-100.0	-90.9	-56.5	-76.1	-92.3	-66.7
# ANTIOCH	LAKE	1993	6587	7,317.4	482	0	4	1	8	33	423	13	0
# ANTIOCH	LAKE	1992	6105	8,665.0	529	0	1	2	11	44	449	21	1
PERCENT CHANGE			7.9	-15.6	-8.9	0.0	300.0	-50.0	-27.3	-25.0	-5.8	-38.1	-100.0
ARLINGTON HEIGHTS	COOK	1993	76518	2,616.4	2002	2	19	20	42	389	1441	63	26
ARLINGTON HEIGHTS	COOK	1992	75460	2,952.6	2228	0	10	19	42	484	1567	95	11
PERCENT CHANGE			1.4	-11.4	-10.1	0.0	90.0	5.3	0.0	-19.6	-8.0	-33.7	136.4

2 NO INDEX CRIMES 4 REPORTED THRU OTHER AGENCY

* Indicates Multi-County Agencies. See Appendix A

Contains Revised I-UCR data converted to old I-UCR crime index offenses.

CRIME INDEX/CRIME RATE COMPARISON-1993/1992 CONT'D **POLICE DEPARTMENTS**

#	GEOGRAPHIC AREA	COUNTY	YEAR	POPULATION	RATE PER	TOTAL	MURDER	CRIMINAL	ROBBERY	AGRVT.	THEFT	MOTOR	ARSON
					100,000	CRIME INDEX		SEXUAL ASSAULT		ASSAULT/BATTERY		VEHICLE THEFT	
#	ATKINSON	HENRY	1993	937	426.9	4	0	1	0	0	1	1	0
	ATKINSON	HENRY	1992	950	315.8	3	0	0	0	0	2	1	0
	PERCENT CHANGE			-1.4	35.2	33.3	0.0	0.0	0.0	0.0	-50.0	0.0	0.0
#	AUBURN	SANGAMON	1993	3876	2,193.0	85	0	3	0	6	21	50	0
	AUBURN	SANGAMON	1992	3724	1,772.3	66	0	2	0	3	14	44	0
	PERCENT CHANGE			4.1	23.7	28.8	0.0	50.0	0.0	100.0	50.0	13.6	0.0
*	AURORA	KANE	1993	105929	6,362.8	6740	17	80	304	499	1465	3932	54
*	AURORA	KANE	1992	99581	6,664.9	6637	14	93	270	561	1334	3861	63
	PERCENT CHANGE			6.4	-4.5	1.6	21.4	-14.0	12.6	-11.1	9.8	1.8	-14.3
#	AVON	FULTON	1993	973	1,747.2	17	0	0	0	4	1	12	0
#	AVON	FULTON	1992	957	1,044.9	10	0	0	0	0	3	6	1
	PERCENT CHANGE			1.7	67.2	70.0	0.0	0.0	0.0	0.0	-66.7	100.0	-100.0
#	* BARRINGTON BACOG	COOK	1993	21829	1,685.8	368	2	3	2	5	69	272	1
	* BARRINGTON BACOG	COOK	1992	20681	2,586.9	535	0	0	1	20	85	409	8
	PERCENT CHANGE			5.6	-34.8	-31.2	0.0	0.0	100.0	-75.0	-18.8	-33.5	-87.5
#	* BARRINGTON HILLS	COOK	1993	4390	774.5	34	0	0	0	1	10	22	0
	* BARRINGTON HILLS	COOK	1992	4202	1,332.7	56	0	0	0	1	14	39	0
	PERCENT CHANGE			4.5	-41.9	-39.3	0.0	0.0	0.0	0.0	-28.6	-43.6	0.0
*	BARTLETT	COOK	1993	23802	2,558.6	609	2	8	3	32	89	460	3
*	BARTLETT	COOK	1992	19373	3,339.7	647	0	10	5	35	152	416	11
	PERCENT CHANGE			22.9	-23.4	-5.9	0.0	-20.0	-40.0	-8.6	-41.4	10.6	-72.7
#	BARTONVILLE	PEORIA	1993	5717	2,956.1	169	0	1	1	9	28	127	1
#	BARTONVILLE	PEORIA	1992	5643	4,891.0	276	0	6	2	17	63	171	2
	PERCENT CHANGE			1.3	-39.6	-38.8	0.0	-83.3	-50.0	-47.1	-55.6	-25.7	-50.0
#	* BATAVIA	KANE	1993	18640	2,054.7	383	0	1	2	9	74	288	6
#	* BATAVIA	KANE	1992	17076	3,250.2	555	0	2	4	18	93	429	4
	PERCENT CHANGE			9.2	-36.8	-31.0	0.0	-50.0	-50.0	-50.0	-20.4	-32.9	50.0
#	BEECHER	WILL	1993	2156	2,272.7	49	0	0	0	2	2	43	0
#	BEECHER	WILL	1992	2032	1,820.9	37	0	0	0	0	9	25	0
	PERCENT CHANGE			6.1	24.8	32.4	0.0	0.0	0.0	0.0	-77.8	72.0	0.0

#	BELLEVILLE	ST. CLAIR	1993	43445	5,848.8	2541	3	27	48	81	445	1776	136	25
#	BELLEVILLE	ST. CLAIR	1992	42785	5,097.6	2181	0	23	55	47	632	1314	83	27
	PERCENT CHANGE			1.5	14.7	16.5	0.0	17.4	-12.7	72.3	-29.6	35.2	63.9	-7.4
#	BELLWOOD	COOK	1993	21234	4,963.7	1054	2	5	48	83	114	743	57	2
#	BELLWOOD	COOK	1992	20241	4,960.2	1004	0	13	49	51	141	592	156	2
	PERCENT CHANGE			4.9	0.1	5.0	0.0	-61.5	-2.0	62.7	-19.1	25.5	-63.5	0.0
#	BELVIDERE	BOONE	1993	17116	2,827.8	484	0	13	3	24	68	361	13	2
#	BELVIDERE	BOONE	1992	15958	3,246.0	518	0	9	5	26	60	392	24	2
	PERCENT CHANGE			7.3	-12.9	-6.6	0.0	44.4	-40.0	-7.7	13.3	-7.9	-45.8	0.0
#	* BENSENVILLE	DU PAGE	1993	17611	6,092.8	1073	1	2	13	56	155	756	86	4
#	* BENSENVILLE	DU PAGE	1992	17767	7,288.8	1295	0	7	15	48	186	914	119	6
	PERCENT CHANGE			-0.9	-16.4	-17.1	0.0	-71.4	-13.3	16.7	-16.7	-17.3	-27.7	-33.3
#	BERKELEY	COOK	1993	5127	2,106.5	108	0	0	2	5	16	79	6	0
	BERKELEY	COOK	1992	5137	1,810.4	93	1	1	0	1	26	52	11	1
	PERCENT CHANGE			-0.2	16.4	16.1	-100.0	-100.0	0.0	400.0	-38.5	51.9	-45.5	-100.0
#	BERWYN	COOK	1993	46078	3,980.2	1834	2	7	60	35	502	984	239	5
#	BERWYN	COOK	1992	45426	4,198.0	1907	2	1	79	25	503	1033	251	13
	PERCENT CHANGE			1.4	-5.2	-3.8	0.0	600.0	-24.1	40.0	-0.2	-4.7	-4.8	-61.5
#	BETHALTO	MADISON	1993	9821	3,217.6	316	0	1	0	11	32	261	10	1
	BETHALTO	MADISON	1992	9507	1,914.4	182	0	0	0	0	20	161	1	0
	PERCENT CHANGE			3.3	68.1	73.6	0.0	0.0	0.0	0.0	60.0	62.1	900.0	0.0
#	BLOOMINGDALE	DU PAGE	1993	19199	5,062.8	972	0	2	5	14	81	819	46	5
#	BLOOMINGDALE	DU PAGE	1992	16614	7,650.2	1271	0	3	9	29	101	1054	71	4
	PERCENT CHANGE			15.6	-33.8	-23.5	0.0	-33.3	-44.4	-51.7	-19.8	-22.3	-35.2	25.0
#	BLUE ISLAND	COOK	1993	21815	6,963.1	1519	3	6	44	78	276	795	316	1
#	BLUE ISLAND	COOK	1992	21203	8,201.7	1739	2	15	48	75	299	953	345	2
	PERCENT CHANGE			2.9	-15.1	-12.7	50.0	-60.0	-8.3	4.0	-7.7	-16.6	-8.4	-50.0
#	* BOLINGBROOK	WILL	1993	43134	2,589.6	1117	2	14	49	90	178	746	29	9
#	* BOLINGBROOK	WILL	1992	40843	3,192.7	1304	0	21	23	55	221	872	99	13
	PERCENT CHANGE			5.6	-18.9	-14.3	0.0	-33.3	113.0	63.6	-19.5	-14.4	-70.7	-30.8

2 NO INDEX CRIMES 4 REPORTED THRU OTHER AGENCY

* Indicates Multi-County Agencies. See Appendix A

Contains Revised I-UCR data converted to old I-UCR crime index offenses.

CRIME INDEX/CRIME RATE COMPARISON-1993/1992 CONT'D
POLICE DEPARTMENTS

					RATE PER	TOTAL		CRIMINAL		AGRVT.			MOTOR	
	GEOGRAPHIC AREA	COUNTY	YEAR	POPULATION	100,000	CRIME		SEXUAL		ASSAULT/			VEHICLE	
#	BOURBONNAIS	KAWKAKEE	1993	14832	2,481.1	INDEX	MURDER	ASSAULT	ROBBERY	BATTERY	BURGLARY	THEFT	THEFT	ARSON
#	BOURBONNAIS	KANKAKEE	1992	13934	3,042.9	424	0	5	2	17	57	325	16	2
	PERCENT CHANGE			6.4	-18.5	-13.2	0.0	-60.0	50.0	29.4	5.3	-18.8	6.3	-100.0
#	BRADLEY	KANKAKEE	1993	11014	5,148.0	567	0	2	11	37	103	370	36	8
#	BRADLEY	KANKAKEE	1992	10792	7,348.0	793	0	4	9	37	101	601	39	2
	PERCENT CHANGE			2.1	-29.9	-28.5	0.0	-50.0	22.2	0.0	2.0	-38.4	-7.7	300.0
#	BRAIDWOOD	WILL	1993	3941	2,613.5	103	0	1	0	13	25	60	2	2
#	BRAIDWOOD	WILL	1992	3584	5,859.4	210	0	2	0	7	62	124	9	6
	PERCENT CHANGE			10.0	-55.4	-51.0	0.0	-50.0	0.0	85.7	-59.7	-51.6	-77.8	-66.7
#	BREESE	CLINTON	1993	3873	1,575.0	61	0	0	0	0	5	54	2	0
	BREESE	CLINTON	1992	3567	1,738.2	62	0	0	0	2	6	53	1	0
	PERCENT CHANGE			8.6	-9.4	-1.6	0.0	0.0	0.0	-100.0	-16.7	1.9	100.0	0.0
#	BRIDGEPORT	LAWRENCE	1993	2045	1,418.1	29	0	0	0	0	12	17	0	0
	BRIDGEPORT	LAWRENCE	1992	2118	613.3	13	0	0	0	1	4	8	0	0
	PERCENT CHANGE			-3.4	131.0	123.1	0.0	0.0	0.0	-100.0	200.0	112.5	0.0	0.0
#	BROADVIEW	COOK	1993	8832	4,313.9	381	0	2	27	10	64	252	26	0
#	BROADVIEW	COOK	1992	8713	6,369.8	555	1	3	22	10	110	337	71	1
	PERCENT CHANGE			1.4	-32.3	-31.4	-100.0	-33.3	22.7	0.0	-41.8	-25.2	-63.4	-100.0
#	BROOKFIELD	COOK	1993	19037	2,080.2	396	0	3	5	9	120	243	15	1
#	BROOKFIELD	COOK	1992	18876	2,331.0	440	0	0	5	9	115	277	32	2
	PERCENT CHANGE			0.9	-10.8	-10.0	0.0	0.0	0.0	0.0	4.3	-12.3	-53.1	-50.0
*	BUFFALO GROVE	COOK	1993	39870	1,600.2	638	0	3	2	12	70	532	17	2
*	BUFFALO GROVE	COOK	1992	36427	1,905.2	694	0	0	4	8	99	573	10	0
	PERCENT CHANGE			9.5	-16.0	-8.1	0.0	0.0	-50.0	50.0	-29.3	-7.2	70.0	0.0
#	BURBANK	COOK	1993	27943	5,192.7	1451	0	8	27	98	161	1045	105	7
#	BURBANK	COOK	1992	27600	5,764.5	1591	1	2	24	99	204	1131	125	5
	PERCENT CHANGE			1.2	-9.9	-8.8	-100.0	300.0	12.5	-1.0	-21.1	-7.6	-16.0	40.0
#	BURNHAM	COOK	1993	4051	2,122.9	86	0	0	4	7	18	37	18	2
	BURNHAM	COOK	1992	3916	3,345.3	131	0	2	7	9	33	36	44	0
	PERCENT CHANGE			3.4	-36.5	-34.4	0.0	-100.0	-42.9	-22.2	-45.5	2.8	-59.1	0.0

#	* BURR RIDGE	DU PAGE	1993	8233	2,089.2	172	0	2	0	1	37	127	3	2
#	* BURR RIDGE	DU PAGE	1992	7669	2,360.2	181	0	4	1	3	43	122	7	1
	PERCENT CHANGE			7.4	-11.5	-5.0	0.0	-50.0	-100.0	-66.7	-14.0	4.1	-57.1	100.0
#	BYRON	OGLE	1993	2604	1,958.5	51	0	0	0	3	6	41	1	0
#	BYRON	OGLE	1992	2284	2,889.7	66	0	0	0	1	7	58	0	0
	PERCENT CHANGE			14.0	-32.2	-22.7	0.0	0.0	0.0	200.0	-14.3	-29.3	0.0	0.0
#	CAHOKIA	ST. CLAIR	1993	17041	6,126.4	1044	3	8	25	27	197	767	15	2
	CAHOKIA	ST. CLAIR	1992	17550	6,416.0	1126	2	11	16	30	253	716	92	6
	PERCENT CHANGE			-2.9	-4.5	-7.3	50.0	-27.3	56.3	-10.0	-22.1	7.1	-83.7	-66.7
#	CAIRO	ALEXANDER	1993	4823	9,143.7	441	3	3	20	35	99	271	6	4
	CAIRO	ALEXANDER	1992	4846	11,101.9	538	1	4	18	108	78	307	16	6
	PERCENT CHANGE			-0.5	-17.6	-18.0	200.0	-25.0	11.1	-67.6	26.9	-11.7	-62.5	-33.3
	CALUMET CITY	COOK	1993	38191	9,127.8	3486	7	17	131	166	479	1880	768	38
	CALUMET CITY	COOK	1992	37849	9,693.4	3668	0	34	134	186	511	1799	971	33
	PERCENT CHANGE			0.9	-5.8	-5.0	0.0	-50.0	-2.2	-10.8	-6.3	4.5	-20.9	15.2
#	CALUMET PARK	COOK	1993	8444	6,963.5	588	1	9	39	65	129	256	86	3
#	CALUMET PARK	COOK	1992	8418	8,089.8	681	0	8	39	66	156	255	156	1
	PERCENT CHANGE			0.3	-13.9	-13.7	0.0	12.5	0.0	-1.5	-17.3	0.4	-44.9	200.0
#	CAMBRIDGE	HENRY	1993	2131	844.7	18	0	1	0	0	5	12	0	0
	CAMBRIDGE	HENRY	4 1992	0	0.0	0	0	0	0	0	0	0	0	0
	PERCENT CHANGE			0.0	0.0	0.0	0.0	0.0	0.0	0.0	0.0	0.0	0.0	0.0
#	CANTON	FULTON	1993	13954	3,604.7	503	0	3	1	14	74	399	9	3
#	CANTON	FULTON	1992	13922	4,302.5	599	1	11	2	29	127	418	8	3
	PERCENT CHANGE			0.2	-16.2	-16.0	-100.0	-72.7	-50.0	-51.7	-41.7	-4.5	12.5	0.0
#	CARBONDALE	JACKSON	1993	26747	6,610.1	1768	0	16	27	61	407	1202	45	10
#	CARBONDALE	JACKSON	1992	27033	7,575.9	2048	7	29	54	122	397	1379	50	10
	PERCENT CHANGE			-1.1	-12.7	-13.7	-100.0	-44.8	-50.0	-50.0	2.5	-12.8	-10.0	0.0
#	CARLINVILLE	MACOUPIN	1993	5424	1,364.3	74	0	1	0	0	0	73	0	0
	CARLINVILLE	MACOUPIN	1992	5416	1,994.1	108	0	0	0	3	5	99	1	0
	PERCENT CHANGE			0.1	-31.6	-31.5	0.0	0.0	0.0	-100.0	-100.0	-26.3	-100.0	0.0

2 NO INDEX CRIMES 4 REPORTED THRU OTHER AGENCY

* Indicates Multi-County Agencies. See Appendix A

Contains Revised I-UCR data converted to old I-UCR crime index offenses.

CRIME INDEX/CRIME RATE COMPARISON-1993/1992 CONT'D
POLICE DEPARTMENTS

					RATE PER	TOTAL		CRIMINAL		AGRVT.			MOTOR	
	GEOGRAPHIC AREA	COUNTY	YEAR	POPULATION	100,000	CRIME	MURDER	SEXUAL	ROBBERY	ASSAULT/	BURGLARY	THEFT	VEHICLE	ARSON
#	CARLYLE	CLINTON	1993	3732	2,197.2	82	0	0	0	2	2	76	2	0
	CARLYLE	CLINTON	1992	3474	1,928.6	67	0	0	0	1	6	60	0	0
	PERCENT CHANGE			7.4	13.9	22.4	0.0	0.0	0.0	100.0	-66.7	26.7	0.0	0.0
#	CARMI	WHITE	1993	5419	2,694.2	146	0	0	0	7	23	110	5	1
#	CARMI	WHITE	1992	5564	3,091.3	172	0	7	0	7	31	118	9	0
	PERCENT CHANGE			-2.6	-12.8	-15.1	0.0	-100.0	0.0	0.0	-25.8	-6.8	-44.4	0.0
#	CAROL STREAM	DU PAGE	1993	35115	3,135.4	1101	0	8	19	83	177	776	34	4
#	CAROL STREAM	DU PAGE	1992	31716	3,657.5	1160	1	3	12	34	175	887	44	4
	PERCENT CHANGE			10.7	-14.3	-5.1	-100.0	166.7	58.3	144.1	1.1	-12.5	-22.7	0.0
#	CARPENTERSVILLE	KANE	1993	23961	3,643.4	873	1	38	10	87	101	602	27	7
#	CARPENTERSVILLE	KANE	1992	23049	5,349.5	1233	1	53	30	107	129	861	43	9
	PERCENT CHANGE			4.0	-31.9	-29.2	0.0	-28.3	-66.7	-18.7	-21.7	-30.1	-37.2	-22.2
#	CARRIER MILLS	SALINE	1993	1988	301.8	6	0	0	0	1	1	3	1	0
	CARRIER MILLS	SALINE	1992	1991	904.1	18	0	0	0	1	7	6	4	0
	PERCENT CHANGE			-0.2	-66.6	-66.7	0.0	0.0	0.0	0.0	-85.7	-50.0	-75.0	0.0
#	CARROLLTON	GREENE	1993	2493	1,083.0	27	0	1	0	1	8	17	0	0
#	CARROLLTON	GREENE	1992	2507	1,196.6	30	0	1	0	2	5	21	1	0
	PERCENT CHANGE			-0.6	-9.5	-10.0	0.0	0.0	0.0	-50.0	60.0	-19.0	-100.0	0.0
#	CARTERVILLE	WILLIAMSON	1993	3794	2,003.2	76	0	0	2	2	10	50	12	0
#	CARTERVILLE	WILLIAMSON	1992	3630	2,782.4	101	0	0	0	4	8	84	5	0
	PERCENT CHANGE			4.5	-28.0	-24.8	0.0	0.0	0.0	-50.0	25.0	-40.5	140.0	0.0
#	CARTHAGE	HANCOCK	1993	2645	1,323.3	35	0	1	0	0	3	29	2	0
#	CARTHAGE	HANCOCK	1992	2657	1,091.5	29	0	1	0	1	7	20	0	0
	PERCENT CHANGE			-0.5	21.2	20.7	0.0	0.0	0.0	-100.0	-57.1	45.0	0.0	0.0
#	CENTRAL CITY	MARION	1993	1403	4,347.8	61	0	2	2	5	16	34	2	0
	CENTRAL CITY	MARION	1992	1390	4,100.7	57	0	0	1	0	11	43	2	0
	PERCENT CHANGE			0.9	6.0	7.0	0.0	0.0	100.0	0.0	45.5	-20.9	0.0	0.0
#	* CENTRALIA	MARION	1993	14328	6,700.2	960	0	3	34	57	178	645	40	3
#	* CENTRALIA	MARION	1992	14274	8,301.8	1185	0	16	24	62	197	851	33	2
	PERCENT CHANGE			0.4	-19.3	-19.0	0.0	-81.3	41.7	-8.1	-9.6	-24.2	21.2	50.0

#	CHAMPAIGN	CHAMPAIGN	1993	64350	9,069.2	5836	3	58	211	409	1343	3593	199	20
#	CHAMPAIGN	CHAMPAIGN	1992	63502	7,993.4	5076	6	61	166	347	1077	3187	203	29
	PERCENT CHANGE			1.3	13.5	15.0	-50.0	-4.9	27.1	17.9	24.7	12.7	-2.0	-31.0
#	CHARLESTON	COLES	1993	20542	1,898.5	390	0	12	2	10	112	246	7	1
#	CHARLESTON	COLES	1992	20398	3,000.3	612	0	7	5	17	183	381	16	3
	PERCENT CHANGE			0.7	-36.7	-36.3	0.0	71.4	-60.0	-41.2	-38.8	-35.4	-56.3	-66.7
#	CHATHAM	SANGAMON	1993	6388	1,581.1	101	0	2	0	3	42	54	0	0
#	CHATHAM	SANGAMON	1992	6074	1,564.0	95	0	0	1	4	17	73	0	0
	PERCENT CHANGE			5.2	1.1	6.3	0.0	0.0	-100.0	-25.0	147.1	-26.0	0.0	0.0
#	CHENOA	MCLEAN	1993	1724	2,842.2	49	0	0	0	2	8	38	1	0
#	CHENOA	MCLEAN	1992	1732	3,348.7	58	0	1	0	4	10	41	2	0
	PERCENT CHANGE			-0.5	-15.1	-15.5	0.0	-100.0	0.0	-50.0	-20.0	-7.3	-50.0	0.0
#	CHERRY VALLEY	WINNEBAGO	1993	1764	14,059.0	248	0	0	3	2	20	216	7	0
#	CHERRY VALLEY	WINNEBAGO	1992	1615	18,637.8	301	0	0	4	4	36	249	8	0
	PERCENT CHANGE			9.2	-24.6	-17.6	0.0	0.0	-25.0	-50.0	-44.4	-13.3	-12.5	0.0
*	CHICAGO	COOK	1993	2768483	10,395.8	287805	845	2920	35189	39753	45670	121314	40438	1676
*	CHICAGO	COOK	1992	2783726	10,751.9	299304	939	3245	38449	41080	49048	119700	44990	1853
	PERCENT CHANGE			-0.5	-3.3	-3.8	-10.0	-10.0	-8.5	-3.2	-6.9	1.3	-10.1	-9.6
#	CHICAGO RIDGE	COOK	1993	13953	5,812.4	811	2	9	10	10	73	608	98	1
#	CHICAGO RIDGE	COOK	1992	13643	6,428.2	877	0	4	16	13	102	640	95	7
	PERCENT CHANGE			2.3	-9.6	-7.5	0.0	125.0	-37.5	-23.1	-28.4	-5.0	3.2	-85.7
#	CHILLICOTHE	PEORIA	1993	6062	2,144.5	130	0	1	1	2	17	107	2	0
#	CHILLICOTHE	PEORIA	1992	5959	2,668.2	159	0	1	0	9	34	111	4	0
	PERCENT CHANGE			1.7	-19.6	-18.2	0.0	0.0	0.0	-77.8	-50.0	-3.6	-50.0	0.0
#	CICERO	COOK	1993	71604	2,390.9	1712	9	34	107	137	416	155	836	18
#	CICERO	COOK	1992	67436	3,395.8	2290	6	31	94	444	706	302	696	11
	PERCENT CHANGE			6.2	-29.6	-25.2	50.0	9.7	13.8	-69.1	-41.1	-48.7	20.1	63.6
#	CLINTON	DE WITT	1993	7599	473.7	36	0	0	0	2	7	25	1	1
#	CLINTON	DE WITT	1992	7437	914.3	68	0	0	0	4	7	57	0	0
	PERCENT CHANGE			2.2	-48.2	-47.1	0.0	0.0	0.0	-50.0	0.0	-56.1	0.0	0.0

2 NO INDEX CRIMES 4 REPORTED THRU OTHER AGENCY

* Indicates Multi-County Agencies. See Appendix A

Contains Revised I-UCR data converted to old I-UCR crime index offenses.

**CRIME INDEX/CRIME RATE COMPARISON-1993/1992 CONT'D
POLICE DEPARTMENTS**

					RATE PER	TOTAL		CRIMINAL		AGRVT.			MOTOR	
	GEOGRAPHIC AREA	COUNTY	YEAR	POPULATION	100,000	CRIME		SEXUAL		ASSAULT/			VEHICLE	
#	COAL CITY	GRUNDY	1993	3990	3,007.5	INDEX	MURDER	ASSAULT	ROBBERY	BATTERY	BURGLARY	THEFT	THEFT	ARSON
	COAL CITY	GRUNDY	1992	3907	2,508.3	98	0	0	0	1	16	80	1	0
	PERCENT CHANGE			2.1	19.9	22.4	0.0	0.0	0.0	100.0	-12.5	23.8	200.0	0.0
#	COLONA	HENRY	1993	2075	1,831.3	38	0	0	1	1	8	28	0	0
#	COLONA	HENRY	1992	2237	2,861.0	64	0	0	0	2	7	53	2	0
	PERCENT CHANGE			-7.2	-36.0	-40.6	0.0	0.0	0.0	-50.0	14.3	-47.2	-100.0	0.0
#	COLUMBIA	MONROE	1993	6180	2,038.8	126	0	0	1	4	15	101	4	1
#	COLUMBIA	MONROE	1992	5524	2,679.2	148	0	0	3	5	35	94	11	0
	PERCENT CHANGE			11.9	-23.9	-14.9	0.0	0.0	-66.7	-20.0	-57.1	7.4	-63.6	0.0
#	COUNTRY CLUB HILLS	COOK	1993	15987	2,983.7	477	4	8	11	34	68	296	55	1
#	COUNTRY CLUB HILLS	COOK	1992	15431	3,745.7	578	0	9	16	35	106	335	75	2
	PERCENT CHANGE			3.6	-20.3	-17.5	0.0	-11.1	-31.3	-2.9	-35.8	-11.6	-26.7	-50.0
#	COUNTRYSIDE	COOK	1993	5714	7,980.4	456	2	2	6	9	28	380	27	2
#	COUNTRYSIDE	COOK	1992	5716	12,631.2	722	0	1	4	6	52	615	43	1
	PERCENT CHANGE			0.0	-36.8	-36.8	0.0	100.0	50.0	50.0	-46.2	-38.2	-37.2	100.0
#	CREST HILL	WILL	1993	10961	6,441.0	706	0	2	10	16	135	492	46	5
#	CREST HILL	WILL	1992	10643	6,126.1	652	0	6	10	24	80	485	42	5
	PERCENT CHANGE			3.0	5.1	8.3	0.0	-66.7	0.0	-33.3	68.8	1.4	9.5	0.0
#	CRESTWOOD	COOK	1993	10976	1,011.3	111	0	0	0	2	7	89	13	0
	CRESTWOOD	COOK	1992	10823	2,337.6	253	0	0	2	6	14	169	62	0
	PERCENT CHANGE			1.4	-56.7	-56.1	0.0	0.0	-100.0	-66.7	-50.0	-47.3	-79.0	0.0
#	CRETE	WILL	1993	7197	2,459.4	177	0	0	2	13	23	133	6	0
#	CRETE	WILL	1992	6773	2,982.4	202	0	0	0	7	39	147	8	1
	PERCENT CHANGE			6.3	-17.5	-12.4	0.0	0.0	0.0	85.7	-41.0	-9.5	-25.0	-100.0
	CRYSTAL LAKE	MCHENRY	1993	26753	3,543.5	948	1	11	6	29	79	800	18	4
	CRYSTAL LAKE	MCHENRY	1992	24512	3,994.0	979	0	9	5	18	83	849	10	5
	PERCENT CHANGE			9.1	-11.3	-3.2	0.0	22.2	20.0	61.1	-4.8	-5.8	80.0	-20.0
#	DE KALB	DE KALB	1993	35097	4,100.1	1439	0	23	41	48	168	1102	56	1
#	DE KALB	DE KALB	1992	34925	4,040.1	1411	0	22	21	46	198	1029	86	9
	PERCENT CHANGE			0.5	1.5	2.0	0.0	4.5	95.2	4.3	-15.2	7.1	-34.9	-88.9

#	DECATUR	MACON	1993	84273	6,978.5	5881	11	73	194	452	1255	3700	157	39
#	DECATUR	MACON	1992	83885	7,103.8	5959	4	102	209	482	1435	3509	163	55
	PERCENT CHANGE			0.5	-1.8	-1.3	175.0	-28.4	-7.2	-6.2	-12.5	5.4	-3.7	-29.1
# *	DEERFIELD	LAKE	1993	17418	1,538.6	268	0	0	0	4	22	238	3	1
# *	DEERFIELD	LAKE	1992	17327	1,789.1	310	0	0	1	3	30	270	6	0
	PERCENT CHANGE			0.5	-14.0	-13.5	0.0	0.0	-100.0	33.3	-26.7	-11.9	-50.0	0.0
	DES PLAINES	COOK	1993	54037	3,651.2	1973	0	9	24	66	293	1436	135	10
	DES PLAINES	COOK	1992	53223	3,658.2	1947	0	11	34	52	335	1377	129	9
	PERCENT CHANGE			1.5	-0.2	1.3	0.0	-18.2	-29.4	26.9	-12.5	4.3	4.7	11.1
#	DIVERNON	SANGAMON	1993	1264	1,582.3	20	0	0	0	1	3	15	1	0
	DIVERNON	SANGAMON	4 1992	0	0.0	0	0	0	0	0	0	0	0	0
	PERCENT CHANGE			0.0	0.0	0.0	0.0	0.0	0.0	0.0	0.0	0.0	0.0	0.0
#	DIXMOOR	COOK	1993	3531	5,692.4	201	0	1	9	5	44	93	49	0
#	DIXMOOR	COOK	1992	3647	7,896.9	288	0	0	14	13	29	128	104	0
	PERCENT CHANGE			-3.2	-27.9	-30.2	0.0	0.0	-35.7	-61.5	51.7	-27.3	-52.9	0.0
#	DIXON	LEE	1993	15284	2,519.0	385	0	2	6	3	45	317	9	3
#	DIXON	LEE	1992	15144	1,928.2	292	0	2	2	8	19	250	10	1
	PERCENT CHANGE			0.9	30.6	31.8	0.0	0.0	200.0	-62.5	136.8	26.8	-10.0	200.0
	DOLTON	COOK	1993	24678	6,896.8	1702	0	14	78	38	215	1039	317	1
	DOLTON	COOK	1992	23930	7,839.5	1876	2	8	70	54	321	1173	248	0
	PERCENT CHANGE			3.1	-12.0	-9.3	-100.0	75.0	11.4	-29.6	-33.0	-11.4	27.8	0.0
#	DOWNERS GROVE	DU PAGE	1993	47883	3,111.8	1490	1	9	12	56	244	1091	60	17
#	DOWNERS GROVE	DU PAGE	1992	46858	3,581.0	1678	0	4	21	43	211	1280	100	19
	PERCENT CHANGE			2.2	-13.1	-11.2	0.0	125.0	-42.9	30.2	15.6	-14.8	-40.0	-10.5
#	DUQUOIN	PERRY	1993	6641	3,147.1	209	0	6	1	20	42	129	8	3
	DUQUOIN	PERRY	1992	6697	2,657.9	178	0	4	1	11	34	119	9	0
	PERCENT CHANGE			-0.8	18.4	17.4	0.0	50.0	0.0	81.8	23.5	8.4	-11.1	0.0
#	DURAND	WINNEBAGO	1993	1138	1,669.6	19	0	0	0	1	3	13	2	0
	DURAND	WINNEBAGO	1992	1100	1,909.1	21	0	0	0	2	4	12	3	0
	PERCENT CHANGE			3.5	-12.5	-9.5	0.0	0.0	0.0	-50.0	-25.0	8.3	-33.3	0.0

2 NO INDEX CRIMES 4 REPORTED THRU OTHER AGENCY

* Indicates Multi-County Agencies. See Appendix A

Contains Revised I-UCR data converted to old I-UCR crime index offenses.

CRIME INDEX/CRIME RATE COMPARISON-1993/1992 CONT'D
POLICE DEPARTMENTS

GEOGRAPHIC AREA		COUNTY	YEAR	POPULATION	RATE PER 100,000	TOTAL CRIME INDEX	MURDER	CRIMINAL SEXUAL ASSAULT	ROBBERY	AGRVT. ASSAULT/ BATTERY	BURGLARY	THEFT	MOTOR VEHICLE THEFT	ARSON
#	* DWIGHT	LIVINGSTON	1993	4277	2,595.3	111	0	0	0	4	11	93	3	0
#	* DWIGHT	LIVINGSTON	1992	4230	3,569.7	151	0	0	0	2	18	126	3	2
	PERCENT CHANGE			1.1	-27.3	-26.5	0.0	0.0	0.0	100.0	-38.9	-26.2	0.0	-100.0
#	EAST ALTON	MADISON	1993	7067	6,608.2	467	0	1	1	17	76	332	34	6
	EAST ALTON	MADISON	1992	7063	8,594.1	607	0	2	1	36	142	403	17	6
	PERCENT CHANGE			0.1	-23.1	-23.1	0.0	-50.0	0.0	-52.8	-46.5	-17.6	100.0	0.0
#	EAST DUBUQUE	JO DAVIESS	1993	1898	579.6	11	0	0	0	9	0	0	2	0
	EAST DUBUQUE	JO DAVIESS	1992	1914	1,515.2	29	0	0	1	16	1	11	0	0
	PERCENT CHANGE			-0.8	-61.7	-62.1	0.0	0.0	-100.0	-43.8	-100.0	-100.0	0.0	0.0
#	* EAST DUNDEE	KANE	1993	2848	6,460.7	184	1	0	0	3	16	159	4	1
#	* EAST DUNDEE	KANE	1992	2721	4,777.7	130	0	0	2	5	10	109	4	0
	PERCENT CHANGE			4.7	35.2	41.5	0.0	0.0	-100.0	-40.0	60.0	45.9	0.0	0.0
#	EAST GALESBURG	KNOX	1993	727	275.1	2	0	0	0	0	0	2	0	0
	EAST GALESBURG	KNOX	4 1992	0	0.0	0	0	0	0	0	0	0	0	0
	PERCENT CHANGE			0.0	0.0	0.0	0.0	0.0	0.0	0.0	0.0	0.0	0.0	0.0
	EDWARDSVILLE	MADISON	1993	15125	3,557.0	538	1	4	7	24	88	396	16	2
	EDWARDSVILLE	MADISON	1992	14579	3,745.1	546	0	1	8	9	111	407	8	2
	PERCENT CHANGE			3.7	-5.0	-1.5	0.0	300.0	-12.5	166.7	-20.7	-2.7	100.0	0.0
#	EFFINGHAM	EFFINGHAM	1993	11965	6,452.2	772	0	8	7	27	96	591	42	1
#	EFFINGHAM	EFFINGHAM	1992	11851	6,725.2	797	0	5	10	23	121	613	23	2
	PERCENT CHANGE			1.0	-4.1	-3.1	0.0	60.0	-30.0	17.4	-20.7	-3.6	82.6	-50.0
#	EL PASO	WOODFORD	1993	2598	2,155.5	56	1	0	0	5	3	46	1	0
	EL PASO	WOODFORD	1992	2499	1,760.7	44	0	0	0	3	5	35	0	1
	PERCENT CHANGE			4.0	22.4	27.3	0.0	0.0	0.0	66.7	-40.0	31.4	0.0	-100.0
*	ELGIN	KANE	1993	81108	4,728.3	3835	8	72	104	254	763	2369	239	26
*	ELGIN	KANE	1992	77010	5,800.5	4467	4	83	121	256	903	2865	215	20
	PERCENT CHANGE			5.3	-18.5	-14.1	100.0	-13.3	-14.0	-0.8	-15.5	-17.3	11.2	30.0
*	ELK GROVE VILLAGE	COOK	1993	34475	3,791.2	1307	0	5	10	45	167	973	90	17
*	ELK GROVE VILLAGE	COOK	1992	33429	4,065.3	1359	1	5	11	42	183	997	106	14
	PERCENT CHANGE			3.1	-6.7	-3.8	-100.0	0.0	-9.1	7.1	-8.7	-2.4	-15.1	21.4

#	ELMHURST	DU PAGE	1993	42507	3,321.8	1412	0	4	15	27	168	1094	100	4
#	ELMHURST	DU PAGE	1992	42029	3,599.9	1513	2	1	17	18	241	1105	107	22
	PERCENT CHANGE			1.1	-7.7	-6.7	-100.0	300.0	-11.8	50.0	-30.3	-1.0	-6.5	-81.8
#	ELMWOOD	PEORIA	2 1993	1863	0.0	0	0	0	0	0	0	0	0	0
	ELMWOOD	PEORIA	1992	1841	651.8	12	0	0	0	1	8	3	0	0
	PERCENT CHANGE			1.2	-100.0	-100.0	0.0	0.0	0.0	-100.0	-100.0	-100.0	0.0	0.0
#	ENERGY	WILLIAMSON	1993	1111	1,710.2	19	0	0	0	1	4	12	2	0
	ENERGY	WILLIAMSON	1992	1106	1,808.3	20	0	0	0	0	5	15	0	0
	PERCENT CHANGE			0.5	-5.4	-5.0	0.0	0.0	0.0	0.0	-20.0	-20.0	0.0	0.0
#	ERIE	WHITESIDE	1993	1641	426.6	7	0	0	0	0	3	4	0	0
	ERIE	WHITESIDE	1992	1572	636.1	10	0	0	0	1	3	6	0	0
	PERCENT CHANGE			4.4	-32.9	-30.0	0.0	0.0	0.0	-100.0	0.0	-33.3	0.0	0.0
	EVANSTON	COOK	1993	74188	8,063.3	5982	1	18	224	219	1327	3853	324	16
	EVANSTON	COOK	1992	73233	8,042.8	5890	4	23	262	264	1281	3661	364	31
	PERCENT CHANGE			1.3	0.3	1.6	-75.0	-21.7	-14.5	-17.0	3.6	5.2	-11.0	-48.4
#	EVERGREEN PARK	COOK	1993	20878	4,919.1	1027	0	3	45	14	64	768	131	2
#	EVERGREEN PARK	COOK	1992	20874	5,791.9	1209	1	2	32	17	148	852	155	2
	PERCENT CHANGE			0.0	-15.1	-15.1	-100.0	50.0	40.6	-17.6	-56.8	-9.9	-15.5	0.0
#	FAIRFIELD	WAYNE	1993	5285	2,346.3	124	0	1	0	10	19	88	5	1
#	FAIRFIELD	WAYNE	1992	5439	2,445.3	133	0	0	1	8	24	93	7	0
	PERCENT CHANGE			-2.8	-4.1	-6.8	0.0	0.0	-100.0	25.0	-20.8	-5.4	-28.6	0.0
#	FAIRVIEW	FULTON	2 1993	513	0.0	0	0	0	0	0	0	0	0	0
	FAIRVIEW	FULTON	1992	510	2,549.0	13	0	0	0	1	4	8	0	0
	PERCENT CHANGE			0.6	-100.0	-100.0	0.0	0.0	0.0	-100.0	-100.0	-100.0	0.0	0.0
#	FARMER CITY	DE WITT	1993	2073	1,254.2	26	0	0	0	1	13	12	0	0
#	FARMER CITY	DE WITT	1992	2114	1,655.6	35	0	2	2	1	4	25	0	1
	PERCENT CHANGE			-1.9	-24.2	-25.7	0.0	-100.0	-100.0	0.0	225.0	-52.0	0.0	-100.0
#	FLORA	CLAY	1993	5018	936.6	47	0	0	0	5	6	32	4	0
#	FLORA	CLAY	1992	5054	1,365.3	69	0	0	1	1	21	37	9	0
	PERCENT CHANGE			-0.7	-31.4	-31.9	0.0	0.0	-100.0	400.0	-71.4	-13.5	-55.6	0.0

2 NO INDEX CRIMES 4 REPORTED THRU OTHER AGENCY

* Indicates Multi-County Agencies. See Appendix A

Contains Revised I-UCR data converted to old I-UCR crime index offenses.

CRIME INDEX/CRIME RATE COMPARISON-1993/1992 CONT'D
POLICE DEPARTMENTS

	GEOGRAPHIC AREA	COUNTY	YEAR	POPULATION	RATE PER 100,000	TOTAL CRIME INDEX	MURDER	CRIMINAL SEXUAL ASSAULT	ROBBERY	AGRVT. ASSAULT/ BATTERY	BURGLARY	THEFT	MOTOR VEHICLE THEFT	ARSON
#	FOREST PARK	COOK	1993	14966	5,412.3	810	0	0	28	4	105	554	119	0
#	FOREST PARK	COOK	1992	14918	3,271.2	488	1	12	36	19	72	298	50	0
	PERCENT CHANGE			0.3	65.5	66.0	-100.0	-100.0	-22.2	-78.9	45.8	85.9	138.0	0.0
#	FOREST VIEW	COOK	1993	756	9,127.0	69	0	0	3	0	5	51	10	0
	FOREST VIEW	COOK	1992	743	11,170.9	83	0	0	3	3	12	55	10	0
	PERCENT CHANGE			1.7	-18.3	-16.9	0.0	0.0	0.0	-100.0	-58.3	-7.3	0.0	0.0
	FOX RIVER GROVE	MCHENRY	1993	3728	4,345.5	162	0	4	0	4	27	123	4	0
	FOX RIVER GROVE	MCHENRY	1992	3551	4,590.3	163	0	0	0	1	29	129	4	0
	PERCENT CHANGE			5.0	-5.3	-0.6	0.0	0.0	0.0	300.0	-6.9	-4.7	0.0	0.0
#	* FRANKFORT	WILL	1993	7844	2,103.5	165	0	0	2	5	34	115	9	0
#	* FRANKFORT	WILL	1992	7180	2,688.0	193	0	0	1	1	36	133	22	0
	PERCENT CHANGE			9.2	-21.7	-14.5	0.0	0.0	100.0	400.0	-5.6	-13.5	-59.1	0.0
#	FRANKLIN PARK	COOK	1993	18273	6,315.3	1154	0	0	25	47	147	832	98	5
#	FRANKLIN PARK	COOK	1992	18485	6,156.3	1138	2	4	19	51	137	816	105	4
	PERCENT CHANGE			-1.1	2.6	1.4	-100.0	-100.0	31.6	-7.8	7.3	2.0	-6.7	25.0
#	FREEBURG	ST. CLAIR	1993	3379	3,699.3	125	0	0	0	7	18	97	3	0
#	FREEBURG	ST. CLAIR	1992	3115	5,425.4	169	0	1	0	3	34	129	2	0
	PERCENT CHANGE			8.5	-31.8	-26.0	0.0	-100.0	0.0	133.3	-47.1	-24.8	50.0	0.0
#	FREEPORT	STEPHENSON	1993	25900	7,096.5	1838	2	18	31	69	398	1276	41	3
#	FREEPORT	STEPHENSON	1992	25840	6,474.5	1673	4	1	39	54	222	1290	54	9
	PERCENT CHANGE			0.2	9.6	9.9	-50.0	1,700.0	-20.5	27.8	79.3	-1.1	-24.1	-66.7
#	FULTON	WHITESIDE	1993	3726	1,932.4	72	0	1	1	3	24	43	0	0
#	FULTON	WHITESIDE	1992	3698	2,947.5	109	0	3	0	1	20	82	3	0
	PERCENT CHANGE			0.8	-34.4	-33.9	0.0	-66.7	0.0	200.0	20.0	-47.6	-100.0	0.0
	GALESBURG	KNOX	1993	33516	5,015.5	1681	3	17	32	42	305	1251	27	4
	GALESBURG	KNOX	1992	33530	5,630.8	1888	0	15	16	65	380	1373	33	6
	PERCENT CHANGE			0.0	-10.9	-11.0	0.0	13.3	100.0	-35.4	-19.7	-8.9	-18.2	-33.3
#	GENESEO	HENRY	1993	6158	1,770.1	109	0	0	0	5	8	89	3	4
#	GENESEO	HENRY	1992	5990	1,786.3	107	0	2	0	1	12	88	3	1
	PERCENT CHANGE			2.8	-0.9	1.9	0.0	-100.0	0.0	400.0	-33.3	1.1	0.0	300.0

#	GENOA	DE KALB	1993	3079	1,721.3	53	0	0	0	3	4	45	1	0
#	GENOA	DE KALB	1992	3083	1,978.6	61	0	0	0	0	3	57	1	0
	PERCENT CHANGE			-0.1	-13.0	-13.1	0.0	0.0	0.0	0.0	33.3	-21.1	0.0	0.0
#	GIBSON CITY	FORD	1993	3327	3,606.9	120	0	1	0	6	29	79	5	0
#	GIBSON CITY	FORD	1992	3396	3,621.9	123	0	4	0	5	30	78	1	5
	PERCENT CHANGE			-2.0	-0.4	-2.4	0.0	-75.0	0.0	20.0	-3.3	1.3	400.0	-100.0
#	GLEN CARBON	MADISON	1993	8856	2,280.9	202	0	1	7	8	31	145	7	3
#	GLEN CARBON	MADISON	1992	7731	3,246.7	251	0	0	2	1	60	168	18	2
	PERCENT CHANGE			14.6	-29.7	-19.5	0.0	0.0	250.0	700.0	-48.3	-13.7	-61.1	50.0
#	GLEN ELLYN	DU PAGE	1993	25371	2,447.7	621	0	3	5	20	101	469	21	2
#	GLEN ELLYN	DU PAGE	1992	24944	3,499.8	873	1	6	13	16	189	610	34	4
	PERCENT CHANGE			1.7	-30.1	-28.9	-100.0	-50.0	-61.5	25.0	-46.6	-23.1	-38.2	-50.0
	GLENCOE	COOK	1993	8720	2,018.3	176	0	0	0	0	28	145	2	1
	GLENCOE	COOK	1992	8499	1,764.9	150	0	0	3	2	31	109	4	1
	PERCENT CHANGE			2.6	14.4	17.3	0.0	0.0	-100.0	-100.0	-9.7	33.0	-50.0	0.0
	GLENDALE HEIGHTS	DU PAGE	1993	29020	2,832.5	822	0	6	7	21	81	666	38	3
	GLENDALE HEIGHTS	DU PAGE	1992	27973	3,278.2	917	2	8	6	38	92	738	30	3
	PERCENT CHANGE			3.7	-13.6	-10.4	-100.0	-25.0	16.7	-44.7	-12.0	-9.8	26.7	0.0
	GLENVIEW	COOK	1993	37440	2,492.0	933	1	1	4	20	143	733	31	0
	GLENVIEW	COOK	1992	37093	2,725.6	1011	0	11	13	20	157	786	20	4
	PERCENT CHANGE			0.9	-8.6	-7.7	0.0	-90.9	-69.2	0.0	-8.9	-6.7	55.0	-100.0
#	GRAND RIDGE	LA SALLE	1993	581	1,721.2	10	0	0	0	0	2	8	0	0
	GRAND RIDGE	LA SALLE	4 1992	0	0.0	0	0	0	0	0	0	0	0	0
	PERCENT CHANGE			0.0	0.0	0.0	0.0	0.0	0.0	0.0	0.0	0.0	0.0	0.0
#	GRAYSLAKE	LAKE	1993	8407	3,283.0	276	0	2	0	5	52	203	13	1
#	GRAYSLAKE	LAKE	1992	7388	4,737.4	350	0	0	4	8	87	228	20	3
	PERCENT CHANGE			13.8	-30.7	-21.1	0.0	0.0	-100.0	-37.5	-40.2	-11.0	-35.0	-66.7
#	GREEN ROCK	HENRY	1993	3031	1,154.7	35	0	3	0	3	2	27	0	0
#	GREEN ROCK	HENRY	1992	2615	1,567.9	41	0	0	0	1	1	36	3	0
	PERCENT CHANGE			15.9	-26.4	-14.6	0.0	0.0	0.0	200.0	100.0	-25.0	-100.0	0.0

2 NO INDEX CRIMES 4 REPORTED THRU OTHER AGENCY

* Indicates Multi-County Agencies. See Appendix A

Contains Revised I-UCR data converted to old I-UCR crime index offenses.

CRIME INDEX/CRIME RATE COMPARISON-1993/1992 CONT'D
POLICE DEPARTMENTS

#	GEOGRAPHIC AREA	COUNTY	YEAR	POPULATION	RATE PER 100,000	TOTAL	MURDER	CRIMINAL	ROBBERY	AGRVY.	THEFT	MOTOR	ARSON
						CRIME		SEXUAL		ASSAULT/ BATTERY		VEHICLE	
#	GREENVILLE	BOND	1993	4810	2,765.1	133	1	0	2	0	17	4	0
	GREENVILLE	BOND	1992	4806	4,015.8	193	0	0	1	3	48	3	0
	PERCENT CHANGE			0.1	-31.1	-31.1	0.0	0.0	100.0	-100.0	-64.6	33.3	0.0
#	* HANOVER PARK	COOK	1993	34718	2,517.4	874	1	9	8	11	155	51	1
	* HANOVER PARK	COOK	1992	32895	3,544.6	1166	0	16	8	47	198	54	8
	PERCENT CHANGE			5.5	-29.0	-25.0	0.0	-43.8	0.0	-76.6	-21.7	-5.6	-87.5
#	HARTFORD	MADISON	1993	1642	1,522.5	25	0	0	0	2	5	0	0
	HARTFORD	MADISON	1992	1676	3,162.3	53	0	1	3	0	5	3	1
	PERCENT CHANGE			-2.0	-51.9	-52.8	0.0	-100.0	-100.0	0.0	0.0	-100.0	-100.0
#	HARVARD	MCHENRY	1993	6361	3,285.6	209	0	1	2	20	27	8	1
#	HARVARD	MCHENRY	1992	5975	3,682.0	220	0	2	3	10	45	3	2
	PERCENT CHANGE			6.5	-10.8	-5.0	0.0	-50.0	-33.3	100.0	-40.0	166.7	-50.0
	HARVEY	COOK	1993	30748	12,264.2	3771	18	75	368	190	840	897	12
	HARVEY	COOK	1992	29771	18,306.4	5450	22	113	456	360	1220	1425	45
	PERCENT CHANGE			3.3	-33.0	-30.8	-18.2	-33.6	-19.3	-47.2	-31.1	-37.1	-73.3
#	HARWOOD HEIGHTS	COOK	1993	7646	4,734.5	362	0	0	6	12	50	27	1
#	HARWOOD HEIGHTS	COOK	1992	7680	3,632.8	279	1	0	8	6	27	23	0
	PERCENT CHANGE			-0.4	30.3	29.7	-100.0	0.0	-25.0	100.0	85.2	17.4	0.0
#	HAWTHORN WOODS	LAKE	1993	4972	422.4	21	0	0	0	1	2	0	1
	HAWTHORN WOODS	LAKE	1992	4423	859.1	38	0	0	0	1	2	0	1
	PERCENT CHANGE			12.4	-50.8	-44.7	0.0	0.0	0.0	0.0	0.0	0.0	0.0
	HAZEL CREST	COOK	1993	13653	4,892.7	668	0	4	27	51	98	141	0
	HAZEL CREST	COOK	1992	13334	6,074.7	810	0	6	14	59	144	194	3
	PERCENT CHANGE			2.4	-19.5	-17.5	0.0	-33.3	92.9	2.0	-31.9	-27.3	-100.0
#	HEBRON	MCHENRY	1993	838	835.3	7	0	0	0	1	1	0	0
	HEBRON	MCHENRY	1992	809	1,483.3	12	0	0	0	0	5	0	1
	PERCENT CHANGE			3.6	-43.7	-41.7	0.0	0.0	0.0	0.0	-80.0	0.0	-100.0
#	HERRIN	WILLIAMSON	1993	10854	3,768.2	409	1	6	5	16	110	23	5
	HERRIN	WILLIAMSON	1992	10857	2,800.0	304	1	1	3	12	69	14	2
	PERCENT CHANGE			0.0	34.6	34.5	0.0	500.0	66.7	33.3	59.4	64.3	150.0

#	HERSCHER	KANKAKEE	1993	1330	1,428.6	19	0	0	0	0	0	17	2	0
	HERSCHER	KANKAKEE	1992	1278	3,051.6	39	0	1	0	0	1	34	1	2
	PERCENT CHANGE			4.1	-53.2	-51.3	0.0	-100.0	0.0	0.0	-100.0	-50.0	100.0	-100.0
#	HIGHLAND	MADISON	1993	7954	1,948.7	155	0	4	1	3	14	119	7	7
#	HIGHLAND	MADISON	1992	7525	2,285.7	172	0	1	1	6	20	140	4	0
	PERCENT CHANGE			5.7	-14.7	-9.9	0.0	300.0	0.0	-50.0	-30.0	-15.0	75.0	0.0
	HIGHLAND PARK	LAKE	1993	30468	1,723.1	525	0	6	7	4	53	420	34	1
	HIGHLAND PARK	LAKE	1992	30575	2,158.6	660	1	3	5	16	98	505	31	1
	PERCENT CHANGE			-0.3	-20.2	-20.5	-100.0	100.0	40.0	-75.0	-45.9	-16.8	9.7	0.0
#	HIGHWOOD	LAKE	1993	4856	1,215.0	59	0	0	1	6	0	48	4	0
#	HIGHWOOD	LAKE	1992	5331	2,044.6	109	0	0	3	6	13	73	6	8
	PERCENT CHANGE			-8.9	-40.6	-45.9	0.0	0.0	-66.7	0.0	-100.0	-34.2	-33.3	-100.0
#	HILLSIDE	COOK	1993	7795	7,158.4	558	0	4	16	9	73	399	57	0
#	HILLSIDE	COOK	1992	7672	8,615.7	661	0	2	11	29	85	451	81	2
	PERCENT CHANGE			1.6	-16.9	-15.6	0.0	100.0	45.5	-69.0	-14.1	-11.5	-29.6	-100.0
#	HINCKLEY	DE KALB	1993	1780	1,853.9	33	0	0	0	2	1	29	1	0
#	HINCKLEY	DE KALB	1992	1682	1,486.3	25	0	1	0	0	7	16	1	0
	PERCENT CHANGE			5.8	24.7	32.0	0.0	-100.0	0.0	0.0	-85.7	81.3	0.0	0.0
#	* HINSDALE	DU PAGE	1993	16322	1,305.0	213	0	1	1	2	51	145	12	1
#	* HINSDALE	DU PAGE	1992	16029	1,590.9	255	1	2	1	3	66	174	8	0
	PERCENT CHANGE			1.8	-18.0	-16.5	-100.0	-50.0	0.0	-33.3	-22.7	-16.7	50.0	0.0
#	HODGKINS	COOK	1993	1972	9,482.8	187	0	1	5	5	10	153	13	0
#	HODGKINS	COOK	1992	1963	4,941.4	97	0	0	4	12	10	59	12	0
	PERCENT CHANGE			0.5	91.9	92.8	0.0	0.0	25.0	-58.3	0.0	159.3	8.3	0.0
	* HOFFMAN ESTATES	COOK	1993	47266	2,818.1	1332	0	18	23	51	226	945	58	11
	* HOFFMAN ESTATES	COOK	1992	46561	3,271.0	1523	1	10	15	46	243	1132	58	18
	PERCENT CHANGE			1.5	-13.8	-12.5	-100.0	80.0	53.3	10.9	-7.0	-16.5	0.0	-38.9
#	HOMETOWN	COOK	1993	4890	838.4	41	0	0	1	0	9	30	1	0
	HOMETOWN	COOK	1992	4769	1,509.8	72	0	1	1	0	18	47	4	1
	PERCENT CHANGE			2.5	-44.5	-43.1	0.0	-100.0	0.0	0.0	-50.0	-36.2	-75.0	-100.0

2 NO INDEX CRIMES 4 REPORTED THRU OTHER AGENCY

* Indicates Multi-County Agencies. See Appendix A

Contains Revised I-UCR data converted to old I-UCR crime index offenses.

CRIME INDEX/CRIME RATE COMPARISON-1993/1992 CONT'D
POLICE DEPARTMENTS

				RATE PER	TOTAL	CRIMINAL		AGRVT.	MOTOR						
GEOGRAPHIC AREA			COUNTY	YEAR	POPULATION	100,000	INDEX	MURDER	SEXUAL	ASSAULT/	BATTERY	BURGLARY	THEFT	THEFT	ARSON
HOMEWOOD			COOK	1993	19890	4,896.9	974	0	3	18	9	68	745	129	2
HOMEWOOD			COOK	1992	19278	5,462.2	1053	0	5	14	21	83	829	101	0
PERCENT CHANGE					3.2	-10.3	-7.5	0.0	-40.0	28.6	-57.1	-18.1	-10.1	27.7	0.0
#	HOOPESTON	VERMILION	1993	5825	3,261.8	190	0	0	0	20	55	107	6	2	
#	HOOPESTON	VERMILION	1992	5871	4,139.0	243	0	6	0	15	58	160	4	0	
PERCENT CHANGE					-0.8	-21.2	-21.8	0.0	-100.0	0.0	33.3	-5.2	-33.1	50.0	0.0
#	HUNTLEY	MCHENRY	1993	2590	2,973.0	77	0	0	0	2	9	64	0	2	
#	HUNTLEY	MCHENRY	1992	2453	4,728.9	116	0	1	0	2	16	94	3	0	
PERCENT CHANGE					5.6	-37.1	-33.6	0.0	-100.0	0.0	0.0	-43.8	-31.9	-100.0	0.0
#	* ISLAND LAKE	LAKE	1993	5836	1,387.9	81	0	0	0	2	18	58	3	0	
#	* ISLAND LAKE	LAKE	1992	4449	2,360.1	105	0	0	0	2	21	76	6	0	
PERCENT CHANGE					31.2	-41.2	-22.9	0.0	0.0	0.0	0.0	-14.3	-23.7	-50.0	0.0
#	ITASCA	DU PAGE	1993	7154	4,151.5	297	0	1	3	6	13	255	19	0	
#	ITASCA	DU PAGE	1992	6947	4,433.6	308	0	0	2	4	33	249	20	0	
PERCENT CHANGE					3.0	-6.4	-3.6	0.0	0.0	50.0	50.0	-60.6	2.4	-5.0	0.0
#	JEROME	SANGAMON	1993	1140	5,350.9	61	0	0	0	1	6	54	0	0	
#	JEROME	SANGAMON	1992	1206	4,726.4	57	0	0	4	1	5	43	4	0	
PERCENT CHANGE					-5.5	13.2	7.0	0.0	0.0	-100.0	0.0	20.0	25.6	-100.0	0.0
#	JERSEYVILLE	JERSEY	1993	7594	3,502.8	266	0	2	1	6	38	204	10	5	
	JERSEYVILLE	JERSEY	1992	7382	4,389.1	324	0	3	1	7	55	245	13	0	
PERCENT CHANGE					2.9	-20.2	-17.9	0.0	-33.3	0.0	-14.3	-30.9	-16.7	-23.1	0.0
#	JOHNSBURG	MCHENRY	1993	1660	7,831.3	130	0	1	2	3	16	105	2	1	
	JOHNSBURG	MCHENRY	1992	1529	7,455.9	114	0	0	0	8	11	90	3	2	
PERCENT CHANGE					8.6	5.0	14.0	0.0	0.0	0.0	-62.5	45.5	16.7	-33.3	-50.0
#	JOHNSTON CITY	WILLIAMSON	1993	3912	2,709.6	106	0	0	0	10	39	55	2	0	
#	JOHNSTON CITY	WILLIAMSON	1992	3706	2,860.2	106	0	3	0	5	30	56	11	1	
PERCENT CHANGE					5.6	-5.3	0.0	0.0	-100.0	0.0	100.0	30.0	-1.8	-81.8	-100.0
	JOLIET	WILL	1993	78917	8,441.8	6662	17	96	284	453	1361	3818	549	84	
	JOLIET	WILL	1992	76836	9,234.0	7095	14	64	251	501	1319	4119	771	56	
PERCENT CHANGE					2.7	-8.6	-6.1	21.4	50.0	13.1	-9.6	3.2	-7.3	-28.8	50.0

#	KEWANEE	HENRY	1993	12933	5,412.5	700	0	4	0	12	142	524	16	2
#	KEWANEE	HENRY	1992	12969	4,318.0	560	0	3	4	12	82	447	11	1
	PERCENT CHANGE			-0.3	25.3	25.0	0.0	33.3	-100.0	0.0	73.2	17.2	45.5	100.0
#	KILDEER	LAKE	1993	2379	1,681.4	40	0	0	0	1	7	32	0	0
	KILDEER	LAKE	1992	2257	1,152.0	26	0	0	0	0	7	18	1	0
	PERCENT CHANGE			5.4	46.0	53.8	0.0	0.0	0.0	0.0	0.0	77.8	-100.0	0.0
#	KINCAID	CHRISTIAN	1993	1419	563.8	8	0	0	0	1	3	3	0	1
#	KINCAID	CHRISTIAN	1992	1353	1,626.0	22	0	0	0	1	7	14	0	0
	PERCENT CHANGE			4.9	-65.3	-63.6	0.0	0.0	0.0	0.0	-57.1	-78.6	0.0	0.0
#	KIRKLAND	DE KALB	1993	1065	2,347.4	25	0	0	0	0	2	23	0	0
	KIRKLAND	DE KALB	1992	1011	4,055.4	41	0	0	0	1	4	34	1	1
	PERCENT CHANGE			5.3	-42.1	-39.0	0.0	0.0	0.0	-100.0	-50.0	-32.4	-100.0	-100.0
#	LA GRANGE	COOK	1993	15728	1,951.9	307	0	1	11	15	76	185	17	2
	LA GRANGE	COOK	1992	15362	2,603.8	400	0	3	6	13	125	224	24	5
	PERCENT CHANGE			2.4	-25.0	-23.3	0.0	-66.7	83.3	15.4	-39.2	-17.4	-29.2	-60.0
#	LA GRANGE PARK	COOK	1993	12891	1,854.0	239	0	1	5	11	71	145	6	0
	LA GRANGE PARK	COOK	1992	12861	1,710.6	220	0	0	5	4	62	138	11	0
	PERCENT CHANGE			0.2	8.4	8.6	0.0	0.0	0.0	175.0	14.5	5.1	-45.5	0.0
#	LA SALLE	LA SALLE	1993	9819	4,705.2	462	0	6	3	17	62	349	20	5
#	LA SALLE	LA SALLE	1992	9717	4,682.5	455	1	2	1	12	71	334	29	5
	PERCENT CHANGE			1.0	0.5	1.5	-100.0	200.0	200.0	41.7	-12.7	4.5	-31.0	0.0
#	LAKE BLUFF	LAKE	1993	5820	2,508.6	146	0	0	0	1	24	116	5	0
#	LAKE BLUFF	LAKE	1992	5513	1,940.9	107	0	0	0	1	12	92	2	0
	PERCENT CHANGE			5.6	29.3	36.4	0.0	0.0	0.0	0.0	100.0	26.1	150.0	0.0
#	LAKE FOREST	LAKE	1993	18477	925.5	171	0	1	1	3	14	144	8	0
	LAKE FOREST	LAKE	1992	17836	891.5	159	0	2	3	3	16	125	8	2
	PERCENT CHANGE			3.6	3.8	7.5	0.0	-50.0	-66.7	0.0	-12.5	15.2	0.0	-100.0
	LAKE IN THE HILLS	MCHENRY	1993	6624	1,373.8	91	0	0	0	5	21	61	3	1
	LAKE IN THE HILLS	MCHENRY	1992	5866	1,892.3	111	0	0	1	0	24	83	3	0
	PERCENT CHANGE			12.9	-27.4	-18.0	0.0	0.0	-100.0	0.0	-12.5	-26.5	0.0	0.0

2 NO INDEX CRIMES 4 REPORTED THRU OTHER AGENCY

* Indicates Multi-County Agencies. See Appendix A

Contains Revised I-UCR data converted to old I-UCR crime index offenses.

CRIME INDEX/CRIME RATE COMPARISON-1993/1992 CONT'D
POLICE DEPARTMENTS

#	GEOGRAPHIC AREA	COUNTY	YEAR	POPULATION	RATE PER 100,000	TOTAL	MURDER	CRIMINAL	ROBBERY	AGRVT.	BURGLARY	THEFT	MOTOR	ARSON
						CRIME		SEXUAL		ASSAULT/			VEHICLE	
						INDEX		ASSAULT		BATTERY			THEFT	
#	LAKE VILLA	LAKE	1993	3003	2,863.8	86	0	0	1	3	19	61	2	0
	LAKE VILLA	LAKE	1992	2857	3,570.2	102	0	2	1	1	14	80	4	0
	PERCENT CHANGE			5.1	-19.8	-15.7	0.0	-100.0	0.0	200.0	35.7	-23.8	-50.0	0.0
#	LAKEWOOD	MCHENRY	1993	1778	956.1	17	0	0	0	0	5	12	0	0
	LAKEWOOD	MCHENRY	1992	1609	1,678.1	27	0	0	0	0	1	25	1	0
	PERCENT CHANGE			10.5	-43.0	-37.0	0.0	0.0	0.0	0.0	400.0	-52.0	-100.0	0.0
#	LELAND GROVE	SANGAMON	1993	1674	1,911.6	32	0	0	1	1	6	24	0	0
#	LELAND GROVE	SANGAMON	1992	1679	1,310.3	22	0	0	0	0	6	16	0	0
	PERCENT CHANGE			-0.3	45.9	45.5	0.0	0.0	0.0	0.0	0.0	50.0	0.0	0.0
#	LEMONT	COOK	1993	8439	1,647.1	139	0	0	1	13	20	102	3	0
#	LEMONT	COOK	1992	7348	3,157.3	232	0	1	0	10	29	186	4	2
	PERCENT CHANGE			14.8	-47.8	-40.1	0.0	-100.0	0.0	30.0	-31.0	-45.2	-25.0	-100.0
#	LEROY	MCLEAN	1993	2829	919.1	26	0	0	0	0	1	25	0	0
#	LEROY	MCLEAN	1992	2777	1,872.5	52	0	0	0	4	3	38	7	0
	PERCENT CHANGE			1.9	-50.9	-50.0	0.0	0.0	0.0	-100.0	-66.7	-34.2	-100.0	0.0
#	LEWISTOWN	FULTON	1993	2500	1,240.0	31	0	2	0	1	4	23	1	0
#	LEWISTOWN	FULTON	1992	2572	2,332.8	60	0	0	0	4	7	48	0	1
	PERCENT CHANGE			-2.8	-46.8	-48.3	0.0	0.0	0.0	-75.0	-42.9	-52.1	0.0	-100.0
#	LINCOLN	LOGAN	1993	15380	3,680.1	566	0	4	7	30	71	427	21	6
#	LINCOLN	LOGAN	1992	15418	4,274.2	659	0	4	5	20	120	484	23	3
	PERCENT CHANGE			-0.2	-13.9	-14.1	0.0	0.0	40.0	50.0	-40.8	-11.8	-8.7	100.0
#	LINCOLNSHIRE	LAKE	1993	4488	2,718.4	122	0	1	0	2	4	114	0	1
#	LINCOLNSHIRE	LAKE	1992	4931	1,906.3	94	0	0	0	0	11	82	1	0
	PERCENT CHANGE			-9.0	42.6	29.8	0.0	0.0	0.0	0.0	-63.6	39.0	-100.0	0.0
	LINCOLNWOOD	COOK	1993	11610	6,313.5	733	0	1	18	12	80	577	42	3
	LINCOLNWOOD	COOK	1992	11365	6,088.9	692	0	1	10	6	75	559	39	2
	PERCENT CHANGE			2.2	3.7	5.9	0.0	0.0	80.0	100.0	6.7	3.2	7.7	50.0
	LINDENHURST	LAKE	1993	8609	1,695.9	146	0	3	0	2	6	129	5	1
	LINDENHURST	LAKE	1992	8038	1,604.9	129	0	2	0	1	7	116	3	0
	PERCENT CHANGE			7.1	5.7	13.2	0.0	50.0	0.0	100.0	-14.3	11.2	66.7	0.0

#	LISLE	DU PAGE	1993	20343	3,480.3	708	0	0	9	7	96	564	30	2
	LISLE	DU PAGE	1992	19512	3,377.4	659	0	3	1	12	93	506	40	4
	PERCENT CHANGE			4.3	3.0	7.4	0.0	-100.0	800.0	-41.7	3.2	11.5	-25.0	-50.0
#	LITCHFIELD	MONTGOMERY	1993	6846	1,709.0	117	0	0	1	0	18	90	7	1
	LITCHFIELD	MONTGOMERY	1992	6883	2,920.2	201	0	0	1	6	39	151	3	1
	PERCENT CHANGE			-0.5	-41.5	-41.8	0.0	0.0	0.0	-100.0	-53.8	-40.4	133.3	0.0
#	LOCKPORT	WILL	1993	9814	4,483.4	440	0	1	9	16	57	333	22	2
#	LOCKPORT	WILL	1992	9401	4,074.0	383	0	0	7	9	51	292	24	0
	PERCENT CHANGE			4.4	10.0	14.9	0.0	0.0	28.6	77.8	11.8	14.0	-8.3	0.0
#	LOMBARD	DU PAGE	1993	40234	4,036.4	1624	0	5	7	47	226	1259	65	15
	LOMBARD	DU PAGE	1992	39408	6,617.9	2608	1	11	16	45	496	1902	129	8
	PERCENT CHANGE			2.1	-39.0	-37.7	-100.0	-54.5	-56.3	4.4	-54.4	-33.8	-49.6	87.5
#	* LONDON MILLS	FULTON	1993	451	221.7	1	0	0	0	0	1	0	0	0
	* LONDON MILLS	FULTON	1992	485	1,443.3	7	0	0	0	0	1	6	0	0
	PERCENT CHANGE			-7.0	-84.6	-85.7	0.0	0.0	0.0	0.0	0.0	-100.0	0.0	0.0
#	LOVES PARK	WINNEBAGO	1993	17046	6,934.2	1182	0	5	14	30	210	884	36	3
#	LOVES PARK	WINNEBAGO	1992	15462	7,288.8	1127	0	8	13	30	251	784	35	6
	PERCENT CHANGE			10.2	-4.9	4.9	0.0	-37.5	7.7	0.0	-16.3	12.8	2.9	-50.0
#	LYNWOOD	COOK	1993	7102	2,562.7	182	0	2	2	18	29	117	14	0
	LYNWOOD	COOK	1992	6535	5,126.2	335	1	1	3	23	94	175	37	1
	PERCENT CHANGE			8.7	-50.0	-45.7	-100.0	100.0	-33.3	-21.7	-69.1	-33.1	-62.2	-100.0
#	LYONS	COOK	1993	9827	3,470.0	341	1	3	5	16	69	222	23	2
#	LYONS	COOK	1992	9828	4,131.1	406	0	3	3	15	109	250	21	5
	PERCENT CHANGE			0.0	-16.0	-16.0	0.0	0.0	66.7	6.7	-36.7	-11.2	9.5	-60.0
	MACHESNEY PARK	WINNEBAGO	1993	19664	5,934.7	1167	0	9	11	39	297	771	37	3
	MACHESNEY PARK	WINNEBAGO	1992	19033	5,858.2	1115	0	14	13	28	225	783	47	5
	PERCENT CHANGE			3.3	1.3	4.7	0.0	-35.7	-15.4	39.3	32.0	-1.5	-21.3	-40.0
#	MACOMB	MCDONOUGH	1993	19748	3,402.9	672	0	6	5	7	127	498	27	2
#	MACOMB	MCDONOUGH	1992	19952	3,959.5	790	2	5	3	10	167	583	18	2
	PERCENT CHANGE			-1.0	-14.1	-14.9	-100.0	20.0	66.7	-30.0	-24.0	-14.6	50.0	0.0

2 NO INDEX CRIMES 4 REPORTED THRU OTHER AGENCY

* Indicates Multi-County Agencies. See Appendix A

Contains Revised I-UCR data converted to old I-UCR crime index offenses.

CRIME INDEX/CRIME RATE COMPARISON-1993/1992 CONT'D
POLICE DEPARTMENTS

					TOTAL	CRIMINAL		AGRVT.			MOTOR			
GEOGRAPHIC AREA		COUNTY	YEAR	POPULATION	RATE PER 100,000	CRIME INDEX	MURDER	SEXUAL ASSAULT	ROBBERY	ASSAULT/ BATTERY	BURGLARY	THEFT	THEFT VEHICLE	ARSON
#	* MADISON	MADISON	1993	4541	10,063.9	457	1	5	33	22	90	248	58	0
#	* MADISON	MADISON	1992	4629	10,628.6	492	0	1	24	23	123	283	36	2
PERCENT CHANGE				-1.9	-5.3	-7.1	0.0	400.0	37.5	-4.3	-26.8	-12.4	61.1	-100.0
#	MANHATTAN	WILL	1993	2308	1,429.8	33	0	0	0	3	9	19	2	0
	MANHATTAN	WILL	1992	2059	1,942.7	40	0	1	0	2	3	34	0	0
PERCENT CHANGE				12.1	-26.4	-17.5	0.0	-100.0	0.0	50.0	200.0	-44.1	0.0	0.0
#	MANITO	MASON	1993	1801	666.3	12	0	0	0	1	1	9	1	0
	MANITO	MASON	1992	1711	1,344.2	23	0	0	0	2	6	15	0	0
PERCENT CHANGE				5.3	-50.4	-47.8	0.0	0.0	0.0	-50.0	-83.3	-40.0	0.0	0.0
#	MARENGO	MCHENRY	1993	5006	2,197.4	110	0	1	0	6	20	79	3	1
#	MARENGO	MCHENRY	1992	4768	2,978.2	142	0	2	0	9	20	105	5	1
PERCENT CHANGE				5.0	-26.2	-22.5	0.0	-50.0	0.0	-33.3	0.0	-24.8	-40.0	0.0
#	MARION	WILLIAMSON	1993	14529	5,850.4	850	0	6	13	26	199	572	29	5
#	MARION	WILLIAMSON	1992	14545	6,827.1	993	0	5	24	24	258	637	42	3
PERCENT CHANGE				-0.1	-14.3	-14.4	0.0	20.0	-45.8	8.3	-22.9	-10.2	-31.0	66.7
#	MAROA	MACON	1993	1549	903.8	14	0	0	0	0	4	10	0	0
#	MAROA	MACON	1992	1602	1,498.1	24	0	1	0	3	4	13	2	1
PERCENT CHANGE				-3.3	-39.7	-41.7	0.0	-100.0	0.0	-100.0	0.0	-23.1	-100.0	-100.0
#	MARSHALL	CLARK	1993	3510	1,481.5	52	0	0	1	1	14	34	2	0
#	MARSHALL	CLARK	1992	3555	2,081.6	74	0	0	1	6	13	51	3	0
PERCENT CHANGE				-1.3	-28.8	-29.7	0.0	0.0	0.0	-83.3	7.7	-33.3	-33.3	0.0
#	MARTINSVILLE	CLARK	1993	1191	2,770.8	33	0	0	0	2	9	20	1	1
	MARTINSVILLE	CLARK	1992	1161	2,325.6	27	0	0	0	0	5	22	0	0
PERCENT CHANGE				2.6	19.1	22.2	0.0	0.0	0.0	0.0	80.0	-9.1	0.0	0.0
#	MARYVILLE	MADISON	1993	2480	3,830.6	95	1	0	3	4	22	62	3	0
#	MARYVILLE	MADISON	1992	2576	5,046.6	130	0	3	0	7	40	71	9	0
PERCENT CHANGE				-3.7	-24.1	-26.9	0.0	-100.0	0.0	-42.9	-45.0	-12.7	-66.7	0.0
#	MATTOON	COLES	1993	18415	651.6	120	0	1	2	15	46	35	20	1
#	MATTOON	COLES	1992	18441	911.0	168	0	2	4	5	38	112	7	0
PERCENT CHANGE				-0.1	-28.5	-28.6	0.0	-50.0	-50.0	200.0	21.1	-68.8	185.7	0.0

#	MCCOOK	COOK	1993	229	11,353.7	26	0	0	0	0	1	22	3	0
#	MCCOOK	COOK	1992	235	21,702.1	51	0	0	3	0	7	34	6	1
	PERCENT CHANGE			-2.6	-47.7	-49.0	0.0	0.0	-100.0	0.0	-85.7	-35.3	-50.0	-100.0
#	MCHENRY	MCHENRY	1993	17155	2,244.2	385	0	1	2	15	42	317	8	0
#	MCHENRY	MCHENRY	1992	16177	2,843.5	460	0	2	0	1	23	422	12	0
	PERCENT CHANGE			6.0	-21.1	-16.3	0.0	-50.0	0.0	1,400.0	82.6	-24.9	-33.3	0.0
#	MELROSE PARK	COOK	1993	20582	8,852.4	1822	3	8	44	41	196	1242	284	4
#	MELROSE PARK	COOK	1992	20859	10,379.2	2165	2	9	61	37	285	1431	339	1
	PERCENT CHANGE			-1.3	-14.7	-15.8	50.0	-11.1	-27.9	10.8	-31.2	-13.2	-16.2	300.0
#	MENDOTA	LA SALLE	1993	7098	2,564.1	182	0	4	0	4	11	161	2	0
#	MENDOTA	LA SALLE	1992	7018	2,208.6	155	0	2	2	5	31	110	5	0
	PERCENT CHANGE			1.1	16.1	17.4	0.0	100.0	-100.0	-20.0	-64.5	46.4	-60.0	0.0
#	MERRIONETTE PARK	COOK	1993	2091	4,112.9	86	1	0	2	1	9	69	4	0
#	MERRIONETTE PARK	COOK	1992	2065	5,181.6	107	0	0	2	0	18	80	7	0
	PERCENT CHANGE			1.3	-20.6	-19.6	0.0	0.0	0.0	0.0	-50.0	-13.8	-42.9	0.0
#	METROPOLIS	MASSAC	1993	6892	5,150.9	355	0	0	4	16	73	244	18	0
#	METROPOLIS	MASSAC	1992	6734	4,039.2	272	0	0	4	9	55	188	12	4
	PERCENT CHANGE			2.3	27.5	30.5	0.0	0.0	0.0	77.8	32.7	29.8	50.0	-100.0
#	MIDLOTHIAN	COOK	1993	14579	4,636.8	676	1	4	23	34	92	453	61	8
#	MIDLOTHIAN	COOK	1992	14372	6,248.3	898	1	3	19	24	154	586	107	4
	PERCENT CHANGE			1.4	-25.8	-24.7	0.0	33.3	21.1	41.7	-40.3	-22.7	-43.0	100.0
#	MILAN	ROCK ISLAND	1993	5821	3,521.7	205	0	1	4	11	26	155	8	0
#	MILAN	ROCK ISLAND	1992	5831	5,350.7	312	0	0	2	11	48	233	16	2
	PERCENT CHANGE			-0.2	-34.2	-34.3	0.0	0.0	100.0	0.0	-45.8	-33.5	-50.0	-100.0
#	MILLSTADT	ST. CLAIR	1993	2883	867.2	25	0	0	0	0	4	20	1	0
#	MILLSTADT	ST. CLAIR	1992	2566	1,558.8	40	0	0	0	1	10	26	3	0
	PERCENT CHANGE			12.4	-44.4	-37.5	0.0	0.0	0.0	-100.0	-60.0	-23.1	-66.7	0.0
#	MINONK	WOODFORD	1993	1960	1,479.6	29	0	0	0	5	15	6	1	2
#	MINONK	WOODFORD	1992	1982	1,564.1	31	0	0	0	7	12	12	0	0
	PERCENT CHANGE			-1.1	-5.4	-6.5	0.0	0.0	0.0	-28.6	25.0	-50.0	0.0	0.0

2 NO INDEX CRIMES 4 REPORTED THRU OTHER AGENCY

* Indicates Multi-County Agencies. See Appendix A

Contains Revised I-UCR data converted to old I-UCR crime index offenses.

CRIME INDEX/CRIME RATE COMPARISON-1993/1992 CONT'D
POLICE DEPARTMENTS

#	GEOGRAPHIC AREA	COUNTY	YEAR	POPULATION	RATE PER 100,000	TOTAL	CRIMINAL			AGRVT.	MOTOR			ARSON
						CRIME INDEX	MURDER	SEXUAL ASSAULT	ROBBERY	ASSAULT/ BATTERY	BURGLARY	THEFT	THEFT VEHICLE	
#	MOKENA	WILL	1993	7536	2,163.0	163	0	3	0	1	20	123	11	5
	MOKENA	WILL	1992	6128	2,823.1	173	0	0	2	7	33	117	14	0
	PERCENT CHANGE			23.0	-23.4	-5.8	0.0	0.0	-100.0	-85.7	-39.4	5.1	-21.4	0.0
#	MONEE	WILL	1993	1095	6,118.7	67	0	0	1	1	7	50	8	0
#	MONEE	WILL	1992	1044	6,513.4	68	0	0	0	3	13	48	4	0
	PERCENT CHANGE			4.9	-6.1	-1.5	0.0	0.0	0.0	-66.7	-46.2	4.2	100.0	0.0
#	MONMOUTH	WARREN	1993	9510	4,132.5	393	0	7	3	31	55	283	11	3
#	MONMOUTH	WARREN	1992	9489	4,162.7	395	0	5	1	16	74	285	10	4
	PERCENT CHANGE			0.2	-0.7	-0.5	0.0	40.0	200.0	93.8	-25.7	-0.7	10.0	-25.0
#	* MONTGOMERY	KANE	1993	4267	6,397.9	273	0	6	6	13	37	202	8	1
#	* MONTGOMERY	KANE	1992	4267	5,718.3	244	0	1	6	10	44	172	9	2
	PERCENT CHANGE			0.0	11.9	11.9	0.0	500.0	0.0	30.0	-15.9	17.4	-11.1	-50.0
#	MONTICELLO	PIATT	1993	4559	1,359.9	62	0	2	0	1	7	50	2	0
	MONTICELLO	PIATT	1992	4549	2,022.4	92	0	0	0	4	9	77	2	0
	PERCENT CHANGE			0.2	-32.8	-32.6	0.0	0.0	0.0	-75.0	-22.2	-35.1	0.0	0.0
#	MORRIS	GRUNDY	1993	10888	2,544.1	277	0	2	5	0	12	243	15	0
#	MORRIS	GRUNDY	1992	10270	3,846.2	395	0	1	3	8	15	356	10	2
	PERCENT CHANGE			6.0	-33.9	-29.9	0.0	100.0	66.7	-100.0	-20.0	-31.7	50.0	-100.0
	MORTON GROVE	COOK	1993	22212	3,435.1	763	1	4	7	24	140	540	43	4
	MORTON GROVE	COOK	1992	22408	3,708.5	831	0	0	8	27	125	639	28	4
	PERCENT CHANGE			-0.9	-7.4	-8.2	0.0	0.0	-12.5	-11.1	12.0	-15.5	53.6	0.0
#	* MOWEAQUA	SHELBY	1993	1800	2,777.8	50	0	0	0	3	9	36	0	2
	* MOWEAQUA	SHELBY	1992	1785	2,969.2	53	0	0	0	5	4	43	1	0
	PERCENT CHANGE			0.8	-6.4	-5.7	0.0	0.0	0.0	-40.0	125.0	-16.3	-100.0	0.0
#	MT. CARMEL	WABASH	1993	8194	3,075.4	252	0	0	0	4	56	176	14	2
#	MT. CARMEL	WABASH	1992	8287	3,173.6	263	0	0	1	4	60	194	3	1
	PERCENT CHANGE			-1.1	-3.1	-4.2	0.0	0.0	-100.0	0.0	-6.7	-9.3	366.7	100.0
#	MT. MORRIS	OGLE	1993	3003	865.8	26	0	0	0	1	6	19	0	0
#	MT. MORRIS	OGLE	1992	2919	2,774.9	81	0	2	0	1	6	72	9	0
	PERCENT CHANGE			2.9	-68.8	-67.9	0.0	-100.0	0.0	0.0	0.0	-73.6	0.0	0.0

	MT. PROSPECT	COOK	1993	53315	3,239.2	1727	0	17	18	55	188	1369	77	3
	MT. PROSPECT	COOK	1992	53170	3,539.6	1882	1	11	12	53	288	1371	140	6
	PERCENT CHANGE			0.3	-8.5	-8.2	-100.0	54.5	50.0	3.8	-34.7	-0.1	-45.0	-50.0
#	MT. PULASKI	LOGAN	1993	1601	999.4	16	0	0	0	2	2	12	0	0
	MT. PULASKI	LOGAN	1992	1610	1,490.7	24	0	0	0	0	7	17	0	0
	PERCENT CHANGE			-0.6	-33.0	-33.3	0.0	0.0	0.0	0.0	-71.4	-29.4	0.0	0.0
#	MT. STERLING	BROWN	1993	2020	1,287.1	26	0	0	0	0	4	22	0	0
#	MT. STERLING	BROWN	1992	1922	1,352.8	26	0	0	0	1	6	19	0	0
	PERCENT CHANGE			5.1	-4.9	0.0	0.0	0.0	0.0	-100.0	-33.3	15.8	0.0	0.0
#	MT. VERNON	JEFFERSON	1993	16939	8,324.0	1410	3	15	38	87	466	767	31	3
#	MT. VERNON	JEFFERSON	1992	16988	7,581.8	1288	1	10	38	82	395	721	39	2
	PERCENT CHANGE			-0.3	9.8	9.5	200.0	50.0	0.0	6.1	18.0	6.4	-20.5	50.0
#	MT. ZION	MACON	1993	4693	2,919.2	137	0	1	0	1	25	110	0	0
#	MT. ZION	MACON	1992	4522	4,113.2	186	0	3	0	0	40	142	1	0
	PERCENT CHANGE			3.8	-29.0	-26.3	0.0	-66.7	0.0	0.0	-37.5	-22.5	-100.0	0.0
#	MUNDELEIN	LAKE	1993	22969	2,468.5	567	0	5	5	17	36	480	17	7
#	MUNDELEIN	LAKE	1992	21215	4,223.4	896	1	7	3	19	80	746	34	6
	PERCENT CHANGE			8.3	-41.6	-36.7	-100.0	-28.6	66.7	-10.5	-55.0	-35.7	-50.0	16.7
#	MURPHYSBORO	JACKSON	1993	9188	5,420.1	498	2	5	11	41	101	323	13	2
#	MURPHYSBORO	JACKSON	1992	9176	7,181.8	659	0	18	8	62	136	387	23	25
	PERCENT CHANGE			0.1	-24.5	-24.4	0.0	-72.2	37.5	-33.9	-25.7	-16.5	-43.5	-92.0
*	NAPERVILLE	DU PAGE	1993	91928	2,770.6	2547	2	23	20	58	293	2066	65	19
*	NAPERVILLE	DU PAGE	1992	85351	2,936.1	2506	0	14	21	48	293	2016	98	16
	PERCENT CHANGE			7.7	-5.6	1.6	0.0	64.3	-4.8	20.8	0.0	2.5	-32.7	18.8
#	* NEW BADEN	CLINTON	1993	2620	1,145.0	30	0	0	0	1	3	24	2	0
#	* NEW BADEN	CLINTON	1992	2602	1,498.8	39	1	0	0	0	10	26	1	1
	PERCENT CHANGE			0.7	-23.6	-23.1	-100.0	0.0	0.0	0.0	-70.0	-7.7	100.0	-100.0
#	NORMAL	MCLEAN	1993	40861	3,600.0	1471	1	26	20	113	300	974	30	7
#	NORMAL	MCLEAN	1992	40023	3,812.8	1526	0	16	18	76	313	1050	44	9
	PERCENT CHANGE			2.1	-5.6	-3.6	0.0	62.5	11.1	48.7	-4.2	-7.2	-31.8	-22.2

2 NO INDEX CRIMES 4 REPORTED THRU OTHER AGENCY

* Indicates Multi-County Agencies. See Appendix A

Contains Revised I-UCR data converted to old I-UCR crime index offenses.

CRIME INDEX/CRIME RATE COMPARISON-1993/1992 CONT'D
POLICE DEPARTMENTS

#	GEOGRAPHIC AREA	COUNTY	YEAR	POPULATION	RATE PER 100,000	TOTAL	MURDER	CRIMINAL	ROBBERY	AGRYT.	BURGLARY	THEFT	MOTOR	ARSON
						CRIME INDEX		SEXUAL ASSAULT		ASSAULT/ BATTERY			VEHICLE THEFT	
#	NORTH AURORA	KANE	1993	6137	4,448.4	273	0	5	5	2	65	184	11	1
#	NORTH AURORA	KANE	1992	5940	7,474.7	444	0	1	9	3	67	337	24	3
	PERCENT CHANGE			3.3	-40.5	-38.5	0.0	400.0	-44.4	-33.3	-3.0	-45.4	-54.2	-66.7
#	NORTH RIVERSIDE	COOK	1993	5913	20,159.0	1192	0	0	21	7	68	1006	90	0
	NORTH RIVERSIDE	COOK	1992	6005	21,981.7	1320	0	0	31	5	49	1113	122	0
	PERCENT CHANGE			-1.5	-8.3	-9.7	0.0	0.0	-32.3	40.0	38.8	-9.6	-26.2	0.0
#	NORTHFIELD	COOK	1993	4693	2,663.5	125	0	0	0	1	42	79	3	0
#	NORTHFIELD	COOK	1992	4635	3,754.0	174	0	0	2	0	46	113	11	2
	PERCENT CHANGE			1.3	-29.0	-28.2	0.0	0.0	-100.0	0.0	-8.7	-30.1	-72.7	-100.0
#	NORTHLAKE	COOK	1993	12714	3,437.2	437	0	1	2	17	77	306	34	0
#	NORTHLAKE	COOK	1992	12505	4,158.3	520	0	2	3	14	119	336	46	0
	PERCENT CHANGE			1.7	-17.3	-16.0	0.0	-50.0	-33.3	21.4	-35.3	-8.9	-26.1	0.0
#	O'FALLON	ST. CLAIR	1993	16726	2,983.4	499	0	5	7	14	88	353	30	2
	O'FALLON	ST. CLAIR	1992	16073	3,073.5	494	0	4	4	13	130	314	27	2
	PERCENT CHANGE			4.1	-2.9	1.0	0.0	25.0	75.0	7.7	-32.3	12.4	11.1	0.0
#	* OAK BROOK	DU PAGE	1993	9354	7,355.1	688	0	1	10	6	53	588	30	0
#	* OAK BROOK	DU PAGE	1992	9178	8,564.0	786	1	1	8	4	43	657	69	3
	PERCENT CHANGE			1.9	-14.1	-12.5	-100.0	0.0	25.0	50.0	23.3	-10.5	-56.5	-100.0
#	OAK FOREST	COOK	1993	27296	2,802.6	765	0	4	9	34	154	506	44	14
#	OAK FOREST	COOK	1992	26203	3,312.6	868	0	7	9	19	143	603	83	4
	PERCENT CHANGE			4.2	-15.4	-11.9	0.0	-42.9	0.0	78.9	7.7	-16.1	-47.0	250.0
#	OAK PARK	COOK	1993	54217	6,778.3	3675	2	13	209	32	749	2352	305	13
#	OAK PARK	COOK	1992	53648	7,579.0	4066	1	18	284	65	871	2484	337	6
	PERCENT CHANGE			1.1	-10.6	-9.6	100.0	-27.8	-26.4	-50.8	-14.0	-5.3	-9.5	116.7
#	OAKBROOK TERRACE	DU PAGE	1993	1982	9,535.8	189	0	0	2	0	24	150	13	0
#	OAKBROOK TERRACE	DU PAGE	1992	1907	15,836.4	302	0	0	1	0	10	256	34	1
	PERCENT CHANGE			3.9	-39.8	-37.4	0.0	0.0	100.0	0.0	140.0	-41.4	-61.8	-100.0
	OAKWOOD HILLS	MCHENRY	1993	1684	1,662.7	28	0	0	0	0	1	24	2	1
	OAKWOOD HILLS	MCHENRY	1992	1498	1,602.1	24	0	0	0	0	3	21	0	0
	PERCENT CHANGE			12.4	3.8	16.7	0.0	0.0	0.0	0.0	-66.7	14.3	0.0	0.0

	OLD SHAWNEETOWN	GALLATIN	4 1993	0	0.0	0	0	0	0	0	0	0	0	0
	OLD SHAWNEETOWN	GALLATIN	1992	356	1,404.5	5	0	0	0	0	2	3	0	0
	PERCENT CHANGE			-100.0	-100.0	-100.0	0.0	0.0	0.0	0.0	-100.0	-100.0	0.0	0.0
#	OLNEY	RICHLAND	1993	8684	3,074.6	267	0	3	1	15	55	170	16	7
#	OLNEY	RICHLAND	1992	8664	3,601.1	312	0	0	1	6	102	186	13	4
	PERCENT CHANGE			0.2	-14.6	-14.4	0.0	0.0	0.0	150.0	-46.1	-8.6	23.1	75.0
#	OREGON	OGLE	1993	4031	1,686.9	68	0	0	1	3	14	49	1	0
#	OREGON	OGLE	1992	3891	2,287.3	89	0	1	0	4	10	72	2	0
	PERCENT CHANGE			3.6	-26.2	-23.6	0.0	-100.0	0.0	-25.0	40.0	-31.9	-50.0	0.0
#	ORLAND PARK	COOK	1993	39456	2,831.0	1117	0	4	11	16	75	948	60	3
#	ORLAND PARK	COOK	1992	35720	2,824.7	1009	0	5	9	24	65	820	79	7
	PERCENT CHANGE			10.5	0.2	10.7	0.0	-20.0	22.2	-33.3	15.4	15.6	-24.1	-57.1
#	OTTAWA	LA SALLE	1993	17959	3,897.8	700	0	11	2	13	91	563	11	4
#	OTTAWA	LA SALLE	1992	17451	3,896.6	680	0	0	3	11	76	567	21	2
	PERCENT CHANGE			2.9	0.0	2.9	0.0	0.0	-33.3	18.2	19.7	0.2	-47.6	100.0
	PALATINE	COOK	1993	39486	3,299.9	1303	8	5	10	39	197	999	42	3
	PALATINE	COOK	1992	39253	4,002.2	1571	0	5	19	30	286	1150	74	7
	PERCENT CHANGE			0.6	-17.5	-17.1	0.0	0.0	-47.4	30.0	-31.1	-13.1	-43.2	-57.1
#	PALOS HEIGHTS	COOK	1993	11560	1,868.5	216	0	0	2	5	12	193	4	0
#	PALOS HEIGHTS	COOK	1992	11478	2,021.3	232	0	1	1	2	23	189	16	0
	PERCENT CHANGE			0.7	-7.6	-6.9	0.0	-100.0	100.0	150.0	-47.8	2.1	-75.0	0.0
#	PALOS HILLS	COOK	1993	17959	1,709.4	307	0	2	5	0	54	210	32	4
#	PALOS HILLS	COOK	1992	17803	1,713.2	305	0	2	5	3	43	202	49	1
	PERCENT CHANGE			0.9	-0.2	0.7	0.0	0.0	0.0	-100.0	25.6	4.0	-34.7	300.0
#	PALOS PARK	COOK	1993	4138	2,196.8	92	0	0	1	2	15	69	4	1
#	PALOS PARK	COOK	1992	4199	1,976.7	83	0	0	0	5	14	63	1	0
	PERCENT CHANGE			-0.3	11.1	10.8	0.0	0.0	0.0	-60.0	7.1	9.5	300.0	0.0
#	PANA	CHRISTIAN	1993	5736	2,440.7	140	0	0	0	3	22	105	10	0
#	PANA	CHRISTIAN	1992	5796	2,450.0	142	0	0	0	2	16	120	4	0
	PERCENT CHANGE			-1.0	-0.4	-1.4	0.0	0.0	0.0	50.0	37.5	-12.5	150.0	0.0

2 NO INDEX CRIMES 4 REPORTED THRU OTHER AGENCY

* Indicates Multi-County Agencies. See Appendix A

Contains Revised I-UCR data converted to old I-UCR crime index offenses.

CRIME INDEX/CRIME RATE COMPARISON-1993/1992 CONT'D
POLICE DEPARTMENTS

	GEOGRAPHIC AREA	COUNTY	YEAR	POPULATION	RATE PER 100,000	TOTAL CRIME INDEX	MURDER	CRIMINAL SEXUAL ASSAULT	ROBBERY	AGRVT. ASSAULT/ BATTERY	BURGLARY	THEFT	MOTOR VEHICLE THEFT	ARSON
#	PARIS	EDGAR	1993	8803	3,214.8	283	1	8	1	19	89	158	0	7
#	PARIS	EDGAR	1992	8987	3,538.4	318	0	3	4	7	59	235	9	1
	PERCENT CHANGE			-2.0	-9.1	-11.0	0.0	166.7	-75.0	171.4	50.8	-32.8	-100.0	600.0
*	PARK FOREST	COOK	1993	25180	3,296.3	830	2	9	25	30	124	523	113	4
*	PARK FOREST	COOK	1992	24656	3,820.6	942	0	5	31	35	162	574	133	2
	PERCENT CHANGE			2.1	-13.7	-11.9	0.0	80.0	-19.4	-14.3	-23.5	-8.9	-15.0	100.0
	PARK RIDGE	COOK	1993	36395	2,799.8	1019	0	3	4	24	284	638	62	4
	PARK RIDGE	COOK	1992	36175	2,551.5	923	0	4	9	23	235	589	47	16
	PERCENT CHANGE			0.6	9.7	10.4	0.0	-25.0	-55.6	4.3	20.9	8.3	31.9	-75.0
#	PAWNEE	SANGAMON	1993	2457	1,139.6	28	0	0	0	0	3	25	0	0
	PAWNEE	SANGAMON	1992	2384	2,097.3	50	0	0	0	1	10	39	0	0
	PERCENT CHANGE			3.1	-45.7	-44.0	0.0	0.0	0.0	-100.0	-70.0	-35.9	0.0	0.0
#	PAXTON	FORD	1993	4209	2,494.7	105	0	0	0	2	14	88	1	0
	PAXTON	FORD	1992	4289	2,821.2	121	0	0	0	2	19	96	4	0
	PERCENT CHANGE			-1.9	-11.6	-13.2	0.0	0.0	0.0	0.0	-26.3	-8.3	-75.0	0.0
#	* PEORIA HEIGHTS	PEORIA	1993	6722	3,079.4	207	1	1	2	8	61	125	9	0
*	PEORIA HEIGHTS	PEORIA	1992	6930	2,900.4	201	0	0	5	7	64	119	5	1
	PERCENT CHANGE			-3.0	6.2	3.0	0.0	0.0	-60.0	14.3	-4.7	5.0	80.0	-100.0
#	PEOTONE	WILL	1993	3286	2,404.1	79	0	0	0	0	9	60	9	1
#	PEOTONE	WILL	1992	2947	2,103.8	62	0	0	1	0	4	48	7	2
	PERCENT CHANGE			11.5	14.3	27.4	0.0	0.0	-100.0	0.0	125.0	25.0	28.6	-50.0
#	PERU	LA SALLE	1993	9148	5,148.7	471	0	3	4	8	60	380	14	2
#	PERU	LA SALLE	1992	9302	4,558.2	424	0	0	2	5	44	357	14	2
	PERCENT CHANGE			-1.7	13.0	11.1	0.0	0.0	100.0	60.0	36.4	6.4	0.0	0.0
#	PHOENIX	COOK	1993	2137	3,696.8	79	0	0	5	10	16	26	22	0
	PHOENIX	COOK	1992	2217	5,412.7	120	0	0	3	6	53	32	25	1
	PERCENT CHANGE			-3.6	-31.7	-34.2	0.0	0.0	66.7	66.7	-69.8	-18.8	-12.9	-100.0
#	PINCKNEYVILLE	PERRY	1993	3331	2,251.6	75	0	3	1	2	13	54	1	1
#	PINCKNEYVILLE	PERRY	1992	3372	1,660.7	56	1	1	0	6	5	42	1	0
	PERCENT CHANGE			-1.2	35.6	33.9	-100.0	200.0	0.0	-66.7	160.0	28.6	0.0	0.0

#	PLAINFIELD	WILL	1993	4846	2,455.6	119	0	1	1	3	23	90	1	0
#	PLAINFIELD	WILL	1992	4557	4,564.4	208	0	2	4	5	32	150	15	0
	PERCENT CHANGE			6.3	-46.2	-42.8	0.0	-50.0	-75.0	-40.0	-28.1	-40.0	-93.3	0.0
#	PLANO	KENDALL	1993	5353	2,484.6	133	0	0	1	2	21	106	3	0
#	PLANO	KENDALL	1992	5104	3,859.7	197	0	3	2	9	36	138	9	0
	PERCENT CHANGE			4.9	-35.6	-32.5	0.0	-100.0	-50.0	-77.8	-41.7	-23.2	-66.7	0.0
#	POLO	OGLE	1993	2536	1,301.3	33	0	2	0	0	11	20	0	0
#	POLO	OGLE	1992	2514	2,346.9	59	0	0	0	1	15	41	2	0
	PERCENT CHANGE			0.9	-44.6	-44.1	0.0	0.0	0.0	-100.0	-26.7	-51.2	-100.0	0.0
#	PONTOON BEACH	MADISON	1993	4165	4,609.8	192	1	0	3	7	39	131	11	0
#	PONTOON BEACH	MADISON	1992	4013	4,485.4	180	0	3	12	6	24	125	9	1
	PERCENT CHANGE			3.8	2.8	6.7	0.0	-100.0	-75.0	16.7	62.5	4.8	22.2	-100.0
#	PRINCETON	BUREAU	1993	7251	1,668.7	121	0	0	0	1	4	114	2	0
	PRINCETON	BUREAU	1992	7197	1,778.5	128	0	0	0	0	8	119	0	1
	PERCENT CHANGE			0.8	-6.2	-5.5	0.0	0.0	0.0	0.0	-50.0	-4.2	0.0	-100.0
	PROSPECT HEIGHTS	COOK	1993	15365	2,779.0	427	0	4	7	19	76	309	11	1
	PROSPECT HEIGHTS	COOK	1992	15239	3,655.1	557	0	7	11	28	117	376	15	3
	PERCENT CHANGE			0.8	-24.0	-23.3	0.0	-42.9	-36.4	-32.1	-35.0	-17.8	-26.7	-66.7
#	RANTOUL	CHAMPAIGN	1993	17137	4,003.0	686	1	13	14	36	138	459	21	4
	RANTOUL	CHAMPAIGN	1992	17212	4,456.2	767	0	12	4	61	136	521	24	9
	PERCENT CHANGE			-0.4	-10.2	-10.6	0.0	8.3	250.0	-41.0	1.5	-11.9	-12.5	-55.6
#	RED BUD	RANDOLPH	1993	3204	1,435.7	46	0	0	0	1	15	29	1	0
	RED BUD	RANDOLPH	1992	2918	1,576.4	46	0	0	1	1	12	27	4	1
	PERCENT CHANGE			9.8	-8.9	0.0	0.0	0.0	-100.0	0.0	25.0	7.4	-75.0	-100.0
#	RIGHTON PARK	COOK	1993	10945	4,056.6	444	0	3	10	32	36	310	52	1
#	RIGHTON PARK	COOK	1992	10523	4,352.4	458	0	2	5	23	48	338	41	1
	PERCENT CHANGE			4.0	-6.8	-3.1	0.0	50.0	100.0	39.1	-25.0	-8.3	26.8	0.0
#	RIVER GROVE	COOK	1993	9965	4,224.8	421	0	3	11	12	66	278	49	2
#	RIVER GROVE	COOK	1992	9961	4,276.7	426	0	2	11	6	65	271	69	2
	PERCENT CHANGE			0.0	-1.2	-1.2	0.0	50.0	0.0	100.0	1.5	2.6	-29.0	0.0

2 NO INDEX CRIMES 4 REPORTED THRU OTHER AGENCY

* Indicates Multi-County Agencies. See Appendix A

Contains Revised I-UCR data converted to old I-UCR crime index offenses.

CRIME INDEX/CRIME RATE COMPARISON-1993/1992 CONT'D
POLICE DEPARTMENTS

	GEOGRAPHIC AREA	COUNTY	YEAR	POPULATION	RATE PER 100,000	TOTAL	MURDER	CRIMINAL	ROBBERY	AGRVT.	BURGLARY	THEFT	MOTOR	ARSON
						CRIME INDEX		SEXUAL ASSAULT		ASSAULT/ BATTERY			VEHICLE THEFT	
#	RIVERDALE	COOK	1993	14122	5,346.3	755	1	14	49	95	143	282	160	11
#	RIVERDALE	COOK	1992	13671	7,424.5	1015	1	9	51	62	245	406	237	4
	PERCENT CHANGE			3.3	-28.0	-25.6	0.0	55.6	-3.9	53.2	-41.6	-30.5	-32.5	175.0
	RIVERSIDE	COOK	1993	9010	2,808.0	253	0	0	3	8	76	156	10	0
	RIVERSIDE	COOK	1992	8774	3,362.2	295	2	1	3	2	110	166	9	2
	PERCENT CHANGE			2.7	-16.5	-14.2	-100.0	-100.0	0.0	300.0	-30.9	-6.0	11.1	-100.0
#	ROBINSON	CRAWFORD	1993	6918	3,339.1	231	0	0	1	13	53	156	7	1
#	ROBINSON	CRAWFORD	1992	6740	3,753.7	253	0	3	1	7	38	201	3	0
	PERCENT CHANGE			2.6	-11.0	-8.7	0.0	-100.0	0.0	85.7	39.5	-22.4	133.3	0.0
#	ROCHELLE	OGLE	1993	9216	3,157.6	291	0	0	1	9	25	247	9	0
#	ROCHELLE	OGLE	1992	8769	3,295.7	289	0	4	1	1	34	239	10	0
	PERCENT CHANGE			5.1	-4.2	0.7	0.0	-100.0	0.0	800.0	-26.5	3.3	-10.0	0.0
#	ROCHESTER	SANGAMON	1993	2710	1,217.7	33	0	0	0	0	4	28	0	1
#	ROCHESTER	SANGAMON	1992	2676	1,307.9	35	0	0	0	0	11	24	0	0
	PERCENT CHANGE			1.3	-6.9	-5.7	0.0	0.0	0.0	0.0	-63.6	16.7	0.0	0.0
#	ROCK FALLS	WHITESIDE	1993	9773	6,282.6	614	0	12	11	34	98	443	13	3
#	ROCK FALLS	WHITESIDE	1992	9654	6,111.5	590	0	10	6	17	131	399	22	5
	PERCENT CHANGE			1.2	2.8	4.1	0.0	20.0	83.3	100.0	-25.2	11.0	-40.9	-40.0
#	ROCK ISLAND	ROCK ISLAND	1993	40828	6,765.0	2762	8	38	117	224	515	1747	109	4
#	ROCK ISLAND	ROCK ISLAND	1992	40552	6,635.9	2691	6	26	118	279	488	1668	97	9
	PERCENT CHANGE			0.7	1.9	2.6	33.3	46.2	-0.8	-19.7	5.5	4.7	12.4	-55.6
	ROCKFORD	WINNEBAGO	1993	141679	11,137.1	15779	22	217	774	1177	4021	8385	1125	58
	ROCKFORD	WINNEBAGO	1992	139426	11,225.3	15651	12	204	684	1037	4279	8162	1230	43
	PERCENT CHANGE			1.6	-0.8	0.8	83.3	6.4	13.2	13.5	-6.0	2.7	-8.5	34.9
#	ROCKTON	WINNEBAGO	1993	3203	3,527.9	113	0	1	1	4	22	80	3	2
#	ROCKTON	WINNEBAGO	1992	2928	5,259.6	154	0	3	2	1	11	131	6	0
	PERCENT CHANGE			9.4	-32.9	-26.6	0.0	-66.7	-50.0	300.0	100.0	-38.9	-50.0	0.0
	ROLLING MEADOWS	COOK	1993	22816	4,071.7	929	0	5	6	35	132	695	53	3
	ROLLING MEADOWS	COOK	1992	22591	4,510.6	1019	0	3	11	24	180	742	52	7
	PERCENT CHANGE			1.0	-9.7	-8.8	0.0	66.7	-45.5	45.8	-26.7	-6.3	1.9	-57.1

#	ROMEORVILLE	WILL	1993	14775	3,566.8	527	0	13	7	51	63	366	21	6
#	ROMEORVILLE	WILL	1992	14074	4,490.5	632	0	9	6	22	121	446	21	7
	PERCENT CHANGE			5.0	-20.6	-16.6	0.0	44.4	16.7	131.8	-47.9	-17.9	0.0	-14.3
#	* ROSELLE	DU PAGE	1993	21258	1,829.9	389	0	1	5	9	61	293	10	10
#	* ROSELLE	DU PAGE	1992	20819	2,560.2	533	0	1	7	17	70	400	30	8
	PERCENT CHANGE			2.1	-28.5	-27.0	0.0	0.0	-28.6	-47.1	-12.9	-26.8	-66.7	25.0
#	ROSEMONT	COOK	1993	3878	15,626.6	606	0	1	5	9	18	501	72	0
#	ROSEMONT	COOK	1992	3995	16,871.1	674	0	2	2	6	5	590	65	4
	PERCENT CHANGE			-2.9	-7.4	-10.1	0.0	-50.0	150.0	50.0	260.0	-15.1	10.8	-100.0
#	ROUND LAKE PARK	LAKE	1993	4238	2,619.2	111	0	0	0	3	21	80	6	1
	ROUND LAKE PARK	LAKE	1992	4045	2,546.4	103	0	0	0	1	27	74	1	0
	PERCENT CHANGE			4.8	2.9	7.8	0.0	0.0	0.0	200.0	-22.2	8.1	500.0	0.0
#	RUSHVILLE	SCHUYLER	1993	3210	654.2	21	0	0	0	1	1	17	1	1
#	RUSHVILLE	SCHUYLER	1992	3229	1,238.8	40	0	0	0	0	5	35	0	0
	PERCENT CHANGE			-0.6	-47.2	-47.5	0.0	0.0	0.0	0.0	-80.0	-51.4	0.0	0.0
#	SALEM	MARION	1993	7421	4,554.6	338	0	2	1	12	57	251	15	0
#	SALEM	MARION	1992	7470	5,743.0	429	0	3	1	7	69	327	16	6
	PERCENT CHANGE			-0.7	-20.7	-21.2	0.0	-33.3	0.0	71.4	-17.4	-23.2	-6.3	-100.0
#	* SANDWICH	DE KALB	1993	5918	3,548.5	210	0	0	1	8	29	159	12	1
#	* SANDWICH	DE KALB	1992	5567	4,400.9	245	1	0	1	7	48	179	7	2
	PERCENT CHANGE			6.3	-19.4	-14.3	-100.0	0.0	0.0	14.3	-39.6	-11.2	71.4	-50.0
#	SAVANNA	CARROLL	1993	3638	4,205.6	153	0	2	1	9	22	117	2	0
#	SAVANNA	CARROLL	1992	3819	5,970.1	228	0	6	0	6	43	164	7	2
	PERCENT CHANGE			-4.7	-29.6	-32.9	0.0	-66.7	0.0	50.0	-48.8	-28.7	-71.4	-100.0
#	* SCHAUMBURG	COOK	1993	71146	5,023.5	3574	1	21	42	95	567	2615	219	14
#	* SCHAUMBURG	COOK	1992	68586	5,114.7	3508	0	16	46	92	635	2458	246	15
	PERCENT CHANGE			3.7	-1.8	1.9	0.0	31.3	-8.7	3.3	-10.7	6.4	-11.0	-6.7
#	SCHILLER PARK	COOK	1993	11026	6,566.3	724	0	3	10	20	121	489	80	1
#	SCHILLER PARK	COOK	1992	11189	5,862.9	656	0	7	6	20	93	454	75	1
	PERCENT CHANGE			-1.5	12.0	10.4	0.0	-57.1	66.7	0.0	30.1	7.7	6.7	0.0

2 NO INDEX CRIMES 4 REPORTED THRU OTHER AGENCY

* Indicates Multi-County Agencies. See Appendix A

Contains Revised I-UCR data converted to old I-UCR crime index offenses.

CRIME INDEX/CRIME RATE COMPARISON-1993/1992 CONT'D
POLICE DEPARTMENTS

					RATE PER	TOTAL		CRIMINAL		AGRV. T.			MOTOR	
	GEOGRAPHIC AREA	COUNTY	YEAR	POPULATION	100,000	CRIME	MURDER	SEXUAL	ROBBERY	ASSAULT/	BURGLARY	THEFT	THEFT	ARSON
#	SHELBYVILLE	SHELBY	1993	4905	591.2	29	0	0	0	1	14	13	1	0
#	SHELBYVILLE	SHELBY	1992	4943	890.1	44	0	0	0	3	9	29	3	0
	PERCENT CHANGE			-0.8	-33.6	-34.1	0.0	0.0	0.0	-66.7	55.6	-55.2	-66.7	0.0
#	SHOREWOOD	WILL	1993	6725	2,780.7	187	0	0	3	12	20	139	10	3
	SHOREWOOD	WILL	1992	6264	2,666.0	167	0	1	1	5	17	135	7	1
	PERCENT CHANGE			7.4	4.3	12.0	0.0	-100.0	200.0	140.0	17.6	3.0	42.9	200.0
#	SKOKIE	COOK	1993	58989	3,492.2	2060	0	8	32	26	330	1521	128	15
#	SKOKIE	COOK	1992	59432	3,531.8	2099	1	8	20	55	332	1516	154	13
	PERCENT CHANGE			-0.7	-1.1	-1.9	-100.0	0.0	60.0	-52.7	-0.6	0.3	-16.9	15.4
#	SOUTH ELGIN	KANE	1993	7789	3,235.3	252	0	0	3	9	50	175	8	7
	SOUTH ELGIN	KANE	1992	7474	3,251.3	243	1	0	0	1	31	196	7	7
	PERCENT CHANGE			4.2	-0.5	3.7	-100.0	0.0	0.0	800.0	61.3	-10.7	14.3	0.0
#	SOUTH JACKSONVILLE	MORGAN	1993	3084	1,329.4	41	0	1	0	0	8	32	0	0
#	SOUTH JACKSONVILLE	MORGAN	1992	3187	2,729.8	87	0	0	0	2	16	67	1	1
	PERCENT CHANGE			-3.2	-51.3	-52.9	0.0	0.0	0.0	-100.0	-50.0	-52.2	-100.0	-100.0
#	SPRING GROVE	MCHENRY	1993	1632	919.1	15	0	1	0	0	1	12	1	0
	SPRING GROVE	MCHENRY	1992	1066	3,095.7	33	0	0	0	0	5	26	2	0
	PERCENT CHANGE			53.1	-70.3	-54.5	0.0	0.0	0.0	0.0	-80.0	-53.8	-50.0	0.0
#	SPRING VALLEY	BUREAU	1993	5262	2,679.6	141	0	0	1	5	30	98	5	2
	SPRING VALLEY	BUREAU	1992	5246	3,774.3	198	1	4	1	8	52	127	4	1
	PERCENT CHANGE			0.3	-29.0	-28.8	-100.0	-100.0	0.0	-37.5	-42.3	-22.8	25.0	100.0
#	SPRINGFIELD	SANGAMON	1993	106429	9,007.9	9587	15	97	450	731	2371	5309	547	67
#	SPRINGFIELD	SANGAMON	1992	105227	9,566.0	10066	11	122	469	847	2538	5559	437	83
	PERCENT CHANGE			1.1	-5.8	-4.8	36.4	-20.5	-4.1	-13.7	-6.6	-4.5	25.2	-19.3
#	ST FRANCISVILLE	LAWRENCE	2 1993	853	0.0	0	0	0	0	0	0	0	0	0
	ST FRANCISVILLE	LAWRENCE	4 1992	0	0.0	0	0	0	0	0	0	0	0	0
	PERCENT CHANGE			0.0	0.0	0.0	0.0	0.0	0.0	0.0	0.0	0.0	0.0	0.0
* ST. CHARLES	KANE	1993	24177	3,693.6	893	0	0	4	4	25	139	694	19	8
* ST. CHARLES	KANE	1992	22501	4,866.5	1095	0	0	10	5	17	122	902	31	8
	PERCENT CHANGE			7.4	-24.1	-18.4	0.0	-60.0	-20.0	47.1	13.9	-23.1	-38.7	0.0

#	STAUNTON	MACOUPIN	1993	4842	0.0	0	0	0	0	0	0	0	0	0
	STAUNTON	MACOUPIN	2 1992	4806	0.0	0	0	0	0	0	0	0	0	0
	PERCENT CHANGE			0.7	0.0	0.0	0.0	0.0	0.0	0.0	0.0	0.0	0.0	0.0
#	* STEGER	COOK	1993	8681	2,730.1	237	0	0	1	6	34	187	9	0
	* STEGER	COOK	1992	8584	4,508.4	387	0	1	2	11	85	265	23	0
	PERCENT CHANGE			1.1	-39.4	-38.8	0.0	-100.0	-50.0	-45.5	-60.0	-29.4	-60.9	0.0
#	STICKNEY	COOK	1993	5761	2,950.9	170	0	1	5	10	38	105	11	0
	STICKNEY	COOK	1992	5678	3,258.2	185	0	0	4	0	28	124	29	0
	PERCENT CHANGE			1.5	-9.4	-8.1	0.0	0.0	25.0	0.0	35.7	-15.3	-62.1	0.0
	STREAMWOOD	COOK	1993	32915	3,101.9	1021	0	9	9	39	154	766	37	7
	STREAMWOOD	COOK	1992	30987	3,369.2	1044	0	6	16	28	171	785	35	3
	PERCENT CHANGE			6.2	-7.9	-2.2	0.0	50.0	-43.8	39.3	-9.9	-2.4	5.7	133.3
#	SUGAR GROVE	KANE	1993	2308	3,639.5	84	0	0	0	2	22	59	1	0
	SUGAR GROVE	KANE	1992	2005	2,244.4	45	0	0	0	0	8	35	1	1
	PERCENT CHANGE			15.1	62.2	86.7	0.0	0.0	0.0	0.0	175.0	68.6	0.0	-100.0
#	SUMNER	LAWRENCE	1993	1057	1,040.7	11	0	0	0	0	3	8	0	0
	SUMNER	LAWRENCE	1992	1083	1,569.7	17	0	0	0	1	7	9	0	0
	PERCENT CHANGE			-2.4	-33.7	-35.3	0.0	0.0	0.0	-100.0	-57.1	-11.1	0.0	0.0
#	SWANSEA	ST. CLAIR	1993	9416	3,430.3	323	1	0	4	9	28	266	12	3
#	SWANSEA	ST. CLAIR	1992	8201	4,182.4	343	0	0	3	7	70	232	24	7
	PERCENT CHANGE			14.8	-18.0	-5.8	0.0	0.0	33.3	28.6	-60.0	14.7	-50.0	-57.1
#	SYCAMORE	DE KALB	1993	10194	2,884.0	294	0	4	1	6	31	242	8	2
#	SYCAMORE	DE KALB	1992	9708	2,863.6	278	0	1	2	2	25	244	3	1
	PERCENT CHANGE			5.0	0.7	5.8	0.0	300.0	-50.0	200.0	24.0	-0.8	166.7	100.0
	TAMPICO	WHITESIDE	2 1993	882	0.0	0	0	0	0	0	0	0	0	0
	TAMPICO	WHITESIDE	1992	833	240.1	2	0	0	0	2	0	0	0	0
	PERCENT CHANGE			5.9	-100.0	-100.0	0.0	0.0	0.0	-100.0	0.0	0.0	0.0	0.0
#	THORNTON	COOK	1993	2817	1,845.9	52	0	0	0	1	7	35	7	2
#	THORNTON	COOK	1992	2778	2,843.8	79	0	1	0	3	31	38	5	1
	PERCENT CHANGE			1.4	-35.1	-34.2	0.0	-100.0	0.0	-66.7	-77.4	-7.9	40.0	100.0

2 NO INDEX CRIMES 4 REPORTED THRU OTHER AGENCY

* Indicates Multi-County Agencies. See Appendix A

Contains Revised I-UCR data converted to old I-UCR crime index offenses.

CRIME INDEX/CRIME RATE COMPARISON-1993/1992 CONT'D
POLICE DEPARTMENTS

	GEOGRAPHIC AREA	COUNTY	YEAR	POPULATION	RATE PER 100,000	TOTAL	MURDER	CRIMINAL	ROBBERY	AGRV.	BURGLARY	THEFT	MOTOR	ARSON
						CRIME INDEX		SEXUAL ASSAULT		ASSAULT/ BATTERY			VEHICLE THEFT	
#	* TINLEY PARK	COOK	1993	39187	2,766.2	1084	0	14	12	52	139	771	82	14
	* TINLEY PARK	COOK	1992	37121	3,065.7	1138	0	4	7	37	156	856	67	11
	PERCENT CHANGE			5.6	-9.8	-4.7	0.0	250.0	71.4	40.5	-10.9	-9.9	22.4	27.3
#	TRENTON	CLINTON	1993	2578	1,124.9	29	0	0	0	0	2	26	1	0
#	TRENTON	CLINTON	1992	2481	1,370.4	34	1	0	0	0	7	25	1	0
	PERCENT CHANGE			3.9	-17.9	-14.7	-100.0	0.0	0.0	0.0	-71.4	4.0	0.0	0.0
#	VENICE	MADISON	1993	3601	3,582.3	129	1	3	7	27	34	52	3	2
#	VENICE	MADISON	1992	3571	4,060.5	145	1	1	9	36	43	41	12	2
	PERCENT CHANGE			0.8	-11.8	-11.0	0.0	200.0	-22.2	-25.0	-20.9	26.8	-75.0	0.0
#	VERNON HILLS	LAKE	1993	17097	4,614.8	789	0	1	2	12	50	702	21	1
#	VERNON HILLS	LAKE	1992	15319	5,698.8	873	0	2	4	6	81	749	31	0
	PERCENT CHANGE			11.6	-19.0	-9.6	0.0	-50.0	-50.0	100.0	-38.3	-6.3	-32.3	0.0
#	VILLA PARK	DU PAGE	1993	22185	4,701.4	1043	1	3	13	12	123	823	62	6
#	VILLA PARK	DU PAGE	1992	22253	4,336.5	965	0	4	8	23	136	725	65	4
	PERCENT CHANGE			-0.3	8.4	8.1	0.0	-25.0	62.5	-47.8	-9.6	13.5	-4.6	50.0
#	* WAMAC	MARION	1993	1528	1,570.7	24	0	0	0	2	8	14	0	0
	* WAMAC	MARION	1992	1501	1,132.6	17	0	0	0	2	8	4	3	0
	PERCENT CHANGE			1.8	38.7	41.2	0.0	0.0	0.0	0.0	0.0	250.0	-100.0	0.0
#	WARRENVILLE	DU PAGE	1993	11888	2,145.0	255	0	0	2	0	36	211	5	1
#	WARRENVILLE	DU PAGE	1992	11333	3,026.6	343	0	2	1	11	67	254	8	0
	PERCENT CHANGE			4.9	-29.1	-25.7	0.0	-100.0	100.0	-100.0	-46.3	-16.9	-37.5	0.0
#	WASHINGTON PARK	ST. CLAIR	1993	7747	5,886.1	456	6	23	40	108	157	107	14	1
	WASHINGTON PARK	ST. CLAIR	1992	7431	8,962.5	666	3	0	45	38	296	162	120	2
	PERCENT CHANGE			4.3	-34.3	-31.5	100.0	0.0	-11.1	184.2	-47.0	-34.0	-88.3	-50.0
#	WATERLOO	MONROE	1993	5636	2,750.2	155	1	0	1	6	29	117	1	0
	WATERLOO	MONROE	1992	5072	2,464.5	125	0	0	1	10	24	83	7	0
	PERCENT CHANGE			11.1	11.6	24.0	0.0	0.0	0.0	-40.0	20.8	41.0	-85.7	0.0
#	WAUCONDA	LAKE	1993	6857	4,010.5	275	1	1	2	5	46	207	11	2
#	WAUCONDA	LAKE	1992	6294	4,194.5	264	0	1	1	7	23	222	8	2
	PERCENT CHANGE			8.9	-4.4	4.2	0.0	0.0	100.0	-28.6	100.0	-6.8	37.5	0.0

#	WEST CHICAGO	DU PAGE	1993	15481	4,088.9	633	0	4	3	31	75	481	35	4
#	WEST CHICAGO	DU PAGE	1992	14796	4,845.9	717	1	6	7	20	113	536	33	1
	PERCENT CHANGE			4.6	-15.6	-11.7	-100.0	-33.3	-57.1	55.0	-33.6	-10.3	6.1	300.0
#	WEST DUNDEE	KANE	1993	4132	10,358.2	428	0	1	4	3	26	388	5	1
#	WEST DUNDEE	KANE	1992	3728	12,526.8	467	0	0	3	4	16	436	8	0
	PERCENT CHANGE			10.8	-17.3	-8.4	0.0	0.0	33.3	-25.0	62.5	-11.0	-37.5	0.0
#	WESTCHESTER	COOK	1993	17471	2,346.7	410	0	0	6	4	80	306	13	1
#	WESTCHESTER	COOK	1992	17301	2,838.0	491	0	2	10	11	115	323	30	0
	PERCENT CHANGE			1.0	-17.3	-16.5	0.0	-100.0	-40.0	-63.6	-30.4	-5.3	-56.7	0.0
#	WESTERN SPRINGS	COOK	1993	12262	1,541.3	189	0	0	1	3	50	128	6	1
#	WESTERN SPRINGS	COOK	1992	11984	1,685.6	202	0	0	0	1	48	145	7	1
	PERCENT CHANGE			2.3	-8.6	-6.4	0.0	0.0	0.0	200.0	4.2	-11.7	-14.3	0.0
#	WESTMONT	DU PAGE	1993	21769	2,820.5	614	0	5	5	15	123	442	23	1
#	WESTMONT	DU PAGE	1992	21228	3,396.5	721	0	3	8	21	126	513	47	3
	PERCENT CHANGE			2.5	-17.0	-14.8	0.0	66.7	-37.5	-28.6	-2.4	-13.8	-51.1	-66.7
	WHEATON	DU PAGE	1993	53757	2,479.7	1333	0	3	9	24	220	1050	24	3
	WHEATON	DU PAGE	1992	51464	2,963.2	1525	0	2	16	15	237	1216	39	0
	PERCENT CHANGE			4.5	-16.3	-12.6	0.0	50.0	-43.8	60.0	-7.2	-13.7	-38.5	0.0
*	WHEELING	COOK	1993	30442	2,940.0	895	0	11	6	44	100	701	28	5
*	WHEELING	COOK	1992	29911	3,413.5	1021	0	9	5	55	143	775	32	2
	PERCENT CHANGE			1.8	-13.9	-12.3	0.0	22.2	20.0	-20.0	-30.1	-9.5	-12.5	150.0
#	WHITE HALL	GREENE	1993	2645	2,079.4	55	0	4	0	3	8	39	1	0
	WHITE HALL	GREENE	1992	2814	3,020.6	85	0	0	0	4	17	62	2	0
	PERCENT CHANGE			-6.0	-31.2	-35.3	0.0	0.0	0.0	-25.0	-52.9	-37.1	-50.0	0.0
#	* WILLOW SPRINGS	COOK	1993	4663	1,050.8	49	0	0	1	3	9	31	4	1
#	* WILLOW SPRINGS	COOK	1992	4509	1,463.7	66	0	1	1	3	20	32	9	0
	PERCENT CHANGE			3.4	-28.2	-25.8	0.0	-100.0	0.0	0.0	-55.0	-3.1	-55.6	0.0
#	WILLOWBROOK	DU PAGE	1993	8690	4,027.6	350	0	2	4	3	33	292	15	1
	WILLOWBROOK	DU PAGE	1992	8598	4,919.7	423	0	2	3	4	45	334	33	2
	PERCENT CHANGE			1.1	-18.1	-17.3	0.0	0.0	33.3	-25.0	-26.7	-12.6	-54.5	-50.0

2 NO INDEX CRIMES 4 REPORTED THRU OTHER AGENCY

* Indicates Multi-County Agencies. See Appendix A

Contains Revised I-UCR data converted to old I-UCR crime index offenses.

**CRIME INDEX/CRIME RATE COMPARISON-1993/1992 CONT'D
POLICE DEPARTMENTS**

GEOGRAPHIC AREA	COUNTY	YEAR	POPULATION	RATE PER 100,000	TOTAL	MURDER	CRIMINAL	ROBBERY	AGRVT.	BURGLARY	THEFT	MOTOR	ARSON
					CRIME INDEX		SEXUAL ASSAULT		ASSAULT/ BATTERY			VEHICLE THEFT	
WILMETTE	COOK	1993	27116	2,736.4	742	2	2	3	10	279	430	13	3
WILMETTE	COOK	1992	26690	2,633.9	703	0	3	2	4	189	492	11	2
PERCENT CHANGE			1.6	3.9	5.5	0.0	-33.3	50.0	150.0	47.6	-12.6	18.2	50.0
# WILMINGTON	WILL	1993	5279	1,951.1	103	1	1	0	3	19	74	3	2
# WILMINGTON	WILL	1992	4743	1,792.1	85	0	1	1	6	11	65	1	0
PERCENT CHANGE			11.3	8.9	21.2	0.0	0.0	-100.0	-50.0	72.7	13.8	200.0	0.0
# WINFIELD	DU PAGE	1993	7656	1,476.0	113	0	0	0	3	7	101	1	1
# WINFIELD	DU PAGE	1992	7096	1,099.2	78	0	1	1	2	7	64	3	0
PERCENT CHANGE			7.9	34.3	44.9	0.0	-100.0	-100.0	50.0	0.0	57.8	-66.7	0.0
WINNETKA	COOK	1993	12493	2,553.4	319	0	0	3	3	92	214	7	0
WINNETKA	COOK	1992	12174	2,776.4	338	0	1	2	3	110	216	6	0
PERCENT CHANGE			2.6	-8.0	-5.6	0.0	-100.0	50.0	0.0	-16.4	-0.9	16.7	0.0
# WINTHROP HARBOR	LAKE	1993	6640	1,912.7	127	0	3	1	8	35	76	3	1
# WINTHROP HARBOR	LAKE	1992	6240	2,996.8	187	0	4	5	9	32	128	9	0
PERCENT CHANGE			6.4	-36.2	-32.1	0.0	-25.0	-80.0	-11.1	9.4	-40.6	-66.7	0.0
# WOOD DALE	DU PAGE	1993	12691	2,702.7	343	1	6	6	9	53	250	17	1
# WOOD DALE	DU PAGE	1992	12425	2,535.2	315	0	2	3	8	30	238	30	4
PERCENT CHANGE			2.1	6.6	8.9	0.0	200.0	100.0	12.5	76.7	5.0	-43.3	-75.0
# WOOD RIVER	MADISON	1993	11326	5,933.3	672	1	9	1	17	103	508	29	4
WOOD RIVER	MADISON	1992	11490	6,893.0	792	1	10	2	31	105	604	34	5
PERCENT CHANGE			-1.4	-13.9	-15.2	0.0	-10.0	-50.0	-45.2	-1.9	-15.9	-14.7	-20.0
# * WOODRIDGE	DU PAGE	1993	27230	3,173.0	864	0	11	8	43	135	602	53	12
# * WOODRIDGE	DU PAGE	1992	26256	3,557.3	934	0	16	19	38	145	660	49	7
PERCENT CHANGE			3.7	-10.8	-7.5	0.0	-31.3	-57.9	13.2	-6.9	-8.8	8.2	71.4
# WORTH	COOK	1993	11598	2,328.0	270	0	0	2	5	57	181	24	1
# WORTH	COOK	1992	11208	2,837.3	318	0	2	7	11	59	206	33	0
PERCENT CHANGE			3.5	-17.9	-15.1	0.0	-100.0	-71.4	-54.5	-3.4	-12.1	-27.3	0.0
# YORKVILLE	KENDALL	1993	4255	4,183.3	178	0	0	1	10	25	137	3	2
# YORKVILLE	KENDALL	1992	3925	5,758.0	226	0	2	0	7	32	182	2	1
PERCENT CHANGE			8.4	-27.3	-21.2	0.0	-100.0	0.0	42.9	-21.9	-24.7	50.0	100.0

2 NO INDEX CRIMES 4 REPORTED THRU OTHER AGENCY

* Indicates Multi-County Agencies. See Appendix A

Contains Revised I-UCR data converted to old I-UCR crime index offenses.

CRIME INDEX/CRIME RATE COMPARISON-1993/1992
SHERIFFS' OFFICES

GEOGRAPHIC AREA		YEAR	POPULATION	RATE PER 100,000	TOTAL CRIME INDEX	MURDER	CRIMINAL SEXUAL ASSAULT	ROBBERY	AGRVT. ASSAULT/ BATTERY	BURGLARY	THEFT	MOTOR VEHICLE THEFT	ARSON
SHERIFFS' OFFICES TOTAL		1993	1519605	1,763.7	26802	41	414	206	1152	7909	15377	1523	180
		1992	1511169	2,007.3	30333	39	391	273	1194	9497	16890	1792	257
PERCENT CHANGE			0.6	-12.1	-11.6	5.1	5.9	-24.5	-3.5	-16.7	-9.0	-15.0	-30.0
#	BOND S.O.	1993	10264	1,451.7	149	0	0	1	7	74	62	4	1
	BOND S.O.	1992	10185	1,688.8	172	3	0	2	5	94	58	8	2
PERCENT CHANGE			0.8	-14.0	-13.4	-100.0	0.0	-50.0	40.0	-21.3	6.9	-50.0	-50.0
#	BOONE S.O.	1993	15659	1,877.5	294	0	9	0	10	73	188	12	2
#	BOONE S.O.	1992	14848	2,289.9	340	1	4	0	9	69	246	11	0
PERCENT CHANGE			5.5	-18.0	-13.5	-100.0	125.0	0.0	11.1	5.8	-23.6	9.1	0.0
#	BROWN S.O.	1993	3883	463.6	18	0	0	0	0	9	9	0	0
	BROWN S.O.	1992	3914	1,022.0	40	0	0	0	1	9	28	2	0
PERCENT CHANGE			-0.8	-54.6	-55.0	0.0	0.0	0.0	-100.0	0.0	-67.9	-100.0	0.0
#	BUREAU S.O.	1993	20147	739.6	149	0	3	1	3	32	107	1	2
#	BUREAU S.O.	1992	21516	460.1	99	0	0	0	1	21	76	1	0
PERCENT CHANGE			-6.4	60.7	50.5	0.0	0.0	0.0	200.0	52.4	40.8	0.0	0.0
#	CALHOUN S.O.	1993	5162	929.9	48	0	0	0	0	29	19	0	0
	CALHOUN S.O.	1992	5322	939.5	50	0	0	0	1	23	25	1	0
PERCENT CHANGE			-3.0	-1.0	-4.0	0.0	0.0	0.0	-100.0	26.1	-24.0	-100.0	0.0
#	CARROLL S.O.	1993	7603	749.7	57	0	0	0	1	16	38	2	0
#	CARROLL S.O.	1992	8264	411.4	34	0	0	0	0	17	17	0	0
PERCENT CHANGE			-8.0	82.2	67.6	0.0	0.0	0.0	0.0	-5.9	123.5	0.0	0.0
#	CHRISTIAN S.O.	1993	13727	1,129.2	155	0	1	0	4	35	106	8	1
#	CHRISTIAN S.O.	1992	13886	1,217.1	169	0	0	1	4	66	92	4	2
PERCENT CHANGE			-1.1	-7.2	-8.3	0.0	0.0	-100.0	0.0	-47.0	15.2	100.0	-50.0
#	CLARK S.O.	1993	8229	1,020.8	84	0	0	2	0	34	46	2	0
#	CLARK S.O.	1992	8297	1,325.8	110	3	2	0	2	56	45	1	1
PERCENT CHANGE			-0.8	-23.0	-23.6	-100.0	-100.0	0.0	-100.0	-39.3	2.2	100.0	-100.0
#	CLAY S.O.	1993	9335	1,403.3	131	0	1	0	2	51	74	2	1
#	CLAY S.O.	1992	9406	1,796.7	169	0	0	1	2	69	88	6	3
PERCENT CHANGE			-0.8	-21.9	-22.5	0.0	0.0	-100.0	0.0	-26.1	-15.9	-66.7	-66.7

#	CLINTON S.O.	1993	15259	1,795.7	274	1	6	0	11	108	136	10	2
	CLINTON S.O.	1992	17541	530.2	93	0	1	0	8	53	19	12	0
	PERCENT CHANGE		-13.0	238.7	194.6	0.0	500.0	0.0	37.5	103.8	615.8	-16.7	0.0
#	COLES S.O.	1993	12838	1,526.7	196	0	3	0	10	67	110	3	3
#	COLES S.O.	1992	12805	1,491.6	191	0	5	1	5	70	94	13	3
	PERCENT CHANGE		0.3	2.4	2.6	0.0	-40.0	-100.0	100.0	-4.3	17.0	-76.9	0.0
	COOK S.O.	1993	134908	3,189.6	4303	10	62	55	205	1051	2553	360	7
	COOK S.O.	1992	132638	3,514.8	4662	5	44	69	222	1210	2702	391	19
	PERCENT CHANGE		1.7	-9.3	-7.7	100.0	40.9	-20.3	-7.7	-13.1	-5.5	-7.9	-63.2
#	CRAWFORD S.O.	1993	8732	1,786.5	156	0	2	1	1	40	106	4	2
#	CRAWFORD S.O.	1992	8867	1,432.3	127	0	0	0	2	23	94	7	1
	PERCENT CHANGE		-1.5	24.7	22.8	0.0	0.0	0.0	-50.0	73.9	12.8	-42.9	100.0
#	DE KALB S.O.	1993	19397	1,278.5	248	0	9	1	8	50	169	9	2
#	DE KALB S.O.	1992	19907	1,150.3	229	0	5	1	5	49	154	14	1
	PERCENT CHANGE		-2.6	11.1	8.3	0.0	80.0	0.0	60.0	2.0	9.7	-35.7	100.0
#	DOUGLAS S.O.	1993	7513	998.3	75	0	1	1	8	35	25	4	1
	DOUGLAS S.O.	1992	7572	792.4	60	1	0	1	6	28	22	2	0
	PERCENT CHANGE		-0.8	26.0	25.0	-100.0	0.0	0.0	33.3	25.0	13.6	100.0	0.0
#	DU PAGE S.O.	1993	113833	1,798.2	2047	0	15	17	65	399	1464	78	9
#	DU PAGE S.O.	1992	111683	2,695.1	3010	0	23	35	108	724	1876	208	36
	PERCENT CHANGE		1.9	-33.3	-32.0	0.0	-34.8	-51.4	-39.8	-44.9	-22.0	-62.5	-75.0
#	EDGAR S.O.	1993	10484	1,020.6	107	0	0	1	2	41	59	3	1
#	EDGAR S.O.	1992	10608	1,329.2	141	0	0	0	3	21	112	4	1
	PERCENT CHANGE		-1.2	-23.2	-24.1	0.0	0.0	0.0	-33.3	95.2	-47.3	-25.0	0.0
#	EFFINGHAM S.O.	1993	17805	1,027.8	183	0	1	0	6	61	111	2	2
#	EFFINGHAM S.O.	1992	17557	1,110.7	195	0	3	2	4	68	109	9	0
	PERCENT CHANGE		1.4	-7.5	-6.2	0.0	-66.7	-100.0	50.0	-10.3	1.8	-77.8	0.0
#	FAYETTE S.O.	1993	14666	1,009.1	148	0	0	0	1	38	101	8	0
	FAYETTE S.O.	1992	14779	947.3	140	0	0	0	0	42	94	4	0
	PERCENT CHANGE		-0.8	6.5	5.7	0.0	0.0	0.0	0.0	-9.5	7.4	100.0	0.0

Contains Revised I-UCR data converted to old I-UCR crime index offenses.

**CRIME INDEX/CRIME RATE COMPARISON-1993/1992 CONT'D
SHERIFFS' OFFICES**

	GEOGRAPHIC AREA	YEAR	POPULATION	RATE PER 100,000	TOTAL CRIME INDEX	MURDER	CRIMINAL SEXUAL ASSAULT	ROBBERY	AGRVT. ASSAULT/ BATTERY	BURGLARY	THEFT	MOTOR VEHICLE THEFT	ARSON
#	FORD S.O.	1993	6378	940.7	60	0	0	0	4	11	42	2	1
#	FORD S.O.	1992	6590	1,198.8	79	0	1	0	2	37	33	4	2
	PERCENT CHANGE		-3.2	-21.5	-24.1	0.0	-100.0	0.0	100.0	-70.3	27.3	-50.0	-50.0
#	FRANKLIN S.O.	1993	16156	383.8	62	0	1	0	7	24	26	4	0
	FRANKLIN S.O.	1992	16032	654.9	105	0	0	0	4	18	75	8	0
	PERCENT CHANGE		0.8	-41.4	-41.0	0.0	0.0	0.0	75.0	33.3	-65.3	-50.0	0.0
#	FULTON S.O.	1993	13464	1,091.8	147	0	3	0	9	53	81	1	0
#	FULTON S.O.	1992	14207	1,900.5	270	0	12	3	15	99	133	6	2
	PERCENT CHANGE		-5.2	-42.6	-45.6	0.0	-75.0	-100.0	-40.0	-46.5	-39.1	-83.3	-100.0
#	GREENE S.O.	1993	6713	1,430.1	96	0	2	0	6	46	36	6	0
#	GREENE S.O.	1992	6695	2,076.2	139	0	5	0	1	89	42	2	0
	PERCENT CHANGE		0.3	-31.1	-30.9	0.0	-60.0	0.0	500.0	-48.3	-14.3	200.0	0.0
#	GRUNDY S.O.	1993	15755	1,472.5	232	0	4	0	5	63	146	7	7
#	GRUNDY S.O.	1992	15166	1,661.6	252	1	1	1	4	70	149	18	8
	PERCENT CHANGE		3.9	-11.4	-7.9	-100.0	300.0	-100.0	25.0	-10.0	-2.0	-61.1	-12.5
#	HANCOCK S.O.	1993	13039	1,349.8	176	0	0	0	1	49	123	3	0
#	HANCOCK S.O.	1992	12969	2,359.5	306	0	1	0	2	106	187	7	3
	PERCENT CHANGE		0.5	-42.8	-42.5	0.0	-100.0	0.0	-50.0	-53.8	-34.2	-57.1	-100.0
#	HENRY S.O.	1993	17694	791.2	140	0	1	0	2	24	110	2	1
#	HENRY S.O.	1992	20174	669.2	135	0	0	0	2	40	86	7	0
	PERCENT CHANGE		-12.3	18.2	3.7	0.0	0.0	0.0	0.0	-40.0	27.9	-71.4	0.0
#	IROQUOIS S.O.	1993	23823	650.6	155	1	3	0	1	64	82	4	0
	IROQUOIS S.O.	1992	23547	713.5	168	0	5	1	0	57	98	6	1
	PERCENT CHANGE		1.2	-8.8	-7.7	0.0	-40.0	-100.0	0.0	12.3	-16.3	-33.3	-100.0
#	JACKSON S.O.	1993	23494	2,030.3	477	1	8	3	21	208	216	13	7
#	JACKSON S.O.	1992	23358	3,347.9	782	1	6	11	36	426	270	24	8
	PERCENT CHANGE		0.6	-39.4	-39.0	0.0	33.3	-72.7	-41.7	-51.2	-20.0	-45.8	-12.5
#	JASPER S.O.	1993	7438	1,371.3	102	0	0	0	1	44	53	3	1
#	JASPER S.O.	1992	7455	630.4	47	0	0	0	7	33	7	0	0
	PERCENT CHANGE		-0.2	117.5	117.0	0.0	0.0	0.0	-85.7	33.3	657.1	0.0	0.0

#	JEFFERSON S.O.	1993	20086	2,339.9	470	2	9	2	17	268	150	19	3
	JEFFERSON S.O.	1992	20032	2,006.8	402	1	7	6	23	156	193	13	3
	PERCENT CHANGE		0.3	16.6	16.9	100.0	28.6	-66.7	-26.1	71.8	-22.3	46.2	0.0
#	JERSEY S.O.	1993	12171	1,248.9	152	0	1	0	0	51	94	0	6
	JERSEY S.O.	1992	11936	2,027.5	242	0	13	1	9	94	120	3	2
	PERCENT CHANGE		2.0	-38.4	-37.2	0.0	-92.3	-100.0	-100.0	-45.7	-21.7	-100.0	200.0
#	KANE S.O.	1993	63411	1,055.0	669	5	11	6	32	292	289	29	5
#	KANE S.O.	1992	60518	1,462.4	885	1	18	17	38	396	367	41	7
	PERCENT CHANGE		4.8	-27.9	-24.4	400.0	-38.9	-64.7	-15.8	-26.3	-21.3	-29.3	-28.6
	KNOX S.O.	1993	13887	1,526.6	212	0	6	3	5	70	109	14	5
	KNOX S.O.	1992	14680	1,961.9	288	0	7	3	10	114	147	5	2
	PERCENT CHANGE		-5.4	-22.2	-26.4	0.0	-14.3	0.0	-50.0	-38.6	-25.9	180.0	150.0
#	LA SALLE S.O.	1993	35935	1,480.5	532	0	9	2	15	145	311	45	5
	LA SALLE S.O.	1992	36707	1,411.2	518	2	2	2	4	183	294	26	5
	PERCENT CHANGE		-2.1	4.9	2.7	-100.0	350.0	0.0	275.0	-20.8	5.8	73.1	0.0
	LAKE S.O.	1993	115148	2,565.4	2954	2	50	18	160	784	1625	296	19
	LAKE S.O.	1992	108570	2,741.1	2976	1	55	22	148	855	1637	221	37
	PERCENT CHANGE		6.1	-6.4	-0.7	100.0	-9.1	-18.2	8.1	-8.3	-0.7	33.9	-48.6
#	LAWRENCE S.O.	1993	11795	1,916.1	226	0	0	0	1	14	209	2	0
	LAWRENCE S.O.	1992	12771	1,847.9	236	0	0	3	3	25	196	9	0
	PERCENT CHANGE		-7.6	3.7	-4.2	0.0	0.0	-100.0	-66.7	-44.0	6.6	-77.8	0.0
#	LEE S.O.	1993	17018	1,134.1	193	0	6	0	5	65	114	2	1
#	LEE S.O.	1992	16871	1,618.2	273	0	7	0	6	73	172	11	4
	PERCENT CHANGE		0.9	-29.9	-29.3	0.0	-14.3	0.0	-16.7	-11.0	-33.7	-81.8	-75.0
#	LIVINGSTON S.O.	1993	19968	1,737.8	347	0	15	1	9	114	196	10	2
#	LIVINGSTON S.O.	1992	19907	1,657.7	330	0	15	3	10	82	198	21	1
	PERCENT CHANGE		0.3	4.8	5.2	0.0	0.0	-66.7	-10.0	39.0	-1.0	-52.4	100.0
#	LOGAN S.O.	1993	12027	1,521.6	183	1	4	1	2	110	53	11	1
#	LOGAN S.O.	1992	12154	1,777.2	216	2	8	0	12	86	100	7	1
	PERCENT CHANGE		-1.0	-14.4	-15.3	-50.0	-50.0	0.0	-83.3	27.9	-47.0	57.1	0.0

Contains Revised I-UCR data converted to old I-UCR crime index offenses.

**CRIME INDEX/CRIME RATE COMPARISON-1993/1992 CONT'D
SHERIFFS' OFFICES**

				TOTAL	CRIMINAL		AGRVT.			MOTOR			
GEOGRAPHIC AREA				RATE PER	CRIME		SEXUAL	ASSAULT/			VEHICLE		
	YEAR	POPULATION	100,000	INDEX	MURDER	ASSAULT	ROBBERY	BATTERY	BURGLARY	THEFT	THEFT	ARSON	
#	MACON S.O.	1993	23894	2,561.3	612	3	5	5	14	198	371	13	3
#	MACON S.O.	1992	24762	2,887.5	715	1	2	3	26	237	411	30	5
	PERCENT CHANGE		-3.5	-11.3	-14.4	200.0	150.0	66.7	-46.2	-16.5	-9.7	-56.7	-40.0
#	MACOUPIN S.O.	1993	19783	1,122.2	222	0	1	0	9	90	107	13	2
#	MACOUPIN S.O.	1992	19893	1,322.1	263	0	1	0	25	106	118	13	0
	PERCENT CHANGE		-0.6	-15.1	-15.6	0.0	0.0	0.0	-64.0	-15.1	-9.3	0.0	0.0
#	MARSHALL S.O.	1993	8209	36.5	3	0	0	0	1	1	1	0	0
#	MARSHALL S.O.	1992	8234	36.4	3	0	0	0	0	1	2	0	0
	PERCENT CHANGE		-0.3	0.3	0.0	0.0	0.0	0.0	0.0	0.0	-50.0	0.0	0.0
	MCHENRY S.O.	1993	74995	1,589.4	1192	4	17	3	31	294	781	62	0
	MCHENRY S.O.	1992	70044	1,827.4	1280	3	16	5	40	354	812	49	1
	PERCENT CHANGE		7.1	-13.0	-6.9	33.3	6.3	-40.0	-22.5	-16.9	-3.8	26.5	-100.0
#	MCLEAN S.O.	1993	28181	1,234.9	348	0	18	2	17	135	164	6	6
#	MCLEAN S.O.	1992	30278	1,988.2	602	1	17	1	32	247	274	18	12
	PERCENT CHANGE		-6.9	-37.9	-42.2	-100.0	5.9	100.0	-46.9	-45.3	-40.1	-66.7	-50.0
#	MENARD S.O.	1993	9029	542.7	49	0	0	0	1	26	22	0	0
#	MENARD S.O.	1992	8903	370.7	33	0	0	0	1	21	11	0	0
	PERCENT CHANGE		1.4	46.4	48.5	0.0	0.0	0.0	0.0	23.8	100.0	0.0	0.0
#	MERCER S.O.	1993	13330	360.1	48	0	0	0	2	23	20	3	0
	MERCER S.O.	1992	13227	688.0	91	0	1	1	8	43	32	6	0
	PERCENT CHANGE		0.8	-47.7	-47.3	0.0	-100.0	-100.0	-75.0	-46.5	-37.5	-50.0	0.0
#	MONROE S.O.	1993	11669	1,439.7	168	0	2	0	6	66	80	11	3
	MONROE S.O.	1992	11826	1,285.3	152	0	3	0	5	51	88	3	2
	PERCENT CHANGE		-1.3	12.0	10.5	0.0	-33.3	0.0	20.0	29.4	-9.1	266.7	50.0
#	MONTGOMERY S.O.	1993	15075	716.4	108	0	2	0	8	26	65	6	1
#	MONTGOMERY S.O.	1992	15225	893.3	136	0	0	0	0	64	69	3	0
	PERCENT CHANGE		-1.0	-19.8	-20.6	0.0	0.0	0.0	0.0	-59.4	-5.8	100.0	0.0
#	MORGAN S.O.	1993	12765	1,692.1	216	0	7	0	9	93	92	13	2
#	MORGAN S.O.	1992	12752	1,670.3	213	0	2	2	9	68	120	9	3
	PERCENT CHANGE		0.1	1.3	1.4	0.0	250.0	-100.0	0.0	36.8	-23.3	44.4	-33.3

#	MOULTRIE S.O.	1993	8942	726.9	65	0	0	0	0	15	49	0	1
#	MOULTRIE S.O.	1992	8829	770.2	68	0	2	0	1	24	39	2	0
	PERCENT CHANGE		1.3	-5.6	-4.4	0.0	-100.0	0.0	-100.0	-37.5	25.6	-100.0	0.0
#	PERRY S.O.	1993	11359	1,021.2	116	0	0	0	12	41	63	0	0
#	PERRY S.O.	1992	11343	1,375.3	156	0	1	0	17	58	79	1	0
	PERCENT CHANGE		0.1	-25.7	-25.6	0.0	-100.0	0.0	-29.4	-29.3	-20.3	-100.0	0.0
#	PIATT S.O.	1993	11199	1,169.7	131	0	4	0	5	42	77	2	1
	PIATT S.O.	1992	10999	2,354.8	259	0	2	1	12	74	152	15	3
	PERCENT CHANGE		1.8	-50.3	-49.4	0.0	100.0	-100.0	-58.3	-43.2	-49.3	-86.7	-66.7
#	POPE S.O.	1993	4300	767.4	33	0	5	0	1	13	12	2	0
	POPE S.O.	1992	4373	983.3	43	0	2	0	2	11	26	2	0
	PERCENT CHANGE		-1.7	-22.0	-23.3	0.0	150.0	0.0	-50.0	18.2	-53.8	0.0	0.0
#	RICHLAND S.O.	1993	7872	1,689.5	133	0	4	0	3	54	63	2	7
#	RICHLAND S.O.	1992	7881	2,131.7	168	0	2	0	1	78	82	5	0
	PERCENT CHANGE		-0.1	-20.7	-20.8	0.0	100.0	0.0	200.0	-30.8	-23.2	-60.0	0.0
#	SALINE S.O.	1993	10460	1,414.9	148	0	0	0	7	61	77	3	0
#	SALINE S.O.	1992	10735	1,285.5	138	1	0	0	3	50	82	1	1
	PERCENT CHANGE		-2.6	10.1	7.2	-100.0	0.0	0.0	133.3	22.0	-6.1	200.0	-100.0
#	SCHUYLER S.O.	1993	4279	1,191.9	51	0	0	0	1	5	45	0	0
#	SCHUYLER S.O.	1992	4269	1,264.9	54	0	0	0	3	6	45	0	0
	PERCENT CHANGE		0.2	-5.8	-5.6	0.0	0.0	0.0	-66.7	-16.7	0.0	0.0	0.0
#	SCOTT S.O.	1993	3878	489.9	19	0	0	0	3	9	5	2	0
#	SCOTT S.O.	1992	3875	929.0	36	0	0	0	4	20	10	1	1
	PERCENT CHANGE		0.1	-47.3	-47.2	0.0	0.0	0.0	-25.0	-55.0	-50.0	100.0	-100.0
#	SHELBY S.O.	1993	15560	1,066.8	166	1	0	0	8	44	108	4	1
#	SHELBY S.O.	1992	15533	1,075.1	167	0	0	0	4	52	111	0	0
	PERCENT CHANGE		0.2	-0.8	-0.6	0.0	0.0	0.0	100.0	-15.4	-2.7	0.0	0.0
#	STARK S.O.	1993	6365	1,209.7	77	0	0	1	4	16	53	3	0
#	STARK S.O.	1992	6534	1,851.9	121	0	0	0	5	25	90	0	1
	PERCENT CHANGE		-2.6	-34.7	-36.4	0.0	0.0	0.0	-20.0	-36.0	-41.1	0.0	-100.0

Contains Revised I-UCR data converted to old I-UCR crime index offenses.

CRIME INDEX/CRIME RATE COMPARISON-1993/1992 CONT'D
SHERIFFS' OFFICES

				TOTAL	CRIMINAL		AGRVT.		MOTOR				
GEOGRAPHIC AREA				RATE PER	CRIME		SEXUAL	ASSAULT/			VEHICLE		
	YEAR	POPULATION	100,000	INDEX	MURDER	ASSAULT	ROBBERY	BATTERY	BURGLARY	THEFT	THEFT	ARSON	
#	STEPHENSON S.O.	1993	19845	1,662.9	330	0	8	3	3	104	194	13	5
#	STEPHENSON S.O.	1992	22212	1,215.6	270	2	3	1	8	57	188	10	1
	PERCENT CHANGE		-10.7	36.8	22.2	-100.0	166.7	200.0	-62.5	82.5	3.2	30.0	400.0
#	TAZEWELL S.O.	1993	27682	823.6	228	0	9	0	8	71	129	11	0
	TAZEWELL S.O.	1992	28837	998.7	288	0	6	0	3	97	161	21	0
	PERCENT CHANGE		-4.0	-17.5	-20.8	0.0	50.0	0.0	166.7	-26.8	-19.9	-47.6	0.0
#	WABASH S.O.	1993	4826	911.7	44	0	0	0	2	23	19	0	0
#	WABASH S.O.	1992	4824	746.3	36	0	0	0	0	11	24	0	1
	PERCENT CHANGE		0.0	22.2	22.2	0.0	0.0	0.0	0.0	109.1	-20.8	0.0	-100.0
#	WARREN S.O.	1993	9053	1,193.0	108	0	0	0	5	42	55	5	1
#	WARREN S.O.	1992	9166	1,374.6	126	0	3	0	2	62	58	0	1
	PERCENT CHANGE		-1.2	-13.2	-14.3	0.0	-100.0	0.0	150.0	-32.3	-5.2	0.0	0.0
#	WAYNE S.O.	1993	11673	1,070.8	125	0	0	0	6	41	71	6	1
#	WAYNE S.O.	1992	11802	898.2	106	0	0	0	0	35	66	5	0
	PERCENT CHANGE		-1.1	19.2	17.9	0.0	0.0	0.0	0.0	17.1	7.6	20.0	0.0
#	WHITESIDE S.O.	1993	21418	1,657.5	355	0	2	1	8	109	215	13	7
#	WHITESIDE S.O.	1992	21735	1,683.9	366	0	4	0	3	129	200	21	9
	PERCENT CHANGE		-1.5	-1.6	-3.0	0.0	-50.0	0.0	166.7	-15.5	7.5	-38.1	-22.2
#	WILL S.O.	1993	119987	1,976.0	2371	7	35	34	185	601	1287	192	30
#	WILL S.O.	1992	115657	2,323.2	2687	6	29	31	150	779	1398	256	38
	PERCENT CHANGE		3.7	-14.9	-11.8	16.7	20.7	9.7	23.3	-22.8	-7.9	-25.0	-21.1
#	WILLIAMSON S.O.	1993	24249	1,826.9	443	1	4	1	35	163	208	26	5
#	WILLIAMSON S.O.	1992	23889	2,105.6	503	2	11	6	20	142	276	39	7
	PERCENT CHANGE		1.5	-13.2	-11.9	-50.0	-63.6	-83.3	75.0	14.8	-24.6	-33.3	-28.6
	WINNEBAGO S.O.	1993	64884	3,831.5	2486	2	45	40	111	761	1396	127	4
	WINNEBAGO S.O.	1992	63598	4,045.7	2573	1	34	36	86	844	1411	145	16
	PERCENT CHANGE		2.0	-5.3	-3.4	100.0	32.4	11.1	29.1	-9.8	-1.1	-12.4	-75.0

Contains Revised I-UCR data converted to old I-UCR crime index offenses.

**CRIME INDEX/CRIME RATE COMPARISON-1993/1992
COLLEGES AND UNIVERSITIES**

GEOGRAPHIC AREA	COUNTY	YEAR	POPULATION	RATE PER 100,000	TOTAL	MURDER	CRIMINAL	ROBBERY	AGRV.	BURGLARY	THEFT	MOTOR	ARSON
					CRIME INDEX		SEXUAL ASSAULT		ASSAULT/ BATTERY			VEHICLE THEFT	
COLLEGES AND UNIVERSITIES TOTAL		1993	0	0.0	4994	0	32	33	59	422	4311	96	41
		1992	0	0.0	5610	0	26	40	45	464	4881	122	32
PERCENT CHANGE			0.0	0.0	-11.0	0.0	23.1	-17.5	31.1	-9.1	-11.7	-21.3	28.1
# BLACK HAWK COLLEGE	ROCK ISLAND	1993	0	0.0	102	0	0	0	0	2	100	0	0
BLACK HAWK COLLEGE	ROCK ISLAND	1992	0	0.0	55	0	0	0	0	0	55	0	0
PERCENT CHANGE			0.0	0.0	85.5	0.0	0.0	0.0	0.0	0.0	81.8	0.0	0.0
# DU PAGE COLLEGE	DU PAGE	1993	0	0.0	164	0	0	0	0	14	150	0	0
# DU PAGE COLLEGE	DU PAGE	1992	0	0.0	199	0	0	0	0	17	171	7	4
PERCENT CHANGE			0.0	0.0	-17.6	0.0	0.0	0.0	0.0	-17.6	-12.3	-100.0	-100.0
# EASTERN ILL. UNIV.	COLES	1993	0	0.0	220	0	3	1	4	17	194	1	0
# EASTERN ILL. UNIV.	COLES	1992	0	0.0	226	0	1	0	0	27	197	1	0
PERCENT CHANGE			0.0	0.0	-2.7	0.0	200.0	0.0	0.0	-37.0	-1.5	0.0	0.0
# GOVERNORS ST. UNIV	WILL	1993	0	0.0	8	0	0	0	0	0	8	0	0
GOVERNORS ST. UNIV	WILL	1992	0	0.0	31	0	0	0	0	1	29	1	0
PERCENT CHANGE			0.0	0.0	-74.2	0.0	0.0	0.0	0.0	-100.0	-72.4	-100.0	0.0
# ILLINOIS STATE U.	MCLEAN	1993	0	0.0	601	0	8	2	11	88	469	5	18
# ILLINOIS STATE U.	MCLEAN	1992	0	0.0	665	0	5	2	4	85	552	8	9
PERCENT CHANGE			0.0	0.0	-9.6	0.0	60.0	0.0	175.0	3.5	-15.0	-37.5	100.0
# JOHN A LOGAN COLL	WILLIAMSON	1993	0	0.0	26	0	0	0	0	1	25	0	0
JOHN A LOGAN COLL	WILLIAMSON	1992	0	0.0	42	0	0	0	0	1	39	2	0
PERCENT CHANGE			0.0	0.0	-38.1	0.0	0.0	0.0	0.0	0.0	-35.9	-100.0	0.0
# JOLIET JR COLLEGE	WILL	1993	0	0.0	58	0	1	0	0	3	54	0	0
# JOLIET JR COLLEGE	WILL	1992	0	0.0	60	0	0	0	1	2	55	2	0
PERCENT CHANGE			0.0	0.0	-3.3	0.0	0.0	0.0	-100.0	50.0	-1.8	-100.0	0.0
# LOYOLA UNIVERSITY	COOK	1993	0	0.0	194	0	1	1	1	8	182	1	0
# LOYOLA UNIVERSITY	COOK	1992	0	0.0	232	0	1	2	1	6	213	6	3
PERCENT CHANGE			0.0	0.0	-16.4	0.0	0.0	-50.0	0.0	33.3	-14.6	-83.3	-100.0
# NORTHEASTERN ILL U	COOK	1993	0	0.0	137	0	0	0	0	15	119	2	1
# NORTHEASTERN ILL U	COOK	1992	0	0.0	189	0	0	0	2	26	158	2	1
PERCENT CHANGE			0.0	0.0	-27.5	0.0	0.0	0.0	-100.0	-42.3	-24.7	0.0	0.0

#	OAKTON COMM COLL	COOK	1993	0	0.0	68	0	0	0	0	0	68	0	0
	OAKTON COMM COLL	COOK	1992	0	0.0	92	0	0	0	0	0	92	0	0
	PERCENT CHANGE			0.0	0.0	-26.1	0.0	0.0	0.0	0.0	0.0	-26.1	0.0	0.0
#	SANGAMON STATE U	SANGAMON	1993	0	0.0	17	0	0	0	0	0	17	0	0
	SANGAMON STATE U	SANGAMON	1992	0	0.0	25	0	0	0	0	0	25	0	0
	PERCENT CHANGE			0.0	0.0	-32.0	0.0	0.0	0.0	0.0	0.0	-32.0	0.0	0.0
#	SIU CARBONDALE	JACKSON	1993	0	0.0	645	0	9	8	15	37	508	11	7
#	SIU CARBONDALE	JACKSON	1992	0	0.0	824	0	9	6	13	75	701	14	6
	PERCENT CHANGE			0.0	0.0	-21.7	0.0	0.0	33.3	15.4	16.0	-27.5	-21.4	16.7
#	SIU EDWARDSVILLE	MADISON	1993	0	0.0	187	0	2	0	6	5	171	3	0
	SIU EDWARDSVILLE	MADISON	1992	0	0.0	230	0	1	0	4	18	198	8	1
	PERCENT CHANGE			0.0	0.0	-18.7	0.0	100.0	0.0	50.0	-72.2	-13.6	-62.5	-100.0
	STATE COMM COLL	ST. CLAIR	2 1993	0	0.0	0	0	0	0	0	0	0	0	0
	STATE COMM COLL	ST. CLAIR	2 1992	0	0.0	0	0	0	0	0	0	0	0	0
	PERCENT CHANGE			0.0	0.0	0.0	0.0	0.0	0.0	0.0	0.0	0.0	0.0	0.0
#	TRITON COLLEGE	COOK	1993	0	0.0	195	0	0	1	1	3	181	9	0
	TRITON COLLEGE	COOK	1992	0	0.0	265	0	0	4	1	7	244	9	0
	PERCENT CHANGE			0.0	0.0	-26.4	0.0	0.0	-75.0	0.0	-57.1	-25.8	0.0	0.0
#	UNIVERSITY OF ILL.	CHAMPAIGN	1993	0	0.0	737	0	4	7	15	90	601	15	5
#	UNIVERSITY OF ILL.	CHAMPAIGN	1992	0	0.0	726	0	1	7	11	108	578	15	6
	PERCENT CHANGE			0.0	0.0	1.5	0.0	300.0	0.0	36.4	-16.7	4.0	0.0	-16.7
#	UOFI CHIC. CIRCLE	COOK	1993	0	0.0	1324	0	1	12	5	63	1198	40	5
#	UOFI CHIC. CIRCLE	COOK	1992	0	0.0	1268	0	1	16	7	32	1164	47	1
	PERCENT CHANGE			0.0	0.0	4.4	0.0	0.0	-25.0	-28.6	96.9	2.9	-14.9	400.0
#	W R HARPER COLLEGE	COOK	1993	0	0.0	86	0	0	0	0	0	80	6	0
#	W R HARPER COLLEGE	COOK	1992	0	0.0	111	0	0	0	0	0	111	0	0
	PERCENT CHANGE			0.0	0.0	-22.5	0.0	0.0	0.0	0.0	0.0	-27.9	0.0	0.0
#	WESTERN ILL. UNIV	MCDONOUGH	1993	0	0.0	225	0	3	1	1	26	186	3	5
#	WESTERN ILL. UNIV	MCDONOUGH	1992	0	0.0	370	0	7	3	1	59	299	0	1
	PERCENT CHANGE			0.0	0.0	-39.2	0.0	-57.1	-66.7	0.0	-55.9	-37.8	0.0	400.0

2 NO INDEX CRIMES

Contains Revised I-UCR data converted to old I-UCR crime index offenses.

CRIME INDEX/CRIME RATE COMPARISON-1993/1992
SECRETARY OF STATE

GEOGRAPHIC AREA		COUNTY	YEAR	POPULATION	RATE PER 100,000	TOTAL CRIME INDEX	MURDER	CRIMINAL SEXUAL ASSAULT	ROBBERY	AGRVT. ASSAULT/ BATTERY	BURGLARY	THEFT	MOTOR VEHICLE THEFT	ARSON
SECRETARY OF STATE TOTAL			1993	0	0.0	7	0	0	0	0	0	2	3	2
			1992	0	0.0	2	0	0	0	0	0	2	0	0
PERCENT CHANGE				0.0	0.0	250.0	0.0	0.0	0.0	0.0	0.0	0.0	0.0	0.0
#	SOS DIST5 AUTOTHFT	WINNEBAGO	2 1993	0	0.0	0	0	0	0	0	0	0	0	0
	SOS DIST5 AUTOTHFT	WINNEBAGO	4 1992	0	0.0	0	0	0	0	0	0	0	0	0
	PERCENT CHANGE			0.0	0.0	0.0	0.0	0.0	0.0	0.0	0.0	0.0	0.0	0.0
#	SOS DISTRICT 4	JEFFERSON	1993	0	0.0	7	0	0	0	0	0	2	3	2
#	SOS DISTRICT 4	JEFFERSON	1992	0	0.0	2	0	0	0	0	0	2	0	0
	PERCENT CHANGE			0.0	0.0	250.0	0.0	0.0	0.0	0.0	0.0	0.0	0.0	0.0

2 NO INDEX CRIMES 4 REPORTED THRU OTHER AGENCY

Contains Revised I-UCR data converted to old I-UCR crime index offenses.

**CRIME INDEX/CRIME RATE COMPARISON-1993/1992
COUNTIES**

GEOGRAPHIC AREA	YEAR	POPULATION	RATE PER 100,000	TOTAL CRIME INDEX	MURDER	CRIMINAL SEXUAL ASSAULT	ROBBERY	AGRV. ASSAULT/ BATTERY	BURGLARY	THEFT	MOTOR VEHICLE THEFT	ARSON
ALEXANDER	1993	10576	4,169.8	441	3	3	20	35	99	271	6	4
ALEXANDER	1992	10626	5,063.1	538	1	4	18	108	78	307	16	6
PERCENT CHANGE		-0.5	-17.6	-18.0	200.0	-25.0	11.1	-67.6	26.9	-11.7	-62.5	-33.3
BOND	1993	15074	1,870.8	282	1	0	3	7	91	171	8	1
BOND	1992	14991	2,434.8	365	3	0	3	8	142	196	11	2
PERCENT CHANGE		0.6	-23.2	-22.7	-66.7	0.0	0.0	-12.5	-35.9	-12.8	-27.3	-50.0
BOONE	1993	32775	2,373.8	778	0	22	3	34	141	549	25	4
BOONE	1992	30806	2,785.2	858	1	13	5	35	129	638	35	2
PERCENT CHANGE		6.4	-14.8	-9.3	-100.0	69.2	-40.0	-2.9	9.3	-13.9	-28.6	100.0
BROWN	1993	5903	745.4	44	0	0	0	0	13	31	0	0
BROWN	1992	5836	1,130.9	66	0	0	0	2	15	47	2	0
PERCENT CHANGE		1.1	-34.1	-33.3	0.0	0.0	0.0	-100.0	-13.3	-34.0	-100.0	0.0
BUREAU	1993	35585	1,155.0	411	0	3	2	9	66	319	8	4
BUREAU	1992	35688	1,190.9	425	1	4	1	9	81	322	5	2
PERCENT CHANGE		-0.3	-3.0	-3.3	-100.0	-25.0	100.0	0.0	-18.5	-0.9	60.0	100.0
CALHOUN	1993	5162	929.9	48	0	0	0	0	29	19	0	0
CALHOUN	1992	5322	939.5	50	0	0	0	1	23	25	1	0
PERCENT CHANGE		-3.0	-1.0	-4.0	0.0	0.0	0.0	-100.0	26.1	-24.0	-100.0	0.0
CARROLL	1993	16618	1,263.7	210	0	2	1	10	38	155	4	0
CARROLL	1992	16805	1,559.1	262	0	6	0	6	60	181	7	2
PERCENT CHANGE		-1.1	-18.9	-19.8	0.0	-66.7	0.0	66.7	-36.7	-14.4	-42.9	-100.0
CHAMPAIGN	1993	175179	4,143.8	7259	4	75	232	460	1571	4653	235	29
CHAMPAIGN	1992	173025	3,796.6	6569	6	74	177	419	1321	4286	242	44
PERCENT CHANGE		1.2	9.1	10.5	-33.3	1.4	31.1	9.8	18.9	8.6	-2.9	-34.1
CHRISTIAN	1993	34259	884.4	303	0	1	0	8	60	214	18	2
CHRISTIAN	1992	34418	967.5	333	0	0	1	7	89	226	8	2
PERCENT CHANGE		-0.5	-8.6	-9.0	0.0	0.0	-100.0	14.3	-32.6	-5.3	125.0	0.0
CLARK	1993	15812	1,068.8	169	0	0	3	3	57	100	5	1
CLARK	1992	15921	1,325.3	211	3	2	1	8	74	118	4	1
PERCENT CHANGE		-0.7	-19.4	-19.9	-100.0	-100.0	200.0	-62.5	-23.0	-15.3	25.0	0.0

CLAY	1993	14353	1,240.2	178	0	1	0	7	57	106	6	1
CLAY	1992	14460	1,645.9	238	0	0	2	3	90	125	15	3
PERCENT CHANGE		-0.7	-24.7	-25.2	0.0	0.0	-100.0	133.3	-36.7	-15.2	-60.0	-66.7
CLINTON	1993	34240	1,950.9	668	1	7	5	26	157	444	25	3
CLINTON	1992	33944	1,570.2	533	2	4	5	24	125	350	22	1
PERCENT CHANGE		0.9	24.2	25.3	-50.0	75.0	0.0	8.3	25.6	26.9	13.6	200.0
COLES	1993	51795	1,787.8	926	0	19	5	39	242	585	31	5
COLES	1992	51644	2,317.8	1197	0	15	10	27	318	784	37	6
PERCENT CHANGE		0.3	-22.9	-22.6	0.0	26.7	-50.0	44.4	-23.9	-25.4	-16.2	-16.7
COOK	1993	5139341	7,189.5	369493	937	3475	37400	42598	59360	174922	48761	2040
COOK	1992	5105067	7,629.9	389512	1003	3837	40907	44477	65295	176751	54971	2271
PERCENT CHANGE		0.7	-5.8	-5.1	-6.6	-9.4	-8.6	-4.2	-9.1	-1.0	-11.3	-10.2
CRAWFORD	1993	19507	1,983.9	387	0	2	2	14	93	262	11	3
CRAWFORD	1992	19464	1,952.3	380	0	3	1	9	61	295	10	1
PERCENT CHANGE		0.2	1.6	1.8	0.0	-33.3	100.0	55.6	52.5	-11.2	10.0	200.0
DE KALB	1993	79913	2,880.6	2302	0	36	44	75	285	1769	87	6
DE KALB	1992	77932	2,938.5	2290	1	29	25	61	334	1713	113	14
PERCENT CHANGE		2.5	-2.0	0.5	-100.0	24.1	76.0	23.0	-14.7	3.3	-23.0	-57.1
DE WITT	1993	16623	373.0	62	0	0	0	3	20	37	1	1
DE WITT	1992	16516	623.6	103	0	2	2	5	11	82	0	1
PERCENT CHANGE		0.6	-40.2	-39.8	0.0	-100.0	-100.0	-40.0	81.8	-54.9	0.0	0.0
DOUGLAS	1993	19449	385.6	75	0	1	1	8	35	25	4	1
DOUGLAS	1992	19464	308.3	60	1	0	1	6	28	22	2	0
PERCENT CHANGE		-0.1	25.1	25.0	-100.0	0.0	0.0	33.3	25.0	13.6	100.0	0.0
DU PAGE	1993	816116	3,042.3	24829	13	148	271	783	3585	18810	1084	135
DU PAGE	1992	781666	3,689.8	28842	12	160	305	780	4535	21243	1616	191
PERCENT CHANGE		4.4	-17.5	-13.9	8.3	-7.5	-11.1	0.4	-20.9	-11.5	-32.9	-29.3
EDGAR	1993	19287	2,022.1	390	1	8	2	21	130	217	3	8
EDGAR	1992	19595	2,342.4	459	0	3	4	10	80	347	13	2
PERCENT CHANGE		-1.6	-13.7	-15.0	0.0	166.7	-50.0	110.0	62.5	-37.5	-76.9	300.0

**CRIME INDEX/CRIME RATE COMPARISON-1993/1992 CONT'D
COUNTIES**

GEOGRAPHIC AREA	YEAR	POPULATION	RATE PER 100,000	TOTAL	MURDER	CRIMINAL	ROBBERY	AGRVT.	BURGLARY	THEFT	MOTOR	ARSON
				CRIME		SEXUAL		ASSAULT/ BATTERY			VEHICLE	
EFFINGHAM	1993	32091	2,975.9	955	0	9	7	33	157	702	44	3
EFFINGHAM	1992	31704	3,128.9	992	0	8	12	27	189	722	32	2
PERCENT CHANGE		1.2	-4.9	-3.7	0.0	12.5	-41.7	22.2	-16.9	-2.8	37.5	50.0
FAYETTE	1993	20755	713.1	148	0	0	0	1	38	101	8	0
FAYETTE	1992	20893	670.1	140	0	0	0	0	42	94	4	0
PERCENT CHANGE		-0.7	6.4	5.7	0.0	0.0	0.0	0.0	-9.5	7.4	100.0	0.0
FORD	1993	13914	2,048.3	285	0	1	0	12	54	209	8	1
FORD	1992	14275	2,262.7	323	0	5	0	9	86	207	9	7
PERCENT CHANGE		-2.5	-9.5	-11.8	0.0	-80.0	0.0	33.3	-37.2	1.0	-11.1	-85.7
FRANKLIN	1993	39919	155.3	62	0	1	0	7	24	26	4	0
FRANKLIN	1992	40319	260.4	105	0	0	0	4	18	75	8	0
PERCENT CHANGE		-1.0	-40.4	-41.0	0.0	0.0	0.0	75.0	33.3	-65.3	-50.0	0.0
FULTON	1993	38051	1,837.0	699	0	8	1	28	133	515	11	3
FULTON	1992	38080	2,518.4	959	1	23	5	49	241	619	14	7
PERCENT CHANGE		-0.1	-27.1	-27.1	-100.0	-65.2	-80.0	-42.9	-44.8	-16.8	-21.4	-57.1
GALLATIN	1993	6800	0.0	0	0	0	0	0	0	0	0	0
GALLATIN	1992	6909	72.4	5	0	0	0	0	2	3	0	0
PERCENT CHANGE		-1.6	-100.0	-100.0	0.0	0.0	0.0	0.0	-100.0	-100.0	0.0	0.0
GREENE	1993	15177	1,172.8	178	0	7	0	10	62	92	7	0
GREENE	1992	15317	1,658.3	254	0	6	0	7	111	125	5	0
PERCENT CHANGE		-0.9	-29.3	-29.9	0.0	16.7	0.0	42.9	-44.1	-26.4	40.0	0.0
GRUNDY	1993	33841	1,858.7	629	0	6	5	7	89	488	25	9
GRUNDY	1992	32337	2,303.9	745	1	2	4	13	101	585	29	10
PERCENT CHANGE		4.7	-19.3	-15.6	-100.0	200.0	25.0	-46.2	-11.9	-16.6	-13.8	-10.0
HANCOCK	1993	21425	984.8	211	0	1	0	1	52	152	5	0
HANCOCK	1992	21373	1,567.4	335	0	2	0	3	113	207	7	3
PERCENT CHANGE		0.2	-37.2	-37.0	0.0	-50.0	0.0	-66.7	-54.0	-26.6	-28.6	-100.0
HENRY	1993	51112	2,042.6	1044	0	10	1	23	190	791	22	7
HENRY	1992	51159	1,778.8	910	0	5	4	18	144	711	26	2
PERCENT CHANGE		-0.1	14.8	14.7	0.0	100.0	-75.0	27.8	31.9	11.3	-15.4	250.0

IROQUOIS	1993	31143	497.7	155	1	3	0	1	64	82	4	0
IROQUOIS	1992	30787	545.7	168	0	5	1	0	57	98	6	1
PERCENT CHANGE		1.2	-8.8	-7.7	0.0	-40.0	-100.0	0.0	12.3	-16.3	-33.3	-100.0
JACKSON	1993	60962	5,557.6	3388	3	38	49	138	803	2249	82	26
JACKSON	1992	61067	7,062.7	4313	8	62	79	233	1034	2737	111	49
PERCENT CHANGE		-0.2	-21.3	-21.4	-62.5	-38.7	-38.0	-40.8	-22.3	-17.8	-26.1	-46.9
JASPER	1993	10519	969.7	102	0	0	0	1	44	53	3	1
JASPER	1992	10609	443.0	47	0	0	0	7	33	7	0	0
PERCENT CHANGE		-0.8	118.9	117.0	0.0	0.0	0.0	-85.7	33.3	657.1	0.0	0.0
JEFFERSON	1993	37025	5,077.7	1880	5	24	40	104	734	917	50	6
JEFFERSON	1992	37020	4,565.1	1690	2	17	44	105	551	914	52	5
PERCENT CHANGE		0.0	11.2	11.2	150.0	41.2	-9.1	-1.0	33.2	0.3	-3.8	20.0
JERSEY	1993	20994	1,991.0	418	0	3	1	6	89	298	10	11
JERSEY	1992	20539	2,755.7	566	0	16	2	16	149	365	16	2
PERCENT CHANGE		2.2	-27.7	-26.1	0.0	-81.3	-50.0	-62.5	-40.3	-18.4	-37.5	450.0
JO DAVIESS	1993	21866	50.3	11	0	0	0	9	0	0	2	0
JO DAVIESS	1992	21821	132.9	29	0	0	1	16	1	11	0	0
PERCENT CHANGE		0.2	-62.1	-62.1	0.0	0.0	-100.0	-43.8	-100.0	-100.0	0.0	0.0
KANE	1993	333626	3,868.7	12907	27	190	372	797	2633	8159	626	103
KANE	1992	317471	4,588.5	14567	18	230	403	885	2776	9424	720	111
PERCENT CHANGE		5.1	-15.7	-11.4	50.0	-17.4	-7.7	-9.9	-5.2	-13.4	-13.1	-7.2
KANKAKEE	1993	98916	964.5	954	0	4	14	59	163	651	55	8
KANKAKEE	1992	96255	1,304.9	1256	0	10	11	54	159	960	56	6
PERCENT CHANGE		2.8	-26.1	-24.0	0.0	-60.0	27.3	9.3	2.5	-32.2	-1.8	33.3
KENDALL	1993	41259	853.1	352	0	1	3	14	52	273	7	2
KENDALL	1992	39413	1,157.0	456	0	5	3	17	74	344	12	1
PERCENT CHANGE		4.7	-26.3	-22.8	0.0	-80.0	0.0	-17.6	-29.7	-20.6	-41.7	100.0
KNOX	1993	56195	3,477.2	1954	3	24	35	47	382	1408	46	9
KNOX	1992	56393	4,004.0	2258	0	22	19	76	499	1594	38	10
PERCENT CHANGE		-0.4	-13.2	-13.5	0.0	9.1	84.2	-38.2	-23.4	-11.7	21.1	-10.0

CRIME INDEX/CRIME RATE COMPARISON-1993/1992 CONT'D COUNTIES

GEOGRAPHIC AREA	YEAR	POPULATION	RATE PER 100,000	TOTAL CRIME INDEX	MURDER	CRIMINAL SEXUAL ASSAULT	ROBBERY	AGRVT. ASSAULT/ BATTERY	BURGLARY	THEFT	MOTOR VEHICLE THEFT	ARSON
LA SALLE	1993	107871	2,185.0	2357	0	33	11	57	371	1777	92	16
LA SALLE	1992	106913	2,087.7	2232	3	6	10	37	405	1662	95	14
PERCENT CHANGE		0.9	4.7	5.6	-100.0	450.0	10.0	54.1	-8.4	6.9	-3.2	14.3
LAKE	1993	541047	1,433.0	7753	4	80	41	255	1292	5585	458	38
LAKE	1992	516418	1,669.0	8619	3	79	57	256	1547	6192	421	64
PERCENT CHANGE		4.8	-14.1	-10.0	33.3	1.3	-28.1	-0.4	-16.5	-9.8	8.8	-40.6
LAWRENCE	1993	15750	1,688.9	266	0	0	0	1	29	234	2	0
LAWRENCE	1992	15972	1,665.4	266	0	0	3	5	36	213	9	0
PERCENT CHANGE		-1.4	1.4	0.0	0.0	0.0	-100.0	-80.0	-19.4	9.9	-77.8	0.0
LEE	1993	34685	1,666.4	578	0	8	6	8	110	431	11	4
LEE	1992	34392	1,642.8	565	0	9	2	14	92	422	21	5
PERCENT CHANGE		0.9	1.4	2.3	0.0	-11.1	200.0	-42.9	19.6	2.1	-47.6	-20.0
LIVINGSTON	1993	39664	1,154.7	458	0	15	1	13	125	289	13	2
LIVINGSTON	1992	39301	1,223.9	481	0	15	3	12	100	324	24	3
PERCENT CHANGE		0.9	-5.7	-4.8	0.0	0.0	-66.7	8.3	25.0	-10.8	-45.8	-33.3
LOGAN	1993	30667	2,494.5	765	1	8	8	34	183	492	32	7
LOGAN	1992	30798	2,919.0	899	2	12	5	32	213	601	30	4
PERCENT CHANGE		-0.4	-14.5	-14.9	-50.0	-33.3	60.0	6.3	-14.1	-18.1	6.7	75.0
MACON	1993	117668	5,646.4	6644	14	79	199	467	1482	4191	170	42
MACON	1992	117206	5,873.4	6884	5	108	212	511	1716	4075	196	61
PERCENT CHANGE		0.4	-3.9	-3.5	180.0	-26.9	-6.1	-8.6	-13.6	2.8	-13.3	-31.1
MACOUPIN	1993	47766	619.7	296	0	2	0	9	90	180	13	2
MACOUPIN	1992	47679	778.1	371	0	1	0	28	111	217	14	0
PERCENT CHANGE		0.2	-20.4	-20.2	0.0	100.0	0.0	-67.9	-18.9	-17.1	-7.1	0.0
MADISON	1993	253260	1,355.9	3434	6	30	63	148	539	2442	181	25
MADISON	1992	249238	1,516.2	3779	2	24	62	159	711	2640	159	22
PERCENT CHANGE		1.6	-10.6	-9.1	200.0	25.0	1.6	-6.9	-24.2	-7.5	13.8	13.6
MARION	1993	41531	2,860.5	1188	0	6	32	64	221	814	49	2
MARION	1992	41561	3,486.4	1449	0	16	21	58	242	1057	47	8
PERCENT CHANGE		-0.1	-18.0	-18.0	0.0	-62.5	52.4	10.3	-8.7	-23.0	4.3	-75.0

MARSHALL	1993	12821	23.4	3	0	0	0	1	1	1	0	0
MARSHALL	1992	12846	23.4	3	0	0	0	0	1	2	0	0
PERCENT CHANGE		-0.2	0.2	0.0	0.0	0.0	0.0	0.0	0.0	-50.0	0.0	0.0
MASON	1993	16475	72.8	12	0	0	0	1	1	9	1	0
MASON	1992	16269	141.4	23	0	0	0	2	6	15	0	0
PERCENT CHANGE		1.3	-48.5	-47.8	0.0	0.0	0.0	-50.0	-83.3	-40.0	0.0	0.0
MASSAC	1993	14884	2,385.1	355	0	0	4	16	73	244	18	0
MASSAC	1992	14752	1,843.8	272	0	0	4	9	55	188	12	4
PERCENT CHANGE		0.9	29.4	30.5	0.0	0.0	0.0	77.8	32.7	29.8	50.0	-100.0
MCDONOUGH	1993	34841	2,574.6	897	0	9	6	8	153	684	30	7
MCDONOUGH	1992	35244	3,291.3	1160	2	12	6	11	226	882	18	3
PERCENT CHANGE		-1.1	-21.8	-22.7	-100.0	-25.0	0.0	-27.3	-32.3	-22.4	66.7	133.3
MCHENRY	1993	200059	1,833.0	3667	5	42	17	123	597	2750	117	16
MCHENRY	1992	183241	2,176.9	3989	3	36	17	98	673	3043	104	15
PERCENT CHANGE		9.2	-15.8	-8.1	66.7	16.7	0.0	25.5	-11.3	-9.6	12.5	6.7
MCLEAN	1993	133443	1,869.7	2495	1	52	24	143	532	1670	42	31
MCLEAN	1992	129180	2,247.3	2903	1	39	21	120	658	1955	79	30
PERCENT CHANGE		3.3	-16.8	-14.1	0.0	33.3	14.3	19.2	-19.1	-14.6	-46.8	3.3
MENARD	1993	11356	431.5	49	0	0	0	1	26	22	0	0
MENARD	1992	11164	295.6	33	0	0	0	1	21	11	0	0
PERCENT CHANGE		1.7	46.0	48.5	0.0	0.0	0.0	0.0	23.8	100.0	0.0	0.0
MERCER	1993	17333	357.7	62	0	0	0	2	26	30	4	0
MERCER	1992	17290	688.3	119	0	1	1	9	53	48	7	0
PERCENT CHANGE		0.2	-48.0	-47.9	0.0	-100.0	-100.0	-77.8	-50.9	-37.5	-42.9	0.0
MONROE	1993	23485	1,911.9	449	1	2	2	16	110	298	16	4
MONROE	1992	22422	1,895.5	425	0	3	4	20	110	265	21	2
PERCENT CHANGE		4.7	0.9	5.6	0.0	-33.3	-50.0	-20.0	0.0	12.5	-23.8	100.0
MONTGOMERY	1993	30520	737.2	225	0	2	1	8	44	155	13	2
MONTGOMERY	1992	30728	1,096.7	337	0	0	1	6	103	220	6	1
PERCENT CHANGE		-0.7	-32.8	-33.2	0.0	0.0	0.0	33.3	-57.3	-29.5	116.7	100.0

**CRIME INDEX/CRIME RATE COMPARISON-1993/1992 CONT'D
COUNTIES**

GEOGRAPHIC AREA	YEAR	POPULATION	RATE PER 100,000	TOTAL	MURDER	CRIMINAL	ROBBERY	AGRV.	BURGLARY	THEFT	MOTOR	ARSON
				CRIME INDEX		SEXUAL ASSAULT		ASSAULT/ BATTERY			VEHICLE THEFT	
MORGAN	1993	36272	708.5	257	0	8	0	9	101	124	13	2
MORGAN	1992	36397	824.2	300	0	2	2	11	84	187	10	4
PERCENT CHANGE		-0.3	-14.0	-14.3	0.0	300.0	-100.0	-18.2	20.2	-33.7	30.0	-50.0
MOULTRIE	1993	14011	463.9	65	0	0	0	0	15	49	0	1
MOULTRIE	1992	13930	488.2	68	0	2	0	1	24	39	2	0
PERCENT CHANGE		0.6	-5.0	-4.4	0.0	-100.0	0.0	-100.0	-37.5	25.6	-100.0	0.0
OGLE	1993	47489	987.6	469	0	2	2	16	62	376	11	0
OGLE	1992	45957	1,270.8	584	0	7	1	8	72	482	14	0
PERCENT CHANGE		3.3	-22.3	-19.7	0.0	-71.4	100.0	100.0	-13.9	-22.0	-21.4	0.0
PEORIA	1993	183554	275.1	505	1	3	4	19	106	358	13	1
PEORIA	1992	182827	353.9	647	0	7	7	34	169	403	24	3
PERCENT CHANGE		0.4	-22.3	-21.9	0.0	-57.1	-42.9	-44.1	-37.3	-11.2	-45.8	-66.7
PERRY	1993	21331	1,875.2	400	0	9	2	34	96	246	9	4
PERRY	1992	21412	1,821.4	390	1	6	1	34	97	240	11	0
PERCENT CHANGE		-0.4	3.0	2.6	-100.0	50.0	100.0	0.0	-1.0	2.5	-18.2	0.0
PIATT	1993	15758	1,224.8	193	0	6	0	6	49	127	4	1
PIATT	1992	15548	2,257.5	351	0	2	1	16	83	229	17	3
PERCENT CHANGE		1.4	-45.7	-45.0	0.0	200.0	-100.0	-62.5	-41.0	-44.5	-76.5	-66.7
POPE	1993	4300	767.4	33	0	5	0	1	13	12	2	0
POPE	1992	4373	983.3	43	0	2	0	2	11	26	2	0
PERCENT CHANGE		-1.7	-22.0	-23.3	0.0	150.0	0.0	-50.0	18.2	-53.8	0.0	0.0
PULASKI	1993	7372	0.0	0	0	0	0	0	0	0	0	0
PULASKI	1992	7523	0.0	0	0	0	0	0	0	0	0	0
PERCENT CHANGE		-2.0	0.0	0.0	0.0	0.0	0.0	0.0	0.0	0.0	0.0	0.0
RANDOLPH	1993	34432	133.6	46	0	0	0	1	15	29	1	0
RANDOLPH	1992	34583	133.0	46	0	0	1	1	12	27	4	1
PERCENT CHANGE		-0.4	0.4	0.0	0.0	0.0	-100.0	0.0	25.0	7.4	-75.0	-100.0
RICHLAND	1993	16556	2,416.0	400	0	7	1	18	109	233	18	14
RICHLAND	1992	16545	2,901.2	480	0	2	1	7	180	268	18	4
PERCENT CHANGE		0.1	-16.7	-16.7	0.0	250.0	0.0	157.1	-39.4	-13.1	0.0	250.0

ROCK ISLAND	1993	149874	2,047.7	3069	8	39	121	235	543	2002	117	4
ROCK ISLAND	1992	148723	2,056.2	3058	6	26	120	290	536	1956	113	11
PERCENT CHANGE		0.8	-0.4	0.4	33.3	50.0	0.8	-19.0	1.3	2.4	3.5	-63.6
SALINE	1993	26355	584.1	154	0	0	0	8	62	80	4	0
SALINE	1992	26551	587.5	156	1	0	0	4	57	88	5	1
PERCENT CHANGE		-0.7	-0.6	-1.3	-100.0	0.0	0.0	100.0	8.8	-9.1	-20.0	-100.0
SANGAMON	1993	181380	5,493.4	9964	15	102	451	743	2456	5576	553	68
SANGAMON	1992	178386	5,839.0	10416	11	124	474	856	2601	5823	444	83
PERCENT CHANGE		1.7	-5.9	-4.3	36.4	-17.7	-4.9	-13.2	-5.6	-4.2	24.5	-18.1
SCHUYLER	1993	7489	961.4	72	0	0	0	2	6	62	1	1
SCHUYLER	1992	7498	1,253.7	94	0	0	0	3	11	80	0	0
PERCENT CHANGE		-0.1	-23.3	-23.4	0.0	0.0	0.0	-33.3	-45.5	-22.5	0.0	0.0
SCOTT	1993	5613	338.5	19	0	0	0	3	9	5	2	0
SCOTT	1992	5644	637.8	36	0	0	0	4	20	10	1	1
PERCENT CHANGE		-0.5	-46.9	-47.2	0.0	0.0	0.0	-25.0	-55.0	-50.0	100.0	-100.0
SHELBY	1993	22265	1,100.4	245	1	0	0	12	67	157	5	3
SHELBY	1992	22261	1,185.9	264	0	0	0	12	65	183	4	0
PERCENT CHANGE		0.0	-7.2	-7.2	0.0	0.0	0.0	0.0	3.1	-14.2	25.0	0.0
ST. CLAIR	1993	263124	1,928.0	5073	13	64	128	260	949	3408	216	35
ST. CLAIR	1992	262852	1,952.4	5132	5	39	126	163	1465	2930	357	47
PERCENT CHANGE		0.1	-1.3	-1.1	160.0	64.1	1.6	59.5	-35.2	16.3	-39.5	-25.5
STARK	1993	6365	1,209.7	77	0	0	1	4	16	53	3	0
STARK	1992	6534	1,851.9	121	0	0	0	5	25	90	0	1
PERCENT CHANGE		-2.6	-34.7	-36.4	0.0	0.0	0.0	-20.0	-36.0	-41.1	0.0	-100.0
STEPHENSON	1993	48380	4,481.2	2168	2	26	34	72	502	1470	54	8
STEPHENSON	1992	48052	4,043.5	1943	6	4	40	62	279	1478	64	10
PERCENT CHANGE		0.7	10.8	11.6	-66.7	550.0	-15.0	16.1	79.9	-0.5	-15.6	-20.0
TAZEWELL	1993	125682	181.4	228	0	9	0	8	71	129	11	0
TAZEWELL	1992	123692	232.8	288	0	6	0	3	97	161	21	0
PERCENT CHANGE		1.6	-22.1	-20.8	0.0	50.0	0.0	166.7	-26.8	-19.9	-47.6	0.0

CRIME INDEX/CRIME RATE COMPARISON-1993/1992 CONT'D COUNTIES

GEOGRAPHIC AREA	YEAR	POPULATION	RATE PER 100,000	TOTAL	MURDER	CRIMINAL	ROBBERY	AGRVT.	BURGLARY	THEFT	MOTOR	ARSON
				CRIME INDEX		SEXUAL ASSAULT		ASSAULT/ BATTERY			VEHICLE THEFT	
UNION	1993	17784	264.3	47	0	2	0	1	10	32	1	1
UNION	1992	17619	1,061.4	187	0	0	3	11	23	134	13	3
PERCENT CHANGE		0.9	-75.1	-74.9	0.0	0.0	-100.0	-90.9	-56.5	-76.1	-92.3	-66.7
VERMILION	1993	87624	216.8	190	0	0	0	20	55	107	6	2
VERMILION	1992	88257	275.3	243	0	6	0	15	58	160	4	0
PERCENT CHANGE		-0.7	-21.2	-21.8	0.0	-100.0	0.0	33.3	-5.2	-33.1	50.0	0.0
WABASH	1993	13020	2,273.4	296	0	0	0	6	79	195	14	2
WABASH	1992	13111	2,280.5	299	0	0	1	4	71	218	3	2
PERCENT CHANGE		-0.7	-0.3	-1.0	0.0	0.0	-100.0	50.0	11.3	-10.6	366.7	0.0
WARREN	1993	19112	2,621.4	501	0	7	3	36	97	338	16	4
WARREN	1992	19181	2,731.9	524	0	8	1	18	137	345	10	5
PERCENT CHANGE		-0.4	-4.0	-4.4	0.0	-12.5	200.0	100.0	-29.2	-2.0	60.0	-20.0
WASHINGTON	1993	14765	13.5	2	0	0	0	0	1	1	0	0
WASHINGTON	1992	14965	0.0	0	0	0	0	0	0	0	0	0
PERCENT CHANGE		-1.3	0.0	0.0	0.0	0.0	0.0	0.0	0.0	0.0	0.0	0.0
WAYNE	1993	16958	1,468.3	249	0	1	0	16	60	159	11	2
WAYNE	1992	17241	1,386.2	239	0	0	1	8	59	159	12	0
PERCENT CHANGE		-1.6	5.9	4.2	0.0	0.0	-100.0	100.0	1.7	0.0	-8.3	0.0
WHITE	1993	16054	909.4	146	0	0	0	7	23	110	5	1
WHITE	1992	16522	1,041.0	172	0	7	0	7	31	118	9	0
PERCENT CHANGE		-2.8	-12.6	-15.1	0.0	-100.0	0.0	0.0	-25.8	-6.8	-44.4	0.0
WHITESIDE	1993	60563	1,730.4	1048	0	15	13	45	234	705	26	10
WHITESIDE	1992	60186	1,789.5	1077	0	17	6	24	283	687	46	14
PERCENT CHANGE		0.6	-3.3	-2.7	0.0	-11.8	116.7	87.5	-17.3	2.6	-43.5	-28.6
WILL	1993	375518	3,657.6	13735	27	171	408	880	2665	8479	952	153
WILL	1992	357313	4,194.4	14987	20	138	345	822	2945	9236	1349	132
PERCENT CHANGE		5.1	-12.8	-8.4	35.0	23.9	18.3	7.1	-9.5	-8.2	-29.4	15.9
WILLIAMSON	1993	58449	3,300.3	1929	2	16	21	90	526	1165	94	15
WILLIAMSON	1992	57733	3,583.7	2069	3	20	33	65	513	1309	113	13
PERCENT CHANGE		1.2	-7.9	-6.8	-33.3	-20.0	-36.4	38.5	2.5	-11.0	-16.8	15.4

WINNEBAGO	1993	259454	8,091.6	20994	24	277	843	1364	5334	11745	1337	70
WINNEBAGO	1992	252913	8,280.3	20942	13	263	752	1188	5650	11532	1474	70
PERCENT CHANGE		2.6	-2.3	0.2	84.6	5.3	12.1	14.8	-5.6	1.8	-9.3	0.0
WOODFORD	1993	33272	258.5	86	1	0	0	10	18	53	2	2
WOODFORD	1992	32653	232.8	76	0	0	0	10	17	48	0	1
PERCENT CHANGE		1.9	11.1	13.2	0.0	0.0	0.0	0.0	5.9	10.4	0.0	100.0

CRIME INDEX/CRIME RATE COMPARISON-1993/1992
ILLINOIS STATE POLICE, DIVISION OF OPERATIONS

GEOGRAPHIC AREA		COUNTY	YEAR	POPULATION	RATE PER 100,000	TOTAL CRIME INDEX	MURDER	CRIMINAL SEXUAL ASSAULT	ROBBERY	AGRV. ASSAULT/ BATTERY	BURGLARY	THEFT	MOTOR VEHICLE THEFT	ARSON
DIVISION OF OPERATIONS TOTAL			1993	0	0.0	677	26	53	35	118	75	294	69	7
			1992	0	0.0	2065	140	262	121	302	169	869	170	32
PERCENT CHANGE				0.0	0.0	-67.2	-81.4	-79.8	-71.1	-60.9	-55.6	-66.2	-59.4	-78.1
#	AREA I INVESTIGAT	COOK	1993	0	0.0	1	0	0	0	0	0	1	0	0
#	AREA I INVESTIGAT	COOK	1992	0	0.0	4	0	0	0	0	0	4	0	0
PERCENT CHANGE				0.0	0.0	-75.0	0.0	0.0	0.0	0.0	0.0	-75.0	0.0	0.0
#	AREA III INVESTIGA	SANGAMON	1993	0	0.0	1	0	1	0	0	0	0	0	0
#	AREA III INVESTIGA	SANGAMON	1992	0	0.0	0	0	0	0	0	0	0	0	0
PERCENT CHANGE				0.0	0.0	0.0	0.0	0.0	0.0	0.0	0.0	0.0	0.0	0.0
#	DIST 01 INVESTIGAT	WHITESIDE	1993	0	0.0	5	0	2	0	1	0	2	0	0
#	DIST 01 INVESTIGAT	WHITESIDE	1992	0	0.0	0	0	0	0	0	0	0	0	0
PERCENT CHANGE				0.0	0.0	0.0	0.0	0.0	0.0	0.0	0.0	0.0	0.0	0.0
#	DIST 01 PATROL	WHITESIDE	1993	0	0.0	9	0	1	0	3	2	3	0	0
#	DIST 01 PATROL	WHITESIDE	1992	0	0.0	24	0	0	0	5	1	18	0	0
PERCENT CHANGE				0.0	0.0	-62.5	0.0	0.0	0.0	-40.0	100.0	-83.3	0.0	0.0
#	DIST 02 INVESTIGAT	KANE	1993	0	0.0	0	0	0	0	0	0	0	0	0
#	DIST 02 INVESTIGAT	KANE	4 1992	0	0.0	0	0	0	0	0	0	0	0	0
PERCENT CHANGE				0.0	0.0	0.0	0.0	0.0	0.0	0.0	0.0	0.0	0.0	0.0
#	DIST 02 PATROL	KANE	1993	0	0.0	18	1	0	2	3	2	7	3	0
#	DIST 02 PATROL	KANE	1992	0	0.0	38	0	2	0	8	3	21	4	0
PERCENT CHANGE				0.0	0.0	-52.6	0.0	-100.0	0.0	-62.5	-33.3	-66.7	-25.0	0.0
#	DIST 03 INVESTIGAT	COOK	1993	0	0.0	0	0	0	0	0	0	0	0	0
#	DIST 03 INVESTIGAT	COOK	1992	0	0.0	0	0	0	0	0	0	0	0	0
PERCENT CHANGE				0.0	0.0	0.0	0.0	0.0	0.0	0.0	0.0	0.0	0.0	0.0
#	DIST 03 PATROL	COOK	1993	0	0.0	32	0	1	3	12	0	11	5	0
#	DIST 03 PATROL	COOK	1992	0	0.0	73	0	0	13	17	3	31	9	0
PERCENT CHANGE				0.0	0.0	-56.2	0.0	0.0	-76.9	-29.4	-100.0	-64.5	-44.4	0.0
#	DIST 04 INVESTIGAT	COOK	1993	0	0.0	9	2	1	0	5	0	1	0	0
#	DIST 04 INVESTIGAT	COOK	1992	0	0.0	1	0	1	0	0	0	0	0	0
PERCENT CHANGE				0.0	0.0	800.0	0.0	0.0	0.0	0.0	0.0	0.0	0.0	0.0

2 NO INDEX CRIMES & REPORTED THRU OTHER AGENCY

Contains Revised I-UCR data converted to old I-UCR crime index offenses.

CRIME INDEX/CRIME RATE COMPARISON-1993/1992 CONT'D
ILLINOIS STATE POLICE, DIVISION OF OPERATIONS

					RATE PER	TOTAL		CRIMINAL		AGRVT.			MOTOR	
	GEOGRAPHIC AREA	COUNTY	YEAR	POPULATION	100,000	CRIME	MURDER	SEXUAL	ROBBERY	ASSAULT/ BATTERY	BURGLARY	THEFT	THEFT	ARSON
#	DIST 04 PATROL	COOK	1993	0	0.0	INDEX 34	0	ASSAULT 0	4	13	0	7	10	0
	DIST 04 PATROL	COOK	1992	0	0.0	106	3	3	12	32	4	32	20	0
	PERCENT CHANGE			0.0	0.0	-67.9	-100.0	-100.0	-66.7	-59.4	-100.0	-78.1	-50.0	0.0
#	DIST 05 INVESTIGAT	WILL	1993	0	0.0	2	0	0	0	0	0	2	0	0
#	DIST 05 INVESTIGAT	WILL	1992	0	0.0	0	0	0	0	0	0	0	0	0
	PERCENT CHANGE			0.0	0.0	0.0	0.0	0.0	0.0	0.0	0.0	0.0	0.0	0.0
#	DIST 05 PATROL	WILL	1993	0	0.0	17	0	0	1	2	0	13	1	0
	DIST 05 PATROL	WILL	1992	0	0.0	90	0	4	5	7	9	56	9	0
	PERCENT CHANGE			0.0	0.0	-81.1	0.0	-100.0	-80.0	-71.4	-100.0	-76.8	-88.9	0.0
#	DIST 06 INVESTIGAT	MCLEAN	1993	0	0.0	3	0	3	0	0	0	0	0	0
#	DIST 06 INVESTIGAT	MCLEAN	1992	0	0.0	0	0	0	0	0	0	0	0	0
	PERCENT CHANGE			0.0	0.0	0.0	0.0	0.0	0.0	0.0	0.0	0.0	0.0	0.0
#	DIST 06 PATROL	LIVINGSTON	1993	0	0.0	4	0	0	1	1	0	2	0	0
	DIST 06 PATROL	LIVINGSTON	1992	0	0.0	22	0	0	1	2	0	17	2	0
	PERCENT CHANGE			0.0	0.0	-81.8	0.0	0.0	0.0	-50.0	0.0	-88.2	-100.0	0.0
#	DIST 07 INVESTIGAT	ROCK ISLAND	1993	0	0.0	4	0	4	0	0	0	0	0	0
#	DIST 07 INVESTIGAT	ROCK ISLAND	1992	0	0.0	1	0	1	0	0	0	0	0	0
	PERCENT CHANGE			0.0	0.0	300.0	0.0	300.0	0.0	0.0	0.0	0.0	0.0	0.0
#	DIST 07 PATROL	ROCK ISLAND	1993	0	0.0	9	0	0	0	0	0	5	4	0
	DIST 07 PATROL	ROCK ISLAND	1992	0	0.0	17	0	1	0	5	0	10	1	0
	PERCENT CHANGE			0.0	0.0	-47.1	0.0	-100.0	0.0	-100.0	0.0	-50.0	300.0	0.0
#	DIST 08 INVESTIGAT	PEORIA	1993	0	0.0	4	0	1	0	2	0	1	0	0
	DIST 08 INVESTIGAT	PEORIA	4 1992	0	0.0	0	0	0	0	0	0	0	0	0
	PERCENT CHANGE			0.0	0.0	0.0	0.0	0.0	0.0	0.0	0.0	0.0	0.0	0.0
#	DIST 08 PATROL	WOODFORD	1993	0	0.0	14	0	0	1	3	2	6	2	0
#	DIST 08 PATROL	WOODFORD	1992	0	0.0	26	0	0	0	7	0	12	7	0
	PERCENT CHANGE			0.0	0.0	-46.2	0.0	0.0	0.0	-57.1	0.0	-50.0	-71.4	0.0
#	DIST 09 INVESTIGAT	SANGAMON	1993	0	0.0	13	0	6	0	0	1	6	0	0
#	DIST 09 INVESTIGAT	SANGAMON	1992	0	0.0	1	0	0	0	0	0	1	0	0
	PERCENT CHANGE			0.0	0.0	1,200.0	0.0	0.0	0.0	0.0	0.0	500.0	0.0	0.0

#	DIST 09 PATROL	SANGAMON	1993	0	0.0	43	0	0	2	4	4	25	8	0
#	DIST 09 PATROL	SANGAMON	1992	0	0.0	61	0	4	4	15	0	27	11	0
	PERCENT CHANGE			0.0	0.0	-29.5	0.0	-100.0	-50.0	-73.3	0.0	-7.4	-27.3	0.0
#	DIST 10 INVESTIGAT	CHAMPAIGN	2 1993	0	0.0	0	0	0	0	0	0	0	0	0
#	DIST 10 INVESTIGAT	CHAMPAIGN	1992	0	0.0	0	0	0	0	0	0	0	0	0
	PERCENT CHANGE			0.0	0.0	0.0	0.0	0.0	0.0	0.0	0.0	0.0	0.0	0.0
#	DIST 10 PATROL	CHAMPAIGN	1993	0	0.0	22	0	1	2	1	3	12	3	0
	DIST 10 PATROL	CHAMPAIGN	1992	0	0.0	31	0	1	1	3	0	23	3	0
	PERCENT CHANGE			0.0	0.0	-29.0	0.0	0.0	100.0	-66.7	0.0	-47.8	0.0	0.0
#	DIST 11 INVESTIGAT	MADISON	1993	0	0.0	32	13	8	0	10	0	1	0	0
#	DIST 11 INVESTIGAT	MADISON	1992	0	0.0	9	6	1	0	1	0	1	0	0
	PERCENT CHANGE			0.0	0.0	255.6	116.7	700.0	0.0	900.0	0.0	0.0	0.0	0.0
#	DIST 11 PATROL	MADISON	1993	0	0.0	40	0	2	3	2	6	18	9	0
#	DIST 11 PATROL	MADISON	1992	0	0.0	130	1	13	14	11	5	77	9	0
	PERCENT CHANGE			0.0	0.0	-69.2	-100.0	-84.6	-78.6	-81.8	20.0	-76.6	0.0	0.0
#	DIST 12 INVESTIGAT	EFFINGHAM	1993	0	0.0	6	1	5	0	0	0	0	0	0
#	DIST 12 INVESTIGAT	EFFINGHAM	1992	0	0.0	5	0	3	0	0	1	1	0	0
	PERCENT CHANGE			0.0	0.0	20.0	0.0	66.7	0.0	0.0	-100.0	-100.0	0.0	0.0
#	DIST 12 PATROL	EFFINGHAM	1993	0	0.0	70	1	1	3	8	17	34	6	0
#	DIST 12 PATROL	EFFINGHAM	1992	0	0.0	67	2	1	1	9	4	44	6	0
	PERCENT CHANGE			0.0	0.0	4.5	-50.0	0.0	200.0	-11.1	325.0	-22.7	0.0	0.0
#	DIST 13 INVESTIGAT	WILLIAMSON	1993	0	0.0	8	0	6	0	0	0	1	0	1
#	DIST 13 INVESTIGAT	WILLIAMSON	1992	0	0.0	1	0	0	0	0	0	1	0	0
	PERCENT CHANGE			0.0	0.0	700.0	0.0	0.0	0.0	0.0	0.0	0.0	0.0	0.0
#	DIST 13 PATROL	PERRY	1993	0	0.0	18	0	0	1	4	1	9	1	2
	DIST 13 PATROL	PERRY	1992	0	0.0	51	0	6	1	8	7	21	7	1
	PERCENT CHANGE			0.0	0.0	-64.7	0.0	-100.0	0.0	-50.0	-85.7	-57.1	-85.7	100.0
#	DIST 14 INVESTIGAT	MCDONOUGH	1993	0	0.0	8	0	2	0	4	0	2	0	0
#	DIST 14 INVESTIGAT	MCDONOUGH	1992	0	0.0	4	0	1	0	0	0	3	0	0
	PERCENT CHANGE			0.0	0.0	100.0	0.0	100.0	0.0	0.0	0.0	-33.3	0.0	0.0

2 NO INDEX CRIMES 4 REPORTED THRU OTHER AGENCY

Contains Revised I-UCR data converted to old I-UCR crime index offenses.

CRIME INDEX/CRIME RATE COMPARISON-1993/1992 CONT'D
ILLINOIS STATE POLICE, DIVISION OF OPERATIONS

	GEOGRAPHIC AREA	COUNTY	YEAR	POPULATION	RATE PER 100,000	TOTAL CRIME INDEX	MURDER	CRIMINAL SEXUAL ASSAULT	ROBBERY	AGRVT. ASSAULT/ BATTERY	BURGLARY	THEFT	MOTOR VEHICLE THEFT	ARSON
#	DIST 14 PATROL	MCDONOUGH	1993	0	0.0	10	0	1	0	3	1	5	0	0
	DIST 14 PATROL	MCDONOUGH	1992	0	0.0	11	0	0	0	0	1	8	2	0
	PERCENT CHANGE			0.0	0.0	-9.1	0.0	0.0	0.0	0.0	0.0	-37.5	-100.0	0.0
#	DIST 15 PATROL	DU PAGE	1993	0	0.0	55	0	0	2	5	1	45	2	0
#	DIST 15 PATROL	DU PAGE	1992	0	0.0	140	0	1	7	6	9	108	9	0
	PERCENT CHANGE			0.0	0.0	-60.7	0.0	-100.0	-71.4	-16.7	-88.9	-58.3	-77.8	0.0
#	DIST 16 INVESTIGAT	WINNEBAGO	1993	0	0.0	8	1	1	1	3	2	0	0	0
#	DIST 16 INVESTIGAT	WINNEBAGO	1992	0	0.0	0	0	0	0	0	0	0	0	0
	PERCENT CHANGE			0.0	0.0	0.0	0.0	0.0	0.0	0.0	0.0	0.0	0.0	0.0
#	DIST 16 PATROL	WINNEBAGO	1993	0	0.0	21	0	1	0	5	6	8	0	1
	DIST 16 PATROL	WINNEBAGO	1992	0	0.0	53	0	4	0	10	4	30	4	1
	PERCENT CHANGE			0.0	0.0	-60.4	0.0	-75.0	0.0	-50.0	50.0	-73.3	-100.0	0.0
	DIST 17 INVESTIGAT	LA SALLE	1993	0	0.0	0	0	0	0	0	0	0	0	0
	DIST 17 INVESTIGAT	LA SALLE	4 1992	0	0.0	0	0	0	0	0	0	0	0	0
	PERCENT CHANGE			0.0	0.0	0.0	0.0	0.0	0.0	0.0	0.0	0.0	0.0	0.0
#	DIST 17 PATROL	LA SALLE	1993	0	0.0	22	1	0	2	2	3	10	4	0
	DIST 17 PATROL	LA SALLE	1992	0	0.0	36	0	0	0	5	0	26	5	0
	PERCENT CHANGE			0.0	0.0	-38.9	0.0	0.0	0.0	-60.0	0.0	-61.5	-20.0	0.0
#	DIST 18 INVESTIGAT	MONTGOMERY	1993	0	0.0	0	0	0	0	0	0	0	0	0
#	DIST 18 INVESTIGAT	MONTGOMERY	1992	0	0.0	0	0	0	0	0	0	0	0	0
	PERCENT CHANGE			0.0	0.0	0.0	0.0	0.0	0.0	0.0	0.0	0.0	0.0	0.0
#	DIST 18 PATROL	MONTGOMERY	1993	0	0.0	16	1	1	1	1	1	9	2	0
	DIST 18 PATROL	MONTGOMERY	1992	0	0.0	45	0	0	2	9	7	20	7	0
	PERCENT CHANGE			0.0	0.0	-64.4	0.0	0.0	-50.0	-88.9	-85.7	-55.0	-71.4	0.0
#	DIST 19 INVESTIGAT	WHITE	1993	0	0.0	7	1	2	0	1	2	0	0	1
#	DIST 19 INVESTIGAT	WHITE	1992	0	0.0	1	0	1	0	0	0	0	0	0
	PERCENT CHANGE			0.0	0.0	600.0	0.0	100.0	0.0	0.0	0.0	0.0	0.0	0.0
#	DIST 19 PATROL	WHITE	1993	0	0.0	42	0	0	2	9	10	17	3	1
#	DIST 19 PATROL	WHITE	1992	0	0.0	62	0	0	1	23	7	27	3	1
	PERCENT CHANGE			0.0	0.0	-32.3	0.0	0.0	100.0	-60.9	42.9	-37.0	0.0	0.0

#	DIST 20 INVESTIGAT	ADAMS	1993	0	0.0	0	0	0	0	0	0	0	0	0
	DIST 20 INVESTIGAT	ADAMS	4 1992	0	0.0	0	0	0	0	0	0	0	0	0
	PERCENT CHANGE			0.0	0.0	0.0	0.0	0.0	0.0	0.0	0.0	0.0	0.0	0.0
#	DIST 20 PATROL	PIKE	1993	0	0.0	29	1	0	0	5	8	12	2	1
#	DIST 20 PATROL	PIKE	1992	0	0.0	56	0	2	0	18	2	27	7	0
	PERCENT CHANGE			0.0	0.0	-48.2	0.0	-100.0	0.0	-72.2	300.0	-55.6	-71.4	0.0
#	DIST 21 PATROL	IROQUOIS	1993	0	0.0	15	0	1	0	3	0	8	3	0
#	DIST 21 PATROL	IROQUOIS	1992	0	0.0	19	0	1	0	3	2	11	2	0
	PERCENT CHANGE			0.0	0.0	-21.1	0.0	0.0	0.0	0.0	-100.0	-27.3	50.0	0.0
#	DIST 22 INVESTIGAT	PULASKI	1993	0	0.0	0	0	0	0	0	0	0	0	0
	DIST 22 INVESTIGAT	PULASKI	4 1992	0	0.0	0	0	0	0	0	0	0	0	0
	PERCENT CHANGE			0.0	0.0	0.0	0.0	0.0	0.0	0.0	0.0	0.0	0.0	0.0
#	DIST 22 PATROL	PULASKI	1993	0	0.0	23	3	1	3	3	3	9	1	0
	DIST 22 PATROL	PULASKI	1992	0	0.0	43	0	3	0	12	8	18	7	0
	PERCENT CHANGE			0.0	0.0	-52.1	0.0	-66.7	0.0	-75.0	-62.5	-50.0	-85.7	0.0
#	DIST 50 PATROL	SANGAMON	1993	0	0.0	3	0	0	1	0	0	2	0	0
	DIST 50 PATROL	SANGAMON	1992	0	0.0	10	0	1	0	3	0	5	1	0
	PERCENT CHANGE			0.0	0.0	-70.0	0.0	-100.0	0.0	-100.0	0.0	-60.0	-100.0	0.0
	DIVISION OF INVEST	SANGAMON	4 1993	0	0.0	0	0	0	0	0	0	0	0	0
	DIVISION OF INVEST	SANGAMON	1992	0	0.0	822	128	207	59	83	92	189	35	29
	PERCENT CHANGE			0.0	0.0	-100.0	-100.0	-100.0	-100.0	-100.0	-100.0	-100.0	-100.0	-100.0
#	S SUBURB AUTO THEF	COOK	1993	0	0.0	0	0	0	0	0	0	0	0	0
	S SUBURB AUTO THEF	COOK	4 1992	0	0.0	0	0	0	0	0	0	0	0	0
	PERCENT CHANGE			0.0	0.0	0.0	0.0	0.0	0.0	0.0	0.0	0.0	0.0	0.0

2 NO INDEX CRIMES 4 REPORTED THRU OTHER AGENCY

Contains Revised I-UCR data converted to old I-UCR crime index offenses.

CRIME INDEX/CRIME RATE COMPARISON-1993/1992
ILLINOIS STATE POLICE, MEG UNITS

[illegible]

#	SO IL ENF GRP MEG	JACKSON	1993	0	0.0	2	0	0	0	0	0	2	0	0
#	SO IL ENF GRP MEG	JACKSON	1992	0	0.0	0	0	0	0	0	0	0	0	0
	PERCENT CHANGE			0.0	0.0	0.0	0.0	0.0	0.0	0.0	0.0	0.0	0.0	0.0
#	VERMILLION CO MEG	VERMILION	1993	0	0.0	0	0	0	0	0	0	0	0	0
	VERMILLION CO MEG	VERMILION	4 1992	0	0.0	0	0	0	0	0	0	0	0	0
	PERCENT CHANGE			0.0	0.0	0.0	0.0	0.0	0.0	0.0	0.0	0.0	0.0	0.0

2 NO INDEX CRIMES 4 REPORTED THRU OTHER AGENCY

Contains Revised I-UCR data converted to old I-UCR crime index offenses.

CRIME INDEX/CRIME RATE COMPARISON-1993/1992
RAILROADS

[illegible]

**CRIME INDEX/CRIME RATE COMPARISON-1993/1992
PARK DISTRICTS**

					TOTAL	CRIMINAL		AGRVT.			MOTOR			
GEOGRAPHIC AREA		COUNTY	YEAR	POPULATION	RATE PER	CRIME	MURDER	SEXUAL	ROBBERY	ASSAULT/ BATTERY	BURGLARY	THEFT	THEFT	ARSON
PARK DISTRICTS TOTAL			1993	0	0.0	267	0	1	7	12	36	210	1	0
			1992	0	0.0	262	0	4	11	16	47	173	6	5
PERCENT CHANGE				0.0	0.0	1.9	0.0	-75.0	-36.4	-25.0	-23.4	21.4	-83.3	-100.0
#	DECATUR PK DIST	MACON	1993	0	0.0	37	0	0	1	3	9	24	0	0
	DECATUR PK DIST	MACON	1992	0	0.0	56	0	1	1	1	18	32	0	3
	PERCENT CHANGE			0.0	0.0	-33.9	0.0	-100.0	0.0	200.0	-50.0	-25.0	0.0	-100.0
#	ROCKFORD PK DIST	WINNEBAGO	1993	0	0.0	230	0	1	6	9	27	186	1	0
	ROCKFORD PK DIST	WINNEBAGO	1992	0	0.0	206	0	3	10	15	29	141	6	2
	PERCENT CHANGE			0.0	0.0	11.7	0.0	-66.7	-40.0	-40.0	-6.9	31.9	-83.3	-100.0

**CRIME INDEX/CRIME RATE COMPARISON-1993/1992
AIRPORT**

GEOGRAPHIC AREA	COUNTY	YEAR	POPULATION	RATE PER 100,000	TOTAL	MURDER	CRIMINAL	ROBBERY	AGRVT.	BURGLARY	THEFT	MOTOR	ARSON
					CRIME INDEX		SEXUAL ASSAULT		ASSAULT/ BATTERY			VEHICLE THEFT	
AIRPORT TOTAL		1993	0	0.0	17	0	0	0	0	4	13	0	0
		1992	0	0.0	14	0	0	0	0	1	13	0	0
PERCENT CHANGE			0.0	0.0	21.4	0.0	0.0	0.0	0.0	300.0	0.0	0.0	0.0
# ROCKFORD AIRPORT	WINNEBAGO	1993	0	0.0	17	0	0	0	0	4	13	0	0
ROCKFORD AIRPORT	WINNEBAGO	1992	0	0.0	14	0	0	0	0	1	13	0	0
PERCENT CHANGE			0.0	0.0	21.4	0.0	0.0	0.0	0.0	300.0	0.0	0.0	0.0

2 NO INDEX CRIMES 4 REPORTED THRU OTHER AGENCY

Contains Revised I-UCR data converted to old I-UCR crime index offenses.

CRIME INDEX/CRIME RATE COMPARISON-1993/1992
OTHER AGENCIES

GEOGRAPHIC AREA		COUNTY	YEAR	POPULATION	RATE PER 100,000	TOTAL CRIME INDEX	MURDER	CRIMINAL SEXUAL ASSAULT	ROBBERY	AGRVT. ASSAULT/ BATTERY	BURGLARY	THEFT	MOTOR VEHICLE THEFT	ARSON
OTHER AGENCIES TOTAL			1993	0	0.0	165	0	2	2	1	2	152	3	3
			1992	0	0.0	169	0	0	1	1	14	145	7	1
PERCENT CHANGE				0.0	0.0	-2.4	0.0	0.0	100.0	0.0	-85.7	4.8	-57.1	200.0
#	CMS POLICE	COOK	1993	0	0.0	123	0	2	2	0	0	117	2	0
	CMS POLICE	COOK	1992	0	0.0	78	0	0	1	0	0	77	0	0
	PERCENT CHANGE			0.0	0.0	57.7	0.0	0.0	100.0	0.0	0.0	51.9	0.0	0.0
	CMS SECURITY PD	COOK	4 1993	0	0.0	0	0	0	0	0	0	0	0	0
	CMS SECURITY PD	COOK	1992	0	0.0	41	0	0	0	0	4	34	3	0
	PERCENT CHANGE			0.0	0.0	-100.0	0.0	0.0	0.0	0.0	-100.0	-100.0	-100.0	0.0
#	DEPT CONSERVATION	SANGAMON	2 1993	0	0.0	0	0	0	0	0	0	0	0	0
#	DEPT CONSERVATION	SANGAMON	2 1992	0	0.0	0	0	0	0	0	0	0	0	0
	PERCENT CHANGE			0.0	0.0	0.0	0.0	0.0	0.0	0.0	0.0	0.0	0.0	0.0
#	DUPAGE FOREST PRES	DU PAGE	1993	0	0.0	42	0	0	0	1	2	35	1	3
	DUPAGE FOREST PRES	DU PAGE	1992	0	0.0	50	0	0	0	1	10	34	4	1
	PERCENT CHANGE			0.0	0.0	-16.0	0.0	0.0	0.0	0.0	-80.0	2.9	-75.0	200.0
#	ILL COMMERCE COMM	SANGAMON	2 1993	0	0.0	0	0	0	0	0	0	0	0	0
#	ILL COMMERCE COMM	SANGAMON	2 1992	0	0.0	0	0	0	0	0	0	0	0	0
	PERCENT CHANGE			0.0	0.0	0.0	0.0	0.0	0.0	0.0	0.0	0.0	0.0	0.0

2 NO INDEX CRIMES 4 REPORTED THRU OTHER AGENCY

Contains Revised I-UCR data converted to old I-UCR crime index offenses.

SECTION IV

METROPOLITAN STATISTICAL AREAS

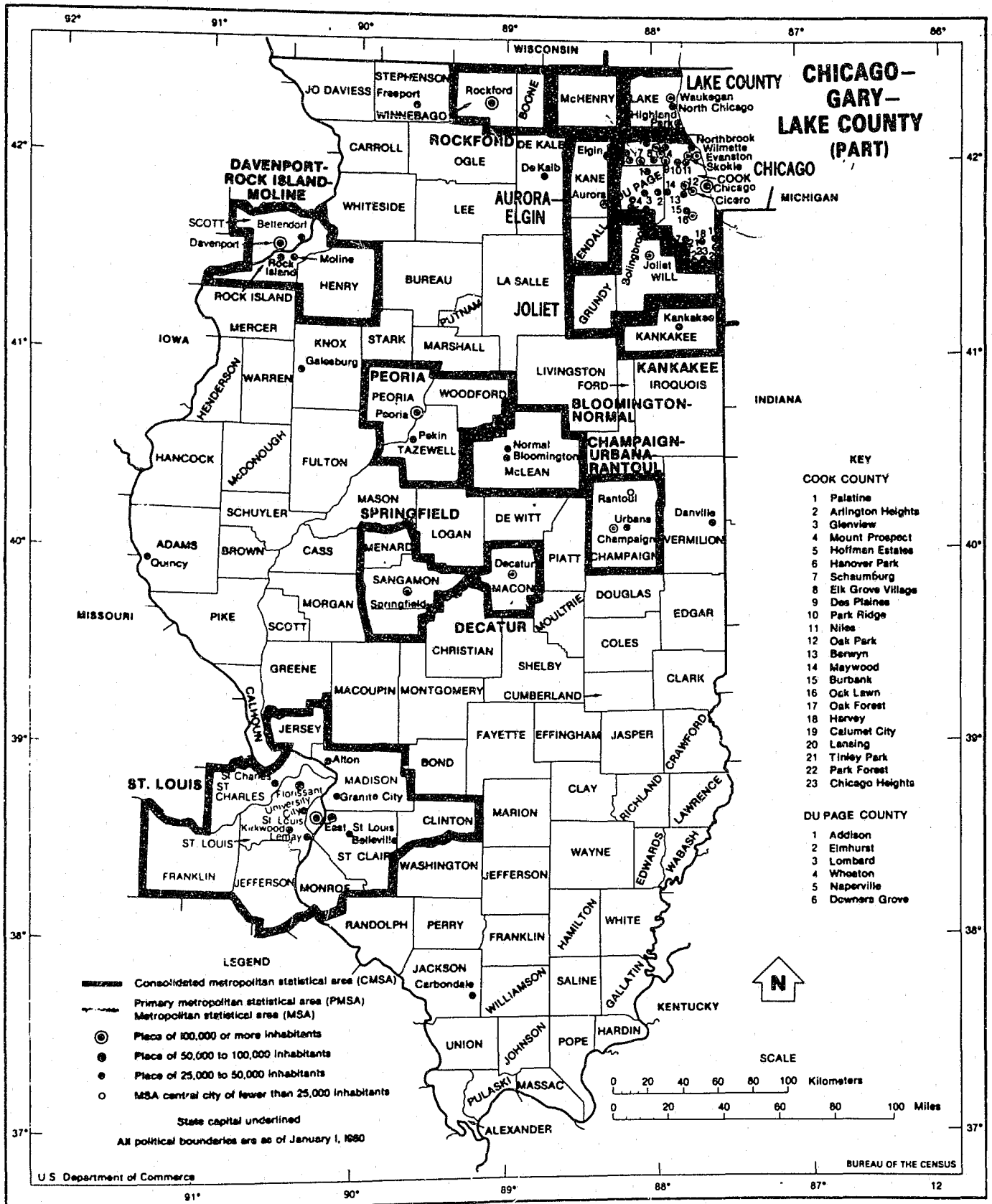

Metropolitan Statistical Areas

Due to a large number of agencies with missing or incomplete data, the statewide, county, and individual crime totals were misleading. Therefore, numerous agencies' crime data are not included in this year's publication in order to present a more accurate reflection of Illinois' crime trends. In order for an agency to appear in this year's publication, complete data for both years must have been reported.

Agencies missing one or more **complete** months of data are not included. Also not included are agencies who reported all 12 months of data, but one or more months was incomplete/low. These agencies were identified as incomplete/low data by showing a 50.0% decrease or more in the Crime Index Total; or the Illinois State Police had previous contact with the agency who indicated their data was incomplete.

By 1980 standards, an area qualifies for recognition as an MSA in one of two ways: (1) if it includes a city of at least 50,000 population, or (2) if it includes an urbanized area of at least 50,000 population with a total metropolitan population of at least 100,000. In addition to the county containing the main city or urbanized area, an MSA may include additional counties having strong economic and social ties to the central county.* Two of the MSAs overlap with Iowa and Missouri. Areas outside of Illinois that are included in an MSA are not represented in the statistics presented here. In some cases, the percentages may not equal 100 due to rounding.

MSA Summary

The MSA summary includes MSA Large Municipalities, MSA Small Municipalities and Rural Areas Inside MSAs. The inhabitants of the large and small municipalities and rural areas that comprise the state's MSAs account for 85.7 percent of the state population. The total MSA index crimes account for 93.8 percent of the Illinois Crime Index.

*Source: U. S. Bureau of the Census

Crime Index/Crime Rate Comparison 1993/1992

Total MSAs

	Population	Crime Rate per 100,000	Total Crime Index	Murder	Criminal Sexual Assault	Robbery	Aggrvt. Assault & Battery	Burglary	Theft	Motor Vehicle Theft	Arson
1992	7,645,460	6,889.7	526,753	1,112	5,245	44,018	51,256	93,681	265,759	62,500	3,182
1993	7,785,423	6,387.4	497,283	1,102	4,890	40,603	49,467	84,713	258,617	55,052	2,839
% Change	+1.8	-7.3	-5.6	-0.9	-6.8	-7.8	-3.5	-9.6	-2.7	-11.9	-10.8

MSA Large Municipalities Summary

These municipalities are cities or "twin municipalities" within an MSA that have more than 50,000 people and exhibit characteristics of a major metropolitan center.

The inhabitants of the large municipalities represent 46.1 percent of the state's population and 53.8 percent of the MSAs' population. The large municipalities account for 70.5 percent of the Illinois index crimes and 75.1 percent of the total MSA index crimes.

Crime Index/Crime Rate Comparison - 1993/1992

Large Municipalities in MSAs

	Population	Crime Rate per 100,000	Total Crime Index	Murder	Criminal Sexual Assault	Robbery	Aggrvt. Assault & Battery	Burglary	Theft	Motor Vehicle Theft	Arson
1992	4,167,983	9,289.4	387,180	1,023	4,172	41,567	46,657	68,332	172,169	50,913	2,347
1993	4,189,693	8,917.8	373,629	965	3,855	38,366	44,855	63,974	173,458	45,980	2,176
% Change	+0.5	-4.0	-3.5	-5.7	-7.6	-7.7	-3.9	-6.4	+0.8	-9.7	-7.3

MSA Small Municipalities Summary

Small municipalities are suburban areas within an MSA with a population of 50,000 or less.

The inhabitants of small municipalities represent 30.1 percent of the state's population and 35.1 percent of the MSAs' population. Small municipalities account for 19.8 percent of the Illinois index crimes and 21.1 percent of the total MSA index crimes.

Crime Index/Crime Rate Comparison - 1993/1992

Small Municipalities in MSAs

	Population	Crime Rate per 100,000	Total Crime Index	Murder	Criminal Sexual Assault	Robbery	Aggrvt. Assault & Battery	Burglary	Theft	Motor Vehicle Theft	Arson
1992	2,630,498	4,510.5	118,648	68	807	2,230	3,708	19,208	81,822	10,153	652
1993	2,731,571	3,848.9	105,135	103	745	2,057	3,749	15,742	74,324	7,856	559
% Change	+3.8	-14.7	-11.4	+51.5	-7.7	-7.8	+1.1	-18.0	-9.2	-22.6	-14.3

Rural Areas Inside MSAs (Sheriffs' Offices)

The rural areas in this section are comprised of the unincorporated population of the counties that are in MSAs. For I-UCR purposes, these rural areas are comprised of the sheriff's jurisdiction within an MSA.

The inhabitants of the rural areas within an MSA represent 9.5 percent of the state's population and 11.1 percent of the MSAs' population. They account for 3.5 percent of the Illinois index crimes and 3.7 percent of the total MSA index crimes.

Crime Index/Crime Rate Comparison - 1993/1992

Rural Areas Inside MSAs

	Population	Crime Rate per 100,000	Total Crime Index	Murder	Criminal Sexual Assault	Robbery	Aggrvt. Assault & Battery	Burglary	Theft	Motor Vehicle Theft	Arson
1992	846,979	2,470.5	20,925	21	266	221	891	6,141	11,768	1,434	183
1993	864,159	2,143.0	18,519	34	290	180	863	4,997	10,835	1,216	104
% Change	+2.0	-13.3	-11.5	+61.9	+9.0	-18.6	-3.1	-18.6	-7.9	-15.2	-43.2

Rural Areas Outside MSAs (Sheriffs' Offices)

The rural areas in this section are comprised of the unincorporated population of the counties outside the MSAs. For I-UCR purposes, these rural areas are comprised of the sheriff's jurisdiction outside the MSA.

The inhabitants of the rural areas outside MSAs represent 7.2 percent of the state's population. They account for 1.6 percent of the Illinois index crimes.

Crime Index/Crime Rate Comparison - 1993/1992

Rural Areas Outside MSAs

	Population	Crime Rate per 100,000	Total Crime Index	Murder	Criminal Sexual Assault	Robbery	Aggrvt. Assault & Battery	Burglary	Theft	Motor Vehicle Theft	Arson
1992	664,190	1,416.5	9,408	18	125	52	303	3,356	5,122	358	74
1993	655,446	1,263.7	8,283	7	124	26	289	2,912	4,542	307	76
% Change	-1.3	-10.8	-12.0	-61.1	-0.8	-50.0	-4.6	-13.2	-11.3	-14.3	+2.7

Other Cities Summary

Other cities are urban places outside the MSAs. For I-UCR purposes, these are cities and towns outside the MSAs and surrounded by rural areas that are not under the jurisdiction of the county sheriffs' offices.

The inhabitants of other cities account for 7.1 percent of the state's population. Other cities account for 4.7 percent of the Illinois index crimes.

Crime Index/Crime Rate Comparison - 1993/1992

Other Cities

	Population	Crime Rate per 100,000	Total Crime Index	Murder	Criminal Sexual Assault	Robbery	Aggrvt. Assault & Battery	Burglary	Theft	Motor Vehicle Theft	Arson
1992	637,827	4,278.7	27,291	21	253	331	1,061	4,986	19,659	824	156
1993	642,187	3,837.0	24,641	16	256	340	983	4,621	17,551	748	126
% Change	+0.7	-10.3	-9.7	-23.8	+1.2	+2.7	-7.4	-7.3	-10.7	-9.2	-19.2

SECTION V

Law Enforcement Officers Killed

During 1993, one Illinois law enforcement officer was killed by a felonious act and three by accident. A brief narrative on the circumstances surrounding each death is presented below:

AUGUST

Chicago Police Department - On August 7, 1993, a police officer was shot while investigating a gang disturbance. Several shots were fired, and the officer was shot in the upper back. He died later in emergency surgery.

OCTOBER

Dewitt County Sheriff's Office - On October 10, 1993, while responding to a call for backup assistance the deputy's squad car struck a deer. The deputy was a 5-year veteran of the department.

Rock Island Police Department - October 20, 1993, a reserve officer participating in a training exercise was fatally wounded with a handgun.

Rock Island Police Department - October 24, 1993, a reserve officer participating in a training exercise was wounded with a handgun. During the drive to the hospital he was involved in a fatal vehicle accident.

Law Enforcement Officers Assaulted/Battered - 1993 **Downstate**

	TYPE OF WEAPONS					TYPE OF ASSIGNMENT							
TYPE OF ACTIVITY	Total	Firearm	Knife	Other Weapon	Hands, Fists, Feet	2-Man	1-Man	Detective Special Assign.		Other		Police Aslts. Cleared	
						Vehicle	Alone	Assist.	Alone	Assist.	Alone		Assist.
Disturbance Calls	422	6	19	61	336	47	89	237	1	4	14	30	413
Burglaries in Progress	5	0	0	1	4	0	3	2	0	0	0	0	5
Robberies in Progress	7	1	0	1	5	0	2	4	0	0	1	0	5
Attempting Other Arrests	193	3	3	17	170	15	34	108	4	8	7	17	188
Civil Disorder	15	1	1	1	12	1	5	4	0	0	0	5	13
Handling Prisoners	151	0	4	7	140	17	17	56	0	6	13	42	143
Suspicious Persons	87	6	3	15	63	10	26	30	1	6	5	9	76
Ambush	10	6	1	2	1	1	6	2	0	0	1	0	4
Mentally Deranged	15	0	5	2	8	3	4	7	0	0	0	1	13
Traffic	116	9	1	17	89	13	45	45	1	3	5	4	109
All Other	146	8	6	23	109	19	27	33	5	6	33	23	139
TOTAL	1,167	40	43	147	937	126	258	528	12	33	79	131	1,108
With Personal Injury	452	12	10	62	368								
Without Personal Injury	715	28	33	85	569								
Time of Assault		1201-0200		0201-0400		0401-0600		0601-0800		0801-1000		1001-1200	
	AM	225		138		50		9		39		29	
	PM	52		59		101		122		153		190	

Law Enforcement Officers Assaulted/Battered - 1993

Chicago Police Department

	TYPE OF WEAPONS					TYPE OF ASSIGNMENT							
TYPE OF ACTIVITY	Total	Firearm	Knife	Other Weapon	Hands, Fists, Feet	2-Man	1-Man	Detective Special Assign.		Other		Police Aslts. Cleared	
						Vehicle	Alone	Assist.	Alone	Assist.	Alone		Assist.
Disturbance Calls	259	10	13	28	208	194	21	8	1	26	6	3	249
Burglaries in Progress	5	1	0	0	4	3	1	0	0	1	0	0	5
Robberies in Progress	13	7	0	2	4	6	2	0	0	3	0	2	10
Attempting Other Arrests	309	17	6	16	270	156	31	8	6	76	16	16	294
Civil Disorder	35	3	13	13	6	20	0	0	0	2	2	11	11
Handling Prisoners	90	0	0	1	89	52	5	0	2	17	1	13	89
Suspicious Persons	67	12	1	9	45	30	2	0	2	27	3	3	61
Ambush	13	7	1	1	4	5	1	1	1	3	2	0	7
Mentally Deranged	5	0	0	1	4	1	1	0	1	1	0	1	4
Traffic	58	5	0	9	44	35	13	1	1	7	1	0	52
All Other	125	25	4	16	80	35	6	2	3	23	38	18	115
TOTAL	979	87	38	96	758	537	83	20	17	186	69	67	897
With Personal Injury	648	26	18	63	541								
Without Personal Injury	331	61	20	33	217								
Time of Assault		1201-0200		0201-0400		0401-0600		0601-0800		0801-1000		1001-1200	
	AM	105		71		42		15		31		48	
	PM	71		75		99		115		128		179	

Law Enforcement Officers Assaulted/Battered - 1993

State Totals

TYPE OF ACTIVITY	TYPE OF WEAPONS					TYPE OF ASSIGNMENT							Police Aslts. Cleared
	Total	Firearm	Knife	Other Weapon	Hands, Fists, Feet	2-Man	1-Man	Detective		Other			
						Vehicle	Alone	Assist.	Alone	Assist.	Alone	Assist.	
Disturbance Calls	681	16	32	89	544	241	110	245	2	30	20	33	622
Burglaries in Progress	10	1	0	1	8	3	4	2	0	1	0	0	10
Robberies in Progress	20	8	0	3	9	6	4	4	0	3	1	2	15
Attempting Other Arrests	502	20	9	33	440	171	65	116	10	84	23	33	482
Civil Disorder	50	4	14	14	18	21	5	4	0	2	2	16	24
Handling Prisoners	241	0	4	8	229	69	22	56	2	23	14	55	232
Suspicious Persons	154	18	4	24	108	40	28	30	3	33	8	12	137
Ambush	23	13	2	3	5	6	7	3	1	3	3	0	11
Mentally Deranged	20	0	5	3	12	4	5	7	1	1	0	2	17
Traffic	174	14	1	26	133	48	58	46	2	10	6	4	161
All Other	271	33	10	39	189	54	33	35	8	29	71	41	254
TOTAL	2,146	127	81	243	1,695	663	341	548	29	219	148	198	2,005
With Personal Injury	1,100	38	28	125	909								
Without Personal Injury	1,046	89	53	118	786								
Time of Assault		1201-0200		0201-0400		0401-0600		0601-0800		0801-1000		1001-1200	
	AM	330		209		92		24		70		77	
	PM	123		134		200		237		281		369	

Law Enforcement Employment Information

The employment rate for law enforcement personnel is calculated as follows:

$$\frac{\text{number of employees} \times 1,000}{\text{jurisdictional population}} = \text{employment rate}$$

EXAMPLE:

A department with 60 employees in a population of 51,000 has an employment rate of 1.2 per 1,000 inhabitants:

$$\frac{60 \times 1,000}{51,000} = 1.2 \text{ per 1,000 inhabitants}$$

Law enforcement employment rates should not be correlated with index crimes, non-index offenses or service related activities performed by law enforcement officers. Service related activities account for over 80 percent of the officer's workload which usually remain unpublished. Each community should consider all the factors related to the causes of crime and determine the role of the law enforcement department relative to crime and to required services.

The 35,009 part- and full-time sworn officers in 1993 account for 74.4 percent of the entire state of Illinois law enforcement community's work force. The 1993 employment rate for sworn employees of the entire state of Illinois law enforcement work force is 3.0 per 1,000 inhabitants. The 9,422 civilian employees comprise 20.0 percent of the entire state of Illinois law enforcement community's work force, with an employment rate of .8 per 1,000 inhabitants. The 2,628 auxiliary officers in 1993 account for 5.6 percent of the entire state of Illinois law enforcement community's work force, with an employment rate of .2 per 1,000 inhabitants.

The 26,715 part- and full-time sworn officers in 1993 account for 78.6 percent of the police department work force. The 1993 employment rate for sworn employees of police departments is 2.8 per 1,000 inhabitants. The 5,522 civilian employees comprise 16.3 percent of the police department work force, with an employment rate of .6 per 1,000 inhabitants. The 1,738 auxiliary officers in 1993 comprise 5.1 percent of the police department work force, with an employment rate of .2 per 1,000 inhabitants.

The 3,720 part- and full-time sworn officers in 1993 account for 56.8 percent of the sheriffs' offices work force. The 1993 employment rate for sworn employees of sheriffs' offices is 1.7 per 1,000 inhabitants. The 1,962 civilian employees comprise 30.0 percent of the sheriffs' offices work force, with an employment rate of .9 per 1,000 inhabitants. The 869 auxiliary officers in 1993 comprise 13.3 percent of the sheriffs' offices work force, with an employment rate of .4 per 1,000 inhabitants.

LAW ENFORCEMENT EMPLOYEES
(As of October 31, 1993)

POLICE DEPARTMENTS

NCIC NUMBER	AGENCY NAME	COUNTY	POPULATION	SWORN FULL-TIME		SWORN PART-TIME		CIVILIAN FULL-TIME		AUXILIARY TOTAL		TOTAL
				FEML	MALE	FEML	MALE	FEML	MALE	FEML	MALE	
0480100	ABINGDON POLICE DEPARTMENT	KNOX	3,496	0	5	0	1	3	1	0	0	10
0220100	ADDISON POLICE DEPARTMENT	DU PAGE	32,490	3	61	0	0	14	4	0	0	82
0980100	ALBANY POLICE DEPARTMENT	WHITESIDE	846	0	1	0	4	0	0	0	0	5
0140600	ALBERS POLICE DEPARTMENT	CLINTON	706	0	1	1	3	0	0	0	3	8
0240100	ALBION POLICE DEPARTMENT	EDWARDS	2,046	0	2	0	4	0	0	1	1	8
0660100	ALEDO POLICE DEPARTMENT	MERCER	3,647	0	7	0	0	1	0	0	0	8
0940100	ALEXIS POLICE DEPARTMENT	WARREN	905	0	1	0	4	0	0	0	0	5
0560100	ALGONQUIN POLICE DEPARTMENT	MC HENRY	13,056	2	21	0	0	6	1	0	0	30
0820100	ALORTON POLICE DEPARTMENT	ST CLAIR	3,062	0	3	0	5	1	0	0	0	9
* 0370100	ALPHA POLICE DEPARTMENT	HENRY	713	0	1	0	0	0	0	0	0	1
0160100	ALSIP POLICE DEPARTMENT	COOK	19,068	2	38	0	0	11	0	0	0	51
0250100	ALTAMONT POLICE DEPARTMENT	EFFINGHAM	2,321	0	5	0	1	0	0	0	0	6
0600100	ALTON POLICE DEPARTMENT	MADISON	32,952	2	61	0	0	10	2	0	0	75
* 0480200	ALTONA POLICE DEPARTMENT	KNOX	546	0	0	0	1	0	0	0	0	1
0520200	AMBOY POLICE DEPARTMENT	LEE	2,383	0	1	0	5	0	0	0	0	6
0810100	ANDALUSIA POLICE DEPARTMENT	ROCK ISLAND	1,010	0	2	0	1	0	0	0	0	3
0910100	ANNA POLICE DEPARTMENT	UNION	4,802	0	7	0	0	0	0	0	0	7
0370200	ANNAWAN POLICE DEPARTMENT	HENRY	807	0	0	0	3	0	0	0	0	3
0490100	ANTIOCH POLICE DEPARTMENT	LAKE	6,587	1	14	0	0	8	1	0	0	24
* 0430700	APPLE RIVER POLICE DEPARTMENT	JO DAVIESS	433	0	0	0	2	0	0	0	0	2
0210100	ARCOLA POLICE DEPARTMENT	DOUGLAS	2,687	0	4	0	6	0	0	0	0	10
* 0090400	ARENZVILLE POLICE DEPARTMENT	CASS	432	0	0	0	1	0	0	0	0	1
* 0580600	ARGENTA POLICE DEPARTMENT	MACON	971	0	2	0	2	1	0	2	1	8
0160200	ARLINGTON HEIGHTS POLICE DEPARTMENT	COOK	76,518	5	100	0	0	15	20	0	0	140
* 0901800	ARMINGTON POLICE DEPARTMENT	TAZEWELL	354	0	0	0	4	0	0	0	0	4
0210200	ARTHUR POLICE DEPARTMENT	DOUGLAS	2,072	0	5	0	5	0	0	0	0	10
0090100	ASHLAND POLICE DEPARTMENT	CASS	1,232	0	1	0	1	0	0	0	0	2
* 0520100	ASHTON POLICE DEPARTMENT	LEE	1,114	0	1	0	1	0	0	0	0	2
0110500	ASSUMPTION POLICE DEPARTMENT	CHRISTIAN	1,198	0	0	0	4	0	0	0	0	4
0290100	ASTORIA POLICE DEPARTMENT	FULTON	1,186	0	1	0	3	0	0	0	0	4
* 0650200	ATHENS POLICE DEPARTMENT	MENARD	1,418	0	1	0	2	0	0	0	0	3
0370300	ATKINSON POLICE DEPARTMENT	HENRY	937	0	2	0	2	0	0	0	0	4
0540100	ATLANTA POLICE DEPARTMENT	LOGAN	1,659	0	1	0	3	0	0	0	0	4
* 0210300	ATWOOD POLICE DEPARTMENT	DOUGLAS	1,204	0	2	0	7	0	0	0	0	9
0840300	AUBURN POLICE DEPARTMENT	SANGAMON	3,876	0	4	1	5	2	2	0	0	14
0450100	AURORA POLICE DEPARTMENT	KANE	105,929	18	195	0	0	46	18	0	0	277

* REPORTS THROUGH ANOTHER AGENCY

POLICE DEPARTMENTS CON'T

NCIC NUMBER	AGENCY NAME	COUNTY	POPULATION	SWORN FULL-TIME		SWORN PART-TIME		CIVILIAN FULL-TIME		AUXILIARY TOTAL		TOTAL
				FEML	MALE	FEML	MALE	FEML	MALE	FEML	MALE	
0140700	AVISTON POLICE DEPARTMENT	CLINTON	971	0	0	0	3	0	0	0	0	3
0290600	AVON POLICE DEPARTMENT	FULTON	973	0	1	2	2	0	0	0	0	5
* 0791100	BALDWIN POLICE DEPARTMENT	RANDOLPH	438	0	0	0	3	0	0	0	0	3
0492760	BANNOCKBURN POLICE DEPARTMENT	LAKE	1,468	0	7	0	5	0	0	0	0	12
0160400	BARRINGTON HILLS POLICE DEPARTMENT	COOK	4,390	3	15	0	0	5	3	0	0	26
0160300	BARRINGTON POLICE DEPARTMENT	COOK	21,829	1	28	0	0	11	1	0	5	46
* 0750100	BARRY POLICE DEPARTMENT	PIKE	1,369	0	1	0	1	0	0	0	0	2
0160500	BARTLETT POLICE DEPARTMENT	COOK	23,802	4	28	0	0	12	0	0	0	44
0720100	BARTONVILLE POLICE DEPARTMENT	PEORIA	5,717	0	8	0	0	4	0	1	15	28
0450200	BATAVIA POLICE DEPARTMENT	KANE	18,640	2	31	0	0	6	0	1	14	54
* 0630900	BATH POLICE DEPARTMENT	MASON	392	0	0	0	2	0	0	0	0	2
* 1021100	BAYVIEW GARDENS POLICE DEPARTMENT	WOODFORD	426	0	0	0	1	0	0	0	0	1
0090200	BEARDSTOWN POLICE DEPARTMENT	CASS	5,202	0	9	1	0	2	2	0	0	14
* 0140100	BECKEMEYER POLICE DEPARTMENT	CLINTON	1,066	0	1	0	0	0	0	0	0	1
0160600	BEDFORD PARK POLICE DEPARTMENT	COOK	562	1	25	0	0	5	1	0	0	32
0990100	BEECHER POLICE DEPARTMENT	WILL	2,156	0	5	0	6	0	0	0	0	11
0920100	BELGIUM POLICE DEPARTMENT	VERMILION	533	0	0	0	8	1	0	0	0	9
0820200	BELLEVILLE POLICE DEPARTMENT	ST CLAIR	43,445	0	63	0	0	13	1	1	17	95
0160700	BELLWOOD POLICE DEPARTMENT	COOK	21,234	2	43	3	19	6	0	0	0	73
0040100	BELVIDERE POLICE DEPARTMENT	BOONE	17,116	1	24	0	1	2	0	1	10	39
* 0740100	BEMENT POLICE DEPARTMENT	PIATT	1,625	0	1	0	1	0	0	0	7	9
0590100	BENLD POLICE DEPARTMENT	MACOUPIN	1,622	0	3	0	5	5	0	0	0	13
0220200	BENSENVILLE POLICE DEPARTMENT	DU PAGE	17,611	3	37	0	0	8	2	2	11	63
0280100	BENTON POLICE DEPARTMENT	FRANKLIN	7,074	0	5	0	0	2	3	1	12	23
0160800	BERKELEY POLICE DEPARTMENT	COOK	5,127	0	14	0	2	2	2	0	0	20
0160900	BERWYN POLICE DEPARTMENT	COOK	46,078	2	71	0	0	20	5	5	41	144
0600200	BETHALTO POLICE DEPARTMENT	MADISON	9,821	1	11	0	1	1	5	0	3	22
* 0700100	BETHANY POLICE DEPARTMENT	MOULTRIE	1,361	0	2	0	0	0	0	0	0	2
* 0360300	BIGGSVILLE POLICE DEPARTMENT	HENDERSON	326	0	0	0	1	0	0	0	0	1
0220300	BLOOMINGDALE POLICE DEPARTMENT	DU PAGE	19,199	1	41	0	0	15	2	0	0	59
0570100	BLOOMINGTON POLICE DEPARTMENT	MC LEAN	54,142	2	86	0	0	9	4	0	0	101
0161000	BLUE ISLAND POLICE DEPARTMENT	COOK	21,815	3	31	4	61	11	1	0	0	111
0580100	BLUE MOUND POLICE DEPARTMENT	MACON	1,172	0	1	0	0	0	0	0	2	3
0990200	BOLINGBROOK POLICE DEPARTMENT	WILL	43,134	3	63	0	0	23	5	1	17	112
0460300	BOURBONNAIS POLICE DEPARTMENT	KANKAKEE	14,832	0	16	0	0	3	3	0	34	56
* 0880300	BRADFORD POLICE DEPARTMENT	STARK	651	1	0	0	4	0	0	0	0	5

* REPORTS THROUGH ANOTHER AGENCY

LAW ENFORCEMENT EMPLOYEES (As of October 31, 1993)

POLICE DEPARTMENTS CON'T

NCIC NUMBER	AGENCY NAME	COUNTY	POPULATION	SWORN FULL-TIME		SWORN PART-TIME		CIVILIAN FULL-TIME		AUXILIARY TOTAL		TOTAL
				FEML	MALE	FEML	MALE	FEML	MALE	FEML	MALE	
0460100	BRADLEY POLICE DEPARTMENT	KANKAKEE	11,014	1	16	0	3	3	5	1	10	39
0990300	BRAIDWOOD POLICE DEPARTMENT	WILL	3,941	0	7	1	7	3	0	0	0	18
0140200	BREESE POLICE DEPARTMENT	CLINTON	3,873	0	5	0	2	3	0	0	0	10
0510100	BRIDGEPORT POLICE DEPARTMENT	LAWRENCE	2,045	0	2	0	0	0	0	0	0	2
0161100	BRIDGEVIEW POLICE DEPARTMENT	COOK	14,713	1	38	0	1	7	0	0	4	51
0590200	BRIGHTON POLICE DEPARTMENT	MACOUPIN	2,266	0	3	0	5	0	1	0	3	12
0161200	BROADVIEW POLICE DEPARTMENT	COOK	8,832	0	29	0	0	5	2	0	0	36
0161300	BROOKFIELD POLICE DEPARTMENT	COOK	19,037	0	26	0	0	4	1	0	20	51
0821900	BROOKLYN POLICE DEPARTMENT	ST CLAIR	1,173	0	5	0	5	3	2	0	0	15
* 0640100	BROOKPORT POLICE DEPARTMENT	MASSAC	1,050	0	3	0	0	0	0	0	0	3
0060100	BUDA POLICE DEPARTMENT	BUREAU	584	0	1	0	2	0	0	0	0	3
0161400	BUFFALO GROVE POLICE DEPARTMENT	COOK	39,870	4	60	0	0	8	4	0	0	76
* 0841000	BUFFALO POLICE DEPARTMENT	SANGAMON	511	0	0	1	6	0	0	0	0	7
0562500	BULL VALLEY POLICE DEPARTMENT	MC HENRY	614	0	1	1	3	0	0	0	0	5
0590300	BUNKER HILL POLICE DEPARTMENT	MACOUPIN	1,756	0	2	0	6	1	0	0	3	12
0168C00	BURBANK POLICE DEPARTMENT	COOK	27,943	2	42	0	0	4	3	0	1	52
* 0061400	BUREAU POLICE DEPARTMENT	BUREAU	351	0	0	0	2	0	0	0	0	2
0161500	BURNHAM POLICE DEPARTMENT	COOK	4,051	0	7	0	8	3	1	0	0	19
0223100	BURR RIDGE POLICE DEPARTMENT	DU PAGE	8,233	2	17	0	0	3	0	0	0	22
* 0550200	BUSHNELL POLICE DEPARTMENT	MC DONOUGH	3,324	0	4	0	1	0	0	0	0	5
0710600	BYRON POLICE DEPARTMENT	OGLE	2,604	0	5	6	2	1	0	0	1	15
0820300	CAHOKIA POLICE DEPARTMENT	ST CLAIR	17,041	1	26	0	0	3	8	2	29	69
0020100	CAIRO POLICE DEPARTMENT	ALEXANDER	4,823	1	11	0	4	3	2	1	14	36
0161700	CALUMET CITY POLICE DEPARTMENT	COOK	38,191	5	59	0	0	25	3	0	0	92
0161800	CALUMET PARK POLICE DEPARTMENT	COOK	8,444	0	15	1	25	5	1	0	0	47
* 1000500	CAMBRIA POLICE DEPARTMENT	WILLIAMSON	1,194	0	0	0	7	0	0	0	0	7
0370400	CAMBRIDGE POLICE DEPARTMENT	HENRY	2,131	0	1	0	0	0	0	0	0	1
0010100	CAMP POINT POLICE DEPARTMENT	ADAMS	1,119	0	1	0	0	0	0	0	0	1
0290200	CANTON POLICE DEPARTMENT	FULTON	13,954	0	20	0	0	5	3	4	28	60
0810200	CARBON CLIFF POLICE DEPARTMENT	ROCK ISLAND	1,525	0	2	0	4	0	0	0	0	6
0390100	CARBONDALE POLICE DEPARTMENT	JACKSON	26,747	6	51	0	0	12	3	0	0	72
0590400	CARLINVILLE POLICE DEPARTMENT	MACOUPIN	5,424	0	10	1	5	3	1	0	0	20
0140300	CARLYLE POLICE DEPARTMENT	CLINTON	3,732	0	6	0	2	1	0	0	0	9
0970100	CARMI POLICE DEPARTMENT	WHITE	5,419	0	8	0	0	1	0	0	0	9
0220400	CAROL STREAM POLICE DEPARTMENT	DU PAGE	35,115	2	44	0	0	11	5	0	0	62
0450300	CARPENTERSVILLE POLICE DEPARTMENT	KANE	23,961	4	38	0	0	4	1	0	0	47

* REPORTS THROUGH ANOTHER AGENCY

POLICE DEPARTMENTS CON'T

NCIC NUMBER	AGENCY NAME	COUNTY	POPULATION	SWORN FULL-TIME		SWORN PART-TIME		CIVILIAN FULL-TIME		AUXILIARY TOTAL		TOTAL
				FEML	MALE	FEML	MALE	FEML	MALE	FEML	MALE	
0830100	CARRIER MILLS POLICE DEPARTMENT	SALINE	1,988	0	0	0	2	0	0	0	0	2
0310100	CARROLLTON POLICE DEPARTMENT	GREENE	2,493	0	5	0	2	0	0	0	0	7
1000100	CARTERVILLE POLICE DEPARTMENT	WILLIAMSON	3,794	0	4	0	6	0	0	0	10	20
0340100	CARTHAGE POLICE DEPARTMENT	HANCOCK	2,645	0	2	0	0	0	0	0	0	2
0560200	CARY POLICE DEPARTMENT	MC HENRY	12,601	2	18	0	2	4	1	0	0	27
0120100	CASEY POLICE DEPARTMENT	CLARK	2,888	0	6	0	0	0	0	0	0	6
0820400	CASEYVILLE POLICE DEPARTMENT	ST CLAIR	4,366	0	6	0	9	7	1	0	17	40
0920200	CATLIN POLICE DEPARTMENT	VERMILION	2,133	0	1	0	3	0	0	0	0	4
* 0350100	CAVE IN ROCK POLICE DEPARTMENT	HARDIN	383	0	0	0	1	0	0	0	0	1
* 0890400	CEDARVILLE POLICE DEPARTMENT	STEPHENSON	738	0	0	0	1	0	0	0	0	1
0610100	CENTRAL CITY POLICE DEPARTMENT	MARION	1,403	0	2	2	5	0	0	0	0	9
0610200	CENTRALIA POLICE DEPARTMENT	MARION	14,328	1	28	0	0	7	1	0	0	37
0820500	CENTREVILLE POLICE DEPARTMENT	ST CLAIR	7,200	1	11	0	2	3	2	0	0	19
* 0740200	CERRO GORDO POLICE DEPARTMENT	PIATT	1,484	0	1	0	3	0	0	0	0	4
0080100	CHADWICK POLICE DEPARTMENT	CARROLL	574	0	1	0	0	0	0	0	0	1
0100100	CHAMPAIGN POLICE DEPARTMENT	CHAMPAIGN	64,350	6	102	0	0	24	3	0	0	135
0090600	CHANDLERVILLE POLICE DEPARTMENT	CASS	694	0	1	0	1	0	0	0	0	2
0991800	CHANNAHON POLICE DEPARTMENT	WILL	4,784	0	8	0	0	1	0	0	0	9
0150200	CHARLESTON POLICE DEPARTMENT	COLES	20,542	1	28	0	0	7	1	0	0	37
0840400	CHATHAM POLICE DEPARTMENT	SANGAMON	6,388	1	7	0	0	1	0	0	0	9
* 0380600	CHEBANSE POLICE DEPARTMENT	IROQUOIS	1,177	1	0	0	1	0	0	0	0	2
0570300	CHENOA POLICE DEPARTMENT	MC LEAN	1,724	0	2	0	2	0	0	0	0	4
* 0061600	CHERRY POLICE DEPARTMENT	BUREAU	500	0	0	0	3	0	0	0	0	3
1010100	CHERRY VALLEY POLICE DEPARTMENT	WINNEBAGO	1,764	2	9	0	6	0	0	0	0	17
0790100	CHESTER POLICE DEPARTMENT	RANDOLPH	8,189	0	7	1	12	3	0	0	0	23
0161900	CHICAGO HEIGHTS POLICE DEPARTMENT	COOK	33,911	0	78	0	0	31	21	0	0	130
CPD0000	CHICAGO POLICE DEPARTMENT	COOK	2,768,483	2033	10060	0	0	1263	840	0	0	14196
0162000	CHICAGO RIDGE POLICE DEPARTMENT	COOK	13,953	0	27	3	20	3	0	0	0	53
0720300	CHILLICOTHE POLICE DEPARTMENT	PEORIA	6,062	0	9	0	6	2	2	0	7	26
* 0230100	CHRISMAN POLICE DEPARTMENT	EDGAR	1,128	0	0	0	4	0	0	0	0	4
0280200	CHRISTOPHER POLICE DEPARTMENT	FRANKLIN	2,775	0	3	0	10	0	0	0	0	13
0162100	CICERO POLICE DEPARTMENT	COOK	71,604	5	90	0	0	15	11	5	64	190
* 0380700	CISSNA PARK POLICE DEPARTMENT	IROQUOIS	771	0	1	0	0	0	0	0	0	1
0220500	CLARENDON HILLS POLICE DEPARTMENT	DU PAGE	7,000	0	13	0	0	0	0	0	0	13
* 0381100	CLIFTON POLICE DEPARTMENT	IROQUOIS	1,398	0	1	0	1	0	0	0	12	14
0200100	CLINTON POLICE DEPARTMENT	DE WITT	7,599	0	12	0	0	2	2	0	0	16

* REPORTS THROUGH ANOTHER AGENCY

POLICE DEPARTMENTS CON'T

LAW ENFORCEMENT EMPLOYEES
(As of October 31, 1993)

NCIC NUMBER	AGENCY NAME	COUNTY	POPULATION	SWORN FULL-TIME		SWORN PART-TIME		CIVILIAN FULL-TIME		AUXILIARY TOTAL		TOTAL
				FEML	MALE	FEML	MALE	FEML	MALE	FEML	MALE	
0320100	COAL CITY POLICE DEPARTMENT	GRUNDY	3,990	0	5	1	4	4	0	0	5	19
0810300	COAL VALLEY POLICE DEPARTMENT	ROCK ISLAND	2,749	0	6	0	4	0	0	0	0	10
0910200	COBDEN POLICE DEPARTMENT	UNION	1,094	0	2	0	1	0	0	0	0	3
* 0550300	COLCHESTER POLICE DEPARTMENT	MC DONOUGH	1,581	0	2	0	4	0	0	0	0	6
0600300	COLLINSVILLE POLICE DEPARTMENT	MADISON	22,988	1	33	0	0	7	3	2	23	69
0370500	COLONA POLICE DEPARTMENT	HENRY	2,075	1	3	0	6	0	0	0	1	11
0670100	COLUMBIA POLICE DEPARTMENT	MONROE	6,180	0	8	0	7	3	4	2	7	31
0811000	CORDOVA POLICE DEPARTMENT	ROCK ISLAND	671	0	1	0	2	0	0	0	0	3
0190700	CORTLAND POLICE DEPARTMENT	DE KALB	1,081	0	0	0	2	0	0	0	0	2
0790600	COULTERVILLE POLICE DEPARTMENT	RANDOLPH	952	0	2	0	1	0	0	0	0	3
0162200	COUNTRY CLUB HILLS POLICE DEPARTMEN	COOK	15,987	2	21	0	0	7	0	0	0	30
0162300	COUNTRYSIDE POLICE DEPARTMENT	COOK	5,714	0	21	0	0	6	0	0	0	27
0990400	CREST HILL POLICE DEPARTMENT	WILL	10,961	0	18	0	0	7	0	0	0	25
0162400	CRESTWOOD POLICE DEPARTMENT	COOK	10,976	0	4	0	40	1	0	0	0	45
0990500	CRETE POLICE DEPARTMENT	WILL	7,197	1	11	1	7	5	0	0	0	25
0900100	CREVE COEUR POLICE DEPARTMENT	TAZEWELL	6,089	0	7	0	0	1	0	0	0	8
* 0970500	CROSSVILLE POLICE DEPARTMENT	WHITE	740	0	1	0	0	0	0	0	0	1
0560300	CRYSTAL LAKE POLICE DEPARTMENT	MC HENRY	26,753	2	40	0	0	11	6	0	0	59
0290300	CUBA POLICE DEPARTMENT	FULTON	1,493	0	1	0	3	0	0	0	0	4
* 0890900	DAKOTA POLICE DEPARTMENT	STEPHENSON	557	0	0	0	1	0	0	0	0	1
0340300	DALLAS CITY POLICE DEPARTMENT	HANCOCK	1,019	0	1	0	1	0	0	0	0	2
* 0061300	DALZELL POLICE DEPARTMENT	BUREAU	596	0	0	0	5	0	0	0	0	5
* 0141000	DAMIANSVILLE POLICE DEPARTMENT	CLINTON	385	0	0	0	2	0	0	0	0	2
0570700	DANVERS POLICE DEPARTMENT	MC LEAN	1,094	0	1	0	2	0	0	0	0	3
0920300	DANVILLE POLICE DEPARTMENT	VERMILION	33,711	3	58	0	0	13	3	4	17	98
0222700	DARIEN POLICE DEPARTMENT	DU PAGE	19,053	2	25	0	0	14	1	0	10	52
0190800	DE KALB POLICE DEPARTMENT	DE KALB	35,097	2	50	0	0	10	1	0	0	63
0060200	DE PUE POLICE DEPARTMENT	BUREAU	1,704	0	1	0	8	0	0	0	0	9
0390400	DE SOTO POLICE DEPARTMENT	JACKSON	1,533	0	3	1	3	1	0	0	0	8
0580200	DECATUR POLICE DEPARTMENT	MACON	84,273	4	137	0	0	4	0	2	31	178
0901900	DEER CREEK POLICE DEPARTMENT	TAZEWELL	648	0	0	0	5	0	0	0	0	5
0490300	DEERFIELD POLICE DEPARTMENT	LAKE	17,418	3	34	0	0	5	6	0	0	48
* 0900200	DELAVAN POLICE DEPARTMENT	TAZEWELL	1,789	0	3	0	6	0	0	0	0	9
0162500	DES PLAINES POLICE DEPARTMENT	COOK	54,037	5	93	0	0	6	7	0	16	127
0841100	DIVERNON POLICE DEPARTMENT	SANGAMON	1,264	0	2	0	0	0	0	0	1	3
0162600	DIXMOOR POLICE DEPARTMENT	COOK	3,531	1	6	0	14	2	0	0	0	23

POLICE DEPARTMENTS CON'T

NCIC NUMBER	AGENCY NAME	COUNTY	POPULATION	SWORN FULL-TIME		SWORN PART-TIME		CIVILIAN FULL-TIME		AUXILIARY TOTAL		TOTAL
				FEML	MALE	FEML	MALE	FEML	MALE	FEML	MALE	
0520300	DIXON POLICE DEPARTMENT	LEE	15,284	0	22	0	0	1	2	0	0	25
0162700	DOLTON POLICE DEPARTMENT	COOK	24,678	1	40	0	0	15	0	1	22	79
* 0910400	DONGOLA POLICE DEPARTMENT	UNION	724	0	0	0	1	0	0	0	0	1
0220600	DOWNERS GROVE POLICE DEPARTMENT	DU PAGE	47,883	6	61	0	0	18	5	3	5	98
0730100	DU QUOIN POLICE DEPARTMENT	PERRY	6,641	0	9	0	0	2	2	0	8	21
0820600	DUPO POLICE DEPARTMENT	ST CLAIR	3,288	0	6	0	4	0	0	0	2	12
1011000	DURAND POLICE DEPARTMENT	WINNEBAGO	1,138	0	1	0	6	0	0	0	0	7
0530100	DWIGHT POLICE DEPARTMENT	LIVINGSTON	4,277	1	4	2	7	3	1	0	0	18
0501100	EARLVILLE POLICE DEPARTMENT	LA SALLE	1,454	0	2	0	8	0	0	0	0	10
0600400	EAST ALTON POLICE DEPARTMENT	MADISON	7,067	1	11	0	0	5	1	0	0	18
0824000	EAST CARONDELET POLICE DEPARTMENT	ST CLAIR	634	0	1	1	9	0	0	0	2	13
0430100	EAST DUBUQUE POLICE DEPARTMENT	JO DAVIESS	1,898	1	5	0	1	0	0	0	0	7
0450400	EAST DUNDEE POLICE DEPARTMENT	KANE	2,848	0	11	0	7	1	0	0	0	19
0480300	EAST GALESBURG POLICE DEPARTMENT	KNOX	727	0	1	0	1	0	0	0	0	2
0162900	EAST HAZELCREST POLICE DEPARTMENT	COOK	1,877	2	6	0	2	0	0	0	0	10
0810400	EAST MOLINE POLICE DEPARTMENT	ROCK ISLAND	20,397	1	31	0	0	9	1	0	0	42
0900300	EAST PEORIA POLICE DEPARTMENT	TAZEWELL	21,993	1	33	0	0	9	2	0	23	68
0820700	EAST ST. LOUIS POLICE DEPARTMENT	ST CLAIR	38,404	5	65	0	0	29	5	0	0	104
* 0110600	EDINBURG POLICE DEPARTMENT	CHRISTIAN	1,010	0	1	0	0	0	0	0	0	1
0600500	EDWARDSVILLE POLICE DEPARTMENT	MADISON	15,125	0	23	0	0	6	3	0	0	32
0250200	EFFINGHAM POLICE DEPARTMENT	EFFINGHAM	11,965	0	24	0	0	10	0	0	3	37
1020100	EL PASO POLICE DEPARTMENT	WOODFORD	2,598	0	4	0	6	0	0	0	0	10
0450500	ELBURN POLICE DEPARTMENT	KANE	1,336	0	4	1	8	1	0	0	0	14
0830200	ELDORADO POLICE DEPARTMENT	SALINE	4,573	0	6	0	0	1	3	1	5	16
0450600	ELGIN POLICE DEPARTMENT	KANE	81,108	7	120	0	11	29	13	0	0	180
0430200	ELIZABETH POLICE DEPARTMENT	JO DAVIESS	627	1	1	0	0	0	0	0	0	2
* 0350200	ELIZABETHTOWN POLICE DEPARTMENT	HARDIN	418	0	1	0	0	0	0	0	0	1
0163000	ELK GROVE VILLAGE POLICE DEPARTMENT	COOK	34,475	5	90	0	0	11	2	0	0	108
* 0390500	ELKVILLE POLICE DEPARTMENT	JACKSON	986	0	1	0	0	0	0	0	1	2
0220700	ELMHURST POLICE DEPARTMENT	DU PAGE	42,507	4	59	0	12	14	7	0	0	96
0163100	ELMWOOD PARK POLICE DEPARTMENT	COOK	23,230	2	31	0	0	5	4	0	21	63
0720400	ELMWOOD POLICE DEPARTMENT	PEORIA	1,863	0	0	0	6	0	0	1	0	7
* 0991700	ELWOOD POLICE DEPARTMENT	WILL	1,101	0	0	0	3	0	0	0	0	3
1000800	ENERGY POLICE DEPARTMENT	WILLIAMSON	1,111	0	3	0	0	0	0	0	0	3
0970600	ENFIELD POLICE DEPARTMENT	WHITE	653	0	1	0	0	0	0	0	0	1
* 0300400	EQUALITY POLICE DEPARTMENT	GALLATIN	716	0	0	0	1	0	0	0	0	1

* REPORTS THROUGH ANOTHER AGENCY

POLICE DEPARTMENTS CON'T

LAW ENFORCEMENT EMPLOYEES
(As of October 31, 1993)

NCIC NUMBER	AGENCY NAME	COUNTY	POPULATION	SWORN FULL-TIME		SWORN PART-TIME		CIVILIAN FULL-TIME		AUXILIARY TOTAL		TOTAL
				FEML	MALE	FEML	MALE	FEML	MALE	FEML	MALE	
0980900	ERIE POLICE DEPARTMENT	WHITESIDE	1,641	0	2	0	1	0	0	0	0	3
0460900	ESSEX POLICE DEPARTMENT	KANKAKEE	547	0	2	0	1	0	0	0	2	5
1020200	EUREKA POLICE DEPARTMENT	WOODFORD	4,530	0	3	0	6	0	0	0	0	9
0163200	EVANSTON POLICE DEPARTMENT	COOK	74,188	11	141	0	0	28	21	0	0	201
* 0790700	EVANSVILLE POLICE DEPARTMENT	RANDOLPH	821	0	0	0	1	0	0	0	0	1
0163300	EVERGREEN PARK POLICE DEPARTMENT	COOK	20,878	2	52	0	0	6	5	2	30	97
0530300	FAIRBURY POLICE DEPARTMENT	LIVINGSTON	3,674	0	6	0	1	0	0	0	0	7
0960100	FAIRFIELD POLICE DEPARTMENT	WAYNE	5,285	1	11	0	0	0	0	3	13	28
0822000	FAIRMONT CITY POLICE DEPARTMENT	ST CLAIR	2,084	0	5	4	9	1	1	0	0	20
0920400	FAIRMOUNT POLICE DEPARTMENT	VERMILION	709	0	0	0	3	0	0	0	0	3
0822400	FAIRVIEW HEIGHTS POLICE DEPARTMENT	ST CLAIR	14,325	1	35	0	0	9	2	0	0	47
0291100	FAIRVIEW POLICE DEPARTMENT	FULTON	513	0	1	0	4	0	0	0	0	5
* 0260500	FARINA POLICE DEPARTMENT	FAYETTE	539	0	1	0	0	0	0	0	0	1
0200200	FARMER CITY POLICE DEPARTMENT	DE WITT	2,073	0	3	0	6	2	1	0	0	12
0290400	FARMINGTON POLICE DEPARTMENT	FULTON	2,499	0	4	0	5	0	1	0	0	10
* 0822100	FAYETTEVILLE POLICE DEPARTMENT	ST CLAIR	375	0	0	0	2	0	0	0	5	7
* 0870700	FINDLAY POLICE DEPARTMENT	SHELBY	812	0	1	0	1	0	0	0	0	2
0100800	FISHER POLICE DEPARTMENT	CHAMPAIGN	1,611	0	2	0	5	0	0	0	0	7
* 0921800	FITHIAN POLICE DEPARTMENT	VERMILION	493	0	0	0	5	0	0	0	0	5
0130200	FLORA POLICE DEPARTMENT	CLAY	5,018	0	11	0	0	2	3	0	0	16
0163400	FLOSSMOOR POLICE DEPARTMENT	COOK	9,109	0	16	0	0	5	1	2	11	35
0162800	FORD HEIGHTS POLICE DEPARTMENT	COOK	4,437	2	4	2	4	4	2	0	1	19
* 0630800	FOREST CITY POLICE DEPARTMENT	MASON	333	0	1	0	1	0	0	0	0	2
0163500	FOREST PARK POLICE DEPARTMENT	COOK	14,966	1	36	0	0	12	3	2	13	67
0163600	FOREST VIEW POLICE DEPARTMENT	COOK	756	0	8	1	9	3	0	0	0	21
* 0710100	FORRESTON POLICE DEPARTMENT	OGLE	1,419	0	0	0	3	0	0	0	0	3
0490400	FOX LAKE POLICE DEPARTMENT	LAKE	7,789	0	16	0	3	4	2	0	0	25
0560400	FOX RIVER GROVE POLICE DEPARTMENT	MC HENRY	3,728	0	9	0	1	0	0	0	0	10
0562000	FOX RIVER VALLEY GARDENS POLICE DEP	MC HENRY	726	0	1	0	4	0	0	0	0	5
0990600	FRANKFORT POLICE DEPARTMENT	WILL	7,844	1	19	0	3	2	0	0	0	25
* 0520400	FRANKLIN GROVE POLICE DEPARTMENT	LEE	989	0	0	0	2	0	0	0	2	4
0163700	FRANKLIN PARK POLICE DEPARTMENT	COOK	18,273	3	47	0	0	13	2	6	17	88
0820800	FREEBURG POLICE DEPARTMENT	ST CLAIR	3,379	0	5	0	3	0	0	0	0	8
0890100	FREEPORT POLICE DEPARTMENT	STEPHENSON	25,900	6	44	0	0	16	3	0	13	82
0980200	FULTON POLICE DEPARTMENT	WHITESIDE	3,726	1	4	0	2	0	0	0	0	7
0430300	GALENA POLICE DEPARTMENT	JO DAVIESS	3,620	1	8	0	0	1	1	0	0	11

* REPORTS THROUGH ANOTHER AGENCY

POLICE DEPARTMENTS CON'T

NCIC NUMBER	AGENCY NAME	COUNTY	POPULATION	SWORN FULL-TIME		SWORN PART-TIME		CIVILIAN FULL-TIME		AUXILIARY TOTAL		TOTAL
				FEML	MALE	FEML	MALE	FEML	MALE	FEML	MALE	
0480400	GALESBURG POLICE DEPARTMENT	KNOX	33,516	1	47	0	0	20	2	3	27	100
0370600	GALVA POLICE DEPARTMENT	HENRY	2,716	0	4	1	4	0	0	0	7	16
0320200	GARDNER POLICE DEPARTMENT	GRUNDY	1,340	0	1	0	4	0	0	0	0	5
0370700	GENESEO POLICE DEPARTMENT	HENRY	6,158	0	10	0	0	6	0	0	0	16
0450700	GENEVA POLICE DEPARTMENT	KANE	14,323	1	24	0	0	9	1	0	0	35
0190100	GENOA POLICE DEPARTMENT	DE KALB	3,079	0	5	0	9	0	1	0	0	15
0920500	GEORGETOWN POLICE DEPARTMENT	VERMILION	3,613	0	4	0	14	0	0	0	0	18
* 0891300	GERMAN VALLEY POLICE DEPARTMENT	STEPHENSON	507	0	0	0	2	0	0	0	0	2
0141300	GERMANTOWN POLICE DEPARTMENT	CLINTON	1,180	0	1	0	3	0	0	0	0	4
0270100	GIBSON CITY POLICE DEPARTMENT	FORD	3,327	0	7	0	2	2	0	0	0	11
0101100	GIFFORD POLICE DEPARTMENT	CHAMPAIGN	863	0	2	0	0	0	0	0	0	2
0452100	GILBERTS POLICE DEPARTMENT	KANE	1,130	0	1	1	8	0	0	0	0	10
0590500	GILLESPIE POLICE DEPARTMENT	MACOUPIN	3,599	0	5	0	10	2	1	0	0	18
0380200	GILMAN POLICE DEPARTMENT	IROQUOIS	1,817	0	3	0	1	0	0	0	1	5
0590600	GIRARD POLICE DEPARTMENT	MACOUPIN	2,308	0	3	0	3	0	0	0	0	6
0721200	GLASFORD POLICE DEPARTMENT	PEORIA	1,131	0	0	0	7	0	0	0	0	7
0602300	GLEN CARBON POLICE DEPARTMENT	MADISON	8,856	1	9	1	0	2	3	0	0	16
0220900	GLEN ELLYN POLICE DEPARTMENT	DU PAGE	25,371	2	31	0	0	7	2	1	18	61
0163800	GLENCOE POLICE DEPARTMENT	COOK	8,720	4	29	0	0	5	4	0	0	42
0220800	GLENDALE HEIGHTS POLICE DEPARTMENT	DU PAGE	29,020	6	43	0	6	14	7	0	0	76
0163900	GLENVIEW POLICE DEPARTMENT	COOK	37,440	2	60	0	0	14	9	0	0	85
0164000	GLENWOOD POLICE DEPARTMENT	COOK	9,237	1	14	0	5	5	1	0	0	26
0164100	GOLF POLICE DEPARTMENT	COOK	444	0	1	0	14	0	0	0	0	15
* 0440200	GOREVILLE POLICE DEPARTMENT	JOHNSON	912	0	1	0	0	0	0	0	0	1
0420100	GRAFTON POLICE DEPARTMENT	JERSEY	918	0	1	1	5	0	0	0	0	7
0501300	GRAND RIDGE POLICE DEPARTMENT	LA SALLE	581	0	0	0	3	0	0	3	0	6
* 0390900	GRAND TOWER POLICE DEPARTMENT	JACKSON	801	0	0	0	2	0	0	0	0	2
* 0840100	GRANDVIEW POLICE DEPARTMENT	SANGAMON	1,649	0	1	1	5	0	0	1	0	8
0600700	GRANITE CITY POLICE DEPARTMENT	MADISON	33,282	1	48	0	0	6	2	0	24	81
0461100	GRANT PARK POLICE DEPARTMENT	KANKAKEE	1,069	0	3	0	7	0	0	0	1	11
* 0780100	GRANVILLE POLICE DEPARTMENT	PUTNAM	1,401	0	1	0	4	0	0	0	0	5
0490500	GRAYSLAKE POLICE DEPARTMENT	LAKE	8,407	0	11	1	2	5	0	0	0	19
0970200	GRAYVILLE POLICE DEPARTMENT	WHITE	1,970	0	3	0	0	1	2	0	0	6
0370800	GREEN ROCK POLICE DEPARTMENT	HENRY	3,031	1	2	0	5	0	0	0	0	8
0901400	GREEN VALLEY POLICE DEPARTMENT	TAZEWELL	789	0	0	0	2	0	0	0	0	2
0310200	GREENFIELD POLICE DEPARTMENT	GREENE	1,118	0	2	0	1	0	0	0	0	3

* REPORTS THROUGH ANOTHER AGENCY

POLICE DEPARTMENTS CON'T

LAW ENFORCEMENT EMPLOYEES
(As of October 31, 1993)

NCIC NUMBER	AGENCY NAME	COUNTY	POPULATION	SWORN FULL-TIME		SWORN PART-TIME		CIVILIAN FULL-TIME		AUXILIARY TOTAL		TOTAL
				FEML	MALE	FEML	MALE	FEML	MALE	FEML	MALE	
0180100	GREENUP POLICE DEPARTMENT	CUMBERLAND	1,556	0	3	0	5	0	0	0	0	8
* 0650300	GREENVIEW POLICE DEPARTMENT	MENARD	910	0	1	0	0	0	0	0	0	1
0030100	GREENVILLE POLICE DEPARTMENT	BOND	4,810	1	8	0	0	3	1	0	0	13
0571000	GRIDLEY POLICE DEPARTMENT	MC LEAN	1,289	0	1	0	1	0	0	0	0	2
* 0750200	GRIGGSVILLE POLICE DEPARTMENT	PIKE	1,205	0	1	0	1	0	0	0	0	2
* 0360100	GULFPORT POLICE DEPARTMENT	HENDERSON	217	0	1	0	1	0	0	0	0	2
0490600	GURNEE POLICE DEPARTMENT	LAKE	16,259	5	31	0	0	10	6	0	0	52
0492800	HAINESVILLE POLICE DEPARTMENT	LAKE	140	0	0	1	5	0	0	0	0	6
* 0602800	HAMEL POLICE DEPARTMENT	MADISON	543	0	1	0	0	0	1	0	0	2
0340400	HAMILTON POLICE DEPARTMENT	HANCOCK	3,261	0	4	0	0	0	0	0	0	4
0450800	HAMPSHIRE POLICE DEPARTMENT	KANE	1,911	0	4	0	5	0	0	0	0	9
0811100	HAMPTON POLICE DEPARTMENT	ROCK ISLAND	1,664	0	1	0	5	0	0	1	2	9
0164200	HANOVER PARK POLICE DEPARTMENT	COOK	34,718	4	39	0	0	14	5	0	0	62
0430400	HANOVER POLICE DEPARTMENT	JO DAVIESS	898	0	1	0	3	0	0	0	0	4
* 0070100	HARDIN POLICE DEPARTMENT	CALHOUN	1,036	0	0	0	2	0	0	0	0	2
0830300	HARRISBURG POLICE DEPARTMENT	SALINE	9,344	0	14	0	0	0	3	0	0	17
0600800	HARTFORD POLICE DEPARTMENT	MADISON	1,642	0	5	0	1	1	0	0	0	7
0560500	HARVARD POLICE DEPARTMENT	MC HENRY	6,361	0	12	0	11	4	4	0	0	31
0164300	HARVEY POLICE DEPARTMENT	COOK	30,748	2	52	0	0	12	4	0	16	86
0164400	HARWOOD HEIGHTS POLICE DEPARTMENT	COOK	7,646	0	22	1	7	3	5	0	0	38
0630100	HAVANA POLICE DEPARTMENT	MASON	3,581	0	8	0	5	0	0	0	0	13
0493800	HAWTHORN WOODS POLICE DEPARTMENT	LAKE	4,972	1	5	0	3	0	0	0	0	9
0164500	HAZEL CREST POLICE DEPARTMENT	COOK	13,653	1	24	0	1	6	2	0	0	34
0560600	HEBRON POLICE DEPARTMENT	MC HENRY	838	0	2	0	6	0	0	0	0	8
* 0670400	HECKER POLICE DEPARTMENT	MONROE	531	0	0	0	2	0	0	0	0	2
* 0780200	HENNEPIN POLICE DEPARTMENT	PUTNAM	689	0	0	0	3	0	0	0	0	3
* 0921900	HENNING POLICE DEPARTMENT	VERMILION	271	0	0	0	1	0	0	0	0	1
0620100	HENRY POLICE DEPARTMENT	MARSHALL	2,642	0	3	1	6	0	0	0	0	10
1000200	HERRIN POLICE DEPARTMENT	WILLIAMSON	10,854	0	12	1	5	2	2	0	0	22
0461000	HERSCHER POLICE DEPARTMENT	KANKAKEE	1,330	0	2	0	5	0	0	0	0	7
* 0570400	HEYWORTH POLICE DEPARTMENT	MC LEAN	1,722	0	1	0	7	0	0	0	0	8
0164600	HICKORY HILLS POLICE DEPARTMENT	COOK	13,199	1	24	3	0	1	0	0	6	35
0490700	HIGHLAND PARK POLICE DEPARTMENT	LAKE	30,468	2	55	0	0	11	5	0	0	73
0600900	HIGHLAND POLICE DEPARTMENT	MADISON	7,954	0	14	0	0	5	1	0	0	20
0490800	HIGHWOOD POLICE DEPARTMENT	LAKE	4,856	0	8	0	3	1	3	0	0	15
0680100	HILLSBORO POLICE DEPARTMENT	MONTGOMERY	4,383	0	7	0	0	0	0	0	0	7

* REPORTS THROUGH ANOTHER AGENCY

POLICE DEPARTMENTS CON'T

NCIC NUMBER	AGENCY NAME	COUNTY	POPULATION	SWORN FULL-TIME		SWORN PART-TIME		CIVILIAN FULL-TIME		AUXILIARY TOTAL		TOTAL
				FEML	MALE	FEML	MALE	FEML	MALE	FEML	MALE	
0811400	HILLSDALE POLICE DEPARTMENT	ROCK ISLAND	498	0	0	0	5	0	0	1	3	9
0164700	HILLSIDE POLICE DEPARTMENT	COOK	7,795	1	32	0	0	4	4	0	5	46
0190200	HINCKLEY POLICE DEPARTMENT	DE KALB	1,780	0	2	2	2	0	0	0	0	6
0221000	HINSDALE POLICE DEPARTMENT	DU PAGE	16,322	0	28	0	0	7	3	0	0	38
0164900	HODGKINS POLICE DEPARTMENT	COOK	1,972	0	16	0	0	1	0	0	0	17
0165000	HOFFMAN ESTATES POLICE DEPARTMENT	COOK	47,266	8	80	0	0	17	7	0	4	116
0562100	HOLIDAY HILLS POLICE DEPARTMENT	MC HENRY	905	0	0	0	8	0	0	0	0	8
0100200	HOMER POLICE DEPARTMENT	CHAMPAIGN	1,284	0	1	0	6	0	0	0	0	7
0165100	HOMETOWN POLICE DEPARTMENT	COOK	4,890	0	1	1	32	4	0	0	0	38
0165200	HOMEWOOD POLICE DEPARTMENT	COOK	19,890	1	35	0	0	10	1	0	14	61
0920600	HOOPESTON POLICE DEPARTMENT	VERMILION	5,825	0	9	0	0	3	2	0	12	26
0900400	HOPEDALE POLICE DEPARTMENT	TAZEWELL	829	0	1	0	4	0	0	0	0	5
* 0461500	HOPKINS PARK POLICE DEPARTMENT	KANKAKEE	617	0	1	1	0	0	0	0	0	2
* 0571100	HUDSON POLICE DEPARTMENT	MC LEAN	1,079	0	1	0	2	0	0	0	0	3
0560700	HUNTLEY POLICE DEPARTMENT	MC HENRY	2,590	0	8	0	1	0	0	0	0	9
* 1000900	HURST POLICE DEPARTMENT	WILLIAMSON	793	0	0	1	2	0	0	0	0	3
0170400	HUTSONVILLE POLICE DEPARTMENT	CRAWFORD	635	0	0	0	2	0	0	0	0	2
* 0841200	ILLIOPOLIS POLICE DEPARTMENT	SANGAMON	924	0	1	0	6	0	0	0	0	7
0165300	INDIAN HEAD PARK POLICE DEPARTMENT	COOK	3,705	1	9	0	0	2	2	1	9	24
* 0922000	INDIANOLA POLICE DEPARTMENT	VERMILION	309	0	0	0	3	0	0	0	0	3
0492400	ISLAND LAKE POLICE DEPARTMENT	LAKE	5,836	0	10	0	0	4	1	0	0	15
0221100	ITASCA POLICE DEPARTMENT	DU PAGE	7,154	0	26	0	0	9	2	0	0	37
0690100	JACKSONVILLE POLICE DEPARTMENT	MORGAN	19,331	2	33	0	0	6	2	0	0	43
0841700	JEROME POLICE DEPARTMENT	SANGAMON	1,140	0	4	0	4	0	0	0	0	8
0420200	JERSEYVILLE POLICE DEPARTMENT	JERSEY	7,594	0	11	0	2	5	1	0	0	19
0561400	JOHNSBURG POLICE DEPARTMENT	MC HENRY	1,660	0	6	1	4	1	0	0	0	12
1000300	JOHNSTON CITY POLICE DEPARTMENT	WILLIAMSON	3,912	0	5	0	5	0	0	1	4	15
0990700	JOLIET POLICE DEPARTMENT	WILL	78,917	9	189	0	0	39	5	4	18	264
0910300	JONESBORO POLICE DEPARTMENT	UNION	1,795	0	3	0	0	0	0	0	0	3
* 0640200	JOPPA POLICE DEPARTMENT	MASSAC	469	0	0	0	1	0	0	0	0	1
* 0660500	JOY POLICE DEPARTMENT	MERCER	493	0	0	0	3	0	0	0	0	3
0165500	JUSTICE POLICE DEPARTMENT	COOK	11,549	0	29	0	0	6	2	0	0	37
0460200	KANKAKEE POLICE DEPARTMENT	KANKAKEE	28,930	3	64	0	0	18	7	0	0	92
* 0230200	KANSAS POLICE DEPARTMENT	EDGAR	866	0	1	0	4	0	0	0	0	5
* 0770100	KARNAK POLICE DEPARTMENT	PULASKI	614	0	0	0	1	0	0	0	0	1
* 0660200	KEITHSBURG POLICE DEPARTMENT	MERCER	777	0	0	0	2	0	0	0	0	2

* REPORTS THROUGH ANOTHER AGENCY

POLICE DEPARTMENTS CON'T

LAW ENFORCEMENT EMPLOYEES
(As of October 31, 1993)

NCIC NUMBER	AGENCY NAME	COUNTY	POPULATION	SWORN FULL-TIME		SWORN PART-TIME		CIVILIAN FULL-TIME		AUXILIARY TOTAL		TOTAL
				FEML	MALE	FEML	MALE	FEML	MALE	FEML	MALE	
0165600	KENILWORTH POLICE DEPARTMENT	COOK	2,432	1	9	0	0	1	2	0	0	13
0370900	KEWANEE POLICE DEPARTMENT	HENRY	12,933	0	17	0	0	4	1	6	11	39
0493600	KILDEER POLICE DEPARTMENT	LAKE	2,379	0	7	0	1	0	0	0	0	8
0110300	KINCAID POLICE DEPARTMENT	CHRISTIAN	1,419	0	1	0	1	0	0	0	0	2
* 0191300	KINGSTON POLICE DEPARTMENT	DE KALB	644	0	0	0	3	0	0	0	0	3
* 0610800	KINMUNDY POLICE DEPARTMENT	MARION	891	1	0	0	1	0	0	0	0	2
0190900	KIRKLAND POLICE DEPARTMENT	DE KALB	1,065	0	3	0	4	0	0	0	0	7
0480500	KNOXVILLE POLICE DEPARTMENT	KNOX	3,239	0	4	0	4	0	0	0	6	14
0165800	LA GRANGE PARK POLICE DEPARTMENT	COOK	12,891	2	22	1	0	4	1	1	12	43
0165700	LA GRANGE POLICE DEPARTMENT	COOK	15,728	2	26	0	0	8	3	2	20	61
* 0340600	LA HARPE POLICE DEPARTMENT	HANCOCK	1,437	0	2	0	1	0	0	0	0	3
0061000	LA MOILLE POLICE DEPARTMENT	BUREAU	637	0	0	0	1	0	0	0	1	2
0500100	LA SALLE POLICE DEPARTMENT	LA SALLE	9,819	1	16	0	0	1	3	0	0	21
0620200	LACON POLICE DEPARTMENT	MARSHALL	1,937	0	2	0	3	0	0	0	0	5
* 0060300	LADD POLICE DEPARTMENT	BUREAU	1,273	0	1	0	4	0	0	0	0	5
0490900	LAKE BLUFF POLICE DEPARTMENT	LAKE	5,820	1	11	0	0	2	0	0	0	14
0491000	LAKE FOREST POLICE DEPARTMENT	LAKE	18,477	1	39	0	0	8	6	0	0	54
0560900	LAKE IN THE HILLS POLICE DEPARTMENT	MC HENRY	6,624	1	15	0	0	2	4	0	0	22
0491100	LAKE VILLA POLICE DEPARTMENT	LAKE	3,003	0	7	0	3	1	0	0	0	11
0491200	LAKE ZURICH POLICE DEPARTMENT	LAKE	16,460	3	26	0	0	10	3	0	0	42
0561600	LAKEMOOR POLICE DEPARTMENT	MC HENRY	1,548	0	5	0	0	0	0	0	0	5
0561700	LAKEWOOD POLICE DEPARTMENT	MC HENRY	1,778	3	2	0	2	0	0	0	0	7
0080200	LANARK POLICE DEPARTMENT	CARROLL	1,476	0	1	0	2	0	0	0	0	3
0165900	LANSING POLICE DEPARTMENT	COOK	28,620	1	49	3	17	13	4	0	0	87
* 0510200	LAWRENCEVILLE POLICE DEPARTMENT	LAWRENCE	4,845	0	7	0	3	0	0	0	0	10
0570500	LE ROY POLICE DEPARTMENT	MC LEAN	2,829	0	4	0	3	0	0	0	0	7
0820900	LEBANON POLICE DEPARTMENT	ST CLAIR	3,899	0	6	1	6	4	0	0	0	17
0841300	LELAND GROVE POLICE DEPARTMENT	SANGAMON	1,674	1	4	0	4	0	0	0	0	9
* 0500200	LELAND POLICE DEPARTMENT	LA SALLE	891	0	0	0	3	0	0	0	0	3
0166000	LEMONT POLICE DEPARTMENT	COOK	8,439	2	17	1	4	2	1	0	0	27
0390200	LENA POLICE DEPARTMENT	STEPHENSON	2,635	0	1	0	9	0	0	0	0	10
0823000	LENZBURG POLICE DEPARTMENT	ST CLAIR	513	0	0	0	2	0	0	0	0	2
0290500	LEWISTOWN POLICE DEPARTMENT	FULTON	2,500	0	3	0	6	0	0	2	20	31
0570600	LEXINGTON POLICE DEPARTMENT	MC LEAN	1,860	0	2	2	0	0	0	0	0	4
* 0010500	LIBERTY POLICE DEPARTMENT	ADAMS	511	0	1	0	0	0	0	0	0	1
0491300	LIBERTYVILLE POLICE DEPARTMENT	LAKE	19,457	2	34	0	0	7	2	0	0	45

* REPORTS THROUGH ANOTHER AGENCY

POLICE DEPARTMENTS CON'T

NCIC NUMBER	AGENCY NAME	COUNTY	POPULATION	SWORN FULL-TIME		SWORN PART-TIME		CIVILIAN FULL-TIME		AUXILIARY TOTAL		TOTAL
				FEML	MALE	FEML	MALE	FEML	MALE	FEML	MALE	
0540200	LINCOLN POLICE DEPARTMENT	LOGAN	15,380	0	24	0	0	2	1	0	0	27
0492900	LINCOLNSHIRE POLICE DEPARTMENT	LAKE	4,488	1	15	0	0	4	4	0	0	24
0166100	LINCOLNWOOD POLICE DEPARTMENT	COOK	11,610	2	31	0	0	6	6	0	0	45
0493000	LINDENHURST POLICE DEPTMENT	LAKE	8,609	0	11	0	1	1	1	0	0	14
0221200	LISLE POLICE DEPARTMENT	DU PAGE	20,343	2	33	0	0	12	1	0	0	48
0680200	LITCHFIELD POLICE DEPARTMENT	MONTGOMERY	6,846	0	13	0	1	1	3	2	9	29
0601000	LIVINGSTON POLICE DEPARTMENT	MADISON	995	0	1	0	0	0	0	0	0	1
0842300	LOAMI POLICE DEPARTMENT	SANGAMON	771	0	1	0	5	0	0	0	1	7
0990800	LOCKPORT POLICE DEPARTMENT	WILL	9,814	1	19	0	1	7	1	0	8	37
0221300	LOMBARD POLICE DEPARTMENT	DU PAGE	40,234	5	59	0	0	12	4	0	0	80
0291500	LONDON MILLS POLICE DEPARTMENT	FULTON	451	0	1	0	2	0	0	1	0	4
1010200	LOVES PARK POLICE DEPARTMENT	WINNEBAGO	17,046	0	23	0	0	7	2	0	0	32
* 0700200	LOVINGTON POLICE DEPARTMENT	MOULTRIE	1,141	0	1	0	2	0	0	0	0	3
0101300	LUDLOW POLICE DEPARTMENT	CHAMPAIGN	317	0	1	0	2	0	0	0	0	3
0980300	LYNDON POLICE DEPARTMENT	WHITESIDE	635	0	0	0	3	0	0	2	0	5
0166200	LYNWOOD POLICE DEPARTMENT	COOK	7,102	0	12	0	4	1	2	0	0	19
0166300	LYONS POLICE DEPARTMENT	COOK	9,827	0	21	0	0	3	2	0	0	26
1011700	MACHESNEY PARK POLICE DEPARTMENT	WINNEBAGO	19,664	0	0	0	0	0	0	0	0	0
0901100	MACKINAW POLICE DEPARTMENT	TAZEWELL	1,464	0	1	0	1	0	0	0	0	2
0550400	MACOMB POLICE DEPARTMENT	MC DONOUGH	19,748	1	22	0	0	3	2	3	17	48
0601100	MADISON POLICE DEPARTMENT	MADISON	4,541	0	11	0	0	1	3	0	15	30
* 0780400	MAGNOLIA POLICE DEPARTMENT	PUTNAM	281	0	0	0	1	0	0	0	0	1
0100300	MAHOMET POLICE DEPARTMENT	CHAMPAIGN	3,221	1	3	0	2	0	0	0	0	6
* 0191000	MALTA POLICE DEPARTMENT	DE KALB	876	0	0	0	6	0	0	0	0	6
0991600	MANHATTAN POLICE DEPARTMENT	WILL	2,308	0	5	0	2	0	0	0	1	8
0630300	MANITO POLICE DEPARTMENT	MASON	1,801	0	2	1	6	0	0	0	0	9
0460500	MANTENO POLICE DEPARTMENT	KANKAKEE	4,124	0	8	0	3	0	0	0	16	27
* 0451800	MAPLE PARK POLICE DEPARTMENT	KANE	658	0	0	0	5	0	0	0	0	5
0561000	MARENGO POLICE DEPARTMENT	MC HENRY	5,006	0	11	0	0	4	0	0	0	15
0602400	MARINE POLICE DEPARTMENT	MADISON	997	0	1	0	3	0	0	0	0	4
1000400	MARION POLICE DEPARTMENT	WILLIAMSON	14,529	1	17	0	0	2	4	0	13	37
0821000	MARISSA POLICE DEPARTMENT	ST CLAIR	2,509	0	3	0	4	0	0	0	0	7
0166500	MARHAM POLICE DEPARTMENT	COOK	13,090	1	30	0	0	4	2	0	0	37
0580300	MAROA POLICE DEPARTMENT	MACON	1,549	0	2	2	2	0	0	0	0	6
0900500	MARQUETTE HEIGHTS POLICE DEPARTMENT	TAZEWELL	3,152	0	3	1	7	0	0	0	0	11
0500300	MARSEILLES POLICE DEPARTMENT	LA SALLE	5,167	0	6	0	4	0	0	0	0	10

POLICE DEPARTMENTS CON'T

LAW ENFORCEMENT EMPLOYEES
(As of October 31, 1993)

NCIC NUMBER	AGENCY NAME	COUNTY	POPULATION	SWORN FULL-TIME		SWORN PART-TIME		CIVILIAN FULL-TIME		AUXILIARY TOTAL		TOTAL
				FEML	MALE	FEML	MALE	FEML	MALE	FEML	MALE	
0120200	MARSHALL POLICE DEPARTMENT	CLARK	3,510	1	10	0	0	1	0	0	0	12
0120300	MARTINSVILLE POLICE DEPARTMENT	CLARK	1,191	0	2	0	3	0	0	0	0	5
0601200	MARYVILLE POLICE DEPARTMENT	MADISON	2,480	1	5	0	5	3	1	0	0	15
0821100	MASCOUTAH POLICE DEPARTMENT	ST CLAIR	6,066	1	10	0	8	1	0	0	0	20
0630200	MASON CITY POLICE DEPARTMENT	MASON	2,316	0	4	0	5	0	0	0	0	9
0166600	MATTESON POLICE DEPARTMENT	COOK	11,890	0	34	0	0	10	1	0	0	45
0150300	MATTOON POLICE DEPARTMENT	COLES	18,415	1	39	0	0	6	2	1	14	63
0166700	MAYWOOD POLICE DEPARTMENT	COOK	27,798	7	52	0	0	5	3	0	0	67
* 0320300	MAZON POLICE DEPARTMENT	GRUNDY	878	0	1	0	0	0	0	0	0	1
0166400	MC COOK POLICE DEPARTMENT	COOK	229	0	15	0	0	4	1	0	0	20
0561100	MC CULLOM LAKE POLICE DEPARTMENT	MC HENRY	1,094	0	1	0	4	0	0	0	0	5
0561200	MC HENRY POLICE DEPARTMENT	MC HENRY	17,155	1	27	0	0	8	3	0	0	39
0571200	MC LEAN POLICE DEPARTMENT	MC LEAN	796	0	1	0	2	0	0	0	0	3
0330100	MC LEANSBORO POLICE DEPARTMENT	HAMILTON	2,655	0	5	0	1	0	0	0	0	6
* 0780300	MC NABB POLICE DEPARTMENT	PUTNAM	310	0	0	0	2	0	0	0	0	2
* 0843100	MECHANICSBURG POLICE DEPARTMENT	SANGAMON	520	0	1	0	2	0	0	0	0	3
0166800	MELROSE PARK POLICE DEPARTMENT	COOK	20,582	0	59	0	0	7	6	0	4	76
0500400	MENDOTA POLICE DEPARTMENT	LA SALLE	7,098	1	11	0	2	3	0	0	0	17
0690200	MEREDOSIA POLICE DEPARTMENT	MORGAN	1,092	0	1	0	0	0	0	0	0	1
0166900	MERRIONETTE PARK POLICE DEPARTMENT	COOK	2,091	0	0	1	26	0	0	0	0	27
1020300	METAMORA POLICE DEPARTMENT	WOODFORD	2,716	0	3	0	4	0	0	0	0	7
0640300	METROPOLIS POLICE DEPARTMENT	MASSAC	6,892	1	14	0	0	4	0	0	0	19
* 0540700	MIDDLETOWN POLICE DEPARTMENT	LOGAN	458	0	1	0	0	0	0	0	2	3
0167000	MIDLOTHIAN POLICE DEPARTMENT	COOK	14,579	2	21	0	9	5	0	0	0	37
0810500	MILAN POLICE DEPARTMENT	ROCK ISLAND	5,821	0	11	0	0	0	4	0	24	39
* 0380300	MILFORD POLICE DEPARTMENT	IROQUOIS	1,447	0	1	0	1	0	0	0	0	2
0080300	MILLEDGEVILLE POLICE DEPARTMENT	CARROLL	1,017	0	1	1	5	0	0	0	0	7
0821200	MILLSTADT POLICE DEPARTMENT	ST CLAIR	2,883	0	4	0	3	0	0	0	4	11
0900600	MINIER POLICE DEPARTMENT	TAEWELL	1,236	0	1	0	4	0	0	0	0	5
1020400	MINONK POLICE DEPARTMENT	WOODFORD	1,960	0	1	0	6	0	0	0	0	7
0320600	MINOOKA POLICE DEPARTMENT	GRUNDY	2,844	0	6	0	6	1	0	0	0	13
0992200	MOKENA POLICE DEPARTMENT	WILL	7,536	0	15	0	6	1	0	0	0	22
0810600	MOLINE POLICE DEPARTMENT	ROCK ISLAND	43,616	2	68	0	0	21	3	0	0	94
0460400	MOMENCE POLICE DEPARTMENT	KANKAKEE	3,177	0	6	0	3	0	0	0	0	9
0990900	MONEE POLICE DEPARTMENT	WILL	1,095	0	4	0	9	0	0	0	0	13
0940300	MONMOUTH POLICE DEPARTMENT	WARREN	9,510	0	19	0	0	4	2	1	15	41

* REPORTS THROUGH ANOTHER AGENCY

POLICE DEPARTMENTS CON'T

NCIC NUMBER	AGENCY NAME	COUNTY	POPULATION	SWORN FULL-TIME		SWORN PART-TIME		CIVILIAN FULL-TIME		AUXILIARY TOTAL		TOTAL
				FEML	MALE	FEML	MALE	FEML	MALE	FEML	MALE	
0450900	MONTGOMERY POLICE DEPARTMENT	KANE	4,267	1	10	0	0	4	2	0	0	17
0740300	MONTICELLO POLICE DEPARTMENT	PIATT	4,559	0	8	0	0	1	0	0	6	15
0320400	MORRIS POLICE DEPARTMENT	GRUNDY	10,888	1	18	0	13	2	4	0	0	38
0980400	MORRISON POLICE DEPARTMENT	WHITESIDE	4,387	0	5	0	1	0	0	0	0	6
* 0110700	MORRISONVILLE POLICE DEPARTMENT	CHRISTIAN	1,168	0	0	0	4	0	0	0	0	4
0167100	MORTON GROVE POLICE DEPARTMENT	COOK	22,212	2	43	0	0	10	6	0	0	61
0900700	MORTON POLICE DEPARTMENT	TAZEWELL	14,064	1	14	0	0	2	3	0	22	42
* 0770200	MOUND CITY POLICE DEPARTMENT	PULASKI	762	0	2	0	2	0	0	0	0	4
* 0770300	MOUNDS POLICE DEPARTMENT	PULASKI	1,337	0	4	0	5	0	0	2	0	11
0870100	MOWEAQUA POLICE DEPARTMENT	SHELBY	1,800	0	2	0	3	0	0	0	0	5
* 0110900	MT AUBURN POLICE DEPARTMENT	CHRISTIAN	514	0	0	0	1	0	0	0	0	1
0930100	MT CARMEL POLICE DEPARTMENT	WABASH	8,194	0	13	0	0	4	1	0	5	23
0080400	MT CARROLL POLICE DEPARTMENT	CARROLL	1,773	0	2	0	2	0	0	0	0	4
0710200	MT MORRIS POLICE DEPARTMENT	OGLE	3,003	0	4	0	15	3	0	0	0	22
0590700	MT OLIVE POLICE DEPARTMENT	MACOUPIN	2,151	0	2	0	10	0	0	0	4	16
0167200	MT PROSPECT POLICE DEPARTMENT	COOK	53,315	5	68	0	0	12	8	0	0	93
0540300	MT PULASKI POLICE DEPARTMENT	LOGAN	1,601	0	3	0	3	1	0	0	0	7
0050100	MT STERLING POLICE DEPARTMENT	BROWN	2,020	0	4	1	2	4	0	0	0	11
0410100	MT VERNON POLICE DEPARTMENT	JEFFERSON	16,939	0	30	0	0	4	3	1	25	63
0580400	MT ZION POLICE DEPARTMENT	MACON	4,693	0	7	0	7	1	0	0	0	15
0491400	MUNDELEIN POLICE DEPARTMENT	LAKE	22,969	2	29	0	0	9	1	0	0	41
0390200	MURPHYSBORO POLICE DEPARTMENT	JACKSON	9,188	1	13	0	0	3	4	3	9	33
0221400	NAPERVILLE POLICE DEPARTMENT	DU PAGE	91,928	9	115	0	0	63	26	0	0	213
* 0500500	NAPLATE POLICE DEPARTMENT	LA SALLE	615	0	0	0	2	0	0	0	0	2
0950200	NASHVILLE CITY POLICE DEPARTMENT	WASHINGTON	3,137	0	5	0	0	1	0	0	0	6
0821400	NATIONAL CITY POLICE DEPARTMENT	ST CLAIR	57	0	1	1	13	0	0	0	0	15
0340700	NAUVOO POLICE DEPARTMENT	HANCOCK	1,122	0	2	0	1	0	0	0	0	3
0180200	NEOGA POLICE DEPARTMENT	CUMBERLAND	1,740	0	2	0	2	0	0	0	1	5
* 0061500	NEPONSET POLICE DEPARTMENT	BUREAU	533	0	0	0	5	0	0	0	0	5
0821500	NEW ATHENS POLICE DEPARTMENT	ST CLAIR	2,153	0	3	0	7	0	0	0	0	10
0140400	NEW BADEN POLICE DEPARTMENT	CLINTON	2,620	0	4	0	0	0	0	0	0	4
* 0842900	NEW BERLIN POLICE DEPARTMENT	SANGAMON	835	0	0	0	3	0	0	0	0	3
* 0660800	NEW BOSTON POLICE DEPARTMENT	MERCER	630	0	1	0	0	0	0	0	0	1
* 0300600	NEW HAVEN POLICE DEPARTMENT	GALLATIN	417	0	0	0	1	0	0	0	0	1
0991500	NEW LENOX POLICE DEPARTMENT	WILL	10,683	2	14	0	4	1	0	0	5	26
* 0660400	NEW WINDSOR POLICE DEPARTMENT	MERCER	777	0	1	0	2	0	0	0	0	3

* REPORTS THROUGH ANOTHER AGENCY

POLICE DEPARTMENTS CON'T

LAW ENFORCEMENT EMPLOYEES
(As of October 31, 1993)

NCIC NUMBER	AGENCY NAME	COUNTY	POPULATION	SWORN FULL-TIME		SWORN PART-TIME		CIVILIAN FULL-TIME		AUXILIARY TOTAL		TOTAL
				FEML	MALE	FEML	MALE	FEML	MALE	FEML	MALE	
0210400	NEWMAN POLICE DEPARTMENT	DOUGLAS	956	0	1	0	5	0	0	0	0	6
0400100	NEWTON POLICE DEPARTMENT	JASPER	3,081	0	6	0	0	1	0	0	0	7
0167300	NILES POLICE DEPARTMENT	COOK	28,083	1	49	0	0	5	7	3	45	110
0680300	NOKOMIS POLICE DEPARTMENT	MONTGOMERY	2,519	0	4	0	1	3	0	0	0	8
0570200	NORMAL POLICE DEPARTMENT	MC LEAN	40,861	4	49	0	0	8	1	0	0	62
0167400	NORRIDGE POLICE DEPARTMENT	COOK	14,192	3	30	1	14	11	2	0	0	61
* 0970300	NORRIS CITY POLICE DEPARTMENT	WHITE	1,283	0	1	0	2	1	0	0	1	5
0451000	NORTH AURORA POLICE DEPARTMENT	KANE	6,137	0	14	0	1	1	0	0	0	16
0491500	NORTH CHICAGO POLICE DEPARTMENT	LAKE	34,529	3	42	0	0	16	5	0	0	66
0900800	NORTH PEKIN POLICE DEPARTMENT	TAZEWELL	1,617	0	1	0	8	0	0	0	0	9
0167800	NORTH RIVERSIDE POLICE DEPARTMENT	COOK	5,913	3	25	0	0	5	3	0	0	36
0167500	NORTHBROOK POLICE DEPARTMENT	COOK	32,862	3	57	0	0	14	9	0	0	83
0167600	NORTHFIELD POLICE DEPARTMENT	COOK	4,693	2	18	0	2	3	3	0	0	28
0167700	NORTHLAKE POLICE DEPARTMENT	COOK	12,714	4	27	0	0	4	1	0	6	42
0721300	NORWOOD POLICE DEPARTMENT	PEORIA	500	0	0	1	0	0	0	0	0	1
0821600	O'FALLON POLICE DEPARTMENT	ST CLAIR	16,726	1	26	0	3	6	4	0	0	40
0221500	OAK BROOK POLICE DEPARTMENT	DU PAGE	9,354	3	37	0	0	9	3	0	0	52
0167900	OAK FOREST POLICE DEPARTMENT	COOK	27,296	2	33	0	0	9	3	1	6	54
0168000	OAK LAWN POLICE DEPARTMENT	COOK	56,345	1	107	0	1	21	14	0	0	144
0168100	OAK PARK POLICE DEPARTMENT	COOK	54,217	8	107	0	0	32	7	0	0	154
0222900	OAKBROOK TERRACE POLICE DEPARTMENT	DU PAGE	1,982	0	18	0	2	4	2	0	0	26
* 0150400	OAKLAND POLICE DEPARTMENT	COLES	994	0	1	0	3	0	0	0	0	4
0561800	OAKWOOD HILLS POLICE DEPARTMENT	MC HENRY	1,684	0	2	1	4	0	0	0	0	7
0921300	OAKWOOD POLICE DEPARTMENT	VERMILION	1,578	0	1	0	1	0	0	0	0	2
0170100	OBLONG POLICE DEPARTMENT	CRAWFORD	1,617	0	1	0	3	0	0	0	0	4
* 0610700	ODIN POLICE DEPARTMENT	MARION	1,096	0	1	0	0	0	0	0	0	1
0101200	OGDEN POLICE DEPARTMENT	CHAMPAIGN	678	0	1	0	0	0	0	0	0	1
0500600	OGLESBY POLICE DEPARTMENT	LA SALLE	3,659	0	7	0	0	3	0	0	0	10
0950300	OKAWVILLE POLICE DEPARTMENT	WASHINGTON	1,239	0	2	0	1	0	0	0	0	3
* 0300300	OLD SHAWNEETOWN POLICE DEPARTMENT	GALLATIN	361	0	0	0	1	0	0	0	0	1
0800100	OLNEY POLICE DEPARTMENT	RICHLAND	8,684	0	11	0	0	2	3	0	0	16
0168200	OLYMPIA FIELDS POLICE DEPARTMENT	COOK	4,271	0	16	0	1	1	0	0	0	18
* 0380400	ONARGA POLICE DEPARTMENT	IROQUOIS	1,247	0	2	0	1	0	0	0	0	3
0581000	OREANA POLICE DEPARTMENT	MACON	812	0	0	0	1	0	0	0	0	1
0710300	OREGON POLICE DEPARTMENT	OGLE	4,031	0	5	0	6	0	0	0	0	11
* 0280700	ORIENT POLICE DEPARTMENT	FRANKLIN	435	0	0	0	2	0	0	0	0	2

* REPORTS THROUGH ANOTHER AGENCY

POLICE DEPARTMENTS CON'T

NCIC NUMBER	AGENCY NAME	COUNTY	POPULATION	SWORN FULL-TIME		SWORN PART-TIME		CIVILIAN FULL-TIME		AUXILIARY TOTAL		TOTAL
				FEML	MALE	FEML	MALE	FEML	MALE	FEML	MALE	
0371000	ORION POLICE DEPARTMENT	HENRY	1,783	1	2	0	12	0	0	0	0	15
0168800	ORLAND HILLS POLICE DEPARTMENT	COOK	5,736	0	7	2	13	1	0	0	0	23
0168300	ORLAND PARK POLICE DEPARTMENT	COOK	39,456	4	60	1	6	19	2	0	0	92
0470300	OSWEGO POLICE DEPARTMENT	KENDALL	4,120	1	13	0	0	2	0	0	0	16
0500700	OTTAWA POLICE DEPARTMENT	LA SALLE	17,959	1	25	0	0	4	1	0	0	31
0168400	PALATINE POLICE DEPARTMENT	COOK	39,486	3	70	0	0	13	8	0	0	94
0170200	PALESTINE POLICE DEPARTMENT	CRAWFORD	1,605	1	2	0	3	0	0	0	0	6
0591200	PALMYRA POLICE DEPARTMENT	MACOUPIN	696	0	0	0	1	0	0	0	0	1
0168500	PALOS HEIGHTS POLICE DEPARTMENT	COOK	11,560	0	24	0	0	2	0	2	3	31
0168600	PALOS HILLS POLICE DEPARTMENT	COOK	17,959	3	22	0	17	4	0	0	0	46
0168700	PALOS PARK POLICE DEPARTMENT	COOK	4,188	0	8	0	10	1	1	0	0	20
0110100	PANA POLICE DEPARTMENT	CHRISTIAN	5,736	0	9	0	0	4	0	0	6	19
0230300	PARIS POLICE DEPARTMENT	EDGAR	8,803	0	15	0	0	5	0	0	0	20
0492500	PARK CITY POLICE DEPARTMENT	LAKE	5,094	0	7	0	1	5	0	0	0	13
0168800	PARK FOREST POLICE DEPARTMENT	COOK	25,180	2	35	0	0	8	0	1	8	54
0168900	PARK RIDGE POLICE DEPARTMENT	COOK	36,395	5	45	0	0	6	7	0	0	63
* 0610900	PATOKA POLICE DEPARTMENT	MARION	632	0	1	0	0	0	0	0	0	1
* 0520500	PAW PAW POLICE DEPARTMENT	LEE	834	0	1	0	0	0	0	0	0	1
0840600	PAWNEE POLICE DEPARTMENT	SANGAMON	2,457	1	4	0	0	0	0	0	0	5
0270200	PAXTON POLICE DEPARTMENT	FORD	4,209	0	6	0	0	0	0	0	0	6
* 0890600	PEARL CITY POLICE DEPARTMENT	STEPHENSON	689	0	0	0	4	0	0	0	0	4
1010300	PECATONICA POLICE DEPARTMENT	WINNEBAGO	1,793	0	1	0	3	0	0	0	0	4
0900900	PEKIN POLICE DEPARTMENT	TAZEWELL	32,507	1	44	0	0	6	0	2	24	77
0720900	PEORIA HEIGHTS POLICE DEPARTMENT	PEORIA	6,722	0	9	0	0	1	3	0	0	13
0720700	PEORIA POLICE DEPARTMENT	PEORIA	113,983	17	201	0	0	40	8	0	0	266
0991000	PEOTONE POLICE DEPARTMENT	WILL	3,286	1	5	0	9	3	1	0	0	19
* 0791000	PERCY POLICE DEPARTMENT	RANDOLPH	902	0	1	0	1	0	0	0	0	2
* 0750500	PERRY POLICE DEPARTMENT	PIKE	455	0	1	0	0	0	0	0	0	1
0500800	PERU POLICE DEPARTMENT	LA SALLE	9,148	0	18	0	0	2	1	0	0	21
0650100	PETERSBURG POLICE DEPARTMENT	MENARD	2,327	0	4	0	4	0	0	0	0	8
0169000	PHOENIX POLICE DEPARTMENT	COOK	2,137	1	4	1	9	6	0	0	0	21
0730200	PINCKNEYVILLE POLICE DEPARTMENT	PERRY	3,331	1	4	0	1	1	0	0	0	7
* 0270300	PIPER CITY POLICE DEPARTMENT	FORD	736	0	1	0	0	0	0	0	0	1
* 1001000	PITTSBURG POLICE DEPARTMENT	WILLIAMSON	611	0	0	0	1	0	0	0	0	1
0750300	PITTSFIELD POLICE DEPARTMENT	PIKE	4,205	0	6	0	0	0	0	0	0	6
0991100	PLAINFIELD POLICE DEPARTMENT	WILL	4,846	1	12	0	0	2	0	1	1	17

131

* REPORTS THROUGH ANOTHER AGENCY

POLICE DEPARTMENTS CON'T

LAW ENFORCEMENT EMPLOYEES
(As of October 31, 1993)

NCIC NUMBER	AGENCY NAME	COUNTY	POPULATION	SWORN FULL-TIME		SWORN PART-TIME		CIVILIAN FULL-TIME		AUXILIARY TOTAL		TOTAL
				FEML	MALE	FEML	MALE	FEML	MALE	FEML	MALE	
0470100	PLANO POLICE DEPARTMENT	KENDALL	5,353	1	12	0	0	0	0	0	0	13
* 0750400	PLEASANT HILL POLICE DEPARTMENT	PIKE	1,029	0	1	0	1	0	0	0	0	2
* 0842400	PLEASANT PLAINS POLICE DEPARTMENT	SANGAMON	716	0	1	0	0	0	0	0	0	1
0340800	PLYMOUTH POLICE DEPARTMENT	HANCOCK	546	0	1	0	0	0	0	0	0	1
* 0030200	POCAHONTAS POLICE DEPARTMENT	BOND	842	0	1	0	0	0	0	0	0	1
0710400	POLO POLICE DEPARTMENT	OGLE	2,536	0	3	0	3	0	0	0	0	6
0530200	PONTIAC POLICE DEPARTMENT	LIVINGSTON	11,654	0	17	0	0	6	0	0	0	23
0602100	PONTOON BEACH POLICE DEPARTMENT	MADISON	4,165	0	10	0	0	4	1	0	0	15
0810700	PORT BYRON POLICE DEPARTMENT	ROCK ISLAND	1,077	0	3	1	7	0	0	0	4	15
0169100	POSEN POLICE DEPARTMENT	COOK	4,318	1	7	0	19	2	0	0	0	29
0920700	POTOMAC POLICE DEPARTMENT	VERMILION	654	0	1	0	3	0	0	0	0	4
* 0790800	PRAIRIE DU ROCHER POLICE DEPARTMENT	RANDOLPH	550	0	2	1	0	0	0	0	0	3
* 0562600	PRAIRIE GROVE POLICE DEPARTMENT	MC HENRY	701	0	1	0	2	0	0	0	0	3
0060400	PRINCETON POLICE DEPARTMENT	BUREAU	7,251	0	10	1	0	0	0	0	0	11
0980500	PROPHETSTOWN POLICE DEPARTMENT	WHITESIDE	1,803	0	3	0	2	1	0	0	0	6
0169600	PROSPECT HEIGHTS POLICE DEPARTMENT	COOK	15,365	1	21	0	0	3	0	0	0	25
0010300	QUINCY POLICE DEPARTMENT	ADAMS	39,859	4	67	0	0	12	2	0	0	85
* 0260100	RAMSEY POLICE DEPARTMENT	FAYETTE	955	0	0	0	0	0	0	0	1	1
0920800	RANKIN POLICE DEPARTMENT	VERMILION	546	0	1	0	1	0	0	0	0	2
0100400	RANTOUL POLICE DEPARTMENT	CHAMPAIGN	17,137	2	26	0	0	5	1	0	0	34
0680400	RAYMOND POLICE DEPARTMENT	MONTGOMERY	834	0	1	0	2	0	0	0	0	3
0790200	RED BUD POLICE DEPARTMENT	RANDOLPH	3,204	0	4	0	7	0	0	0	2	13
0561300	RICHMOND POLICE DEPARTMENT	MC HENRY	1,029	1	4	0	5	0	0	0	0	10
0169200	RICHTON PARK POLICE DEPARTMENT	COOK	10,945	3	16	0	4	3	1	0	0	27
0920900	RIDGEFARM POLICE DEPARTMENT	VERMILION	989	0	1	0	8	0	0	0	0	9
0300100	RIDGWAY POLICE DEPARTMENT	GALLATIN	1,072	0	1	0	2	0	0	0	0	3
* 0890700	RIDOTT POLICE DEPARTMENT	STEPHENSON	147	0	0	0	1	0	0	0	0	1
0169400	RIVER FOREST POLICE DEPARTMENT	COOK	11,896	1	28	0	0	7	2	0	0	38
0169500	RIVER GROVE POLICE DEPARTMENT	COOK	9,965	1	16	0	0	4	2	1	23	47
0169300	RIVERDALE POLICE DEPARTMENT	COOK	14,122	1	29	0	0	9	1	1	17	58
0169600	RIVERSIDE POLICE DEPARTMENT	COOK	9,010	0	19	0	0	4	0	0	13	36
* 0840700	RIVERTON POLICE DEPARTMENT	SANGAMON	2,732	0	3	1	7	0	0	0	0	11
0169700	ROBBINS POLICE DEPARTMENT	COOK	7,497	1	5	0	19	5	0	0	0	30
0170300	ROBINSON POLICE DEPARTMENT	CRAWFORD	6,918	0	11	0	0	1	0	0	0	12
0710500	ROCHELLE POLICE DEPARTMENT	OGLE	9,216	1	16	0	0	5	0	0	2	24
0840900	ROCHESTER POLICE DEPARTMENT	SANGAMON	2,710	0	6	0	3	0	0	0	0	9

* REPORTS THROUGH ANOTHER AGENCY

POLICE DEPARTMENTS CON'T

NCIC NUMBER	AGENCY NAME	COUNTY	POPULATION	SWORN FULL-TIME			SWORN PART-TIME			CIVILIAN FULL-TIME		AUXILIARY TOTAL		TOTAL
				FEML	MALE		FEML	MALE		FEML	MALE	FEML	MALE	
0980600	ROCK FALLS POLICE DEPARTMENT	WHITESIDE	9,773	3	14		0	0		6	1	0	0	24
0810800	ROCK ISLAND POLICE DEPARTMENT	ROCK ISLAND	40,828	1	82		0	0		26	4	2	13	128
0991200	ROCKDALE POLICE DEPARTMENT	WILL	1,740	0	4		0	6		0	0	0	0	10
1010400	ROCKFORD POLICE DEPARTMENT	WINNEBAGO	141,679	29	231		0	0		33	0	3	16	312
1010500	ROCKTON POLICE DEPARTMENT	WINNEBAGO	3,203	0	5		2	3		1	0	0	0	11
0169800	ROLLING MEADOWS POLICE DEPARTMENT	COOK	22,816	1	55		0	0		14	6	0	0	76
0991300	ROMEOWILLE POLICE DEPARTMENT	WILL	14,775	1	27		0	0		8	1	0	0	37
0310300	ROODHOUSE POLICE DEPARTMENT	GREENE	2,208	0	4		0	4		0	0	0	0	8
1010600	ROSCOE POLICE DEPARTMENT	WINNEBAGO	2,165	0	8		0	8		1	0	0	0	17
0221600	ROSELLE POLICE DEPARTMENT	DU PAGE	21,258	3	28		0	0		9	2	0	1	43
0169900	ROSEMONT POLICE DEPARTMENT	COOK	3,878	0	64		25	355		3	12	0	0	459
* 0350300	ROSICLARE POLICE DEPARTMENT	HARDIN	1,407	0	2		0	1		0	0	0	0	3
0921000	ROSSVILLE POLICE DEPARTMENT	VERMILION	1,328	0	9		0	0		3	2	1	11	26
0491700	ROUND LAKE BEACH POLICE DEPARTMENT	LAKE	17,384	3	27		0	0		6	1	0	0	37
0491800	ROUND LAKE HEIGHTS POLICE DEPARTMEN	LAKE	1,277	0	3		0	4		0	0	0	0	7
0491900	ROUND LAKE PARK POLICE DEPARTMENT	LAKE	4,238	1	6		0	4		0	0	0	0	11
0491600	ROUND LAKE POLICE DEPARTMENT	LAKE	3,759	0	8		0	3		1	0	0	0	12
0601300	ROXANA POLICE DEPARTMENT	MADISON	1,525	0	6		0	0		1	0	0	7	14
0280300	ROYALTON POLICE DEPARTMENT	FRANKLIN	1,197	0	3		0	1		0	0	0	0	4
* 0790900	RUMA POLICE DEPARTMENT	RANDOLPH	257	0	1		0	0		0	0	0	0	1
0850100	RUSHVILLE POLICE DEPARTMENT	SCHUYLER	3,210	0	5		0	1		0	0	0	0	6
0610400	SALEM POLICE DEPARTMENT	MARION	7,421	0	13		0	0		4	1	0	11	29
* 0630400	SAN JOSE POLICE DEPARTMENT	MASON	516	0	1		0	2		0	0	0	0	3
* 0610500	SANDOVAL POLICE DEPARTMENT	MARION	1,601	0	1		0	4		0	0	0	0	5
0190300	SANDWICH POLICE DEPARTMENT	DE KALB	5,918	0	10		0	0		5	1	3	12	31
0822200	SAUGET POLICE DEPARTMENT	ST CLAIR	195	0	8		0	0		0	0	0	0	8
0161A00	SAUK VILLAGE POLICE DEPARTMENT	COOK	10,152	2	12		0	0		3	3	0	8	28
0080500	SAVANNA POLICE DEAPRTMENT	CARROLL	3,638	1	8		0	0		0	0	0	0	9
* 0571300	SAYBROOK POLICE DEPARTMENT	MC LEAN	756	0	0		0	1		0	0	0	0	1
0162A00	SCHAUMBURG POLICE DEPARTMENT	COOK	71,146	4	133		0	0		40	16	2	10	205
0163A00	SCHILLER PARK POLICE DEPARTMENT	COOK	11,026	0	29		0	13		4	5	0	13	64
* 0680600	SCHRAM CITY POLICE DEPARTMENT	MONTGOMERY	701	0	1		0	0		0	0	0	0	1
0500900	SENECA POLICE DEPARTMENT	LA SALLE	2,007	0	3		0	10		3	0	0	0	16
0280400	SESSER POLICE DEPARTMENT	FRANKLIN	1,988	0	5		0	0		0	0	0	5	10
* 0080600	SHANNON POLICE DEPARTMENT	CARROLL	895	0	1		0	9		0	0	0	0	10
0300200	SHAWNEETOWN POLICE DEPARTMENT	GALLATIN	1,549	0	4		0	1		0	0	0	0	5

133

* REPORTS THROUGH ANOTHER AGENCY

POLICE DEPARTMENTS CON'T

LAW ENFORCEMENT EMPLOYEES
(As of October 31, 1993)

NCIC NUMBER	AGENCY NAME	COUNTY	POPULATION	SWORN FULL-TIME		SWORN PART-TIME		CIVILIAN FULL-TIME		AUXILIARY TOTAL		TOTAL
				FEML	MALE	FEML	MALE	FEML	MALE	FEML	MALE	
* 0060500	SHEFFIELD POLICE DEPARTMENT	BUREAU	972	0	0	0	6	0	0	0	0	6
0870200	SHELBYVILLE POLICE DEPARTMENT	SHELBY	4,905	0	6	0	0	0	1	0	3	10
* 0380500	SHELDON POLICE DEPARTMENT	IROQUOIS	1,185	0	1	0	1	0	0	0	0	2
* 0501500	SHERIDAN POLICE DEPARTMENT	LA SALLE	1,294	0	2	0	4	0	0	0	0	6
0841400	SHERMAN POLICE DEPARTMENT	SANGAMON	2,169	0	4	1	2	0	0	0	0	7
* 0660600	SHERRARD POLICE DEPARTMENT	MERCER	706	0	0	0	5	0	0	0	0	5
0822500	SHILOH POLICE DEPARTMENT	ST CLAIR	2,976	0	5	0	7	0	0	0	0	12
* 0590800	SHIPMAN POLICE DEPARTMENT	MACOUPIN	654	0	0	0	5	0	0	0	0	5
0992100	SHOREWOOD POLICE DEPARTMENT	WILL	6,725	0	14	0	0	2	0	0	0	16
0921600	SIDELL POLICE DEPARTMENT	VERMILION	575	0	0	0	3	0	0	0	0	3
0810900	SILVIS POLICE DEPARTMENT	ROCK ISLAND	6,983	1	9	0	0	5	1	0	0	16
0164A00	SKOKIE POLICE DEPARTMENT	COOK	58,989	6	101	0	0	22	6	0	0	135
0451200	SLEEPY HOLLOW POLICE DEPARTMENT	KANE	3,364	0	5	0	8	1	0	0	0	14
0822800	SMITHTON POLICE DEPARTMENT	ST CLAIR	1,585	0	3	1	4	1	0	0	0	9
0190400	SOMONAUK POLICE DEPARTMENT	DE KALB	1,419	0	3	0	7	0	0	0	0	10
0165A00	SOUTH BARRINGTON POLICE DEPARTMENT	COOK	3,315	2	4	0	6	1	0	0	0	13
1010700	SOUTH BELOIT POLICE DEPARTMENT	WINNEBAGO	4,222	1	7	0	0	4	0	0	4	16
0166A00	SOUTH CHICAGO HEIGHTS POLICE DEPT	COOK	3,532	0	8	0	8	4	0	0	2	22
0451300	SOUTH ELGIN POLICE DEPARTMENT	KANE	7,789	1	15	0	5	4	1	0	0	26
0167A00	SOUTH HOLLAND POLICE DEPARTMENT	COOK	21,946	1	32	0	1	10	1	0	0	45
0690400	SOUTH JACKSONVILLE POLICE DEPARTMEN	MORGAN	3,084	0	5	0	4	1	1	0	0	11
0901200	SOUTH PEKIN POLICE DEPARTMENT	TAZEWELL	1,226	0	2	0	1	0	0	0	0	3
0601900	SOUTH ROXANA POLICE DEPARTMENT	MADISON	2,002	0	3	0	9	0	0	0	0	12
* 0841500	SOUTHERN VIEW POLICE DEPARTMENT	SANGAMON	1,898	0	0	0	5	0	0	0	0	5
0790300	SPARTA POLICE DEPARTMENT	RANDOLPH	4,773	0	9	0	0	4	0	0	0	13
* 0843200	SPAULDING POLICE DEPARTMENT	SANGAMON	468	0	0	0	2	0	0	0	0	2
* 1021000	SPRING BAY POLICE DEPARTMENT	WOODFORD	447	0	0	0	2	0	0	0	0	2
0561900	SPRING GROVE POLICE DEPARTMENT	MC HENRY	1,632	1	6	0	0	1	0	0	2	10
0060600	SPRING VALLEY POLICE DEPARTMENT	BUREAU	5,262	0	6	0	4	4	0	0	0	14
0840200	SPRINGFIELD POLICE DEPARTMENT	SANGAMON	106,429	10	204	0	0	24	25	0	0	263
0460600	ST ANNE POLICE DEPARTMENT	KANKAKEE	1,246	0	2	0	3	0	0	0	0	5
0451400	ST CHARLES POLICE DEPARTMENT	KANE	24,177	5	42	0	0	10	1	0	0	58
* 0260200	ST ELMO POLICE DEPARTMENT	FAYETTE	1,489	0	3	0	0	0	0	0	0	3
0510400	ST FRANCISVILLE POLICE DEPARTMENT	LAWRENCE	853	0	0	0	1	0	0	0	0	1
* 0602500	ST JACOB POLICE DEPARTMENT	MADISON	861	0	1	0	1	0	0	0	0	2
* 0260300	ST PETER POLICE DEPARTMENT	FAYETTE	319	0	1	0	1	0	0	0	0	2

* REPORTS THROUGH ANOTHER AGENCY

POLICE DEPARTMENTS CON'T

NCIC NUMBER	AGENCY NAME	COUNTY	POPULATION	SWORN FULL-TIME		SWORN PART-TIME		CIVILIAN FULL-TIME		AUXILIARY TOTAL		TOTAL
				FEML	MALE	FEML	MALE	FEML	MALE	FEML	MALE	
0571400	STANFORD POLICE DEPARTMENT	MC LEAN	667	0	0	0	1	0	0	0	0	1
0590900	STAUNTON POLICE DEPARTMENT	MACOUPIN	4,842	0	6	1	9	3	0	0	0	19
* 0790400	STEELEVILLE POLICE DEPARTMENT	RANDOLPH	2,023	0	3	0	1	0	0	0	0	4
0168A00	STEGER POLICE DEPARTMENT	COOK	8,681	0	12	0	0	3	0	0	2	17
0980700	STERLING POLICE DEPARTMENT	WHITESIDE	15,452	2	23	0	0	10	1	0	0	36
* 0870800	STEWARDSON POLICE DEPARTMENT	SHELBY	659	0	1	0	0	0	0	0	0	1
0169A00	STICKNEY POLICE DEPARTMENT	COOK	5,761	0	14	2	13	7	3	0	0	39
0430500	STOCKTON POLICE DEPARTMENT	JO DAVIESS	1,833	0	3	0	4	0	0	0	0	7
0161B00	STONE PARK POLICE DEPARTMENT	COOK	4,455	1	12	0	8	5	2	0	12	40
0110400	STONINGTON POLICE DEPARTMENT	CHRISTIAN	943	0	1	0	0	0	0	0	0	1
* 0870400	STRASBURG POLICE DEPARTMENT	SHELBY	463	0	0	0	1	0	0	0	0	1
0162B00	STREAMWOOD POLICE DEPARTMENT	COOK	32,915	1	47	0	0	13	8	0	0	69
0501000	STREATOR POLICE DEPARTMENT	LA SALLE	14,202	0	21	0	0	4	2	0	0	27
0451500	SUGAR GROVE POLICE DEPARTMENT	KANE	2,308	0	4	0	8	1	0	0	0	13
0700300	SULLIVAN POLICE DEPARTMENT	MOULTRIE	4,347	0	8	0	0	0	1	0	0	9
0822600	SUMMERFIELD POLICE DEPARTMENT	ST CLAIR	510	0	0	0	2	0	0	0	0	2
0163B00	SUMMIT POLICE DEPARTMENT	COOK	10,027	1	25	2	18	6	0	0	0	52
0510300	SUMNER POLICE DEPARTMENT	LAWRENCE	1,057	0	1	0	3	0	0	0	0	4
0822300	SWANSEA POLICE DEPARTMENT	ST CLAIR	9,416	0	13	0	0	3	0	0	0	16
0190500	SYCAMORE POLICE DEPARTMENT	DE KALB	10,194	1	18	0	10	5	3	0	1	38
* 0020200	TAMMS POLICE DEPARTMENT	ALEXANDER	745	0	1	0	0	0	0	0	0	1
0980800	TAMPICO POLICE DEPARTMENT	WHITESIDE	882	0	1	0	0	0	0	0	0	1
0110200	TAYLORVILLE POLICE DEPARTMENT	CHRISTIAN	11,236	3	13	0	0	5	1	0	0	22
* 0250600	TEUTOPOLIS POLICE DEPARTMENT	EFFINGHAM	1,438	0	1	0	4	0	0	0	0	5
* 0843000	THAYER POLICE DEPARTMENT	SANGAMON	687	0	1	0	2	0	0	0	0	3
0101000	THOMASBORO POLICE DEPARTMENT	CHAMPAIGN	1,306	0	1	0	2	0	0	0	0	3
* 0280800	THOMPSONVILLE POLICE DEPARTMENT	FRANKLIN	595	0	0	0	1	0	0	0	0	1
0080700	THOMSON POLICE DEPARTMENT	CARROLL	537	0	0	0	4	0	0	0	0	4
0164B00	THORNTON POLICE DEPARTMENT	COOK	2,817	0	9	0	3	2	0	0	0	14
* 0790500	TILDEN POLICE DEPARTMENT	RANDOLPH	881	0	1	0	1	0	0	0	0	2
0921100	TILTON POLICE DEPARTMENT	VERMILION	2,703	0	3	0	8	0	0	0	0	11
0165M00	TINLEY PARK POLICE DEPARTMENT	COOK	39,187	4	47	3	38	10	1	0	0	103
* 0061100	TISKILWA POLICE DEPARTMENT	BUREAU	828	0	0	0	2	0	0	0	0	2
* 0180300	TOLEDO POLICE DEPARTMENT	CUMBERLAND	1,269	0	1	0	0	0	0	0	0	1
0100500	TOLONO POLICE DEPARTMENT	CHAMPAIGN	2,613	0	2	0	3	0	0	0	0	5
* 0620300	TOLUCA POLICE DEPARTMENT	MARSHALL	1,289	0	2	0	2	0	0	0	0	4

* REPORTS THROUGH ANOTHER AGENCY

POLICE DEPARTMENTS CON'T

LAW ENFORCEMENT EMPLOYEES
(As of October 31, 1993)

NCIC NUMBER	AGENCY NAME	COUNTY	POPULATION	SWORN FULL-TIME		SWORN PART-TIME		CIVILIAN FULL-TIME		AUXILIARY TOTAL		TOTAL
				FEML	MALE	FEML	MALE	FEML	MALE	FEML	MALE	
0501600	TONICA POLICE DEPARTMENT	LA SALLE	700	0	1	0	2	0	0	0	0	3
* 0880100	TOULON POLICE DEPARTMENT	STARK	1,307	0	1	0	1	0	0	0	0	2
0493300	TOWER LAKES POLICE DEPARTMENT	LAKE	1,376	0	2	0	5	0	0	0	0	7
0901300	TREMONT POLICE DEPARTMENT	TAZEWELL	2,182	0	2	0	3	1	0	0	0	6
0140500	TRENTON POLICE DEPARTMENT	CLINTON	2,578	0	3	0	3	0	0	0	0	6
0601400	TROY POLICE DEPARTMENT	MADISON	6,442	1	9	0	0	4	0	1	7	22
0210500	TUSCOLA POLICE DEPARTMENT	DOUGLAS	4,222	0	6	0	2	1	0	0	0	9
* 0562400	UNION POLICE DEPARTMENT	MC HENRY	548	0	0	0	3	0	0	0	0	3
0992000	UNIVERSITY PARK POLICE DEPARTMENT	WILL	6,517	1	16	1	7	6	1	1	22	55
0100600	URBANA POLICE DEPARTMENT	CHAMPAIGN	36,081	6	39	0	0	10	2	0	0	57
* 0501700	UTICA POLICE DEPARTMENT	LA SALLE	943	0	0	0	5	0	0	0	0	5
* 0281100	VALIER POLICE DEPARTMENT	FRANKLIN	715	0	0	0	1	0	0	0	0	1
* 0670300	VALMEYER POLICE DEPARTMENT	MONROE	956	0	1	0	3	0	0	0	0	4
0260400	VANDALIA POLICE DEPARTMENT	FAYETTE	6,089	1	9	0	0	4	1	0	0	15
0601500	VENICE POLICE DEPARTMENT	MADISON	3,601	0	11	0	1	3	2	0	0	17
0291000	VERMONT POLICE DEPARTMENT	FULTON	781	0	0	0	2	0	0	0	0	2
0492600	VERNON HILLS POLICE DEPARTMENT	LAKE	17,097	1	32	0	0	10	8	0	0	51
* 0050300	VERSAILLES POLICE DEPARTMENT	BROWN	451	0	1	0	0	0	0	0	0	1
0440100	VIENNA POLICE DEPARTMENT	JOHNSON	1,451	0	2	0	1	0	0	0	0	3
0210600	VILLA GROVE POLICE DEPARTMENT	DOUGLAS	2,721	0	4	0	4	1	0	0	0	9
0221700	VILLA PARK POLICE DEPARTMENT	DU PAGE	22,185	0	35	1	19	12	3	0	0	70
* 0660700	VIOLA POLICE DEPARTMENT	MERCER	945	0	1	0	2	0	0	0	0	3
0591000	VIRDEN POLICE DEPARTMENT	MACOUPIN	3,651	0	5	0	2	4	0	0	0	11
0090300	VIRGINIA POLICE DEPARTMENT	CASS	1,757	0	1	0	1	0	0	0	0	2
* 0060700	WALNUT POLICE DEPARTMENT	BUREAU	1,444	0	1	0	0	0	0	0	0	1
0610600	WAMAC POLICE DEPARTMENT	MARION	1,528	0	2	0	5	0	0	0	0	7
0430600	WARREN POLICE DEPARTMENT	JO DAVIESS	1,583	0	2	0	4	0	0	0	3	9
0580900	WARRENSBURG POLICE DEPARTMENT	MACON	1,275	0	1	0	4	0	0	0	1	6
0222500	WARRENVILLE POLICE DEPARTMENT	DU PAGE	11,888	0	17	1	2	4	1	0	1	26
1020600	WASHBURN POLICE DEPARTMENT	WOODFORD	1,042	0	0	0	6	0	0	0	0	6
0821700	WASHINGTON PARK POLICE DEPARTMENT	ST CLAIR	7,747	1	12	0	13	2	3	0	0	31
0901000	WASHINGTON POLICE DEPARTMENT	TAZEWELL	10,204	1	12	0	0	5	0	0	9	27
0670200	WATERLOO POLICE DEPARTMENT	MONROE	5,636	1	6	0	0	1	0	0	3	11
0190600	WATERMAN POLICE DEPARTMENT	DE KALB	1,117	0	1	0	3	0	0	0	0	4
0380100	WATSEKA POLICE DEPARTMENT	IROQUOIS	5,503	0	10	0	1	2	3	0	15	31
0492000	WAUCONDA POLICE DEPARTMENT	LAKE	6,857	1	14	1	3	8	1	0	0	28

* REPORTS THROUGH ANOTHER AGENCY

POLICE DEPARTMENTS CON'T

NCIC NUMBER	AGENCY NAME	COUNTY	POPULATION	SWORN FULL-TIME		SWORN PART-TIME		CIVILIAN FULL-TIME		AUXILIARY TOTAL		TOTAL
				FEML	MALE	FEML	MALE	FEML	MALE	FEML	MALE	
0492100	WAUKEGAN POLICE DEPARTMENT	LAKE	69,686	8	126	0	0	34	15	1	4	188
* 0690300	WAVERLY POLICE DEPARTMENT	MORGAN	1,414	0	3	0	1	0	0	0	0	4
0221800	WAYNE POLICE DEPARTMENT	DU PAGE	1,668	0	4	0	2	0	0	0	0	6
* 0381400	WELLINGTON POLICE DEPARTMENT	IROQUOIS	300	0	0	0	1	0	0	0	0	1
* 0620400	WENONA POLICE DEPARTMENT	MARSHALL	931	0	1	0	6	0	0	0	0	7
0221900	WEST CHICAGO POLICE DEPARTMENT	DU PAGE	15,481	0	27	0	0	5	0	0	0	32
0280900	WEST CITY POLICE DEPARTMENT	FRANKLIN	750	0	4	0	6	3	1	0	0	14
0451700	WEST DUNDEE POLICE DEPARTMENT	KANE	4,132	1	14	0	5	2	0	0	0	22
0280500	WEST FRANKFORT POLICE DEPARTMENT	FRANKLIN	8,328	0	12	0	1	2	2	0	12	29
0240400	WEST SALEM POLICE DEPARTMENT	EDWARDS	1,147	0	1	0	2	0	0	0	0	3
0166B00	WESTCHESTER POLICE DEPARTMENT	COOK	17,471	1	34	0	0	6	4	0	1	46
0167B00	WESTERN SPRINGS POLICE DEPARTMENT	COOK	12,262	1	17	0	0	3	3	0	11	35
* 0120400	WESTFIELD POLICE DEPARTMENT	CLARK	654	0	0	0	1	0	0	0	1	2
0222000	WESTMONT POLICE DEPARTMENT	DU PAGE	21,769	1	34	0	0	11	3	0	0	49
0921200	WESTVILLE POLICE DEPARTMENT	VERMILION	3,446	0	3	0	7	0	0	0	0	10
0222100	WHEATON POLICE DEPARTMENT	DU PAGE	53,757	3	55	0	0	17	6	0	21	102
0169B00	WHEELING POLICE DEPARTMENT	COOK	30,442	2	50	0	0	17	5	0	0	74
0310400	WHITE HALL POLICE DEPARTMENT	GREENE	2,645	0	4	0	6	0	0	0	0	10
0480800	WILLIAMSFIELD POLICE DEPARTMENT	KNOX	587	0	0	0	1	0	0	0	0	1
* 0603000	WILLIAMSON POLICE DEPARTMENT	MACOUPIN	282	0	0	0	5	0	0	0	0	5
0840800	WILLIAMSVILLE POLICE DEPARTMENT	SANGAMON	1,153	0	1	0	0	0	0	0	0	1
0161C00	WILLOW SPRINGS POLICE DEPARTMENT	COOK	4,663	0	12	2	9	3	1	0	0	27
0223000	WILLOWBROOK POLICE DEPARTMENT	DU PAGE	8,690	0	23	0	0	4	0	0	0	27
0162C00	WILMETTE POLICE DEPARTMENT	COOK	27,116	1	42	0	0	8	8	0	0	59
0991400	WILMINGTON POLICE DEPARTMENT	WILL	5,279	1	10	0	2	7	0	0	0	20
* 0591500	WILSONVILLE POLICE DEPARTMENT	MACOUPIN	582	0	1	0	4	0	0	0	0	5
0860200	WINCHESTER POLICE DEPARTMENT	SCOTT	1,735	0	2	0	2	0	0	0	0	4
* 0870500	WINDSOR POLICE DEPARTMENT	SHELBY	1,156	0	2	1	2	0	0	0	1	6
0222200	WINFIELD POLICE DEPARTMENT	DU PAGE	7,656	3	11	0	0	2	0	0	0	16
1010900	WINNEBAGO POLICE DEPARTMENT	WINNEBAGO	1,896	0	2	1	2	0	0	0	0	5
0163C00	WINNETKA POLICE DEPARTMENT	COOK	12,493	1	26	0	0	4	7	0	0	38
* 0890300	WINSLOW POLICE DEPARTMENT	STEPHENSON	319	0	0	0	1	0	0	0	0	1
0492200	WINTHROP HARBOR POLICE DEPARTMENT	LAKE	6,640	1	10	0	5	1	4	0	0	21
0680500	WITT POLICE DEPARTMENT	MONTGOMERY	863	0	1	0	2	0	0	0	2	5
* 0562200	WONDER LAKE POLICE DEPARTMENT	MC HENRY	1,103	0	0	0	4	0	0	0	0	4
137 0222300	WOOD DALE POLICE DEPARTMENT	DU PAGE	12,691	0	32	0	0	10	3	0	0	45

* REPORTS THROUGH ANOTHER AGENCY

POLICE DEPARTMENTS CON'T

LAW ENFORCEMENT EMPLOYEES
(As of October 31, 1993)

NCIC NUMBER	AGENCY NAME	COUNTY	POPULATION	SWORN FULL-TIME		SWORN PART-TIME		CIVILIAN FULL-TIME		AUXILIARY TOTAL		TOTAL
				FEML	MALE	FEML	MALE	FEML	MALE	FEML	MALE	
0601600	WOOD RIVER POLICE DEPARTMENT	MADISON	11,326	0	18	0	0	6	1	0	0	25
0371100	WOODHULL POLICE DEPARTMENT	HENRY	798	0	1	0	2	0	0	0	0	3
* 0381500	WOODLAND POLICE DEPARTMENT	IROQUOIS	339	0	0	1	1	0	0	0	0	2
0222400	WOODRIDGE POLICE DEPARTMENT	DU PAGE	27,230	2	42	0	0	13	2	0	0	59
0561500	WOODSTOCK CITY POLICE DEPARTMENT	MC HENRY	14,930	3	21	0	0	9	2	0	6	41
0602600	WORDEN POLICE DEPARTMENT	MADISON	984	0	0	0	1	0	0	0	1	2
0164C00	WORTH POLICE DEPARTMENT	COOK	11,598	1	24	3	0	1	0	0	6	35
* 0060800	WYANET POLICE DEPARTMENT	BUREAU	1,013	0	0	0	4	0	0	0	0	4
* 0880200	WYOMING POLICE DEPARTMENT	STARK	1,394	0	1	0	3	0	0	0	0	4
0480700	YATES CITY POLICE DEPARTMENT	KNOX	731	0	0	0	7	0	0	0	0	7
0470200	YORKVILLE POLICE DEPARTMENT	KENDALL	4,255	0	11	0	4	0	0	0	0	15
0280600	ZEIGLER POLICE DEPARTMENT	FRANKLIN	1,651	0	4	0	6	1	0	0	0	11
0492300	ZION POLICE DEPARTMENT	LAKE	20,643	2	37	0	7	8	8	0	0	62
TOTALS				2617	21390	138	2570	3781	1741	129	1609	33975

* REPORTS THROUGH ANOTHER AGENCY

SHERIFF'S OFFICES

LAW ENFORCEMENT EMPLOYEES
(As of October 31, 1993)

NCIC NUMBER	AGENCY NAME	COUNTY	POPULATION	SWORN FULL-TIME		SWORN PART-TIME		CIVILIAN FULL-TIME		AUXILIARY TOTAL		TOTAL
				FEML	MALE	FEML	MALE	FEML	MALE	FEML	MALE	
0010000	ADAMS COUNTY SHERIFF'S OFFICE	ADAMS	25,351	2	17	0	0	5	24	2	78	128
0020000	ALEXANDER COUNTY SHERIFF'S OFFICE	ALEXANDER	5,753	0	7	0	3	0	0	0	0	10
0030000	BOND COUNTY SHERIFF'S OFFICE	BOND	10,264	1	6	0	1	4	4	0	0	16
0040000	BOONE COUNTY SHERIFF'S OFFICE	BOONE	15,659	2	19	0	2	2	0	0	0	25
0050000	BROWN COUNTY SHERIFF'S OFFICE	BROWN	3,883	1	2	0	2	0	1	0	0	6
0060000	BUREAU COUNTY SHERIFF'S OFFICE	BUREAU	20,147	6	21	4	3	0	0	0	0	34
0070000	CALHOUN COUNTY SHERIFF'S OFFICE	CALHOUN	5,162	0	2	2	3	2	1	0	0	10
0080000	CARROLL COUNTY SHERIFF'S OFFICE	CARROLL	7,603	1	6	2	2	4	5	10	41	71
0090000	CASS COUNTY SHERIFF'S OFFICE	CASS	4,437	0	5	0	3	1	0	0	0	9
0100000	CHAMPAIGN COUNTY SHERIFF'S OFFICE	CHAMPAIGN	45,718	1	49	0	6	7	0	0	0	63
0110000	CHRISTIAN COUNTY SHERIFF'S OFFICE	CHRISTIAN	13,727	0	14	0	0	10	6	0	0	30
0120000	CLARK COUNTY SHERIFF'S OFFICE	CLARK	8,229	2	9	1	4	0	0	0	0	16
0130000	CLAY COUNTY SHERIFF'S OFFICE	CLAY	9,335	0	7	0	0	1	4	0	0	12
0140000	CLINTON COUNTY SHERIFF'S OFFICE	CLINTON	15,259	4	14	6	11	5	2	0	0	42
0150000	COLES COUNTY SHERIFF'S OFFICE	COLES	12,838	4	30	0	0	4	1	0	0	39
0160000	COOK COUNTY SHERIFF'S POLICE	COOK	134,908	34	499	0	0	67	15	0	0	615
0170000	CRAWFORD COUNTY SHERIFF'S OFFICE	CRAWFORD	8,732	0	12	0	5	4	1	0	11	33
0180000	CUMBERLAND COUNTY SHERIFF'S OFFICE	CUMBERLAND	7,518	0	5	0	0	5	0	0	0	10
0190000	DE KALB COUNTY SHERIFF'S OFFICE	DE KALB	19,397	7	39	3	0	9	3	0	0	61
0200000	DE WITT COUNTY SHERIFF'S OFFICE	DE WITT	6,951	1	24	0	6	4	2	0	0	37
0210000	DOUGLAS COUNTY SHERIFF'S OFFICE	DOUGLAS	7,513	0	10	0	7	8	1	0	0	26
0220000	DU PAGE COUNTY SHERIFF'S OFFICE	DU PAGE	113,833	1	138	0	0	48	6	0	0	193
0230000	EDGAR COUNTY SHERIFF'S OFFICE	EDGAR	10,484	1	16	0	7	0	0	2	1	27
0240000	EDWARDS COUNTY SHERIFF'S OFFICE	EDWARDS	3,285	0	3	0	1	0	0	0	0	4
0250000	EFFINGHAM COUNTY SHERIFF'S OFFICE	EFFINGHAM	17,805	0	9	0	0	8	9	0	0	26
0260000	FAYETTE COUNTY SHERIFF'S OFFICE	FAYETTE	14,666	0	8	0	2	9	4	0	0	23
0270000	FORD COUNTY SHERIFF'S OFFICE	FORD	6,378	2	12	0	0	1	1	1	8	25
0280000	FRANKLIN COUNTY SHERIFF'S OFFICE	FRANKLIN	16,156	1	17	0	0	10	15	0	0	43
0290000	FULTON COUNTY SHERIFF'S OFFICE	FULTON	13,464	4	25	0	0	3	4	0	0	36
0300000	GALLATIN COUNTY SHERIFF'S OFFICE	GALLATIN	4,179	0	3	0	0	0	0	0	0	3
0310000	GREENE COUNTY SHERIFF'S OFFICE	GREENE	6,713	0	5	0	0	2	4	0	0	11
0320000	GRUNDY COUNTY SHERIFF'S OFFICE	GRUNDY	15,755	0	34	0	10	10	0	0	0	54
0330000	HAMILTON COUNTY SHERIFF'S OFFICE	HAMILTON	5,735	0	4	0	0	1	3	0	3	11
0340000	HANCOCK COUNTY SHERIFF'S OFFICE	HANCOCK	13,039	0	8	0	0	4	4	0	0	16
0350000	HARDIN COUNTY SHERIFF'S OFFICE	HARDIN	5,188	0	2	0	1	1	1	0	0	5
0360000	HENDERSON COUNTY SHERIFF'S OFFICE	HENDERSON	8,105	2	8	0	0	1	0	1	14	26

SHERIFF'S OFFICES CON'T

LAW ENFORCEMENT EMPLOYEES
(As of October 31, 1993)

NCIC NUMBER	AGENCY NAME	COUNTY	POPULATION	SWORN FULL-TIME		SWORN PART-TIME		CIVILIAN FULL-TIME		AUXILIARY TOTAL		TOTAL
				FEML	MALE	FEML	MALE	FEML	MALE	FEML	MALE	
0370000	HENRY COUNTY SHERIFF'S OFFICE	HENRY	17,694	4	36	0	9	0	0	1	15	65
0380000	IROQUOIS COUNTY SHERIFF'S OFFICE	IROQUOIS	23,823	1	15	0	1	3	5	0	0	25
0390000	JACKSON COUNTY SHERIFF'S OFFICE	JACKSON	23,494	1	17	0	0	19	25	0	0	62
0400000	JASPER COUNTY SHERIFF'S OFFICE	JASPER	7,438	0	8	1	3	6	4	0	0	22
0410000	JEFFERSON COUNTY SHERIFF'S OFFICE	JEFFERSON	20,086	1	15	0	5	6	10	0	0	37
0420000	JERSEY COUNTY SHERIFF'S OFFICE	JERSEY	12,171	1	14	0	0	1	0	0	0	16
0430000	JO DAVIESS COUNTY SHERIFF'S OFFICE	JO DAVIESS	11,407	4	13	1	2	3	4	3	30	60
0440000	JOHNSON COUNTY SHERIFF'S OFFICE	JOHNSON	10,193	0	5	0	0	4	1	0	0	10
0450000	KANE COUNTY SHERIFF'S OFFICE	KANE	63,411	16	119	0	0	34	25	3	40	237
0460000	KANKAKEE COUNTY SHERIFF'S OFFICE	KANKAKEE	32,647	8	45	0	0	18	24	3	25	123
0470000	KENDALL COUNTY SHERIFF'S OFFICE	KENDALL	26,892	1	31	0	11	7	0	0	0	50
0480000	KNOX COUNTY SHERIFF'S OFFICE	KNOX	13,887	10	33	0	5	1	1	0	24	74
0500000	LA SALLE COUNTY SHERIFF'S OFFICE	LA SALLE	35,935	8	39	0	0	10	1	0	0	58
0490000	LAKE COUNTY SHERIFF'S OFF. WAUKEGAN	LAKE	115,148	8	169	1	36	68	129	6	58	475
0510000	LAWRENCE COUNTY SHERIFF'S OFFICE	LAWRENCE	11,795	0	9	0	0	0	0	0	0	9
0520000	LEE COUNTY SHERIFF'S OFFICE	LEE	17,018	5	22	2	6	0	0	0	0	35
0530000	LIVINGSTON COUNTY SHERIFF'S OFFICE	LIVINGSTON	19,968	2	24	0	0	9	9	0	10	54
0540000	LOGAN COUNTY SHERIFF'S OFFICE	LOGAN	12,027	1	18	0	0	4	1	0	30	54
0580000	MACON COUNTY SHERIFF'S OFFICE	MACON	23,894	2	41	0	0	42	60	0	0	145
0590000	MACOUPIN COUNTY SHERIFF'S OFFICE	MACOUPIN	19,783	7	34	1	4	3	3	0	0	52
0600000	MADISON COUNTY SHERIFF'S OFFICE	MADISON	76,976	4	69	0	0	27	30	0	0	130
0610000	MARION COUNTY SHERIFF'S OFFICE	MARION	20,385	4	17	0	1	2	1	0	0	25
0620000	MARSHALL COUNTY SHERIFF'S OFFICE	MARSHALL	8,209	0	8	0	1	4	6	0	0	19
0630000	MASON COUNTY SHERIFF'S OFFICE	MASON	8,777	0	9	0	4	1	0	0	0	14
0640000	MASSAC COUNTY SHERIFF'S OFFICE	MASSAC	7,992	0	8	0	0	7	1	0	0	16
0550000	MC DONOUGH COUNTY SHERIFF'S OFFICE	MC DONOUGH	15,090	0	13	0	0	4	2	3	17	39
0560000	MC HENRY COUNTY SHERIFF'S OFFICE	MC HENRY	74,995	20	164	0	17	27	8	2	20	258
0570000	MC LEAN COUNTY SHERIFF'S OFFICE	MC LEAN	28,181	2	45	0	0	42	40	1	11	141
0650000	MENARD COUNTY SHERIFF'S OFFICE	MENARD	9,029	0	6	0	1	2	3	0	0	12
0660000	MERCER COUNTY SHERIFF'S OFFICE	MERCER	13,330	0	12	0	5	5	5	1	15	43
0670000	MONROE COUNTY SHERIFF'S OFFICE	MONROE	11,669	0	9	4	13	7	4	0	0	37
0680000	MONTGOMERY COUNTY SHERIFF'S OFFICE	MONTGOMERY	15,075	0	11	0	1	4	4	0	0	20
0690000	MORGAN COUNTY SHERIFF'S OFFICE	MORGAN	12,765	0	14	0	0	3	13	0	0	30
0700000	MOULTRIE COUNTY SHERIFF'S OFFICE	MOULTRIE	8,942	1	8	0	0	5	1	0	12	27
0710000	OGLE COUNTY SHERIFF'S OFFICE	OGLE	26,099	8	29	7	7	12	2	1	40	106
0720000	PEORIA COUNTY SHERIFF'S OFFICE	PEORIA	47,615	1	60	0	0	36	66	4	33	200

SHERIFF'S OFFICES CON'T

NCIC NUMBER	AGENCY NAME	COUNTY	POPULATION	SWORN FULL-TIME		SWORN PART-TIME		CIVILIAN FULL-TIME		AUXILIARY TOTAL		TOTAL
				FEML	MALE	FEML	MALE	FEML	MALE	FEML	MALE	
0730000	PERRY COUNTY SHERIFF'S OFFICE	PERRY	11,359	1	13	0	0	9	6	0	0	29
0740000	PIATT COUNTY SHERIFF'S OFFICE	PIATT	11,199	0	10	0	0	6	3	0	1	20
0750000	PIKE COUNTY SHERIFF'S OFFICE	PIKE	13,151	0	9	0	0	4	5	0	0	18
0760000	POPE COUNTY SHERIFF'S OFFICE	POPE	4,300	0	2	0	0	1	1	0	2	6
0770000	PULASKI COUNTY SHERIFF'S OFFICE	PULASKI	7,372	0	6	0	3	3	2	0	16	30
0780000	PUTNAM COUNTY SHERIFF'S OFFICE	PUTNAM	5,740	0	5	0	3	4	0	0	0	12
0790000	RANDOLPH COUNTY SHERIFF'S OFFICE	RANDOLPH	17,314	2	7	0	1	7	2	0	3	22
0800000	RICHLAND COUNTY SHERIFF'S OFFICE	RICHLAND	7,872	0	12	1	0	6	0	0	12	31
0810000	ROCK ISLAND COUNTY SHERIFF'S OFFICE	ROCK ISLAND	23,084	2	49	0	0	2	50	0	0	103
0830000	SALINE COUNTY SHERIFF'S OFFICE	SALINE	10,460	6	31	0	2	1	1	0	0	41
0840000	SANGAMON COUNTY SHERIFF'S OFFICE	SANGAMON	51,328	7	65	0	0	75	93	9	61	310
0850000	SCHUYLER COUNTY SHERIFF'S OFFICE	SCHUYLER	4,279	0	4	0	0	3	3	0	5	15
0860000	SCOTT COUNTY SHERIFF'S OFFICE	SCOTT	3,878	0	3	0	9	0	0	0	0	12
0870000	SHELBY COUNTY SHERIFF'S OFFICE	SHELBY	15,560	0	10	0	0	6	4	0	0	20
0820000	ST CLAIR COUNTY SHERIFF'S OFFICE	ST CLAIR	64,954	1	58	0	0	0	0	0	0	59
0880000	STARK COUNTY SHERIFF'S OFFICE	STARK	6,365	0	3	1	0	3	2	0	0	9
0890000	STEPHENSON COUNTY SHERIFF'S OFFICE	STEPHENSON	19,845	1	29	0	0	9	9	6	30	84
0900000	TAZEWELL COUNTY SHERIFF'S OFFICE	TAZEWELL	27,682	1	32	0	0	4	17	1	35	90
0910000	UNION COUNTY SHERIFF'S OFFICE	UNION	10,093	0	12	1	2	0	1	0	0	16
0920000	VERMILION COUNTY SHERIFF'S OFFICE	VERMILION	29,281	2	28	0	0	10	30	0	0	70
0930000	WABASH COUNTY SHERIFF'S OFFICE	WABASH	4,826	0	5	0	1	1	4	0	4	15
0940000	WARREN COUNTY SHERIFF'S OFFICE	WARREN	9,053	0	12	0	1	3	4	1	11	32
0950000	WASHINGTON COUNTY SHERIFF'S OFFICE	WASHINGTON	10,249	0	5	0	0	4	11	0	0	20
0960000	WAYNE COUNTY SHERIFF'S OFFICE	WAYNE	11,673	0	7	0	0	1	5	0	0	13
0970000	WHITE COUNTY SHERIFF'S OFFICE	WHITE	8,874	0	7	0	0	0	0	0	0	7
0980000	WHITESIDE COUNTY SHERIFF'S OFFICE	WHITESIDE	21,418	0	21	0	4	15	12	0	25	77
0990000	WILL COUNTY SHERIFF'S OFFICE	WILL	119,987	27	274	1	2	51	46	2	43	446
1000000	WILLIAMSON COUNTY SHERIFF'S OFFICE	WILLIAMSON	24,249	0	21	0	0	12	15	4	18	70
1010000	WINNEBAGO COUNTY SHERIFF'S OFFICE	WINNEBAGO	64,884	19	103	13	15	84	28	0	0	262
1020000	WOODFORD COUNTY SHERIFF'S OFFICE	WOODFORD	20,420	0	15	1	11	7	2	0	0	36
TOTALS				266	3136	53	265	997	965	67	802	6551

COLLEGES AND UNIVERSITIES

LAW ENFORCEMENT EMPLOYEES
(As of October 31, 1993)

NCIC NUMBER	AGENCY NAME	COUNTY	POPULATION	SWORN FULL-TIME		SWORN PART-TIME		CIVILIAN FULL-TIME		AUXILIARY TOTAL		TOTAL
				FEML	MALE	FEML	MALE	FEML	MALE	FEML	MALE	
0811300	BLACK HAWK COLLEGE POLICE DEPT	ROCK ISLAND	0	0	4	1	3	1	0	0	0	9
* 072219E	BRADLEY UNIVERSITY CAMPUS POLICE	PEORIA	0	4	9	0	0	1	0	0	0	14
0166L00	CHICAGO STATE UNIVERSITY POLICE DEP	COOK	0	3	18	0	0	4	2	0	0	27
0223700	COLLEGE OF DUPAGE POLICE DEPT	DU PAGE	0	2	8	1	3	2	2	0	0	18
0493200	COLLEGE OF LAKE COUNTY POLICE DEPT	LAKE	0	0	6	0	0	2	5	0	0	13
0150600	EASTERN IL UNIVERSITY POLICE DEPT	COLES	0	1	19	0	0	9	0	0	0	29
0992400	GOVERNOR'S STATE UNIV POLICE DEPT	WILL	0	2	8	0	0	3	0	0	0	13
* 0166E00	HAROLD WASHINGTON COLLEGE PD	COOK	0	0	0	11	45	0	0	0	0	56
* 0901500	ILLINOIS CENTRAL COLLEGE POLICE DEP	TAZEWELL	0	1	7	0	15	3	0	0	0	26
* 016AA9E	ILLINOIS INSTITUTE OF TECHNOLOGY PD	COOK	0	1	25	1	0	4	0	0	0	31
0571500	ILLINOIS STATE UNIV POLICE DEPT	MC LEAN	0	6	19	0	0	6	6	0	0	37
1001100	JOHN A LOGAN COLLEGE POLICE DEPT	WILLIAMSON	0	0	1	0	5	1	0	0	0	7
0993100	JOLIET JUNIOR COLLEGE POLICE DEPT	WILL	0	2	4	1	8	1	0	0	0	16
016AB9E	LOYOLA UNIVERSITY OF CHICAGO POLICE	COOK	0	11	27	0	0	7	1	0	0	46
* 0166F00	MALCOLM X COLLEGE POLICE DEPARTMENT	COOK	0	0	0	13	47	3	1	0	0	64
* 0169K00	MORAIN VALLEY COMM COLLEGE POLICE	COOK	0	0	1	0	10	2	5	0	0	18
0169F00	MORTON COLLEGE POLICE DEPARTMENT	COOK	0	1	7	1	6	1	2	0	0	18
0166M00	NORTHEASTERN ILL UNIV POLICE DEPT	COOK	0	2	15	0	1	6	0	0	0	24
0191100	NORTHERN ILLINOIS UNIV PUBLIC SAFET	DE KALB	0	4	22	0	0	6	8	0	0	40
0162W9E	NORTHWESTERN UNIVERSITY POLICE DEPT	COOK	0	3	21	0	0	4	6	0	0	34
016AC9E	NORTHWESTERN UNIVERSITY PUB. SAFETY	COOK	0	0	14	0	0	1	3	0	0	18
0167E00	OAKTON COMMUNITY COLLEGE POLICE DEP	COOK	0	1	5	0	0	1	0	0	0	7
* 0166H00	OLIVE HARVEY COLLEGE POLICE DEPARTM	COOK	0	0	1	10	57	0	0	0	0	68
0101500	PARKLAND COLLEGE HEALTH, SAFETY & S	CHAMPAIGN	0	0	7	0	0	4	0	0	0	11
* 0410300	REND LAKE COLLEGE SECURITY PD	JEFFERSON	0	0	1	0	3	0	0	0	0	4
* 0166J00	RICHARD J DALEY COLLEGE POLICE DEPT	COOK	0	0	1	3	40	0	1	0	0	45
1011200	ROCK VALLEY COLLEGE DEPT PUBLIC SAF	WINNEBAGO	0	1	4	0	10	1	0	0	0	16
0841600	SANGAMON STATE UNIVERSITY POLICE DE	SANGAMON	0	0	1	0	0	4	8	0	0	13
0770600	SHAWNEE COMMUNITY COLLEGE CAMPUS PO	PULASKI	0	1	0	0	1	0	0	0	0	2
0390300	SIU CARBONDALE POLICE DEPARTMENT	JACKSON	0	6	37	0	0	9	3	0	0	55
0601700	SIU EDWARDSVILLE POLICE DEPARTMENT	MADISON	0	2	15	0	0	7	1	0	0	25
0844600	SIU SCHOOL OF MEDICINE POLICE DEPAR	SANGAMON	0	0	2	0	3	3	8	0	0	16
0169C00	SOUTH SUBURBAN COLLEGE POLICE DEPT.	COOK	0	2	10	0	6	3	2	0	0	23
0822700	STATE COMMUNITY COLLEGE POLICE DEPT	ST CLAIR	0	1	3	0	4	0	0	0	0	8
0169E00	TRITON COLLEGE POLICE DEPT, RIVER G	COOK	0	1	12	0	1	3	2	0	0	19
0166C00	U OF I POLICE DEPARTMENT CHICAGO	COOK	0	10	54	0	0	7	16	0	0	87

* REPORTS THROUGH ANOTHER AGENCY

COLLEGES AND UNIVERSITIES CON'T

NCIC NUMBER	AGENCY NAME	COUNTY	POPULATION	SWORN FULL-TIME		SWORN PART-TIME		CIVILIAN FULL-TIME		AUXILIARY TOTAL		TOTAL
				FEML	MALE	FEML	MALE	FEML	MALE	FEML	MALE	
0103700	U OF I POLICE DEPARTMENT, URBANA	CHAMPAIGN	0	6	37	0	11	14	0	0	0	68
* 0169W9E	UNIVERSITY OF CHICAGO POLICE DEPT	COOK	0	6	63	2	52	12	16	0	0	151
0451900	WAUBONSEE COMMUNITY COLLEGE POLICE	KANE	0	0	2	0	0	0	0	0	0	2
0550500	WESTERN IL UNIVERSITY POLICE DEPT	MC DONOUGH	0	2	21	0	0	8	3	0	0	34
0169D00	WM. RAINEY HARPER COLLEGE PUBLIC SA	COOK	0	1	6	0	0	3	4	0	0	14
* 0166K00	WRIGHT COLLEGE POLICE DEPT	COOK	0	0	1	4	57	0	0	0	0	62
TOTALS				83	518	48	388	146	105	0	0	1288

RAILROADS

LAW ENFORCEMENT EMPLOYEES
(As of October 31, 1993)

NCIC NUMBER	AGENCY NAME	COUNTY	POPULATION	SWORN FULL-TIME		SWORN PART-TIME		CIVILIAN FULL-TIME		AUXILIARY TOTAL		TOTAL
				FEML	MALE	FEML	MALE	FEML	MALE	FEML	MALE	
082459E	ALTON & SOUTHERN RAILWAY POLICE DEP	ST CLAIR		0	0	6	0	0	0	0	0	6
0164M9E	ATCHISON TOPEKA SANTA FE RAILROAD P	COOK		0	0	11	0	0	1	0	0	12
0162F9E	BELT RAILWAY PD CHICAGO	COOK		0	0	5	0	0	0	0	0	5
* 022479E	BURLINGTON NORTHERN RAILROAD, NAPER	DU PAGE		0	1	32	0	0	1	0	0	34
084379E	CHICAGO & MIDLAND RAILROAD COMPANY	SANGAMON		0	0	1	0	0	0	0	0	1
0162J9E	CHICAGO & NORTHWESTERN RAILROAD PD	COOK		0	1	25	0	0	0	0	0	26
* 0161M9E	CONRAIL POLICE DEPARTMENT	COOK		0	0	43	0	0	0	0	0	43
* 082429E	CONRAIL RAILROAD POLICE DEPARTMENT	ST CLAIR		0	0	3	0	0	0	0	0	3
0165H9E	CSX TRANSPORTATION	COOK		0	0	25	0	0	0	0	0	25
099269E	ELGIN JOLIET EASTERN RAILWAY POLICE	WILL		0	0	9	0	0	0	0	0	9
* 0164W9E	GRAND TRUNK RAILROAD POLICE DEPARTM	COOK		0	0	7	0	0	0	0	0	7
0164X9E	ILLINOIS CENTRAL RAILROAD PD	COOK		0	0	12	0	0	0	0	0	12
0164Y9P	INDIANA HARBOR BELT RAILROAD	COOK		0	0	5	0	1	0	0	0	6
0169XX1	METRA POLICE DEPARTMENT	COOK		0	7	68	0	0	1	0	0	76
* 0162E9E	N. INDIANA COMMUTER TRANS. DISTRICT	COOK		0	0	5	0	1	0	0	0	6
0164Z9E	NORFOLK AND WESTERN RAILWAY PD	COOK		0	0	24	0	0	0	0	0	24
022489E	SOO LINE RAILROAD SAFETY & SPEC SER	DU PAGE		0	0	6	0	0	0	0	0	6
082359P	ST LOUIS SOUTHWESTERN RAILROAD	ST CLAIR		0	0	2	0	0	0	0	0	2
016AD9E	ST LOUIS SOUTHWESTERN RAILROAD CO.	COOK		0	0	3	0	0	0	0	0	3
* 060949E	TERMINAL RAILROAD ASSOCIATION PD	MADISON		0	0	10	0	0	0	0	0	10
082519E	UNION PACIFIC RAILROAD PD	COOK		0	0	10	0	0	0	0	0	10
0165N9E	UNION PACIFIC RR POLICE & SPECIAL S	COOK		0	0	5	0	0	0	0	0	5
* 0162N9P	UNION PACIFIC SYSTEMS	COOK		0	0	1	0	0	0	0	0	1
TOTALS				9	318	0	2	3	0	0	0	332

* REPORTS THROUGH ANOTHER AGENCY

PARK DISTRICTS

LAW ENFORCEMENT EMPLOYEES (As of October 31, 1993)

NCIC NUMBER	AGENCY NAME	COUNTY	POPULATION	SWORN FULL-TIME		SWORN PART-TIME		CIVILIAN FULL-TIME		AUXILIARY TOTAL		TOTAL
				FEML	MALE	FEML	MALE	FEML	MALE	FEML	MALE	
* 0224000	CAROL STREAM PARK DISTRICT POLICE D	DU PAGE	0	0	0	0	8	0	0	0	0	8
0562700	CRYSTAL LAKE PARK DISTRICT PD	MC HENRY	0	0	1	0	5	0	0	0	0	6
0580700	DECATUR PARK DISTRICT POLICE DEPT	MACON	0	0	6	0	2	0	0	0	0	8
* 0993200	LOCKPORT TOWNSHIP PARK DISTRICT PD	WILL	0	0	1	0	7	0	0	0	0	8
* 0164G00	MAYWOOD PARK DISTRICT	COOK	0	1	10	0	0	0	0	0	0	11
* 0169R00	MEMORIAL PARK DISTRICT POLICE DEPAR	COOK	0	0	0	1	19	0	0	0	0	20
0493700	MUNDELEIN PARK DISTRICT POLICE DEPT	LAKE	0	0	1	0	4	0	0	0	0	5
0901600	PEKIN PARK DISTRICT POLICE DEPARTME	TAZEWELL	0	0	0	0	6	0	0	0	0	6
* 0721400	PEORIA PARK DISTRICT POLICE DEPARTM	PEORIA	0	1	5	0	0	0	0	3	16	25
* 0010400	QUINCY PARK DISTRICT POLICE DEPARTM	ADAMS	0	0	1	0	3	0	0	0	0	4
1011300	ROCKFORD PARK DISTRICT POLICE DEPAR	WINNEBAGO	0	1	7	11	53	1	0	0	0	73
* 0494300	ROUND LAKE AREA PARK DST POLICE DEP	LAKE	0	0	1	0	1	0	0	0	0	2
0841800	SPRINGFIELD PARK DISTRICT POLICE DE	SANGAMON	0	0	9	0	0	0	0	0	0	9
TOTALS				3	42	12	108	1	0	3	16	185

HOSPITALS

LAW ENFORCEMENT EMPLOYEES
(As of October 31, 1993)

NCIC NUMBER	AGENCY NAME	COUNTY	POPULATION	SWORN FULL-TIME		SWORN PART-TIME		CIVILIAN FULL-TIME		AUXILIARY TOTAL		TOTAL	
				FEML	MALE	FEML	MALE	FEML	MALE	FEML	MALE		
0164K00	COOK COUNTY HOSPITAL POLICE DEPARTM	COOK		0	7	57	0	0	2	0	0	0	66
0161P00	OAK FOREST HOSPITAL PUB SAFETY DEPT	COOK		0	1	33	1	1	2	0	1	1	40
			TOTALS		8	90	1	1	4	0	1	1	106

LAW ENFORCEMENT EMPLOYEES
(As of October 31, 1993)

OTHER LAW ENFORCEMENT AGENCIES

NCIC NUMBER	AGENCY NAME	COUNTY	POPULATION	SWORN FULL-TIME			SWORN PART-TIME		CIVILIAN FULL-TIME		AUXILIARY TOTAL		TOTAL
				FEML	MALE		FEML	MALE	FEML	MALE	FEML	MALE	
0842700	CAPITAL AIRPORT DEPARTMENT PUBLIC S	SANGAMON		0	0	14	0	0	0	1	0	0	15
0161T00	CENTRAL MGMT SERVICES DIV OF POLICE	COOK		0	4	37	0	0	1	0	0	0	42
0150700	CHARLESTON FIRE DEPT ARSON INVESTIG	COLES		0	0	1	0	0	0	0	0	0	1
* 016A100	CHICAGO HOUSING AUTH DEPT OF POLICE	COOK		0	41	258	0	0	21	18	0	0	338
0849300	CONSERVATION SPRINGFIELD LAW ENFORC	SANGAMON		0	10	135	3	0	12	7	0	0	167
0165K00	COOK COUNTY FOREST PRESERVE POLICE	COOK		0	11	131	0	0	6	7	0	0	155
0223300	DU PAGE FOREST PRESERVE	DU PAGE		0	0	17	0	0	3	0	0	0	20
* 0721800	GREATER PEORIA AIRPORT	PEORIA		0	1	8	0	0	0	0	0	0	9
0844200	ILLINOIS COMMERCE COMMISSION POLICE	SANGAMON		0	4	33	0	0	7	2	0	0	46
0849700	ISP COMMAND CENTER	SANGAMON		0	161	1716	0	0	1031	423	0	0	3331
0452600	KANE CO FOREST PRESERVE COMM PD	KANE		0	0	3	0	7	0	0	0	0	10
0494100	LAKE FOREST PRESERVE POLICE DEPARTM	LAKE		0	0	7	0	4	0	0	0	0	11
0823100	METRO EAST AUTO THEFT TASK FORCE	ST CLAIR		0	0	11	0	0	1	0	0	0	12
* 0811600	QUAD CITY METO AIRPORT AUTH. SAFETY	ROCK ISLAND		0	1	12	0	0	2	1	0	0	16
1011400	ROCKFORD AIRPORT POLICE DEPARTMENT	WINNEBAGO		0	1	13	0	0	2	4	0	0	20
* 1011800	ROCKFORD METRO CENTRE POLICE DEPART	WINNEBAGO		0	0	2	2	14	14	41	0	0	73
0848900	SOS DISTRICT 3	SANGAMON		0	11	122	0	0	29	18	0	0	180
* 0169W00	SOUTH SUBURBAN AUTO THEFT INV	COOK		0	6	63	2	52	12	16	0	0	151
* 0390800	SOUTHERN ILLINOIS AIRPORT AUTHORITY	JACKSON		0	0	0	0	2	0	0	0	0	2
0993000	WILL COUNTY FOREST PRESERVE	WILL		0	0	9	0	14	0	0	0	0	23
TOTALS				251	2592		7	93	1141	538	0	0	4622

SECTION VI

ILLINOIS STATE POLICE

Division of Forensic Services and Identification

Bureau of Identification

DO NOT USE THESE CODES UNTIL JANUARY 1, 1991

Offense Codes, Descriptions, and Statute References shown in
Bold are 1991 changes.

ILLINOIS-UNIFORM CRIME REPORTING OFFENSE CODES

CODE	OFFENSE	STATUTE REFERENCE	CODE	OFFENSE	STATUTE REFERENCE	CODE	OFFENSE	STATUTE REFERENCE	CODE	OFFENSE	STATUTE REFERENCE
HOMICIDE			BURGLARY FROM MOTOR VEHICLE			SEX OFFENSES			DRUG PARAPHERNALIA ACT		
* 0110	Murder First Degree	38-9-1	* 0710	Over \$300	38-19-1	1505	Prostitution	38-11-14	2160	Sale or Delivery of Drug Paraphernalia	56-7103
* 0124	Attempt Handgun	38-9-4	* 0720	\$300 and Under	38-19-1	1510	Soliciting for a Prostitute	38-11-15		LIQUOR CONTROL ACT VIOLATIONS	
* 0128	Attempt Other Firearm	38-9-4	* 0750	Attempt Burglary from Motor Vehicle	38-9-4	1515	Pandering	38-11-16	2210	Sales to Minors Drunkards, etc.	43-131-6-16
* 0122	Attempt Knife or Cutting Instrument	38-9-4		THEFT		1520	Keeping a Place of Prostitution	38-11-17	2220	Illegal Possession by Minor	43-134a-6-20
* 0123	Attempt Other Dangerous Weapons	38-9-4	* 0810	Over \$300	38-16-1	1525	Patronizing a Prostitute	38-11-18	2230	Illegal Consumption by Minor	43-134a-6-20
* 0124	Attempt Hands, Fists, Feet, etc.	38-9-4	* 0820	\$300 and Under	38-16-1	1526	Patronizing a Juvenile Prostitute	38-11-18-1	2240	Misrepres. of Age by Minor	43-134a-6-20
* 0136	Murder Second Degree	38-9-2	* 0850	Attempt Theft	38-9-4	1530	Pimping	38-11-19	2250	All Other Liquor Control Offenses	
* 0141	Involuntary Manslaughter	38-9-3		MOTOR VEHICLE THEFT		1531	Juvenile Pimping	38-11-19-1		MOTOR VEHICLE OFFENSES	
* 0142	Reckless Homicide	38-9-3	* 0910	Autos	38-16-1	1535	Obscenity	38-11-20	2410	Driving Under the Influence Alcohol	95-11-501
* 0150	Justifiable Homicide	38-9-1	* 0915	Trucks and Buses	38-16-1	1540	Harmful Material	38-11-21	2420	Driving Under the Influence Drugs	95-11-501
CRIMINAL SEXUAL ASSAULT			* 0918	Other Vehicles	38-16-1	1542	Tie-in Sales of Obscene Pub. to Distrib.	38-11-22	2430	Trans. of Alcoholic Liquor	95-11-502
* 0261	Aggravated Handgun	38-12-14	* 0920	Other Firearms	38-16-1	1545	Exploitation of a Child	38-12-16	2440	Reckless Driving	95-11-503
* 0262	Aggravated Other Firearm	38-12-14	* 0925	Attempt Autos	38-16-1	1550	Criminal Sexual Abuse	38-12-15	2445	Hit and Run	95-11-401
* 0263	Aggravated Knife or Cutting Instrument	38-12-14	* 0930	Attempt Trucks and Buses	38-16-1	1555	Criminal Transmission of HIV	38-12-16-2	2450	Drug Racing	95-11-504
* 0264	Aggravated Other Dangerous Weapons	38-12-14		ARSON		1560	Indecent Solicitation of a Child	38-11-9	2455	No Registration	95-11-501
* 0265	Aggravated Other Means	38-12-14	* 1010	Arson Explosive Device	38-20-1	1565	Public Indecency	38-11-11	2460	Cancel Susp. Revoked Registration	95-11-502
* 0271	Attempt Handgun	38-9-4	* 1020	Arson Incendary Device	38-20-1	1580	Sexual Relations within Families	38-11-11	2461	Operate Uninsured Motor Vehicle	95-11-503
* 0272	Attempt Other Firearm	38-9-4	* 1025	Aggravated Arson	38-20-1	1582	Child Pornography	38-11-20-1	2462	Operation of Motor Vehicle when Registration Suspended for Noninsurance	95-11-504
* 0273	Attempt Knife or Cutting Instrument	38-9-4	* 1030	Possession Explosives Incendary Device	38-20-2	1585	All Other Sex Offenses		2463	False Auto Insurance Card	95-11-505
* 0274	Attempt Other Dangerous Weapons	38-9-4	* 1090	Attempt Possession Explosives Incendary Device	38-20-2	1590	Attempt Sex Offenses	38-9-4	2465	Improper Use of Registration	95-11-506
* 0275	Attempt Other Means	38-12-13		DECEPTION			GAMBLING		2470	No Drivers License	95-11-507
* 0281	Criminal Sexual Assault	38-12-13	1110	Deceptive Practices	38-17-1	1610	Bookmaking	38-28-11(b)	2475	Motor Vehicle Anti-Theft Laws	95-11-508
* 0291	Attempt Criminal Sexual Assault	38-9-4	1120	Forgery	38-17-3	1620	Numbers Lottery	38-28-11(a)	2480	Suspended, Revoked Drivers License	95-11-509
ROBBERY			1130	Fraud	38-17-1	1630	Keeping a Gambling Place	38-28-3	2485	Driver and Passenger Safety Belts	95-11-603
* 031A	Armed Handgun	38-18-2	1140	Embezzlement	38-17-1	1640	Reg. of Fed. Gambling Stamps	38-28-4	2490	Unlawful Use of Drivers License	95-11-604
* 031B	Armed Other Firearm	38-18-2	1150	Credit Cards	17-5901	1650	Card Game Operating	38-28-11(a)	2495	Flee or Attempt to Elude Police Officer	95-11-604
* 0312	Armed Knife or Cutting Instrument	38-18-2	1160	Deceptive Altering of Coins	38-17-4	1651	Card Game Playing	38-28-11(a)		ABORTION	
* 0313	Armed Other Dangerous Weapons	38-18-2	1170	False Representation of Police or Organization	38-17-2	1652	Dice Game Operating	38-28-11(a)	2500	Criminal Abortion	38-81-26
* 0320	Strong Arm No Weapon	38-18-1	1180	False Personation of Peace Officer	38-20-5 18-5-2	1661	Dice Game Playing	38-28-11(a)		DISORDERLY CONDUCT	
* 033A	Attempt Armed Handgun	38-9-4	1190	Attempt Deception	38-8-4	1670	Gambling Device	38-28-11(a)	2805	Vagrancy (Local Laws)	
* 033B	Attempt Armed Other Firearm	38-9-4	1195	Financial Exploitation of Elderly Disabled Persons	38-16-1-3	1680	All Other Gambling Offenses		2807	Drunkenness (Local Laws)	
* 033A	Attempt Armed Knife or Cutting Instrument	38-9-4	1200	Stolen Property Buy Receive Possess	38-16-11(a)(4)		OFFENSES INVOLVING CHILDREN		2810	Provoke	38-26-11(a)(1)
* 0337	Attempt Armed Other Dangerous Weapons	38-9-4	1210	Theft of Labor Service Use of Property	38-16-3	1710	Endangering Life or Health	23-2354	2812	Telephone Threat	38-26-11(a)(1)
* 0340	Attempt Strong Arm No Weapon	38-9-4	1220	Theft of Lost or Mislaid Property	38-16-2	1720	Contrib to Delinq of a Child	23-2361a	2813	Harassment by Telephone	134-16-4-1
BATTERY			1230	Poss. of Key or Device to Control Machine	38-16-6	1725	Contrib to Grim Delinq of a Juvenile	23-2371	2815	Obscene Phone Calls	134-16-4-1
* 041A	Aggravated Handgun	38-12-4(b)(1) & 4.2 & 4.3 & 4.6	1235	Unlawful Use of Recorded Sounds	38-16-7	1730	Curfew	37-803-3	2820	False Fire Alarm	38-26-11(a)(2)
* 041B	Aggravated Other Firearm	38-12-4(b)(1) & 4.2 & 4.3 & 4.6	1240	Unlawful Use of a Computer	38-16D-3	1750	Child Abuse	23-2051	2830	Born Inve	38-26-11(a)(3)
* 0420	Aggravated Knife or Cutting Instrument	38-12-4(b)(1) & 4.3 & 4.6	1245	Cable Television Service Offenses	38-16-10	1760	Paternity	37-803-3	2840	False Police Report	38-26-11(a)(4)
* 0430	Aggravated Other Dangerous Weapons	38-12-4(b)(1) & 4.3 & 4.6		CRIMINAL DAMAGE & TRESPASS TO PROPERTY		1770	Traffic	37-803-3	2850	Peeping Tom	38-26-11(a)(5)
* 0440	Aggravated Hands, Fists, Feet, etc. (inflict great bodily harm)	38-12-4(a) & 4.3 & 4.6	1310	Criminal Damage to Property	38-21-1	1775	Unlawful Sale of a Travel Ticket to a Minor	38-10-8	2860	Confinement to Prevent a Crime	38-200-1
* 0445	Aggravated Hands, Fists, Feet, etc. (inflict great bodily harm)	38-12-4(b)(2-14)	1320	Criminal Damage to Vehicle	38-21-1	1780	All Other Offenses Involving Children		2870	All Other Disorderly Conduct Offenses (Not Drunkenness)	38-26-11(a)(1)
* 0460	Simple Battery	38-12-3 & 3.2	1330	Criminal Trespass to Land	38-21-3	1811	Poss. of 30 Grams or Less	56-704	2880	Air Rifles	38-82-2-3
* 0470	Reckless Conduct	38-12-5	1340	Criminal Damage to State Supported Property	38-21-4	1812	Poss. of Over 30 Grams	56-704	2890	Firearms	127-128
RITUAL MUTILATION			1350	Criminal Trespass to State Supported Land	38-21-5	1821	Manul Del. or Possess w Intent to Del. or Manul. 10 Grams or Less	56-705	2900	Mob Actions & Related Offenses	38-25-1
* 0490	Aggravated Handgun	38-12-32	1360	Criminal Trespass to Vehicle	38-21-6	1822	Manul Del. or Possess w Intent to Del. or Manul. Over 10 Grams	56-705	3000	Armed Violence	38-33A-2
* 0491	Aggravated Other Firearm	38-12-32	1370	Criminal Trespass to Residence	38-19-4	1830	Casual Delivery	56-706	3100	Public Demonstration	38-85-1
* 0492	Aggravated Knife or Cutting Instrument	38-12-32	1375	Criminal Damage to Fire Fighting Apparatus, Hydrants or Equipment	38-21-1-1	1840	Delivery to Persons Under 18	56-707	3200	Looting	38-42-1
* 0493	Aggravated Other Dangerous Weapons	38-12-32	1380	Institutional Vandalism	38-21-1-2	1850	Production of Cannabis Plant	56-708	3300	Property Forfeiture (Public Nuis)	38-37-1
* 0494	Aggravated Hands, Fists, Feet, etc.	38-12-32	1385	Unlawful Poss. or Storage of Weapons	38-21-6	1860	Calculated Cannabis Conspiracy	56-709		INTERFERENCE WITH PUBLIC OFFICERS	
ASSAULT				DEADLY WEAPONS		1880	All Other Cannabis Control Offenses	38-81-1	3710	Resist, Obstruct, Detain an Officer	38-31-1 & 1a
* 051A	Aggravated Handgun	38-12-21(a)(1)&(13)	141A	Unlawful Use Handgun	38-24-1 & 1.2	1900	Intoxicating Compounds	38-81-1	3720	Refusing to Aid an Officer	38-31-8
* 051B	Aggravated Other Firearm	38-12-21(a)(1)&(13)	141B	Unlawful Use Other Firearm	38-24-1 & 1.2		CONTROLLED SUBSTANCES ACT		3730	Obstructing Justice	38-31-4
* 0520	Aggravated Knife or Cutting Instrument	38-12-21(a)(1)	141C	Unlawful Use Other Dangerous Weapons	38-24-1	2010	Manul Del. or Possess w Intent to Del. or Manul. Cont. Substance	56-1401	3740	Concealing or Aiding a Fugitive	38-31-5
* 0530	Aggravated Other Dangerous Weapons	38-12-21(a)(1)	142A	Unlawful Sale Handgun	38-24-3	2020	Possessing a Controlled Substance	56-1402	3750	Escape	38-31-6
* 0545	Aggravated Hands, Fists, Feet, etc.	38-12-21(a)(2-12)	142B	Unlawful Sale Other Firearm	38-24-3	2030	Look-alike Subs. Manul. Del. or Possess	56-1404	3760	Aiding Escape	38-31-7
* 0560	Simple Assault	38-12-1	143A	Unlawful Poss. Handgun	38-24-3-1	2040	Delivery or Poss. Intent to Deliver	56-1401	3770	Bringing Contraband into a Penal Institution	38-31A-1 & 1.2
BURGLARY			143B	Unlawful Poss. Other Firearm	38-24-3-1	2050	Criminal Drug Conspiracy	56-1405 & 1405-1	3800	Interfer. with Judicial Procedure	38-32
* 0610	Forcible Entry	38-19-1	143C	Unlawful Poss. Ammunition	38-24-3-1	2070	Licensed Operations	56-1302	3810	Contempt of Court	38-1-3
* 0620	Unlawful Entry (No Force)	38-19-1	1440	Register of Sales by Dealer	38-24-4	2080	Delivery to Persons Under 18	56-1407	3820	Perjury	38-32-2
* 0625	Residential Burglary (Forcible Entry)	38-19-3	1450	Defacing Ident. Marks of Firearms	38-25-5	2090	Failure to Keep Records	56-1306	3910	Bribery	38-29 & 29A & 33-1-2
* 0626	Residential Burglary (Nonforcible Entry)	38-19-3	1460	Firearms & Ammunition No FID Card	38-83-2 & 3		HYPODERMIC SYRINGES & NEEDLES ACT		3920	Official Misconduct	38-33-3
* 0630	Attempt Forcible Entry	38-9-4	149A	Attempt Handgun	38-9-4	2110	Possession or Sale	38-22-50 & 51	3960	Intimidation	38-12-7
			149B	Attempt Other Firearm	38-9-4	2120	Failure to Keep Records	38-22-52	3970	Ethnic Intimidation	38-12-7-1
			149C	Attempt Other Dangerous Weapons	38-9-4						Page 18 U.S. Code 875-876

* Indicates Part I Offenses

DO NOT USE THESE CODES UNTIL JANUARY 1993

ILLINOIS STATE POLICE
Division of Forensic Services and Identification
Bureau of Identification

Note - Offense Codes, Descriptions and Statute References shown in **BOLD** are 1993 changes for the Revised Illinois Uniform Crime Reporting Program ONLY.

ILLINOIS-UNIFORM CRIME REPORTING OFFENSE CODES

CODE	OFFENSE	STATUTE REFERENCE	CODE	OFFENSE	STATUTE REFERENCE	CODE	OFFENSE	STATUTE REFERENCE	CODE	OFFENSE	STATUTE REFERENCE	CODE	OFFENSE	STATUTE REFERENCE
* 0110	HOMICIDE	38-9-1	* 0910	MOTOR VEHICLE THEFT	38-16-1 & 95.5-4-103	1525	SEX OFFENSES (CON'T)	38-11-18	2030	Look a Like Controlled Substance	56.5-1404	3300	DISORDERLY CONDUCT (CON'T)	38-85-1
0115	Homicide Unborn Child	38-9-1.2		Motor Vehicle Theft	103	1526	Patronizing a Prostitute	38-11-18.1				3400	Public Demonstration	38-42-1
0120	Voluntary Manslaughter of Unborn Child	38-9-2.1	* 1010	ARSON	38-20-1	1530	Pimping	38-11-19	2040	Delivery or Possession w/intent to Deliver	56.5-1401	3500	Looting	38-42-1
* 0130	Second Degree Murder	38-9-2	* 1025	Aggravated Arson	38-20-1.1	1531	Juvenile Pimping	38-11-19.1	2050	Criminal Drug Conspiracy	56.5-1405 & 1405.1		Property Forfeiture	38-37-1
0141	Involuntary Manslaughter	38-9-3	1030	Possession: Explosives, Incendiary Device	38-20-2	1535	Obscenity	38-11-20	2060	Licensed Operations	56.5-1302	3710	INTERFERENCE WITH PUBLIC OFFICERS	
0142	Reckless Homicide	38-9-3				1537	Possession of Pornographic Print	38-11-20.2	2070	Delivery to Persons Under 18	56.5-1407	3720	Resist, Obstruct, Disarm an Officer	38-31-1 & 1a
0150	Justifiable Homicide	38-7-1		DECEPTION		1540	Harmful Material	38-11-21	2080	Failure to Keep Records	56.5-1306	3730	Refusing to Aid an Officer	38-31-8
0160	Concealing Homicidal Death of Unborn Child	38-9-3.1	1110	Deceptive Practices	38-17-1B	1542	Sales of Obscene Materials	38-11-22				3740	Obstructing Justice	38-31-4
0165	Involuntary Manslaughter of Unborn Child	38-9-3.2	1120	Forgery	38-17-3	1544	Sexual Exploitation of a Child	38-11-9.1				3750	Concealing or Aiding a Fugitive	38-31-5
0170	Homicide Drug Induced	38-9-3.3	1130	Fraud	38-17-6	1545	Exploitation of a Child	38-11-19.2				3760	Escape	38-31-6
	CRIMINAL SEXUAL ASSAULT		1135	Insurance Fraud	38-45-1 thru 5	1563	Aggravated Criminal Sexual Abuse	38-12-16	2110	Possession of Hypodermic Needle	38-22-50 & 51	3770	Aiding Escape	38-31-7
* 0260	Criminal Sexual Assault	38-12-13	1140	Embezzlement	38-17-1-B(b)	1564	Criminal Sexual Abuse	38-12-15	2120	Failure to Keep Hypodermic Records	38-22-5.2	3770	Contraband in Prison	38-31A-1.1 & 1.2
* 0261	Aggravated Criminal Sexual Assault	38-12-14	1150	Credit Card Fraud	17-5921 & 5922	1565	Criminal Transmission of HIV	38-12-16.2				3800	Interference with Judicial Procedure	38-32
* 0262	Forcible Sodomy	38-12-13, 14.15 & 16	1160	Deceptive Alter Coins	38-17-4	1570	Indecent Solicitation of a Child	38-11-6		DRUG PARAPHERNALIA ACT		3810	Contempt of Court	38-1-3
* 0281	Criminal Sexual Assault with an Object	38-12-13 & 14	1170	Impersonating an Officer	38-17-2	1572	Public Indecency	38-11-9	2160	Sale/Delivery Drug Paraphernalia	56.5-2103	3820	Perjury	38-32-2
	ROBBERY		1180	False Personation	38-32-5.1 & 5.2	1574	Adultery	38-11-7	2170	Possession of Drug Equipment	56.5-2103	3910	Bribery	38-29A & 33-1 & 2
* 0310	Armed Robbery	38-18-2	1185	Deceptive Collection Practices	38-17-5 c & e	1576	Fornication	38-11-8		LIQUOR CONTROL ACT VIOLATIONS		3920	Official Misconduct	38-33-3
* 0320	Robbery	38-18-1	1195	Financial Exploitation of Elderly/Disabled	38-16-1.3	1578	Bigamy	38-11-12	2210	Sales of Liquor to Minor, Drunkards	43-131		INTIMIDATION	
	BATTERY		1200	Possession of Stolen Property	38-16-1A4 & 95.5-4-103	1580	Marrying a Bigamist	38-11-11	2220	Illegal Possession by Minor	43-134a-6-20	3950	Intimidation	38-12-6
* 0410	Aggravated Battery	38-12-4 & 4.2	1210	Theft of Labor or Services	38-16-3	1582	Sexual Relations Within Families	38-11-20.1	2230	Illegal Consumption by Minor	43-134a-6-20	3965	Hate Crime	38-12-7.1
0460	Battery	38-12-3	1220	Theft of Loss Property	38-16-2	1584	Child Pornography	38-12-13, 14.15 & 16	2240	Misrepresentation of Age by Minor	43-183	3966	Educational Intimidation	38-12-7.2
0470	Reckless Conduct	38-12-5	1230	Possession of Key to Coin Operated Device	38-16-6		Statutory Rape	38-12-13, 14.15 & 16	2250	Illegal Liquor Access	43-128	3967	Stalking	38-12-7.3
0475	Battery of Unborn Child	38-12-3.1	1235	Unlawful Use of Recorded Sound	38-16-7	1610	GAMBLING					3970	Extortion	U.S. Code 875-876
* 0480	Heinous Battery	38-12-4.1	1240	Computer Tampering	38-16D-3	1620	Bookmaking	38-28-1-a-1 & 2	2410	Driving Under the Influence Alcohol	95.5-11-501	3975	Compelling Organization Membership	38-12-6.1
* 0485	Aggravated Battery of a Child	38-12-4.3	1241	Aggravated Computer Tampering	38-16D-4	1630	Numbers	38-28-1(a)7	2420	Driving Under the Influence Drugs	95.5-11-501	3980	Compelling Confession	38-12-7
0486	Domestic Battery	38-12-3.2	1242	Computer Fraud	38-16D-5	1640	Keeping a Gambling Place	38-28-3	** 2430	Illegal Trans of Alcoholic Liquor	95.5-11-501		KIDNAPPING	
0487	Aggravated Battery of Unborn Child	38-12-4.4	1245	Cable TV Theft	38-16-10	1650	Register Federal Gambling Stamp	38-28-4	** 2440	Reckless Driving	95.5-11-503	4210	Kidnapping	38-10-1
* 0491	Aggravated Stalking	38-12-7.3	1255	Unidentifiable Recording Sound	38-16-8	1651	Operating Card Game	38-28-1(a)3	** 2445	Hit and Run	95.5-11-401	4220	Aggravated Kidnapping	38-10-2
* 0495	Aggravated Battery of a Senior Citizen	38-12-4.6	1260	Library Theft	38-16B-2	1660	Playing Card Game	38-28-1(a)1	** 2450	Drag Racing	95.5-11-504	4230	Unlawful Restraint	38-10-3
	RITUALISM		1261	Unauthorized Videotaping	38-26-4	1661	Operating Dice Game	38-28-1(a)1	** 2455	No Registration	95.5-3-701	4240	Forcible Detention	38-10-4
* 0490	Ritual Mutilation	38-12-32		CRIMINAL DAMAGE & TRESPASS TO PROPERTY		1670	Gambling Device	38-28-1(a)3	** 2460	Cancel, Suspend, Revoked Registration	95.5-3-702	4250	Child Abduction	38-10-5
0492	Ritualized Abuse of a Child	38-12-33	1265	Library Vandalism	38-16B-2.1	1680	Sports Tampering	38-29-1 & 2	** 2461	Operate Uninsured Motor Vehicle	95.5-3-707	4260	Aiding & Abetting Child Abduction	38-10-7
	ASSAULT		1310	Criminal Damage to Property	38-21-1	1710	Offenses Involving Children		** 2462	Operate Motor Vehicle w/Susp Registration	95.5-3-708	4270	Harboring a Runaway	38-10-6
* 0510	Aggravated Assault	38-12-2	1330	Criminal Trespass to Land	38-21-3	1715	Endangering the Life or Health of a Child	23-2354	2463	False Auto Insurance Card	95.5-3-710		OTHER OFFENSES	
0560	Assault	38-12-1	1335	Criminal Trespass to Airport	38-21-7	1720	Sale of Tobacco Products to Minors	23-2357	** 2465	Improper Use of Registration	95.5-3-703	4310	Possession of Burglary Tools	38-19-2
	BURGLARY		1340	Criminal Damage to State Supported Property	38-21-4	1725	Contributing to Delinquency of a Minor	23-2361a	** 2470	No Driver's License	95.5-6-101	4387	Violation of Orders of Protection	38-12-30
* 0610	Burglary	38-19-1	1350	Criminal Trespass to State Supported Property	38-21-5	1730	Contrib to Crim Delinquency of a Juvenile	38-33D-1	** 2475	Motor Vehicle Anti-Theft Law	95.5-4-102-105	4410	Destruction of Draft Card	38-90-11
* 0625	Residential Burglary	38-19-3	1360	Criminal Trespass to Vehicle	38-21-2	1740	Curfew	23-2371	** 2480	Suspend, Revoked Driver's License	95.5-6-303	4420	Criminal Fortification	38-19-5
* 0650	Home Invasion	38-12-11	1365	Criminal Trespass to Residence	38-19-4	1750	Runaway	37-803-3	** 2485	Driver and Passenger Seat Belts	95.5-12-603.1	4510	Probation Violation	38-1005-6-4
	BURGLARY/THEFT FROM MOTOR VEHICLE		1370	Criminal Damage to Fire Fighting Apparatus	38-21-1.1	1760	Child Abuse	23-2051	** 2490	Unlawful Use of Driver's License	95.5-12-603.1	4625	Parole Violation	38-1003-3-9
* 0710	Theft From Motor Vehicle	38-16-1	1375	Institutional Vandalism	38-21-1.2	1770	Paternity	40-2503	** 2495	Flee or Attempt to Elude Police Officer	95.5-6-301	4710	Suspicion	38-107-2
* 0720	Theft of Motor Vehicle Parts or Accessories	95.5-4-102-a-1 & 103		DEADLY WEAPONS		1775	Truancy	37-803-3		CRIMINAL ABORTION		4720	AWOL	U.C.M.J.
* 0730	Burglary of Motor Vehicle Parts & Accessories	38-19-1	1380	Unlawful Storage of Weapons	38-21-6	1780	Unlawful Sale of Travel Ticket to Minor	38-10-8	2500	Criminal Abortion	38-81-26	4730	Illegal Entry, Alien	U.S. Code 1325
* 0760	Burglary From Motor Vehicle	38-19-1	1410	Unlawful Use of Weapon	38-24-1 & 1.2		Cannabis Control Act			DISORDERLY CONDUCT		4740	Unlawful Use of Body Armor	38-33F-2
0770	Vehicle Invasion	38-12-11.1	1420	Unlawful Sale of Weapon	38-24-3 & 3.4	1811	Possession of Cannabis	56.5-704(a-c)	2805	Vagrancy	Local Laws	4750	Disclosure of Domestic Viol. Victim Location	38-45-2
	THEFT		1430	Unlawful Possession of a Weapon	38-24-1.1	1812	30 GM and Under	56.5-704(d-e)	2807	Drunkness	Local Laws	4800	Money Laundering	38-29B-1
* 0810	Theft Over \$300	38-16-1	1435	Unlawful Possession of Firearm at School	38-24-3.3	1821	Possession of Cannabis	56.5-704(d-e)	2810	Prowler	38-26-1(a)(1)	4810	Compounding a Crime	38-32-1
* 0820	Theft \$300 and Under	38-16-1	1440	Register of Sales By Dealer	38-24-4	1822	Delivery of Cannabis	56.5-705(a-c) & 705.2	2820	Telephone Threat	38-26-1(a)(1)	4860	Board Places With Weapon	38-84-1
* 0860	Retail Theft	38-16A-3	1450	Defacing Identification Mark of Firearm	38-24-5	1830	Delivery of Cannabis	56.5-705(a-c) & 705.2	2825	Harassment by Telephone	134-16-4.1	4870	Domestic Violence	40-2312
* 0865	Delivery Container Theft	38-16E-3	1460	No FOID Card	38-83-2	1840	Delivery of Cannabis over 30 GM	56.5-705(d-e)	2830	Obscene Phone Calls	134-16-4	5000	All Other Criminal Offenses	
* 0870	Pocket-Picking	38-16-1	1475	Unlawful Sale of Metal Piercing Bullets	38-24-2.2	1850	Delivery of Cannabis over 30 GM	56.5-705(d-e)	2840	False Fire Alarm	38-26-1(a)(2)			
* 0880	Purse-snatching	38-16-1	1476	Unlawful Discharge Metal Piercing Bullets	38-24-3.2	1860	Casual Delivery	56.5-706	2850	Bomb Threat	38-26-1a(3)			
* 0890	Theft From Building	38-16-1		SEX OFFENSES		1870	Delivery to Persons under 18	56.5-707	2860	False Police Report	38-26-1a(4)			
* 0895	Theft From Coin-Operated Machine or Device	38-16-5	1505	Prostitution	38-11-14	1880	Cannabis Plant	56.5-708	2870	Peeping Tom	38-26-1a(5)			
			1510	Soliciting for a Prostitute	38-11-15	1900	Calculated Cannabis Conspiracy	56.5-709	2880	Confinement to Prevent a Crime	38-200-1			
			1512	Soliciting for a Juvenile Prostitute	38-11-15.1		Intoxicating Compounds	38-81-1	2890	All Other Disorderly Conduct				
			1515	Pandering	38-11-16		CONTROLLED SUBSTANCES ACT		2895	Interference with Emergency Equipment	38-26-2			
			1520	Keeping a Place of Prostitution	38-11-17	2010	Manufacture & Delivery of Controlled Substance	56.5-1401	2900	Air Rifles	38-82-2 & 3			
			1521	Keeping a Place of Juvenile Prostitution	38-11-17.1	2020	Possession of Controlled Substance	56.5-1402	3000	Fireworks	127-128			
									3100	Mob Action	38-25-1			
									3200	Armed Violence	38-33A-2			

*Indicates Crime Index Offenses.

**Indicates OPTIONAL Offenses.

Multi-County Agencies 1992 Census

City	County	County	County	County
Alexis	Mercer	Warren		
Algonquin	Kane	McHenry		
Arthur	Douglas	Moultrie		
Aurora	DuPage	Kane		
Barrington Bacog	Cook	Lake		
Barrington Hills	Cook	Kane	Lake	McHenry
Bartlett	Cook	DuPage	Kane	
Batavia	DuPage	Kane		
Bensenville	Cook	DuPage		
Bolingbrook	DuPage	Will		
Brighton	Jersey	Macoupin		
Buffalo Grove	Cook	Lake		
Burr Ridge	Cook	DuPage		
Casey	Clark	Cumberland		
Centralia	Clinton	Marion		
Channahon	Grundy	Will		
Chicago	Cook	DuPage		
Coal Valley	Henry	Rock Island		
Collinsville	Madison	St. Clair		
Dallas City	Hancock	Henderson		
Deer Creek	Tazewell	Woodford		
Deerfield	Cook	Lake		
Dwight	Grundy	Livingston		
East Dundee	Cook	Kane		
Elgin	Cook	Kane		
Elk Grove Village	Cook	DuPage		
Fairmont City	Madison	St. Clair		
Fox Lake	Lake	McHenry		
Fox Riv Val Garden	Lake	McHenry		
Frankfort	Cook	Will		
Grayville	Edwards	White		
Hanover Park	Cook	DuPage		
Hinsdale	Cook	DuPage		
Hoffman Estates	Cook	Kane		
Island Lake	Lake	McHenry		
Lakemoor	Lake	McHenry		
London Mills	Fulton	Knox		
Madison	Madison	St. Clair		
Minooka	Grundy	Will		
Montgomery	Kane	Kendall		
Moweaqua	Shelby	Christian		
Naperville	DuPage	Will		
New Baden	Clinton	St. Clair		
Oak Brook	Cook	DuPage		
Park Forest	Cook	Will		
Pekin	Peoria	Tazewell		
Peoria Heights	Peoria	Tazewell	Woodford	
Plymouth	Hancock	McDonough		
Roselle	Cook	DuPage		
Sandwich	De Kalb	Kendall		
Sauk Village	Cook	Will		
Schaumburg	Cook	DuPage		
Seneca	Grundy	LaSalle		
Somonauk	De Kalb	LaSalle		
St. Charles	DuPage	Kane		
Steger	Cook	Will		
Streator	LaSalle	Livingston		
Tinley Park	Cook	Will		
University Park	Cook	Will		
Viriden	Macoupin	Sangamon		
Wamac	Clinton	Marion	Washington	
Washburn	Woodford	Marshall		
Wayne	DuPage	Kane		
Wheeling	Cook	Lake		
Willow Springs	Cook	DuPage		
Woodridge	DuPage	Will		

Illinois State Police
Division of Forensic Services and Identification
Bureau of Identification
726 South College
P.O. Box 3677
Springfield, IL 62708-3677

Special 4th Class

U.S. Postage Paid
Spfld., IL
Permit #924

To

DEBORAH KATHERINE STANLEY
NATIONAL INSTITUTE OF JUSTICE DEI
BOX 6000
ROCKVILLE MD 20850