

152054

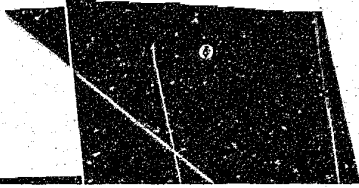

152054

152054

NEBRASKA DEPARTMENT
OF
CORRECTIONAL SERVICES

FY94 ADULT STATISTICAL REPORT

NCJRS

DEC 20 1994

ACQUISITIONS

Prepared By:

Nebraska Department of Correctional Services
Folsom and Van Dorn Streets
P.O. Box 94661
Lincoln, Nebraska 68509

152054

U.S. Department of Justice
National Institute of Justice

This document has been reproduced exactly as received from the person or organization originating it. Points of view or opinions stated in this document are those of the authors and do not necessarily represent the official position or policies of the National Institute of Justice.

Permission to reproduce this copyrighted material has been granted by
Nebraska Department of Corrections
Services

to the National Criminal Justice Reference Service (NCJRS).

Further reproduction outside of the NCJRS system requires permission of the copyright owner.

FY94 ADULT STATISTICAL REPORT

TABLE OF CONTENTS

	<u>Page</u>
SECTION 1 - ADMISSION AND RELEASE SUMMARY	1
Adult Average Monthly Population FY84-FY94	2
End Of Fiscal Year Custody Level Comparison	2
Total Adult Admissions To DCS FY78-FY94	3
Total Adult Releases From DCS FY78-FY94	3
SECTION 2 - ADULT INMATES CURRENTLY CONFINED (June 1994)	4
A. <u>Adult Female Population</u>	
1) Record Center.....	5
2) Admission Type.....	5
3) Race.....	5
4) Current Age.....	6
5) Commitment Area.....	6
6) Most Serious Offense Category.....	7
7) 1st Count Offense Category.....	7
8) Minimum Sentence.....	8
9) Maximum Sentence.....	8
10) Length Of Stay.....	9
11) Current Custody.....	9
12) Current Age.....	10
13) Length Of Stay In Months.....	10
B. <u>Adult Male Population</u>	
1) Record Center.....	11
2) Admission Type.....	11
3) Race.....	11
4) Current Age.....	12
5) Commitment Area.....	12
6) Most Serious Offense Category.....	13
7) 1st Count Offense Category.....	13
8) Minimum Sentence.....	14
9) Maximum Sentence.....	15
10) Length Of Stay.....	16
11) Current Custody.....	16
12) Current Age.....	17
13) Length Of Stay In Months.....	17
C. <u>Adults on Parole</u>	
1) Admission Type.....	18
2) Sex.....	18
3) Race.....	18
4) Current Age.....	18

SECTION 2 - ADULT INMATES CURRENTLY CONFINED (June 1994) - CONTINUEDC. Adults on Parole(Continued)

5) Commitment Area.....	19
6) Most Serious Offense Category.....	19
7) 1st Count Offense Category.....	20
8) Minimum Sentence.....	20
9) Maximum Sentence.....	21
10) Length Of Stay In Institution.....	22
11) Length Of Stay On Parole In Months.....	23
12) Current Age.....	24
13) Length Of Stay In Institutions In Month.....	24
14) Length Of Stay On Parole In Months.....	24

SECTION 3 - ADMISSIONS TO DCS

25

A. Regular Admissions

1) Admission Date.....	26
2) ID Status.....	26
3) Sex.....	26
4) County Of Commitment.....	27-28
5) Education.....	28
6) Race.....	28
7) Offense 1.....	29-30
8) Most Serious Offense.....	31-32
9) Offense Category For Count 1 Offense.....	32
10) Offense Category For Most Serious Offense.....	33
11) Minimum Sentence.....	33
12) Maximum Sentence.....	34
13) Age At Admission.....	34
14) Average Age, Minimum Sentence & Maximum Sentence.....	35
15) Most Serious Offense.....	36-38

B. Evaluators and Safekeepers

1) Admission Date.....	39
2) ID Status.....	39
3) Sex.....	39
4) County Of Commitment.....	40
5) Race.....	41
6) Age At Admission.....	41
7) Average Age At Admission.....	42

SECTION 4 - RELEASES FROM DCS

43

A. Regular Releases

1) Institutional Release Date.....	44
2) Institutional Release Type.....	44
3) ID Status.....	44
4) Sex.....	45
5) Release Type by Sex.....	46-47
6) Race.....	47
7) Offense 1.....	48-49
8) Most Serious Offense.....	50-51
9) Offense Category For Count 1 Offense.....	51
10) Offense Category For Most Serious Offense.....	52
11) County Of Commitment.....	53-54
12) Education.....	54
13) Age At Admission.....	54
14) Age At Release.....	55
15) Length Of Stay.....	55
16) Minimum Sentence.....	56
17) Maximum Sentence.....	57
18) Average Minimum Sentence, Maximum Sentence Age & Length Of Stay.....	58
19) Release Type by Sex.....	59-60
20) Average Length Of Stay By Offense For Releases.....	61-62
21) Average Minimum Sentence By Offense For Releases.....	63-64
22) Average Maximum Sentence By Offense For Releases.....	65-66

B. Evaluator and Safekeeper Releases

1) Institutional Release Date.....	67
2) Institutional Release Type.....	67
3) ID Status.....	67
4) Sex.....	67
5) Race.....	68
6) County Of Commitment.....	69
7) Age At Admission.....	70
8) Age At Release.....	70
9) Length Of Stay.....	71
10) Average At Admission, Age At Release, & Length Of Stay.....	72

SECTION 5 - RELEASES TO PAROLE

73

1) Date On Parole.....	74
2) ID Status.....	74
3) Sex.....	74
4) Race.....	74
5) County Paroled To.....	75
6) Offense 1.....	76-77
7) Most Serious Offense.....	78-79

SECTION 8 - PAROLE REVOCATIONS

112

1) ID Status.....	113
2) Date On Parole.....	113
3) Revocation Date.....	114
4) Parole Violation Type.....	114
5) Sex.....	114
6) Race.....	115
7) County Paroled To.....	115
8) Offense 1.....	116
9) Most Serious Offense.....	117
10) Offense Category For Count 1 Offense.....	118
11) Offense Category For Most Serious Offense.....	118
12) Age At Parole Admission.....	119
13) Age When Revoked From Parole.....	119
14) Minimum Sentence.....	120
15) Maximum Sentence.....	120
16) Length Of Stay On Parole Before Revocation.....	121
17) Average Minimum Sentence, Maximum Sentence, Age At Parole Admission, Age When Revoked, & Length Of Stay Before Revocation.....	122

SECTION 9 - RECIDIVISM STATISTICS

123

1) Recidivism Information for FY86-FY91.....	124
--	-----

SECTION 1

ADMISSION AND RELEASE SUMMARY

ADULT AVERAGE MONTHLY POPULATION

FY84 TO FY94

FACILITY	FISCAL YEAR										
	84	85	86	87	88	89	90	91	92	93	94
Nebraska State Penitentiary	830	704	662	674	646	653	710	743	768	773	793
Lincoln Correctional Center	382	323	375	667*	676	696	758	791	828	531**	467
Diagnostic & Evaluation Center	244	204	257	---	---	---	---	---	---	337	255
Omaha Correctional Center	67	213	245	291	294	300	349	366	400	427	473
Hastings Correctional Center	---	---	---	---	59	137	147	145	150	147	133
Community Corrections Centers	168	198	207	240	231	226	244	268	268	254	242
Nebraska Center for Women	66	71	65	88	89	100	114	114	124	140	114
TOTAL Incarcerated	1757	1713	1811	1960	1995	2112	2322	2427	2538	2609	2477
% Change	+2.4	-2.6	+5.7	+8.2	+1.8	+5.9	+9.9	+4.5	+4.6	+2.8	-5.1
Adult Parole	301	302	251	300	452	431	476	563	625	653	741
Extended Leave Program						44	37	4	10	12	15
Adult TOTAL	2058	2015	2062	2260	2447	2587	2835	2994	3173	3274	3233
% Change		-2.1	+2.3	+9.6	+8.3	+5.7	+9.6	+5.6	+6.0	+3.2	-1.3

57% increase since FY83

*Lincoln Correctional Center and Diagnostic and Evaluation Center became one institution in FY87.

**Lincoln Correctional Center and Diagnostic and Evaluation Center were divided into two institutions in June, 1993

END OF FISCAL YEAR CUSTODY LEVEL COMPARISON

Custody Level	FY93	% OF TOTAL	FY94	% OF TOTAL
Maximum	1058	40.8%	860	34.4%
Medium	662	25.6%	722	28.9%
Minimum	586	22.6%	588	23.5%
Community	284	11.0%	330	13.2%
	2590	100.0%	2500	100.0%

TOTAL ADULT ADMISSIONS*

FY78 TO FY94

FISCAL YEAR	REGULAR		REGULAR TOTAL	EVALUATOR/SAFEKEEPER		EVALUATOR/ SAFEKEEPER TOTAL	GRAND TOTAL
	MALES	FEMALES		MALES	FEMALES		
1978	566	38	604	0	0	0	604
1979	518	54	572	0	10	10	582
1980	592	46	638	91	17	108	746
1981	695	37	732	95	8	103	835
1982	793	55	848	143	13	156	1004
1983	654	65	719	117	9	126	845
1984	693	61	754	119	7	126	880
1985	641	41	682	127	8	135	817
1986	728	64	792	163	12	175	967
1987	885	89	974	149	14	163	1137
1988	885	109	994	116	7	123	1117
1989	956	104	1060	127	4	131	1191
1990	1163	135	1298	90	18	108	1406
1991	1211	123	1334	72	12	84	1418
1992	1151	127	1278	55	14	69	1347
1993	1156	138	1294	77	9	86	1380
1994	1157	109	1266	82	13	95	1361

*Does not include Interstate Transfer Parolees

TOTAL ADULT RELEASES

FY78 TO FY94

FISCAL YEAR	PAROLE		PAROLE TOTAL	DISCHARGES		DISCHARGES TOTAL	EVALUATOR/ SAFEKEEPER		EVALUATOR/ SAFEKEEPER TOTAL	GRAND TOTAL
	MALES	FEMALES		MALES	FEMALES		MALES	FEMALE		
1978	N/A	N/A	418	N/A	N/A	324	N/A	N/A	N/A	742
1979	N/A	N/A	387	N/A	N/A	319	N/A	N/A	N/A	706
1980	N/A	N/A	376	N/A	N/A	275	N/A	N/A	N/A	651
1981	N/A	N/A	310	N/A	N/A	311	N/A	N/A	N/A	621
1982	N/A	N/A	322	N/A	N/A	311	N/A	N/A	N/A	633
1983	N/A	N/A	385	N/A	N/A	379	N/A	N/A	N/A	764
1984	N/A	N/A	407	N/A	N/A	382	N/A	N/A	N/A	789
1985	N/A	N/A	330	N/A	N/A	401	N/A	N/A	N/A	731
1986	N/A	N/A	340	N/A	N/A	362	N/A	N/A	N/A	702
1987	390	34	424	447	30	477	121	14	135	1036
1988	575	73	648	318	26	344	94	4	98	1090
1989	476	72	548	462	29	491	116	9	125	1164
1990	513	72	585	571	50	621	109	19	128	1334
1991	694	91	785	575	53	628	78	11	89	1502
1992	593	72	665	589	53	642	52	12	64	1371
1993	662	77	739	745	64	809	72	10	82	1630
1994	709	107	816	680	58	738	82	14	96	1650

SECTION 2

ADULT INMATES CURRENTLY CONFINED

ADULT FEMALE TOTAL POPULATION JUNE, 1994

RECORD CENTER

RECNTN	Frequency	Percent	Cumulative Frequency	Cumulative Percent
CCL	25	18.9	25	18.0
CCO	13	9.4	38	27.3
NCW	101	72.7	139	100.0

ADMISSION TYPE

IDSTAT	Frequency	Percent	Cumulative Frequency	Cumulative Percent
FIRST-TIME	94	67.6	94	67.6
MULTIPLE	43	30.9	137	98.6
COUNTY SAFEKPR	1	0.7	138	99.3
INTERSTATE TRANS	1	0.7	139	100.0

RACE

RACE	Frequency	Percent	Cumulative Frequency	Cumulative Percent
.	1	0.7	1	0.7
BLACK	60	43.2	61	43.9
HISPANIC	6	4.3	67	48.2
AMERICAN INDIAN	13	9.4	80	57.6
OTHER	1	0.7	81	58.3
WHITE	58	41.7	139	100.0

ADULT FEMALE TOTAL POPULATION JUNE, 1994

CURRENT AGE

AGER	Frequency	Percent	Cumulative Frequency	Cumulative Percent
UNDER 21	5	3.6	5	3.6
21 - 22	9	6.5	14	10.1
23 - 24	13	9.4	27	19.6
25 - 29	22	15.9	49	35.5
30 - 34	38	27.5	87	63.0
35 - 39	25	18.1	112	81.2
40 - 44	19	13.8	131	94.9
45 - 49	4	2.9	135	97.8
50 - 54	2	1.4	137	99.3
60 AND OVER	1	0.7	138	100.0

Frequency Missing = 1

COMMITMENT AREA

REGION	Frequency	Percent	Cumulative Frequency	Cumulative Percent
METRO OMAHA	72	52.2	72	52.2
METRO LINCOLN	10	7.2	82	59.4
SOUTHEAST	12	8.7	94	68.1
NORTHEAST	13	9.4	107	77.5
SOUTH CENTRAL	14	10.1	121	87.7
NORTH CENTRAL	2	1.4	123	89.1
PANHANDLE	14	10.1	137	99.3
OUT OF STATE	1	0.7	138	100.0

Frequency Missing = 1

ADULT FEMALE TOTAL POPULATION JUNE, 1994

MOST SERIOUS OFFENSE CATEGORY

CATOFF1	Frequency	Percent	Cumulative Frequency	Cumulative Percent
HOMICIDE	19	13.8	19	13.8
ROBBERY	10	7.2	29	21.0
BURGLARY	2	1.4	31	22.5
ASSAULT	12	8.7	43	31.2
THEFT	17	12.3	60	43.5
SEX OFFENSES	4	2.9	64	46.4
RESTRAINT	1	0.7	65	47.1
ARSON	3	2.2	68	49.3
DRUGS	41	29.7	109	79.0
FRAUD	18	13.0	127	92.0
MOTOR VEHICLE	7	5.1	134	97.1
OTHER	4	2.9	138	100.0

Frequency Missing = 1

1ST COUNT OFFENSE CATEGORY

CATOFF	Frequency	Percent	Cumulative Frequency	Cumulative Percent
HOMICIDE	19	13.8	19	13.8
ROBBERY	10	7.2	29	21.0
BURGLARY	2	1.4	31	22.5
ASSAULT	12	8.7	43	31.2
THEFT	19	13.8	62	44.9
SEX OFFENSES	4	2.9	66	47.8
RESTRAINT	1	0.7	67	48.6
ARSON	2	1.4	69	50.0
DRUGS	41	29.7	110	79.7
FRAUD	17	12.3	127	92.0
MOTOR VEHICLE	7	5.1	134	97.1
OTHER	4	2.9	138	100.0

Frequency Missing = 1

ADULT FEMALE TOTAL POPULATION JUNE, 1994

MINIMUM SENTENCE

MINR	Frequency	Percent	Cumulative Frequency	Cumulative Percent
1.00 YR OR LESS	30	21.6	30	21.6
1.01 - 2.00 YRS	36	25.9	66	47.5
2.01 - 3.00 YRS	15	10.8	81	58.3
3.01 - 4.00 YRS	8	5.8	89	64.0
4.01 - 5.00 YRS	15	10.8	104	74.8
5.01 - 6.00 YRS	7	5.0	111	79.9
6.01 - 7.00 YRS	5	3.6	116	83.5
7.01 - 8.00 YRS	1	0.7	117	84.2
8.01 - 9.00 YRS	1	0.7	118	84.9
9.01 - 10.00 YRS	7	5.0	125	89.9
10.01 - 11.00 YR	1	0.7	126	90.6
12.01 - 13.00 YR	1	0.7	127	91.4
14.01 - 15.00 YR	1	0.7	128	92.1
15.01 - 16.00 YR	1	0.7	129	92.8
16.01 - 17.00 YR	2	1.4	131	94.2
OVER 20 YRS	2	1.4	133	95.7
LIFE	6	4.3	139	100.0

MAXIMUM SENTENCE

MAXR	Frequency	Percent	Cumulative Frequency	Cumulative Percent
1.00 YR OR LESS	11	7.9	11	7.9
1.01 - 2.00 YRS	13	9.4	24	17.3
2.01 - 3.00 YRS	17	12.2	41	29.5
3.01 - 4.00 YRS	10	7.2	51	36.7
4.01 - 5.00 YRS	23	16.5	74	53.2
5.01 - 6.00 YRS	7	5.0	81	58.3
6.01 - 7.00 YRS	3	2.2	84	60.4
7.01 - 8.00 YRS	3	2.2	87	62.6
8.01 - 9.00 YRS	2	1.4	89	64.0
9.01 - 10.00 YRS	12	8.6	101	72.7
10.01 - 11.00 YR	4	2.9	105	75.5
11.01 - 12.00 YR	3	2.2	108	77.7
13.01 - 14.00 YR	1	0.7	109	78.4
14.01 - 15.00 YR	5	3.6	114	82.0
19.01 - 20.00 YR	8	5.8	122	87.8
OVER 20 YRS	10	7.2	132	95.0
LIFE	7	5.0	139	100.0

ADULT FEMALE TOTAL POPULATION JUNE, 1994

LENGTH OF STAY

LOSR	Frequency	Percent	Cumulative Frequency	Cumulative Percent
0 - 6 MONTHS	50	36.0	50	36.0
7 - 12 MONTHS	17	12.2	67	48.2
13 - 18 MONTHS	17	12.2	84	60.4
19 - 24 MONTHS	12	8.6	96	69.1
25 - 30 MONTHS	12	8.6	108	77.7
31 - 36 MONTHS	8	5.8	116	83.5
37 - 42 MONTHS	5	3.6	121	87.1
49 - 54 MONTHS	5	3.6	126	90.6
55 - 60 MONTHS	1	0.7	127	91.4
5.01 - 6.00 YRS	3	2.2	130	93.5
6.01 - 7.00 YRS	2	1.4	132	95.0
7.01 - 8.00 YRS	2	1.4	134	96.4
9.01 - 10.00 YRS	2	1.4	136	97.8
10.01 - 11.00 YR	2	1.4	138	99.3
11.01 - 12.00 YR	1	0.7	139	100.0

CURRENT CUSTODY

CUSTODY	Frequency	Percent	Cumulative Frequency	Cumulative Percent
MAX-RESTRICTED	20	14.4	20	14.4
MED-RESTRICTED	39	28.1	59	42.4
MIN-DIR-CON SUPR	40	28.8	99	71.2
MIN-INTRMT SUPRV	1	0.7	100	71.9
MIN-WK DTL APRV	1	0.7	101	72.7
COMM-DETAIL	24	17.3	125	89.9
COMM-WRK-ED RLS	14	10.1	139	100.0

ADULT FEMALE TOTAL POPULATION JUNE, 1994
AGE - CURRENT AGE

OBS	MEAN	MEDIAN		MISSING
1	32.3841	33	138	1

LENGTH OF STAY IN MONTHS

OBS	MEAN	MEDIAN	N	MISSING
1	21.9289	13	139	0

ADULT MALE TOTAL POPULATION JUNE, 1994

RECORD CENTER

RECNR	Frequency	Percent	Cumulative Frequency	Cumulative Percent
CCL	156	6.6	156	6.6
CCO	112	4.7	268	11.4
DEC	242	10.2	510	21.6
HCC	154	6.5	664	28.1
LCC	424	18.0	1088	46.1
NSP	744	31.5	1832	77.6
OCC	529	22.4	2361	100.0

ADMISSION TYPE

IDSTAT	Frequency	Percent	Cumulative Frequency	Cumulative Percent
FIRST-TIME	1377	58.3	1377	58.3
MULTIPLE	942	39.9	2319	98.2
EVALUATOR	13	0.6	2332	98.8
COUNTY SAFEKPR	11	0.5	2343	99.2
INTERSTATE TRANS	18	0.8	2361	100.0

RACE

RACE	Frequency	Percent	Cumulative Frequency	Cumulative Percent
ASIAN	2	0.1	2	0.1
BLACK	773	32.7	775	32.8
HISPANIC	170	7.2	945	40.0
AMERICAN INDIAN	73	3.1	1018	43.1
WHITE	1343	56.9	2361	100.0

ADULT MALE TOTAL POPULATION JUNE, 1994

CURRENT AGE

AGER	Frequency	Percent	Cumulative Frequency	Cumulative Percent
UNDER 21	211	8.9	211	8.9
21 - 22	211	8.9	422	17.9
23 - 24	194	8.2	616	26.1
25 - 29	405	17.2	1021	43.2
30 - 34	456	19.3	1477	62.6
35 - 39	383	16.2	1860	78.8
40 - 44	230	9.7	2090	88.5
45 - 49	132	5.6	2222	94.1
50 - 54	63	2.7	2285	96.8
55 - 59	40	1.7	2325	98.5
60 AND OVER	36	1.5	2361	100.0

COMMITMENT AREA

REGION	Frequency	Percent	Cumulative Frequency	Cumulative Percent
METRO OMAHA	1119	47.4	1119	47.4
METRO LINCOLN	309	13.1	1428	60.5
SOUTHEAST	203	8.6	1631	69.1
NORTHEAST	263	11.1	1894	80.2
SOUTH CENTRAL	273	11.6	2167	91.8
NORTH CENTRAL	26	1.1	2193	92.9
PANHANDLE	143	6.1	2336	98.9
OUT OF STATE	25	1.1	2361	100.0

ADULT MALE TOTAL POPULATION JUNE, 1994

MOST SERIOUS OFFENSE CATEGORY

CATOFF1	Frequency	Percent	Cumulative Frequency	Cumulative Percent
HOMICIDE	324	13.7	324	13.7
ROBBERY	242	10.3	566	24.0
BURGLARY	249	10.6	815	34.5
ASSAULT	189	8.0	1004	42.5
THEFT	172	7.3	1176	49.8
SEX OFFENSES	422	17.9	1598	67.7
RESTRAINT	33	1.4	1631	69.1
ARSON	16	0.7	1647	69.8
DRUGS	390	16.5	2037	86.3
FRAUD	67	2.8	2104	89.2
WEAPONS	55	2.3	2159	91.5
MORALS	12	0.5	2171	92.0
MOTOR VEHICLE	109	4.6	2280	96.6
OTHER	80	3.4	2360	100.0

Frequency Missing = 1

1ST COUNT OFFENSE CATEGORY

CATOFF	Frequency	Percent	Cumulative Frequency	Cumulative Percent
HOMICIDE	309	13.1	309	13.1
ROBBERY	222	9.4	531	22.5
BURGLARY	263	11.1	794	33.6
ASSAULT	209	8.9	1003	42.5
THEFT	191	8.1	1194	50.6
SEX OFFENSES	397	16.8	1591	67.4
RESTRAINT	32	1.4	1623	68.8
ARSON	14	0.6	1637	69.4
DRUGS	386	16.4	2023	85.7
FRAUD	71	3.0	2094	88.7
WEAPONS	48	2.0	2142	90.8
MORALS	14	0.6	2156	91.4
MOTOR VEHICLE	114	4.8	2270	96.2
OTHER	90	3.8	2360	100.0

Frequency Missing = 1

ADULT MALE TOTAL POPULATION JUNE, 1994

MINIMUM SENTENCE

MINR	Frequency	Percent	Cumulative Frequency	Cumulative Percent
1.00 YR OR LESS	267	11.3	267	11.3
1.01 - 2.00 YRS	513	21.7	780	33.0
2.01 - 3.00 YRS	260	11.0	1040	44.0
3.01 - 4.00 YRS	177	7.5	1217	51.5
4.01 - 5.00 YRS	182	7.7	1399	59.3
5.01 - 6.00 YRS	116	4.9	1515	64.2
6.01 - 7.00 YRS	97	4.1	1612	68.3
7.01 - 8.00 YRS	65	2.8	1677	71.0
8.01 - 9.00 YRS	33	1.4	1710	72.4
9.01 - 10.00 YRS	152	6.4	1862	78.9
10.01 - 11.00 YR	31	1.3	1893	80.2
11.01 - 12.00 YR	38	1.6	1931	81.8
12.01 - 13.00 YR	19	0.8	1950	82.6
13.01 - 14.00 YR	22	0.9	1972	83.5
14.01 - 15.00 YR	54	2.3	2026	85.8
15.01 - 16.00 YR	17	0.7	2043	86.5
16.01 - 17.00 YR	23	1.0	2066	87.5
17.01 - 18.00 YR	7	0.3	2073	87.8
18.01 - 19.00 YR	1	0.0	2074	87.8
19.01 - 20.00 YR	32	1.4	2106	89.2
OVER 20 YRS	120	5.1	2226	94.3
LIFE	126	5.3	2352	99.6
DEATH PENALTY	9	0.4	2361	100.0

ADULT MALE TOTAL POPULATION JUNE, 1994

MAXIMUM SENTENCE

MAXR	Frequency	Percent	Cumulative Frequency	Cumulative Percent
1.00 YR OR LESS	69	2.9	69	2.9
1.01 - 2.00 YRS	106	4.5	175	7.4
2.01 - 3.00 YRS	191	8.1	366	15.5
3.01 - 4.00 YRS	147	6.2	513	21.7
4.01 - 5.00 YRS	320	13.6	833	35.3
5.01 - 6.00 YRS	148	6.3	981	41.6
6.01 - 7.00 YRS	59	2.5	1040	44.0
7.01 - 8.00 YRS	93	3.9	1133	48.0
8.01 - 9.00 YRS	35	1.5	1168	49.5
9.01 - 10.00 YRS	205	8.7	1373	58.2
10.01 - 11.00 YR	23	1.0	1396	59.1
11.01 - 12.00 YR	65	2.8	1461	61.9
12.01 - 13.00 YR	23	1.0	1484	62.9
13.01 - 14.00 YR	21	0.9	1505	63.7
14.01 - 15.00 YR	105	4.4	1610	68.2
15.01 - 16.00 YR	23	1.0	1633	69.2
16.01 - 17.00 YR	11	0.5	1644	69.6
17.01 - 18.00 YR	22	0.9	1666	70.6
18.01 - 19.00 YR	6	0.3	1672	70.8
19.01 - 20.00 YR	116	4.9	1788	75.7
OVER 20 YRS	365	15.5	2153	91.2
LIFE	199	8.4	2352	99.6
DEATH PENALTY	9	0.4	2361	100.0

ADULT MALE TOTAL POPULATION JUNE, 1994

LENGTH OF STAY

LOSR	Frequency	Percent	Cumulative Frequency	Cumulative Percent
0 - 6 MONTHS	667	28.3	667	28.3
7 - 12 MONTHS	297	12.6	964	40.8
13 - 18 MONTHS	218	9.2	1182	50.1
19 - 24 MONTHS	198	8.4	1380	58.4
25 - 30 MONTHS	163	6.9	1543	65.4
31 - 36 MONTHS	104	4.4	1647	69.8
37 - 42 MONTHS	95	4.0	1742	73.8
43 - 48 MONTHS	79	3.3	1821	77.1
49 - 54 MONTHS	58	2.5	1879	79.6
55 - 60 MONTHS	39	1.7	1918	81.2
5.01 - 6.00 YRS	81	3.4	1999	84.7
6.01 - 7.00 YRS	65	2.8	2064	87.4
7.01 - 8.00 YRS	55	2.3	2119	89.8
8.01 - 9.00 YRS	36	1.5	2155	91.3
9.01 - 10.00 YRS	27	1.1	2182	92.4
10.01 - 11.00 YR	31	1.3	2213	93.7
11.01 - 12.00 YR	20	0.8	2233	94.6
12.01 - 13.00 YR	18	0.8	2251	95.3
13.01 - 14.00 YR	24	1.0	2275	96.4
14.01 - 15.00 YR	5	0.2	2280	96.6
15.01 - 16.00 YR	11	0.5	2291	97.0
16.01 - 17.00 YR	15	0.6	2306	97.7
17.01 - 18.00 YR	7	0.3	2313	98.0
18.01 - 19.00 YR	9	0.4	2322	98.3
19.01 - 20.00 YR	9	0.4	2331	98.7
OVER 20 YEARS	30	1.3	2361	100.0

CURRENT CUSTODY

CUSTODY	Frequency	Percent	Cumulative Frequency	Cumulative Percent
MAX-RESTRICTED	840	35.6	840	35.6
MED-RESTRICTED	683	28.9	1523	64.5
MIN-DIR-CON SUPR	482	20.4	2005	84.9
MIN-INTRMT SUPRV	64	2.7	2069	87.6
COMM-DETAIL	176	7.5	2245	95.1
COMM-WRK-ED RLS	116	4.9	2361	100.0

ADULT MALE TOTAL POPULATION JUNE, 1994
AGE - CURRENT AGE

OBS	MEAN	MEDIAN	N	MISSING
1	32.3422	31	2361	0

LENGTH OF STAY IN MONTHS

OBS	MEAN	MEDIAN	N	MISSING
1	37.4867	18	2361	0

ADULT PAROLE JUNE, 1994

ADMISSION TYPE

IDSTAT	Frequency	Percent	Cumulative Frequency	Cumulative Percent
FIRST-TIME	468	55.1	468	55.1
MULTIPLE	220	25.9	688	81.0
INTERSTATE TRANS	161	19.0	849	100.0

SEX

SEX	Frequency	Percent	Cumulative Frequency	Cumulative Percent
FEMALE	93	11.0	93	11.0
MALE	756	89.0	849	100.0

RACE

RACE	Frequency	Percent	Cumulative Frequency	Cumulative Percent
ASIAN	1	0.1	1	0.1
BLACK	251	29.6	252	29.7
HISPANIC	53	6.2	305	35.9
AMERICAN INDIAN	13	1.5	318	37.5
WHITE	531	62.5	849	100.0

CURRENT AGE

AGER	Frequency	Percent	Cumulative Frequency	Cumulative Percent
UNDER 21	51	6.0	51	6.0
21 - 22	58	6.8	109	12.8
23 - 24	71	8.4	180	21.2
25 - 29	173	20.4	353	41.6
30 - 34	180	21.2	533	62.8
35 - 39	126	14.8	659	77.6
40 - 44	83	9.8	742	87.4
45 - 49	57	6.7	799	94.1
50 - 54	23	2.7	822	96.8
55 - 59	13	1.5	835	98.4
60 AND OVER	14	1.6	849	100.0

ADULT PAROLE JUNE, 1994

COMMITMENT AREA

REGION	Frequency	Percent	Cumulative Frequency	Cumulative Percent
METRO OMAHA	319	37.6	319	37.6
METRO LINCOLN	97	11.4	416	49.0
SOUTHEAST	77	9.1	493	58.1
NORTHEAST	83	9.8	576	67.8
SOUTH CENTRAL	82	9.7	658	77.5
NORTH CENTRAL	7	0.8	665	78.3
PANHANDLE	23	2.7	688	81.0
OUT OF STATE	161	19.9	849	100.0

MOST SERIOUS OFFENSE CATEGORY

CATOFF1	Frequency	Percent	Cumulative Frequency	Cumulative Percent
HOMICIDE	44	5.2	44	5.2
ROBBERY	73	8.6	117	13.8
BURGLARY	130	15.3	247	29.2
ASSAULT	66	7.8	313	37.0
THEFT	90	10.6	403	47.6
SEX OFFENSES	54	6.4	457	54.0
RESTRAINT	8	0.9	465	54.9
ARSON	4	0.5	469	55.4
DRUGS	224	26.4	693	81.8
FRAUD	50	5.9	743	87.7
WEAPONS	15	1.8	758	89.5
MORALS	6	0.7	764	90.2
MOTOR VEHICLE	61	7.2	825	97.4
OTHER	22	2.6	847	100.0

Frequency Missing = 2

ADULT PAROLE JUNE, 1994

1ST COUNT OFFENSE CATEGORY

CATOFF	Frequency	Percent	Cumulative Frequency	Cumulative Percent
HOMICIDE	43	5.1	43	5.1
ROBBERY	67	7.9	110	13.0
BURGLARY	131	15.5	241	28.5
ASSAULT	65	7.7	306	36.1
THEFT	94	11.1	400	47.2
SEX OFFENSES	53	6.3	453	53.5
RESTRAINT	8	0.9	461	54.4
ARSON	5	0.6	466	55.0
DRUGS	223	26.3	689	81.3
FRAUD	50	5.9	739	87.2
WEAPONS	15	1.8	754	89.0
MORALS	6	0.7	760	89.7
MOTOR VEHICLE	62	7.3	822	97.0
OTHER	25	3.0	847	100.0

Frequency Missing = 2

MINIMUM SENTENCE

MINR	Frequency	Percent	Cumulative Frequency	Cumulative Percent
1.00 YR OR LESS	223	26.3	223	26.3
1.01 - 2.00 YRS	296	34.9	519	61.1
2.01 - 3.00 YRS	114	13.4	633	74.6
3.01 - 4.00 YRS	41	4.8	674	79.4
4.01 - 5.00 YRS	41	4.8	715	84.2
5.01 - 6.00 YRS	25	2.9	740	87.2
6.01 - 7.00 YRS	19	2.2	759	89.4
7.01 - 8.00 YRS	14	1.6	773	91.0
8.01 - 9.00 YRS	2	0.2	775	91.3
9.01 - 10.00 YRS	32	3.8	807	95.1
10.01 - 11.00 YR	3	0.4	810	95.4
11.01 - 12.00 YR	5	0.6	815	96.0
12.01 - 13.00 YR	4	0.5	819	96.5
13.01 - 14.00 YR	3	0.4	822	96.8
14.01 - 15.00 YR	4	0.5	826	97.3
16.01 - 17.00 YR	5	0.6	831	97.9
17.01 - 18.00 YR	2	0.2	833	98.1
19.01 - 20.00 YR	4	0.5	837	98.6
OVER 20 YRS	9	1.1	846	99.6
LIFE	3	0.4	849	100.0

ADULT PAROLE JUNE, 1994

MAXIMUM SENTENCE

MAXR	Frequency	Percent	Cumulative Frequency	Cumulative Percent.
1.00 YR OR LESS	3	0.4	3	0.4
1.01 - 2.00 YRS	37	4.4	40	4.7
2.01 - 3.00 YRS	96	11.3	136	16.0
3.01 - 4.00 YRS	90	10.6	226	26.6
4.01 - 5.00 YRS	224	26.4	450	53.0
5.01 - 6.00 YRS	64	7.5	514	60.5
6.01 - 7.00 YRS	24	2.8	538	63.4
7.01 - 8.00 YRS	33	3.9	571	67.3
8.01 - 9.00 YRS	11	1.3	582	68.6
9.01 - 10.00 YRS	87	10.2	669	78.8
10.01 - 11.00 YR	8	0.9	677	79.7
11.01 - 12.00 YR	12	1.4	689	81.2
12.01 - 13.00 YR	6	0.7	695	81.9
13.01 - 14.00 YR	5	0.6	700	82.4
14.01 - 15.00 YR	25	2.9	725	85.4
15.01 - 16.00 YR	6	0.7	731	86.1
16.01 - 17.00 YR	2	0.2	733	86.3
17.01 - 18.00 YR	3	0.4	736	86.7
18.01 - 19.00 YR	1	0.1	737	86.8
19.01 - 20.00 YR	36	4.2	773	91.0
OVER 20 YRS	51	6.0	824	97.1
LIFE	25	2.9	849	100.0

ADULT PAROLE JUNE, 1994

LENGTH OF STAY IN INSTITUTION

LOSR	Frequency	Percent	Cumulative Frequency	Cumulative Percent
0 - 6 MONTHS	219	25.9	219	25.9
7 - 12 MONTHS	196	23.1	415	49.0
13 - 18 MONTHS	100	11.8	515	60.8
19 - 24 MONTHS	81	9.6	596	70.4
25 - 30 MONTHS	46	5.4	642	75.8
31 - 36 MONTHS	27	3.2	669	79.0
37 - 42 MONTHS	22	2.6	691	81.6
43 - 48 MONTHS	21	2.5	712	84.1
49 - 54 MONTHS	24	2.8	736	86.9
55 - 60 MONTHS	17	2.0	753	88.9
5.01 - 6.00 YRS	17	2.0	770	90.9
6.01 - 7.00 YRS	11	1.3	781	92.2
7.01 - 8.00 YRS	8	0.9	789	93.2
8.01 - 9.00 YRS	10	1.2	799	94.3
9.01 - 10.00 YRS	6	0.7	805	95.0
10.01 - 11.00 YR	5	0.6	810	95.6
11.01 - 12.00 YR	2	0.2	812	95.9
12.01 - 13.00 YR	9	1.1	821	96.9
13.01 - 14.00 YR	4	0.5	825	97.4
14.01 - 15.00 YR	3	0.4	828	97.8
15.01 - 16.00 YR	3	0.4	831	98.1
16.01 - 17.00 YR	4	0.5	835	98.6
17.01 - 18.00 YR	3	0.4	838	98.9
18.01 - 19.00 YR	3	0.4	841	99.3
19.01 - 20.00 YR	1	0.1	842	99.4
OVER 20 YEARS	5	0.6	847	100.0

Frequency Missing = 2

ADULT PAROLE JUNE, 1994

LENGTH OF STAY ON PAROLE IN MONTHS

LOSPR	Frequency	Percent	Cumulative Frequency	Cumulative Percent
0 - 6 MONTHS	415	49.0	415	49.0
7 - 12 MONTHS	221	26.1	636	75.1
13 - 18 MONTHS	80	9.4	716	84.5
19 - 24 MONTHS	37	4.4	753	88.9
25 - 30 MONTHS	31	3.7	784	92.6
31 - 36 MONTHS	15	1.8	799	94.3
37 - 42 MONTHS	14	1.7	813	96.0
43 - 48 MONTHS	14	1.7	827	97.6
49 - 54 MONTHS	8	0.9	835	98.6
55 - 60 MONTHS	2	0.2	837	98.8
5.01 - 6.00 YRS	4	0.5	841	99.3
6.01 - 7.00 YRS	5	0.6	846	99.9
11.01 - 12.00 YR	1	0.1	847	100.0

Frequency Missing = 2

ADULT PAROLE JUNE, 1994
AGE - CURRENT AGE

OBS	MEAN	MEDIAN	N	MISSING
1	32.9482	31	849	0

LENGTH OF STAY IN INSTITUTION IN MONTHS

OBS	MEAN	MEDIAN	N	MISSING
1	27.8045	13	849	0

LENGTH OF STAY ON PAROLE IN MONTHS

OBS	MEAN	MEDIAN	N	MISSING
1	10.6588	7	847	2

SECTION 3

ADMISSIONS TO DCS

ANNUAL REPORT - REGULAR ADMISSIONS FY94

ADMISSION DATE

ADDATE	Frequency	Percent	Cumulative Frequency	Cumulative Percent
JUL 1993	95	7.5	95	7.5
AUG 1993	85	6.7	180	14.2
SEP 1993	107	8.5	287	22.7
OCT 1993	104	8.2	391	30.9
NOV 1993	119	9.4	510	40.3
DEC 1993	110	8.7	620	49.0
JAN 1994	84	6.6	704	55.6
FEB 1994	97	7.7	801	63.3
MAR 1994	122	9.6	923	72.9
APR 1994	111	8.8	1034	81.7
MAY 1994	124	9.8	1158	91.5
JUN 1994	108	8.5	1266	100.0

ID STATUS

IDSTAT	Frequency	Percent	Cumulative Frequency	Cumulative Percent
FIRST-TIME	833	65.8	833	65.8
MULTIPLE	425	33.6	1258	99.4
INTERSTATE TRANS	8	0.6	1266	100.0

SEX

SEX	Frequency	Percent	Cumulative Frequency	Cumulative Percent
FEMALE	109	8.6	109	8.6
MALE	1157	91.4	1266	100.0

ANNUAL REPORT - REGULAR ADMISSIONS FY94

COUNTY OF COMMITMENT

COC	Frequency	Percent	Cumulative Frequency	Cumulative Percent
ADAMS	8	0.6	8	0.6
ANTELOPE	2	0.2	10	0.8
BOONE	4	0.3	14	1.1
BOX BUTTE	16	1.3	30	2.4
BROWN	1	0.1	31	2.4
BUFFALO	22	1.7	53	4.2
BURT	3	0.2	56	4.4
BUTLER	2	0.2	58	4.6
CASS	15	1.2	73	5.8
CEDAR	3	0.2	76	6.0
CHEYENNE	7	0.6	83	6.6
CLAY	1	0.1	84	6.6
COLFAX	7	0.6	91	7.2
CUMING	6	0.5	97	7.7
CUSTER	11	0.9	108	8.5
DAKOTA	17	1.3	125	9.9
DAWES	7	0.6	132	10.4
DAWSON	37	2.9	169	13.3
DIXON	3	0.2	172	13.6
DODGE	25	2.0	197	15.6
DOUGLAS	494	39.0	691	54.6
DUNDY	1	0.1	692	54.7
FRANKLIN	2	0.2	694	54.8
FURNAS	1	0.1	695	54.9
GAGE	21	1.7	716	56.6
GARDEN	3	0.2	719	56.8
GOSPER	1	0.1	720	56.9
HALL	50	3.9	770	60.8
HAMILTON	11	0.9	781	61.7
HARLAN	1	0.1	782	61.8
HITCHCOCK	2	0.2	784	61.9
HOLT	7	0.6	791	62.5
JEFFERSON	1	0.1	792	62.6
JOHNSON	1	0.1	793	62.6
KEARNEY	1	0.1	794	62.7
KEITH	5	0.4	799	63.1
KIMBALL	5	0.4	804	63.5
KNOX	5	0.4	809	63.9
LANCASTER	126	10.0	935	73.9
LINCOLN	24	1.9	959	75.8
MADISON	52	4.1	1011	79.9
MERRICK	6	0.5	1017	80.3
MORRILL	1	0.1	1018	80.4
NANCE	1	0.1	1019	80.5
NEMAHA	1	0.1	1020	80.6
OTOE	12	0.9	1032	81.5
PAWNEE	1	0.1	1033	81.6
PHELPS	4	0.3	1037	81.9
PIERCE	5	0.4	1042	82.3
PLATTE	19	1.5	1061	83.8
POLK	1	0.1	1062	83.9
RED WILLOW	5	0.4	1067	84.3
RICHARDSON	5	0.4	1072	84.7

ANNUAL REPORT - REGULAR ADMISSIONS FY94

COUNTY OF COMMITMENT

COC	Frequency	Percent	Cumulative Frequency	Cumulative Percent
SALINE	6	0.5	1078	85.2
SARPY	58	4.6	1136	89.7
SCOTTS BLUFF	60	4.7	1196	94.5
SEWARD	7	0.6	1203	95.0
SHERIDAN	15	1.2	1218	96.2
SHERMAN	1	0.1	1219	96.3
STANTON	5	0.4	1224	96.7
THAYER	3	0.2	1227	96.9
VALLEY	1	0.1	1228	97.0
WASHINGTON	4	0.3	1232	97.3
WAYNE	3	0.2	1235	97.6
YORK	23	1.8	1258	99.4
OUT OF STATE	8	0.6	1266	100.0

EDUC	Frequency	Percent	Cumulative Frequency	Cumulative Percent
0-8 YEARS	154	13.2	154	13.2
9-11 YEARS	609	52.4	763	65.6
12 YEARS	360	31.0	1123	96.6
OVER 12 YEARS	40	3.4	1163	100.0

Frequency Missing = 103

RACE

RACE	Frequency	Percent	Cumulative Frequency	Cumulative Percent
ASIAN	3	0.2	3	0.2
BLACK	353	27.9	356	28.1
HISPANIC	120	9.5	476	37.6
AMERICAN INDIAN	45	3.6	521	41.2
OTHER	1	0.1	522	41.2
WHITE	744	58.8	1266	100.0

ANNUAL REPORT - REGULAR ADMISSIONS FY94

OFFENSE 1

OFF1	Frequency	Percent	Cumulative Frequency	Cumulative Percent
ACC TO FELONY	5	0.4	5	0.4
AID IN A FELONY	8	0.6	13	1.0
AID AND ABET	6	0.5	19	1.5
1ST DEG MURDER	9	0.7	28	2.2
2ND DEG MURDER	18	1.4	46	3.6
MANSLAUGHTER	10	0.8	56	4.4
MV HOMICIDE	6	0.5	62	4.9
1ST DEG ASSAULT	30	2.4	92	7.3
2ND DEG ASSAULT	29	2.3	121	9.6
3RD DEG ASSAULT	16	1.3	137	10.8
TERRORISTIC THRT	11	0.9	148	11.7
1ST DG SEX ASSLT	73	5.8	221	17.5
2ND DG SEX ASSLT	11	0.9	232	18.3
3RD DG SEX ASSLT	6	0.5	238	18.8
SEX ASSLT/CHILD	56	4.4	294	23.2
KIDNAPPING	2	0.2	296	23.4
1 DG FLSE IMPRSN	10	0.8	306	24.2
VIOL OF CUSTODY	2	0.2	308	24.3
ROBBERY	52	4.1	360	28.4
POS CTRLD SUBS	58	4.6	418	33.0
POS MARIJ > 1LB	16	1.3	434	34.3
DEL DANGER SUBS	232	18.3	666	52.6
MFG/DLV DRUG PAR	1	0.1	667	52.7
ACQUIRE C/S FRAU	1	0.1	668	52.8
1ST DEG ARSON	3	0.2	671	53.0
2ND DEG ARSON	6	0.5	677	53.5
3RD DEG ARSON	2	0.2	679	53.6
BURGLARY	129	10.2	808	63.8
POS BURG TOOLS	5	0.4	813	64.2
GRAND LARCENY	1	0.1	814	64.3
BREAK AND ENTER	6	0.5	820	64.8
REC STOLEN PROP	8	0.6	828	65.4
THEFT	133	10.5	961	75.9
PETTY LARCENY	10	0.8	971	76.7
CRIM MISCHIEF	13	1.0	984	77.7
CRIM TRESPASS	4	0.3	988	78.0
1ST DEG FORGERY	2	0.2	990	78.2
2ND DEG FORGERY	46	3.6	1036	81.8
VIO FIN TRAN DEV	7	0.6	1043	82.4
BAD CK \$1000 +	2	0.2	1045	82.5
BAD CK \$300-999	12	0.9	1057	83.5
BAD CK \$75-\$299	1	0.1	1058	83.6
NO ACCOUNT CHECK	2	0.2	1060	83.7
WELFARE FRAUD	1	0.1	1061	83.8
INCEST	3	0.2	1064	84.0
CRIM NON-SUPPORT	6	0.5	1070	84.5
CHILD ABUSE	5	0.4	1075	84.9
CONTR DELINQ MNR	1	0.1	1076	85.0
PORNO-SELL,MFG	1	0.1	1077	85.1
RESISTING ARREST	3	0.2	1080	85.3
RESIST ARR-WEAPN	2	0.2	1082	85.5
OP MV AVD ARREST	3	0.2	1085	85.7
FALSE REPORTING	2	0.2	1087	85.9

ANNUAL REPORT - REGULAR ADMISSIONS FY94

OFFENSE 1

OFF1	Frequency	Percent	Cumulative Frequency	Cumulative Percent
ESCAPE	17	1.3	1104	87.2
PERJURY	5	0.4	1109	87.6
1 DG ASLT PO/DCS	3	0.2	1112	87.8
2 DG ASLT PO/DCS	4	0.3	1116	88.2
3 DG ASLT PO/DCS	6	0.5	1122	88.6
ASLT CONFIND PRS	3	0.2	1125	88.9
FIRARM IN FELNY	2	0.2	1127	89.0
FELON POS FIRARM	12	0.9	1139	90.0
POS DEFACD FIRAR	7	0.6	1146	90.5
DISCHARG FIREARM	11	0.9	1157	91.4
1 DG POSS EXPLOS	1	0.1	1158	91.5
POS DESTR DEVICE	2	0.2	1160	91.6
EXPL TO KILL	1	0.1	1161	91.7
TELECOMM VIOL	1	0.1	1162	91.8
DWI-3RD OFFENSE	11	0.9	1173	92.7
DR UNDR SUS LIC	93	7.3	1266	100.0

ANNUAL REPORT - REGULAR ADMISSIONS FY94

MOST SERIOUS OFFENSE

OFFENSE	Frequency	Percent	Cumulative Frequency	Cumulative Percent
ACC TO FELONY	4	0.3	4	0.3
AID IN A FELONY	8	0.6	12	0.9
AID AND ABET	6	0.5	18	1.4
1ST DEG MURDER	9	0.7	27	2.1
2ND DEG MURDER	18	1.4	45	3.6
MANSLAUGHTER	11	0.9	56	4.4
MV HOMICIDE	6	0.5	62	4.9
1ST DEG ASSAULT	27	2.1	89	7.0
2ND DEG ASSAULT	27	2.1	116	9.2
3RD DEG ASSAULT	12	0.9	128	10.1
TERRORISTIC THRT	12	0.9	140	11.1
1ST DG SEX ASSLT	77	6.1	217	17.1
2ND DG SEX ASSLT	11	0.9	228	18.0
3RD DG SEX ASSLT	6	0.5	234	18.5
SEX ASSLT/CHILD	54	4.3	288	22.7
KIDNAPPING	2	0.2	290	22.9
1 DG FLSE IMPRSN	9	0.7	299	23.6
VIOL OF CUSTODY	1	0.1	300	23.7
ROBBERY	55	4.3	355	28.0
POS CTRLD SUBS	56	4.4	411	32.5
POS MARIJ > 1LB	13	1.0	424	33.5
DEL DANGER SUBS	238	18.8	662	52.3
MFG/DLV DRUG PAR	1	0.1	663	52.4
ACQUIRE C/S FRAU	1	0.1	664	52.4
1ST DEG ARSON	4	0.3	668	52.8
2ND DEG ARSON	6	0.5	674	53.2
3RD DEG ARSON	2	0.2	676	53.4
BURGLARY	133	10.5	809	63.9
POS BURG TOOLS	7	0.6	816	64.5
GRAND LARCENY	1	0.1	817	64.5
BREAK AND ENTER	6	0.5	823	65.0
REC STOLEN PROP	8	0.6	831	65.6
THEFT	135	10.7	966	76.3
PETTY LARCENY	9	0.7	975	77.0
CRIM MISCHIEF	10	0.8	985	77.8
CRIM TRESPASS	3	0.2	988	78.0
1ST DEG FORGERY	2	0.2	990	78.2
2ND DEG FORGERY	44	3.5	1034	81.7
VIO FIN TRAN DEV	6	0.5	1040	82.1
BAD CK \$1000 +	3	0.2	1043	82.4
BAD CK \$300-999	10	0.8	1053	83.2
BAD CK \$75-\$299	1	0.1	1054	83.3
NO ACCOUNT CHECK	1	0.1	1055	83.3
WELFARE FRAUD	2	0.2	1057	83.5
INCEST	3	0.2	1060	83.7
CRIM NON-SUPPORT	5	0.4	1065	84.1
CHILD ABUSE	6	0.5	1071	84.6
ABUSE DISABLED	1	0.1	1072	84.7
CONTR DELINQ MNR	1	0.1	1073	84.8
PORNO-SELL,MFG	1	0.1	1074	84.8
RESISTING ARREST	2	0.2	1076	85.0
RESIST ARR-WEAPN	2	0.2	1078	85.2
OP MV AVD ARREST	1	0.1	1079	85.2

ANNUAL REPORT - REGULAR ADMISSIONS FY94

MOST SERIOUS OFFENSE

OFFENSE	Frequency	Percent	Cumulative Frequency	Cumulative Percent
FALSE REPORTING	2	0.2	1081	85.4
ESCAPE	18	1.4	1099	86.8
FAIL TO APPEAR	1	0.1	1100	86.9
PERJURY	5	0.4	1105	87.3
1 DG ASLT PO/DCS	3	0.2	1108	87.5
2 DG ASLT PO/DCS	3	0.2	1111	87.8
3 DG ASLT PO/DCS	8	0.6	1119	88.4
ASLT CONFIND PRS	2	0.2	1121	88.5
POS CONC WEAPON	2	0.2	1123	88.7
FIRARM IN FELNY	9	0.7	1132	89.4
FELON POS FIRARM	12	0.9	1144	90.4
POS DEFACD FIRAR	7	0.6	1151	90.9
DISCHARG FIREARM	11	0.9	1162	91.8
1 DG POSS EXPLOS	1	0.1	1163	91.9
POS DESTR DEVICE	1	0.1	1164	91.9
EXPL TO KILL	1	0.1	1165	92.0
DWI-3RD OFFENSE	7	0.6	1172	92.6
DR UNDR SUS LIC	94	7.4	1266	100.0

OFFENSE CATEGORY FOR COUNT 1 OFFENSE

CATOFF	Frequency	Percent	Cumulative Frequency	Cumulative Percent
HOMICIDE	37	2.9	37	2.9
ROBBERY	52	4.1	89	7.0
BURGLARY	140	11.1	229	18.1
ASSAULT	107	8.5	336	26.5
THEFT	152	12.0	488	38.5
SEX OFFENSES	146	11.5	634	50.1
RESTRAINT	12	0.9	646	51.0
ARSON	11	0.9	657	51.9
DRUGS	308	24.3	965	76.2
FRAUD	73	5.8	1038	82.0
WEAPONS	36	2.8	1074	84.8
MORALS	11	0.9	1085	85.7
MOTOR VEHICLE	113	8.9	1198	94.6
OTHER	68	5.4	1266	100.0

ANNUAL REPORT - REGULAR ADMISSIONS FY94

OFFENSE CATEGORY FOR MOST SERIOUS OFFENSE

CATOFF1	Frequency	Percent	Cumulative Frequency	Cumulative Percent
HOMICIDE	38	3.0	38	3.0
ROBBERY	55	4.3	93	7.3
BURGLARY	146	11.5	239	18.9
ASSAULT	101	8.0	340	26.9
THEFT	153	12.1	493	38.9
SEX OFFENSES	148	11.7	641	50.6
RESTRAINT	11	0.9	652	51.5
ARSON	12	0.9	664	52.4
DRUGS	309	24.4	973	76.9
FRAUD	69	5.5	1042	82.3
WEAPONS	44	3.5	1086	85.8
MORALS	10	0.8	1096	86.6
MOTOR VEHICLE	108	8.5	1204	95.1
OTHER	62	4.9	1266	100.0

MINIMUM SENTENCE

MINR	Frequency	Percent	Cumulative Frequency	Cumulative Percent
1.00 YR OR LESS	408	32.2	408	32.2
1.01-2.00 YRS	455	35.9	863	68.2
2.01-3.00 YRS	124	9.8	987	78.0
3.01-4.00 YRS	78	6.2	1065	84.1
4.01-5.00 YRS	44	3.5	1109	87.6
5.01-6.00 YRS	25	2.0	1134	89.6
6.01-7.00 YRS	16	1.3	1150	90.8
7.01-8.00 YRS	17	1.3	1167	92.2
8.01-9.00 YRS	8	0.6	1175	92.8
9.01-10.00 YRS	22	1.7	1197	94.5
10.01-11.00 YRS	5	0.4	1202	94.9
11.01-12.00 YRS	5	0.4	1207	95.3
12.01-13.00 YRS	2	0.2	1209	95.5
13.01-14.00 YRS	8	0.6	1217	96.1
14.01-15.00 YRS	11	0.9	1228	97.0
15.01-16.00 YRS	2	0.2	1230	97.2
16.01-17.00 YRS	4	0.3	1234	97.5
19.01-20.00 YRS	3	0.2	1237	97.7
OVER 20 YRS	20	1.6	1257	99.3
LIFE	9	0.7	1266	100.0

ANNUAL REPORT - REGULAR ADMISSIONS FY94

MAXIMUM SENTENCE

MAXR	Frequency	Percent	Cumulative Frequency	Cumulative Percent
1.00 YR OR LESS	149	11.8	149	11.8
1.01-2.00 YRS	212	16.7	361	28.5
2.01-3.00 YRS	232	18.3	593	46.8
3.01-4.00 YRS	123	9.7	716	56.6
4.01-5.00 YRS	202	16.0	918	72.5
5.01-6.00 YRS	71	5.6	989	78.1
6.01-7.00 YRS	18	1.4	1007	79.5
7.01-8.00 YRS	34	2.7	1041	82.2
8.01-9.00 YRS	13	1.0	1054	83.3
9.01-10.00 YRS	49	3.9	1103	87.1
10.01-11.00 YRS	3	0.2	1106	87.4
11.01-12.00 YRS	17	1.3	1123	88.7
12.01-13.00 YRS	2	0.2	1125	88.9
13.01-14.00 YRS	4	0.3	1129	89.2
14.01-15.00 YRS	19	1.5	1148	90.7
15.01-16.00 YRS	8	0.6	1156	91.3
16.01-17.00 YRS	1	0.1	1157	91.4
17.01-18.00 YRS	7	0.6	1164	91.9
18.01-19.00 YRS	2	0.2	1166	92.1
19.01-20.00 YRS	24	1.9	1190	94.0
OVER 20 YRS	59	4.7	1249	98.7
LIFE	17	1.3	1266	100.0

AGE AT ADMISSION

AGE1R1	Frequency	Percent	Cumulative Frequency	Cumulative Percent
UNDER 21	169	13.3	169	13.3
21 - 22	149	11.8	318	25.1
23 - 24	127	10.0	445	35.2
25 - 29	217	17.1	662	52.3
30 - 34	240	19.0	902	71.2
35 - 39	175	13.8	1077	85.1
40 - 44	94	7.4	1171	92.5
45 - 49	55	4.3	1226	96.8
50 - 54	21	1.7	1247	98.5
55 - 59	10	0.8	1257	99.3
60 AND OVER	9	0.7	1266	100.0

ANNUAL REPORT - REGULAR ADMISSIONS FY94
MINIMUM SENTENCE IN MONTHS

OBS	MEAN	MEDIAN	N	MISSING
1	120.629	20	1266	0

MINIMUM SENTENCE IN MONTHS--LIFE AND DEATH SET TO 50 YRS

OBS	MEAN	MEDIAN	N	MISSING
1	39.7567	20	1266	0

MAXIMUM SENTENCE IN MONTHS

OBS	MEAN	MEDIAN	N	MISSING
1	238.424	48	1266	0

MAXIMUM SENTENCE IN MONTHS--LIFE AND DEATH SET TO 50 YRS

OBS	MEAN	MEDIAN	N	MISSING
1	85.6659	48	1266	0

AGE AT ADMISSION

OBS	MEAN	MEDIAN	N	MISSING
1	30.0679	29	1266	0

ANNUAL REPORT - REGULAR ADMISSIONS FY94

SEX=FEMALE -

MOST SERIOUS OFFENSE

OFFENSE	Frequency	Percent	Cumulative Frequency	Cumulative Percent
ACC TO FELONY	1	0.9	1	0.9
AID IN A FELONY	1	0.9	2	1.8
1ST DEG MURDER	1	0.9	3	2.8
1ST DEG ASSAULT	1	0.9	4	3.7
2ND DEG ASSAULT	2	1.8	6	5.5
1ST DG SEX ASSLT	1	0.9	7	6.4
SEX ASSLT/CHILD	1	0.9	8	7.3
1 DG FLSE IMPRSN	1	0.9	9	8.3
ROBBERY	4	3.7	13	11.9
POS CTRLD SUBS	6	5.5	19	17.4
DEL DANGER SUBS	29	26.6	48	44.0
ACQUIRE C/S FRAU	1	0.9	49	45.0
1ST DEG ARSON	1	0.9	50	45.9
BURGLARY	2	1.8	52	47.7
REC STOLEN PROP	1	0.9	53	48.6
THEFT	14	12.8	67	61.5
PETTY LARCENY	9	8.3	76	69.7
1ST DEG FORGERY	1	0.9	77	70.6
2ND DEG FORGERY	11	10.1	88	80.7
VIO FIN TRAN DEV	2	1.8	90	82.6
BAD CK \$300-999	2	1.8	92	84.4
NO ACCOUNT CHECK	1	0.9	93	85.3
WELFARE FRAUD	2	1.8	95	87.2
DUPE	2	1.8	97	89.0
FALSA REPORTING	1	0.9	98	89.9
ESCAPE	2	1.8	100	91.7
PERJURY	1	0.9	101	92.7
3 DG ASLT PO/DCS	1	0.9	102	93.6
FIRARM IN FELNY	1	0.9	103	94.5
DWI-3RD OFFENSE	1	0.9	104	95.4
DR UNDR SUS LIC	5	4.6	109	100.0

ANNUAL REPORT - REGULAR ADMISSIONS FY94

SEX=MALE

MOST SERIOUS OFFENSE

OFFENSE	Frequency	Percent	Cumulative Frequency	Cumulative Percent
ACC TO FELONY	3	0.3	3	0.3
AID IN A FELONY	7	0.6	10	0.9
AID AND ABET	6	0.5	16	1.4
1ST DEG MURDER	8	0.7	24	2.1
2ND DEG MURDER	18	1.6	42	3.6
MANSLAUGHTER	11	1.0	53	4.6
MV HOMICIDE	6	0.5	59	5.1
1ST DEG ASSAULT	26	2.2	85	7.3
2ND DEG ASSAULT	25	2.2	110	9.5
3RD DEG ASSAULT	12	1.0	122	10.5
TERRORISTIC THRT	12	1.0	134	11.6
1ST DG SEX ASSLT	76	6.6	210	18.2
2ND DG SEX ASSLT	11	1.0	221	19.1
3RD DG SEX ASSLT	6	0.5	227	19.6
SEX ASSLT/CHILD	53	4.6	280	24.2
KIDNAPPING	2	0.2	282	24.4
1 DG FLSE IMPRSN	8	0.7	290	25.1
VIOL OF CUSTODY	1	0.1	291	25.2
ROBBERY	51	4.4	342	29.6
POS CTRLD SUBS	50	4.3	392	33.9
POS MARIJ > 1LB	13	1.1	405	35.0
DEL DANGER SUBS	209	18.1	614	53.1
MFG/DLV DRUG PAR	1	0.1	615	53.2
1ST DEG ARSON	3	0.3	618	53.4
2ND DEG ARSON	6	0.5	624	53.9
3RD DEG ARSON	2	0.2	626	54.1
BURGLARY	131	11.3	757	65.4
POS BURG TOOLS	7	0.6	764	66.0
GRAND LARCENY	1	0.1	765	66.1
BREAK AND ENTER	6	0.5	771	66.6
REC STOLEN PROP	7	0.6	778	67.2
THEFT	121	10.5	899	77.7
CRIM MISCHIEF	10	0.9	909	78.6
CRIM TRESPASS	3	0.3	912	78.8
1ST DEG FORGERY	1	0.1	913	78.9
2ND DEG FORGERY	33	2.9	946	81.8
VIO FIN TRAN DEV	4	0.3	950	82.1
BAD CK \$1000 +	3	0.3	953	82.4
BAD CK \$300-999	8	0.7	961	83.1
BAD CK \$75-\$299	1	0.1	962	83.1
INCEST	3	0.3	965	83.4
CRIM NON-SUPPORT	5	0.4	970	83.8
CHILD ABUSE	4	0.3	974	84.2
ABUSE DISABLED	1	0.1	975	84.3
CONTR DELINQ MNR	1	0.1	976	84.4
PORNO-SELL,MFG	1	0.1	977	84.4
RESISTING ARREST	2	0.2	979	84.6
RESIST ARR-WEAPN	2	0.2	981	84.8
OP MV AVD ARREST	1	0.1	982	84.9
FALSE REPORTING	1	0.1	983	85.0

ANNUAL REPORT - REGULAR ADMISSIONS FY94

SEX=MALE

MOST SERIOUS OFFENSE

OFFENSE	Frequency	Percent	Cumulative Frequency	Cumulative Percent
ESCAPE	16	1.4	999	86.3
FAIL TO APPEAR	1	0.1	1000	86.4
PERJURY	4	0.3	1004	86.8
1 DG ASLT PO/DCS	3	0.3	1007	87.0
2 DG ASLT PO/DCS	3	0.3	1010	87.3
3 DG ASLT PO/DCS	7	0.6	1017	87.9
ASLT CONFIND PRS	2	0.2	1019	88.1
POS CONC WEAPON	2	0.2	1021	88.2
FIRARM IN FELNY	8	0.7	1029	88.9
FELON POS FIRARM	12	1.0	1041	90.0
POS DEFACD FIRAR	7	0.6	1048	90.6
DISCHARG FIREARM	11	1.0	1059	91.5
1 DG POSS EXPLOS	1	0.1	1060	91.6
POS DESTR DEVICE	1	0.1	1061	91.7
EXPL TO KILL	1	0.1	1062	91.8
DWI-3RD OFFENSE	6	0.5	1068	92.3
DR UNDR SUS LIC	89	7.7	1157	100.0

ANNUAL REPORT - EVALUATOR AND SAFEKEEPER ADMISSIONS FY94

ADMISSION DATE

ADDATE	Frequency	Percent	Cumulative Frequency	Cumulative Percent
JUL1993	9	9.5	9	9.5
AUG1993	9	9.5	18	18.9
SEP1993	8	8.4	26	27.4
OCT1993	4	4.2	30	31.6
NOV1993	10	10.5	40	42.1
DEC1993	8	8.4	48	50.5
JAN1994	7	7.4	55	57.9
FEB1994	3	3.2	58	61.1
MAR1994	8	8.4	66	69.5
APR1994	8	8.4	74	77.9
MAY1994	12	12.6	86	90.5
JUN1994	9	9.5	95	100.0

ID STATUS

IDSTAT	Frequency	Percent	Cumulative Frequency	Cumulative Percent
FIRST-TIME	1	1.1	1	1.1
EVALUATOR	64	67.4	65	68.4
COUNTY SAFEKPR	30	31.6	95	100.0

SEX

SEX	Frequency	Percent	Cumulative Frequency	Cumulative Percent
FEMALE	13	13.7	13	13.7
MALE	82	86.3	95	100.0

ANNUAL REPORT - EVALUATOR AND SAFEKEEPER ADMISSIONS FY94

COUNTY OF COMMITMENT

COC	Frequency	Percent	Cumulative Frequency	Cumulative Percent
BOONE	1	1.1	1	1.1
BOX BUTTE	5	5.4	6	6.5
BOYD	1	1.1	7	7.5
BUFFALO	5	5.4	12	12.9
BURT	2	2.2	14	15.1
BUTLER	6	6.5	20	21.5
CEDAR	1	1.1	21	22.6
CHERRY	1	1.1	22	23.7
CHEYENNE	2	2.2	24	25.8
CLAY	1	1.1	25	26.9
COLFAX	6	6.5	31	33.3
CUMING	1	1.1	32	34.4
DAKOTA	3	3.2	35	37.6
DAWSON	3	3.2	38	40.9
DIXON	1	1.1	39	41.9
DODGE	2	2.2	41	44.1
DOUGLAS	1	1.1	42	45.2
GREELEY	1	1.1	43	46.2
HAMILTON	1	1.1	44	47.3
HITCHCOCK	1	1.1	45	48.4
HOLT	3	3.2	48	51.6
KEITH	2	2.2	50	53.8
KIMBALL	2	2.2	52	55.9
LANCASTER	2	2.2	54	58.1
LINCOLN	6	6.5	60	64.5
MADISON	10	10.8	70	75.3
MERRICK	2	2.2	72	77.4
OTOE	1	1.1	73	78.5
PLATTE	4	4.3	77	82.8
POLK	2	2.2	79	84.9
RED WILLOW	3	3.2	82	88.2
RICHARDSON	2	2.2	84	90.3
SCOTTS BLUFF	4	4.3	88	94.6
SEWARD	1	1.1	89	95.7
THAYER	1	1.1	90	96.8
WASHINGTON	1	1.1	91	97.8
YORK	2	2.2	93	100.0

Frequency Missing = 2

ANNUAL REPORT - EVALUATOR AND SAFEKEEPER ADMISSIONS FY94

RACE

RACE	Frequency	Percent	Cumulative Frequency	Cumulative Percent
.	1	1.1	1	1.1
ASIAN	1	1.1	2	2.1
BLACK	3	3.2	5	5.3
HISPANIC	15	15.8	20	21.1
AMERICAN INDIAN	1	1.1	21	22.1
WHITE	74	77.9	95	100.0

AGE AT ADMISSION

AGE1R1	Frequency	Percent	Cumulative Frequency	Cumulative Percent
UNDER 21	31	33.0	31	33.0
21 - 22	13	13.8	44	46.8
23 - 24	4	4.3	48	51.1
25 - 29	12	12.8	60	63.8
30 - 34	13	13.8	73	77.7
35 - 39	12	12.8	85	90.4
40 - 44	3	3.2	88	93.6
45 - 49	3	3.2	91	96.8
50 - 54	1	1.1	92	97.9
55 - 59	1	1.1	93	98.9
60 AND OVER	1	1.1	94	100.0

Frequency Missing = 1

ANNUAL REPORT - EVALUATOR AND SAFEKEEPER ADMISSIONS FY94
AGE AT ADMISSION

OBS	MEAN	MEDIAN	N	MISSING
1	27.1277	23.5	94	1

SECTION 4

RELEASES FROM DCS

ANNUAL REPORT - INSTITUTIONAL RELEASES FY94

INSTITUTIONAL RELEASE DATE

IRELDT	Frequency	Percent	Cumulative Frequency	Cumulative Percent
JUL1993	122	7.9	122	7.9
AUG1993	132	8.5	254	16.3
SEP1993	141	9.1	395	25.4
OCT1993	148	9.5	543	34.9
NOV1993	136	8.8	679	43.7
DEC1993	131	8.4	810	52.1
JAN1994	136	8.8	946	60.9
FEB1994	116	7.5	1062	68.3
MAR1994	146	9.4	1208	77.7
APR1994	110	7.1	1318	84.8
MAY1994	123	7.9	1441	92.7
JUN1994	113	7.3	1554	100.0

INSTITUTIONAL RELEASE TYPE

IRELTY	Frequency	Percent	Cumulative Frequency	Cumulative Percent
LB567 DISCHARGE	607	39.1	607	39.1
SENTENCE VACATED	9	0.6	616	39.6
MAND PRL-COND	1	0.1	617	39.7
MANDATORY DSCH	100	6.4	717	46.1
DISCRETNARY PRL	769	49.5	1486	95.6
REPAROLE	47	3.0	1533	98.6
SENTENCE EXPIRED	1	0.1	1534	98.7
DEATH	10	0.6	1544	99.4
OTHER	5	0.3	1549	99.7
ESCAPE	5	0.3	1554	100.0

ID STATUS

IDSTAT	Frequency	Percent	Cumulative Frequency	Cumulative Percent
FIRST-TIME	1073	69.0	1073	69.0
MULTIPLE	480	30.9	1553	99.9
INTERSTATE TRANS	1	0.1	1554	100.0

ANNUAL REPORT - INSTITUTIONAL RELEASES FY94

SEX

SEX	Frequency	Percent	Cumulative Frequency	Cumulative Percent
FEMALE	165	10.6	165	10.6
MALE	1389	89.4	1554	100.0

ANNUAL REPORT - INSTITUTIONAL RELEASES FY94

TABLE OF IRELTY BY SEX

IRELTY(INSTITUTIONAL RELEASE TYPE)	SEX(SEX)		Total
	FEMALE	MALE	
Frequency			
Percent			
Row Pct			
Col Pct			
-----+-----+-----+			
LB567 DISCHARGE	52	555	607
	3.35	35.71	39.06
	8.57	91.43	
	31.52	39.96	
-----+-----+-----+			
SENTENCE VACATED	0	9	9
	0.00	0.58	0.58
	0.00	100.00	
	0.00	0.65	
-----+-----+-----+			
MAND PRL-COND	0	1	1
	0.00	0.06	0.06
	0.00	100.00	
	0.00	0.07	
-----+-----+-----+			
MANDATORY DSCH	2	98	100
	0.13	6.31	6.44
	2.00	98.00	
	1.21	7.06	
-----+-----+-----+			
DISCRETNARY PRL	99	670	769
	6.37	43.11	49.49
	12.87	87.13	
	60.00	48.24	
-----+-----+-----+			
Total	165	1389	1554
	10.62	89.38	100.00

(Continued)

ANNUAL REPORT - INSTITUTIONAL RELEASES FY94

TABLE OF IRELTY BY SEX

IRELTY(INSTITUTIONAL RELEASE TYPE)	SEX(SEX)		Total
	FEMALE	MALE	
Frequency			
Percent			
Row Pct			
Col Pct			
REPAROLE	8	39	47
	0.51	2.51	3.02
	17.02	82.98	
	4.85	2.81	
SENTENCE EXPIRED	0	1	1
	0.00	0.06	0.06
	0.00	100.00	
	0.00	0.07	
DEATH	0	10	10
	0.00	0.64	0.64
	0.00	100.00	
	0.00	0.72	
OTHER	2	3	5
	0.13	0.19	0.32
	40.00	60.00	
	1.21	0.22	
ESCAPE	2	3	5
	0.13	0.19	0.32
	40.00	60.00	
	1.21	0.22	
Total	165	1389	1554
	10.62	89.38	100.00

RACE

RACE	Frequency	Percent	Cumulative Frequency	Cumulative Percent
ASIAN	2	0.1	2	0.1
BLACK	511	32.9	513	33.0
HISPANIC	115	7.4	628	40.4
AMERICAN INDIAN	60	3.9	688	44.3
WHITE	866	55.7	1554	100.0

ANNUAL REPORT - INSTITUTIONAL RELEASES FY94

OFFENSE 1

OFF1	Frequency	Percent	Cumulative Frequency	Cumulative Percent
CONSPIRACY	2	0.1	2	0.1
ACC TO FELONY	8	0.5	10	0.6
AID IN A FELONY	7	0.5	17	1.1
AID AND ABET	12	0.8	29	1.9
1ST DEG MURDER	1	0.1	30	1.9
2ND DEG MURDER	11	0.7	41	2.6
MANSLAUGHTER	10	0.6	51	3.3
MV HOMICIDE	8	0.5	59	3.8
1ST DEG ASSAULT	32	2.1	91	5.9
2ND DEG ASSAULT	35	2.3	126	8.1
3RD DEG ASSAULT	13	0.8	139	8.9
TERRORISTIC THRT	13	0.8	152	9.8
1ST DG SEX ASSLT	55	3.5	207	13.3
2ND DG SEX ASSLT	5	0.3	212	13.6
3RD DG SEX ASSLT	4	0.3	216	13.9
SEX ASSLT/CHILD	65	4.2	281	18.1
1 DG FLSE IMPRSN	10	0.6	291	18.7
ROBBERY	76	4.9	367	23.6
DEALING DRUGS	1	0.1	368	23.7
POS CTRLD SUBS	92	5.9	460	29.6
POS MARIJ > 1LB	17	1.1	477	30.7
DEL DANGER SUBS	296	19.0	773	49.7
ACQUIRE C/S FRAU	11	0.7	784	50.5
1ST DEG ARSON	4	0.3	788	50.7
2ND DEG ARSON	5	0.3	793	51.0
3RD DEG ARSON	1	0.1	794	51.1
BURGLARY	202	13.0	996	64.1
BREAK AND ENTER	6	0.4	1002	64.5
REC SOTLEN PROP	9	0.6	1011	65.1
THEFT	209	13.4	1220	78.5
PETTY LARCENY	7	0.5	1227	79.0
CRIM MISCHIEF	18	1.2	1245	80.1
CRIM TRESPASS	1	0.1	1246	80.2
1ST DEG FORGERY	7	0.5	1253	80.6
2ND DEG FORGERY	58	3.7	1311	84.4
FORGE INST 300+	1	0.1	1312	84.4
VIO FIN TRAN DEV	5	0.3	1317	84.7
BAD CK \$1000 +	6	0.4	1323	85.1
BAD CK \$300-999	14	0.9	1337	86.0
BAD CK \$75-\$299	3	0.2	1340	86.2
NO ACCOUNT CHECK	2	0.1	1342	86.4
WELFARE FRAUD	2	0.1	1344	86.5
REC ALTER ARTCLE	1	0.1	1345	86.6
INCEST	6	0.4	1351	86.9
CRIM NON-SUPPORT	5	0.3	1356	87.3
CHILD ABUSE	11	0.7	1367	88.0
ABUSE DISABLED	1	0.1	1368	88.0
CONTR DELINQ MNR	1	0.1	1369	88.1
PANDERING	1	0.1	1370	88.2
PORNO-SELL,MFG	2	0.1	1372	88.3
RESISTING ARREST	4	0.3	1376	88.5
OP MV AVD ARREST	3	0.2	1379	88.7
FALSE REPORTING	1	0.1	1380	88.8

ANNUAL REPORT - INSTITUTIONAL RELEASES FY94

OFFENSE 1

OFF1	Frequency	Percent	Cumulative Frequency	Cumulative Percent
ESCAPE	19	1.2	1399	90.0
FAIL TO APPEAR	1	0.1	1400	90.1
PERJURY	1	0.1	1401	90.2
TAMPERING	1	0.1	1402	90.2
1 DG ASLT PO/DCS	2	0.1	1404	90.3
3 DG ASLT PO/DCS	11	0.7	1415	91.1
ASLT CONFIND PRS	4	0.3	1419	91.3
POS CONC WEAPON	1	0.1	1420	91.4
FIRARM IN FELNY	4	0.3	1424	91.6
FELON POS FIRARM	14	0.9	1438	92.5
POS DEFACD FIRAR	1	0.1	1439	92.6
DISCHARG FIREARM	7	0.5	1446	93.1
DWI-3RD OFFENSE	9	0.6	1455	93.6
DR UNDR SUS LIC	98	6.3	1553	99.9
CL II MISDEMNR	1	0.1	1554	100.0

ANNUAL REPORT - INSTITUTIONAL RELEASES FY94

MOST SERIOUS OFFENSE

OFFENSE	Frequency	Percent	Cumulative Frequency	Cumulative Percent
CONSPIRACY	2	0.1	2	0.1
ACC TO FELONY	8	0.5	10	0.6
AID IN A FELONY	7	0.5	17	1.1
AID AND ABET	14	0.9	31	2.0
1ST DEG MURDER	1	0.1	32	2.1
2ND DEG MURDER	12	0.8	44	2.8
MANSLAUGHTER	10	0.6	54	3.5
MV HOMICIDE	8	0.5	62	4.0
1ST DEG ASSAULT	32	2.1	94	6.0
2ND DEG ASSAULT	35	2.3	129	8.3
3RD DEG ASSAULT	10	0.6	139	8.9
TERRORISTIC THRT	13	0.8	152	9.8
1ST DG SEX ASSLT	55	3.5	207	13.3
2ND DG SEX ASSLT	5	0.3	212	13.6
3RD DG SEX ASSLT	4	0.3	216	13.9
SEX ASSLT/CHILD	65	4.2	281	18.1
1 DG FLSE IMPRSN	9	0.6	290	18.7
ROBBERY	79	5.1	369	23.7
DEALING DRUGS	2	0.1	371	23.9
POS CTRLD SUBS	90	5.8	461	29.7
POS MARIJ > 1LB	14	0.9	475	30.6
DEL DANGER SUBS	302	19.4	777	50.0
ACQUIRE C/S FRAU	10	0.6	787	50.6
1ST DEG ARSON	4	0.3	791	50.9
2ND DEG ARSON	6	0.4	797	51.3
3RD DEG ARSON	1	0.1	798	51.4
BURGLARY	205	13.2	1003	64.5
BREAK AND ENTER	6	0.4	1009	64.9
REC SOTLEN PROP	8	0.5	1017	65.4
THEFT	198	12.7	1215	78.2
PETTY LARCENY	6	0.4	1221	78.6
CRIM MISCHIEF	17	1.1	1238	79.7
1ST DEG FORGERY	6	0.4	1244	80.1
2ND DEG FORGERY	56	3.6	1300	83.7
FORGE INST 300+	1	0.1	1301	83.7
VIO FIN TRAN DEV	6	0.4	1307	84.1
BAD CK \$1000 +	7	0.5	1314	84.6
BAD CK \$300-999	14	0.9	1328	85.5
BAD CK \$75-\$299	4	0.3	1332	85.7
NO ACCOUNT CHECK	2	0.1	1334	85.8
WELFARE FRAUD	3	0.2	1337	86.0
INCEST	6	0.4	1343	86.4
CRIM NON-SUPPORT	5	0.3	1348	86.7
CHILD ABUSE	11	0.7	1359	87.5
ABUSE DISABLED	1	0.1	1360	87.5
CONTR DELINQ MNR	1	0.1	1361	87.6
PANDERING	1	0.1	1362	87.6
PORNO-SELL,MFG	2	0.1	1364	87.8
RESISTING ARREST	3	0.2	1367	88.0
OP MV AVD ARREST	4	0.3	1371	88.2
FALSE REPORTING	1	0.1	1372	88.3
ESCAPE	20	1.3	1392	89.6
FAIL TO APPEAR	3	0.2	1395	89.8

ANNUAL REPORT - INSTITUTIONAL RELEASES FY94

MOST SERIOUS OFFENSE

OFFENSE	Frequency	Percent	Cumulative Frequency	Cumulative Percent
PERJURY	1	0.1	1396	89.8
TAMPERING	1	0.1	1397	89.9
1 DG ASLT PO/DCS	2	0.1	1399	90.0
3 DG ASLT PO/DCS	16	1.0	1415	91.1
ASLT CONFIND PRS	4	0.3	1419	91.3
POS CONC WEAPON	3	0.2	1422	91.5
FIRARM IN FELNY	6	0.4	1428	91.9
FELON POS FIRARM	16	1.0	1444	92.9
POS DEFACD FIRAR	1	0.1	1445	93.0
DISCHARG FIREARM	8	0.5	1453	93.5
DWI-3RD OFFENSE	6	0.4	1459	93.9
DR UNDR SUS LIC	95	6.1	1554	100.0

OFFENSE CATEGORY FOR COUNT 1 OFFENSE

CATOFF	Frequency	Percent	Cumulative Frequency	Cumulative Percent
HOMICIDE	22	1.4	22	1.4
ROBBERY	76	4.9	98	6.3
BURGLARY	208	13.4	306	19.7
ASSAULT	122	7.9	428	27.5
THEFT	225	14.5	653	42.0
SEX OFFENSES	129	8.3	782	50.3
RESTRAINT	10	0.6	792	51.0
ARSON	10	0.6	802	51.6
DRUGS	417	26.8	1219	78.4
FRAUD	99	6.4	1318	84.8
WEAPONS	27	1.7	1345	86.6
MORALS	15	1.0	1360	87.5
MOTOR VEHICLE	118	7.6	1478	95.1
OTHER	76	4.9	1554	100.0

ANNUAL REPORT - INSTITUTIONAL RELEASES FY94

OFFENSE CATEGORY FOR MOST SERIOUS OFFENSE

CATOFF1	Frequency	Percent	Cumulative Frequency	Cumulative Percent
HOMICIDE	23	1.5	23	1.5
ROBBERY	79	5.1	102	6.6
BURGLARY	211	13.6	313	20.1
ASSAULT	124	8.0	437	28.1
THEFT	212	13.6	649	41.8
SEX OFFENSES	129	8.3	778	50.1
RESTRAINT	9	0.6	787	50.6
ARSON	11	0.7	798	51.4
DRUGS	418	26.9	1216	78.2
FRAUD	99	6.4	1315	84.6
WEAPONS	34	2.2	1349	86.8
MORALS	15	1.0	1364	87.8
MOTOR VEHICLE	113	7.3	1477	95.0
OTHER	77	5.0	1554	100.0

ANNUAL REPORT - INSTITUTIONAL RELEASES FY94

COUNTY OF COMMITMENT

COC	Frequency	Percent	Cumulative Frequency	Cumulative Percent
ADAMS	14	0.9	14	0.9
ANTELOPE	1	0.1	15	1.0
BOONE	3	0.2	18	1.2
BOX BUTTE	12	0.8	30	1.9
BROWN	2	0.1	32	2.1
BUFFALO	29	1.9	61	3.9
BURT	2	0.1	63	4.1
BUTLER	3	0.2	66	4.2
CASS	16	1.0	82	5.3
CEDAR	1	0.1	83	5.3
CHERRY	2	0.1	85	5.5
CHEYENNE	10	0.6	95	6.1
CLAY	2	0.1	97	6.2
COLFAX	1	0.1	98	6.3
CUMING	4	0.3	102	6.6
CUSTER	7	0.5	109	7.0
DAKOTA	34	2.2	143	9.2
DAWES	6	0.4	149	9.6
DAWSON	22	1.4	171	11.0
DEUEL	1	0.1	172	11.1
DIXON	5	0.3	177	11.4
DODGE	28	1.8	205	13.2
DOUGLAS	683	44.0	888	57.1
FILLMORE	1	0.1	889	57.2
FRANKLIN	2	0.1	891	57.3
FURNAS	1	0.1	892	57.4
GAGE	18	1.2	910	58.6
GOSPER	2	0.1	912	58.7
HALL	57	3.7	969	62.4
HAMILTON	6	0.4	975	62.7
HITCHCOCK	2	0.1	977	62.9
HOLT	5	0.3	982	63.2
HOOKER	2	0.1	984	63.3
HOWARD	1	0.1	985	63.4
KEITH	7	0.5	992	63.8
KIMBALL	1	0.1	993	63.9
KNOX	9	0.6	1002	64.5
LANCASTER	176	11.3	1178	75.8
LINCOLN	29	1.9	1207	77.7
MADISON	59	3.8	1266	81.5
MERRICK	5	0.3	1271	81.8
MORRILL	4	0.3	1275	82.0
NANCE	1	0.1	1276	82.1
NUCKOLLS	2	0.1	1278	82.2
OTOE	12	0.8	1290	83.0
PAWNEE	2	0.1	1292	83.1
PERKINS	1	0.1	1293	83.2
PHELPS	3	0.2	1296	83.4
PIERCE	4	0.3	1300	83.7
PLATTE	27	1.7	1327	85.4
POLK	3	0.2	1330	85.6
RED WILLOW	6	0.4	1336	86.0
RICHARDSON	4	0.3	1340	86.2

ANNUAL REPORT - INSTITUTIONAL RELEASES FY94

COUNTY OF COMMITMENT

COC	Frequency	Percent	Cumulative Frequency	Cumulative Percent
SALINE	7	0.5	1347	86.7
SARPY	77	5.0	1424	91.6
SAUNDERS	4	0.3	1428	91.9
SCOTTS BLUFF	57	3.7	1485	95.6
SEWARD	15	1.0	1500	96.5
SHERIDAN	3	0.2	1503	96.7
STANTON	6	0.4	1509	97.1
THAYER	1	0.1	1510	97.2
WASHINGTON	5	0.3	1515	97.5
WAYNE	5	0.3	1520	97.8
WEBSTER	1	0.1	1521	97.9
YORK	32	2.1	1553	99.9
OUT OF STATE	1	0.1	1554	100.0

EDUCATION

EDUC	Frequency	Percent	Cumulative Frequency	Cumulative Percent
0-8 YEARS	92	8.1	92	8.1
9-11 YEARS	469	41.4	561	49.6
12 YEARS	356	31.4	917	81.0
GED	137	12.1	1054	93.1
OVER 12 YEARS	78	6.9	1132	100.0

Frequency Missing = 422

AGE AT ADMISSION

AGE1R1	Frequency	Percent	Cumulative Frequency	Cumulative Percent
UNDER 21	225	14.5	225	14.5
21 - 22	153	9.8	378	24.3
23 - 24	158	10.2	536	34.5
25 - 29	357	23.0	893	57.5
30 - 34	281	18.1	1174	75.5
35 - 39	181	11.6	1355	87.2
40 - 44	89	5.7	1444	92.9
45 - 49	56	3.6	1500	96.5
50 - 54	24	1.5	1524	98.1
55 - 59	13	0.8	1537	98.9
60 AND OVER	17	1.1	1554	100.0

ANNUAL REPORT - INSTITUTIONAL RELEASES FY94

AGE AT RELEASE

AGE2R1	Frequency	Percent	Cumulative Frequency	Cumulative Percent
UNDER 21	111	7.1	111	7.1
21 - 22	143	9.2	254	16.3
23 - 24	153	9.8	407	26.2
25 - 29	336	21.6	743	47.8
30 - 34	336	21.6	1079	69.4
35 - 39	201	12.9	1280	82.4
40 - 44	125	8.0	1405	90.4
45 - 49	77	5.0	1482	95.4
50 - 54	34	2.2	1516	97.6
55 - 59	16	1.0	1532	98.6
60 AND OVER	22	1.4	1554	100.0

LENGTH OF STAY

LOSR	Frequency	Percent	Cumulative Frequency	Cumulative Percent
0 - 1 MONTHS	31	2.0	31	2.0
2 MONTHS	24	1.5	55	3.5
3 MONTHS	21	1.4	76	4.9
4 MONTHS	33	2.1	109	7.0
5 MONTHS	91	5.9	200	12.9
6 MONTHS	173	11.1	373	24.0
7 - 12 MONTHS	328	21.1	701	45.1
13 - 18 MONTHS	192	12.4	893	57.5
19 - 24 MONTHS	166	10.7	1059	68.1
25 - 30 MONTHS	138	8.9	1197	77.0
31 - 36 MONTHS	101	6.5	1298	83.5
37 - 42 MONTHS	46	3.0	1344	86.5
43 - 48 MONTHS	44	2.8	1388	89.3
49 - 54 MONTHS	34	2.2	1422	91.5
55 - 60 MONTHS	26	1.7	1448	93.2
5.01 - 6.00 YRS	40	2.6	1488	95.8
6.01 - 7.00 YRS	18	1.2	1506	96.9
7.01 - 8.00 YRS	11	0.7	1517	97.6
8.01 - 9.00 YRS	5	0.3	1522	97.9
9.01 - 10.00 YRS	6	0.4	1528	98.3
10.01-11.00 YRS	3	0.2	1531	98.5
11.01-12.00 YRS	3	0.2	1534	98.7
12.01-13.00 YRS	8	0.5	1542	99.2
13.01-14.00 YRS	3	0.2	1545	99.4
15.01-16.00 YRS	3	0.2	1548	99.6
16.01-17.00 YRS	1	0.1	1549	99.7
17.01-18.00 YRS	2	0.1	1551	99.8
OVER 20 YEARS	3	0.2	1554	100.0

ANNUAL REPORT - INSTITUTIONAL RELEASES FY94

MINIMUM SENTENCE

MINR	Frequency	Percent	Cumulative Frequency	Cumulative Percent
1.00 YR OR LESS	505	32.5	505	32.5
1.01-2.00 YRS	635	40.9	1140	73.4
2.01-3.00 YRS	186	12.0	1326	85.3
3.01-4.00 YRS	74	4.8	1400	90.1
4.01-5.00 YRS	46	3.0	1446	93.1
5.01-6.00 YRS	31	2.0	1477	95.0
6.01-7.00 YRS	24	1.5	1501	96.6
7.01-8.00 YRS	8	0.5	1509	97.1
8.01-9.00 YRS	3	0.2	1512	97.3
9.01-10.00 YRS	22	1.4	1534	98.7
10.01-11.00 YRS	2	0.1	1536	98.8
11.01-12.00 YRS	3	0.2	1539	99.0
12.01-13.00 YRS	3	0.2	1542	99.2
13.01-14.00 YRS	1	0.1	1543	99.3
14.01-15.00 YRS	3	0.2	1546	99.5
16.01-17.00 YRS	3	0.2	1549	99.7
17.01-18.00 YRS	1	0.1	1550	99.7
18.01-19.00 YRS	1	0.1	1551	99.8
19.01-20.00 YRS	2	0.1	1553	99.9
OVER 20 YRS	1	0.1	1554	100.0

ANNUAL REPORT - INSTITUTIONAL RELEASES FY94

MAXIMUM SENTENCE

MAXR	Frequency	Percent	Cumulative Frequency	Cumulative Percent
1.00 YR OR LESS	168	10.8	168	10.8
1.01-2.00 YRS	222	14.3	390	25.1
2.01-3.00 YRS	327	21.0	717	46.1
3.01-4.00 YRS	168	10.8	885	56.9
4.01-5.00 YRS	313	20.1	1198	77.1
5.01-6.00 YRS	95	6.1	1293	83.2
6.01-7.00 YRS	36	2.3	1329	85.5
7.01-8.00 YRS	34	2.2	1363	87.7
8.01-9.00 YRS	12	0.8	1375	88.5
9.01-10.00 YRS	63	4.1	1438	92.5
10.01-11.00 YRS	13	0.8	1451	93.4
11.01-12.00 YRS	18	1.2	1469	94.5
12.01-13.00 YRS	5	0.3	1474	94.9
13.01-14.00 YRS	3	0.2	1477	95.0
14.01-15.00 YRS	16	1.0	1493	96.1
15.01-16.00 YRS	3	0.2	1496	96.3
16.01-17.00 YRS	2	0.1	1498	96.4
17.01-18.00 YRS	2	0.1	1500	96.5
18.01-19.00 YRS	3	0.2	1503	96.7
19.01-20.00 YRS	22	1.4	1525	98.1
OVER 20 YRS	24	1.5	1549	99.7
LIFE	5	0.3	1554	100.0

ANNUAL REPORT - INSTITUTIONAL RELEASES FY94
MINIMUM SENTENCE IN MONTHS

OBS	MEAN	MEDIAN	N	MISSING
1	26.0199	18	1554	0

MINIMUM SENTENCE IN MONTHS--LIFE AND DEATH SET TO 50 YRS

OBS	MEAN	MEDIAN	N	MISSING
1	26.0199	18	1554	0

MAXIMUM SENTENCE IN MONTHS

OBS	MEAN	MEDIAN	N	MISSING
1	97.7851	48	1554	0

MAXIMUM SENTENCE IN MONTHS--LIFE AND DEATH SET TO 50 YRS

OBS	MEAN	MEDIAN	N	MISSING
1	61.1828	48	1554	0

AGE AT ADMISSION

OBS	MEAN	MEDIAN	N	MISSING
1	29.5270	28	1554	0

AGE AT RELEASE

OBS	MEAN	MEDIAN	N	MISSING
1	31.4781	30	1554	0

LENGTH OF STAY IN MONTHS

OBS	MEAN	MEDIAN	N	MISSING
1	23.2510	15	1554	0

ANNUAL REPORT - INSTITUTIONAL RELEASES FY94

TABLE OF IRELTY BY SEX

Frequency Percent Row Pct Col Pct	SEX(SEX)		Total
	F	M	
LB567 DISCHARGE	52	555	607
	3.35	35.71	39.06
	8.57	91.43	
	31.52	39.96	
SENTENCE VACATED	0	9	9
	0.00	0.58	0.58
	0.00	100.00	
	0.00	0.65	
MAND PRL-COND	0	1	1
	0.00	0.06	0.06
	0.00	100.00	
	0.00	0.07	
MANDATORY DSCH	2	98	100
	0.13	6.31	6.44
	2.00	98.00	
	1.21	7.06	
DISCRETNARY PRL	99	670	769
	6.37	43.11	49.49
	12.87	87.13	
	60.00	48.24	
Total	165	1389	1554
	10.62	89.38	100.00

(Continued)

**AVERAGE LENGTH OF STAY IN INSTITUTION IN MONTHS FOR FY94 RELEASES
BASED ON MOST SERIOUS OFFENSE**

<u>OFFENSES</u>	<u>LENGTH OF STAY (IN MONTHS)</u>	
	<u>Mean</u>	<u>N</u>
TOTAL Population	23.25	1554
Conspiracy	19.50	2
Accessory to Felony	24.00	8
Aiding in a Felony	10.71	7
Aiding & Abetting	19.00	14
1st Degree Murder	147.00	1
2nd Degree Murder	134.08	12
Manslaughter	65.00	10
Motor Vehicle Homicide	17.63	8
1st Degree Assault	30.00	32
2nd Degree Assault	15.17	35
3rd Degree Assault	13.70	10
Terroristic Threats	11.85	13
1st Degree Sexual Assault	45.93	55
2nd Degree Sexual Assault	8.60	5
3rd Degree Sexual Assault	5.50	4
Sexual Assault on a Child	22.32	65
1st Degree False Imprisonment	10.56	9
Robbery	49.54	79
Dealing Drugs	44.00	2
Possession of a Controlled Substance	17.69	90
Possession of Marijuana Over 1 Lb.	7.29	14
Deliver Dangerous Substance	18.61	302
Acquire Controlled Substance by Fraud	10.30	10
1st Degree Arson	22.75	4
2nd Degree Arson	22.17	6
3rd Degree Arson	6.00	1
Burglary	27.35	205
Breaking & Entering	7.67	6
Receiving Stolen Property	23.38	8
Theft	19.28	198
Petty Larceny	7.00	6
Criminal Mischief	17.06	17
1st Degree Forgery	16.00	6
2nd Degree Forgery	16.11	56
Forged Instrument \$300+	261.00	1
Violation of a Financial Transaction Device	22.83	6
Bad Check \$1000+	12.43	7
Bad Check \$300-\$999	21.00	14
Bad Check \$75-\$299	7.25	4
No Account Check	8.00	2
Welfare Fraud	7.00	3
Incest	37.67	6

<u>OFFENSES</u>	<u>LENGTH OF STAY (IN MONTHS)</u>	
	<u>Mean</u>	<u>N</u>
Criminal Non-Support	12.80	5
Child Abuse	19.45	11
Abuse of an Incompetent/Disabeled Person	38.00	1
Contributing to Delinquency of a Minor	0.00	1
Pandering	22.00	1
Sell/Manufacture Pornography	20.50	2
Resisting Arrest	26.67	3
Operating a Motor Vehicle to Avoid Arrest	20.25	4
False Reporting	7.00	1
Escape	14.20	20
Failure to Appear	29.00	3
Perjury	2.00	1
Tampering	14.00	1
1st Degree Assault on Police Officer/DCS Employee	46.00	2
3rd Degree Assault on Parole Officer/DCS Employee	20.50	16
Assaulting a Confined Person	13.25	4
Possession of a Concealed Weapon	5.67	3
Use of Firearm in a Felony	28.33	6
Possession of Firearm by Felon	28.13	16
Possession of a Defaced Firearm	9.00	1
Discharge Firearm	10.00	8
Driving Intoxicated - 3rd Offense	5.33	6
Driving Under Suspended License	12.88	95

AVERAGE MINIMUM SENTENCE IN MONTHS FOR FY94 RELEASES
BASED ON MOST SERIOUS OFFENSE

(LIFE & DEATH SENTENCES SET TO 50 YEARS)

<u>OFFENSES</u>	<u>MINIMUM SENTENCE (IN MONTHS)</u>	
	<u>Mean</u>	<u>N</u>
TOTAL Population	26.02	1554
Conspiracy	33.00	2
Accessory to Felony	15.75	8
Aiding in a Felony	15.29	7
Aiding & Abetting	21.71	14
1st Degree Murder	204.00	1
2nd Degree Murder	130.67	12
Manslaughter	80.80	10
Motor Vehicle Homicide	14.00	8
1st Degree Assault	34.41	32
2nd Degree Assault	17.80	35
3rd Degree Assault	7.60	10
Terroristic Threats	15.46	13
1st Degree Sexual Assault	55.56	55
2nd Degree Sexual Assault	19.60	5
3rd Degree Sexual Assault	0.00	4
Sexual Assault on a Child	20.20	65
1st Degree False Imprisonment	12.89	9
Robbery	58.72	79
Dealing Drugs	45.00	2
Possession of a Controlled Substance	16.16	90
Possession of Marijuana Over 1 Lb.	8.29	14
Deliver Dangerous Substance	26.38	302
Acquire Controlled Substance by Fraud	14.20	10
1st Degree Arson	19.50	4
2nd Degree Arson	27.00	6
3rd Degree Arson	0.00	1
Burglary	30.52	205
Breaking & Entering	13.00	6
Receiving Stolen Property	29.38	8
Theft	19.36	198
Petty Larceny	7.50	6
Criminal Mischief	14.76	17
1st Degree Forgery	23.50	6
2nd Degree Forgery	18.43	56
Forged Instrument \$300+	96.00	1
Violation of a Financial Transaction Device	19.33	6
Bad Check \$1000+	20.57	7
Bad Check \$300-\$999	15.86	14
Bad Check \$75-\$299	0.00	4
No Account Check	12.00	2

<u>OFFENSES</u>	<u>MINIMUM SENTENCE (IN MONTHS)</u>	
	<u>Mean</u>	<u>N</u>
Welfare Fraud	12.00	3
Incest	31.00	6
Criminal Non-Support	4.00	5
Child Abuse	17.27	11
Abuse of an Incompetent/Disabeled Person	20.00	1
Contributing to Delinquency of a Minor	0.00	1
Pandering	18.00	1
Sell/Manufacture Pornography	24.00	2
Resisting Arrest	18.00	3
Operating a Motor Vehicle to Avoid Arrest	15.00	4
False Reporting	0.00	1
Escape	10.65	20
Failure to Appear	14.67	3
Perjury	0.00	1
Tampering	15.00	1
1st Degree Assault on Police Officer/DCS Employee	30.00	2
3rd Degree Assault on Parole Officer/DCS Employee	17.13	16
Assaulting a Confined Person	9.50	4
Possession of a Concealed Weapon	0.00	3
Use of Firearm in a Felony	21.33	6
Possession of Firearm by Felon	29.69	16
Possession of a Defaced Firearm	15.00	1
Discharge Firearm	18.13	8
Driving Intoxicated - 3rd Offense	5.33	6
Driving Under Suspended License	14.34	95

AVERAGE MAXIMUM SENTENCE IN MONTHS FOR FY94 RELEASES
 BASED ON MOST SERIOUS OFFENSE

(LIFE & DEATH SENTENCES SET TO 50 YEARS)

<u>OFFENSES</u>	<u>MAXIMUM SENTENCE (IN MONTHS)</u>	
	<u>Mean</u>	<u>N</u>
TOTAL Population	61.18	1554
Conspiracy	48.00	2
Accessory to Felony	49.50	8
Aiding in a Felony	40.86	7
Aiding & Abetting	48.71	14
1st Degree Murder	408.00	1
2nd Degree Murder	425.00	12
Manslaughter	172.20	10
Motor Vehicle Homicide	46.50	8
1st Degree Assault	84.00	32
2nd Degree Assault	44.89	35
3rd Degree Assault	31.20	10
Terroristic Threats	38.08	13
1st Degree Sexual Assault	114.87	55
2nd Degree Sexual Assault	69.60	5
3rd Degree Sexual Assault	15.00	4
Sexual Assault on a Child	50.80	65
1st Degree False Imprisonment	34.00	9
Robbery	124.92	79
Dealing Drugs	78.00	2
Possession of a Controlled Substance	41.21	90
Possession of Marijuana Over 1 Lb.	31.43	14
Deliver Dangerous Substance	53.88	302
Acquire Controlled Substance by Fraud	43.30	10
1st Degree Arson	57.00	4
2nd Degree Arson	62.00	6
3rd Degree Arson	12.00	1
Burglary	68.57	205
Breaking & Entering	20.50	6
Receiving Stolen Property	71.00	8
Theft	48.28	198
Petty Larceny	22.67	6
Criminal Mischief	38.41	17
1st Degree Forgery	54.00	6
2nd Degree Forgery	41.50	56
Forged Instrument \$300+	240.00	1
Violation of a Financial Transaction Device	54.00	6

<u>OFFENSES</u>	<u>MINIMUM SENTENCE (IN MONTHS)</u>	
	<u>Mean</u>	<u>N</u>
Bad Check \$1000+	45.00	7
Bad Check \$300-\$999	44.14	14
Bad Check \$75-\$299	14.00	4
No Account Check	45.00	2
Welfare Fraud	37.00	3
Incest	104.00	6
Criminal Non-Support	21.80	5
Child Abuse	48.00	11
Abuse of an Incompetent/Disabeled Person	60.00	1
Contributing to Delinquency of a Minor	12.00	1
Pandering	36.00	1
Sell/Manufacture Pornography	42.00	2
Resisting Arrest	48.00	3
Operating a Motor Vehicle to Avoid Arrest	59.25	4
False Reporting	36.00	1
Escape	30.90	20
Failure to Appear	38.00	3
Perjury	16.00	1
Tampering	24.00	1
1st Degree Assault on Police Officer/DCS Employee	90.00	2
3rd Degree Assault on Parole Officer/DCS Employee	46.56	16
Assaulting a Confined Person	32.00	4
Possession of a Concealed Weapon	12.33	3
Use of Firearm in a Felony	58.50	6
Possession of Firearm by Felon	65.06	16
Possession of a Defaced Firearm	30.00	1
Discharge Firearm	50.25	8
Driving Intoxicated - 3rd Offense	18.50	6
Driving Under Suspended License	41.68	95

ANNUAL REPORT - EVALUATOR AND SAFEKEEPER RELEASES, FY94

INSTITUTIONAL RELEASE DATE

IRELDT	Frequency	Percent	Cumulative Frequency	Cumulative Percent
JUL1993	7	7.3	7	7.3
AUG1993	9	9.4	16	16.7
SEP1993	8	8.3	24	25.0
OCT1993	16	16.7	40	41.7
NOV1993	5	5.2	45	46.9
DEC1993	10	10.4	55	57.3
JAN1994	5	5.2	60	62.5
FEB1994	5	5.2	65	67.7
MAR1994	9	9.4	74	77.1
APR1994	7	7.3	81	84.4
MAY1994	7	7.3	88	91.7
JUN1994	8	8.3	96	100.0

INSTITUTIONAL RELEASE TYPE

IRELTY	Frequency	Percent	Cumulative Frequency	Cumulative Percent
LB567 DISCHARGE	8	8.3	8	8.3
SENTENCE EXPIRED	74	77.1	82	85.4
OTHER	14	14.6	96	100.0

ID STATUS

IDSTAT	Frequency	Percent	Cumulative Frequency	Cumulative Percent
FIRST-TIME	1	1.0	1	1.0
EVALUATOR	63	65.6	64	66.7
COUNTY SAFEKPR	32	33.3	96	100.0

SEX

SEX	Frequency	Percent	Cumulative Frequency	Cumulative Percent
FEMALE	14	14.6	14	14.6
MALE	82	85.4	96	100.0

ANNUAL REPORT - EVALUATOR AND SAFEKEEPER RELEASES, FY94

RACE

RACE	Frequency	Percent	Cumulative Frequency	Cumulative Percent
.	1	1.0	1	1.0
ASIAN	1	1.0	2	2.1
BLACK	8	8.3	10	10.4
HISPANIC	10	10.4	20	20.8
AMERICAN INDIAN	1	1.0	21	21.9
WHITE	75	78.1	96	100.0

ANNUAL REPORT - EVALUATOR AND SAFEKEEPER RELEASES, FY94

COUNTY OF COMMITMENT

COC	Frequency	Percent	Cumulative Frequency	Cumulative Percent
BOX BUTTE	3	3.2	3	3.2
BOYD	1	1.1	4	4.3
BUFFALO	9	9.6	13	13.8
BURT	1	1.1	14	14.9
BUTLER	5	5.3	19	20.2
CASS	1	1.1	20	21.3
CEDAR	2	2.1	22	23.4
CHEYENNE	2	2.1	24	25.5
CLAY	1	1.1	25	26.6
COLFAX	4	4.3	29	30.9
CUMING	1	1.1	30	31.9
DAKOTA	4	4.3	34	36.2
DAWSON	3	3.2	37	39.4
DIXON	1	1.1	38	40.4
DODGE	3	3.2	41	43.6
DOUGLAS	1	1.1	42	44.7
HAMILTON	1	1.1	43	45.7
HITCHCOCK	1	1.1	44	46.8
HOLT	2	2.1	46	48.9
KEITH	2	2.1	48	51.1
KIMBALL	2	2.1	50	53.2
KNOX	1	1.1	51	54.3
LANCASTER	3	3.2	54	57.4
LINCOLN	6	6.4	60	63.8
MADISON	9	9.6	69	73.4
MERRICK	2	2.1	71	75.5
OTOE	1	1.1	72	76.6
PAWNEE	1	1.1	73	77.7
PIERCE	1	1.1	74	78.7
PLATTE	5	5.3	79	84.0
POLK	1	1.1	80	85.1
RED WILLOW	1	1.1	81	86.2
RICHARDSON	2	2.1	83	88.3
SCOTTS BLUFF	4	4.3	87	92.6
SEWARD	1	1.1	88	93.6
THAYER	2	2.1	90	95.7
WASHINGTON	2	2.1	92	97.9
YORK	2	2.1	94	100.0

Frequency Missing = 2

ANNUAL REPORT - EVALUATOR AND SAFEKEEPER RELEASES, FY94

AGE AT ADMISSION

AGE1R1	Frequency	Percent	Cumulative Frequency	Cumulative Percent
UNDER 21	33	34.7	33	34.7
21 - 22	16	16.8	49	51.6
23 - 24	6	6.3	55	57.9
25 - 29	11	11.6	66	69.5
30 - 34	12	12.6	78	82.1
35 - 39	7	7.4	85	89.5
40 - 44	3	3.2	88	92.6
45 - 49	4	4.2	92	96.8
50 - 54	1	1.1	93	97.9
55 - 59	2	2.1	95	100.0

Frequency Missing = 1

AGE AT RELEASE

AGE2R1	Frequency	Percent	Cumulative Frequency	Cumulative Percent
UNDER 21	31	32.6	31	32.6
21 - 22	17	17.9	48	50.5
23 - 24	7	7.4	55	57.9
25 - 29	11	11.6	66	69.5
30 - 34	11	11.6	77	81.1
35 - 39	8	8.4	85	89.5
40 - 44	2	2.1	87	91.6
45 - 49	5	5.3	92	96.8
50 - 54	1	1.1	93	97.9
55 - 59	2	2.1	95	100.0

Frequency Missing = 1

ANNUAL REPORT - EVALUATOR AND SAFEKEEPER RELEASES, FY94

LENGTH OF STAY

LOSR	Frequency	Percent	Cumulative Frequency	Cumulative Percent
0 - 1 MONTHS	14	14.6	14	14.6
2 MONTHS	26	27.1	40	41.7
3 MONTHS	47	49.0	87	90.6
4 MONTHS	1	1.0	88	91.7
5 MONTHS	2	2.1	90	93.7
6 MONTHS	3	3.1	93	96.9
7 - 12 MONTHS	2	2.1	95	99.0
13 - 18 MONTHS	1	1.0	96	100.0

ANNUAL REPORT - EVALUATOR AND SAFEKEEPER RELEASES, FY94
AGE AT ADMISSION

OBS	MEAN	MEDIAN	N	MISSING
1	26.2526	22	95	1

AGE AT RELEASE

OBS	MEAN	MEDIAN	N	MISSING
1	26.5474	22	95	1

LENGTH OF STAY IN MONTHS

OBS	MEAN	MEDIAN	N	MISSING
1	2.78125	3	96	0

SECTION 5

RELEASES TO PAROLE

ANNUAL REPORT - RELEASES TO PAROLE FY94

DATE ON PAROLE

PARDT	Frequency	Percent	Cumulative Frequency	Cumulative Percent
JUL1993	80	7.7	80	7.7
AUG1993	103	9.9	183	17.6
SEP1993	89	8.6	272	26.2
OCT1993	112	10.8	384	37.0
NOV1993	106	10.2	490	47.2
DEC1993	87	8.4	577	55.5
JAN1994	99	9.5	676	65.1
FEB1994	66	6.4	742	71.4
MAR1994	100	9.6	842	81.0
APR1994	74	7.1	916	88.2
MAY1994	66	6.4	982	94.5
JUN1994	57	5.5	1039	100.0

ID STATUS

IDSTAT	Frequency	Percent	Cumulative Frequency	Cumulative Percent
FIRST-TIME	635	61.1	635	61.1
MULTIPLE	290	27.9	925	89.0
INTERSTATE TRANS	114	11.0	1039	100.0

SEX

SEX	Frequency	Percent	Cumulative Frequency	Cumulative Percent
FEMALE	134	12.9	134	12.9
MALE	905	87.1	1039	100.0

RACE

RACE	Frequency	Percent	Cumulative Frequency	Cumulative Percent
ASIAN	1	0.1	1	0.1
BLACK	336	32.3	337	32.4
HISPANIC	69	6.6	406	39.1
AMERICAN INDIAN	22	2.1	428	41.2
WHITE	611	58.8	1039	100.0

ANNUAL REPORT - RELEASES TO PAROLE FY94

COUNTY PAROLED TO

COPAR	Frequency	Percent	Cumulative Frequency	Cumulative Percent
ADAMS	6	0.7	6	0.7
ANTELOPE	2	0.2	8	0.9
BOONE	1	0.1	9	1.0
BOX BUTTE	2	0.2	11	1.2
BUFFALO	4	0.5	15	1.7
BUTLER	1	0.1	16	1.8
CASS	1	0.1	17	1.9
CHEYENNE	4	0.5	21	2.4
COLFAX	1	0.1	22	2.5
CUMING	2	0.2	24	2.7
CUSTER	2	0.2	26	2.9
DAKOTA	8	0.9	34	3.8
DAWES	3	0.3	37	4.2
DAWSON	10	1.1	47	5.3
DEUEL	1	0.1	48	5.4
DODGE	15	1.7	63	7.1
DOUGLAS	416	47.0	479	54.1
FILLMORE	1	0.1	480	54.2
FRONTIER	1	0.1	481	54.3
GAGE	6	0.7	487	55.0
GOSPER	2	0.2	489	55.2
GRANT	1	0.1	490	55.3
HALL	4	0.5	494	55.8
HITCHCOCK	1	0.1	495	55.9
HOLT	3	0.3	498	56.2
HOWARD	1	0.1	499	56.3
JEFFERSON	2	0.2	501	56.5
KEITH	1	0.1	502	56.7
KNOX	3	0.3	505	57.0
LANCASTER	160	18.1	665	75.1
LINCOLN	12	1.4	677	76.4
MADISON	16	1.8	693	78.2
MORRILL	1	0.1	694	78.3
OTOE	4	0.5	698	78.8
PERKINS	1	0.1	699	78.9
PIERCE	2	0.2	701	79.1
PLATTE	13	1.5	714	80.6
POLK	3	0.3	717	80.9
RED WILLOW	2	0.2	719	81.2
RICHARDSON	1	0.1	720	81.3
SALINE	2	0.2	722	81.5
SARPY	4	0.5	726	81.9
SAUNDERS	4	0.5	730	82.4
SCOTTS BLUFF	14	1.6	744	84.0
SEWARD	2	0.2	746	84.2
THURSTON	2	0.2	748	84.4
WASHINGTON	4	0.5	752	84.9
WAYNE	1	0.1	753	85.0
YORK	6	0.7	759	85.7
OUT OF STATE	127	14.3	886	100.0

Frequency Missing = 153

ANNUAL REPORT - RELEASES TO PAROLE FY94

OFFENSE 1

OFF1	Frequency	Percent	Cumulative Frequency	Cumulative Percent
CONSPIRACY	1	0.1	1	0.1
ACC TO FELONY	4	0.4	5	0.5
AID IN A FELONY	3	0.3	8	0.8
AID AND ABET	6	0.6	14	1.3
1ST DEG MURDER	1	0.1	15	1.4
2ND DEG MURDER	7	0.7	22	2.1
MANSLAUGHTER	4	0.4	26	2.5
MV HOMICIDE	7	0.7	33	3.2
1ST DEG ASSAULT	28	2.7	61	5.9
2ND DEG ASSAULT	21	2.0	82	7.9
3RD DEG ASSAULT	3	0.3	85	8.2
TERRORISTIC THRT	7	0.7	92	8.9
1ST DG SEX ASSLT	25	2.4	117	11.3
2ND DG SEX ASSLT	1	0.1	118	11.4
SEX ASSLT/CHILD	14	1.3	132	12.7
KIDNAPPING	1	0.1	133	12.8
1 DG FLSE IMPRSN	5	0.5	138	13.3
ROBBERY	58	5.6	196	18.9
DEALING DRUGS	6	0.6	202	19.4
POS CTRLD SUBS	55	5.3	257	24.7
POS MARIJ > 1LB	7	0.7	264	25.4
DEL DANGER SUBS	226	21.8	490	47.2
ACQUIRE C/S FRAU	11	1.1	501	48.2
1ST DEG ARSON	1	0.1	502	48.3
2ND DEG ARSON	4	0.4	506	48.7
BURGLARY	157	15.1	663	63.8
GRAND LARCENY	1	0.1	664	63.9
BREAK AND ENTER	3	0.3	667	64.2
REC SOTLEN PROP	8	0.8	675	65.0
THEFT	137	13.2	812	78.2
PETTY LARCENY	5	0.5	817	78.6
CRIM MISCHIEF	10	1.0	827	79.6
CRIM TRESPASS	2	0.2	829	79.8
1ST DEG FORGERY	10	1.0	839	80.8
2ND DEG FORGERY	34	3.3	873	84.0
FORGE INST 300+	1	0.1	874	84.1
VIO FIN TRAN DEV	4	0.4	878	84.5
BAD CK \$1000 +	7	0.7	885	85.2
BAD CK \$300-999	11	1.1	896	86.2
BAD CK \$75-\$299	2	0.2	898	86.4
NO ACCOUNT CHECK	2	0.2	900	86.6
WELFARE FRAUD	2	0.2	902	86.8
REC ALTER ARTCLE	1	0.1	903	86.9
INCEST	2	0.2	905	87.1
CHILD ABUSE	7	0.7	912	87.8
PORNO-SELL,MFG	1	0.1	913	87.9
RESISTING ARREST	2	0.2	915	88.1
OP MV AVD ARREST	2	0.2	917	88.3
MV VIOLATIONS	3	0.3	920	88.5
FALSE REPORTING	1	0.1	921	88.6
ESCAPE	7	0.7	928	89.3
FAIL TO APPEAR	1	0.1	929	89.4
TAMPERING	2	0.2	931	89.6

ANNUAL REPORT - RELEASES TO PAROLE FY94

OFFENSE 1

OFF1	Frequency	Percent	Cumulative Frequency	Cumulative Percent
3 DG ASLT PO/DCS	7	0.7	938	90.3
POS CONC WEAPON	2	0.2	940	90.5
FELON POS FIRARM	8	0.8	948	91.2
POS DEFACD FIRAR	1	0.1	949	91.3
DISCHARG FIREARM	7	0.7	956	92.0
POS DESTR DEVICE	1	0.1	957	92.1
DWI-3RD OFFENSE	7	0.7	964	92.8
DR UNDR SUS LIC	74	7.1	1038	99.9
CL II MISDEMNR	1	0.1	1039	100.0

ANNUAL REPORT - RELEASES TO PAROLE FY94

MOST SERIOUS OFFENSE

OFFENSE	Frequency	Percent	Cumulative Frequency	Cumulative Percent
CONSPIRACY	1	0.1	1	0.1
ACC TO FELONY	3	0.3	4	0.4
AID IN A FELONY	3	0.3	7	0.7
AID AND ABET	6	0.6	13	1.3
1ST DEG MURDER	1	0.1	14	1.3
2ND DEG MURDER	8	0.8	22	2.1
MANSLAUGHTER	4	0.4	26	2.5
MV HOMICIDE	7	0.7	33	3.2
1ST DEG ASSAULT	26	2.5	59	5.7
2ND DEG ASSAULT	22	2.1	81	7.8
3RD DEG ASSAULT	1	0.1	82	7.9
TERRORISTIC THRT	7	0.7	89	8.6
1ST DG SEX ASSLT	26	2.5	115	11.1
2ND DG SEX ASSLT	1	0.1	116	11.2
SEX ASSLT/CHILD	14	1.3	130	12.5
KIDNAPPING	1	0.1	131	12.6
1 DG FLSE IMPRSN	5	0.5	136	13.1
ROBBERY	61	5.9	197	19.0
DEALING DRUGS	7	0.7	204	19.6
POS CTRLD SUBS	55	5.3	259	24.9
POS MARIJ > 1LB	9	0.9	268	25.8
DEL DANGER SUBS	227	21.8	495	47.6
MFG/DLV DRUG PAR	1	0.1	496	47.7
ACQUIRE C/S FRAU	10	1.0	506	48.7
1ST DEG ARSON	1	0.1	507	48.8
2ND DEG ARSON	4	0.4	511	49.2
BURGLARY	158	15.2	669	64.4
GRAND LARCENY	1	0.1	670	64.5
BREAK AND ENTER	3	0.3	673	64.8
REC SOTLEN PROP	7	0.7	680	65.4
THEFT	131	12.6	811	78.1
PETTY LARCENY	4	0.4	815	78.4
CRIM MISCHIEF	10	1.0	825	79.4
1ST DEG FORGERY	9	0.9	834	80.3
2ND DEG FORGERY	37	3.6	871	83.8
FORGE INST 300+	1	0.1	872	83.9
VIO FIN TRAN DEV	5	0.5	877	84.4
BAD CK \$1000 +	8	0.8	885	85.2
BAD CK \$300-999	11	1.1	896	86.2
BAD CK \$75-\$299	2	0.2	898	86.4
NO ACCOUNT CHECK	2	0.2	900	86.6
WELFARE FRAUD	3	0.3	903	86.9
INCEST	2	0.2	905	87.1
CHILD ABUSE	7	0.7	912	87.8
PORNO-SELL,MFG	1	0.1	913	87.9
RESISTING ARREST	1	0.1	914	88.0
OP MV AVD ARREST	2	0.2	916	88.2
MV VIOLATIONS	3	0.3	919	88.5
FALSE REPORTING	1	0.1	920	88.5
ESCAPE	7	0.7	927	89.2
FAIL TO APPEAR	2	0.2	929	89.4
TAMPERING	2	0.2	931	89.6
3 DG ASLT PO/DCS	8	0.8	939	90.4

ANNUAL REPORT - RELEASES TO PAROLE FY94

MOST SERIOUS OFFENSE

OFFENSE	Frequency	Percent	Cumulative Frequency	Cumulative Percent
POS CONC WEAPON	2	0.2	941	90.6
FIRARM IN FELNY	1	0.1	942	90.7
FELON POS FIRARM	7	0.7	949	91.3
POS DEFACD FIRAR	1	0.1	950	91.4
DISCHARG FIREARM	8	0.8	958	92.2
POS DESTR DEVICE	1	0.1	959	92.3
DWI-3RD OFFENSE	7	0.7	966	93.0
DR UNDR SUS LIC	73	7.0	1039	100.0

OFFENSE CATEGORY FOR COUNT 1 OFFENSE

CATOFF	Frequency	Percent	Cumulative Frequency	Cumulative Percent
HOMICIDE	12	1.2	12	1.2
ROBBERY	58	5.6	70	6.7
BURGLARY	160	15.4	230	22.1
ASSAULT	73	7.0	303	29.2
THEFT	151	14.5	454	43.7
SEX OFFENSES	40	3.8	494	47.5
RESTRAINT	6	0.6	500	48.1
ARSON	5	0.5	505	48.6
DRUGS	305	29.4	810	78.0
FRAUD	74	7.1	884	85.1
WEAPONS	19	1.8	903	86.9
MORALS	3	0.3	906	87.2
MOTOR VEHICLE	93	9.0	999	96.2
OTHER	40	3.8	1039	100.0

ANNUAL REPORT - RELEASES TO PAROLE FY94

OFFENSE CATEGORY FOR MOST SERIOUS OFFENSE

CATOFF1	Frequency	Percent	Cumulative Frequency	Cumulative Percent
HOMICIDE	13	1.3	13	1.3
ROBBERY	61	5.9	74	7.1
BURGLARY	161	15.5	235	22.6
ASSAULT	71	6.8	306	29.5
THEFT	143	13.8	449	43.2
SEX OFFENSES	41	3.9	490	47.2
RESTRAINT	6	0.6	496	47.7
ARSON	5	0.5	501	48.2
DRUGS	309	29.7	810	78.0
FRAUD	78	7.5	888	85.5
WEAPONS	20	1.9	908	87.4
MORALS	3	0.3	911	87.7
MOTOR VEHICLE	92	8.9	1003	96.5
OTHER	36	3.5	1039	100.0

MINIMUM SENTENCE

MINR	Frequency	Percent	Cumulative Frequency	Cumulative Percent
1.00 YR OR LESS	296	28.5	296	28.5
1.01-2.00 YRS	453	43.6	749	72.1
2.01-3.00 YRS	128	12.3	877	84.4
3.01-4.00 YRS	49	4.7	926	89.1
4.01-5.00 YRS	32	3.1	958	92.2
5.01-6.00 YRS	23	2.2	981	94.4
6.01-7.00 YRS	19	1.8	1000	96.2
7.01-8.00 YRS	4	0.4	1004	96.6
8.01-9.00 YRS	1	0.1	1005	96.7
9.01-10.00 YRS	16	1.5	1021	98.3
10.01-11.00 YRS	1	0.1	1022	98.4
11.01-12.00 YRS	3	0.3	1025	98.7
12.01-13.00 YRS	4	0.4	1029	99.0
13.01-14.00 YRS	1	0.1	1030	99.1
14.01-15.00 YRS	1	0.1	1031	99.2
16.01-17.00 YRS	3	0.3	1034	99.5
17.01-18.00 YRS	1	0.1	1035	99.6
18.01-19.00 YRS	1	0.1	1036	99.7
19.01-20.00 YRS	2	0.2	1038	99.9
OVER 20 YRS	1	0.1	1039	100.0

ANNUAL REPORT - RELEASES TO PAROLE FY94

MAXIMUM SENTENCE

MAXR	Frequency	Percent	Cumulative Frequency	Cumulative Percent
1.00 YR OR LESS	12	1.2	12	1.2
1.01-2.00 YRS	126	12.1	138	13.3
2.01-3.00 YRS	217	20.9	355	34.2
3.01-4.00 YRS	128	12.3	483	46.5
4.01-5.00 YRS	261	25.1	744	71.6
5.01-6.00 YRS	75	7.2	819	78.8
6.01-7.00 YRS	27	2.6	846	81.4
7.01-8.00 YRS	24	2.3	870	83.7
8.01-9.00 YRS	12	1.2	882	84.9
9.01-10.00 YRS	59	5.7	941	90.6
10.01-11.00 YRS	11	1.1	952	91.6
11.01-12.00 YRS	13	1.3	965	92.9
12.01-13.00 YRS	2	0.2	967	93.1
13.01-14.00 YRS	3	0.3	970	93.4
14.01-15.00 YRS	12	1.2	982	94.5
15.01-16.00 YRS	5	0.5	987	95.0
16.01-17.00 YRS	1	0.1	988	95.1
17.01-18.00 YRS	1	0.1	989	95.2
18.01-19.00 YRS	2	0.2	991	95.4
19.01-20.00 YRS	21	2.0	1012	97.4
OVER 20 YRS	22	2.1	1034	99.5
LIFE	5	0.5	1039	100.0

ANNUAL REPORT - RELEASES TO PAROLE FY94

LENGTH OF STAY IN INSTITUTION

LOSR	Frequency	Percent	Cumulative Frequency	Cumulative Percent
0 - 1 MONTHS	109	11.4	109	11.4
3 MONTHS	1	0.1	110	11.5
4 MONTHS	6	0.6	116	12.1
5 MONTHS	54	5.6	170	17.7
6 MONTHS	94	9.8	264	27.6
7 - 12 MONTHS	259	27.0	523	54.6
13 - 18 MONTHS	132	13.8	655	68.4
19 - 24 MONTHS	89	9.3	744	77.7
25 - 30 MONTHS	59	6.2	803	83.3
31 - 36 MONTHS	34	3.5	837	87.4
37 - 42 MONTHS	19	2.0	856	89.4
43 - 48 MONTHS	19	2.0	875	91.3
49 - 54 MONTHS	21	2.2	896	93.5
55 - 60 MONTHS	13	1.4	909	94.9
5.01 - 6.00 YRS	15	1.6	924	96.5
6.01 - 7.00 YRS	6	0.6	930	97.1
7.01 - 8.00 YRS	4	0.4	934	97.5
8.01 - 9.00 YRS	3	0.3	937	97.8
9.01 - 10.00 YRS	4	0.4	941	98.2
10.01-11.00 YRS	1	0.1	942	98.3
11.01-12.00 YRS	1	0.1	943	98.4
12.01-13.00 YRS	6	0.6	949	99.1
13.01-14.00 YRS	3	0.3	952	99.4
15.01-16.00 YRS	1	0.1	953	99.5
16.01-17.00 YRS	1	0.1	954	99.6
17.01-18.00 YRS	2	0.2	956	99.8
OVER 20 YEARS	2	0.2	958	100.0

Frequency Missing = 81

ANNUAL REPORT - RELEASES TO PAROLE FY94

AGE AT RELEASE

AGE2R1	Frequency	Percent	Cumulative Frequency	Cumulative Percent
UNDER 21	62	6.5	62	6.5
21 - 22	78	8.1	140	14.6
23 - 24	88	9.2	228	23.8
25 - 29	213	22.2	441	46.0
30 - 34	214	22.3	655	68.3
35 - 39	127	13.2	782	81.5
40 - 44	82	8.6	864	90.1
45 - 49	49	5.1	913	95.2
50 - 54	25	2.6	938	97.8
55 - 59	8	0.8	946	98.6
60 AND OVER	13	1.4	959	100.0

Frequency Missing = 80

ANNUAL REPORT - RELEASES TO PAROLE FY94
MINIMUM SENTENCE IN MONTHS

OBS	MEAN	MEDIAN	N	MISSING
1	27.5091	20	1039	0

MINIMUM SENTENCE IN MONTHS--LIFE AND DEATH SET TO 50 YRS

OBS	MEAN	MEDIAN	N	MISSING
1	27.5091	20	1039	0

MAXIMUM SENTENCE IN MONTHS

OBS	MEAN	MEDIAN	N	MISSING
1	127.435	60	1039	0

MAXIMUM SENTENCE IN MONTHS--LIFE AND DEATH SET TO 50 YRS

OBS	MEAN	MEDIAN	N	MISSING
1	72.6901	60	1039	0

AGE AT ADMISSION

OBS	MEAN	MEDIAN	N	MISSING
1	29.9490	29	1039	0

AGE AT RELEASE TO PAROLE

OBS	MEAN	MEDIAN	N	MISSING
1	31.7967	30	959	80

SECTION 6

RELEASES TO COMMUNITY CORRECTIONS

ANNUAL REPORT - RELEASES TO COMMUNITY CORRECTIONS FY94

DATE ON COMMUNITY CORRECTIONS

DTONWK	Frequency	Percent	Cumulative Frequency	Cumulative Percent
JUL1993	36	6.6	36	6.6
AUG1993	37	6.8	73	13.4
SEP1993	31	5.7	104	19.1
OCT1993	39	7.2	143	26.2
NOV1993	27	5.0	170	31.2
DEC1993	58	10.6	228	41.8
JAN1994	27	5.0	255	46.8
FEB1994	34	6.2	289	53.0
MAR1994	56	10.3	345	63.3
APR1994	56	10.3	401	73.6
MAY1994	59	10.8	460	84.4
JUN1994	85	15.6	545	100.0

ID STATUS

IDSTAT	Frequency	Percent	Cumulative Frequency	Cumulative Percent
FIRST-TIME	397	72.8	397	72.8
MULTIPLE	147	27.0	544	99.8
INTERSTATE TRANS	1	0.2	545	100.0

WORK EDUCATION INDICATOR

WKEDIND	Frequency	Percent	Cumulative Frequency	Cumulative Percent
DETAIL	392	71.9	392	71.9
WORK RELEASE	153	28.1	545	100.0

SEX

SEX	Frequency	Percent	Cumulative Frequency	Cumulative Percent
FEMALE	77	14.1	77	14.1
MALE	468	85.9	545	100.0

ANNUAL REPORT - RELEASES TO COMMUNITY CORRECTIONS FY94

RACE

RACE	Frequency	Percent	Cumulative Frequency	Cumulative Percent
BLACK	173	31.7	173	31.7
HISPANIC	34	6.2	207	38.0
AMERICAN INDIAN	11	2.0	218	40.0
WHITE	327	60.0	545	100.0

ANNUAL REPORT - RELEASES TO COMMUNITY CORRECTIONS FY94

OFFENSE 1

OFF1	Frequency	Percent	Cumulative Frequency	Cumulative Percent
CONSPIRACY	1	0.2	1	0.2
ACC TO FELONY	1	0.2	2	0.4
AID IN A FELONY	3	0.6	5	0.9
AID AND ABET	1	0.2	6	1.1
2ND DEG MURDER	4	0.7	10	1.8
MANSLAUGHTER	3	0.6	13	2.4
MV HOMICIDE	6	1.1	19	3.5
1ST DEG ASSAULT	8	1.5	27	5.0
2ND DEG ASSAULT	4	0.7	31	5.7
TERRORISTIC THRT	2	0.4	33	6.1
1ST DG SEX ASSLT	18	3.3	51	9.4
SEX ASSLT/CHILD	6	1.1	57	10.5
ROBBERY	12	2.2	69	12.7
POS CTRLD SUBS	38	7.0	107	19.6
POS MARIJ > 1LB	6	1.1	113	20.7
POS 1OZ-1LB MJ	1	0.2	114	20.9
DEL DANGER SUBS	160	29.4	274	50.3
MFG/DLV DRUG PAR	1	0.2	275	50.5
2ND DEG ARSON	1	0.2	276	50.6
BURGLARY	54	9.9	330	60.6
POS BURG TOOLS	2	0.4	332	60.9
REC SOTLEN PROP	2	0.4	334	61.3
THEFT	72	13.2	406	74.5
PETTY LARCENY	5	0.9	411	75.4
CRIM MISCHIEF	8	1.5	419	76.9
CRIM TRESPASS	2	0.4	421	77.2
1ST DEG FORGERY	1	0.2	422	77.4
2ND DEG FORGERY	18	3.3	440	80.7
VIO FIN TRAN DEV	4	0.7	444	81.5
BAD CK \$300-999	5	0.9	449	82.4
NO ACCOUNT CHECK	1	0.2	450	82.6
WELFARE FRAUD	2	0.4	452	82.9
INCEST	1	0.2	453	83.1
CRIM NON-SUPPORT	6	1.1	459	84.2
CHILD ABUSE	4	0.7	463	85.0
RESISTING ARREST	1	0.2	464	85.1
RESIST ARR-WEAPN	1	0.2	465	85.3
MV VIOLATIONS	2	0.4	467	85.7
FAIL TO APPEAR	1	0.2	468	85.9
PERJURY	1	0.2	469	86.1
TAMPERING	1	0.2	470	86.2
FELON POS FIRARM	1	0.2	471	86.4
POS DEFACD FIRAR	2	0.4	473	86.8
POS DESTR DEVICE	1	0.2	474	87.0
DWI-3RD OFFENSE	4	0.7	478	87.7
DR UNDR SUS LIC	67	12.3	545	100.0

ANNUAL REPORT - RELEASES TO COMMUNITY CORRECTIONS FY94

MOST SERIOUS OFFENSE

OFFENSE	Frequency	Percent	Cumulative Frequency	Cumulative Percent
CONSPIRACY	1	0.2	1	0.2
ACC TO FELONY	1	0.2	2	0.4
AID IN A FELONY	3	0.6	5	0.9
AID AND ABET	1	0.2	6	1.1
2ND DEG MURDER	4	0.7	10	1.8
MANSLAUGHTER	3	0.6	13	2.4
MV HOMICIDE	6	1.1	19	3.5
1ST DEG ASSAULT	7	1.3	26	4.8
2ND DEG ASSAULT	4	0.7	30	5.5
TERRORISTIC THRT	2	0.4	32	5.9
1ST DG SEX ASSLT	18	3.3	50	9.2
SEX ASSLT/CHILD	6	1.1	56	10.3
ROBBERY	14	2.6	70	12.8
POS CTRLD SUBS	36	6.6	106	19.4
POS MARIJ > 1LB	6	1.1	112	20.6
POS 1OZ-1LB MJ	1	0.2	113	20.7
DEL DANGER SUBS	164	30.1	277	50.8
MFG/DLV DRUG PAR	1	0.2	278	51.0
2ND DEG ARSON	2	0.4	280	51.4
BURGLARY	50	9.2	330	60.6
POS BURG TOOLS	3	0.6	333	61.1
REC SOTLEN PROP	2	0.4	335	61.5
THEFT	67	12.3	402	73.8
PETTY LARCENY	5	0.9	407	74.7
CRIM MISCHIEF	8	1.5	415	76.1
CRIM TRESPASS	1	0.2	416	76.3
1ST DEG FORGERY	1	0.2	417	76.5
2ND DEG FORGERY	18	3.3	435	79.8
FORGE INST 300+	1	0.2	436	80.0
VIO FIN TRAN DEV	5	0.9	441	80.9
BAD CK \$1000 +	1	0.2	442	81.1
BAD CK \$300-999	4	0.7	446	81.8
NO ACCOUNT CHECK	1	0.2	447	82.0
WELFARE FRAUD	2	0.4	449	82.4
INCEST	1	0.2	450	82.6
CRIM NON-SUPPORT	6	1.1	456	83.7
CHILD ABUSE	4	0.7	460	84.4
RESISTING ARREST	1	0.2	461	84.6
RESIST ARR-WEAPN	1	0.2	462	84.8
OP MV AVD ARREST	1	0.2	463	85.0
MV VIOLATIONS	2	0.4	465	85.3
FAIL TO APPEAR	1	0.2	466	85.5
PERJURY	1	0.2	467	85.7
TAMPERING	1	0.2	468	85.9
FIRARM IN FELNY	1	0.2	469	86.1
FELON POS FIRARM	1	0.2	470	86.2
POS DEFACD FIRAR	3	0.6	473	86.8
POS DESTR DEVICE	1	0.2	474	87.0
DWI-3RD OFFENSE	3	0.6	477	87.5
DR UNDR SUS LIC	68	12.5	545	100.0

ANNUAL REPORT - RELEASES TO COMMUNITY CORRECTIONS FY94

OFFENSE CATEGORY FOR COUNT 1 OFFENSE

CATOFF	Frequency	Percent	Cumulative Frequency	Cumulative Percent
HOMICIDE	7	1.3	7	1.3
ROBBERY	12	2.2	19	3.5
BURGLARY	56	10.3	75	13.8
ASSAULT	18	3.3	93	17.1
THEFT	79	14.5	172	31.6
SEX OFFENSES	24	4.4	196	36.0
ARSON	1	0.2	197	36.1
DRUGS	206	37.8	403	73.9
FRAUD	31	5.7	434	79.6
WEAPONS	4	0.7	438	80.4
MORALS	7	1.3	445	81.7
MOTOR VEHICLE	79	14.5	524	96.1
OTHER	21	3.9	545	100.0

OFFENSE CATEGORY FOR MOST SERIOUS OFFENSE

CATOFF1	Frequency	Percent	Cumulative Frequency	Cumulative Percent
HOMICIDE	7	1.3	7	1.3
ROBBERY	14	2.6	21	3.9
BURGLARY	53	9.7	74	13.6
ASSAULT	17	3.1	91	16.7
THEFT	74	13.6	165	30.3
SEX OFFENSES	24	4.4	189	34.7
ARSON	2	0.4	191	35.0
DRUGS	208	38.2	399	73.2
FRAUD	33	6.1	432	79.3
WEAPONS	6	1.1	438	80.4
MORALS	7	1.3	445	81.7
MOTOR VEHICLE	80	14.7	525	96.3
OTHER	20	3.7	545	100.0

ANNUAL REPORT - RELEASES TO COMMUNITY CORRECTIONS FY94

COUNTY OF COMMITMENT

COC	Frequency	Percent	Cumulative Frequency	Cumulative Percent
ADAMS	1	0.2	1	0.2
BOONE	1	0.2	2	0.4
BOX BUTTE	3	0.6	5	0.9
BROWN	1	0.2	6	1.1
BUFFALO	6	1.1	12	2.2
BURT	1	0.2	13	2.4
CASS	5	0.9	18	3.3
CEDAR	1	0.2	19	3.5
CHEYENNE	2	0.4	21	3.9
COLFAX	5	0.9	26	4.8
CUMING	4	0.7	30	5.5
CUSTER	4	0.7	34	6.2
DAKOTA	11	2.0	45	8.3
DAWES	4	0.7	49	9.0
DAWSON	4	0.7	53	9.7
DIXON	3	0.6	56	10.3
DODGE	12	2.2	68	12.5
DOUGLAS	256	47.0	324	59.4
GAGE	6	1.1	330	60.6
GOSPER	1	0.2	331	60.7
HALL	18	3.3	349	64.0
HAMILTON	3	0.6	352	64.6
HOLT	2	0.4	354	65.0
JEFFERSON	1	0.2	355	65.1
KNOX	1	0.2	356	65.3
LANCASTER	51	9.4	407	74.7
LINCOLN	12	2.2	419	76.9
MADISON	24	4.4	443	81.3
MERRICK	1	0.2	444	81.5
OTOE	3	0.6	447	82.0
PAWNEE	1	0.2	448	82.2
PERKINS	1	0.2	449	82.4
PHELPS	2	0.4	451	82.8
PIERCE	4	0.7	455	83.5
PLATTE	9	1.7	464	85.1
POLK	1	0.2	465	85.3
RED WILLOW	2	0.4	467	85.7
SALINE	3	0.6	470	86.2
SARPY	32	5.9	502	92.1
SCOTTS BLUFF	21	3.9	523	96.0
SEWARD	3	0.6	526	96.5
SHERIDAN	3	0.6	529	97.1
STANTON	2	0.4	531	97.4
THAYER	1	0.2	532	97.6
VALLEY	1	0.2	533	97.8
WASHINGTON	4	0.7	537	98.5
WAYNE	1	0.2	538	98.7
YORK	6	1.1	544	99.8
OUT OF STATE	1	0.2	545	100.0

ANNUAL REPORT - RELEASES TO COMMUNITY CORRECTIONS FY94

DATE OFF COMMUNITY CORRECTIONS

DTOFFWK	Frequency	Percent	Cumulative Frequency	Cumulative Percent
DEC1986	1	50.0	1	50.0
AUG1987	1	50.0	2	100.0

Frequency Missing = 543

REASON OFF COMMUNITY CORRECTIONS

REASOFF	Frequency	Percent	Cumulative Frequency	Cumulative Percent
PAROLE	2	100.0	2	100.0

Frequency Missing = 543

ANNUAL REPORT - RELEASES TO COMMUNITY CORRECTIONS FY94
MINIMUM SENTENCE IN MONTHS

OBS	MEAN	MEDIAN	N	MISSING
1	29.2220	20	545	0

MINIMUM SENTENCE IN MONTHS--LIFE AND DEATH SET TO 50 YRS

OBS	MEAN	MEDIAN	N	MISSING
1	29.2220	20	545	0

MAXIMUM SENTENCE IN MONTHS

OBS	MEAN	MEDIAN	N	MISSING
1	105.908	48	545	0

MAXIMUM SENTENCE IN MONTHS--LIFE AND DEATH SET TO 50 YRS

OBS	MEAN	MEDIAN	N	MISSING
1	64.1615	48	545	0

AGE AT ADMISSION

OBS	MEAN	MEDIAN	N	MISSING
1	30.6294	29	545	0

AGE AT ADMISSION TO WORK RELEASE

OBS	MEAN	MEDIAN	N	MISSING
1	31.8330	31	545	0

SECTION 7

PAROLE DISCHARGES

ANNUAL REPORT - PAROLE DISCHARGES FY94

DATE ON PAROLE

PARDT	Frequency	Percent	Cumulative Frequency	Cumulative Percent
JUN1985	1	0.1	1	0.1
OCT1988	1	0.1	2	0.3
NOV1988	1	0.1	3	0.4
JUL1989	2	0.3	5	0.7
SEP1989	1	0.1	6	0.9
OCT1989	1	0.1	7	1.0
DEC1989	2	0.3	9	1.3
MAR1990	1	0.1	10	1.5
APR1990	1	0.1	11	1.6
MAY1990	1	0.1	12	1.8
JUN1990	2	0.3	14	2.1
JUL1990	2	0.3	16	2.4
AUG1990	4	0.6	20	3.0
SEP1990	1	0.1	21	3.1
OCT1990	3	0.4	24	3.6
NOV1990	1	0.1	25	3.7
JAN1991	1	0.1	26	3.9
FEB1991	4	0.6	30	4.4
APR1991	2	0.3	32	4.7
MAY1991	3	0.4	35	5.2
JUN1991	5	0.7	40	5.9
JUL1991	4	0.6	44	6.5
AUG1991	1	0.1	45	6.7
SEP1991	4	0.6	49	7.3
OCT1991	2	0.3	51	7.6
NOV1991	7	1.0	58	8.6
DEC1991	1	0.1	59	8.7
JAN1992	5	0.7	64	9.5
FEB1992	8	1.2	72	10.7
MAR1992	6	0.9	78	11.6
APR1992	13	1.9	91	13.5
MAY1992	13	1.9	104	15.4
JUN1992	15	2.2	119	17.6
JUL1992	9	1.3	128	19.0
AUG1992	15	2.2	143	21.2
SEP1992	12	1.8	155	23.0
OCT1992	11	1.6	166	24.6
NOV1992	18	2.7	184	27.3
DEC1992	22	3.3	206	30.5
JAN1993	33	4.9	239	35.4
FEB1993	27	4.0	266	39.4
MAR1993	38	5.6	304	45.0
APR1993	43	6.4	347	51.4
MAY1993	26	3.9	373	55.3
JUN1993	43	6.4	416	61.6
JUL1993	43	6.4	459	68.0
AUG1993	38	5.6	497	73.6
SEP1993	36	5.3	533	79.0
OCT1993	41	6.1	574	85.0
NOV1993	30	4.4	604	89.5
DEC1993	27	4.0	631	93.5
JAN1994	21	3.1	652	96.6
FEB1994	7	1.0	659	97.6

ANNUAL REPORT - PAROLE DISCHARGES FY94

DATE ON PAROLE

PARDT	Frequency	Percent	Cumulative Frequency	Cumulative Percent
MAR1994	15	2.2	674	99.9
APR1994	1	0.1	675	100.0

Frequency Missing = 3

PAROLE DISCHARGE DATE

PDISDT	Frequency	Percent	Cumulative Frequency	Cumulative Percent
JUL1993	69	10.2	69	10.2
AUG1993	49	7.2	118	17.4
SEP1993	54	8.0	172	25.4
OCT1993	66	9.7	238	35.1
NOV1993	49	7.2	287	42.3
DEC1993	58	8.6	345	50.9
JAN1994	50	7.4	395	58.3
FEB1994	60	8.8	455	67.1
MAR1994	53	7.8	508	74.9
APR1994	66	9.7	574	84.7
MAY1994	50	7.4	624	92.0
JUN1994	54	8.0	678	100.0

ID STATUS

IDSTAT	Frequency	Percent	Cumulative Frequency	Cumulative Percent
0	2	0.3	2	0.3
FIRST-TIME	424	62.5	426	62.8
MULTIPLE	132	19.5	558	82.3
INTERSTATE TRANS	120	17.7	678	100.0

SEX

SEX	Frequency	Percent	Cumulative Frequency	Cumulative Percent
FEMALE	84	12.4	84	12.4
MALE	594	87.6	678	100.0

ANNUAL REPORT - PAROLE DISCHARGES FY94

RACE

RACE	Frequency	Percent	Cumulative Frequency	Cumulative Percent
ASIAN	3	0.4	3	0.4
BLACK	166	24.5	169	24.9
HISPANIC	47	6.9	216	31.9
AMERICAN INDIAN	18	2.7	234	34.5
WHITE	444	65.5	678	100.0

ANNUAL REPORT - PAROLE DISCHARGES FY94

COUNTY PAROLED TO

COPAR	Frequency	Percent	Cumulative Frequency	Cumulative Percent
ADAMS	5	0.8	5	0.8
BOONE	1	0.2	6	1.0
BOX BUTTE	3	0.5	9	1.5
BOYD	1	0.2	10	1.7
BROWN	1	0.2	11	1.9
BUFFALO	2	0.3	13	2.2
BURT	1	0.2	14	2.4
BUTLER	1	0.2	15	2.5
CASS	3	0.5	18	3.1
CHEYENNE	6	1.0	24	4.1
COLFAX	2	0.3	26	4.4
CUMING	1	0.2	27	4.6
DAKOTA	2	0.3	29	4.9
DAWES	2	0.3	31	5.3
DAWSON	10	1.7	41	7.0
DEUEL	1	0.2	42	7.1
DODGE	6	1.0	48	8.1
DOUGLAS	247	41.9	295	50.1
GAGE	6	1.0	301	51.1
GOSPER	2	0.3	303	51.4
GRANT	3	0.5	306	52.0
HALL	8	1.4	314	53.3
HITCHCOCK	1	0.2	315	53.5
HOLT	4	0.7	319	54.2
JEFFERSON	2	0.3	321	54.5
KIMBALL	1	0.2	322	54.7
KNOX	4	0.7	326	55.3
LANCASTER	69	11.7	395	67.1
LINCOLN	12	2.0	407	69.1
MADISON	15	2.5	422	71.6
MORRILL	1	0.2	423	71.8
NEMAHA	1	0.2	424	72.0
NUCKOLLS	2	0.3	426	72.3
OTOE	4	0.7	430	73.0
PERKINS	1	0.2	431	73.2
PIERCE	2	0.3	433	73.5
PLATTE	12	2.0	445	75.6
POLK	2	0.3	447	75.9
RED WILLOW	3	0.5	450	76.4
RICHARDSON	2	0.3	452	76.7
SALINE	3	0.5	455	77.2
SARPY	6	1.0	461	78.3
SAUNDERS	4	0.7	465	78.9
SCOTTS BLUFF	11	1.9	476	80.8
SEWARD	1	0.2	477	81.0
SHERIDAN	3	0.5	480	81.5
THAYER	1	0.2	481	81.7
THURSTON	2	0.3	483	82.0
WASHINGTON	2	0.3	485	82.3
WEBSTER	1	0.2	486	82.5
YORK	3	0.5	489	83.0
OUT OF STATE	100	17.0	589	100.0

ANNUAL REPORT - PAROLE DISCHARGES FY94

COUNTY PAROLED TO

COPAR	Frequency	Percent	Cumulative Frequency	Cumulative Percent

Frequency Missing = 89				

ANNUAL REPORT - PAROLE DISCHARGES FY94

OFFENSE 1

OFF1	Frequency	Percent	Cumulative Frequency	Cumulative Percent
CONSPIRACY	3	0.4	3	0.4
ACC TO FELONY	4	0.6	7	1.0
AID IN A FELONY	3	0.4	10	1.5
AID AND ABET	5	0.7	15	2.2
1ST DEG MURDER	4	0.6	19	2.8
2ND DEG MURDER	2	0.3	21	3.1
MANSLAUGHTER	7	1.0	28	4.1
MV HOMICIDE	4	0.6	32	4.7
SHOOT TO KILL	3	0.4	35	5.2
1ST DEG ASSAULT	19	2.8	54	8.0
2ND DEG ASSAULT	13	1.9	67	9.9
3RD DEG ASSAULT	1	0.1	68	10.0
TERRORISTIC THRT	9	1.3	77	11.4
1ST DG SEX ASSLT	17	2.5	94	13.9
3RD DG SEX ASSLT	1	0.1	95	14.0
SEX ASSLT/CHILD	16	2.4	111	16.4
KIDNAPPING	1	0.1	112	16.5
1 DG FLSE IMPRSH	3	0.4	115	17.0
ROBBERY	26	3.8	141	20.8
DEALING DRUGS	8	1.2	149	22.0
POS CTRLD SUBS	47	6.9	196	29.0
POS MARIJ > 1LB	3	0.4	199	29.4
DEL DANGER SUBS	141	20.8	340	50.2
MFG/DLV DRUG PAR	2	0.3	342	50.5
ACQUIRE C/S FRAU	2	0.3	344	50.8
1ST DEG ARSON	1	0.1	345	51.0
2ND DEG ARSON	4	0.6	349	51.6
3RD DEG ARSON	1	0.1	350	51.7
BURGLARY	86	12.7	436	64.4
GRAND LARCENY	1	0.1	437	64.5
BREAK AND ENTER	5	0.7	442	65.3
REC SOTLEN PROP	3	0.4	445	65.7
THEFT	91	13.4	536	79.2
PETTY LARCENY	1	0.1	537	79.3
CRIM MISCHIEF	9	1.3	546	80.6
1ST DEG FORGERY	6	0.9	552	81.5
2ND DEG FORGERY	20	3.0	572	84.5
FORGE INST 300+	2	0.3	574	84.8
FORGE INS 76-300	2	0.3	576	85.1
POS FORG DEVICES	1	0.1	577	85.2
VIO FIN TRAN DEV	3	0.4	580	85.7
BAD CK \$1000 +	4	0.6	584	86.3
BAD CK \$300-999	11	1.6	595	87.9
BAD CK \$75-\$299	2	0.3	597	88.2
NO ACCOUNT CHECK	1	0.1	598	88.3
WELFARE FRAUD	2	0.3	600	88.6
CHILD ABUSE	5	0.7	605	89.4
PORNO-SELL,MFG	2	0.3	607	89.7
OBSTRUCT GOVNT	1	0.1	608	89.8
RESISTING ARREST	1	0.1	609	90.0
OP MV AVD ARREST	1	0.1	610	90.1
MV VIOLATIONS	1	0.1	611	90.3
FALSE REPORTING	1	0.1	612	90.4

ANNUAL REPORT - PAROLE DISCHARGES FY94

OFFENSE 1

OFF1	Frequency	Percent	Cumulative Frequency	Cumulative Percent
FAIL TO APPEAR	1	0.1	613	90.5
TAMPERING	1	0.1	614	90.7
2 DG ASLT PO/DCS	1	0.1	615	90.8
3 DG ASLT PO/DCS	6	0.9	621	91.7
POS CONC WEAPON	1	0.1	622	91.9
FIRARM IN FELNY	2	0.3	624	92.2
FELON POS FIRARM	6	0.9	630	93.1
POS DEFACD FIRAR	1	0.1	631	93.2
DISCHARG FIREARM	2	0.3	633	93.5
DWI-3RD OFFENSE	3	0.4	636	93.9
DR UNDR SUS LIC	41	6.1	677	100.0

Frequency Missing = 1

ANNUAL REPORT - PAROLE DISCHARGES FY94

MOST SERIOUS OFFENSE

OFFENSE	Frequency	Percent	Cumulative Frequency	Cumulative Percent
CONSPIRACY	2	0.3	2	0.3
ACC TO FELONY	4	0.6	6	0.9
AID IN A FELONY	3	0.4	9	1.3
AID AND ABET	5	0.7	14	2.1
1ST DEG MURDER	4	0.6	18	2.7
2ND DEG MURDER	2	0.3	20	3.0
MANSLAUGHTER	7	1.0	27	4.0
MV HOMICIDE	4	0.6	31	4.6
SHOOT TO KILL	3	0.4	34	5.0
1ST DEG ASSAULT	18	2.7	52	7.7
2ND DEG ASSAULT	12	1.8	64	9.5
TERRORISTIC THRT	9	1.3	73	10.8
1ST DG SEX ASSLT	17	2.5	90	13.3
3RD DG SEX ASSLT	1	0.1	91	13.4
SEX ASSLT/CHILD	16	2.4	107	15.8
KIDNAPPING	1	0.1	108	16.0
1 DG FLSE IMPRSN	3	0.4	111	16.4
ROBBERY	28	4.1	139	20.5
DEALING DRUGS	9	1.3	148	21.9
POS CTRLD SUBS	46	6.8	194	28.7
POS MARIJ > 1LB	4	0.6	198	29.2
DEL DANGER SUBS	142	21.0	340	50.2
MFG/DLV DRUG PAR	2	0.3	342	50.5
ACQUIRE C/S FRAU	2	0.3	344	50.8
1ST DEG ARSON	1	0.1	345	51.0
2ND DEG ARSON	5	0.7	350	51.7
BURGLARY	86	12.7	436	64.4
GRAND LARCENY	1	0.1	437	64.5
BREAK AND ENTER	4	0.6	441	65.1
REC SOTLEN PROP	3	0.4	444	65.6
THEFT	92	13.6	536	79.2
PETTY LARCENY	1	0.1	537	79.3
CRIM MISCHIEF	9	1.3	546	80.6
1ST DEG FORGERY	6	0.9	552	81.5
2ND DEG FORGERY	20	3.0	572	84.5
FORGE INST 300+	3	0.4	575	84.9
POS FORG DEVICES	1	0.1	576	85.1
VIO FIN TRAN DEV	2	0.3	578	85.4
BAD CK \$1000 +	5	0.7	583	86.1
BAD CK \$300-999	10	1.5	593	87.6
BAD CK \$75-\$299	2	0.3	595	87.9
NO ACCOUNT CHECK	1	0.1	596	88.0
WELFARE FRAUD	2	0.3	598	88.3
CHILD ABUSE	5	0.7	603	89.1
PORNO-SELL,MFG	2	0.3	605	89.4
OP MV AVD ARREST	2	0.3	607	89.7
MV VIOLATIONS	1	0.1	608	89.8
FALSE REPORTING	1	0.1	609	90.0
ESCAPE	2	0.3	611	90.3
FAIL TO APPEAR	1	0.1	612	90.4
TAMPERING	1	0.1	613	90.5
3 DG ASLT PO/DCS	6	0.9	619	91.4
POS CONC WEAPON	1	0.1	620	91.6

ANNUAL REPORT - PAROLE DISCHARGES FY94

MOST SERIOUS OFFENSE

OFFENSE	Frequency	Percent	Cumulative Frequency	Cumulative Percent
FIRARM IN FELNY	4	0.6	624	92.2
FELON POS FIRARM	6	0.9	630	93.1
POS DEFACD FIRAR	1	0.1	631	93.2
DISCHARG FIREARM	2	0.3	633	93.5
DWI-3RD OFFENSE	3	0.4	636	93.9
DR UNDR SUS LIC	41	6.1	677	100.0

Frequency Missing = 1

OFFENSE CATEGORY FOR COUNT: 1 OFFENSE

CATOFF	Frequency	Percent	Cumulative Frequency	Cumulative Percent
HOMICIDE	13	1.9	13	1.9
ROBBERY	26	3.8	39	5.8
BURGLARY	91	13.4	130	19.2
ASSAULT	57	8.4	187	27.6
THEFT	96	14.2	283	41.8
SEX OFFENSES	34	5.0	317	46.8
RESTRAINT	4	0.6	321	47.4
ARSON	6	0.9	327	48.3
DRUGS	203	30.0	530	78.3
FRAUD	54	8.0	584	86.3
WEAPONS	12	1.8	596	88.0
MORALS	2	0.3	598	88.3
MOTOR VEHICLE	50	7.4	648	95.7
OTHER	29	4.3	677	100.0

Frequency Missing = 1

ANNUAL REPORT - PAROLE DISCHARGES FY94

OFFENSE CATEGORY FOR MOST SERIOUS OFFENSE

CATOFF1	Frequency	Percent	Cumulative Frequency	Cumulative Percent
HOMICIDE	13	1.9	13	1.9
ROBBERY	28	4.1	41	6.1
BURGLARY	90	13.3	131	19.4
ASSAULT	53	7.8	184	27.2
THEFT	97	14.3	281	41.5
SEX OFFENSES	34	5.0	315	46.5
RESTRAINT	4	0.6	319	47.1
ARSON	6	0.9	325	48.0
DRUGS	205	30.3	530	78.3
FRAUD	52	7.7	582	86.0
WEAPONS	14	2.1	596	88.0
MORALS	2	0.3	598	88.3
MOTOR VEHICLE	51	7.5	649	95.9
OTHER	28	4.1	677	100.0

Frequency Missing = 1

AGE AT PAROLE ADMISSION

AGE1R1	Frequency	Percent	Cumulative Frequency	Cumulative Percent
UNDER 21	32	4.7	32	4.7
21 - 22	58	8.6	90	13.3
23 - 24	64	9.5	154	22.8
25 - 29	155	23.0	309	45.8
30 - 34	152	22.5	461	68.3
35 - 39	101	15.0	562	83.3
40 - 44	58	8.6	620	91.9
45 - 49	30	4.4	650	96.3
50 - 54	17	2.5	667	98.8
55 - 59	3	0.4	670	99.3
60 AND OVER	5	0.7	675	100.0

Frequency Missing = 3

ANNUAL REPORT - PAROLE DISCHARGES FY94

AGE AT RELEASE FROM PAROLE

AGE2R1	Frequency	Percent	Cumulative Frequency	Cumulative Percent
UNDER 21	9	1.3	9	1.3
21 - 22	55	8.1	64	9.4
23 - 24	62	9.1	126	18.6
25 - 29	158	23.3	284	41.9
30 - 34	164	24.2	448	66.1
35 - 39	101	14.9	549	81.0
40 - 44	66	9.7	615	90.7
45 - 49	32	4.7	647	95.4
50 - 54	23	3.4	670	98.8
55 - 59	1	0.1	671	99.0
60 AND OVER	7	1.0	678	100.0

MINIMUM SENTENCE

MINR	Frequency	Percent	Cumulative Frequency	Cumulative Percent
1.00 YR OR LESS	287	42.3	287	42.3
1.01-2.00 YRS	246	36.3	533	78.6
2.01-3.00 YRS	59	8.7	592	87.3
3.01-4.00 YRS	37	5.5	629	92.8
4.01-5.00 YRS	22	3.2	651	96.0
5.01-6.00 YRS	9	1.3	660	97.3
7.01-8.00 YRS	4	0.6	664	97.9
8.01-9.00 YRS	1	0.1	665	98.1
9.01-10.00 YRS	5	0.7	670	98.8
10.01-11.00 YRS	1	0.1	671	99.0
11.01-12.00 YRS	1	0.1	672	99.1
12.01-13.00 YRS	1	0.1	673	99.3
14.01-15.00 YRS	1	0.1	674	99.4
17.01-18.00 YRS	1	0.1	675	99.6
OVER 20 YRS	3	0.4	678	100.0

ANNUAL REPORT - PAROLE DISCHARGES FY94

MAXIMUM SENTENCE

MAXR	Frequency	Percent	Cumulative Frequency	Cumulative Percent
1.00 YR OR LESS	11	1.6	11	1.6
1.01-2.00 YRS	125	18.4	136	20.1
2.01-3.00 YRS	208	30.7	344	50.7
3.01-4.00 YRS	67	9.9	411	60.6
4.01-5.00 YRS	111	16.4	522	77.0
5.01-6.00 YRS	33	4.9	555	81.9
6.01-7.00 YRS	22	3.2	577	85.1
7.01-8.00 YRS	21	3.1	598	88.2
8.01-9.00 YRS	3	0.4	601	88.6
9.01-10.00 YRS	37	5.5	638	94.1
11.01-12.00 YRS	7	1.0	645	95.1
12.01-13.00 YRS	2	0.3	647	95.4
14.01-15.00 YRS	8	1.2	655	96.6
15.01-16.00 YRS	1	0.1	656	96.8
17.01-18.00 YRS	2	0.3	658	97.1
19.01-20.00 YRS	5	0.7	663	97.8
OVER 20 YRS	14	2.1	677	99.9
LIFE	1	0.1	678	100.0

ANNUAL REPORT - PAROLE DISCHARGES FY94

LENGTH OF STAY IN INSTITUTION IN MONTHS

LOSR	Frequency	Percent	Cumulative Frequency	Cumulative Percent
0 - 1 MONTHS	115	17.0	115	17.0
3 MONTHS	1	0.1	116	17.2
4 MONTHS	6	0.9	122	18.0
5 MONTHS	41	6.1	163	24.1
6 MONTHS	72	10.7	235	34.8
7 - 12 MONTHS	147	21.7	382	56.5
13 - 18 MONTHS	107	15.8	489	72.3
19 - 24 MONTHS	52	7.7	541	80.0
25 - 30 MONTHS	45	6.7	586	86.7
31 - 36 MONTHS	20	3.0	606	89.6
37 - 42 MONTHS	24	3.6	630	93.2
43 - 48 MONTHS	14	2.1	644	95.3
49 - 54 MONTHS	5	0.7	649	96.0
55 - 60 MONTHS	2	0.3	651	96.3
5.01 - 6.00 YRS	10	1.5	661	97.8
6.01 - 7.00 YRS	2	0.3	663	98.1
8.01 - 9.00 YRS	4	0.6	667	98.7
9.01 - 10.00 YRS	2	0.3	669	99.0
10.01-11.00 YRS	1	0.1	670	99.1
13.01-14.00 YRS	1	0.1	671	99.3
14.01-15.00 YRS	1	0.1	672	99.4
16.01-17.00 YRS	2	0.3	674	99.7
18.01-19.00 YRS	1	0.1	675	99.9
OVER 20 YEARS	1	0.1	676	100.0

Frequency Missing = 2

ANNUAL REPORT - PAROLE DISCHARGES FY94

LENGTH OF STAY ON PAROLE

LOSPR1	Frequency	Percent	Cumulative Frequency	Cumulative Percent
0 - 1 MONTHS	19	2.8	19	2.8
2 MONTHS	40	6.0	59	8.8
3 MONTHS	55	8.2	114	17.0
4 MONTHS	43	6.4	157	23.4
5 MONTHS	57	8.5	214	31.8
6 MONTHS	70	10.4	284	42.3
7 - 12 MONTHS	215	32.0	499	74.3
13 - 18 MONTHS	81	12.1	580	86.3
19 - 24 MONTHS	38	5.7	618	92.0
25 - 30 MONTHS	18	2.7	636	94.6
31 - 36 MONTHS	13	1.9	649	96.6
37 - 42 MONTHS	11	1.6	660	98.2
43 - 48 MONTHS	2	0.3	662	98.5
49 - 54 MONTHS	6	0.9	668	99.4
55 - 60 MONTHS	2	0.3	670	99.7
5.01 - 6.00 YRS	1	0.1	671	99.9
8.01 - 9.00 YRS	1	0.1	672	100.0

Frequency Missing = 6

ANNUAL REPORT - PAROLE DISCHARGES FY94

TOTAL LOS IN INSTITUTION AND PAROLE

LOSTOT1	Frequency	Percent	Cumulative Frequency	Cumulative Percent
0 - 1 MONTHS	6	0.9	6	0.9
2 MONTHS	7	1.0	13	1.9
3 MONTHS	6	0.9	19	2.8
4 MONTHS	10	1.5	29	4.3
5 MONTHS	9	1.3	38	5.6
6 MONTHS	13	1.9	51	7.6
7 - 12 MONTHS	128	19.0	179	26.5
13 - 18 MONTHS	131	19.4	310	45.9
19 - 24 MONTHS	114	16.9	424	62.8
25 - 30 MONTHS	67	9.9	491	72.7
31 - 36 MONTHS	60	8.9	551	81.6
37 - 42 MONTHS	35	5.2	586	86.8
43 - 48 MONTHS	15	2.2	601	89.0
49 - 54 MONTHS	9	1.3	610	90.4
55 - 60 MONTHS	18	2.7	628	93.0
5.01 - 6.00 YRS	16	2.4	644	95.4
6.01 - 7.00 YRS	7	1.0	651	96.4
7.01 - 8.00 YRS	8	1.2	659	97.6
8.01 - 9.00 YRS	1	0.1	660	97.8
9.01 - 10.00 YRS	2	0.3	662	98.1
10.01-11.00 YRS	1	0.1	663	98.2
11.01-12.00 YRS	3	0.4	666	98.7
12.01-13.00 YRS	1	0.1	667	98.8
13.01-14.00 YRS	1	0.1	668	99.0
14.01-15.00 YRS	1	0.1	669	99.1
17.01-18.00 YRS	1	0.1	670	99.3
18.01-19.00 YRS	1	0.1	671	99.4
19.01-20.00 YRS	2	0.3	673	99.7
OVER 20 YEARS	2	0.3	675	100.0

Frequency Missing = 3

ANNUAL REPORT - PAROLE DISCHARGES FY94
MINIMUM SENTENCE IN MONTHS

OBS	MEAN	MEDIAN	N	MISSING
1	22.6298	17.5	678	0

MINIMUM SENTENCE IN MONTHS--LIFE AND DEATH SET TO 50 YRS

OBS	MEAN	MEDIAN	N	MISSING
1	22.6298	17.5	678	0

MAXIMUM SENTENCE IN MONTHS

OBS	MEAN	MEDIAN	N	MISSING
1	78.2596	36	678	0

MAXIMUM SENTENCE IN MONTHS--LIFE AND DEATH SET TO 50 YRS

OBS	MEAN	MEDIAN	N	MISSING
1	61.4808	36	678	0

AGE AT PAROLE ADMISSION

OBS	MEAN	MEDIAN	N	MISSING
1	31.5022	30	675	3

AGE AT RELEASE FROM PAROLE

OBS	MEAN	MEDIAN	N	MISSING
1	32.3761	31	678	0

ANNUAL REPORT - PAROLE DISCHARGES FY94
LENGTH OF STAY IN INSTITUTION IN MONTHS

OBS	MEAN	MEDIAN	N	MISSING
1	16.8683	10	676	2

LENGTH OF STAY ON PAROLE IN MONTHS

OBS	MEAN	MEDIAN	N	MISSING
1	10.5923	7	672	6

TOTAL LENGTH OF STAY IN INSTITUTION AND PAROLE IN MONTHS

OBS	MEAN	MEDIAN	N	MISSING
1	27.3970	20	675	3

SECTION 8

PAROLE REVOCATIONS

ANNUAL REPORT - PAROLE REVOCATIONS FY94

ID STATUS

IDSTAT	Frequency	Percent	Cumulative Frequency	Cumulative Percent
FIRST-TIME	185	53.5	185	53.5
MULTIPLE	161	46.5	346	100.0

DATE ON PAROLE

PARDT	Frequency	Percent	Cumulative Frequency	Cumulative Percent
JUL 1981	1	0.3	1	0.3
OCT 1983	1	0.3	2	0.6
SEP 1988	1	0.3	3	0.9
NOV 1990	1	0.3	4	1.2
DEC 1990	1	0.3	5	1.4
FEB 1991	1	0.3	6	1.7
MAY 1991	1	0.3	7	2.0
JUN 1991	1	0.3	8	2.3
NOV 1991	1	0.3	9	2.6
JAN 1992	1	0.3	10	2.9
FEB 1992	1	0.3	11	3.2
MAR 1992	1	0.3	12	3.5
APR 1992	3	0.9	15	4.3
JUN 1992	7	2.0	22	6.4
JUL 1992	4	1.2	26	7.5
AUG 1992	2	0.6	28	8.1
SEP 1992	3	0.9	31	9.0
OCT 1992	3	0.9	34	9.8
NOV 1992	6	1.7	40	11.6
DEC 1992	14	4.0	54	15.6
JAN 1993	17	4.9	71	20.5
FEB 1993	15	4.3	86	24.9
MAR 1993	17	4.9	103	29.8
APR 1993	15	4.3	118	34.1
MAY 1993	26	7.5	144	41.6
JUN 1993	25	7.2	169	48.8
JUL 1993	18	5.2	187	54.0
AUG 1993	29	8.4	216	62.4
SEP 1993	13	3.8	229	66.2
OCT 1993	15	4.3	244	70.5
NOV 1993	23	6.6	267	77.2
DEC 1993	7	2.0	274	79.2
JAN 1994	18	5.2	292	84.4
FEB 1994	10	2.9	302	87.3
MAR 1994	18	5.2	320	92.5
APR 1994	10	2.9	330	95.4
MAY 1994	8	2.3	338	97.7
JUN 1994	8	2.3	346	100.0

ANNUAL REPORT - PAROLE REVOCATIONS FY94

REVOCATION DATE

REVOCDT	Frequency	Percent	Cumulative Frequency	Cumulative Percent
JUN1993	1	0.3	1	0.3
JUL1993	20	5.8	21	6.1
AUG1993	35	10.1	56	16.2
SEP1993	30	8.7	86	24.9
OCT1993	35	10.1	121	35.0
NOV1993	27	7.8	148	42.8
DEC1993	28	8.1	176	50.9
JAN1994	32	9.2	208	60.1
FEB1994	32	9.2	240	69.4
MAR1994	38	11.0	278	80.3
APR1994	19	5.5	297	85.8
MAY1994	23	6.6	320	92.5
JUN1994	26	7.5	346	100.0

PAROLE VIOLATION TYPE

PVIOLTP	Frequency	Percent	Cumulative Frequency	Cumulative Percent
.	113	32.7	113	32.7
FELONY	13	3.8	126	36.4
FELONY/TECH	35	10.1	161	46.5
FELONY/MISDEM	1	0.3	162	46.8
FEL/MISDEM/TECH	20	5.8	182	52.6
M	9	2.6	191	55.2
MT	57	16.5	248	71.7
TECHNICAL	98	28.3	346	100.0

SEX

SEX	Frequency	Percent	Cumulative Frequency	Cumulative Percent
FEMALE	44	12.7	44	12.7
MALE	302	87.3	346	100.0

ANNUAL REPORT - PAROLE REVOCATIONS FY94

RACE

RACE	Frequency	Percent	Cumulative Frequency	Cumulative Percent
BLACK	173	50.0	173	50.0
HISPANIC	11	3.2	184	53.2
AMERICAN INDIAN	12	3.5	196	56.6
WHITE	150	43.4	346	100.0

COUNTY PAROLED TO

COPAR	Frequency	Percent	Cumulative Frequency	Cumulative Percent
ADAMS	2	0.6	2	0.6
BOX BUTTE	2	0.6	4	1.2
DAKOTA	2	0.6	6	1.9
DAWSON	3	0.9	9	2.8
DODGE	1	0.3	10	3.1
DOUGLAS	213	66.1	223	69.3
GAGE	1	0.3	224	69.6
GOSPER	1	0.3	225	69.9
GRANT	2	0.6	227	70.5
HALL	7	2.2	234	72.7
HARLAN	1	0.3	235	73.0
HITCHCOCK	1	0.3	236	73.3
HOLT	1	0.3	237	73.6
LANCASTER	55	17.1	292	90.7
LINCOLN	2	0.6	294	91.3
PLATTE	2	0.6	296	91.9
SARPY	1	0.3	297	92.2
SAUNDERS	1	0.3	298	92.5
SCOTTS BLUFF	2	0.6	300	93.2
SEWARD	1	0.3	301	93.5
THAYER	1	0.3	302	93.8
THURSTON	1	0.3	303	94.1
WASHINGTON	1	0.3	304	94.4
YORK	5	1.6	309	96.0
OUT OF STATE	13	4.0	322	100.0

Frequency Missing = 24

ANNUAL REPORT - PAROLE REVOCATIONS FY94

OFFENSE 1

OFF1	Frequency	Percent	Cumulative Frequency	Cumulative Percent
ACC TO FELONY	2	0.6	2	0.6
AID IN A FELONY	1	0.3	3	0.9
AID AND ABET	2	0.6	5	1.4
1ST DEG MURDER	1	0.3	6	1.7
2ND DEG MURDER	5	1.4	11	3.2
MANSLAUGHTER	2	0.6	13	3.8
MV HOMICIDE	1	0.3	14	4.0
1ST DEG ASSAULT	12	3.5	26	7.5
2ND DEG ASSAULT	4	1.2	30	8.7
3RD DEG ASSAULT	1	0.3	31	9.0
TERRORISTIC THRT	1	0.3	32	9.2
SODOMY	1	0.3	33	9.5
1 DG FLSE IMPRSN	1	0.3	34	9.8
ROBBERY	32	9.2	66	19.1
DEALING DRUGS	1	0.3	67	19.4
POS CTRLD SUBS	16	4.6	83	24.0
POS MARIJ > 1LB	1	0.3	84	24.3
DEL DANGER SUBS	51	14.7	135	39.0
C46	3	0.9	138	39.9
BURGLARY	61	17.6	199	57.5
POS BURG TOOLS	1	0.3	200	57.8
REC SOTLEN PROP	2	0.6	202	58.4
THEFT	57	16.5	259	74.9
PETTY LARCENY	4	1.2	263	76.0
CRIM MISCHIEF	4	1.2	267	77.2
1ST DEG FORGERY	1	0.3	268	77.5
2ND DEG FORGERY	16	4.6	284	82.1
BAD CK \$300-999	2	0.6	286	82.7
BAD CK \$75-\$299	1	0.3	287	82.9
CRIM NOM-SUPPORT	1	0.3	288	83.2
CHILD ABUSE	3	0.9	291	84.1
ABUSE DISABLED	1	0.3	292	84.4
RESISTING ARREST	1	0.3	293	84.7
OP MV AVD ARREST	2	0.6	295	85.3
MV VIOLATIONS	2	0.6	297	85.8
ESCAPE	6	1.7	303	87.6
FAIL TO APPEAR	2	0.6	305	88.2
TAMPERING	1	0.3	306	88.4
H68	2	0.6	308	89.0
FIRARM IN FELNY	2	0.6	310	89.6
FELON POS FIRARM	3	0.9	313	90.5
M02	32	9.2	345	99.7
M12	1	0.3	346	100.0

ANNUAL REPORT - PAROLE REVOCATIONS FY94

MOST SERIOUS OFFENSE

OFFENSE	Frequency	Percent	Cumulative Frequency	Cumulative Percent
ACC TO FELONY	2	0.6	2	0.6
AID IN A FELONY	1	0.3	3	0.9
AID AND ABET	2	0.6	5	1.4
1ST DEG MURDER	1	0.3	6	1.7
2ND DEG MURDER	5	1.4	11	3.2
MANSLAUGHTER	2	0.6	13	3.8
MV HOMICIDE	1	0.3	14	4.0
1ST DEG ASSAULT	11	3.2	25	7.2
2ND DEG ASSAULT	4	1.2	29	8.4
3RD DEG ASSAULT	1	0.3	30	8.7
TERRORISTIC THRT	1	0.3	31	9.0
1ST DG SEX ASSLT	3	0.9	34	9.8
1 DG FLSE IMPRSN	1	0.3	35	10.1
ROBBERY	35	10.1	70	20.2
DEALING DRUGS	1	0.3	71	20.5
POS CTRLD SUBS	18	5.2	89	25.7
DEL DANGER SUBS	51	14.7	140	40.5
C46	3	0.9	143	41.3
BURGLARY	62	17.9	205	59.2
POS BURG TOOLS	1	0.3	206	59.5
REC SOTLEN PROP	2	0.6	208	60.1
THEFT	52	15.0	260	75.1
PETTY LARCENY	3	0.9	263	76.0
CRIM MISCHIEF	5	1.4	268	77.5
1ST DEG FORGERY	1	0.3	269	77.7
2ND DEG FORGERY	15	4.3	284	82.1
FORGE INST 300+	1	0.3	285	82.4
E30	1	0.3	286	82.7
BAD CK \$300-999	3	0.9	289	83.5
BAD CK \$75-\$299	1	0.3	290	83.8
CRIM NON-SUPPORT	1	0.3	291	84.1
CHILD ABUSE	3	0.9	294	85.0
ABUSE DISABLED	1	0.3	295	85.3
RESISTING ARREST	2	0.6	297	85.8
OP MV AVD ARREST	2	0.6	299	86.4
MV VIOLATIONS	2	0.6	301	87.0
ESCAPE	4	1.2	305	88.2
FAIL TO APPEAR	3	0.9	308	89.0
TAMPERING	1	0.3	309	89.3
H68	2	0.6	311	89.9
FIRARM IN FELNY	2	0.6	313	90.5
FELON POS FIRARM	2	0.6	315	91.0
M02	31	9.0	346	100.0

ANNUAL REPORT - PAROLE REVOCATIONS FY94

OFFENSE CATEGORY FOR COUNT 1 OFFENSE

CATOFF	Frequency	Percent	Cumulative Frequency	Cumulative Percent
HOMICIDE	8	2.3	8	2.3
ROBBERY	32	9.2	40	11.6
BURGLARY	62	17.9	102	29.5
ASSAULT	24	6.9	126	36.4
THEFT	63	18.2	189	54.6
SEX OFFENSES	1	0.3	190	54.9
RESTRAINT	1	0.3	191	55.2
DRUGS	72	20.8	263	76.0
FRAUD	20	5.8	283	81.8
WEAPONS	5	1.4	288	83.2
MORALS	1	0.3	289	83.5
MOTOR VEHICLE	37	10.7	326	94.2
OTHER	20	5.8	346	100.0

OFFENSE CATEGORY FOR MOST SERIOUS OFFENSE

CATOFF1	Frequency	Percent	Cumulative Frequency	Cumulative Percent
HOMICIDE	8	2.3	8	2.3
ROBBERY	35	10.1	43	12.4
BURGLARY	63	18.2	106	30.6
ASSAULT	23	6.6	129	37.3
THEFT	57	16.5	186	53.8
SEX OFFENSES	3	0.9	189	54.6
RESTRAINT	1	0.3	190	54.9
DRUGS	73	21.1	263	76.0
FRAUD	22	6.4	285	82.4
WEAPONS	4	1.2	289	83.5
MORALS	1	0.3	290	83.8
MOTOR VEHICLE	36	10.4	326	94.2
OTHER	20	5.8	346	100.0

ANNUAL REPORT - PAROLE REVOCATIONS FY94

AGE AT PAROLE ADMISSION

AGE1R1	Frequency	Percent	Cumulative Frequency	Cumulative Percent
UNDER 21	24	6.9	24	6.9
21 - 22	29	8.4	53	15.3
23 - 24	26	7.5	79	22.8
25 - 29	82	23.7	161	46.5
30 - 34	92	26.6	253	73.1
35 - 39	49	14.2	302	87.3
40 - 44	29	8.4	331	95.7
45 - 49	10	2.9	341	98.6
50 - 54	2	0.6	343	99.1
55 - 59	1	0.3	344	99.4
60 AND OVER	2	0.6	346	100.0

AGE WHEN REVOKED FROM PAROLE

AGE2R1	Frequency	Percent	Cumulative Frequency	Cumulative Percent
UNDER 21	16	4.6	16	4.6
21 - 22	28	8.1	44	12.7
23 - 24	25	7.2	69	19.9
25 - 29	81	23.4	150	43.4
30 - 34	97	28.0	247	71.4
35 - 39	49	14.2	296	85.5
40 - 44	33	9.5	329	95.1
45 - 49	10	2.9	339	98.0
50 - 54	4	1.2	343	99.1
55 - 59	1	0.3	344	99.4
60 AND OVER	2	0.6	346	100.0

ANNUAL REPORT - PAROLE REVOCATIONS FY94

MINIMUM SENTENCE

MIWR	Frequency	Percent	Cumulative Frequency	Cumulative Percent
1.00 YR OR LESS	53	15.3	53	15.3
1.01-2.00 YRS	173	50.0	226	65.3
2.01-3.00 YRS	29	8.4	255	73.7
3.01-4.00 YRS	15	4.3	270	78.0
4.01-5.00 YRS	24	6.9	294	85.0
5.01-6.00 YRS	11	3.2	305	88.2
6.01-7.00 YRS	13	3.8	318	91.9
7.01-8.00 YRS	3	0.9	321	92.8
8.01-9.00 YRS	1	0.3	322	93.1
9.01-10.00 YRS	5	1.4	327	94.5
10.01-11.00 YRS	3	0.9	330	95.4
11.01-12.00 YRS	7	2.0	337	97.4
12.01-13.00 YRS	2	0.6	339	98.0
13.01-14.00 YRS	1	0.3	340	98.3
16.01-17.00 YRS	1	0.3	341	98.6
18.01-19.00 YRS	1	0.3	342	98.8
OVER 20 YRS	4	1.2	346	100.0

MAXIMUM SENTENCE

MAXR	Frequency	Percent	Cumulative Frequency	Cumulative Percent
1.00 YR OR LESS	1	0.3	1	0.3
1.01-2.00 YRS	16	4.6	17	4.9
2.01-3.00 YRS	71	20.5	88	25.4
3.01-4.00 YRS	51	14.7	139	40.2
4.01-5.00 YRS	90	26.0	229	66.2
5.01-6.00 YRS	20	5.8	249	72.0
6.01-7.00 YRS	4	1.2	253	73.1
7.01-8.00 YRS	7	2.0	260	75.1
8.01-9.00 YRS	4	1.2	264	76.3
9.01-10.00 YRS	19	5.5	283	81.8
10.01-11.00 YRS	7	2.0	290	83.8
11.01-12.00 YRS	4	1.2	294	85.0
12.01-13.00 YRS	6	1.7	300	86.7
13.01-14.00 YRS	1	0.3	301	87.0
14.01-15.00 YRS	10	2.9	311	89.9
15.01-16.00 YRS	2	0.6	313	90.5
16.01-17.00 YRS	2	0.6	315	91.0
17.01-18.00 YRS	1	0.3	316	91.3
18.01-19.00 YRS	3	0.9	319	92.2
19.01-20.00 YRS	4	1.2	323	93.4
OVER 20 YRS	19	5.5	342	98.8
LIFE	4	1.2	346	100.0

ANNUAL REPORT - PAROLE REVOCATIONS FY94

LENGTH OF STAY ON PAROLE BEFORE REVOCATN

LOSPR1	Frequency	Percent	Cumulative Frequency	Cumulative Percent
0 - 1 MONTHS	22	7.3	22	7.3
2 MONTHS	25	8.3	47	15.5
3 MONTHS	36	11.9	83	27.4
4 MONTHS	30	9.9	113	37.3
5 MONTHS	36	11.9	149	49.2
6 MONTHS	19	6.3	168	55.4
7 - 12 MONTHS	93	30.7	261	86.1
13 - 18 MONTHS	25	8.3	286	94.4
19 - 24 MONTHS	7	2.3	293	96.7
25 - 30 MONTHS	4	1.3	297	98.0
31 - 36 MONTHS	1	0.3	298	98.3
37 - 42 MONTHS	2	0.7	300	99.0
5.01 - 6.00 YRS	1	0.3	301	99.3
10.01-11.00 YRS	1	0.3	302	99.7
12.01-13.00 YRS	1	0.3	303	100.0

Frequency Missing = 43

ANNUAL REPORT - PAROLE REVOCATIONS FY94
MINIMUM SENTENCE IN MONTHS

OBS	MEAN	MEDIAN	N	MISSING
1	39.3266	20	346	0

MINIMUM SENTENCE IN MONTHS--LIFE AND DEATH SET TO 50 YRS

OBS	MEAN	MEDIAN	N	MISSING
1	39.3266	20	346	0

MAXIMUM SENTENCE IN MONTHS

OBS	MEAN	MEDIAN	N	MISSING
1	226.650	60	346	0

MAXIMUM SENTENCE IN MONTHS--LIFE AND DEATH SET TO 50 YRS

OBS	MEAN	MEDIAN	N	MISSING
1	95.1358	60	346	0

AGE AT PAROLE ADMISSION

OBS	MEAN	MEDIAN	N	MISSING
1	30.8035	30	346	0

AGE WHEN REVOKED FROM PAROLE

OBS	MEAN	MEDIAN	N	MISSING
1	31.3555	30	346	0

LENGTH OF STAY ON PAROLE BEFORE REVOCATION

OBS	MEAN	MEDIAN	N	MISSING
1	8.20132	6	303	43

SECTION 9

RECIDIVISM STATISTICS

86
 RECIDIVISIM DATA*
 FY(81-82) TO FY90-91**

Category	NUMBER RELEASED						NUMBER RECIDIVIST						RECIDIVIST RATE					
	FY 85-86	FY 86-87	FY 87-88	FY 88-89	FY 89-90	FY 90-91	FY 85-86	FY 86-87	FY 87-88	FY 88-89	FY 89-90	FY 90-91	FY 85-86	FY 86-87	FY 87-88	FY 88-89	FY 89-90	FY 90-91
Females																		
Paroles	22	31	70	58	62	79	1	7	11	5	2	11	4.5	22.6	15.7	8.6	3.2	13.9
Institut.																		
Discharges	28	27	26	29	51	52	7	9	3	3	9	7	25.0	33.3	11.5	10.3	17.6	13.5
Total	50	58	96	87	113	131	8	16	14	8	11	18	16.0	27.6	14.6	9.2	9.7	13.7
Males																		
Paroles	277	364	486	412	448	556	59	85	105	80	97	95	21.3	23.4	21.6	19.4	21.7	17.1
Institut.																		
Discharges	357	459	326	463	559	562	90	106	80	108	156	140	25.2	23.1	24.5	23.3	27.9	24.9
Total	634	823	812	875	1007	1118	149	191	185	188	253	235	23.5	23.2	22.8	21.5	25.1	21.0
Combined Male & Female																		
Paroles	295	395	556	470	510	635	60	92	116	85	99	106	20.1	23.3	20.9	18.1	19.4	16.7
Institut.																		
Discharges	385	486	352	492	610	614	97	115	83	111	165	147	25.2	23.7	23.6	22.6	27.0	23.9
Total	684	881	908	962	1120	1249	157	207	199	196	264	253	23.0	23.5	21.9	20.4	23.6	20.3

*Recidivism consists of new crime commitments only