

# NCJRS

This microfiche was produced from documents received for inclusion in the NCJRS data base. Since NCJRS cannot exercise control over the physical condition of the documents submitted, the individual frame quality will vary. The resolution chart on this frame may be used to evaluate the document quality.

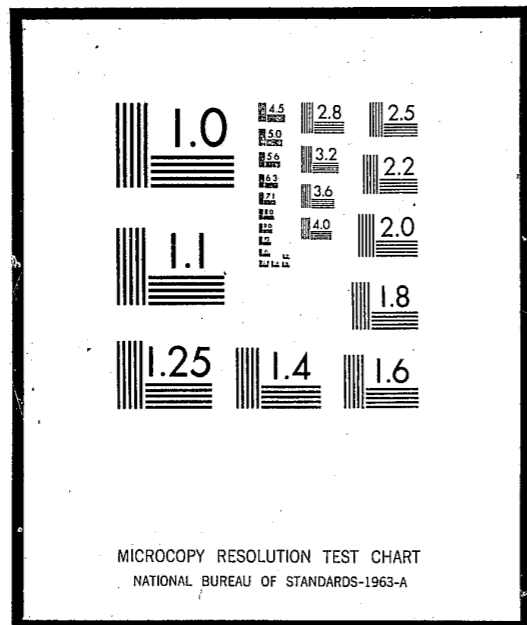

Microfilming procedures used to create this fiche comply with the standards set forth in 41CFR 101-11.504

Points of view or opinions stated in this document are those of the author(s) and do not represent the official position or policies of the U.S. Department of Justice.

U.S. DEPARTMENT OF JUSTICE  
LAW ENFORCEMENT ASSISTANCE ADMINISTRATION  
NATIONAL CRIMINAL JUSTICE REFERENCE SERVICE  
WASHINGTON, D.C. 20531

Date filmed 9/17/75

015057

4  
characteristics  
of

# California Youth Authority Wards



june 30, 1974



RESEARCH  
Systems Section

California  
DEPARTMENT OF THE YOUTH AUTHORITY

State of California

RONALD REAGAN  
Governor

Health and Welfare Agency

JAMES E. JENKINS  
Secretary



Department of the  
Youth Authority

KEITH S. GRIFFITHS  
Chief of Research

GEORGE F. DAVIS  
Supervisor, Information Systems

PEGGY L. PIKE  
Assistant Social Research Analyst

HARMON L. ORSBORN  
Assistant Statistician

LYNNE GUTTMANN  
Assistant Social Research Analyst

LDA

ALLEN F. BREED,  
DIRECTOR

GEORGE R. ROBERTS,  
CHIEF DEPUTY DIRECTOR

JAMES C. BARNETT,  
DEPUTY DIRECTOR

PLANNING, RESEARCH, EVALUATION  
AND DEVELOPMENT BRANCH

YOUTH AUTHORITY BOARD

ALLEN F. BREED,  
DIRECTOR AND CHAIRMAN

JULIO GONZALES,  
VICE CHAIRMAN

ED BOWE  
RICHARD W. CALVIN, JR.  
PAUL A. MEANEY  
WILLIAM L. RICHEY  
JAMES E. STRATTEN

TABLE OF CONTENTS

PAGE

CUSTODY STATUS OF YOUTHS

ii

WARDS IN INSTITUTIONS

Court of Commitment, Offense and Admission Status

Table 1A	Total - Males and Females.....	1
Table 1B	Reception Centers - Male.....	2
Table 1C	Reception Centers - Female.....	3
Table 1D	CYA Institutions - Male.....	4-6
Table 1E	CYA Institutions - Female and All CDC.....	7

Area and County of Commitment

Table 2A	Total - Males and Females.....	9
Table 2B	Reception Centers - Male.....	10
Table 2C	Reception Centers - Female.....	11
Table 2D	CYA Institutions - Male.....	12-14
Table 2E	CYA Institutions - Female and All CDC.....	15

Age (Last Birthday) and Race

Table 3A	Total - Males and Females.....	17
Table 3B	Reception Centers - Male.....	18
Table 3C	Reception Centers - Female.....	19
Table 3D	CYA Institutions - Male.....	20-22
Table 3E	CYA Institutions - Female and All CDC.....	23

WARDS ON PAROLE

Court of Commitment, Offense and Parole Status

Table 4A	Total - Males and Females.....	25
Table 4B	Region I.....	26
Table 4C	Region II.....	27
Table 4D	Region III.....	28
Table 4E	Region IV.....	29
Table 4F	Out-of-State.....	30

Area and County of Commitment

Table 5A	Total - Males and Females.....	31
Table 5B	Region I.....	32
Table 5C	Region II.....	33
Table 5D	Region III.....	34
Table 5E	Region IV.....	35
Table 5F	Out-of-State.....	36

Age (Last Birthday) and Race

Table 6A	Total - Males and Females.....	37
Table 6B	Region I.....	38
Table 6C	Region II.....	39
Table 6D	Region III.....	40
Table 6E	Region IV.....	41
Table 6F	Out-of-State.....	42

CUSTODY STATUS OF YOUTHS

	<u>TOTAL</u>	<u>PERCENT</u>
Total youths under commitment to the Youth Authority as of June 30, 1974. (This total does not include 120 parole guests in institutions as they are counted in the parole total.)	<u>14,002</u>	
Not Youth Authority wards		
County Referral Cases	27	
Out-of-State Contract Cases	29	
Federal Contract Cases	28	
Courtesy Supervision Cases	175	
New Cases Awaiting Delivery	83	
Total	342	-342
Total Youth Authority wards	<u>13,660</u>	
Cases excluded from Characteristics Report		
Wards in DOH	104	
Wards in County jails	36	
On revoke	19	
Off institution	208	
Total	367	-367
Total wards in institutions and on parole (Included in Characteristics Report)	<u>13,293</u>	100.0
Institutions:	4,457	33.5
Youth Authority Reception Centers	543	4.1
Department of Corrections Reception Guidance Centers	-	-
Youth Authority Schools and Camps (Males)	3,656	27.5
Youth Authority Schools (Females)	205	1.5
Department of Corrections Institutions (Males)	49	0.4
Department of Corrections Institutions (Females)	4	-
Parole:	8,836	66.5
California Supervision	8,560	64.4
Out-of-State Supervision	276	2.1

TABLE 1A\*

COURT OF COMMITMENT, COMMITMENT OFFENSE AND ADMISSION STATUS OF YOUTH AUTHORITY WARDS IN CALIFORNIA INSTITUTIONS, BY SEX AND INSTITUTION

JUNE 30, 1974

COURT, OFFENSE AND ADMISSION STATUS	TOTAL		MALES		FEMALES	
	Number	Percent	Number	Percent	Number	Percent
<b>TOTAL</b>	4,457	100.0	4,183	100.0	274	100.0
JUVENILE COURT	2,289	51.4	2,101	50.2	188	68.6
CRIMINAL COURT	2,168	48.6	2,082	49.8	86	31.4
Homicide	264	5.9	245	5.9	19	6.9
Robbery	1,015	22.8	979	23.4	36	13.1
Assault	571	12.8	523	12.5	48	17.5
Burglary	800	18.0	789	18.9	11	4.0
Theft (except auto)	359	8.1	338	8.1	21	7.7
Auto theft	292	6.6	286	6.8	6	2.2
Forgery	54	1.2	42	1.0	12	4.4
Sex offenses	196	4.4	195	4.7	1	0.4
Narcotic and drug laws	296	6.6	264	6.3	32	11.7
Escape from County Facility	195	4.4	182	4.4	13	4.7
County Camp Failure	36	0.8	36	0.9	-	-
Runaway and Incurable	89	2.0	59	1.4	30	11.0
Foster Home Failure	78	1.8	58	1.4	20	7.3
Other offenses	212	4.8	187	4.5	25	9.1
<hr/>						
<b>ADMISSION STATUS</b>						
<b>TOTAL</b>	4,457	100.0	4,183	100.0	274	100.0
1st Commitment	3,082	69.2	2,886	69.0	196	71.5
1st PV Return	446	10.0	404	9.7	42	15.3
1st PV Return plus N.C.	345	7.7	333	8.0	12	4.4
2nd PV Return	199	4.5	184	4.4	15	5.5
2nd PV Return plus N.C.	162	3.6	157	3.8	5	1.8
3rd PV Return	73	1.6	71	1.7	2	0.7
3rd PV Return plus N.C.	66	1.5	64	1.5	2	0.7
4 or more PV Returns	48	1.1	48	1.2	-	-
4 or more PV Returns plus N.C.	36	0.8	36	0.9	-	-

\*Percents may not add to totals because of independent rounding.

TABLE 1B\*

COURT OF COMMITMENT, COMMITMENT OFFENSE AND ADMISSION STATUS OF YOUTH AUTHORITY  
WARDS IN CALIFORNIA INSTITUTIONS, BY SEX AND INSTITUTION

JUNE 30, 1974

COURT, OFFENSE AND ADMISSION STATUS	RECEPTION CENTERS - MALE							
	TOTAL		NRCC		SRCC		VRCC	
	Number	Percent	Number	Percent	Number	Percent	Number	Percent
TOTAL	478	100.0	166	100.0	289	100.0	23	100.0
JUVENILE COURT	210	43.9	81	48.8	121	41.9	8	34.8
CRIMINAL COURT	268	56.1	85	51.2	168	58.1	15	65.2
Homicide	18	3.8	4	2.4	13	4.5	1	4.4
Robbery	98	20.5	30	18.1	64	22.2	4	17.4
Assault	39	8.2	17	10.2	20	6.9	2	8.7
Burglary	99	20.7	39	23.5	53	18.3	7	30.4
Theft (except auto)	44	9.2	11	6.6	31	10.7	2	8.7
Auto theft	45	9.4	13	7.8	32	11.1	-	-
Forgery	4	0.8	2	1.2	2	0.7	-	-
Sex offenses	19	4.0	9	5.4	10	3.5	-	-
Narcotic and drug laws	36	7.5	10	6.0	24	8.3	2	8.7
Escape from County Facility	24	5.0	12	7.2	10	3.5	2	8.7
County Camp Failure	10	2.1	6	3.6	3	1.0	1	4.4
Runaway and Incurrigible	8	1.7	3	1.8	5	1.7	-	-
Foster Home Failure	7	1.5	2	1.2	5	1.7	-	-
Other offenses	27	5.7	8	4.8	17	5.9	2	8.7
<hr/>								
ADMISSION STATUS								
TOTAL	478	100.0	166	100.0	289	100.0	23	100.0
1st Commitment	367	76.8	130	78.3	215	74.4	22	95.7
1st PV Return	47	9.8	11	6.6	36	12.5	-	-
1st PV Return plus N.C.	15	3.1	11	6.6	3	1.0	1	4.4
2nd PV Return	20	4.2	5	3.0	15	5.2	-	-
2nd PV Return plus N.C.	8	1.7	4	2.4	4	1.4	-	-
3rd PV Return	10	2.1	-	-	10	3.5	-	-
3rd PV Return plus N.C.	4	0.8	3	1.8	1	0.4	-	-
4 or more PV Returns	5	1.1	1	0.6	4	1.4	-	-
4 or more PV Returns plus N.C.	2	0.4	1	0.6	1	0.4	-	-

\*Percents may not add to totals because of independent rounding.

TABLE 1C\*

COURT OF COMMITMENT, COMMITMENT OFFENSE AND ADMISSION STATUS OF YOUTH AUTHORITY  
WARDS IN CALIFORNIA INSTITUTIONS, BY SEX AND INSTITUTION

JUNE 30, 1974

COURT, OFFENSE AND ADMISSION STATUS	RECEPTION CENTERS - FEMALE					
	TOTAL		NRCC		VRCC	
	Number	Percent	Number	Percent	Number	Percent
TOTAL	65	100.0	30	100.0	35	100.0
JUVENILE COURT	52	80.0	27	90.0	25	71.4
CRIMINAL COURT	13	20.0	3	10.0	10	28.6
Homicide	3	4.6	-	-	3	8.6
Robbery	5	7.7	1	3.3	4	11.4
Assault	10	15.4	4	13.3	6	17.1
Burglary	1	1.5	1	3.3	-	-
Theft (except auto)	6	9.2	4	13.3	2	5.7
Auto theft	-	-	-	-	-	-
Forgery	1	1.5	-	-	1	2.9
Sex offenses	1	1.5	1	3.3	-	-
Narcotic and drug laws	4	6.2	1	3.3	3	8.6
Escape from County Facility	5	7.7	3	10.0	2	5.7
County Camp Failure	-	-	-	-	-	-
Runaway and Incurrigible	13	20.0	10	33.3	3	8.6
Foster Home Failure	8	12.3	4	13.3	4	11.4
Other offenses	8	12.3	1	3.3	7	20.0
<hr/>						
ADMISSION STATUS						
TOTAL	65	100.0	30	100.0	35	100.0
1st Commitment	47	72.3	24	80.0	23	65.7
1st PV Return	9	13.9	2	6.7	7	20.0
1st PV Return plus N.C.	2	3.1	1	3.3	1	2.9
2nd PV Return	5	7.7	2	6.7	3	8.6
2nd PV Return plus N.C.	-	-	-	-	-	-
3rd PV Return	1	1.5	-	-	1	2.9
3rd PV Return plus N.C.	1	1.5	1	3.3	-	-
4 or more PV Returns	-	-	-	-	-	-
4 or more PV Returns plus N.C.	-	-	-	-	-	-

\*Percents may not add to totals because of independent rounding.

TABLE 1D\*

COURT OF COMMITMENT, COMMITMENT OFFENSE AND ADMISSION STATUS OF YOUTH AUTHORITY  
WARDS IN CALIFORNIA INSTITUTIONS, BY SEX AND INSTITUTION

JUNE 30, 1974

COURT, OFFENSE AND ADMISSION STATUS	CYA INSTITUTIONS - MALE							
	TOTAL		FRED C. NELLES		O. H. CLOSE		KARL HOLTON	
	Number	Percent	Number	Percent	Number	Percent	Number	Percent
TOTAL	3,656	100.0	383	100.0	341	100.0	372	100.0
JUVENILE COURT	1,885	51.6	377	98.4	318	93.3	263	70.7
CRIMINAL COURT	1,771	48.4	6	1.6	23	6.7	109	29.3
Homicide	227	6.2	36	9.4	15	4.4	21	5.7
Robbery	870	23.8	79	20.6	73	21.4	91	24.5
Assault	480	13.1	76	19.9	33	9.7	46	12.4
Burglary	678	18.5	58	15.1	71	20.8	64	17.2
Theft (except auto)	287	7.9	14	3.7	27	7.9	23	6.2
Auto theft	240	6.6	20	5.2	32	9.4	27	7.3
Forgery	38	1.0	1	0.3	1	0.3	1	0.3
Sex offenses	175	4.8	27	7.1	16	4.7	24	6.5
Narcotic and drug laws	222	6.1	5	1.3	5	1.5	15	4.0
Escape from County Facility	156	4.3	23	6.0	27	7.9	21	5.7
County Camp Failure	26	0.7	2	0.5	6	1.8	3	0.8
Runaway and Incurable	51	1.4	10	2.6	11	3.2	6	1.6
Foster Home Failure	51	1.4	6	1.6	12	3.5	12	3.2
Other offenses	155	4.2	26	6.8	12	3.5	18	4.8
ADMISSION STATUS								
TOTAL	3,656	100.0	383	100.0	341	100.0	372	100.0
1st Commitment	2,501	68.4	328	85.6	267	78.3	264	71.0
1st PV Return	346	9.5	28	7.3	24	7.0	29	7.8
1st PV Return plus N.C.	314	8.6	9	2.4	34	10.0	44	11.8
2nd PV Return	161	4.4	11	2.9	4	1.2	11	3.0
2nd PV Return plus N.C.	142	3.9	2	0.5	8	2.4	13	3.5
3rd PV Return	59	1.6	2	0.5	1	0.3	2	0.5
3rd PV Return plus N.C.	57	1.6	2	0.5	1	0.3	5	1.3
4 or more PV Returns	42	1.1	1	0.3	1	0.3	3	0.8
4 or more PV Returns plus N.C.	34	0.9	-	-	1	0.3	1	0.3

\*Percents may not add to totals because of independent rounding..

TABLE 1D\* (Continued)

COURT OF COMMITMENT, COMMITMENT OFFENSE AND ADMISSION STATUS OF YOUTH AUTHORITY  
WARDS IN CALIFORNIA INSTITUTIONS, BY SEX AND INSTITUTION

JUNE 30, 1974

COURT, OFFENSE AND ADMISSION STATUS	CYA INSTITUTIONS - MALE							
	DeWITT NELSON		PASO ROBLES		PRESTON		Y.T.S.	
	Number	Percent	Number	Percent	Number	Percent	Number	Percent
TOTAL	404	100.0	196	100.0	423	100.0	929	100.0
JUVENILE COURT	127	31.4	116	59.2	162	38.3	377	40.6
CRIMINAL COURT	277	68.6	80	40.8	261	61.7	552	59.4
Homicide	14	3.5	16	8.2	30	7.1	76	8.2
Robbery	102	25.3	46	23.5	102	24.1	247	26.6
Assault	45	11.1	25	12.8	60	14.2	146	15.7
Burglary	115	28.5	39	19.9	68	16.1	118	12.7
Theft (except auto)	37	9.2	15	7.7	39	9.2	67	7.2
Auto theft	24	5.9	9	4.6	30	7.1	51	5.5
Forgery	5	1.2	1	0.5	8	1.9	7	0.8
Sex offenses	11	2.7	9	4.6	29	6.9	52	5.6
Narcotic and drug laws	17	4.2	15	7.7	15	3.6	62	6.7
Escape from County Facility	10	2.5	6	3.1	17	4.0	37	4.0
County Camp Failure	2	0.5	-	-	4	1.0	9	1.0
Runaway and Incurable	2	0.5	3	1.5	5	1.2	10	1.1
Foster Home Failure	5	1.2	5	2.6	1	0.2	6	0.7
Other offenses	15	3.7	7	3.6	15	3.6	41	4.4
ADMISSION STATUS								
TOTAL	404	100.0	196	100.0	423	100.0	929	100.0
1st Commitment	257	63.6	145	74.0	237	56.0	577	62.1
1st PV Return	34	8.4	14	7.1	36	8.5	121	13.0
1st PV Return plus N.C.	45	11.1	12	6.1	57	13.5	67	7.2
2nd PV Return	25	6.2	7	3.6	18	4.3	55	5.9
2nd PV Return plus N.C.	15	3.7	7	3.6	36	8.5	44	4.7
3rd PV Return	11	2.7	3	1.5	8	1.9	25	2.7
3rd PV Return plus N.C.	8	2.0	4	2.0	14	3.3	15	1.6
4 or more PV Returns	5	1.2	3	1.5	5	1.2	18	1.9
4 or more PV Returns plus N.C.	4	1.0	1	0.5	12	2.8	7	0.8

\*Percents may not add to totals because of independent rounding.

TABLE 1D\* (Continued)

COURT OF COMMITMENT, COMMITMENT OFFENSE AND ADMISSION STATUS OF YOUTH AUTHORITY  
WARDS IN CALIFORNIA INSTITUTIONS, BY SEX AND INSTITUTION

JUNE 30, 1974

COURT, OFFENSE AND ADMISSION STATUS	CYA INSTITUTIONS - MALE							
	VENTURA		SO. COMM. DRUG CENTER		SPACE		CAMPS	
	Number	Percent	Number	Percent	Number	Percent	Number	Percent
TOTAL	188	100.0	23	100.0	16	100.0	381	100.0
JUVENILE COURT	64	34.0	6	26.1	4	25.0	71	18.6
CRIMINAL COURT	124	66.0	17	73.9	12	75.0	310	81.4
Homicide	14	7.5	-	-	-	-	5	1.3
Robbery	36	19.2	6	26.1	4	25.0	84	22.1
Assault	13	6.9	2	8.7	4	25.0	30	7.9
Burglary	38	20.2	7	30.4	1	6.3	99	26.0
Theft (except auto)	15	8.0	-	-	-	-	50	13.1
Auto theft	15	8.0	1	4.4	2	12.5	29	7.6
Forgery	4	2.1	1	4.4	1	6.3	8	2.1
Sex offenses	5	2.7	2	8.7	-	-	-	-
Narcotic and drug laws	29	15.4	3	13.0	2	12.5	54	14.2
Escape from County Facility	6	3.2	1	4.4	2	12.5	6	1.6
County Camp Failure	-	-	-	-	-	-	-	-
Runaway and Incurrigible	3	1.6	-	-	-	-	1	0.3
Foster Home Failure	3	1.6	-	-	-	-	1	0.3
Other offenses	7	3.7	-	-	-	-	14	3.7
<hr/>								
ADMISSION STATUS								
TOTAL	188	100.0	23	100.0	16	100.0	381	100.0
1st Commitment	136	72.3	14	60.9	13	81.3	263	69.0
1st PV Return	18	9.6	2	8.7	-	-	40	10.5
1st PV Return plus N.C.	7	3.7	1	4.4	-	-	38	10.0
2nd PV Return	10	5.3	2	8.7	1	6.3	17	4.5
2nd PV Return plus N.C.	1	0.5	2	8.7	-	-	14	3.7
3rd PV Return	4	2.1	2	8.7	-	-	1	0.3
3rd PV Return plus N.C.	4	2.1	-	-	-	-	4	1.1
4 or more PV Returns	2	1.1	-	-	1	6.3	3	0.8
4 or more PV Returns plus N.C.	6	3.2	-	-	1	6.3	1	0.3

\*Percents may not add to totals because of independent rounding.

TABLE 1E\*

COURT OF COMMITMENT, COMMITMENT OFFENSE AND ADMISSION STATUS OF YOUTH AUTHORITY  
WARDS IN CALIFORNIA INSTITUTIONS, BY SEX AND INSTITUTION

JUNE 30, 1974

COURT, OFFENSE AND ADMISSION STATUS	CYA INSTITUTIONS FEMALE**		CDC - MALE		CDC - FEMALE	
	Number	Percent	Number	Percent	Number	Percent
TOTAL	205	100.0	49	100.0	4	100.0
JUVENILE COURT	136	66.3	6	12.2	-	-
CRIMINAL COURT	69	33.7	43	87.8	4	100.0
Homicide	16	7.8	-	-	-	-
Robbery	31	15.1	11	22.5	-	-
Assault	38	18.5	4	8.2	-	-
Burglary	10	4.9	12	24.5	-	-
Theft (except auto)	14	6.8	7	14.3	1	25.0
Auto theft	6	2.9	1	2.0	-	-
Forgery	11	5.4	-	-	-	-
Sex offenses	-	-	1	2.0	-	-
Narcotic and drug laws	26	12.7	6	12.2	2	50.0
Escape from County Facility	8	3.9	2	4.1	-	-
County Camp Failure	-	-	-	-	-	-
Runaway and Incurrigible	17	8.3	-	-	-	-
Foster Home Failure	12	5.9	-	-	-	-
Other offenses	16	7.8	5	10.2	1	25.0
<hr/>						
ADMISSION STATUS						
TOTAL	205	100.0	49	100.0	4	100.0
1st Commitment	147	71.7	18	36.7	2	50.0
1st PV Return	32	15.6	11	22.5	1	25.0
1st PV Return plus N.C.	9	4.4	4	8.2	1	25.0
2nd PV Return	10	4.9	3	6.1	-	-
2nd PV Return plus N.C.	5	2.4	7	14.3	-	-
3rd PV Return	1	0.5	2	4.1	-	-
3rd PV Return plus N.C.	1	0.5	3	6.1	-	-
4 or more PV Returns	-	-	1	2.0	-	-
4 or more PV Returns plus N.C.	-	-	-	-	-	-

\*Percents may not add to totals because of independent rounding.

\*\*Includes 204 wards in Ventura and 1 ward in SPACE.

TABLE 2A\*

AREA AND COUNTY OF COMMITMENT OF YOUTH AUTHORITY  
WAFJS IN CALIFORNIA INSTITUTIONS, BY SEX AND INSTITUTION

JUNE 30, 1974

AREA AND COUNTY OF COMMITMENT	TOTAL		MALES		FEMALES	
	Number	Percent	Number	Percent	Number	Percent
TOTAL	4,457	100.0	4,183	100.0	274	100.0
Southern California	2,803	62.9	2,633	63.0	170	62.0
Los Angeles	1,665	37.4	1,582	37.8	83	30.3
Kern	133	3.0	119	2.8	14	5.1
Orange	152	3.4	143	3.4	9	3.3
Riverside	99	2.2	94	2.3	5	1.8
San Bernardino	222	5.0	211	5.0	11	4.0
San Diego	340	7.6	311	7.4	29	10.6
Santa Barbara	46	1.0	41	1.0	5	1.8
Ventura	101	2.3	90	2.2	11	4.0
2 other counties	45	1.0	42	1.0	3	1.1
San Francisco Bay Area	877	19.7	818	19.6	59	21.5
San Francisco	194	4.4	178	4.3	16	5.8
Alameda	266	6.0	255	6.1	11	4.0
Contra Costa	104	2.3	97	2.3	7	2.6
Marin	16	0.4	16	0.4	-	-
Napa	14	0.3	14	0.3	-	-
San Mateo	63	1.4	58	1.4	5	1.8
Santa Clara	168	3.8	156	3.7	12	4.4
Solano	21	0.5	19	0.5	2	0.7
Sonoma	31	0.7	25	0.6	6	2.2
Balance of State	777	17.4	732	17.5	45	16.4
Sacramento Valley	298	6.7	280	6.7	18	6.6
Sacramento	183	4.1	173	4.1	10	3.7
9 other counties	115	2.6	107	2.6	8	2.9
San Joaquin Valley	312	7.0	297	7.1	15	5.5
Fresno	98	2.2	93	2.2	5	1.8
Merced	20	0.5	18	0.4	2	0.7
San Joaquin	85	1.9	79	1.9	6	2.2
Stanislaus	31	0.7	30	0.7	1	0.4
Tulare	41	0.9	41	1.0	-	-
2 other counties	37	0.8	36	0.9	1	0.4
22 other counties	167	3.8	155	3.7	12	4.4
Monterey	42	0.9	41	1.0	1	0.4
Santa Cruz	44	1.0	40	1.0	4	1.5
20 other counties	81	1.8	74	1.8	7	2.6

\*Percents may not add to totals because of independent rounding.

TABLE 2B\*

AREA AND COUNTY OF COMMITMENT OF YOUTH AUTHORITY  
WARDS IN CALIFORNIA INSTITUTIONS, BY SEX AND INSTITUTION

JUNE 30, 1974

AREA AND COUNTY OF COMMITMENT	RECEPTION CENTERS - MALE							
	TOTAL		NRCC		SRCC		VRCC	
	Number	Percent	Number	Percent	Number	Percent	Number	Percent
TOTAL	478	100.0	166	100.0	289	100.0	23	100.0
Southern California	323	67.6	15	9.0	286	99.0	22	95.7
Los Angeles	195	40.8	6	3.6	189	65.4	-	-
Kern	14	2.9	-	-	2	0.7	12	52.2
Orange	24	5.0	-	-	24	8.3	-	-
Riverside	8	1.7	-	-	8	2.8	-	-
San Bernardino	30	6.3	3	1.8	27	9.3	-	-
San Diego	32	6.7	3	1.8	29	10.0	-	-
Santa Barbara	5	1.1	-	-	-	-	5	21.7
Ventura	8	1.7	-	-	4	1.4	4	17.4
2 other counties	7	1.5	3	1.8	3	1.0	1	4.4
San Francisco Bay Area	83	17.4	82	49.4	1	0.4	-	-
San Francisco	13	2.7	13	7.8	-	-	-	-
Alameda	26	5.4	26	15.7	-	-	-	-
Contra Costa	18	3.8	17	10.2	1	0.4	-	-
Marin	1	0.2	1	0.6	-	-	-	-
Napa	-	-	-	-	-	-	-	-
San Mateo	5	1.1	5	3.0	-	-	-	-
Santa Clara	17	3.6	17	10.2	-	-	-	-
Solano	-	-	-	-	-	-	-	-
Sonoma	3	0.6	3	1.8	-	-	-	-
Balance of State	72	15.1	69	41.6	2	0.7	1	4.4
Sacramento Valley	26	5.4	25	15.1	-	-	1	4.4
Sacramento	11	2.3	11	6.6	-	-	-	-
9 other counties	15	3.1	14	8.4	-	-	1	4.4
San Joaquin Valley	33	6.9	31	18.7	2	0.7	-	-
Fresno	10	2.1	10	6.0	-	-	-	-
Merced	-	-	-	-	-	-	-	-
San Joaquin	11	2.3	10	6.0	1	0.4	-	-
Stanislaus	3	0.6	3	1.8	-	-	-	-
Tulare	3	0.6	2	1.2	1	0.4	-	-
2 other counties	6	1.3	6	3.6	-	-	-	-
22 other counties	13	2.7	13	7.8	-	-	-	-
Monterey	2	0.4	2	1.2	-	-	-	-
Santa Cruz	5	1.1	5	3.0	-	-	-	-
20 other counties	6	1.3	6	3.6	-	-	-	-

\*Percents may not add to totals because of independent rounding.

TABLE 2C\*

AREA AND COUNTY OF COMMITMENT OF YOUTH AUTHORITY  
WARDS IN CALIFORNIA INSTITUTIONS, BY SEX AND INSTITUTION

JUNE 30, 1974

AREA AND COUNTY OF COMMITMENT	RECEPTION CENTERS - FEMALE					
	TOTAL		NRCC		VRCC	
	Number	Percent	Number	Percent	Number	Percent
TOTAL	65	100.0	30	100.0	35	100.0
Southern California	29	44.6	-	-	29	82.9
Los Angeles	12	18.5	-	-	12	34.3
Kern	1	1.5	-	-	1	2.9
Orange	2	3.1	-	-	2	5.7
Riverside	4	6.2	-	-	4	11.4
San Bernardino	2	3.1	-	-	2	5.7
San Diego	5	7.7	-	-	5	14.3
Santa Barbara	-	-	-	-	-	-
Ventura	1	1.5	-	-	1	2.9
2 other counties	2	3.1	-	-	2	5.7
San Francisco Bay Area	19	29.2	15	50.0	4	11.4
San Francisco	4	6.2	3	10.0	1	2.9
Alameda	6	9.2	4	13.3	2	5.7
Contra Costa	1	1.5	-	-	1	2.9
Marin	-	-	-	-	-	-
Napa	-	-	-	-	-	-
San Mateo	1	1.5	1	3.3	-	-
Santa Clara	5	7.7	5	16.7	-	-
Solano	1	1.5	1	3.3	-	-
Sonoma	1	1.5	1	3.3	-	-
Balance of State	17	26.2	15	50.0	2	5.7
Sacramento Valley	8	12.3	6	20.0	2	5.7
Sacramento	4	6.2	2	6.7	2	5.7
9 other counties	4	6.2	4	13.3	-	-
San Joaquin Valley	5	7.7	5	16.7	-	-
Fresno	2	3.1	2	6.7	-	-
Merced	1	1.5	1	3.3	-	-
San Joaquin	2	3.1	2	6.7	-	-
Stanislaus	-	-	-	-	-	-
Tulare	-	-	-	-	-	-
2 other counties	-	-	-	-	-	-
22 other counties	4	6.2	4	13.3	-	-
Monterey	1	1.5	1	3.3	-	-
Santa Cruz	1	1.5	1	3.3	-	-
20 other counties	2	3.1	2	6.7	-	-

\*Percents may not add to totals because of independent rounding.



TABLE 2D\*

AREA AND COUNTY OF COMMITMENT OF YOUTH AUTHORITY  
WARDS IN CALIFORNIA INSTITUTIONS, BY SEX AND INSTITUTION

JUNE 30, 1974

AREA AND COUNTY OF COMMITMENT	CYA INSTITUTIONS - MALE							
	TOTAL		FRED C. NELLES		O. H. CLOSE		KARL HOLTON	
	Number	Percent	Number	Percent	Number	Percent	Number	Percent
TOTAL	3,656	100.0	383	100.0	341	100.0	372	100.0
Southern California	2,268	62.0	377	98.4	18	5.3	43	11.6
Los Angeles	1,364	37.3	188	49.1	14	4.1	23	6.2
Kern	103	2.8	25	6.5	1	0.3	5	1.3
Orange	117	3.2	16	4.2	-	-	5	1.3
Riverside	85	2.3	12	3.1	-	-	-	-
San Bernardino	179	4.9	24	6.3	-	-	4	1.1
San Diego	277	7.6	87	22.7	1	0.3	6	1.6
Santa Barbara	36	1.0	7	1.8	-	-	-	-
Ventura	75	2.1	12	3.1	1	0.3	-	-
2 other counties	32	0.9	6	1.6	1	0.3	-	-
San Francisco Bay Area	730	20.0	2	0.5	164	48.1	183	49.2
San Francisco	164	4.5	2	0.5	40	11.7	48	12.9
Alameda	228	6.2	-	-	51	15.0	55	14.8
Contra Costa	79	2.2	-	-	8	2.4	20	5.4
Marin	14	0.4	-	-	4	1.2	2	0.6
Napa	13	0.4	-	-	5	1.5	3	0.8
San Mateo	53	1.4	-	-	19	5.6	15	4.0
Santa Clara	138	3.8	-	-	30	8.8	30	8.1
Solano	19	0.5	-	-	4	1.2	3	0.8
Sonoma	22	0.6	-	-	3	0.9	7	1.9
Balance of State	658	18.0	4	1.0	159	46.6	146	39.3
Sacramento Valley	254	6.9	-	-	60	17.6	57	15.3
Sacramento	162	4.4	-	-	39	11.4	36	9.7
9 other counties	92	2.5	-	-	21	6.2	21	5.7
San Joaquin Valley	263	7.2	3	0.8	65	19.1	62	16.7
Fresno	83	2.3	3	0.8	15	4.4	23	6.2
Merced	18	0.5	-	-	5	1.5	1	0.3
San Joaquin	68	1.9	-	-	17	5.0	20	5.4
Stanislaus	26	0.7	-	-	6	1.8	8	2.2
Tulare	38	1.0	-	-	8	2.4	5	1.3
2 other counties	30	0.8	-	-	14	4.1	5	1.3
22 other counties	141	3.9	1	0.3	34	10.0	27	7.3
Monterey	39	1.1	-	-	5	1.5	7	1.9
Santa Cruz	35	1.0	-	-	14	4.1	4	1.1
20 other counties	67	1.8	1	0.3	15	4.4	16	4.3

\*Percents may not add to totals because of independent rounding.

TABLE 2D\* (Continued)

AREA AND COUNTY OF COMMITMENT OF YOUTH AUTHORITY  
WARDS IN CALIFORNIA INSTITUTIONS, BY SEX AND INSTITUTION

JUNE 30, 1974

AREA AND COUNTY OF COMMITMENT	CYA INSTITUTIONS - MALE							
	DeWITT NELSON		PASO ROBLES		PRESTON		Y.T.S.	
	Number	Percent	Number	Percent	Number	Percent	Number	Percent
TOTAL	404	100.0	196	100.0	423	100.0	929	100.0
Southern California	129	31.9	193	98.5	161	38.1	906	97.5
Los Angeles	69	17.1	98	50.0	99	23.4	617	66.4
Kern	9	2.2	11	5.6	8	1.9	27	2.9
Orange	10	2.5	14	7.1	14	3.3	33	3.6
Riverside	5	1.2	14	7.1	7	1.7	34	3.7
San Bernardino	10	2.5	17	8.7	9	2.1	81	8.7
San Diego	16	4.0	27	13.8	12	2.8	71	7.6
Santa Barbara	3	0.7	5	2.6	4	1.0	10	1.1
Ventura	1	0.3	7	3.6	6	1.4	25	2.7
2 other counties	6	1.5	-	-	2	0.5	8	0.9
San Francisco Bay Area	154	38.1	1	0.5	145	34.3	8	0.9
San Francisco	33	8.2	-	-	31	7.3	-	-
Alameda	49	12.1	-	-	45	10.6	2	0.2
Contra Costa	26	6.4	-	-	19	4.5	-	-
Marin	5	1.2	-	-	1	0.2	-	-
Napa	1	0.3	-	-	1	0.2	-	-
San Mateo	8	2.0	-	-	6	1.4	1	0.1
Santa Clara	25	6.2	1	0.5	29	6.9	4	0.4
Solano	3	0.7	-	-	7	1.7	1	0.1
Sonoma	4	1.0	-	-	6	1.4	-	-
Balance of State	121	30.0	2	1.0	117	27.7	15	1.6
Sacramento Valley	41	10.2	-	-	55	13.0	2	0.2
Sacramento	29	7.2	-	-	38	9.0	1	0.1
9 other counties	12	3.0	-	-	17	4.0	1	0.1
San Joaquin Valley	52	12.9	1	0.5	42	9.9	9	1.0
Fresno	19	4.7	-	-	14	3.3	1	0.1
Merced	2	0.5	-	-	6	1.4	1	0.1
San Joaquin	16	4.0	1	0.5	10	2.4	1	0.1
Stanislaus	6	1.5	-	-	2	0.5	-	-
Tulare	6	1.5	-	-	8	1.9	4	0.4
2 other counties	3	0.7	-	-	2	0.5	2	0.2
22 other counties	28	6.9	1	0.5	20	4.7	4	0.4
Monterey	9	2.2	1	0.5	7	1.7	-	-
Santa Cruz	8	2.0	-	-	5	1.2	-	-
20 other counties	11	2.7	-	-	8	1.9	4	0.4

\*Percents may not add to totals because of independent rounding.

TABLE 2D\* (Continued)

AREA AND COUNTY OF COMMITMENT OF YOUTH AUTHORITY  
WARDS IN CALIFORNIA INSTITUTIONS, BY SEX AND INSTITUTION

JUNE 30, 1974

AREA AND COUNTY OF COMMITMENT	CYA INSTITUTIONS - MALE							
	VENTURA		SO. COMM. DRUG CENTER		SPACE		CAMPS	
	Number	Percent	Number	Percent	Number	Percent	Number	Percent
TOTAL	188	100.0	23	100.0	16	100.0	381	100.0
Southern California	183	97.3	22	95.7	15	93.8	221	58.0
Los Angeles	99	52.7	10	43.5	10	62.5	137	36.0
Kern	10	5.3	-	-	-	-	7	1.8
Orange	14	7.5	1	4.4	2	12.5	8	2.1
Riverside	3	1.6	2	8.7	-	-	8	2.1
San Bernardino	8	4.3	3	13.0	1	6.3	22	5.8
San Diego	27	14.4	1	4.4	1	6.3	28	7.4
Santa Barbara	6	3.2	1	4.4	-	-	-	-
Ventura	12	6.4	4	17.4	1	6.3	6	1.6
2 other counties	4	2.1	-	-	-	-	5	1.3
San Francisco Bay Area	2	1.1	-	-	-	-	71	18.6
San Francisco	1	0.5	-	-	-	-	9	2.4
Alameda	1	0.5	-	-	-	-	25	6.6
Contra Costa	-	-	-	-	-	-	6	1.6
Marin	-	-	-	-	-	-	2	0.5
Napa	-	-	-	-	-	-	3	0.8
San Mateo	-	-	-	-	-	-	4	1.1
Santa Clara	-	-	-	-	-	-	19	5.0
Solano	-	-	-	-	-	-	1	0.3
Sonoma	-	-	-	-	-	-	2	0.5
Balance of State	3	1.6	1	4.4	1	6.3	89	23.4
Sacramento Valley	1	0.5	-	-	-	-	38	10.0
Sacramento	-	-	-	-	-	-	19	5.0
9 other counties	1	0.5	-	-	-	-	19	5.0
San Joaquin Valley	1	0.5	1	4.4	1	6.3	26	6.8
Fresno	1	0.5	-	-	1	6.3	6	1.6
Merced	-	-	-	-	-	-	3	0.8
San Joaquin	-	-	-	-	-	-	3	0.8
Stanislaus	-	-	-	-	-	-	4	1.1
Tulare	-	-	1	4.4	-	-	6	1.6
2 other counties	-	-	-	-	-	-	4	1.1
22 other counties	1	0.5	-	-	-	-	25	6.6
Monterey	1	0.5	-	-	-	-	9	2.4
Santa Cruz	-	-	-	-	-	-	4	1.1
20 other counties	-	-	-	-	-	-	12	3.2

\*Percents may not add to totals because of independent rounding.

TABLE 2E\*

AREA AND COUNTY OF COMMITMENT OF YOUTH AUTHORITY  
WARDS IN CALIFORNIA INSTITUTIONS, BY SEX AND INSTITUTION

JUNE 30, 1974

AREA AND COUNTY OF COMMITMENT	CYA INSTITUTIONS FEMALE**		CDC - MALE		CDC - FEMALE	
	Number	Percent	Number	Percent	Number	Percent
TOTAL	205	100.0	49	100.0	4	100.0
Southern California	138	67.3	42	85.7	3	75.0
Los Angeles	69	33.7	23	46.9	2	50.0
Kern	13	6.3	2	4.1	-	-
Orange	7	3.4	2	4.1	-	-
Riverside	1	0.5	1	2.0	-	-
San Bernardino	9	4.4	2	4.1	-	-
San Diego	23	11.2	2	4.1	1	25.0
Santa Barbara	5	2.4	-	-	-	-
Ventura	10	4.9	7	14.3	-	-
2 other counties	1	0.5	3	6.1	-	-
San Francisco Bay Area	39	19.0	5	10.2	1	25.0
San Francisco	12	5.9	1	2.0	-	-
Alameda	5	2.4	1	2.0	-	-
Contra Costa	6	2.9	-	-	-	-
Marin	-	-	1	2.0	-	-
Napa	-	-	1	2.0	-	-
San Mateo	4	2.0	-	-	-	-
Santa Clara	6	2.9	1	2.0	1	25.0
Solano	1	0.5	-	-	-	-
Sonoma	5	2.4	-	-	-	-
Balance of State	28	13.7	2	4.1	-	-
Sacramento Valley	10	4.9	-	-	-	-
Sacramento	6	2.9	-	-	-	-
9 other counties	4	2.0	-	-	-	-
San Joaquin Valley	10	4.9	1	2.0	-	-
Fresno	3	1.5	-	-	-	-
Merced	1	0.5	-	-	-	-
San Joaquin	4	2.0	-	-	-	-
Stanislaus	1	0.5	1	2.0	-	-
Tulare	-	-	-	-	-	-
2 other counties	1	0.5	-	-	-	-
22 other counties	8	3.9	1	2.0	-	-
Monterey	-	-	-	-	-	-
Santa Cruz	3	1.5	-	-	-	-
20 other counties	5	2.4	1	2.0	-	-

\*Percents may not add to totals because of independent rounding.  
\*\*Includes 204 wards in Ventura and 1 ward in SPACE.

TABLE 3A\*

AGE AND RACE OF YOUTH AUTHORITY WARDS IN CALIFORNIA INSTITUTIONS  
BY SEX AND INSTITUTION

JUNE 30, 1974

AGE (LAST BIRTHDAY) AND RACE	TOTAL		MALES		FEMALES	
	Number	Percent	Number	Percent	Number	Percent
TOTAL	4,457	100.0	4,183	100.0	274	100.0
12 years or less	1	-	1	-	-	-
13 years	11	0.3	11	0.3	-	-
14 years	61	1.4	49	1.2	12	4.4
15 years	196	4.4	174	4.2	22	8.0
16 years	424	9.5	383	9.2	41	15.0
17 years	681	15.3	633	15.1	48	17.5
18 years	816	18.3	765	18.3	51	18.6
19 years	885	19.9	856	20.5	29	10.6
20 years	754	16.9	715	17.1	39	14.2
21 years	388	8.7	371	8.9	17	6.2
22 years	175	3.9	165	3.9	10	3.7
23 years	48	1.1	44	1.1	4	1.5
24 years or more	17	0.4	16	0.4	1	0.4
Median Age in Years	19.0		19.1		18.3	
<hr/>						
<u>RACE</u>						
TOTAL	4,457	100.0	4,183	100.0	274	100.0
White	1,893	42.5	1,753	41.9	140	51.1
Mexican-American	870	19.5	832	19.9	38	13.9
Negro	1,579	35.4	1,490	35.6	89	32.5
Other	115	2.6	108	2.6	7	2.6

\*Percents may not add to totals because of independent rounding.

TABLE 3B\*

AGE AND RACE OF YOUTH AUTHORITY WARDS IN CALIFORNIA INSTITUTIONS  
BY SEX AND INSTITUTION

JUNE 30, 1974

AGE (LAST BIRTHDAY) AND RACE	RECEPTION CENTERS - MALE							
	TOTAL		NRCC		SRCC		VRCC	
	Number	Percent	Number	Percent	Number	Percent	Number	Percent
TOTAL	478	100.0	166	100.0	289	100.0	23	100.0
12 years or less	-	-	-	-	-	-	-	-
13 years	3	0.6	2	1.2	1	0.4	-	-
14 years	12	2.5	7	4.2	4	1.4	1	4.4
15 years	37	7.7	18	10.8	17	5.9	2	8.7
16 years	51	10.7	23	13.9	27	9.3	1	4.4
17 years	61	12.8	18	10.8	40	13.8	3	13.0
18 years	87	18.2	24	14.5	54	18.7	9	39.1
19 years	97	20.3	37	22.3	55	19.0	5	21.7
20 years	74	15.5	22	13.3	50	17.3	2	8.7
21 years	32	6.7	8	4.8	24	8.3	-	-
22 years	16	3.4	5	3.0	11	3.8	-	-
23 years	6	1.3	1	0.6	5	1.7	-	-
24 years or more	2	0.4	1	0.6	1	0.4	-	-
Median Age in Years	18.9		18.6		19.0		18.5	
<hr/>								
<u>RACE</u>								
TOTAL	478	100.0	166	100.0	289	100.0	23	100.0
White	231	48.3	93	56.0	129	44.6	9	39.1
Mexican-American	90	18.8	21	12.7	60	20.8	9	39.1
Negro	145	30.3	48	28.9	92	31.8	5	21.7
Other	12	2.5	4	2.4	8	2.8	-	-

\*Percents may not add to totals because of independent rounding.

TABLE 3C\*

AGE AND RACE OF YOUTH AUTHORITY WARDS IN CALIFORNIA INSTITUTIONS  
BY SEX AND INSTITUTION

JUNE 30, 1974

AGE (LAST BIRTHDAY) AND RACE	RECEPTION CENTERS - FEMALE					
	TOTAL		NRCC		VRCC	
	Number	Percent	Number	Percent	Number	Percent
TOTAL	65	100.0	30	100.0	35	100.0
12 years or less	-	-	-	-	-	-
13 years	-	-	-	-	-	-
14 years	9	13.9	7	23.3	2	5.7
15 years	11	16.9	6	20.0	5	14.3
16 years	12	18.5	9	30.0	3	8.6
17 years	6	9.2	2	6.7	4	11.4
18 years	12	18.5	2	6.7	10	28.6
19 years	4	6.2	2	6.7	2	5.7
20 years	6	9.2	1	3.3	5	14.3
21 years	2	3.1	1	3.3	1	2.9
22 years	1	1.5	-	-	1	2.9
23 years	2	3.1	-	-	2	5.7
24 years or more	-	-	-	-	-	-
Median Age in Years	17.1		16.2		18.4	
<hr/>						
<u>RACE</u>						
TOTAL	65	100.0	30	100.0	35	100.0
White	34	52.3	17	56.7	17	48.6
Mexican-American	9	13.9	6	20.0	3	8.6
Negro	20	30.8	5	16.7	15	42.9
Other	2	3.1	2	6.7	-	-

\*Percents may not add to totals because of independent rounding.

TABLE 3D\*

AGE AND RACE OF YOUTH AUTHORITY WARDS IN CALIFORNIA INSTITUTIONS  
BY SEX AND INSTITUTION

JUNE 30, 1974

AGE (LAST BIRTHDAY) AND RACE	CYA INSTITUTIONS - MALE							
	TOTAL		FRED C. NELLES		O. H. CLOSE		KARL HOLTON	
	Number	Percent	Number	Percent	Number	Percent	Number	Percent
TOTAL	3,656	100.0	383	100.0	341	100.0	372	100.0
12 years or less	1	-	-	-	1	0.3	-	-
13 years	8	0.2	7	1.8	1	0.3	-	-
14 years	37	1.0	20	5.2	17	5.0	-	-
15 years	137	3.7	76	19.8	61	17.9	-	-
16 years	332	9.1	142	37.1	127	37.2	32	8.6
17 years	572	15.6	111	29.0	89	26.1	120	32.3
18 years	677	18.5	21	5.5	24	7.0	100	26.9
19 years	747	20.4	6	1.6	10	2.9	64	17.2
20 years	629	17.2	-	-	8	2.4	32	8.6
21 years	326	8.9	-	-	3	0.9	21	5.7
22 years	142	3.9	-	-	-	-	2	0.5
23 years	35	1.0	-	-	-	-	-	-
24 years or more	13	0.4	-	-	-	-	1	0.3
Median Age in Years	19.1		16.6		16.7		18.3	
<hr/>								
RACE								
TOTAL	3,656	100.0	383	100.0	341	100.0	372	100.0
White	1,505	41.2	137	35.8	165	48.4	182	48.9
Mexican-American	724	19.8	71	18.5	65	19.1	42	11.3
Negro	1,332	36.4	168	43.9	98	28.7	132	35.5
Other	95	2.6	7	1.8	13	3.8	16	4.3

\*Percents may not add to totals because of independent rounding.

TABLE 3D\* (Continued)

AGE AND RACE OF YOUTH AUTHORITY WARDS IN CALIFORNIA INSTITUTIONS  
BY SEX AND INSTITUTION

JUNE 30, 1974

AGE (LAST BIRTHDAY) AND RACE	CYA INSTITUTIONS - MALE							
	DeWITT NELSON		PASO ROBLES		PRESTON		Y.T.S.	
	Number	Percent	Number	Percent	Number	Percent	Number	Percent
TOTAL	404	100.0	196	100.0	423	100.0	929	100.0
12 years or less	-	-	-	-	-	-	-	-
13 years	-	-	-	-	-	-	-	-
14 years	-	-	-	-	-	-	-	-
15 years	-	-	-	-	-	-	-	-
16 years	1	0.3	8	4.1	10	2.4	8	0.9
17 years	37	9.2	63	32.1	22	5.2	103	11.1
18 years	93	23.0	43	21.9	97	22.9	191	20.6
19 years	116	28.7	35	17.9	108	25.5	235	25.3
20 years	96	23.8	24	12.2	117	27.7	193	20.8
21 years	47	11.6	16	8.2	54	12.8	97	10.4
22 years	8	2.0	5	2.6	15	3.6	80	8.6
23 years	5	1.2	2	1.0	-	-	16	1.7
24 years or more	1	0.3	-	-	-	-	6	0.7
Median Age in Years	19.6		18.6		19.8		19.7	
<hr/>								
RACE								
TOTAL	404	100.0	196	100.0	423	100.0	929	100.0
White	148	36.6	100	51.0	203	48.0	267	28.7
Mexican-American	77	19.1	30	15.3	80	18.9	233	25.1
Negro	163	40.4	64	32.7	132	31.2	410	44.1
Other	16	4.0	2	1.0	8	1.9	19	2.1

\*Percents may not add to totals because of independent rounding.

TABLE 3D\* (Continued)

AGE AND RACE OF YOUTH AUTHORITY WARDS IN CALIFORNIA INSTITUTIONS  
BY SEX AND INSTITUTION

JUNE 30, 1974

AGE (LAST BIRTHDAY) AND RACE	CYA INSTITUTIONS - MALE							
	VENTURA		SO. COMM DRUG CENTER		SPACE		CAMPS	
	Number	Percent	Number	Percent	Number	Percent	Number	Percent
TOTAL	188	100.0	23	100.0	16	100.0	381	100.0
12 years or less	-	-	-	-	-	-	-	-
13 years	-	-	-	-	-	-	-	-
14 years	-	-	-	-	-	-	-	-
15 years	-	-	-	-	-	-	-	-
16 years	3	1.6	1	4.4	-	-	-	-
17 years	8	4.3	1	4.4	1	6.3	17	4.5
18 years	40	21.3	2	8.7	-	-	66	17.3
19 years	54	28.7	3	13.0	1	6.3	115	30.2
20 years	48	25.5	11	47.8	9	56.3	91	23.9
21 years	26	13.8	-	-	3	18.8	59	15.5
22 years	7	3.7	3	13.0	2	12.5	20	5.3
23 years	1	0.5	1	4.4	-	-	10	2.6
24 years or more	1	0.5	1	4.4	-	-	3	0.8
Median Age in Years	19.8		20.4		20.7		19.9	
<hr/>								
<u>RACE</u>								
TOTAL	188	100.0	23	100.0	16	100.0	381	100.0
White	115	61.2	5	21.7	6	37.5	177	46.5
Mexican-American	35	18.6	8	34.8	1	6.3	82	21.5
Negro	37	19.7	10	43.5	9	56.3	109	28.6
Other	1	0.5	-	-	-	-	13	3.4

\*Percents may not add to totals because of independent rounding.

TABLE 3E\*

AGE AND RACE OF YOUTH AUTHORITY WARDS IN CALIFORNIA INSTITUTIONS  
BY SEX AND INSTITUTION

JUNE 30, 1974

AGE (LAST BIRTHDAY) AND RACE	CYA INSTITUTIONS FEMALE**		CDC - MALE		CDC - FEMALE	
	Number	Percent	Number	Percent	Number	Percent
	TOTAL	205	100.0	49	100.0	4
12 years or less	-	-	-	-	-	-
13 years	-	-	-	-	-	-
14 years	3	1.5	-	-	-	-
15 years	11	5.4	-	-	-	-
16 years	29	14.1	-	-	-	-
17 years	42	20.5	-	-	-	-
18 years	38	18.5	1	2.0	1	25.0
19 years	25	12.2	12	24.5	-	-
20 years	33	16.1	12	24.5	-	-
21 years	15	7.3	13	26.5	-	-
22 years	7	3.4	7	14.3	2	50.0
23 years	2	1.0	3	6.1	-	-
24 years or more	-	-	1	2.0	1	25.0
Median Age in Years	18.5		21.0		22.5	
<hr/>						
<u>RACE</u>						
TOTAL	205	100.0	49	100.0	4	100.0
White	106	51.7	17	34.7	-	-
Mexican-American	27	13.2	18	36.7	2	50.0
Negro	68	33.2	13	26.5	1	25.0
Other	4	2.0	1	2.0	1	25.0

\*Percents may not add to totals because of independent rounding.  
\*\*Includes 204 wards in Ventura and 1 ward in SPACE.

TABLE 4A\*

COURT OF COMMITMENT, COMMITMENT OFFENSE AND PAROLE STATUS  
OF YOUTH AUTHORITY WARDS ON PAROLE, BY AREA AND SEX

JUNE 30, 1974

COURT, OFFENSE AND PAROLE STATUS	TOTAL		MALES		FEMALES	
	Number	Percent	Number	Percent	Number	Percent
TOTAL	8,836	100.0	7,699	100.0	1,137	100.0
JUVENILE COURT	4,720	53.4	3,795	49.3	925	81.4
CRIMINAL COURT	4,116	46.6	3,904	50.7	212	18.7
Homicide	159	1.8	150	2.0	9	0.8
Robbery	1,296	14.7	1,249	16.2	47	4.1
Assault	731	8.3	628	8.2	103	9.1
Burglary	1,545	17.5	1,505	19.6	40	3.5
Theft (except auto)	710	8.0	637	8.3	73	6.4
Auto theft	744	8.4	720	9.4	24	2.1
Forgery	141	1.6	106	1.4	35	3.1
Sex offenses	231	2.6	202	2.6	29	2.6
Narcotic and drug laws	1,171	13.3	1,019	13.2	152	13.4
Escape from County Facility	565	6.4	498	6.5	67	5.9
County Camp Failure	120	1.4	116	1.5	4	0.4
Runaway and Incurrigible	430	4.9	162	2.1	268	23.6
Foster Home Failure	365	4.1	196	2.6	169	14.9
Other offenses	628	7.1	511	6.6	117	10.3
<hr/>						
PAROLE STATUS						
TOTAL	8,836	100.0	7,699	100.0	1,137	100.0
1st Parole	5,839	66.1	5,058	65.7	781	68.7
2nd Parole	1,856	21.0	1,600	20.8	256	22.5
3rd Parole	700	7.9	629	8.2	71	6.2
4th Parole	284	3.2	263	3.4	21	1.9
5th Parole or more	157	1.8	149	1.9	8	0.7

\*Percents may not add to totals because of independent rounding.

TABLE 4B\*

COURT OF COMMITMENT, COMMITMENT OFFENSE AND PAROLE STATUS  
OF YOUTH AUTHORITY WARDS ON PAROLE, BY AREA AND SEX

JUNE 30, 1974

COURT, OFFENSE AND PAROLE STATUS	REGION I					
	TOTAL		MALES		FEMALES	
	Number	Percent	Number	Percent	Number	Percent
TOTAL	2,022	100.0	1,728	100.0	294	100.0
JUVENILE COURT	1,192	59.0	945	54.7	247	84.0
CRIMINAL COURT	830	41.1	783	45.3	47	16.0
Homicide	20	1.0	18	1.0	2	0.7
Robbery	262	13.0	244	14.1	18	6.1
Assault	155	7.7	119	6.9	36	12.2
Burglary	401	19.8	389	22.5	12	4.1
Theft (except auto)	197	9.7	178	10.3	19	6.5
Auto theft	167	8.3	165	9.6	2	0.7
Forgery	29	1.4	19	1.1	10	3.4
Sex offenses	51	2.5	45	2.6	6	2.0
Narcotic and drug laws	188	9.3	161	9.3	27	9.2
Escape from County Facility	156	7.7	136	7.9	20	6.8
County Camp Failure	51	2.5	48	2.8	3	1.0
Runaway and Incurrigible	106	5.2	38	2.2	68	23.1
Foster Home Failure	109	5.4	56	3.2	53	18.0
Other offenses	130	6.4	112	6.5	18	6.1
<hr/>						
PAROLE STATUS						
TOTAL	2,022	100.0	1,728	100.0	294	100.0
1st Parole	1,428	70.6	1,219	70.5	209	71.1
2nd Parole	383	18.9	319	18.5	64	21.8
3rd Parole	139	6.9	124	7.2	15	5.1
4th Parole	51	2.5	46	2.7	5	1.7
5th Parole or more	21	1.0	20	1.2	1	0.3

\*Percents may not add to totals because of independent rounding.

TABLE 4C\*

COURT OF COMMITMENT, COMMITMENT OFFENSE AND PAROLE STATUS  
OF AUTHORITY WARDS ON PAROLE, BY AREA AND SEX

JUNE 30, 1974

COURT, OFFENSE AND PAROLE STATUS	REGION II					
	TOTAL		MALES		FEMALES	
	Number	Percent	Number	Percent	Number	Percent
TOTAL	1,440	100.0	1,275	100.0	165	100.0
JUVENILE COURT	807	56.0	658	51.6	149	90.3
CRIMINAL COURT	633	44.0	617	48.4	16	9.7
Homicide	28	1.9	25	2.0	3	1.8
Robbery	211	14.7	207	16.2	4	2.4
Assault	125	8.7	111	8.7	14	8.5
Burglary	346	24.0	336	26.4	10	6.1
Theft (except auto)	117	8.1	102	8.0	15	9.1
Auto theft	149	10.4	142	11.1	7	4.2
Forgery	32	2.2	29	2.3	3	1.8
Sex offenses	27	1.9	24	1.9	3	1.8
Narcotic and drug laws	158	11.0	148	11.6	10	6.1
Escape from County Facility	61	4.2	49	3.8	12	7.3
County Camp Failure	11	0.8	11	0.9	-	-
Runaway and Incurrigible	82	5.7	29	2.3	53	32.1
Foster Home Failure	36	2.5	17	1.3	19	11.5
Other offenses	57	4.0	45	3.5	12	7.3
<hr/>						
PAROLE STATUS						
TOTAL	1,440	100.0	1,275	100.0	165	100.0
1st Parole	974	67.6	844	66.2	130	78.8
2nd Parole	330	22.9	306	24.0	24	14.6
3rd Parole	88	6.1	81	6.4	7	4.2
4th Parole	32	2.2	28	2.2	4	2.4
5th Parole or more	16	1.1	16	1.3	-	-

\*Percents may not add to totals because of independent rounding.



TABLE 4D\*

COURT OF COMMITMENT, COMMITMENT OFFENSE AND PAROLE STATUS  
OF YOUTH AUTHORITY WARDS ON PAROLE, BY AREA AND SEX

JUNE 30, 1974

COURT, OFFENSE AND PAROLE STATUS	REGION III					
	TOTAL		MALES		FEMALES	
	Number	Percent	Number	Percent	Number	Percent
TOTAL	2,726	100.0	2,451	100.0	275	100.0
JUVENILE COURT	1,140	41.8	934	38.1	206	74.9
CRIMINAL COURT	1,586	58.2	1,517	61.9	69	25.1
Homicide	75	2.8	74	3.0	1	0.4
Robbery	488	17.9	470	19.2	18	6.6
Assault	223	8.2	199	8.1	24	8.7
Burglary	440	16.1	432	17.6	8	2.9
Theft (except auto)	199	7.3	184	7.5	15	5.5
Auto theft	223	8.2	215	8.8	8	2.9
Forgery	33	1.2	24	1.0	9	3.3
Sex offenses	78	2.9	67	2.7	11	4.0
Narcotic and drug laws	375	13.8	328	13.4	47	17.1
Escape from County Facility	162	5.9	156	6.4	6	2.2
County Camp Failure	37	1.4	37	1.5	-	-
Runaway and Incurrigible	90	3.3	44	1.8	46	16.7
Foster Home Failure	91	3.3	56	2.3	35	12.7
Other offenses	212	7.8	165	6.7	47	17.1
<hr/>						
PAROLE STATUS						
TOTAL	2,726	100.0	2,451	100.0	275	100.0
1st Parole	1,721	63.1	1,558	63.6	163	59.3
2nd Parole	565	20.7	485	19.8	80	29.1
3rd Parole	262	9.6	241	9.8	21	7.6
4th Parole	109	4.0	99	4.0	10	3.6
5th Parole or more	69	2.5	68	2.8	1	0.4

\*Percents may not add to totals because of independent rounding.

TABLE 4E\*

COURT OF COMMITMENT, COMMITMENT OFFENSE AND PAROLE STATUS  
OF YOUTH AUTHORITY WARDS ON PAROLE, BY AREA AND SEX

JUNE 30, 1974

COURT, OFFENSE AND PAROLE STATUS	REGION IV					
	TOTAL		MALES		FEMALES	
	Number	Percent	Number	Percent	Number	Percent
TOTAL	2,372	100.0	2,004	100.0	368	100.0
JUVENILE COURT	1,447	61.0	1,150	57.4	297	80.7
CRIMINAL COURT	925	39.0	854	42.6	71	19.3
Homicide	30	1.3	28	1.4	2	0.5
Robbery	276	11.6	269	13.4	7	1.9
Assault	207	8.7	180	9.0	27	7.3
Burglary	328	13.8	318	15.9	10	2.7
Theft (except auto)	175	7.4	154	7.7	21	5.7
Auto theft	188	7.9	181	9.0	7	1.9
Forgery	41	1.7	30	1.5	11	3.0
Sex offenses	66	2.8	59	2.9	7	1.9
Narcotic and drug laws	409	17.2	345	17.2	64	17.4
Escape from County Facility	167	7.0	138	6.9	29	7.9
County Camp Failure	19	0.8	18	0.9	1	0.3
Runaway and Incurrigible	139	5.9	48	2.4	91	24.7
Foster Home Failure	118	5.0	62	3.1	56	15.2
Other offenses	209	8.8	174	8.7	35	9.5
<hr/>						
PAROLE STATUS						
TOTAL	2,372	100.0	2,004	100.0	368	100.0
1st Parole	1,510	63.7	1,258	62.8	252	68.5
2nd Parole	541	22.8	458	22.9	83	22.6
3rd Parole	186	7.8	161	8.0	25	6.8
4th Parole	86	3.6	84	4.2	2	0.5
5th Parole or more	49	2.1	43	2.2	6	1.6

\*Percents may not add to totals because of independent rounding.

TABLE 4F\*

COURT OF COMMITMENT, COMMITMENT OFFENSE AND PAROLE STATUS  
OF YOUTH AUTHORITY WARDS ON PAROLE, BY AREA AND SEX

JUNE 30, 1974

COURT, OFFENSE AND PAROLE STATUS	OUT-OF-STATE					
	TOTAL		MALES		FEMALES	
	Number	Percent	Number	Percent	Number	Percent
TOTAL	276	100.0	241	100.0	35	100.0
JUVENILE COURT	134	48.6	108	44.8	26	74.3
CRIMINAL COURT	142	51.5	133	55.2	9	25.7
Homicide	6	2.2	5	2.1	1	2.9
Robbery	59	21.4	59	24.5	-	-
Assault	21	7.6	19	7.9	2	5.7
Burglary	30	10.9	30	12.5	-	-
Theft (except auto)	22	8.0	19	7.9	3	8.6
Auto theft	17	6.2	17	7.1	-	-
Forgery	6	2.2	4	1.7	2	5.7
Sex offenses	9	3.3	7	2.9	2	5.7
Narcotic and drug laws	41	14.9	37	15.4	4	11.4
Escape from County Facility	19	6.9	19	7.9	-	-
County Camp Failure	2	0.7	2	0.8	-	-
Runaway and Incurable	13	4.7	3	1.2	10	28.6
Foster Home Failure	11	4.0	5	2.1	6	17.1
Other offenses	20	7.3	15	6.2	5	14.3
PAROLE STATUS						
TOTAL	276	100.0	241	100.0	35	100.0
1st Parole	206	74.6	179	74.3	27	77.1
2nd Parole	37	13.4	32	13.3	5	14.3
3rd Parole	25	9.1	22	9.1	3	8.6
4th Parole	6	2.2	6	2.5	-	-
5th Parole or more	2	0.7	2	0.8	-	-

\*Percents may not add to totals because of independent rounding.

TABLE 5A\*

AREA AND COUNTY OF COMMITMENT OF YOUTH AUTHORITY WARDS ON PAROLE  
BY AREA AND SEX

JUNE 30, 1974

AREA AND COUNTY OF COMMITMENT	TOTAL		MALES		FEMALES	
	Number	Percent	Number	Percent	Number	Percent
TOTAL	8,836	100.0	7,699	100.0	1,137	100.0
Southern California	5,276	59.7	4,611	59.9	665	58.5
Los Angeles	2,746	31.1	2,474	32.1	272	23.9
Kern	263	3.0	203	2.6	60	5.3
Orange	382	4.3	332	4.3	50	4.4
Riverside	215	2.4	175	2.3	40	3.5
San Bernardino	465	5.3	410	5.3	55	4.8
San Diego	764	8.7	657	8.5	107	9.4
Santa Barbara	116	1.3	101	1.3	15	1.3
Ventura	162	1.8	125	1.6	37	3.3
2 other counties	163	1.8	134	1.7	29	2.6
San Francisco Bay Area	1,850	20.9	1,590	20.7	260	22.9
San Francisco	375	4.2	286	3.7	89	7.8
Alameda	520	5.9	467	6.1	53	4.7
Contra Costa	238	2.7	195	2.5	43	3.8
Marin	35	0.4	32	0.4	3	0.3
Napa	40	0.5	37	0.5	3	0.3
San Mateo	164	1.9	146	1.9	18	1.6
Santa Clara	388	4.4	352	4.6	36	3.2
Solano	50	0.6	46	0.6	4	0.4
Sonoma	40	0.5	29	0.4	11	1.0
Balance of State	1,710	19.4	1,498	19.5	212	18.7
Sacramento Valley	652	7.4	582	7.6	70	6.2
Sacramento	320	3.6	289	3.8	31	2.7
9 other counties	332	3.8	293	3.8	39	3.4
San Joaquin Valley	673	7.6	582	7.6	91	8.0
Fresno	202	2.3	167	2.2	35	3.1
Merced	52	0.6	47	0.6	5	0.4
San Joaquin	156	1.8	139	1.8	17	1.5
Stanislaus	86	1.0	75	1.0	11	1.0
Tulare	78	0.9	66	0.9	12	1.1
2 other counties	99	1.1	88	1.1	11	1.0
22 other counties	385	4.4	334	4.3	51	4.5
Monterey	80	0.9	76	1.0	4	0.4
Santa Cruz	103	1.2	86	1.1	17	1.5
20 other counties	202	2.3	172	2.2	30	2.6

\*Percents may not add to totals because of independent rounding.

TABLE 5B\*

AREA AND COUNTY OF COMMITMENT OF YOUTH AUTHORITY WARDS ON PAROLE  
BY AREA AND SEX

JUNE 30, 1974

AREA AND COUNTY OF COMMITMENT	REGION I					
	TOTAL		MALES		FEMALES	
	Number	Percent	Number	Percent	Number	Percent
TOTAL	2,022	100.0	1,728	100.0	294	100.0
Southern California	76	3.8	62	3.6	14	4.8
Los Angeles	26	1.3	22	1.3	4	1.4
Kern	8	0.4	7	0.4	1	0.3
Orange	2	0.1	1	0.1	1	0.3
Riverside	6	0.3	5	0.3	1	0.3
San Bernardino	5	0.3	5	0.3	-	-
San Diego	18	0.9	15	0.9	3	1.0
Santa Barbara	3	0.2	1	0.1	2	0.7
Ventura	4	0.2	3	0.2	1	0.3
2 other counties	4	0.2	3	0.2	1	0.3
San Francisco Bay Area	1,637	81.0	1,404	81.3	233	79.3
San Francisco	350	17.3	267	15.5	83	28.2
Alameda	463	22.9	415	24.0	48	16.3
Contra Costa	212	10.5	174	10.1	38	12.9
Marin	32	1.6	29	1.7	3	1.0
Napa	27	1.3	25	1.5	2	0.7
San Mateo	146	7.2	131	7.6	15	5.1
Santa Clara	330	16.3	297	17.2	33	11.2
Solano	44	2.2	41	2.4	3	1.0
Sonoma	33	1.6	25	1.5	8	2.7
Balance of State	309	15.3	262	15.2	47	16.0
Sacramento Valley	43	2.1	34	2.0	9	3.1
Sacramento	17	0.8	13	0.8	4	1.4
9 other counties	26	1.3	21	1.2	5	1.7
San Joaquin Valley	37	1.8	33	1.9	4	1.4
Fresno	8	0.4	6	0.4	2	0.7
Merced	7	0.4	7	0.4	-	-
San Joaquin	8	0.4	6	0.4	2	0.7
Stanislaus	4	0.2	4	0.2	-	-
Tulare	1	0.1	1	0.1	-	-
2 other counties	9	0.5	9	0.5	-	-
22 other counties	229	11.3	195	11.3	34	11.6
Monterey	64	3.2	60	3.5	4	1.4
Santa Cruz	86	4.3	71	4.1	15	5.1
20 other counties	79	3.9	64	3.7	15	5.1

\*Percents may not add to totals because of independent rounding.

TABLE 5C\*

AREA AND COUNTY OF COMMITMENT OF YOUTH AUTHORITY WARDS ON PAROLE  
BY AREA AND SEX

JUNE 30, 1974

AREA AND COUNTY OF COMMITMENT	REGION II					
	TOTAL		MALES		FEMALES	
	Number	Percent	Number	Percent	Number	Percent
TOTAL	1,440	100.0	1,275	100.0	165	100.0
Southern California	111	7.7	103	8.1	8	4.9
Los Angeles	48	3.3	46	3.6	2	1.2
Kern	8	0.6	8	0.6	-	-
Orange	10	0.7	8	0.6	2	1.2
Riverside	6	0.4	5	0.4	1	0.6
San Bernardino	10	0.7	9	0.7	1	0.6
San Diego	7	0.5	6	0.5	1	0.6
Santa Barbara	7	0.5	6	0.5	1	0.6
Ventura	5	0.4	5	0.4	-	-
2 other counties	10	0.7	10	0.8	-	-
San Francisco Bay Area	101	7.0	91	7.1	10	6.1
San Francisco	12	0.8	8	0.6	4	2.4
Alameda	19	1.3	19	1.5	-	-
Contra Costa	21	1.5	17	1.3	4	2.4
Marin	2	0.1	2	0.2	-	-
Napa	10	0.7	9	0.7	1	0.6
San Mateo	9	0.6	9	0.7	-	-
Santa Clara	21	1.5	21	1.7	-	-
Solano	4	0.3	4	0.3	-	-
Sonoma	3	0.2	2	0.2	1	0.6
Balance of State	1,228	85.3	1,081	84.8	147	89.1
Sacramento Valley	558	38.8	502	39.4	56	33.9
Sacramento	276	19.2	252	19.8	24	14.6
9 other counties	282	19.6	250	19.6	32	19.4
San Joaquin Valley	567	39.4	487	38.2	80	48.5
Fresno	169	11.7	138	10.8	31	18.8
Merced	43	3.0	38	3.0	5	3.0
San Joaquin	136	9.4	122	9.6	14	8.5
Stanislaus	73	5.1	63	4.9	10	6.1
Tulare	67	4.7	57	4.5	10	6.1
2 other counties	79	5.5	69	5.4	10	6.1
22 other counties	103	7.2	92	7.2	11	6.7
Monterey	7	0.5	7	0.6	-	-
Santa Cruz	9	0.6	7	0.6	2	1.2
20 other counties	87	6.0	78	6.1	9	5.5

\*Percents may not add to totals because of independent rounding.

TABLE 5D\*

AREA AND COUNTY OF COMMITMENT OF YOUTH AUTHORITY WARDS ON PAROLE  
BY AREA AND SEX

JUNE 30, 1974

AREA AND COUNTY OF COMMITMENT	REGION III					
	TOTAL		MALES		FEMALES	
	Number	Percent	Number	Percent	Number	Percent
TOTAL	2,726	100.0	2,451	100.0	275	100.0
Southern California	2,640	96.9	2,377	97.0	263	95.6
Los Angeles	2,422	88.9	2,193	89.5	229	83.3
Kern	22	0.8	17	0.7	5	1.8
Orange	31	1.1	28	1.1	3	1.1
Riverside	26	1.0	20	0.8	6	2.2
San Bernardino	65	2.4	60	2.5	5	1.8
San Diego	34	1.3	29	1.2	5	1.8
Santa Barbara	7	0.3	5	0.2	2	0.7
Ventura	21	0.8	13	0.5	8	2.9
2 other counties	12	0.4	12	0.5	-	-
San Francisco Bay Area	33	1.2	26	1.1	7	2.6
San Francisco	5	0.2	4	0.2	1	0.4
Alameda	10	0.4	7	0.3	3	1.1
Contra Costa	2	0.1	1	-	1	0.4
Marin	1	-	1	-	-	-
Napa	1	-	1	-	-	-
San Mateo	3	0.1	3	0.1	-	-
Santa Clara	10	0.4	9	0.4	1	0.4
Solano	1	-	-	-	1	0.4
Sonoma	-	-	-	-	-	-
Balance of State	53	1.9	48	2.0	5	1.8
Sacramento Valley	9	0.3	9	0.4	-	-
Sacramento	4	0.2	4	0.2	-	-
9 other counties	5	0.2	5	0.2	-	-
San Joaquin Valley	30	1.1	26	1.1	4	1.5
Fresno	12	0.4	10	0.4	2	0.7
Merced	-	-	-	-	-	-
San Joaquin	6	0.2	6	0.2	-	-
Stanislaus	3	0.1	2	0.1	1	0.4
Tulare	6	0.2	5	0.2	1	0.4
2 other counties	3	0.1	3	0.1	-	-
22 other counties	14	0.5	13	0.5	1	0.4
Monterey	5	0.2	5	0.2	-	-
Santa Cruz	2	0.1	2	0.1	-	-
20 other counties	7	0.3	6	0.2	1	0.4

\*Percents may not add to totals because of independent rounding.

TABLE 5E\*

AREA AND COUNTY OF COMMITMENT OF YOUTH AUTHORITY WARDS ON PAROLE  
BY AREA AND SEX

JUNE 30, 1974

AREA AND COUNTY OF COMMITMENT	REGION IV					
	TOTAL		MALES		FEMALES	
	Number	Percent	Number	Percent	Number	Percent
TOTAL	2,372	100.0	2,004	100.0	368	100.0
Southern California	2,290	96.5	1,930	96.3	360	97.8
Los Angeles	182	7.7	152	7.6	30	8.2
Kern	217	9.2	165	8.2	52	14.1
Orange	321	13.5	279	13.9	42	11.4
Riverside	168	7.1	136	6.8	32	8.7
San Bernardino	372	15.7	325	16.2	47	12.8
San Diego	680	28.7	586	29.2	94	25.5
Santa Barbara	94	4.0	84	4.2	10	2.7
Ventura	125	5.3	98	4.9	27	7.3
2 other counties	131	5.5	105	5.2	26	7.1
San Francisco Bay Area	34	1.4	31	1.6	3	0.8
San Francisco	2	0.1	2	0.1	-	-
Alameda	10	0.4	9	0.5	1	0.3
Contra Costa	1	-	1	0.1	-	-
Marin	-	-	-	-	-	-
Napa	2	0.1	2	0.1	-	-
San Mateo	1	-	1	0.1	-	-
Santa Clara	15	0.6	15	0.8	-	-
Solano	-	-	-	-	-	-
Sonoma	3	0.1	1	0.1	2	0.5
Balance of State	48	2.0	43	2.2	5	1.4
Sacramento Valley	9	0.4	9	0.5	-	-
Sacramento	7	0.3	7	0.4	-	-
9 other counties	2	0.1	2	0.1	-	-
San Joaquin Valley	19	0.8	18	0.9	1	0.3
Fresno	7	0.3	7	0.4	-	-
Merced	-	-	-	-	-	-
San Joaquin	2	0.1	2	0.1	-	-
Stanislaus	1	-	1	0.1	-	-
Tulare	3	0.1	2	0.1	1	0.3
2 other counties	6	0.3	6	0.3	-	-
22 other counties	20	0.8	16	0.8	4	1.1
Monterey	-	-	-	-	-	-
Santa Cruz	1	-	1	0.1	-	-
20 other counties	19	0.8	15	0.8	4	1.1

\*Percents may not add to totals because of independent rounding.

TABLE 5F\*

AREA AND COUNTY OF COMMITMENT OF YOUTH AUTHORITY WARDS ON PAROLE  
BY AREA AND SEX

JUNE 30, 1974

AREA AND COUNTY OF COMMITMENT	OUT-OF-STATE					
	TOTAL		MALES		FEMALES	
	Number	Percent	Number	Percent	Number	Percent
TOTAL	276	100.0	241	100.0	35	100.0
Southern California	159	57.6	139	57.7	20	57.1
Los Angeles	68	24.6	61	25.3	7	20.0
Kern	8	2.9	6	2.5	2	5.7
Orange	18	6.5	16	6.6	2	5.7
Riverside	9	3.3	9	3.7	-	-
San Bernardino	13	4.7	11	4.6	2	5.7
San Diego	25	9.1	21	8.7	4	11.4
Santa Barbara	5	1.8	5	2.1	-	-
Ventura	7	2.5	6	2.5	1	2.9
2 other counties	6	2.2	4	1.7	2	5.7
San Francisco Bay Area	45	16.3	38	15.8	7	20.0
San Francisco	6	2.2	5	2.1	1	2.9
Alameda	18	6.5	17	7.1	1	2.9
Contra Costa	2	0.7	2	0.8	-	-
Marin	-	-	-	-	-	-
Napa	-	-	-	-	-	-
San Mateo	5	1.8	2	0.8	3	8.6
Santa Clara	12	4.4	10	4.2	2	5.7
Solano	1	0.4	1	0.4	-	-
Sonoma	1	0.4	1	0.4	-	-
Balance of State	72	26.1	64	26.6	8	22.9
Sacramento Valley	33	12.0	28	11.6	5	14.3
Sacramento	16	5.8	13	5.4	3	8.6
9 other counties	17	6.2	15	6.2	2	5.7
San Joaquin Valley	20	7.3	18	7.5	2	5.7
Fresno	6	2.2	6	2.5	-	-
Merced	2	0.7	2	0.8	-	-
San Joaquin	4	1.5	3	1.2	1	2.9
Stanislaus	5	1.8	5	2.1	-	-
Tulare	1	0.4	1	0.4	-	-
2 other counties	2	0.7	1	0.4	1	2.9
22 other counties	19	6.9	18	7.5	1	2.9
Monterey	4	1.5	4	1.7	-	-
Santa Cruz	5	1.8	5	2.1	-	-
20 other counties	10	3.6	9	3.7	1	2.9

\*Percents may not add to totals because of independent rounding.

TABLE 6A\*

AGE AND RACE OF YOUTH AUTHORITY WARDS ON PAROLE  
BY AREA AND SEX

JUNE 30, 1974

AGE (LAST BIRTHDAY) AND RACE	TOTAL		MALES		FEMALES	
	Number	Percent	Number	Percent	Number	Percent
TOTAL	8,836	100.0	7,699	100.0	1,137	100.0
12 years or less	2	-	1	-	1	0.1
13 years	4	0.1	4	0.1	-	-
14 years	24	0.3	14	0.2	10	0.9
15 years	95	1.1	71	0.9	24	2.1
16 years	280	3.2	206	2.7	74	6.5
17 years	631	7.1	507	6.6	124	10.9
18 years	977	11.1	807	10.5	170	15.0
19 years	1,475	16.7	1,221	15.9	254	22.3
20 years	2,112	23.9	1,814	23.6	298	26.2
21 years	1,172	13.3	1,087	14.1	85	7.5
22 years	1,265	14.3	1,200	15.6	65	5.7
23 years	492	5.6	469	6.1	23	2.0
24 years or more	307	3.5	298	3.9	9	0.8
Median Age in Years	20.4		20.6		19.7	
<hr/>						
<u>RACE</u>						
TOTAL	8,836	100.0	7,699	100.0	1,137	100.0
White	4,347	49.2	3,731	48.5	616	54.2
Mexican-American	1,642	18.6	1,453	18.9	189	16.6
Negro	2,646	30.0	2,355	30.6	291	25.6
Other	201	2.3	160	2.1	41	3.6

\*Percents may not add to totals because of independent rounding.

TABLE 6B\*

AGE AND RACE OF YOUTH AUTHORITY WARDS ON PAROLE  
BY AREA AND SEX

JUNE 30, 1974

AGE (LAST BIRTHDAY) AND RACE	REGION I					
	TOTAL		MALES		FEMALES	
	Number	Percent	Number	Percent	Number	Percent
TOTAL	2,022	100.0	1,728	100.0	294	100.0
12 years or less	-	-	-	-	-	-
13 years	4	0.2	4	0.2	-	-
14 years	3	0.2	3	0.2	-	-
15 years	23	1.1	17	1.0	6	2.0
16 years	73	3.6	51	3.0	22	7.5
17 years	192	9.5	151	8.7	41	14.0
18 years	277	13.7	227	13.1	50	17.0
19 years	386	19.1	311	18.0	75	25.5
20 years	487	24.1	426	24.7	61	20.8
21 years	263	13.0	244	14.1	19	6.5
22 years	224	11.1	212	12.3	12	4.1
23 years	60	3.0	54	3.1	6	2.0
24 years or more	30	1.5	28	1.6	2	0.7
Median Age in Years	20.1		20.2		19.4	
<hr/>						
<u>RACE</u>						
TOTAL	2,022	100.0	1,728	100.0	294	100.0
White	881	43.6	747	43.2	134	45.6
Mexican-American	271	13.4	238	13.8	33	11.2
Negro	807	39.9	692	40.1	115	39.1
Other	63	3.1	51	3.0	12	4.1

\*Percents may not add to totals because of independent rounding.

TABLE 6C\*

AGE AND RACE OF YOUTH AUTHORITY WARDS ON PAROLE  
BY AREA AND SEX

JUNE 30, 1974

AGE (LAST BIRTHDAY) AND RACE	REGION II					
	TOTAL		MALES		FEMALES	
	Number	Percent	Number	Percent	Number	Percent
TOTAL	1,440	100.0	1,275	100.0	165	100.0
12 years or less	1	0.1	1	0.1	-	-
13 years	-	-	-	-	-	-
14 years	6	0.4	2	0.2	4	2.4
15 years	31	2.2	22	1.7	9	5.5
16 years	57	4.0	41	3.2	16	9.7
17 years	116	8.1	87	6.8	29	17.6
18 years	195	13.5	169	13.3	26	15.8
19 years	242	16.8	203	15.9	39	23.6
20 years	320	22.2	290	22.8	30	18.2
21 years	206	14.3	197	15.5	9	5.5
22 years	166	11.5	164	12.9	2	1.2
23 years	64	4.4	63	4.9	1	0.6
24 years or more	36	2.5	36	2.8	-	-
Median Age in Years	20.2		20.4		18.9	
<hr/>						
<u>RACE</u>						
TOTAL	1,440	100.0	1,275	100.0	165	100.0
White	848	58.9	750	58.8	98	59.4
Mexican-American	269	18.7	230	18.0	39	23.6
Negro	276	19.2	257	20.2	19	11.5
Other	47	3.3	38	3.0	9	5.5

\*Percents may not add to totals because of independent rounding.

TABLE 6D\*

AGE AND RACE OF YOUTH AUTHORITY WARDS ON PAROLE  
BY AREA AND SEX

JUNE 30, 1974

AGE (LAST BIRTHDAY) AND RACE	REGION III					
	TOTAL		MALES		FEMALES	
	Number	Percent	Number	Percent	Number	Percent
TOTAL	2,726	100.0	2,451	100.0	275	100.0
12 years or less	-	-	-	-	-	-
13 years	-	-	-	-	-	-
14 years	1	-	1	-	-	-
15 years	15	0.6	13	0.5	2	0.7
16 years	45	1.7	38	1.6	7	2.6
17 years	107	3.9	88	3.6	19	6.9
18 years	217	8.0	181	7.4	36	13.1
19 years	379	13.9	324	13.2	55	20.0
20 years	652	23.9	556	22.7	96	34.9
21 years	390	14.3	364	14.9	26	9.5
22 years	527	19.3	508	20.7	19	6.9
23 years	241	8.8	228	9.3	13	4.7
24 years or more	152	5.6	150	6.1	2	0.7
Median Age in Years	20.9		21.1		20.2	
<hr/>						
<u>RACE</u>						
TOTAL	2,726	100.0	2,451	100.0	275	100.0
White	1,017	37.3	891	36.4	126	45.8
Mexican-American	565	20.7	523	21.3	42	15.3
Negro	1,107	40.6	1,006	41.0	101	36.7
Other	37	1.4	31	1.3	6	2.2

\*Percents may not add to totals because of independent rounding.

TABLE 6E\*

AGE AND RACE OF YOUTH AUTHORITY WARDS ON PAROLE  
BY AREA AND SEX

JUNE 30, 1974

AGE (LAST BIRTHDAY) AND RACE	REGION IV					
	TOTAL		MALES		FEMALES	
	Number	Percent	Number	Percent	Number	Percent
TOTAL	2,372	100.0	2,004	100.0	368	100.0
12 years or less	1	-	-	-	1	0.3
13 years	-	-	-	-	-	-
14 years	14	0.6	8	0.4	6	1.6
15 years	24	1.0	17	0.9	7	1.9
16 years	97	4.1	71	3.5	26	7.1
17 years	198	8.4	166	8.3	32	8.7
18 years	266	11.2	211	10.5	55	15.0
19 years	421	17.8	339	16.9	82	22.3
20 years	585	24.7	488	24.4	97	26.4
21 years	276	11.6	250	12.5	26	7.1
22 years	313	13.2	283	14.1	30	8.2
23 years	105	4.4	103	5.1	2	0.5
24 years or more	72	3.0	68	3.4	4	1.1
Median Age in Years	20.3		20.4		19.7	
<hr/>						
<u>RACE</u>						
TOTAL	2,372	100.0	2,004	100.0	368	100.0
White	1,399	59.0	1,168	58.3	231	62.8
Mexican-American	508	21.4	437	21.8	71	19.3
Negro	416	17.5	364	18.2	52	14.1
Other	49	2.1	35	1.8	14	3.8

\*Percents may not add to totals because of independent rounding.

TABLE 6F\*

AGE AND RACE OF YOUTH AUTHORITY WARDS ON PAROLE  
BY AREA AND SEX

JUNE 30, 1974

AGE (LAST BIRTHDAY) AND RACE	OUT-OF-STATE					
	TOTAL		MALES		FEMALES	
	Number	Percent	Number	Percent	Number	Percent
TOTAL	276	100.0	241	100.0	35	100.0
12 years or less	-	-	-	-	-	-
13 years	-	-	-	-	-	-
14 years	-	-	-	-	-	-
15 years	2	0.7	2	0.8	-	-
16 years	8	2.9	5	2.1	3	8.6
17 years	18	6.5	15	6.2	3	8.6
18 years	22	8.0	19	7.9	3	8.6
19 years	47	17.0	44	18.3	3	8.6
20 years	68	24.6	54	22.4	14	40.0
21 years	37	13.4	32	13.3	5	14.3
22 years	35	12.7	33	13.7	2	5.7
23 years	22	8.0	21	8.7	1	2.9
24 years or more	17	6.2	16	6.6	1	2.9
Median Age in Years	20.6		20.7		20.4	
<hr/>						
<u>RACE</u>						
TOTAL	276	100.0	241	100.0	35	100.0
White	202	73.2	175	72.6	27	77.1
Mexican-American	29	10.5	25	10.4	4	11.4
Negro	40	14.5	36	14.9	4	11.4
Other	5	1.8	5	2.1	-	-

\*Percents may not add to totals because of independent rounding.

**END**