

NCJRS

This microfiche was produced from documents received for inclusion in the NCJRS data base. Since NCJRS cannot exercise control over the physical condition of the documents submitted, the individual frame quality will vary. The resolution chart on this frame may be used to evaluate the document quality.

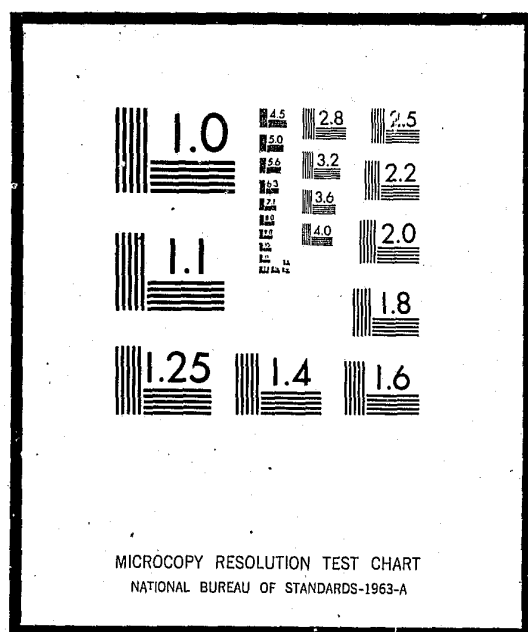

Microfilming procedures used to create this fiche comply with the standards set forth in 41CFR 101-11.504

Points of view or opinions stated in this document are those of the author(s) and do not represent the official position or policies of the U.S. Department of Justice.

U.S. DEPARTMENT OF JUSTICE
LAW ENFORCEMENT ASSISTANCE ADMINISTRATION
NATIONAL CRIMINAL JUSTICE REFERENCE SERVICE
WASHINGTON, D.C. 20531

✓ DEMOGRAPHIC DATA SERIES
APALACHEE CORRECTIONAL INSTITUTION
POPULATION AS OF 12/31/73

JUNE 24, 1974

Date filmed

7/23/75

INDEX

DEMOGRAPHIC DATA SERIES

- A. Summary: Inmate Profiles by Race/Sex
- B. Demographic Data Series tables
 - 1. Age: Current Age
 - 2. Alcohol and/or Narcotics: Use of
 - 3. Citizenship
 - 4. County of Commitment
 - 5. Criminal History: Prior escapes, prior felony commitments, prior misdemeanors, prior misdemeanor probations, prior felony probations, prior paroles
 - 6. Criminal History: Inmates with prior commitments returned to the Division of Corrections
 - 7. Dependents: Number of
 - 8. Disabilities Confirmed: Physical and/or mental
 - 9. Education Claimed:
 - 10. Grade: Tested average
 - 11. Intelligence: I.Q. test scores
 - 12. Legal Residence: State or Country of
 - 13. Length of Sentence: Fixed and Indeterminate
 - 14. Marital Status
 - 15. Medical Grade Assigned
 - 16. Military Service
 - 17. Occupation: Primary
 - 18. Offense: Primary
 - 19. Parental Home: Age when broken, harmful influences, siblings in, status of
 - 20. Religious Preference
 - 21. Time in State Before Offense

STATE OF FLORIDA
DEPARTMENT OF HEALTH AND REHABILITATIVE SERVICES
DIVISION OF CORRECTIONS

INMATE PROFILE

The typical MALE INMATE incarcerated at Apalachee Correctional Institution as of December 31, 1973:

- * Is 19 years of age or younger (52%)
- * Is single (never married) (75%)
- * Has no previous military service (89%)
- * Has a religious preference of Baptist (52%)
- * Is a resident of Florida (91%)
- * Has an I.Q. of 99
- * Claims an 8th grade education
- * Has an average tested grade of 5.1
- * Is occupationally unskilled (laborer) (60%)
- * Has no prior felony commitments (85%)
- * Was convicted of:
 - 1) Robbery (25%)
 - or 2) B&E (25%)
 - or 3) Narcotics (15%)
- * Was sentenced to 4 years or less (50%)

Data taken from Demographic Data Series for ACI

Bureau of Planning, Research, and Evaluation
Research and Statistics Section
6/27/74

STATE OF FLORIDA
DEPARTMENT OF HEALTH AND REHABILITATIVE SERVICES
DIVISION OF CORRECTIONS

INMATE PROFILE

The typical WHITE MALE incarcerated at Apalachee Correctional Institution as of December 31, 1973:

- * Is 19 years of age or younger (51%)
- * Is single (never married) (70%)
- * Has no previous military service (83%)
- * Has a religious preference of Baptist (37%)
- * Is a resident of Florida (82%)
- * Has an I.Q. of 109
- * Claims a 10th grade education
- * Has an average tested grade of 6.5
- * Is occupationally unskilled (laborer) (57%)
- * Has no prior felony commitments (85%)
- * Was convicted of: 1) B&E (27%)
 or 2) Narcotics (22%)
 or 3) Robbery (15%)
- * Was sentenced to 3 years or less (60%)

Data taken from Demographic Data Series for ACI
Bureau of Planning, Research, and Evaluation
Research and Statistics Section
6/27/74

STATE OF FLORIDA
DEPARTMENT OF HEALTH AND REHABILITATIVE SERVICES
DIVISION OF CORRECTIONS

INMATE PROFILE

The typical BLACK MALE incarcerated at Apalachee Correctional Institution as of December 31, 1973:

- * Is 19 years of age or younger (52%)
- * Is single (never married) (80%)
- * Has no previous military service (93%)
- * Has a religious preference of Baptist (61%)
- * Is a resident of Florida (93%)
- * Has an I.Q. of 93
- * Claims an 8th grade education
- * Has an average tested grade of 4.1
- * Is occupationally unskilled (laborer) (64%)
- * Has no prior felony commitments (85%)
- * Was convicted of: 1) Robbery (32%)
 or 2) B&E (21%)
 or 3) Narcotics (10%)
- * Was sentenced to 4 years or less (44%)

Data taken from Demographic Data Series for ACI
Bureau of Planning, Research, and Evaluation
Research and Statistics Section
5/27/74

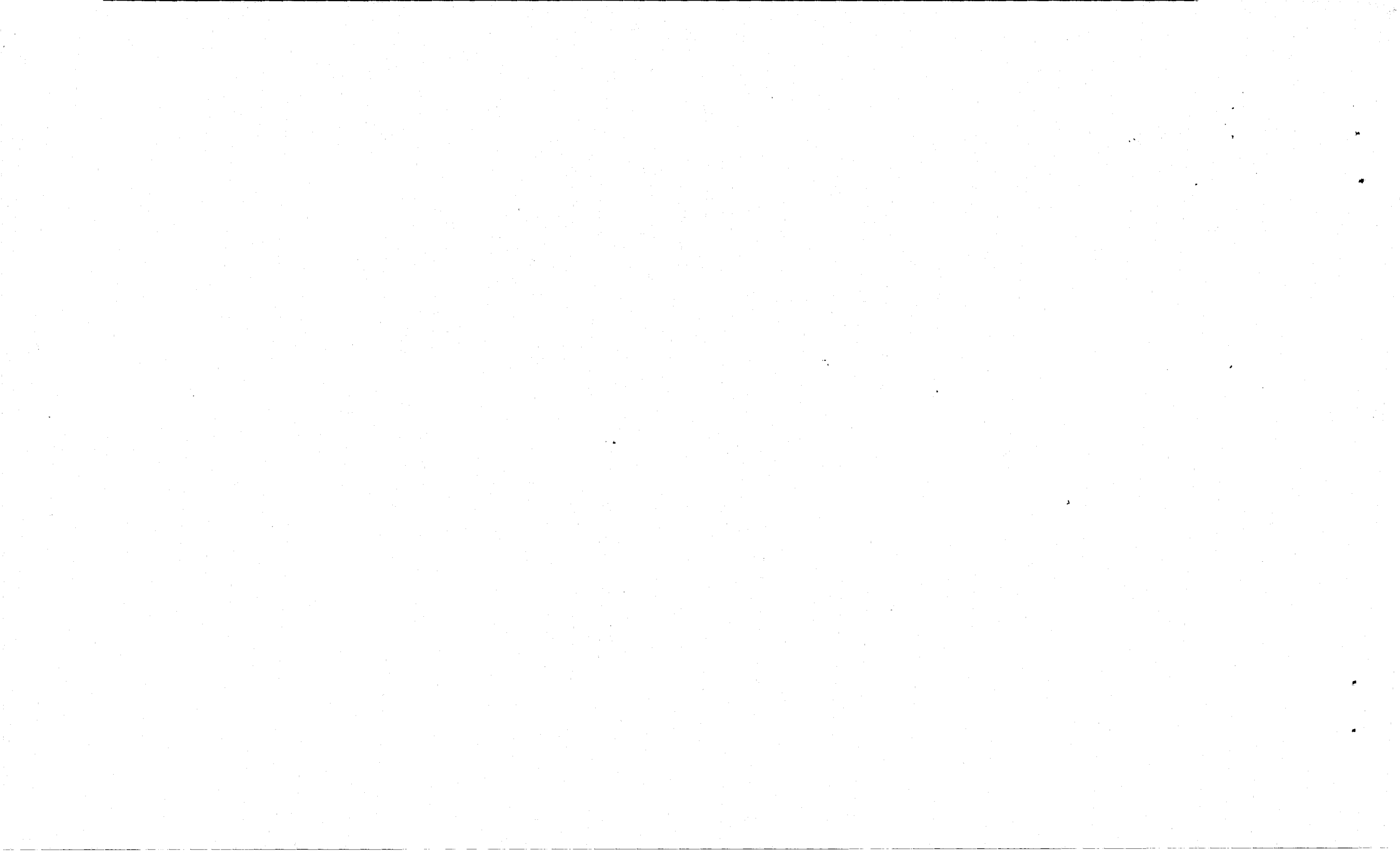

02 APALACHEE CORRECTIONAL INSTITUTION

INMATES IN CUSTODY AS OF 12/31/73

AGE	AS OF 12/31/73							TOTAL	PERCENT
	WM	WP	BM	BP	GM	OF	UNKN		
00 - 14	0	0	1	0	0	0	0	1	.11
15	0	0	4	0	0	0	0	4	.43
16	9	0	11	0	0	0	0	20	2.14
17	51	0	38	0	0	0	2	91	9.74
18	51	0	99	0	0	0	1	151	16.17
19	53	0	90	0	0	0	1	144	15.42
20	29	0	45	0	1	0	0	75	8.03
21	26	0	42	0	0	0	1	69	7.39
22	11	0	23	0	0	0	0	34	3.64
23	14	0	23	0	0	0	0	37	3.96
24	5	0	8	0	0	0	1	14	1.50
25	7	0	11	0	0	0	0	18	1.93
26 - 30	29	0	23	0	0	0	0	52	5.57
31 - 35	14	0	20	0	0	0	0	34	3.64
36 - 40	8	0	12	0	0	0	0	20	2.14
41 - 45	4	0	6	0	0	0	0	10	1.07
46 - 50	5	0	3	0	0	0	0	8	.86
51 - 55	1	0	3	0	0	0	0	4	.43
56 - 60	1	0	0	0	0	0	0	1	.11
61 - 65	0	0	1	0	0	0	0	1	.11
66 - 70	0	0	0	0	0	0	0	0	.00
OVER 70	2	0	1	0	0	0	0	3	.32
INCOMPLETE DATA	71	0	67	0	0	0	5	143	15.29
TOTALS	391	0	531	0	1	0	11	934	100.00
AVERAGE	22.4		22.0					22.1	
MEDIAN	19		19					19	
MODE	19		18					18	1.1

DHRS DATA CENTER
QE110 3PART1413

DIVISION OF CORRECTIONS
DEMOGRAPHIC DATA SERIES
02 APALACHEE CORRECTIONAL INSTITUTION

PROCESSED 05/03/74
INMATES IN CUSTODY AS OF 12/31/73

USE OF ALCOHOL AND/OR NARCOTICS

	WM	WF	BM	BF	OM	OF	UNKN	TOTAL	PERCENT
NEITHER	33	0	99	0	0	0	2	134	14.35
LIGHT ALCOHOL (LA)	50	0	107	0	0	0	1	158	16.92
HEAVY ALCOHOL (HA)	34	0	27	0	0	0	0	61	6.53
LIGHT NARCOTIC "SOFT DRUGS" (LN)	30	0	47	0	0	0	1	78	8.35
HEAVY NARCOTIC "HARD DRUGS" (HN)	26	0	59	0	1	0	0	86	9.21
LA AND LN	59	0	55	0	0	0	1	115	12.31
LA AND HN	51	0	35	0	0	0	1	87	9.31
HA AND LN	10	0	5	0	0	0	0	15	1.61
HA AND HN	12	0	7	0	0	0	0	19	2.03
INCOMPLETE DATA	86	0	90	0	0	0	5	181	19.38
TOTALS	391	0	531	0	1	0	11	934	100.00

DEPARTMENT OF HEALTH AND REHABILITATIVE SERVICES
 DIVISION OF CORRECTIONS
 DEMOGRAPHIC DATA SERIES
 02 APALACHEE CORRECTIONAL INSTITUTION
 COUNTY OF COMMITMENT - BREAKDOWN BY RACE AND SEX

PROCESSED 05/03/74
 INMATES IN CUSTODY AS OF 12/31/73

COUNTY	WM	WF	BM	BF	QM	QF	UNKNOWN	TOTAL	PERCENT
ALACHUA	6	0	11	0	0	0	0	17	1.82
BAKER	1	0	0	0	0	0	0	1	.10
BAY	15	0	7	0	0	0	0	22	2.35
BRADFORD	0	0	0	0	0	0	0	0	.00
BREVARD	20	0	8	0	0	0	0	28	2.99
BROWARD	24	0	44	0	0	0	0	68	7.28
CALHOUN	5	0	0	0	0	0	0	5	.53
CHARLOTTE	3	0	0	0	0	0	0	3	.32
CITRUS	0	0	0	0	0	0	0	0	.00
CLAY	1	0	0	0	0	0	0	1	.10
COLLIER	7	0	2	0	0	0	0	9	.96
COLUMBIA	2	0	4	0	0	0	0	6	.64
DADE	27	0	86	0	0	0	0	113	12.09
DE SOTO	1	0	0	0	0	0	0	1	.10
DIXIE	2	0	0	0	0	0	0	2	.21
DUVAL	38	0	87	0	0	0	0	125	13.38
ESCAMBIA	21	0	29	0	0	0	0	50	5.35
FLAGLER	0	0	1	0	0	0	0	1	.10
FRANKLIN	0	0	0	0	0	0	0	0	.00
GADSDEN	1	0	13	0	0	0	0	14	1.49
GILCHRIST	0	0	0	0	0	0	0	0	.00
GLADES	0	0	1	0	0	0	0	1	.10
GULF	0	0	2	0	0	0	0	2	.21
HAMILTON	0	0	1	0	0	0	0	1	.10
HARDEE	0	0	0	0	0	0	0	0	.00
HENRY	1	0	1	0	0	0	0	2	.21

DEPARTMENT OF HEALTH AND REHABILITATIVE SERVICES

PROCESSED 05/03/74
INMATES IN CUSTODY AS OF 12/31/73DIVISION OF CORRECTIONS
DEMOGRAPHIC DATA SERIES02 APALACHEE CORRECTIONAL INSTITUTION
COUNTY OF COMMITMENT - BREAKDOWN BY RACE AND SEX

COUNTY	WM	WF	BM	BF	OM	OF	UNKNOWN	TOTAL	PERCENT
HERNANDO	0	0	1	0	0	0	0	1	.10
HIGHLANDS	2	0	3	0	0	0	0	5	.53
HILLSBOROUGH	27	0	31	0	0	0	0	58	6.20
HOLMES	2	0	0	0	0	0	0	2	.21
INDIAN RIVER	1	0	1	0	0	0	0	2	.21
JACKSON	8	0	5	0	0	0	0	13	1.39
JEFFERSON	1	0	3	0	0	0	0	4	.42
LAFAYETTE	0	0	0	0	0	0	0	0	.00
LAKE	3	0	2	0	0	0	0	5	.53
LEE	7	0	6	0	0	0	0	13	1.39
LEON	13	0	27	0	1	0	0	41	4.38
LEVY	1	0	4	0	0	0	0	5	.53
LIBERTY	0	0	0	0	0	0	0	0	.00
MADISON	1	0	2	0	0	0	0	3	.32
MANATEE	4	0	5	0	0	0	0	9	.96
MARION	4	0	8	0	0	0	0	12	1.28
MARTIN	0	0	5	0	0	0	0	5	.53
MONROE	0	0	0	0	0	0	0	0	.00
NASSAU	5	0	2	0	0	0	0	7	.74
OKALOOSA	12	0	1	0	0	0	0	13	1.39
OKEECHOBEE	1	0	1	0	0	0	0	2	.21
ORANGE	13	0	15	0	0	0	0	28	2.99
OSCEOLA	1	0	1	0	0	0	0	2	.21
PALM BEACH	10	0	21	0	0	0	0	31	3.31
PASCO	6	0	3	0	0	0	0	9	.96
PINELLAS	23	0	23	0	0	0	0	46	4.92

DEPARTMENT OF HEALTH AND REHABILITATIVE SERVICES
 DIVISION OF CORRECTIONS
 DEMOGRAPHIC DATA SERIES

PROCESSED 05/03/74
 INMATES IN CUSTODY AS OF 12/31/73

02 APALACHEE CORRECTIONAL INSTITUTION
 COUNTY OF COMMITMENT - BREAKDOWN BY RACE AND SEX

COUNTY	WM	WF	BM	BF	OM	OF	UNKNOWN	TOTAL	PERCENT
POLK	10	0	9	0	0	0	0	19	2.03
POTNAM	1	0	3	0	0	0	0	4	.42
ST JOHNS	10	0	4	0	0	0	0	14	1.49
ST LUCIE	0	0	3	0	0	0	0	3	.32
SANTA ROSA	7	0	1	0	0	0	0	8	.85
SARASOTA	4	0	3	0	0	0	0	7	.74
SEMINOLE	8	0	2	0	0	0	0	10	1.07
SUMTER	0	0	0	0	0	0	0	0	.00
SUWANNEE	3	0	3	0	0	0	0	6	.64
TAYLOR	0	0	2	0	0	0	0	2	.21
UNION	3	0	0	0	0	0	0	3	.32
VOLUSIA	15	0	11	0	0	0	0	26	2.78
WAKULLA	1	0	1	0	0	0	0	2	.21
WALTON	1	0	3	0	0	0	0	4	.42
WASHINGTON	0	0	0	0	0	0	0	0	.00
INCOMPLETE DATA	8	0	19	0	0	0	11	38	4.36
TOTAL	391	0	531	0	1	0	11	934	100.00

MODE: DUVAL DUVAL DUVAL

4.3

DIVISION OF CORRECTIONS
 DEMOGRAPHIC DATA SERIES
 02 APALACHEE CORRECTIONAL INSTITUTION
 CRIMINAL HISTORY PRIOR TO CURRENT COMMITMENT
 PRIOR ESCAPES

PROCESSED 1 05/03/74

INMATES IN CUSTODY AS OF 12/31/73

COUNT	WM	WF	BM	BF	DM	DF	UNKN	TOTAL	PERCENT
0	290	0	417	0	0	0	5	712	76.23
1	10	0	13	0	0	0	1	24	2.57
2	2	0	0	0	0	0	0	2	.21
3	0	0	0	0	0	0	0	0	.00
4	1	0	0	0	0	0	0	1	.11
5	0	0	0	0	0	0	0	0	.00
6	0	0	0	0	0	0	0	0	.00
7	0	0	0	0	0	0	0	0	.00
8	0	0	0	0	0	0	0	0	.00
9+	1	0	1	0	0	0	0	2	.21
INCOMPLETE DATA	87	0	100	0	1	0	5	193	20.67
TOTALS	391	0	531	0	1	0	11	934	100.00

5.1

DIVISION OF CORRECTIONS
 DEMOGRAPHIC DATA SERIES
 02 APALACHEE CORRECTIONAL INSTITUTION
 CRIMINAL HISTORY PRIOR TO CURRENT COMMITMENT
 PRIOR FELONY COMMITMENT

PROCESSED 05/03/74

INMATES IN CUSTODY AS OF 12/31/73

COUNT	WM	WF	BM	BF	OM	OF	UNKN	TOTAL	PERCENT
0	259	0	383	0	0	0	6	648	69.38
1	28	0	39	0	0	0	0	67	7.17
2	9	0	10	0	0	0	0	19	2.03
3	4	0	6	0	0	0	0	10	1.07
4	2	0	5	0	0	0	0	7	.75
5	1	0	3	0	0	0	0	4	.43
6	0	0	0	0	0	0	0	0	.00
7	0	0	1	0	0	0	0	1	.11
8	0	0	0	0	0	0	0	0	.00
9+	3	0	4	0	0	0	0	7	.75
INCOMPLETE DATA	85	0	80	0	1	0	5	171	18.31
TOTALS	391	0	531	0	1	0	11	934	100.00

5.2

DIVISION OF CORRECTIONS
 DEMOGRAPHIC DATA SERIES
 02 APALACHEE CORRECTIONAL INSTITUTION
 CRIMINAL HISTORY PRIOR TO CURRENT COMMITMENT
 PRIOR MISDEMEANORS

PROCESSED 1 05/03/74

INMATES IN CUSTODY AS OF 12/31/73

COUNT	WM	WF	BM	BF	GM	GF	UNKN	TOTAL	PERCENT
0	283	0	389	0	0	0	6	678	72.59
1	8	0	17	0	0	0	0	25	2.68
2	7	0	11	0	0	0	0	18	1.93
3	1	0	5	0	0	0	0	6	.64
4	1	0	2	0	0	0	0	3	.32
5	0	0	1	0	0	0	0	1	.11
6	0	0	1	0	0	0	0	1	.11
7	0	0	1	0	0	0	0	1	.11
8	0	0	1	0	0	0	0	1	.11
9+	4	0	5	0	0	0	0	9	.96
INCOMPLETE DATA	87	0	98	0	1	0	5	191	20.44
TOTALS	391	0	531	0	1	0	11	934	100.00

5.3

DIVISION OF CORRECTIONS
 DEMOGRAPHIC DATA SERIES
 02 APALACHEE CORRECTIONAL INSTITUTION
 CRIMINAL HISTORY PRIOR TO CURRENT COMMITMENT
 PRIOR MISDEMEANOR PROBATIONS

PROCESSED 1 05/03/74

INMATES IN CUSTODY AS OF 12/31/73

COUNT	WM	WF	BM	BF	DM	DF	UNKN	TOTAL	PERCENT
0	271	0	393	0	0	0	6	670	71.73
1	24	0	28	0	0	0	0	52	5.57
2	1	0	2	0	0	0	0	3	.32
3	0	0	0	0	0	0	0	0	.00
4	1	0	0	0	0	0	0	1	.11
5	0	0	0	0	0	0	0	0	.00
6	0	0	0	0	0	0	0	0	.00
7	0	0	0	0	0	0	0	0	.00
8	0	0	0	0	0	0	0	0	.00
9+	0	0	0	0	0	0	0	0	.00
INCOMPLETE DATA	94	0	108	0	1	0	5	208	22.27
TOTALS	391	0	531	0	1	0	11	934	100.00

5.4

DIVISION OF CORRECTIONS
 DEMOGRAPHIC DATA SERIES
 02 APALACHEE CORRECTIONAL INSTITUTION
 CRIMINAL HISTORY PRIOR TO CURRENT COMMITMENT
 PRIOR FELONY PROBATIONS

PROCESSED 1 05/03/74

INMATES IN CUSTODY AS OF 12/31/73

COUNT	WM	WF	BM	BF	OM	OF	UNKN	TOTAL	PERCENT
0	226	0	353	0	0	0	4	583	62.42
1	64	0	65	0	0	0	2	131	14.03
2	5	0	4	0	0	0	0	9	.96
3	1	0	0	0	0	0	0	1	.11
4	1	0	1	0	0	0	0	2	.21
5	0	0	0	0	0	0	0	0	.00
6	0	0	0	0	0	0	0	0	.00
7	0	0	0	0	0	0	0	0	.00
8	0	0	0	0	0	0	0	0	.00
9+	1	0	0	0	0	0	0	1	.11
INCOMPLETE DATA	93	0	108	0	1	0	5	207	22.16
TOTALS	391	0	531	0	1	0	11	934	100.00

5.5

DIVISION OF CORRECTIONS
 DEMOGRAPHIC DATA SERIES
 02 APALACHEE CORRECTIONAL INSTITUTION
 CRIMINAL HISTORY PRIOR TO CURRENT COMMITMENT
 PRIOR PAROLES

PROCESSED 1 05/03/74

INMATES IN CUSTODY AS OF 12/31/73

COUNT	WM	WF	BM	BF	OM	OF	UNKN	TOTAL	PERCENT
0	288	0	408	0	0	0	6	702	75.16
1	17	0	18	0	0	0	0	35	3.75
2	2	0	2	0	0	0	0	4	.43
3	0	0	0	0	0	0	0	0	.00
4	0	0	0	0	0	0	0	0	.00
5	0	0	0	0	0	0	0	0	.00
6	0	0	0	0	0	0	0	0	.00
7	0	0	0	0	0	0	0	0	.00
8	0	0	0	0	0	0	0	0	.00
9+	1	0	1	0	0	0	0	2	.21
INCOMPLETE DATA	83	0	102	0	1	0	5	191	20.45
TOTALS	391	0	531	0	1	0	11	934	100.00

5.6

DIVISION OF CORRECTIONS
 02 APALACHEE CORRECTIONAL INSTITUTION
 PRIOR COMMITMENTS TO FLORIDA DIVISION OF CORRECTIONS

PROCESSED 1 05/03/74
 INMATES IN CUSTODY AS OF 12/31/73

COUNT	WM	WF	BM	BF	OM	OF	UNKN	TOTAL	PERCENT
0	369	0	485	0	1	0	10	865	92.61
1	17	0	30	0	0	0	0	47	5.03
2	3	0	10	0	0	0	1	14	1.50
3	0	0	2	0	0	0	0	2	.21
4	1	0	2	0	0	0	0	3	.32
5	1	0	0	0	0	0	0	1	.11
6	0	0	1	0	0	0	0	1	.11
7	0	0	0	0	0	0	0	0	.00
8	0	0	1	0	0	0	0	1	.11
9+	0	0	0	0	0	0	0	0	.00
INCOMPLETE DATA	0	0	0	0	0	0	0	0	.00
TOTALS	391	0	531	0	1	0	11	934	100.00

6.1

QE105 3PRT

DIVISION OF CORRECTIONS
DEMOGRAPHIC DATA SERIES

PROCESSED 12/31/73

02 APALACHEE CORRECTIONAL INSTITUTION

INMATES IN CUSTODY AS OF 12/31/73

NUMBER OF DEPENDENTS AT ADMISSIONS OF 12/31/73

DEPENDENTS	WM	WF	BM	BF	OM	OF	UNKN	TOTAL	PERCENT
NONE	219	0	336	0	1	0	4	560	59.95
ONE	37	0	42	0	0	0	0	79	8.46
TWO	26	0	28	0	0	0	2	56	6.00
THREE	12	0	20	0	0	0	0	32	3.43
FOUR	7	0	11	0	0	0	0	18	1.93
FIVE	1	0	5	0	0	0	0	6	.64
SIX	1	0	0	0	0	0	0	1	.11
SEVEN	2	0	0	0	0	0	0	2	.21
EIGHT	0	0	0	0	0	0	0	0	.00
NINE/P	0	0	1	0	0	0	0	1	.11
INCOMPLETE DATA	86	0	88	0	0	0	5	179	19.16
TOTAL	391	0	531	0	1	0	11	934	100.00

7.1

DHRS DATA CENTER
0E110 3PART1413

DIVISION OF CORRECTIONS
DEMOGRAPHIC DATA SERIES
02 APALACHEE CORRECTIONAL INSTITUTION

PROCESSED 05/03/74
INMATES IN CUSTODY AS OF 12/31/73

PHYSICAL OR MENTAL DISABILITIES CONFIRMED

DISABILITY	WM	WF	BM	BF	DM	DF	UNKN	TOTAL	PERCENT
VISUAL IMPAIRMENT	10	0	7	0	0	0	0	17	2.01
HEARING IMPAIRMENT	1	0	2	0	0	0	0	3	.36
SPEECH IMPAIRMENT	0	0	1	0	0	0	0	1	.12
ORTHOPEDIC IMPAIRMENT	8	0	12	0	0	0	0	20	2.37
ABSENCE OR AMPUTATIONS OF EXTREMITIES	1	0	1	0	0	0	0	2	.24
HAY FEVER AND/OR ASTHMA	9	0	8	0	0	0	0	17	2.01
OTHER ALLERGIES	9	0	10	0	0	0	1	20	2.37
DIABETES	1	0	0	0	0	0	0	1	.12
EPILEPSY	3	0	0	0	0	0	0	3	.36
HEART DISEASES	2	0	10	0	0	0	0	12	1.42
CIRCULATORY CONDITION	1	0	0	0	0	0	0	1	.12
SKIN DISEASE	2	0	1	0	0	0	0	3	.36
DIGESTIVE SYSTEM	1	0	1	0	0	0	0	2	.24
CONDITIONS OF GENITO-URINARY SYSTEM	1	0	5	0	0	0	0	6	.71
OTHER CONDITIONS NOT ELSEWHERE CLASSIFIED	25	0	46	0	0	0	1	72	8.53
AGING	2	0	2	0	0	0	0	4	.47
PERSONALITY DISORDER	1	0	12	0	0	0	0	13	1.54
BEHAVIOR DISORDER	4	0	7	0	0	0	0	11	1.30
MENTAL CONDITION, TYPE NOT SPECIFIC	5	0	5	0	0	0	0	10	1.18
DRUG ADDICTION	49	0	48	0	0	0	1	98	11.61
ALCOHOLISM	19	0	9	0	0	0	0	28	3.32
NO DISABILITIES CONFIRMED	113	0	190	0	1	0	1	305	36.14
INCOMPLETE DATA	87	0	103	0	0	0	5	195	23.10
TOTALS	354	0	480	0	1	0	9	844	100.00

DIVISION OF CORRECTIONS
 DEMOGRAPHIC DATA SERIES
 02 APALACHEE CORRECTIONAL INSTITUTION

PROCESSED 05/03/74
 INMATES IN CUSTODY AS OF 12/31/73

EDUCATION CLAIMED

EDUCATION	WM	WF	BM	BF	OM	OF	UNKN	TOTAL	PERCENT
NONE	0	0	1	0	0	0	0	1	.11
1ST GRADE	3	0	2	0	0	0	0	5	.54
2ND GRADE	0	0	5	0	0	0	0	5	.54
3RD GRADE	3	0	4	0	0	0	0	7	.75
4TH GRADE	3	0	8	0	0	0	0	11	1.18
5TH GRADE	5	0	8	0	0	0	0	13	1.39
6TH GRADE	8	0	10	0	0	0	0	18	1.93
7TH GRADE	21	0	22	0	0	0	0	43	4.60
8TH GRADE	39	0	52	0	0	0	1	92	9.85
9TH GRADE	58	0	87	0	1	0	2	148	15.85
10TH GRADE	56	0	108	0	0	0	1	165	17.67
11TH GRADE	40	0	78	0	0	0	0	118	12.63
12TH GRADE	56	0	52	0	0	0	2	110	11.78
1ST YEAR COLLEGE	8	0	2	0	0	0	0	10	1.07
2ND YEAR COLLEGE	3	0	2	0	0	0	0	5	.54
3RD YEAR COLLEGE	2	0	0	0	0	0	0	2	.21
4TH YEAR COLLEGE	0	0	0	0	0	0	0	0	.00
1ST YEAR GRAD SCHL	0	0	0	0	0	0	0	0	.00
2ND YEAR GRAD SCHL	0	0	0	0	0	0	0	0	.00
3RD YEAR GRAD SCHL	0	0	0	0	0	0	0	0	.00
4TH YEAR GRAD SCHL	0	0	0	0	0	0	0	0	.00
INCOMPLETE DATA	86	0	90	0	0	0	5	181	19.36
TOTAL	391	0	531	0	1	0	11	934	100.00

AVERAGE	9.6	7.6	8.4
MEDIAN	10	10	10
MODE	9	10	10

9.1

TER
0

DIVISION OF CORRECTIONS
 DEMOGRAPHIC DATA SERIES
 02 APALACHEE CORRECTIONAL INSTITUTION
 AVERAGE TESTED GRADE

PROCESSED 05/03/74
 INMATES IN CUSTODY AS OF 12/31/73

	WM	WF	BM	BF	OM	OF	UNK	TOTAL	PERCENT
BELOW 1ST GRADE	14	0	44	0	0	0	2	60	6.42
1ST GRADE	1	0	2	0	0	0	0	3	.32
2ND GRADE	1	0	6	0	0	0	0	7	.75
3RD GRADE	14	0	84	0	0	0	1	99	10.60
4TH GRADE	34	0	132	0	1	0	2	169	18.09
5TH GRADE	20	0	58	0	0	0	0	78	8.35
6TH GRADE	48	0	53	0	0	0	1	102	10.92
7TH GRADE	60	0	29	0	0	0	0	89	9.53
8TH GRADE	49	0	12	0	0	0	0	61	6.53
9TH GRADE	29	0	4	0	0	0	0	33	3.53
10TH GRADE	17	0	1	0	0	0	0	18	1.93
11TH GRADE	8	0	0	0	0	0	0	8	.86
12TH GRADE	2	0	0	0	0	0	0	2	.21
COLLEGE	1	0	0	0	0	0	0	1	.11
NOT TESTED	0	0	9	0	0	0	0	9	.96
INCOMPLETE DATA	93	0	97	0	0	0	5	195	20.89
TOTAL	391	0	531	0	1	0	11	934	100.00

AVERAGE	6.5	4.1	5.1
MEDIAN	7	4	5
MODE	7	4	4

10.1

ER
13

DIVISION OF CORRECTIONS
DEMOGRAPHIC DATA SERIES
02 APALACHEE CORRECTIONAL INSTITUTION

PROCESSED 05/03/74
INMATES IN CUSTODY AS OF 12/31/73

INTELLIGENCE TEST SCORE

I Q	WM	WF	BM	BF	OM	OF	UNKN	TOTAL	PERCENT
000 - 069	5	0	25	0	0	0	0	30	3.21
070 - 079	6	0	64	0	0	0	1	71	7.60
080 - 089	12	0	98	0	0	0	1	111	11.88
090 - 099	35	0	114	0	1	0	2	152	16.27
100 - 109	84	0	90	0	0	0	2	176	18.84
110 - 119	113	0	48	0	0	0	0	161	17.24
120 - 129	47	0	3	0	0	0	0	50	5.35
130 - 139	3	0	0	0	0	0	0	3	.32
140 - 149	0	0	0	0	0	0	0	0	.00
150 - 199	0	0	0	0	0	0	0	0	.00
200 AND OVER	0	0	0	0	0	0	0	0	.00
NOT TESTED	0	0	2	0	0	0	0	2	.21
INCOMPLETE DATA	86	0	87	0	0	0	5	178	19.08
TOTALS	391	0	531	0	1	0	11	934	100.00

AVERAGE	109	93	99
MEDIAN	111	92	100
MODE	110-119	90-99	100-109

11.1

DEPARTMENT OF HEALTH AND REHABILITATIVE SERVICES
 DIVISION OF CORRECTIONS
 DEMOGRAPHIC DATA SERIES
 02 APALACHEE CORRECTIONAL INSTITUTION
 STATE OR COUNTRY OF LEGAL RESIDENCE
 BREAKDOWN BY RACE AND SEX

PROCESSED 09/03/74
 INMATES IN CUSTODY AS OF 12/31/73

NAME	WM	WF	BM	BF	OM	OF	UNKNOWN	TOTAL	PERCENT
ALABAMA	5	0	1	0	0	0	0	6	.64
ALASKA	0	0	0	0	0	0	0	0	.00
ARIZONA	0	0	0	0	0	0	0	0	.00
ARKANSAS	1	0	0	0	0	0	0	1	.10
CALIFORNIA	1	0	0	0	0	0	0	1	.10
COLORADO	0	0	0	0	0	0	0	0	.00
CONNECTICUT	0	0	0	0	0	0	0	0	.00
DELAWARE	0	0	0	0	0	0	0	0	.00
DISTRICT OF COLUMBIA	0	0	0	0	0	0	0	0	.00
FLORIDA	246	0	425	0	0	0	6	677	72.48
GEORGIA	6	0	5	0	0	0	0	11	1.17
GUAM	0	0	0	0	0	0	0	0	.00
HAWAII	0	0	0	0	0	0	0	0	.00
IDAHO	0	0	0	0	0	0	0	0	.00
ILLINOIS	3	0	0	0	0	0	0	3	.32
INDIANA	1	0	2	0	0	0	0	3	.32
IOWA	0	0	0	0	0	0	0	0	.00
KANSAS	0	0	0	0	0	0	0	0	.00
KENTUCKY	1	0	0	0	0	0	0	1	.10
LOUISIANA	1	0	2	0	0	0	0	3	.32
MAINE	0	0	0	0	0	0	0	0	.00
MARYLAND	2	0	0	0	0	0	0	2	.21
MASSACHUSETTS	3	0	0	0	0	0	0	3	.32
MICHIGAN	1	0	1	0	0	0	0	2	.21
MINNESOTA	0	0	0	0	0	0	0	0	.00
MISSISSIPPI	0	0	1	0	0	0	0	1	.10

DEPARTMENT OF HEALTH AND REHABILITATIVE SERVICES
 DIVISION OF CORRECTIONS
 DEMOGRAPHIC DATA SERIES

PROCESSED 05/03/74
 INMATES IN CUSTODY AS OF 12/31/73

02 APALACHEE CORRECTIONAL INSTITUTION
 STATE OR COUNTRY OF LEGAL RESIDENCE
 BREAKDOWN BY RACE AND SEX

NAME	WM	WF	BM	BF	DM	DF	UNKNOWN	TOTAL	PERCENT
MISSOURI	0	0	0	0	0	0	0	0	.00
MONTANA	1	0	0	0	0	0	0	1	.10
NEBRASKA	0	0	0	0	0	0	0	0	.00
NEVADA	0	0	0	0	0	0	0	0	.00
NEW HAMPSHIRE	0	0	0	0	0	0	0	0	.00
NEW JERSEY	3	0	0	0	0	0	0	3	.32
NEW MEXICO	0	0	0	0	1	0	0	1	.10
NEW YORK	3	0	1	0	0	0	0	4	.42
NORTH CAROLINA	2	0	0	0	0	0	0	2	.21
NORTH DAKOTA	0	0	0	0	0	0	0	0	.00
OHIO	6	0	1	0	0	0	0	7	.74
OKLAHOMA	0	0	0	0	0	0	0	0	.00
OREGON	0	0	0	0	0	0	0	0	.00
PENNSYLVANIA	2	0	2	0	0	0	0	4	.42
PUERTO RICO	0	0	0	0	0	0	0	0	.00
RHODE ISLAND	0	0	0	0	0	0	0	0	.00
SOUTH CAROLINA	1	0	1	0	0	0	0	2	.21
SOUTH DAKOTA	0	0	0	0	0	0	0	0	.00
TENNESSEE	3	0	0	0	0	0	0	3	.32
TEXAS	3	0	1	0	0	0	0	4	.42
UTAH	0	0	0	0	0	0	0	0	.00
VERMONT	0	0	0	0	0	0	0	0	.00
VIRGINIA	1	0	0	0	0	0	0	1	.10
VIRGIN ISLANDS	0	0	0	0	0	0	0	0	.00
WASHINGTON	0	0	0	0	0	0	0	0	.00
WEST VIRGINIA	1	0	0	0	0	0	0	1	.10

DEPARTMENT OF HEALTH AND REHABILITATIVE SERVICES

PROCESSED: 05/03/74
INMATES IN CUSTODY AS OF 12/31/73

DIVISION OF CORRECTIONS

DEMOGRAPHIC DATA SERIES

02 APALACHEE CORRECTIONAL INSTITUTION

STATE OR COUNTRY OF LEGAL RESIDENCE

BREAKDOWN BY RACE AND SEX

NAME	WM	WF	BM	BF	OM	GF	UNKNOWN	TOTAL	PERCENT
WISCONSIN	1	0	0	0	0	0	0	1	.10
WYOMING	0	0	0	0	0	0	0	0	.00
U S POSSESSIONS & TERR	2	0	3	0	0	0	0	5	.53
CUBA	0	0	0	0	0	0	0	0	.00
MEXICO	0	0	0	0	0	0	0	0	.00
CANADA	0	0	0	0	0	0	0	0	.00
CENTRAL AND SOUTH AMER	1	0	0	0	0	0	0	1	.10
AFRICA	0	0	0	0	0	0	0	0	.00
ASIA	0	0	0	0	0	0	0	0	.00
EUROPE	0	0	0	0	0	0	0	0	.00
INCOMPLETE DATA	90	0	85	0	0	0	5	180	19.42
TOTAL	391	0	531	0	1	0	11	934	100.00

12.3

DEMOGRAPHIC DATA SERIES
02 APALACHEE CORRECTIONAL INSTITUTION
INMATES IN CUSTODY AS OF 12/31/73

FELONY CASES RECEIVED FROM COURT

SENTENCE	*****FIXED SENTENCES*****									*****INDETERMINATE SENTENCES*****									
	WM	WP	BM	BP	OM	OF	UNKN	TOTAL	PERCENT	WM	WP	BM	BP	OM	OF	UNKN	TOTAL	PERCENT	
UP TO 1 YEAR	3	0	2	0	0	0	0	5	1.60	0	0	0	0	0	0	0	0	0	0.00
UP TO 2 YEARS	56	0	45	0	0	0	1	104	12.50	12	0	4	0	0	0	0	16	15.69	
UP TO 3 YEARS	76	0	95	0	0	0	1	172	20.67	13	0	20	0	0	0	0	33	32.35	
UP TO 4 YEARS	28	0	35	0	0	0	0	63	7.57	2	0	2	0	0	0	0	4	3.92	
UP TO 5 YEARS	69	0	135	0	0	0	4	208	25.00	17	0	20	0	0	0	0	37	36.27	
UP TO 6 YEARS	1	0	12	0	0	0	0	13	1.56	0	0	0	0	0	0	0	0	0.00	
UP TO 7 YEARS	4	0	14	0	0	0	0	18	2.16	1	0	1	0	0	0	0	2	1.96	
UP TO 8 YEARS	2	0	14	0	0	0	0	16	1.92	2	0	0	0	0	0	0	2	1.96	
UP TO 9 YEARS	0	0	0	0	0	0	0	0	0.00	0	0	0	0	0	0	0	0	0.00	
UP TO 10 YEARS	12	0	31	0	0	0	0	43	5.17	2	0	3	0	0	0	0	5	4.90	
UP TO 12 YEARS	0	0	6	0	0	0	0	6	.72	0	0	0	0	0	0	0	0	0.00	
UP TO 15 YEARS	0	0	5	0	0	0	0	5	.60	2	0	0	0	0	0	0	2	1.96	
UP TO 20 YEARS	9	0	7	0	0	0	0	16	1.92	0	0	0	0	0	0	0	0	0.00	
UP TO 30 YEARS	0	0	4	0	0	0	0	4	.48	0	0	0	0	0	0	0	0	0.00	
UP TO 40 YEARS	2	0	0	0	0	0	0	2	.24	1	0	0	0	0	0	0	1	.96	
UP TO 50 YEARS	0	0	0	0	0	0	0	0	0.00	0	0	0	0	0	0	0	0	0.00	
OVER 50 YEARS	0	0	2	0	0	0	0	2	.24	0	0	0	0	0	0	0	0	0.00	
LIFE	5	0	5	0	0	0	0	10	1.20	0	0	0	0	0	0	0	0	0.00	
DEATH	0	0	0	0	0	0	0	0	0.00	0	0	0	0	0	0	0	0	0.00	
INDEFINITE	0	0	0	0	0	0	0	0	0.00	0	0	0	0	0	0	0	0	0.00	
INCOMPLETE DATA	70	0	69	0	1	0	5	145	17.45	0	0	0	0	0	0	0	0	0.01	
TOTAL	339	0	481	0	1	0	11	832	100.00	52	0	50	0	0	0	0	102	100.00	
AVERAGE*	4.7		5.4					5.1											
MEDIAN*	3		5					4											
MODE*	3		5					5											

*FIXED AND INDEFINITE SENTENCES LUMPED TOGETHER

GE105 3PRT

DIVISION OF CORRECTIONS
DEMOGRAPHIC DATA SERIES

PROCESSED 12/31/73

02 APALACHEE CORRECTIONAL INSTITUTION

INMATES IN CUSTODY AS OF 12/31/73
12/31/73

MARITAL STATUS AT ADMISSION

MARITAL STATUS	WM	WF	BM	BF	OM	OF	UNKN	TOTAL	PERCENT
SINGLE	204	0	350	0	1	0	4	559	59.85
MARRIED	54	0	53	0	0	0	1	108	11.56
WIDOWED	3	0	2	0	0	0	0	5	.54
DIVORCED	21	0	10	0	0	0	1	32	3.43
SEPARATED	19	0	21	0	0	0	0	40	4.28
INCOMPLETE DATA	90	0	95	0	0	0	5	190	20.34
TOTALS	391	0	531	0	1	0	11	934	100.00

14.1

R
3

DIVISION OF CORRECTIONS
DEMOGRAPHIC DATA SERIES
02 APALACHEE CORRECTIONAL INSTITUTION

PROCESSED 05/03/74
INMATES IN CUSTODY AS OF 12/31/73

MEDICAL GRADE ASSIGNED

	WM	WF	BM	BF	DM	OF	UNKN	TOTAL	PERCENT
GRADE 1 - CAPABLE OF HEAVY DUTY	221	0	365	0	1	0	6	593	63.49
GRADE 2 - CAPABLE OF MODERATE DUTY ONLY	75	0	68	0	0	0	0	143	15.31
GRADE 3 - CAPABLE OF LIGHT DUTY ONLY	6	0	9	0	0	0	0	15	1.61
GRADE 4 - UNABLE TO WORK	0	0	0	0	0	0	0	0	0.00
INCOMPLETE DATA	89	0	89	0	0	0	5	183	19.59
TOTALS	391	0	531	0	1	0	11	934	100.00

15.1

PROGRAM NO1 0E130

FLORIDA DIVISION OF CORRECTIONS
DEMOGRAPHIC DATA SERIES

PROCESSED 05/03/74

02 APALACHEE CORRECTIONAL INSTITUTION
HRS DATA CENTER

INMATES IN CUSTODY AS OF 12/31/73

PREVIOUS MILITARY SERVICE
FELONY CASES RECEIVED FROM COURTS

	WM	WF	BM	BF	DM	DF	UNKN	TOTAL	PERCENT
ARMY	30	0	19	0	0	0	0	49	5.25
NAVY	11	0	8	0	0	0	0	19	2.03
AIRFORCE	9	0	4	0	0	0	0	13	1.39
NATIONAL GUARD	0	0	0	0	0	0	0	0	.00
COAST GUARD	2	0	0	0	0	0	0	2	.21
MARINE CORPS	14	0	4	0	0	0	0	18	1.93
MORE THAN ONE OF ABOVE	0	0	0	0	0	0	0	0	.00
FOREIGN MILITARY SERVICE	0	0	0	0	0	0	0	0	.00
NONE OR NOT APPLICABLE	325	0	496	0	1	0	11	833	89.19
* TOTAL *	391	0	531	0	1	0	11	934	100.00

02 APALACHEE CORRECTIONAL INSTITUTION
HRS DATA CENTER

INMATES IN CUSTODY AS OF 12/31/73

PRIMARY OCCUPATION CLAIMED
FELONY CASES RECEIVED FROM COURT

PAGE 01

	WM	WP	BM	BP	OM	OP	UNKN	TOTAL	PERCENT
REGISTERED NURSE	1	0	0	0	0	0	0	1	.11
MEDICAL & DENTAL ASSISTANTS, LPNS, ETC	1	0	0	0	0	0	0	1	.11
PHOTOGRAPHER	1	0	0	0	0	0	0	1	.11
ACTOR OR ACTRESS	0	0	1	0	0	0	0	1	.11
MUSICIAN	2	0	1	0	0	0	0	3	.32
MANAGERS AND OFFICIALS	2	0	1	0	0	0	0	3	.32
CLERK, GENERAL	1	0	1	0	0	0	0	2	.21
CASHIER	1	0	0	0	0	0	0	1	.11
CLERK, GENERAL OFFICE; PAYMASTER	1	0	1	0	0	0	0	2	.21
SHIPPING / RECEIVING CLERK	0	0	1	0	0	0	0	1	.11
STOCK CLERK	0	0	2	0	0	0	0	2	.21
TELEGRAPH OPERATOR	0	0	0	0	0	0	1	1	.11
SALESMAN, GENERAL	3	0	2	0	0	0	0	5	.54
SALES CLERK	2	0	0	0	0	0	0	2	.21
COOKS (EXCEPT PRIVATE FAMILY)	6	0	12	0	0	0	1	19	2.03
BUTCHER AND MEAT CUTTER	1	0	2	0	0	0	0	3	.32
KITCHEN HELPER AND WORKER	1	0	3	0	0	0	0	4	.43
MAID AND HOUSEMAN FOR HOTEL OR RESTAURANT	0	0	1	0	0	0	0	1	.11
BARBER	1	0	0	0	0	0	0	1	.11
HOSPITAL ATTENDANT, ORDERLY, AIDE	2	0	0	0	0	0	0	2	.21
LAUNDRY WORKER	0	0	1	0	0	0	0	1	.11
DRY CLEANER	0	0	2	0	0	0	0	2	.21
SHOE REPAIRMAN OR MAKER	0	0	1	0	0	0	0	1	.11
ARMED FORCES	2	0	2	0	0	0	0	4	.43
GUARD	0	0	1	0	0	0	0	1	.11
JANITOR	1	0	11	0	0	0	0	12	1.28
FARM HAND OR FARMER (VEGETABLE AND TRUCK)	0	0	1	0	0	0	0	1	.11
FRUIT FARMER OR FARM HAND	0	0	3	0	0	0	0	3	.32
GROUNDS KEEPER OR PARK WORKER	0	0	4	0	0	0	0	4	.43
FARM EQUIPMENT OPERATOR OR FARM MANAGER	1	0	1	0	0	0	0	2	.21
FARM HAND, ANIMAL	1	0	0	0	0	0	0	1	.11
FARMER OR FARM HAND, GENERAL	3	0	4	0	0	0	0	7	.75
FISHERMAN, GENERAL	2	0	1	0	0	0	0	3	.32
MACHINIST, MACHINIST APPRENTICE	2	0	1	0	0	0	0	3	.32
MACHINE SHOP WORKER	1	0	0	0	0	0	0	1	.11
AUTO SERVICEMAN OR MECHANIC	29	0	24	0	0	0	1	54	5.78
CABINET MAKER	1	0	0	0	0	0	0	1	.11
JEWELER OR SILVERSMITH	1	0	0	0	0	0	0	1	.11
TELEVISION OR RADIO REPAIRMAN	2	0	0	0	0	0	0	2	.21
ELECTRICAL APPLIANCE WORKER	0	0	1	0	0	0	0	1	.11
UPHOLSTERER	1	0	0	0	0	0	0	1	.11
SHEET METAL WORKER	1	0	0	0	0	0	0	1	.11
FOREMAN, METAL FABRICATING	1	0	0	0	0	0	0	1	.11
WELDER	14	0	16	0	0	0	0	30	3.21
COMMUNICATION MAN	1	0	0	0	0	0	0	1	.11
ELECTRICIAN	2	0	4	0	0	0	1	7	.75
CONSTRUCTION & MAINTENANCE PAINTER	12	0	2	0	0	0	0	14	1.50
PLASTERER	0	0	1	0	0	0	0	1	.11
CEMENT MASON	0	0	1	0	0	0	0	1	.11
POWER SHOVEL OPERATOR OR MINER	0	0	1	0	0	0	0	1	.11
CONCRETE FINISHING MACHINE OPERATOR	0	0	1	0	0	0	0	1	.11
CARPENTER	20	0	9	0	0	0	0	29	3.10
BRICKLAYER OR TILE SETTER	6	0	10	0	0	0	0	16	1.71
PLUMBER GAS OR STEAM FITTER	3	0	1	0	0	0	0	4	.43
ROOFER	6	0	3	0	0	0	0	9	.96

PROGRAM NO1 QE130

FLORIDA DIVISION OF CORRECTIONS
DEMOGRAPHIC DATA SERIES

PROCESSED 05/03/74

02 APALACHEE CORRECTIONAL INSTITUTION
HRS DATA CENTER

INMATES IN CUSTODY AS OF 12/31/73

PRIMARY OCCUPATION CLAIMED
FELONY CASES RECEIVED FROM COURT

PAGE 02

	WM	WF	BM	BF	OM	OF	UNKN	TOTAL	PERCENT
CONSTRUCTION WORKER, EQUIPMENT OPERATOR	28	0	25	0	0	0	0	53	5.67
PIPELINER	0	0	1	0	0	0	0	1	.11
TRUCK DRIVER	6	0	11	0	0	0	1	18	1.93
FURNITURE MOVER	1	0	0	0	0	0	0	1	.11
LONGSHOREMAN, STEVEDORE	0	0	3	0	0	0	0	3	.32
FILLING STATION ATTENDANT	1	0	1	0	0	0	0	2	.21
STATIONERY ENGINEER	2	0	2	0	0	0	0	4	.43
PAINTER (ARTIST)	1	0	0	0	0	0	0	1	.11
PRINTER	1	0	1	0	0	0	0	2	.21
LABORER (GENERAL)	106	0	231	0	1	0	1	339	36.30
STUDENT	8	0	24	0	0	0	0	32	3.43
UNEMPLOYED	5	0	5	0	0	0	0	10	1.07
INCOMPLETE DATA	90	0	92	0	0	0	5	187	19.99
★ TOTAL ★	391	0	531	0	1	0	11	934	100.00

MODE :	LABORER	LABORER	LABORER
--------	---------	---------	---------

17.2

OFFENSE	WM	WF	BM	BF	OM	OF	UNKN	TOTAL	PERCENT
000 MURDER 1ST DEATH IMPOSED COMMU LIFE	1	0	0	0	0	0	0	1	.11
001 MURDER 1ST DEGREE, LIFE SENTENCE	2	0	2	0	0	0	0	4	.43
002 MURDER 2ND DEGREE	6	0	11	0	0	0	0	17	1.82
003 MANSLAUGHTER	3	0	16	0	0	0	0	19	2.03
004 MURDER 1ST DEGREE, W/DEATH PENALTY	0	0	0	0	0	0	0	0	.00
019 MANSLAUGHTER-AUTO UNDR INFLU INTOX	2	0	0	0	0	0	0	2	.21
100 ROBBERY, ARMED	25	0	74	0	0	0	0	99	10.60
101 ROBBERY, UNARMED	24	0	74	0	0	0	2	100	10.71
200 AGGRAVATED ASSAULT	15	0	27	0	0	0	0	42	4.50
201 ASSAULT W/INTENT TO KILL	5	0	6	0	0	0	0	11	1.18
202 MAYHEM	0	0	0	0	0	0	0	0	.00
203 ASSAULTS O/T AGGRAVATED	1	0	1	0	0	0	0	2	.21
204 SHOOTING INTO BUILDING	0	0	0	0	0	0	0	0	.00
205 CHILDREN, CRUELTY TO	0	0	0	0	0	0	0	0	.00
206 UNCLASSIFIED OFF AGAINST THE PERSON	2	0	0	0	0	0	0	2	.21
207 UNCLASSIFIED OFF AGAINST PUB PEACE	0	0	0	0	0	0	0	0	.00
208 UNCLASSIFIED OFF AGAINST GEN WELFRE	0	0	0	0	0	0	0	0	.00
209 UNCLASSIFIED OFF AGAINST THE GOVMT	0	0	0	0	0	0	0	0	.00
210 UNCLS OFF AGAINST ADMIN PUB JUSTICE	0	0	0	0	0	0	0	0	.00
300 B&E, BUSINESS	47	0	53	0	0	0	1	101	10.81
301 B&E, DWELLING	41	0	45	0	0	0	3	89	9.53
302 B&E, SAFE	0	0	0	0	0	0	0	0	.00
303 B&E, OTHER	5	0	4	0	0	0	0	9	.96
304 ENTERING W/O BREAKING	1	0	5	0	0	0	0	6	.64
305 RECEIVING/CONCEALNG STOLEN PROPERTY	5	0	9	0	0	0	0	14	1.50
400 GRAND LARCENY (VALUE \$50 OR MORE)	19	0	25	0	0	0	0	44	4.71
430 AUTO THEFT	18	0	14	0	0	0	0	32	3.43
431 B&E OR UNAUTHORIZED USE, AUTO	4	0	7	0	0	0	0	11	1.18

18.1

OFFENSE	WM	WF	BM	BF	DM	DF	UNKN	TOTAL	PERCENT
432 UNAUTHORIZED USE OF PROPERTY	0	0	0	0	0	0	0	0	.00
435 BOOKMAKING	0	0	0	0	0	0	0	0	.00
436 GAMBLING	0	0	0	0	0	0	0	0	.00
437 GAMBLING, OPERATING HOUSE	0	0	1	0	0	0	0	1	.11
438 LOTTERY, PROMOTING OR OPERATING	0	0	0	0	0	0	0	0	.00
439 LOTTERY, POSS TICKETS/PARAPHERNALIA	0	0	0	0	0	0	0	0	.00
440 LOTTERY, SALE OF TICKETS	0	0	0	0	0	0	0	0	.00
441 RACETRACK RESULTS=ILLEGAL DISSEMNTN	0	0	0	0	0	0	0	0	.00
442 TOUTING	0	0	0	0	0	0	0	0	.00
460 EMBEZZLEMENT OF PRIVATE FUNDS	0	0	0	0	0	0	0	0	.00
461 EMBEZZLEMENT OF PUBLIC FUNDS	0	0	0	0	0	0	0	0	.00
462 OBTAINING MONEY/PROPTY FALSE PRETENSE	0	0	0	0	0	0	0	0	.00
463 SECURITIES LAW OFFENSES	0	0	0	0	0	0	0	0	.00
464 FORGED OR WORTHLESS DOCUMENT EX 503	0	0	0	0	0	0	0	0	.00
465 IMPERSONATION OF PROFESSION	0	0	0	0	0	0	0	0	.00
467 IMPERSONATION OF OFFICIAL	0	0	0	0	0	0	0	0	.00
500 COUNTERFEITED MONEY	1	0	1	0	0	0	0	2	.21
501 COUNTERFEITED OFF STAMPS, TAGS, ETC	0	0	0	0	0	0	0	0	.00
502 COUNTERFEITED TICKETS	0	0	0	0	0	0	0	0	.00
503 FORGED OR WORTHLESS CHECKS	9	0	13	0	0	0	0	22	2.36
600 RAPE, FORCIBLE=(ALL CAPITOL OFFENSE	3	0	12	0	0	0	0	15	1.61
609 RAPE, STATUTORY=(N=CAPITOL OFFENSES	1	0	0	0	0	0	0	1	.11
630 INCEST	0	0	0	0	0	0	0	0	.00
631 LEND SHOWS	0	0	0	0	0	0	0	0	.00
632 OBSCENE LITERATURE, PUBLISH & DIST-	0	0	0	0	0	0	0	0	.00
633 PROSTITUTION	0	0	0	0	0	0	0	0	.00
634 PROSTITUTION, RUNNING HOUSE, ETC	0	0	0	0	0	0	0	0	.00
635 ADULTERY	0	0	0	0	0	0	0	0	.00

18.2

OFFENSE	WM	WF	BM	BF	OM	OF	UNKN	TOTAL	PERCENT
636 CRIME AGAINST NATURE - SODOMY	1	0	0	0	0	0	0	1	.11
637 FONDLING	0	0	1	0	0	0	0	1	.11
638 LEWD AND LASCIVIOUS BEHAVIOR	2	0	0	0	0	0	0	2	.21
639 INDECENT EXPOSURE	0	0	0	0	0	0	0	0	.00
640 OBSCENE LITERATURE, POSS OR SHOWING	0	0	0	0	0	0	0	0	.00
700 NARCOTICS, ADDICTION	0	0	0	0	0	0	0	0	.00
701 NARCOTICS, FRAUDULENTLY OBTAINED	1	0	0	0	0	0	0	1	.11
702 NARCOTICS, POSSESSION	36	0	21	0	0	0	0	57	6.10
703 NARCOTICS, SALE	33	0	24	0	0	0	0	57	6.10
750 EXPLOSIVES, POSSESSION OF	0	0	0	0	0	0	0	0	.00
751 ILLEGAL POSS FIREARMS/CONCLD WEAPNS	4	0	3	0	0	0	0	7	.75
780 ESCAPE, STATE	1	0	3	0	0	0	0	4	.43
781 ESCAPE, COUNTY	0	0	0	0	0	0	0	0	.00
782 RESISTING OFFICER	0	0	5	0	0	0	0	5	.54
800 ANIMALS, CRUELTY TO	0	0	0	0	0	0	0	0	.00
801 BURGLARY TOOLS, POSSESSION OF	0	0	1	0	0	0	0	1	.11
802 BASTARDY	0	0	0	0	0	0	0	0	.00
803 RIOT	0	0	0	0	0	0	0	0	.00
810 ABORTION	0	0	0	0	0	0	0	0	.00
815 ARSON	1	0	1	0	0	0	0	2	.21
816 WOODS BURNING	0	0	0	0	0	0	0	0	.00
820 BIGAMY	0	0	0	0	0	0	0	0	.00
825 BRIBERY	0	0	0	0	0	0	0	0	.00
826 ELECTION LAW OFFENSES	0	0	0	0	0	0	0	0	.00
831 EXTORTION	0	0	0	0	0	0	0	0	.00
840 KIDNAPPING	1	0	0	0	0	0	0	1	.11
845 BEVERAGE LIC PREMISES OFFENSES	0	0	0	0	0	0	0	0	.00
846 POSSESSION &/R SALE TAXPD BEVERAGES	0	0	0	0	0	0	0	0	.00

OFFENSE	WM	WF	BM	BF	OM	OF	UNKN	TOTAL	PERCENT
847 POSSESSION 87R SLE N-TAXPD BEV	0	0	0	0	0	0	0	0	.00
848 POSSESSION 87R OPERA OF STILL	0	0	0	0	0	0	0	0	.00
850 BOMBING	0	0	0	0	0	0	0	0	.00
851 DESTRUCTION OF PROPERTY EXC 815-830	0	0	0	0	0	0	0	0	.00
852 ANIMALS/MALICIOUS KILLING	0	0	0	0	0	0	0	0	.00
853 UNCLASSIFIED OFF AGAINST HABITATION	0	0	0	0	0	0	0	0	.00
854 UNCLASSIFIED OFF AGAINST PROPERTY	0	0	1	0	0	0	0	1	.11
855 CONTRIBUTING TO DEPENDENCY OF MINOR	0	0	0	0	0	0	0	0	.00
856 DESERTION AND NONSUPPORT	0	0	1	0	0	0	0	1	.11
860 PERJURY	0	0	0	0	0	0	0	0	.00
870 CONTRIBUTING TO DELINQUENC OF MINOR	0	0	0	0	0	0	0	0	.00
888 FOURTH FELONY CONVICTION	0	0	0	0	0	0	0	0	.00
889 SECOND FELONY CONVICTION	0	0	0	0	0	0	0	0	.00
910 FORNICATION	1	0	0	0	0	0	0	1	.11
999 INCOMPLETE DATA	70	0	70	0	1	0	5	146	15.61
TOTALS	391	0	531	0	1	0	11	934	100.00

MODE	B&E	ROBBERY	ROBBERY

18.4

HRS DATA CENTER
PROGRAM: QE120 3PART1413

DIVISION OF CORRECTIONS
DEMOGRAPHIC DATA SERIES
02 APALACHEE CORRECTIONAL INSTITUTION
AGE WHEN PARENTAL HOME WAS BROKEN

PROCESSED: 05/03/74
INMATES IN CUSTODY AS OF 12/31/73

	WM	WF	BM	BF	UM	GF	UNKN	TOTAL	PERCENT
UNDER 4 YEARS	59	0	158	0	0	0	0	217	23.23
4 - 6 YEARS	16	0	34	0	0	0	1	51	5.46
6 - 8 YEARS	14	0	25	0	0	0	0	39	4.18
8 - 10 YEARS	5	0	24	0	0	0	1	30	3.21
10 - 12 YEARS	13	0	17	0	0	0	0	30	3.21
12 - 14 YEARS	20	0	27	0	0	0	0	47	5.03
14 - 16 YEARS	9	0	22	0	0	0	0	31	3.32
16 - 21 YEARS	15	0	10	0	0	0	0	25	2.68
OVER 21 YEARS	3	0	0	0	0	0	0	3	.32
NOT BROKEN	149	0	121	0	1	0	4	275	29.44
INCOMPLETE DATA	88	0	93	0	0	0	5	186	19.92
TOTALS	391	0	531	0	1	0	11	934	100.00

19.1

HRS DATA CENTER
PROGRAM 0E120 3PART1413

DIVISION OF CORRECTIONS
DEMOGRAPHIC DATA SERIES
02 APALACHEE CORRECTIONAL INSTITUTION
HARMFUL INFLUENCES IN PARENTAL HOME

PROCESSED 1 05/05/74
INMATES IN CUSTODY AS OF 12/31/73

	WM	WF	BM	BF	OM	OF	UNKN	TOTAL	PERCENT
NO APPARENT BAD INFLUENCES IN HOME DURING INMATES FORMATIVE YEARS	168	0	184	0	1	0	4	357	38.22
ALCOHOLISM	17	0	11	0	0	0	0	28	3.00
NARCOTICS USAGE	2	0	0	0	0	0	0	2	.21
CHRONIC UNHAPPINESS	5	0	2	0	0	0	0	7	.75
LITTLE SUPERVISION AND GUIDANCE	7	0	24	0	0	0	0	31	3.32
MENTAL DISORDER	0	0	0	0	0	0	0	0	.00
LOW PARENTAL MORALITY	0	0	3	0	0	0	0	3	.32
MEMBERS WITH CRIMINAL RECORD	13	0	16	0	0	0	0	29	3.10
COMBINATION OF ABOVE	82	0	172	0	0	0	2	256	27.41
OTHER	11	0	31	0	0	0	0	42	4.50
INCOMPLETE DATA	86	0	88	0	0	0	5	179	19.17
TOTALS	391	0	531	0	1	0	11	934	100.00

19.2

HRS DATA CENTER
PROGRAM: QE120 3PART1413

DIVISION OF CORRECTIONS
DEMOGRAPHIC DATA SERIES
02 APALACHEE CORRECTIONAL INSTITUTION
SIBLINGS IN PARENTAL FAMILY

PROCESSED 05/03
INMATES IN CUSTODY AS OF 12/31/

	WM	WF	BM	BF	OM	OF	UNKN	TOTAL	PERCENT
ONLY CHILD	15	0	23	0	0	0	0	38	4.07
ONE OTHER CHILD	30	0	32	0	0	0	0	62	6.64
TWO ADDITIONAL CHILDREN	65	0	39	0	1	0	1	106	11.35
THREE ADDITIONAL CHILDREN	55	0	35	0	0	0	1	91	9.74
FOUR ADDITIONAL CHILDREN	46	0	53	0	0	0	1	100	10.71
FIVE ADDITIONAL CHILDREN	29	0	43	0	0	0	0	72	7.71
SIX ADDITIONAL CHILDREN	21	0	52	0	0	0	1	74	7.92
SEVEN ADDITIONAL CHILDREN	11	0	55	0	0	0	0	66	7.07
EIGHT OR MORE ADDITIONAL	33	0	106	0	0	0	2	141	15.10
INCOMPLETE DATA	86	0	93	0	0	0	5	184	19.69
TOTALS	391	0	531	0	1	0	11	934	100.00

19.3

	WM	WF	BM	BF	DM	DF	UNKN	TOTAL	PERCENT
PARENTS TOGETHER THROUGHOUT INMATES FORMATIVE YEARS	169	0	168	0	0	0	4	341	36.51
FATHER ABSENT PERMANENTLY OR FOR PERIOD OF AT LEAST A FEW YEARS (TYPE 1)	23	0	47	0	0	0	0	70	7.49
FATHER ABSENT BY DIVORCE SEPARATION, DESERTION OR OTHER PSYCHOLOGICALLY HARMFUL REASONS (TYPE 2)	65	0	155	0	0	0	2	222	23.77
MOTHER ABSENT BY CAUSES AS IN TYPE 1 INCLUDING PARTIAL ABSENCE 5 YEARS OR MORE	9	0	14	0	0	0	0	23	2.46
MOTHER ABSENT BY CAUSES AS IN TYPE 2	13	0	11	0	0	0	0	24	2.57
BOTH PARENTS ABSENT BY CAUSES AS IN TYPE 1	3	0	5	0	0	0	0	8	.86
BOTH PARENTS ABSENT BY CAUSES AS IN TYPE 2	11	0	25	0	0	0	0	36	3.85
MOTHER ABSENT AS IN TYPE 1 AND FATHER AS TYPE 2	2	0	10	0	0	0	0	12	1.28
FATHER ABSENT AS IN TYPE 1 AND MOTHER AS IN TYPE 2	0	0	5	0	0	0	0	5	.54
OTHER	10	0	3	0	1	0	0	14	1.50
INCOMPLETE DATA	86	0	88	0	0	0	5	179	19.17
TOTALS	391	0	531	0	1	0	11	934	100.00

3PART1413

DIVISION OF CORRECTIONS
 DEMOGRAPHIC DATA SERIES
 02 APALACHEE CORRECTIONAL INSTITUTION
 RELIGIOUS PREFERENCE

PROCESSED: 05/03/74
 INMATES IN CUSTODY AS OF 12/31/73

RELIGIOUS PREFERENCE	WM	WF	BM	BF	OM	OF	UNKN	TOTAL	PERCENT
NONE	50	0	75	0	0	0	2	127	13.60
BAPTIST	110	0	259	0	0	0	3	372	39.83
CATHOLIC	64	0	10	0	0	0	0	74	7.92
CHRISTIAN SCIENCE	0	0	1	0	0	0	0	1	.11
CHURCH OF CHRIST	3	0	2	0	0	0	0	5	.54
EPISCOPALIAN	3	0	1	0	0	0	0	4	.43
HEBREW	1	0	0	0	0	0	0	1	.11
HOLINESS	14	0	38	0	0	0	1	53	5.67
JEHOVAHS WITNESS	2	0	2	0	0	0	0	4	.43
LUTHERAN	6	0	0	0	0	0	0	6	.64
METHODIST	16	0	20	0	0	0	0	36	3.85
MORMON	0	0	0	0	0	0	0	0	.00
PRESBYTERIAN	5	0	4	0	0	0	0	9	.96
SEVENTH DAY ADVENTIST	1	0	1	0	0	0	0	2	.21
OTHER CHRISTIAN	17	0	6	0	1	0	0	24	2.57
OTHER	2	0	4	0	0	0	0	6	.64
INCOMPLETE DATA	97	0	108	0	0	0	5	210	22.49
TOTALS	391	0	531	0	1	0	11	934	100.00

20.1

DIVISION OF CORRECTIONS
 DEMOGRAPHIC DATA SERIES
 02 APALACHEE CORRECTIONAL INSTITUTION
 TIME IN STATE BEFORE OFFENSE

PROCESSED: 05/03/74
 INMATES IN CUSTODY AS OF 12/31/73

TIME	MALE	FEMALE	NORPT	TOTAL	PERCENT
LESS THAN 30 DAYS	27	0	0	27	2.89
1 - 6 MONTHS	29	0	0	29	3.10
6 MONTHS - 2 YEARS	35	0	0	35	3.75
2 - 6 YEARS	71	0	0	71	7.60
7 - 10 YEARS	50	0	0	50	5.35
OVER 10 YEARS (NOT NATURAL BORN)	511	0	6	517	55.35
LIFE	23	0	0	23	2.46
INCOMPLETE DATA	177	0	5	182	19.50
TOTALS	923	0	11	934	100.00

21.1

END