

NCJRS

This microfiche was produced from documents received for inclusion in the NCJRS data base. Since NCJRS cannot exercise control over the physical condition of the documents submitted, the individual frame quality will vary. The resolution chart on this frame may be used to evaluate the document quality.

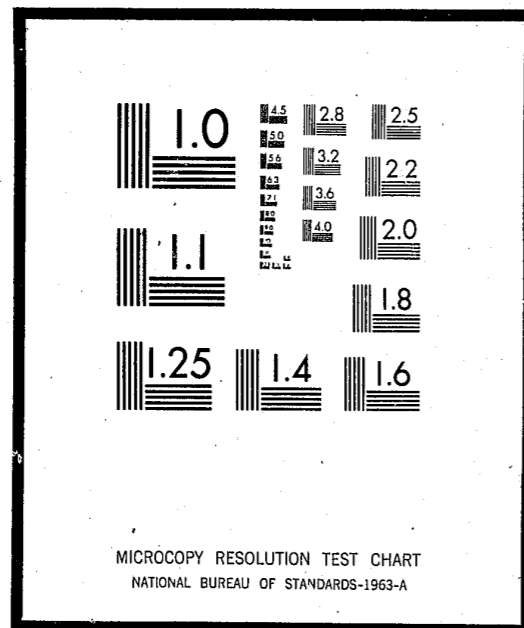

Microfilming procedures used to create this fiche comply with the standards set forth in 41CFR 101-11.504

Points of view or opinions stated in this document are those of the author(s) and do not represent the official position or policies of the U.S. Department of Justice.

U.S. DEPARTMENT OF JUSTICE
LAW ENFORCEMENT ASSISTANCE ADMINISTRATION
NATIONAL CRIMINAL JUSTICE REFERENCE SERVICE
WASHINGTON, D.C. 20531

DEMOGRAPHIC DATA SERIES
FLORIDA CORRECTIONAL INSTITUTION
FOR MEN
POPULATION AS OF 12/31/73

JUNE 14, 1974

Date filmed

7/23/75

INDEX

DEMOGRAPHIC DATA SERIES

1. AGE: Current Age
2. ALCOHOL AND/OR NARCOTICS: Use of
3. CITIZENSHIP
4. COUNTY OF COMMITMENT
5. CRIMINAL HISTORY: Prior Escapes, Prior Felony Commitments, Prior Misdemeanors, Prior Misdemeanor Probations, Prior Felony Probations, Prior Paroles
6. CRIMINAL HISTORY: Inmates With Prior Commitments Returned to the Division of Corrections
7. DEPENDENTS: Number of
8. DISABILITIES CONFIRMED: Physical and/or Mental
9. EDUCATION CLAIMED
10. GRADE: Tested Average
11. INTELLIGENCE: IQ Test Scores
12. LEGAL RESIDENCE: State or Country of
13. LENGTH OF SENTENCES: Fixed and Indeterminate
14. MARITAL STATUS
15. MEDICAL GRADE ASSIGNED
16. MILITARY SERVICE: Previous
17. OCCUPATION: Primary
18. OFFENSE: Primary
19. PARENTAL HOME: Age When Broken, Harmful Influences, Siblings In, Status of
20. RELIGIOUS PREFERENCE
21. TIME IN STATE BEFORE OFFENSE

AGE	WM	WF	BM	BF	OM	OF	UNKN	TOTAL	PERCENT
00 - 14	0	0	0	0	0	0	0	0	.00
15	0	0	0	0	0	0	0	0	.00
16	0	0	0	0	0	0	0	0	.00
17	0	0	1	0	0	0	0	1	.39
18	6	0	1	0	0	0	1	8	3.15
19	3	0	3	0	0	0	0	6	2.36
20	7	0	3	0	0	0	0	10	3.94
21	15	0	8	0	0	0	0	23	9.08
22	6	0	4	0	0	0	0	10	3.94
23	15	0	14	0	0	0	1	30	11.81
24	9	0	8	0	0	0	1	18	7.09
25	10	0	9	0	0	0	1	20	7.87
26 - 30	27	0	20	0	0	0	4	51	20.08
31 - 35	13	0	9	0	0	0	1	23	9.08
36 - 40	9	0	5	0	0	0	0	14	5.51
41 - 45	2	0	3	0	0	0	0	5	1.97
46 - 50	4	0	3	0	0	0	0	7	2.76
51 - 55	1	0	0	0	0	0	0	1	.39
56 - 60	0	0	0	0	0	0	0	0	.00
61 - 65	0	0	0	0	0	0	0	0	.00
66 - 70	0	0	0	0	0	0	0	0	.00
OVER 70	0	0	0	0	0	0	0	0	.00
INCOMPLETE DATA	15	0	10	0	0	0	2	27	10.62
TOTALS	142	0	101	0	0	0	11	254	100.00

AVERAGE	27	27	27
MEDIAN	25	25	25
MODE	26-30	26-30	26-30

1.1

DHRS DATA CENTER
QE110 3PART1413

DIVISION OF CORRECTIONS
DEMOGRAPHIC DATA SERIES
04 FLORIDA CORRECTIONAL INSTITUTION MEN

PROCESSED
INMATES IN CUSTODY AS OF 12/31/73

USE OF ALCOHOL AND/OR NARCOTICS

	WM	WF	PM	BF	OM	OF	UNKN	TOTAL	PERCENT
NEITHER	14	0	11	0	0	0	2	27	10.63
LIGHT ALCOHOL (LA)	26	0	21	0	0	0	3	50	19.69
HEAVY ALCOHOL (HA)	22	0	10	0	0	0	1	33	12.99
LIGHT NARCOTIC "SOFT DRUGS" (LN)	7	0	6	0	0	0	2	15	5.91
HEAVY NARCOTIC "HARD DRUGS" (HN)	10	0	8	0	0	0	0	18	7.09
LA AND LN	26	0	10	0	0	0	0	36	14.17
LA AND HN	9	0	11	0	0	0	0	20	7.87
HA AND LN	5	0	2	0	0	0	1	8	3.15
HA AND HN	3	0	1	0	0	0	0	4	1.57
INCOMPLETE DATA	20	0	21	0	0	0	2	43	16.93
TOTALS	142	0	101	0	0	0	11	254	100.00

PART 1413

DIVISION OF CORRECTIONS
DEMOGRAPHIC DATA SERIES
04 FLORIDA CORRECTIONAL INSTITUTION MEN
CITIZENSHIP

PROCESSED 05/03/74
INMATES IN CUSTODY AS OF 12/31/73

TYPE	WM	WF	BM	BF	GM	GF	UNKN	TOTAL	PERCENT
BORN IN UNITED STATES	120	0	83	0	0	0	9	212	83.46
NATURALIZED CITIZEN	0	0	1	0	0	0	0	1	.39
ALIEN > LS THN 6 MO IN US	0	0	0	0	0	0	0	0	.00
ALIEN > 6 MO TO ONE YR	0	0	0	0	0	0	0	0	.00
ALIEN > ONE YR TO 5 YRS	0	0	0	0	0	0	0	0	.00
ALIEN > 5 YRS TO 20 YRS	1	0	0	0	0	0	0	1	.39
ALIEN > IN US OVR 20 YRS	0	0	0	0	0	0	0	0	.00
INCOMPLETE DATA	21	0	17	0	0	0	2	40	15.76
TOTALS	142	0	101	0	0	0	11	254	100.00

3.1

DEPARTMENT OF HEALTH AND REHABILITATIVE SERVICES
 DIVISION OF CORRECTIONS
 DEMOGRAPHIC DATA SERIES
 04 FLORIDA CORRECTIONAL INSTITUTION MEN
 COUNTY OF COMMITMENT - BREAKDOWN BY RACE AND SEX

PROCESSED 05/03/74
 INMATES IN CUSTODY AS OF 12/31/73

COUNTY	WM	WF	BM	BF	DM	DF	UNKNOWN	TOTAL	PERCENT
ALACHUA	2	0	4	0	0	0	0	6	2.36
BAKER	0	0	0	0	0	0	0	0	.00
BAY	0	0	1	0	0	0	0	1	.39
BRADFORD	0	0	0	0	0	0	0	0	.00
BREVARD	8	0	0	0	0	0	0	8	3.14
BROWARD	11	0	9	0	0	0	0	20	7.87
CALHOUN	0	0	0	0	0	0	0	0	.00
CHARLOTTE	0	0	0	0	0	0	0	0	.00
CITRUS	0	0	0	0	0	0	0	0	.00
CLAY	0	0	0	0	0	0	0	0	.00
COLLIER	0	0	0	0	0	0	0	0	.00
COLUMBIA	0	0	0	0	0	0	0	0	.00
DADE	10	0	13	0	0	0	0	23	9.05
DE SOTO	0	0	0	0	0	0	0	0	.00
DIXIE	1	0	1	0	0	0	0	2	.78
DUVAL	7	0	13	0	0	0	0	20	7.87
ESCAMBIA	1	0	0	0	0	0	0	1	.39
FLAGLER	2	0	0	0	0	0	0	2	.78
FRANKLIN	0	0	0	0	0	0	0	0	.00
GADSDEN	0	0	0	0	0	0	0	0	.00
GILCHRIST	0	0	0	0	0	0	0	0	.00
GLADES	0	0	0	0	0	0	0	0	.00
GULF	0	0	0	0	0	0	0	0	.00
HAMILTON	0	0	0	0	0	0	0	0	.00
HARDEE	0	0	0	0	0	0	0	0	.00
HENDRY	0	0	0	0	0	0	0	0	.00

4.1

DEPARTMENT OF HEALTH AND REHABILITATIVE SERVICES
 DIVISION OF CORRECTIONS
 DEMOGRAPHIC DATA SERIES
 04 FLORIDA CORRECTIONAL INSTITUTION MEN
 COUNTY OF COMMITMENT - BREAKDOWN BY RACE AND SEX

PROCESSED 05/03/74
 INMATES IN CUSTODY AS OF 12/31/73

COUNTY	WM	WP	BM	BP	OM	OP	UNKNOWN	TOTAL	PERCENT
HERNANDO	1	0	0	0	0	0	0	1	.39
HIGHLANDS	0	0	0	0	0	0	0	0	.00
HILLSBOROUGH	12	0	10	0	0	0	0	22	8.66
COLLIER	0	0	1	0	0	0	0	1	.39
INDIAN RIVER	0	0	1	0	0	0	0	1	.39
JACKSON	0	0	0	0	0	0	0	0	.00
JEFFERSON	0	0	0	0	0	0	0	0	.00
LAFAYETTE	0	0	0	0	0	0	0	0	.00
LAKE	0	0	0	0	0	0	0	0	.00
LEE	1	0	0	0	0	0	0	1	.39
LEON	1	0	3	0	0	0	0	4	1.57
LEVY	0	0	0	0	0	0	0	0	.00
LIBERTY	0	0	0	0	0	0	0	0	.00
MADISON	0	0	0	0	0	0	0	0	.00
MANATEE	3	0	1	0	0	0	0	4	1.57
MARION	8	0	7	0	0	0	0	15	5.90
MARTIN	0	0	0	0	0	0	0	0	.00
MONROE	1	0	0	0	0	0	0	1	.39
NASSAU	1	0	0	0	0	0	0	1	.39
OKALOOSA	2	0	0	0	0	0	0	2	.78
OSCEOLA	2	0	0	0	0	0	0	2	.78
ORANGE	10	0	9	0	0	0	0	19	7.48
OSCEOLA	0	0	0	0	0	0	0	0	.00
PALM BEACH	2	0	6	0	0	0	0	8	3.14
PASCO	1	0	0	0	0	0	0	1	.39
PINELLAS	16	0	11	0	0	0	0	27	10.62

DEPARTMENT OF HEALTH AND REHABILITATIVE SERVICES

DIVISION OF CORRECTIONS

DEMOGRAPHIC DATA SERIES

04 FLORIDA CORRECTIONAL INSTITUTION MEN

COUNTY OF COMMITMENT - BREAKDOWN BY RACE AND SEX

PROCESSED 05/03/74
INMATES IN CUSTODY AS OF 12/31/73

COUNTY	WM	WF	BM	BF	DM	DF	UNKNOWN	TOTAL	PERCENT
POLK	8	0	5	0	0	0	0	13	5.11
POTNAM	4	0	1	0	0	0	0	5	1.96
ST JOHNS	5	0	0	0	0	0	0	5	1.96
ST LUCIE	1	0	0	0	0	0	0	1	.39
SANTA ROSA	0	0	0	0	0	0	0	0	.00
SARASOTA	2	0	2	0	0	0	0	4	1.57
SEMINOLE	5	0	1	0	0	0	0	6	2.36
SUMTER	0	0	0	0	0	0	0	0	.00
SUWANNEE	0	0	0	0	0	0	0	0	.00
TAYLOR	1	0	0	0	0	0	0	1	.39
UNION	1	0	0	0	0	0	0	1	.39
VOLUSIA	11	0	2	0	0	0	0	13	5.11
WAKULLA	0	0	0	0	0	0	0	0	.00
WALTON	0	0	0	0	0	0	0	0	.00
WASHINGTON	0	0	0	0	0	0	0	0	.00
INCOMPLETE DATA	1	0	0	0	0	0	11	12	4.90
TOTAL	142	0	101	0	0	0	11	254	100.00

MODE : Hillsborough Dade/Duval Dade

4.3

DIVISION OF CORRECTIONS
 DEMOGRAPHIC DATA SERIES
 04 FLORIDA CORRECTIONAL INSTITUTION MEN
 CRIMINAL HISTORY PRIOR TO CURRENT COMMITMENT
 PRIOR ESCAPES

PROCESSED 1 05/03/74

INMATES IN CUSTODY AS OF 12/31/73

COUNT	WM	WF	BM	BF	OM	OF	UNKN	TOTAL	PERCENT
0	112	0	77	0	0	0	9	198	77.95
1	4	0	5	0	0	0	0	9	3.54
2	2	0	1	0	0	0	0	3	1.18
3	0	0	0	0	0	0	0	0	.00
4	0	0	0	0	0	0	0	0	.00
5	0	0	0	0	0	0	0	0	.00
6	0	0	0	0	0	0	0	0	.00
7	0	0	0	0	0	0	0	0	.00
8	0	0	0	0	0	0	0	0	.00
9*	1	0	0	0	0	0	0	1	.39
INCP DATA	23	0	18	0	0	0	2	43	16.94
TOTALS	142	0	101	0	0	0	11	254	100.00

5.1

DIVISION OF CORRECTIONS
 DEMOGRAPHIC DATA SERIES

PROCESSED 1 05/03/74

04 FLORIDA CORRECTIONAL INSTITUTION MEN
 CRIMINAL HISTORY PRIOR TO CURRENT COMMITMENT
 PRIOR FELONY COMMITMENT

INMATES IN CUSTODY AS OF 12/31/73

COUNT	WM	WF	BM	BF	OM	OF	UNKN	TOTAL	PERCENT
0	83	0	58	0	0	0	4	145	57.09
1	19	0	18	0	0	0	4	41	16.14
2	8	0	8	0	0	0	1	15	5.91
3	9	0	1	0	0	0	0	10	3.94
4	2	0	3	0	0	0	0	5	1.97
5	0	0	0	0	0	0	0	0	.00
6	0	0	0	0	0	0	0	0	.00
7	0	0	0	0	0	0	0	0	.00
8	0	0	0	0	0	0	0	0	.00
9+	6	0	1	0	0	0	0	7	2.76
INC. DATA	17	0	12	0	0	0	2	31	12.19
TOTALS	142	0	101	0	0	0	11	254	100.00

DIVISION OF CORRECTIONS
 DEMOGRAPHIC DATA SERIES
 04 FLORIDA CORRECTIONAL INSTITUTION MEN
 CRIMINAL HISTORY PRIOR TO CURRENT COMMITMENT
 PRIOR MISDEMEANORS

PROCESSED 1 05/03/74

INMATES IN CUSTODY AS OF 12/31/73

COUNT	WM	WF	BM	BF	DM	DF	UNKN	TOTAL	PERCENT
0	109	0	75	0	0	0	9	193	75.98
1	3	0	4	0	0	0	0	7	2.76
2	0	0	0	0	0	0	0	0	.00
3	0	0	0	0	0	0	0	0	.00
4	0	0	0	0	0	0	0	0	.00
5	0	0	1	0	0	0	0	1	.39
6	0	0	0	0	0	0	0	0	.00
7	0	0	0	0	0	0	0	0	.00
8	0	0	0	0	0	0	0	0	.00
9*	7	0	3	0	0	0	0	10	3.94
INC. DATA	23	0	18	0	0	0	2	43	16.93
TOTALS	142	0	101	0	0	0	11	254	100.00

5.3

DIVISION OF CORRECTIONS
 DEMOGRAPHIC DATA SERIES
 04 FLORIDA CORRECTIONAL INSTITUTION MEN
 CRIMINAL HISTORY PRIOR TO CURRENT COMMITMENT
 PRIOR MISDEMEANOR PROBATIONS

PROCESSED 1 05/03/74

INMATES IN CUSTODY AS OF 12/31/73

COUNT	NM	WF	BM	BF	OM	OF	UNKN	TOTAL	PERCENT
0	100	0	75	0	0	0	9	184	72.44
1	11	0	4	0	0	0	0	15	5.91
2	0	0	0	0	0	0	0	0	.00
3	0	0	1	0	0	0	0	1	.3
4	0	0	0	0	0	0	0	0	.00
5	0	0	0	0	0	0	0	0	.00
6	0	0	0	0	0	0	0	0	.0
7	0	0	0	0	0	0	0	0	.
8	0	0	0	0	0	0	0	0	.00
9+	0	0	0	0	0	0	0	0	.00
INC. DATA	31	0	21	0	0	0			.
TOTALS	142	0	101	0	0	0	11	254	100.0

5.4

DIVISION OF CORRECTIONS
 DEMOGRAPHIC DATA SERIES
 04 FLORIDA CORRECTIONAL INSTITUTION MEN
 CRIMINAL HISTORY PRIOR TO CURRENT COMMITMENT
 PRIOR FELONY PROBATIONS

PROCESSED 1 05/03/74

INMATES IN CUSTODY AS OF 12/31/73

COUNT	WM	WF	BM	BF	OM	OF	UNKN	TOTAL	PERCENT
0	86	0	64	0	0	0	9	159	62.60
1	19	0	14	0	0	0	0	33	12.99
2	6	0	2	0	0	0	0	8	3.15
3	0	0	0	0	0	0	0	0	.00
4	0	0	0	0	0	0	0	0	.00
5	0	0	0	0	0	0	0	0	.00
6	0	0	0	0	0	0	0	0	.00
7	0	0	0	0	0	0	0	0	.00
8	0	0	0	0	0	0	0	0	.00
9+	0	0	0	0	0	0	0	0	.00
INC. DATA	31	0	21	0	0	0	2	54	21.26
TOTALS	142	0	101	0	0	0	11	254	100.00

5.5

DIVISION OF CORRECTIONS
 DEMOGRAPHIC DATA SERIES
 04 FLORIDA CORRECTIONAL INSTITUTION MEN
 CRIMINAL HISTORY PRIOR TO CURRENT COMMITMENT
 PRIOR PAROLES

PROCESSED 1 05/03/74

INMATES IN CUSTODY AS OF 12/31/73

COUNT	WM	WF	BM	BF	OM	OF	UNKN	TOTAL	PERCENT
0	92	0	67	0	0	0	6	165	64.96
1	21	0	12	0	0	0	3	36	14.17
2	2	0	2	0	0	0	0	4	1.57
3	1	0	1	0	0	0	0	2	.79
4	0	0	1	0	0	0	0	1	.39
5	0	0	0	0	0	0	0	0	.00
6	0	0	0	0	0	0	0	0	.00
7	0	0	0	0	0	0	0	0	.00
8	0	0	0	0	0	0	0	0	.00
9*	3	0	1	0	0	0	0	4	1.57
INC. DATA	23	0	17	0	0	0	2	42	16.55
TOTALS	142	0	101	0	0	0	11	254	100.00

5.6

DIVISION OF CORRECTIONS
 04 FLORIDA CORRECTIONAL INSTITUTION MEN
 PRIOR COMMITMENTS TO FLORIDA DIVISION OF CORRECTIONS

PROCESSED 1 05/03/74
 INMATES IN CUSTODY AS OF 12/31/73

COUNT	WM	WF	BM	BF	UM	UF	UNKN	TOTAL	PERCENT
0	112	0	76	0	0	0	8	196	77.17
1	20	0	15	0	0	0	2	37	14.57
2	5	0	8	0	0	0	1	14	5.51
3	4	0	1	0	0	0	0	5	1.97
4	1	0	1	0	0	0	0	2	.79
5	0	0	0	0	0	0	0	0	.00
6	0	0	0	0	0	0	0	0	.00
7	0	0	0	0	0	0	0	0	.00
8	0	0	0	0	0	0	0	0	.00
9*	0	0	0	0	0	0	0	0	.00
INC. DATA	0	0	0	0	0	0	0	0	.01
TOTALS	142	0	101	0	0	0	11	254	100.00

6.1

0E105 3PRT

DIVISION OF CORRECTIONS
DEMOGRAPHIC DATA SERIES

PROCESSED

04 FLORIDA CORRECTIONAL INSTITUTION MEN

INMATES IN CUSTODY AS OF
NUMBER OF DEPENDENTS AT ADMISSIONS OF 12/31/73

DEPENDENTS	WM	WF	BM	BF	OM	OF	UNKN	TOTAL	PERCENT
NONE	66	0	42	0	0	0	5	113	44.50
ONE	24	0	12	0	0	0	3	39	15.35
TWO	17	0	10	0	0	0	0	27	10.63
THREE	8	0	12	0	0	0	0	20	7.8
FOUR	5	0	3	0	0	0	0	8	3.15
FIVE	1	0	2	0	0	0	0	3	1.18
SIX	0	0	2	0	0	0	1	3	1.18
SEVEN	0	0	0	0	0	0	0	0	0.00
EIGHT	0	0	0	0	0	0	0	0	0.00
NINE/P	1	0	0	0	0	0	0	1	.3
INCOMPLETE DATA	20	0	0	0	0	0	0	20	7.87
TOTAL	142	0	101	0	0	0	11	254	100.00

7.1

DHRS DATA CENTER
GE110 3PART1413

DIVISION OF CORRECTIONS
DEMOGRAPHIC DATA SERIES
04 FLORIDA CORRECTIONAL INSTITUTION MEN

INMATES IN CUSTODY AS OF 12/31/73

PHYSICAL OR MENTAL DISABILITIES CONFIRMED

DISABILITY	WM	WF	BM	BF	OM	OF	UNKN	TOTAL	PERCENT
VISUAL IMPAIRMENT	6	0	2	0	0	0	1	9	4.21
HEARING IMPAIRMENT	0	0	1	0	0	0	0	1	.47
ORTHOPEDIC IMPAIRMENT	6	0	2	0	0	0	0	8	3.74
HAY FEVER AND/OR ASTHMA	1	0	2	0	0	0	0	3	1.40
OTHER ALLERGIES	4	0	0	0	0	0	0	4	1.87
DIABETES	1	0	0	0	0	0	0	1	.47
HEART DISEASES	2	0	1	0	0	0	0	3	1.40
LUNG DISEASE	1	0	0	0	0	0	0	1	.47
DIGESTIVE SYSTEM	0	0	1	0	0	0	0	1	.47
CONDITIONS OF GENITO-URINARY SYSTEM	0	0	3	0	0	0	0	3	1.40
OTHER CONDITIONS NOT ELSEWHERE CLASSIFIED	16	0	12	0	0	0	0	28	13.08
OBESITY	1	0	1	0	0	0	0	2	.93
AGING	1	0	0	0	0	0	0	1	.47
PERSONALITY DISORDER	3	0	1	0	0	0	1	5	2.31
MENTAL CONDITION, TYPE NOT SPECIFIC	0	0	1	0	0	0	0	1	.47
DRUG ADDICTION	8	0	6	0	0	0	0	14	6.51
ALCOHOLISM	7	0	4	0	0	0	1	12	5.61
NO DISABILITIES CONFIRMED	37	0	32	0	0	0	5	74	34.51
INCOMPLETE DATA	22	0	19	0	0	0	2	43	20.08
TOTALS	116	0	88	0	0	0	10	214	100.00

CENTER
RT1413

DIVISION OF CORRECTIONS
DEMOGRAPHIC DATA SERIES
04 FLORIDA CORRECTIONAL INSTITUTION MEN

PROCESSED 05/03/77
INMATES IN CUSTODY AS OF 12/31/73

EDUCATION CLAIMED

EDUCATION	WM	WF	BM	BF	OM	OF	UNKN	TOTAL	PERCENT
NONE	1	0	0	0	0	0	0	1	.39
1ST GRADE	1	0	2	0	0	0	0	3	1.18
2ND GRADE	0	0	0	0	0	0	0	0	.00
3RD GRADE	0	0	0	0	0	0	0	0	.00
4TH GRADE	1	0	2	0	0	0	0	3	1.18
5TH GRADE	0	0	0	0	0	0	0	0	.00
6TH GRADE	5	0	3	0	0	0	0	8	3.15
7TH GRADE	5	0	3	0	0	0	0	8	3.15
8TH GRADE	8	0	5	0	0	0	2	15	5.91
9TH GRADE	8	0	10	0	0	0	1	19	7.48
10TH GRADE	11	0	14	0	0	0	0	25	9.84
11TH GRADE	16	0	15	0	0	0	0	31	12.20
12TH GRADE	55	0	24	0	0	0	5	84	33.07
1ST YEAR COLLEGE	5	0	1	0	0	0	1	7	2.76
2ND YEAR COLLEGE	5	0	3	0	0	0	0	8	3.15
3RD YEAR COLLEGE	0	0	1	0	0	0	0	1	.39
4TH YEAR COLLEGE	1	0	0	0	0	0	0	1	.39
1ST YEAR GRAD SCHL	0	0	0	0	0	0	0	0	.00
2ND YEAR GRAD SCHL	0	0	0	0	0	0	0	0	.00
3RD YEAR GRAD SCHL	0	0	0	0	0	0	0	0	.00
4TH YEAR GRAD SCHL	0	0	0	0	0	0	0	0	.00
INCOMPLETE DATA	20	0	18	0	0	0	2	40	15.76
TOTAL	142	0	101	0	0	0	11	254	100.00

AVERAGE	10.7	10.1	10.5
MEDIAN	12	11	12
MODE	12	12	12

9.1

PER
)

DIVISION OF CORRECTIONS
 DEMOGRAPHIC DATA SERIES
 04 FLORIDA CORRECTIONAL INSTITUTION MEN
 AVERAGE TESTED GRADE

PROCESSED 05/03/74
 INMATES IN CUSTODY AS OF 12/31/73

	WM	WF	BM	BF	OM	OF	UNK	TOTAL	PERCENT
BELOW 1ST GRADE	2	0	5	0	0	0	0	7	2.76
1ST GRADE	0	0	0	0	0	0	0	0	.00
2ND GRADE	0	0	0	0	0	0	0	0	.00
3RD GRADE	4	0	15	0	0	0	1	20	7.87
4TH GRADE	7	0	17	0	0	0	2	26	10.24
5TH GRADE	6	0	18	0	0	0	1	25	9.84
6TH GRADE	12	0	13	0	0	0	0	25	9.84
7TH GRADE	23	0	6	0	0	0	0	29	11.42
8TH GRADE	27	0	3	0	0	0	1	31	12.20
9TH GRADE	11	0	1	0	0	0	2	14	5.51
10TH GRADE	6	0	0	0	0	0	0	6	2.36
11TH GRADE	10	0	1	0	0	0	2	13	5.12
12TH GRADE	5	0	0	0	0	0	0	5	1.97
COLLEGE	0	0	0	0	0	0	0	0	.00
NOT TESTED	1	0	0	0	0	0	0	1	.39
INC. DATA	28	0	22	0	0	0	2	52	20.48
TOTAL	142	0	101	0	0	0	11	254	100.00
AVERAGE	7.4		4.6					6.3	
MEDIAN	8		5					6	
MODE	8		5					8	

TER
413

DIVISION OF CORRECTIONS
DEMOGRAPHIC DATA SERIES
04 FLORIDA CORRECTIONAL INSTITUTION MEN

PROCESSED: 05/03/74
INMATES IN CUSTODY AS OF 12/31/73

INTELLIGENCE TEST SCORE

I Q	WM	WF	BM	BF	OM	OF	UNKN	TOTAL	PERCENT
000 - 069	1	0	3	0	0	0	0	4	1.57
070 - 079	1	0	8	0	0	0	0	9	3.54
080 - 089	2	0	15	0	0	0	1	18	7.09
090 - 099	15	0	31	0	0	0	3	49	19.29
100 - 109	27	0	16	0	0	0	4	47	18.50
110 - 119	47	0	4	0	0	0	1	52	20.47
120 - 129	25	0	5	0	0	0	0	30	11.81
130 - 139	2	0	0	0	0	0	0	2	.79
140 - 149	2	0	0	0	0	0	0	2	.79
150 - 199	0	0	1	0	0	0	0	1	.39
200 AND OVER	0	0	0	0	0	0	0	0	.00
NOT TESTED	0	0	0	0	0	0	0	0	.00
INCOMPLETE DATA	20	0	18	0	0	0	2	40	15.76
TOTALS	142	0	101	0	0	0	11	254	100.00

AVERAGE	112	96	105
MEDIAN	114	96	105
MODE	110-119	90-99	110-119

11.1

DEPARTMENT OF HEALTH AND REHABILITATIVE SERVICES
 DIVISION OF CORRECTIONS
 DEMOGRAPHIC DATA SERIES
 04 FLORIDA CORRECTIONAL INSTITUTION MEN
 STATE OR COUNTRY OF LEGAL RESIDENCE
 BREAKDOWN BY RACE AND SEX

PROCESSED 05/03/74
 INMATES IN CUSTODY AS OF 12/31/73

NAME	WM	WF	BM	BF	OM	OF	UNKNOWN	TOTAL	PERCENT
ALABAMA	0	0	0	0	0	0	0	0	.00
ALASKA	0	0	0	0	0	0	0	0	.00
ARIZONA	0	0	0	0	0	0	0	0	.00
ARKANSAS	0	0	0	0	0	0	0	0	.00
CALIFORNIA	1	0	0	0	0	0	0	1	.39
COLORADO	0	0	0	0	0	0	0	0	.00
CONNECTICUT	0	0	0	0	0	0	0	0	.00
DELAWARE	0	0	0	0	0	0	0	0	.00
DISTRIC OF COLUMBIA	0	0	0	0	0	0	0	0	.00
FLORIDA	104	0	62	0	0	0	8	194	76.37
GEORGIA	1	0	1	0	0	0	0	2	.75
GUAM	0	0	0	0	0	0	0	0	.00
HAWAII	0	0	0	0	0	0	0	0	.00
IDAHO	0	0	0	0	0	0	0	0	.00
ILLINOIS	0	0	0	0	0	0	0	0	.00
INDIANA	0	0	0	0	0	0	0	0	.00
IOWA	0	0	0	0	0	0	0	0	.00
KANSAS	0	0	0	0	0	0	0	0	.00
KENTUCKY	1	0	0	0	0	0	0	1	.39
LOUISIANA	2	0	0	0	0	0	0	2	.75
MAINE	0	0	0	0	0	0	0	0	.00
MARYLAND	1	0	0	0	0	0	0	1	.39
MASSACHUSSETTS	1	0	0	0	0	0	0	1	.39
MICHIGAN	0	0	0	0	0	0	0	0	.00
MINNESOTA	0	0	0	0	0	0	0	0	.00
MISSISSIPPI	0	0	0	0	0	0	0	0	.00

DIVISION OF CORRECTIONS
DEMOGRAPHIC DATA SERIES04 FLORIDA CORRECTIONAL INSTITUTION MEN
STATE OR COUNTRY OF LEGAL RESIDENCE
BREAKDOWN BY RACE AND SEX

NAME	WM	WF	BM	BF	OM	OF	UNKNOWN	TOTAL	PERCENT
MISSOURI	0	0	0	0	0	0	0	0	.00
MONTANA	0	0	0	0	0	0	0	0	.00
NEBRASKA	0	0	0	0	0	0	0	0	.00
NEVADA	0	0	0	0	0	0	0	0	.00
NEW HAMPSHIRE	0	0	0	0	0	0	0	0	.00
NEW JERSEY	1	0	0	0	0	0	0	1	.39
NEW MEXICO	0	0	0	0	0	0	0	0	.00
NEW YORK	3	0	0	0	0	0	0	3	1.18
NORTH CAROLINA	1	0	0	0	0	0	0	1	.39
NORTH DAKOTA	0	0	0	0	0	0	0	0	.00
OHIO	1	0	0	0	0	0	0	1	.39
OKLAHOMA	0	0	0	0	0	0	0	0	.00
OREGON	0	0	0	0	0	0	0	0	.00
PENNSYLVANIA	0	0	0	0	0	0	1	1	.39
PUERTO RICO	0	0	0	0	0	0	0	0	.00
RHODE ISLAND	0	0	0	0	0	0	0	0	.00
SOUTH CAROLINA	0	0	0	0	0	0	0	0	.00
SOUTH DAKOTA	0	0	0	0	0	0	0	0	.00
TENNESSEE	1	0	0	0	0	0	0	1	.39
TEXAS	0	0	0	0	0	0	0	0	.00
UTAH	0	0	0	0	0	0	0	0	.00
VERMONT	0	0	0	0	0	0	0	0	.00
VIRGINIA	1	0	0	0	0	0	0	1	.39
VIRGIN ISLANDS	0	0	0	0	0	0	0	0	.00
WASHINGTON	0	0	0	0	0	0	0	0	.00
WEST VIRGINIA	0	0	0	0	0	0	0	0	.00

DEPARTMENT OF HEALTH AND REHABILITATIVE SERVICES
 DIVISION OF CORRECTIONS
 DEMOGRAPHIC DATA SERIES
 04 FLORIDA CORRECTIONAL INSTITUTION MEN
 STATE OR COUNTRY OF LEGAL RESIDENCE
 BREAKDOWN BY RACE AND SEX

PROCESSED 05703
 INMATES IN CUSTODY AS OF 12/31

NAME	WM	WF	BM	BF	OM	OF	UNKNOWN	TOTAL	PERCENT
WISCONSIN	0	0	0	0	0	0	0	0	.00
WYOMING	0	0	0	0	0	0	0	0	.00
U S POSSESSIONS & TERR	1	0	0	0	0	0	0	1	.39
CUBA	0	0	0	0	0	0	0	0	.00
MEXICO	0	0	0	0	0	0	0	0	.00
CANADA	0	0	0	0	0	0	0	0	.00
CENTRAL AND SOUTH AMER	0	0	0	0	0	0	0	0	.00
AFRICA	1	0	0	0	0	0	0	1	.39
ASIA	0	0	0	0	0	0	0	0	.00
EUROPE	0	0	0	0	0	0	0	0	.00
INCOMPLETE DATA	21	0	18	0	0	0	2	41	16.21
TOTAL	142	0	101	0	0	0	11	254	100.00

12.3

DEMOGRAPHIC DATA SERIES
 04 FLORIDA CORRECTIONAL INSTITUTION MEN
 INMATES IN CUSTODY AS OF 12/01/73

FELONY CASES RECEIVED FROM COURT

SENTENCE	*****FIXED SENTENCES*****								*****INDETERMINATE SENTENCES*****									
	WM	WP	BM	BP	DM	DP	UNKN	TOTAL	PERCENT	WM	WP	BM	BP	DM	DP	UNKN	TOTAL	PERCENT
UP TO 1 YEAR	2	0	1	0	0	0	0	3	1.39	0	0	1	0	0	0	0	1	2.63
UP TO 2 YEARS	12	0	6	0	0	0	1	19	8.80	3	0	1	0	0	0	0	4	10.53
UP TO 3 YEARS	23	0	14	0	0	0	3	40	18.52	6	0	2	0	0	0	2	12	31.58
UP TO 4 YEARS	15	0	8	0	0	0	2	25	11.57	2	0	2	0	0	0	0	4	10.53
UP TO 5 YEARS	28	0	25	0	0	0	1	54	25.00	7	0	5	0	0	0	0	12	31.58
UP TO 6 YEARS	1	0	3	0	0	0	0	4	1.85	0	0	0	0	0	0	0	0	0.00
UP TO 7 YEARS	2	0	1	0	0	0	0	3	1.39	0	0	0	0	0	0	0	0	0.00
UP TO 8 YEARS	2	0	1	0	0	0	0	3	1.39	0	0	0	0	0	0	0	0	0.00
UP TO 9 YEARS	1	0	1	0	0	0	0	2	.93	0	0	0	0	0	0	0	0	0.00
UP TO 10 YEARS	4	0	5	0	0	0	0	9	4.17	0	0	2	0	0	0	0	2	5.26
UP TO 12 YEARS	1	0	0	0	0	0	0	1	.46	0	0	0	0	0	0	0	0	0.00
UP TO 15 YEARS	5	0	1	0	0	0	0	6	2.78	2	0	0	0	0	0	0	2	5.26
UP TO 20 YEARS	3	0	2	0	0	0	0	5	2.31	0	0	0	0	0	0	0	0	0.00
UP TO 30 YEARS	0	0	1	0	0	0	0	1	.46	0	0	0	0	0	0	0	0	0.00
UP TO 40 YEARS	0	0	0	0	0	0	0	0	.00	1	0	0	0	0	0	0	1	2.63
UP TO 50 YEARS	0	0	1	0	0	0	0	1	.46	0	0	0	0	0	0	0	0	0.00
OVER 50 YEARS	1	0	1	0	0	0	0	2	.93	0	0	0	0	0	0	0	0	0.00
LIFE	5	0	8	0	0	0	0	13	6.02	0	0	0	0	0	0	0	0	0.00
DEATH	0	0	0	0	0	0	0	0	.00	0	0	0	0	0	0	0	0	0.00
INDEFINITE	0	0	0	0	0	0	0	0	.00	0	0	0	0	0	0	0	0	0.00
INCOMPLETE DATA	14	0	9	0	0	0	2	25	11.57	0	0	0	0	0	0	0	0	0.00
TOTAL	119	0	88	0	0	0	9	216	100.00	23	0	13	0	0	0	2	38	100.00

AVERAGE *	5.6	6.0	5.8
MEDIAN *	4	5	4
MODE *	5	5	5

*INDETERMINATE AND FIXED LUMPED TOGETHER

13.1

0E105 3PRT

DIVISION OF CORRECTIONS
DEMOGRAPHIC DATA SERIES

PROCESSED: 127

04 FLORIDA CORRECTIONAL INSTITUTION MEN

INMATES IN CUSTODY AS OF 12/31/73

MARITAL STATUS AT ADMISSION

MARITAL STATUS	WM	WF	BM	BF	OM	OF	UNKN	TOTAL	PERCENT
SINGLE	51	0	41	0	0	0	5	97	38.19
MARRIED	35	0	25	0	0	0	0	60	23.62
WIDOWED	1	0	1	0	0	0	0	2	.79
DIVORCED	25	0	8	0	0	0	1	34	13.39
SEPARATED	8	0	7	0	0	0	3	18	7.09
INCOMPLETE DATA	22	0	19	0	0	0	2	43	16.92

TER
413

DIVISION OF CORRECTIONS
DEMOGRAPHIC DATA SERIES
04 FLORIDA CORRECTIONAL INSTITUTION MEN

PROCESSED 05/03/74
INMATES IN CUSTODY AS OF 12/31/73

MEDICAL GRADE ASSIGNED

	WM	WF	BM	BF	DM	OF	UNKN	TOTAL	PERCENT
GRADE 1 - CAPABLE OF HEAVY DUTY	76	0	52	0	0	0	5	133	52.36
GRADE 2 - CAPABLE OF MODERATE DUTY ONLY	38	0	26	0	0	0	3	67	26.36
GRADE 3 - CAPABLE OF LIGHT DUTY ONLY	7	0	5	0	0	0	1	13	5.12
GRADE 4 - UNABLE TO WORK	0	0	0	0	0	0	0	0	.00
INCOMPLETE DATA	21	0	18	0	0	0	2	41	16.14
TOTALS	142	0	101	0	0	0	11	254	100.00

15.1

04 FLORIDA CORRECTIONAL INSTITUTION MEN
HRS DATA CENTER

INMATES IN CUSTODY AS OF 12/31/77

PREVIOUS MILITARY SERVICE
FELONY CASES RECEIVED FROM COUNTY

	WM	WF	BM	BF	OM	OF	UNKN	TOTAL	PERC
ARMY	20	0	16	0	0	0	1	37	14.5
AIRFORCE	5	0	2	0	0	0	0	7	2.8
NATIONAL GUARD	0	0	0	0	0	0	0	0	0
COAST GUARD	0	0	0	0	0	0	0	0	0
MARINE CORPS	5	0	2	0	0	0	1	8	3.2
MORE THAN ONE OF ABOVE	1	0	0	0	0	0	0	1	0.4
FOREIGN MILITARY SERVICE	0	0	0	0	0	0	0	0	0
NONE OR NOT APPLICABLE	102	0	78	0	0	0	7	187	74.1
* TOTAL *	142	0	101	0	0	0	11	254	100

OFFENSE	WM	WP	BM	BP	OM	OP	UNKN	TOTAL	PERCENT
000 MURDER 1ST DEATH IMPOSED COMMU LIFE	0	0	1	0	0	0	0	1	.39
001 MURDER 1ST DEGREE, LIFE SENTENCE	4	0	3	0	0	0	0	7	2.76
002 MURDER 2ND DEGREE,	0	0	8	0	0	0	0	8	3.15
003 MANSLAUGHTER	4	0	4	0	0	0	0	8	3.15
004 MURDER 1ST DEGREE, W/DEATH PENALTY	0	0	0	0	0	0	0	0	.00
019 MANSLAUGHTER-AUTO UNDR INFLU INTOX	0	0	0	0	0	0	0	0	.00
100 ROBBERY, ARMED	11	0	15	0	0	0	0	26	10.24
101 ROBBERY, UNARMED	5	0	4	0	0	0	1	10	3.94
200 AGGRAVATED ASSAULT	5	0	4	0	0	0	0	9	3.54
201 ASSAULT W/INTENT TO KILL	1	0	1	0	0	0	0	2	.79
202 MAYHEM	0	0	0	0	0	0	0	0	.00
203 ASSAULTS O/T AGGRAVATED	3	0	0	0	0	0	0	3	1.18
204 SHOOTING INTO BUILDING	0	0	2	0	0	0	0	2	.79
205 CHILDREN, CRUELTY TO	0	0	0	0	0	0	0	0	.00
206 UNCLASSIFIED OFF AGAINST THE PERSON	0	0	0	0	0	0	0	0	.00
207 UNCLASSIFIED OFF AGAINST PUB PEACE	0	0	0	0	0	0	0	0	.00
208 UNCLASSIFIED OFF AGAINST GEN WELFRE	0	0	0	0	0	0	0	0	.00
209 UNCLASSIFIED OFF AGAINST THE GOV'T	0	0	0	0	0	0	0	0	.00
210 UNCLS OFF AGAINST ADMIN PUB JUSTICE	0	0	0	0	0	0	0	0	.00
300 B&E, BUSINESS	19	0	3	0	0	0	1	23	9.06
301 B&E, DWELLING	8	0	7	0	0	0	0	13	5.12
302 B&E, SAFE	0	0	0	0	0	0	0	0	.00
303 B&E, OTHER	2	0	3	0	0	0	0	5	1.97
304 ENTERING W/O BREAKING	0	0	1	0	0	0	0	1	.39
305 RECEIVING/CONCEALING STOLEN PROPERTY	4	0	6	0	0	0	0	10	3.94
400 GRAND LARCENY (VALUE \$50 OR MORE)	9	0	1	0	0	0	0	10	3.94
430 AUTO THEFT	2	0	2	0	0	0	2	6	2.36
431 B&E OR UNAUTHORIZED USE, AUTO	1	0	0	0	0	0	0	1	.39

OFFENSE	WM	WP	BM	BP	DM	DP	UNKN	TOTAL	PERCENT
432 UNAUTHORIZED USE OF PROPERTY	0	0	0	0	0	0	0	0	.00
435 BOOKMAKING	0	0	0	0	0	0	0	0	.00
436 GAMBLING	0	0	0	0	0	0	0	0	.00
437 GAMBLING, OPERATING HOUSE	0	0	0	0	0	0	0	0	.00
438 LOTTERY, PROMOTING OR OPERATING	0	0	0	0	0	0	0	0	.00
439 LOTTERY, POSS TICKETS/PARAPHERNALIA	0	0	0	0	0	0	0	0	.00
440 LOTTERY, SALE OF TICKETS	0	0	0	0	0	0	0	0	.00
441 RACETRACK RESULTS=ILLEGAL DISSEMNTN	0	0	0	0	0	0	0	0	.00
442 TOUTING	0	0	0	0	0	0	0	0	.00
400 EMBEZZLEMENT OF PRIVATE FUNDS	0	0	0	0	0	0	0	0	.00
401 EMBEZZLEMENT OF PUBLIC FUNDS	0	0	0	0	0	0	0	0	.00
402 OBTAINING MONEY/PROPTY FALSE PRETENSE	0	0	0	0	0	0	0	0	.00
403 SECURITIES LAW OFFENSES	0	0	0	0	0	0	0	0	.00
404 FORGED OR WORTHLESS DOCUMENT EX 903	1	0	1	0	0	0	0	2	.79
405 IMPERSONATION OF PROFESSION	0	0	0	0	0	0	0	0	.00
407 IMPERSONATION OF OFFICIAL	0	0	0	0	0	0	0	0	.00
900 COUNTERFEITED MONEY	0	0	0	0	0	0	0	0	.00
901 COUNTERFEITED OFF STAMPS, TAGS, ETC	0	0	0	0	0	0	0	0	.00
902 COUNTERFEITED TICKETS	0	0	0	0	0	0	0	0	.00
903 FORGED OR WORTHLESS CHECKS	8	0	5	0	0	0	0	13	5.12
800 RAPE, FORCIBLE=CALL CAPITOL OFFENSE	2	0	1	0	0	0	0	3	1.18
809 RAPE, STATUTORY=(N=CAPITOL OFFENSES	2	0	1	0	0	0	0	3	1.18
630 INCEST	2	0	0	0	0	0	0	2	.79
631 LEND SHOWS	0	0	0	0	0	0	0	0	.00
632 OBSCENE LITERATURE, PUBLISH & DIST	0	0	0	0	0	0	0	0	.00
633 PROSTITUTION	0	0	0	0	0	0	0	0	.00
634 PROSTITUTION, RUNNING HOUSE, ETC	0	0	0	0	0	0	0	0	.00
635 ADULTERY	0	0	0	0	0	0	0	0	.00

OFFENSE	WM	WP	BM	BP	DM	DP	UNKN	TOTAL	PERCENT
636 CRIME AGAINST NATURE - SODOMY	0	0	0	0	0	0	0	0	.00
637 FONDLING	1	0	0	0	0	0	0	1	.39
638 LEWD AND LASCIVIOUS BEHAVIOR	1	0	0	0	0	0	0	1	.39
639 INDECENT EXPOSURE	0	0	0	0	0	0	0	0	.00
640 OBSCENE LITERATURE, POSS OR SHOWING	0	0	0	0	0	0	0	0	.00
700 NARCOTICS, ADDICTION	0	0	0	0	0	0	0	0	.00
701 NARCOTICS, FRAUDULENTLY OBTAINED	1	0	0	0	0	0	0	1	.39
702 NARCOTICS, POSSESSION	17	0	4	0	0	0	3	24	9.45
703 NARCOTICS, SALE	14	0	11	0	0	0	1	26	10.24
750 EXPLOSIVES, POSSESSION OF	0	0	0	0	0	0	0	0	.00
751 ILLEGAL POSS FIREARMS/CONGLD WEAPNS	0	0	0	0	0	0	1	1	.39
780 ESCAPE, STATE	1	0	1	0	0	0	0	2	.79
781 ESCAPE, COUNTY	0	0	0	0	0	0	0	0	.00
782 RESISTING OFFICER	0	0	0	0	0	0	0	0	.00
800 ANIMALS, CRUELTY TO	0	0	0	0	0	0	0	0	.00
801 BURGLARY TOOLS, POSSESSION OF	0	0	0	0	0	0	0	0	.00
802 BASTARDY	0	0	0	0	0	0	0	0	.00
803 RIOT	0	0	0	0	0	0	0	0	.00
810 ABORTION	0	0	0	0	0	0	0	0	.00
819 ARSON	0	0	0	0	0	0	0	0	.00
818 WOODS BURNING	0	0	0	0	0	0	0	0	.00
820 BIGAMY	0	0	0	0	0	0	0	0	.00
825 BRIBERY	0	0	0	0	0	0	0	0	.00
826 ELECTION LAW OFFENSES	0	0	0	0	0	0	0	0	.00
831 EXTORTION	1	0	0	0	0	0	0	1	.39
840 KIDNAPPING	0	0	2	0	0	0	0	2	.79
845 BEVERAGE LIC PREMISES OFFENSES	0	0	0	0	0	0	0	0	.00
846 POSSESSION &/R SALE TAXPD BEVERAGES	0	0	0	0	0	0	0	0	.00

OFFENSE	WM	WF	BM	BF	OM	OF	UNKN	TOTAL	PERCENT
847 POSSESSION &/R SLE N=TAXPD BEV	0	0	0	0	0	0	0	0	.00
850 BOMBING	0	0	0	0	0	0	0	0	.00
851 DESTRUCTION OF PROPERTY EXC 815-830	0	0	0	0	0	0	0	0	.
852 ANIMALS/MALICIOUS KILLING	0	0	0	0	0	0	0	0	.
853 UNCLASSIFIED OFF AGAINST HABITATION	0	0	0	0	0	0	0	0	.
854 UNCLASSIFIED OFF AGAINST PROPERTY	0	0	1	0	0	0	0	1	.3
855 CONTRIBUTING TO DEPENDENCY OF MIT	0	0	0	0	0	0	0	0	.
856 DESERTION AND NONSUPPORT	0	0	0	0	0	0	0	0	.0
860 PERJURY	0	0	0	0	0	0	0	0	.00
870 CONTRIBUTIN. TO DEPENDENCY OF MIT	0	0	0	0	0	0	0	0	.
888 FOURTH FELONY CONVICTION	0	0	0	0	0	0	0	0	.0
889 SECOND FELONY CONVICTION	0	0	0	0	0	0	0	0	.0
910 FORNICATI	0	0	0	0	0	0	0	0	.
999 INCOMPLETE DATA	15	0	9	0	0	0	2	26	10.23
TOTALS	142	0	101	0	0	0	11	254	100.00

MODE :	NARCOTICS	ROBBERY	NARCOTICS
--------	-----------	---------	-----------

18.4

HRS DATA CENTER
PROGRAM 0E120 3PART1413

DIVISION OF CORRECTIONS
DEMOGRAPHIC DATA SERIES
04 FLORIDA CORRECTIONAL INSTITUTION MEN
AGE WHEN PARENTAL HOME WAS BROKEN

PROCESSED 1
INMATES IN CUSTODY AS OF 12/31

	WM	WF	BM	BF	DM	DF	UNKN	TOTAL	PERCENT
UNDER 4 YEARS	30	0	26	0	0	0	6	62	24.41
4 - 6 YEARS	8	0	10	0	0	0	0	18	7.09
6 - 8 YEARS	7	0	7	0	0	0	0	14	5.51
8 - 10 YEARS	2	0	3	0	0	0	0	5	1.97
10 - 12 YEARS	8	0	5	0	0	0	1	14	5.51
12 - 14 YEARS	4	0	5	0	0	0	0	9	3.54
14 - 16 YEARS	2	0	4	0	0	0	1	7	2.76
16 - 21 YEARS	4	0	6	0	0	0	0	10	3.94
OVER 21 YEARS	1	0	1	0	0	0	0	2	.79
NOT BROKEN	54	0	15	0	0	0	1	70	27.56
INCOMPLETE DATA	22	0	19	0	0	0	2	43	16.92
TOTALS	142	0	101	0	0	0	11	254	100.00

19.1

HRS DATA CENTER
PROGRAM: QE120 3PART1413

DIVISION OF CORRECTIONS
DEMOGRAPHIC DATA SERIES
04 FLORIDA CORRECTIVE INSTITUTION MEN
HARMFUL INFLUENCES IN PARENTAL HOME

PROCESSED
INMATES IN CUSTODY AS OF 1

	WM	WF	BM	BF	UM	UF	UNKN	TOTAL	PERCENT
NO APPARENT BAD INFLUENCES IN HOME DURING INMATES FORMATIVE YEARS	62	0	35	0	0	0	2	99	38.98
ALCOHOLISM	7	0	3	0	0	0	0	10	3.94
NARCOTICS USAGE	0	0	0	0	0	0	0	0	.00
CHRONIC UNHAPPINESS	1	0	0	0	0	0	0	1	.39
LITTLE SUPERVISION AND GUIDANCE	10	0	10	0	0	0	2	22	8.66
MENTAL DISORDER	2	0	1	0	0	0	0	3	1.18
LOW PARENTAL MORALITY	1	0	0	0	0	0	0	1	.39
MEMBERS WITH CRIMINAL RECORD	1	0	0	0	0	0	0	1	.39
COMBINATION OF ABOVE	31	0	28	0	0	0	1	60	23.62
OTHER	7	0	6	0	0	0	4	17	6.69
INCOMPLETE DATA	20	0	18	0	0	0	2	40	15.76
TOTALS	142	0	101	0	0	0	11	254	100.00

19.2

MRS DATA CENTER
PROGRAM GE120 3PART1413

DIVISION OF CORRECTIONS
DEMOGRAPHIC DATA SERIES
04 FLORIDA CORRECTIONAL INSTITUTION
SIBLINGS IN POTENTIAL FAMILY

PROCESSED 05/0
INMATES IN CUSTODY AS OF 12/31/

	W	WF	BM	BF	D	OF	UNKN	TOTAL	PERCENT
ONLY CHILD	13	0	8	0	0	0	1	22	8.66
ONE OTHER CHILD	23	0	7	0	0	0	3	33	12.99
TWO ADDITIONAL CHILDREN	21	0	7	0	0	0	0	28	11.02
THREE ADDITIONAL CHILDREN	19	0	14	0	0	0	1	34	13.39
FOUR ADDITIONAL CHILDREN	10	0	9	0	0	0	2	21	8.27
FIVE ADDITIONAL CHILDREN	10	0	11	0	0	0	0	21	8.27
SIX ADDITIONAL CHILDREN	11	0	7	0	0	0	0	18	7.09
SEVEN ADDITIONAL CHILDREN	6	0	5	0	0	0	0	11	4.33
EIGHT OR MORE ADDITIONAL	7	0	15	0	0	0	2	24	9.45
INCOMPLETE DATA	22	0	18	0	0	0	2	42	16.53
TOTALS	142	0	101	0	0	0	11	254	100.00

19.3

	WM	WF	BM	BF	UM	OF	UNKN	TOTAL	PERCENT
PARENTS TOGETHER THROUGHOUT INMATES FORMATIVE YEARS	72	0	26	0	0	0	1	99	38.98
FATHER ABSENT PERMANENTLY OR FOR PERIOD OF AT LEAST A FEW YEARS (TYPE 1)	16	0	10	0	0	0	3	29	11.42
FATHER ABSENT BY DIVORCE SEPARATION, DESERTION OR OTHER PSYCHOLOGICALLY HARMFUL REASONS (TYPE 2)	14	0	30	0	0	0	3	47	18.50
MOTHER ABSENT BY CAUSES AS IN TYPE 1 INCLUDING PARTIAL ABSENCE 5 YEARS OR MORE	4	0	2	0	0	0	0	6	2.36
MOTHER ABSENT BY CAUSES AS IN TYPE 2	2	0	0	0	0	0	0	2	.79
BOTH PARENTS ABSENT BY CAUSES AS IN TYPE 1	4	0	4	0	0	0	1	9	3.54
BOTH PARENTS ABSENT BY CAUSES AS IN TYPE 2	9	0	10	0	0	0	1	20	7.87
MOTHER ABSENT AS IN TYPE 1 AND FATHER AS TYPE 2	1	0	0	0	0	0	0	1	.39
FATHER ABSENT AS IN TYPE 1 AND MOTHER AS IN TYPE 2	0	0	1	0	0	0	0	1	.39
OTHER	0	0	0	0	0	0	0	0	.00
INCOMPLETE DATA	20	0							
TOTALS	142	0	101	0	0	0	11	254	100.00

ART1413

DIVISION OF CORRECTIONS
 DEMOGRAPHIC DATA SERIES
 04 FLORIDA CORRECTIONAL INSTITUTION MEN
 RELIGIOUS PREFERENCE

PROCESSED: 05/03/74
 INMATES IN CUSTODY AS OF 12/31/73

RELIGIOUS PREFERENCE	WM	WF	BM	BF	DM	DF	UNKN	TOTAL	PERCENT
NONE	13	0	7	0	0	0	2	22	8.66
BAPTIST	40	0	52	0	0	0	4	96	37.80
CATHOLIC	24	0	1	0	0	0	0	25	9.84
CHRISTIAN SCIENCE	0	0	0	0	0	0	0	0	.00
CHURCH OF CHRIST	0	0	0	0	0	0	0	0	.00
EPISCOPALIAN	2	0	0	0	0	0	0	2	.79
HEBREW	0	0	0	0	0	0	0	0	.00
HOLINESS	9	0	4	0	0	0	1	14	5.51
JEHOVAHS WITNESS	1	0	0	0	0	0	0	1	.39
LUTHERAN	1	0	0	0	0	0	0	1	.39
METHODIST	7	0	7	0	0	0	1	15	5.91
MORMON	0	0	0	0	0	0	0	0	.00
PRESBYTERIAN	4	0	0	0	0	0	0	4	1.57
SEVENTH DAY ADVENTIST	0	0	1	0	0	0	0	1	.39
OTHER CHRISTIAN	7	0	3	0	0	0	1	11	4.33
OTHER	0	0	0	0	0	0	0	0	.00
INCOMPLETE DATA	34	0	26	0	0	0	2	62	24.42
TOTALS	142	0	101	0	0	0	11	254	100.00

DIVISION OF CORRECTIONS
 DEMOGRAPHIC DATA SERIES
 04 FLORIDA CORRECTIONAL INSTITUTION MEN
 TIME IN STATE BEFORE OFFENSE

PROCESSED: 05/03/74
 INMATES IN CUSTODY AS OF 12/31/73

T I M E	MALE	FEMALE	NORPT	TOTAL	PERCENT
LESS THAN 30 DAYS	3	0	0	3	1.18
1 - 6 MONTHS	10	0	0	10	3.94
6 MONTHS - 2 YEARS	7	0	1	8	3.15
2 - 6 YEARS	28	0	1	29	11.42
7 - 10 YEARS	20	0	1	21	8.27
OVER 10 YEARS (NOT NATURAL BORN)	130	0	6	136	53.54
LIFE	3	0	0	3	1.18
INCOMPLETE DATA	42	0	2	44	17.32
TOTALS	243	0	11	254	100.00

21.1

END