



# CRIME IN KANSAS 1992

145467

KANSAS BUREAU OF INVESTIGATION

STATISTICAL ANALYSIS CENTER

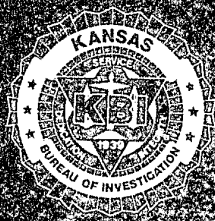

145467

**OFFICE OF THE ATTORNEY GENERAL**

Robert T. Stephan  
Attorney General

**KANSAS BUREAU OF INVESTIGATION**

Robert B. Davenport  
Director

1620 Southwest Tyler  
Topeka, Kansas 66612-1837  
(913) 232-6000

**CRIME IN KANSAS  
1992**

JULY 1993

145467

**U.S. Department of Justice  
National Institute of Justice**

This document has been reproduced exactly as received from the person or organization originating it. Points of view or opinions stated in this document are those of the authors and do not necessarily represent the official position or policies of the National Institute of Justice.

Permission to reproduce this copyrighted material has been granted by

Kansas Bureau of Investigation

---

to the National Criminal Justice Reference Service (NCJRS).

Further reproduction outside of the NCJRS system requires permission of the copyright owner.



ROBERT B. DAVENPORT  
DIRECTOR

# KANSAS BUREAU OF INVESTIGATION

DIVISION OF THE OFFICE OF ATTORNEY GENERAL  
STATE OF KANSAS  
1620 TYLER  
TOPEKA, KANSAS 66612-1837  
(913) 232-6000



ROBERT T. STEPHAN  
ATTORNEY GENERAL

CRIME IN KANSAS, 1992 contains statistical information based upon reports from nearly 350 local and state law enforcement agencies during calendar year 1992. The assistance of these agencies in providing this data is greatly appreciated. The various tables and graphic presentations in this report serve as a valuable planning tool for the criminal justice community, as well as providing information to Government agencies and citizens' groups interested in addressing crime problems in Kansas.

Featured in this annual publication is extensive data from the state's Incident Based Reporting System. This system has been developed to better characterize the dimensions of crime in Kansas and to provide more in-depth information to state and local policy makers. This information is also used by the Federal Bureau of Investigation in its Uniform Crime Report, CRIME IN THE UNITED STATES.

Cooperation at all levels of law enforcement and support from the public is essential if society is to meet future criminal justice challenges. The Kansas Bureau of Investigation will continue its leadership role in addressing these important issues. It is with pleasure that this publication of CRIME IN KANSAS is presented.

A handwritten signature in black ink that reads "Robert B. Davenport".

Robert B. Davenport  
Director

A handwritten signature in black ink that reads "Robert T. Stephan".

Robert T. Stephan  
Attorney General

**CRIME IN KANSAS  
SUMMARY  
1992**

\* **Crime Index Offenses decreased 2.3%** (136,434 in 1991 to 133,236 in 1992).

\* **Violent Crime increased 4.1%** (12,341 in 1991 to 12,846 in 1992).

**Murder and Non - Negligent Manslaughter decreased 4.0%** (150 in 1991 to 146 in 1992).

**Rape decreased 7.0%** (1,121 in 1991 to 1,043 in 1992).

**Robbery decreased 5.1%** (3,438 in 1991 to 3,264 in 1992).

**Aggravated Assault / Battery increased 10.0%** (7,632 in 1991 to 8,395 in 1992).

**Simple Assault / Battery increased 17.0%** (33,364 in 1991 to 39,021 in 1992).

\* **Property Crimes decreased 3.0%** (124,093 in 1991 to 120,390 in 1992).

**Burglary decreased 2.2%** (44,437 in 1991 to 43,478 in 1992).

**Theft decreased 3.0%** (71,009 in 1991 to 68,882 in 1992).

**Motor Vehicle Theft decreased 7.1%** (8,647 in 1991 to 8,030 in 1992).

**Criminal Damage to Property, reported through the Incident Based Reporting System, totalled \$6,330,673 in 1992.**

\* Statistics for 1992 indicate Violent Crime affected 5.1 persons per thousand population while Property Crimes affected 47.7 persons per thousand.

\* The State Fire Marshal's Office reported **Incendiary / Suspicious Fires decreased twenty-one percent** (2,793 in 1991 to 2,207 in 1992).

\* The reported value of **Property Stolen decreased 10.3%** (from \$92,318,375 in 1991 to \$82,783,599 in 1992) with Motor Vehicle Theft accounting for 32.5% of the total.

\* The Kansas Incident Based Reporting System received reports on 204,523 incidents that involved violations of state statutes, which is an increase of 3.3% over 1991.

\* **Total arrests increased 9.9%** (134,783 in 1991 to 148,157 in 1992). *Juveniles were arrested most frequently for theft; Adults for DUI.*

\* **Assaults on Law Enforcement Officers increased 11.8%** (1,068 in 1991 to 1,211 in 1992).

## TABLE OF CONTENTS

	PAGE
<b>FOREWORD.</b> . . . . .	iii
<b>CRIME IN KANSAS SUMMARY, 1992</b> . . . . .	v
<b>TABLE OF CONTENTS.</b> . . . . .	vii
<b>INTRODUCTION.</b> . . . . .	1
<b>CRIME INDEX OVERVIEW.</b> . . . . .	5
Offense Trend and Graph, 1983 - 1992 . . . . .	6
Crime Clock . . . . .	7
Month of Occurrence, Table and Graph . . . . .	8
Offenses, Cities With Population Over 10,000 . . . . .	9
Offenses, Cities With Population Over 5,000. . . . .	10
Offenses, All Reporting Agencies . . . . .	11
Clearance Trend, 1983 - 1992, Table and Graph. . . . .	23
Clearances, Cities With Population Over 10,000 . . . . .	25
Clearances, Cities with Population Over 5,000 . . . . .	26
Incidents Received With Reported Clearances for Primary Offenses.. . . .	27
<b>VIOLENT CRIME</b> . . . . .	39
Trend Graph, 1983 - 1992 . . . . .	40
Month of Occurrence, Table and Graph . . . . .	40
Number of Violent Crimes by County, Map . . . . .	41
<b>MURDER AND NON-NEGLIGENT MANSLAUGHTER.</b> . . . . .	43
Trend Graph, 1983 - 1992 . . . . .	44
Type of Weapon. . . . .	45
Relationship of Victim To Offender . . . . .	45
Circumstance of Offense . . . . .	46
Victim Characteristics . . . . .	47
Offender Characteristics . . . . .	47
Month of Occurrence, Trend and Graph . . . . .	48
<b>RAPE.</b> . . . . .	49
Trend Graph, 1983 - 1992 . . . . .	49
Relationship of Victim to Offender. . . . .	50
Type of Weapon. . . . .	50
Victim Characteristics . . . . .	51
Offender Characteristics . . . . .	51

## TABLE OF CONTENTS

	PAGE
Location of Offense . . . . .	52
Day of Occurrence . . . . .	52
Twenty-Four Hour Trend and Graph . . . . .	53
Month of Occurrence Trend and Graph . . . . .	54
<b>ROBBERY . . . . .</b>	<b>55</b>
Trend Graph, 1983 - 1992 . . . . .	55
Location of Offense . . . . .	56
Type of Weapon. . . . .	56
Age of Victim. . . . .	57
Day of Occurrence . . . . .	57
Twenty-Four Hour Trend and Graph . . . . .	58
Month of Occurrence Trend and Graph . . . . .	59
Classification of Robbery, Cities Over 10,000 . . . . .	60
Classification of Robbery, Cities Over 5,000. . . . .	61
Value of Property Stolen, Cities Over 10,000. . . . .	62
Value of Property Stolen, Cities Over 5,000 . . . . .	63
<b>AGGRAVATED ASSAULT / BATTERY . . . . .</b>	<b>65</b>
Trend Graph, 1983 - 1992 . . . . .	66
Location of Offense . . . . .	67
Weapon Used . . . . .	67
Relationship of Victim to Offender. . . . .	68
Age of Victim. . . . .	69
Day of Occurrence . . . . .	69
Twenty-Four Hour Trend and Graph . . . . .	70
Month of Occurrence Trend and Graph . . . . .	71
<b>SIMPLE ASSAULT / BATTERY . . . . .</b>	<b>73</b>
Trend Graph, 1983 - 1992 . . . . .	73
Location of Offense . . . . .	74
Weapon Used . . . . .	74
Relationship of Offender to Victim. . . . .	75
Age of Victim. . . . .	76
Day of Occurrence . . . . .	76
Twenty-Four Hour Trend and Graph . . . . .	77
Month of Occurrence Trend and Graph . . . . .	78
<b>PROPERTY CRIME. . . . .</b>	<b>79</b>
Trend Graph, 1983 - 1992 . . . . .	79
Month of Occurrence, Trend and Graph . . . . .	80

## TABLE OF CONTENTS

	PAGE
Number of Property Crimes By County, Map . . . . .	81
<b>BURGLARY . . . . .</b>	<b>83</b>
Trend Graph, 1983 - 1992 . . . . .	83
Location of Offense . . . . .	84
Day of Occurrence . . . . .	84
Twenty-Four Hour Trend and Graph . . . . .	85
Month of Occurrence Trend and Graph . . . . .	86
Offenses, Cities Over 10,000 . . . . .	87
Offenses, Cities Over 5,000 . . . . .	88
Property Stolen, Cities Over 10,000 . . . . .	89
Property Stolen, Cities Over 5,000 . . . . .	90
<b>THEFT . . . . .</b>	<b>91</b>
Trend Graph, 1983 - 1992 . . . . .	91
Reported Theft by Kansas Statute . . . . .	92
Location of Offense . . . . .	93
Day of Occurrence . . . . .	93
Twenty-Four Hour Trend and Graph . . . . .	94
Month of Occurrence Trend and Graph . . . . .	95
Offenses, Cities Over 10,000 . . . . .	96
Offenses, Cities Over 5,000 . . . . .	97
Property Stolen, Cities Over 10,000 . . . . .	98
Property Stolen, Cities Over 5,000 . . . . .	99
<b>MOTOR VEHICLE THEFT. . . . .</b>	<b>101</b>
Trend Graph, 1983 - 1992 . . . . .	101
Location of Offense . . . . .	102
Day of Occurrence . . . . .	102
Twenty-Four Hour Trend and Graph . . . . .	103
Month of Occurrence Trend and Graph . . . . .	104
<b>CRIMINAL DAMAGE . . . . .</b>	<b>105</b>
Location of Offense . . . . .	106
Day of Occurrence . . . . .	106
Twenty-Four Hour Trend and Graph . . . . .	107
Month of Occurrence Trend and Graph . . . . .	108
<b>ARSON . . . . .</b>	<b>109</b>
Incendiary / Suspicious Fires Trend Graph, 1983 - 1992 . . . . .	109
Type of Fire and Pie Chart. . . . .	110



## TABLE OF CONTENTS

	PAGE
Type of Property . . . . .	111
Monetary Loss Trend Graph, 1983 - 1992 . . . . .	111
Injuries and Fatalities . . . . .	112
Day of Occurrence . . . . .	112
Twenty-Four Hour Trend and Graph . . . . .	113
Month of Occurrence Trend and Graph . . . . .	114
<b>STOLEN AND RECOVERED PROPERTY . . . . .</b>	<b>115</b>
Loss and Recovered Trend Graph, 1983 - 1992 . . . . .	115
Value of Stolen Property, Cities Over 10,000 . . . . .	116
Value of Stolen Property, Cities Over 5,000 . . . . .	118
Value of Recovered Property, Cities Over 10,000 . . . . .	120
Value of Recovered Property, Cities Over 5,000 . . . . .	122
Property Stolen by Offense . . . . .	124
Value Stolen and Recovered, All Reporting Agencies . . . . .	125
Kansas Property File . . . . .	129
<b>ARRESTS . . . . .</b>	<b>135</b>
Arrests Trend Graph, 1983 - 1992 . . . . .	135
Arrest Clock . . . . .	136
Crime Index Arrests Trend and Graph, 1983 - 1992 . . . . .	137
Status and Sex of Person Arrested . . . . .	138
Arrests By Age . . . . .	139
Race and Offense, Juvenile . . . . .	142
Race and Offense, Adult . . . . .	143
Arrests, All Reporting Agencies . . . . .	144
<b>LAW ENFORCEMENT OFFICERS KILLED OR ASSAULTED . . . . .</b>	<b>175</b>
Trend Graph, 1983 - 1992 . . . . .	175
Occurrence of Injury By Weapon . . . . .	176
Weapon Used By Circumstances . . . . .	176
Assignment By Circumstances . . . . .	177
Twenty-Four Hour Trend and Graph . . . . .	177
<b>LAW ENFORCEMENT EMPLOYEES . . . . .</b>	<b>179</b>
Employment Trend and Graph, 1983 - 1992. . . . .	179
Employee Characteristics . . . . .	180
Full-Time Employees, All Reporting Agencies . . . . .	181
<b>APPENDIX . . . . .</b>	<b>191</b>
Glossary . . . . .	193
Statutory Requirements . . . . .	197

## INTRODUCTION

The Kansas Bureau of Investigation is the Central Repository of criminal justice related data for the state. K.S.A. 21-2501(a) and K.S.A. 21-2504 require the submission of reports from all local police and sheriff departments to the KBI. Recently, state agencies with law enforcement responsibilities have begun to report information as well. There were nearly 350 state and local reporting entities during calendar 1992 upon which this publication is based.

The State has participated in the national Uniform Crime Reporting (UCR) program, maintained by the Federal Bureau of Investigation, since 1969. Prior to the development of a state-level program in the late 1970's, most reporting by local agencies was done directly to the FBI. The establishment of the state program ensured better coordination between the state and the national program, a higher level of data quality, and more complete reporting.

The UCR program collects offense data on murder, rape, robbery, aggravated assault/battery, burglary, theft and motor vehicle theft. The offenses are referred to as Part I crimes - so designated by the National Sheriff's Association and the International Association of Chiefs of Police in the 1930's due to their severity, frequency of occurrence and likelihood of being reported. These crimes are the basis for the Crime Index - the barometer by which crime trends have been measured for over 50 years. Arson was added to this list in the 1980's but is not included in calculations of the Crime Index. Part I crimes are divided into two categories: violent crime, which includes murder, rape, robbery and aggravated assault/battery; and, property crime, including burglary, theft and motor vehicle theft. Additionally, arrest statistics are collected on these crimes as well as other so-called Part II crimes. Data on law enforcement personnel, including assaults, are also collected as part of the program. Program principles include using the "hierarchy rule" (counting only the most serious crime in a multiple offense situation), counting only arrests made for crimes committed in an agency's jurisdiction and being a monthly summary reporting system.

In order to better address requests for crime statistics and to provide a more complete view of the complexion of crime in Kansas, a pilot program on Incident Based Reporting was begun in 1984 with participation by ten local law enforcement agencies. This program detailed crime reporting based upon incidents of reported crime wherein numerous points of information could be gathered and studied. Prior to implementation of this program, summary reports were prepared by the local agencies, forwarded to the KBI, tallied by the state and sent to the FBI. In 1992, all but one law enforcement agency reported on the Incident Based Reporting System and this publication reflects presentations on this expanded data base.

The goals of the Incident Based Reporting System are: 1) the standardization of reporting methods and data elements; 2) the collection and reporting of data based on Kansas law, rather than national standards; 3) the maintenance of a state-level stolen property file; 4) to maintain a broad data-base allowing for the analysis of crimes, victims, suspects, etc.; and, 5) better feedback to local agencies.

Long range goals include the ability to: 1) link arrests with offenses; and, 2) track offenders through the justice system.

Nationally, the Uniform Crime Reporting program has started implementation of the National Incident Based Reporting System (NIBRS). After an exhaustive period of study, in July, 1988, data collection and submission guidelines for NIBRS were released to state Uniform Crime Reporting programs. Since that time the, Kansas Bureau of Investigation, along with numerous state and local law enforcement agencies, have been actively developing a new Kansas Incident Based Reporting System (KIBRS), which was implemented in January, 1993. The new KIBRS incorporates the two previously identified long range goals along with numerous elements needed to identify specific types of crimes relevant to the 1990's. Coupled with a renewed interest in the issue of data quality, the future is bright for crime reporting programs both nationally and within the state of Kansas.

### **OBJECTIVES OF CRIME IN KANSAS, 1992:**

- o -To provide justice system administrators with crime statistics for administrative and operational use;
- o - To inform the Executive, Legislative and Judicial branches of government, and the public, as to the nature of the crime problem in Kansas — its magnitude and its trend;
- o - To provide information to those charged with the responsibility of formulating public safety policy;
- o - To determine who commits crimes by age, sex, race, and other attributes in order to find the proper focus for prevention and intervention programs;
- o - To provide Kansas citizens with the most complete information on the nature and extent of crime;
- o - To include comprehensive data for researchers and planners;
- o - To provide base data and statistics to assist in the assessment of social and other causes for the development of theories of criminal behavior, to assist in the assessment of the efficiency, effectiveness and performance of criminal justice agencies, and to measure the effects of prevention and deterrence programs; and,
- o - To provide the FBI with complete data to be included in the national crime report.

### **CRIME FACTORS:**

It is important to remember that crime is a social problem and, therefore, a concern of the entire population of Kansas. The most important and vital influences on the occurrence of crime include:

- o - Density and size of the community population and its surrounding area;
- o - Composition of the population with reference particularly to age, sex, race, and ethnic origin;
- o - Economic status and mores of the population;
- o - Stability of the population with respect to transient factors;
- o - Climate, which includes seasonal weather conditions;
- o - Cultural conditions; i.e., educational, recreational and religious characteristics;
- o - Effective strength of the law enforcement agencies;

- o - Standards governing appointments to law enforcement agencies;
- o - Policies and/or attitudes of criminal justice system, practitioners including prosecution, courts, corrections and social services agencies;
- o - Relationship and attitudes of the public toward law enforcement problems;
- o - Administrative and investigative efficiency of law enforcement, including the degree of adherence of crime reporting and crime description standards; and,
- o - Organization and cooperation of adjoining and overlapping police jurisdictions.

#### **DATA COMPARISONS / LIMITATIONS:**

This program was developed for Kansas law enforcement agencies by the Kansas Bureau of Investigation to furnish information for use primarily by contributing agencies. The tendency with a publication of this nature is to attempt to make comparisons of data between jurisdictions, whether between agencies, counties, or regions. Caution is urged in attempting to make comparisons between agencies; the reasons for this will become apparent as the reader reviews the publication. Data presented herein are carefully planned to present the truest and most accurate picture possible of crime in Kansas.

It is not always appropriate to compare single agencies because of the great variety of factors which affect the extent and fluctuation of crime and which are not taken into consideration in either raw data or crime rates. For example, one occurrence of theft is weighed equally with one occurrence of murder, even though the two crimes are obviously at opposite spectrums on a scale of seriousness. For the purpose of this publication, all crimes are weighted equally in computing crime rates.

The Incident Based Reporting program in Kansas is the best information presently available for reflecting crime as reported to law enforcement. It does not claim to represent all crime occurring in Kansas because it is dependent upon the willingness of the victim to report the crime to law enforcement and the willingness of law enforcement to report the crime to the Kansas Bureau of Investigation.

This publication of Crime In Kansas, 1992 is the result of the efforts of nearly 350 local and state law enforcement agencies submitting required information to the state program maintained by the Kansas Bureau of Investigation. The effort by the numerous individuals responsible for this process is greatly appreciated.

Members of the Statistical Analysis Center and Criminal Justice Systems staff responsible for the production of this publication include:

- Ms. Mary Ann Howerton, Statistical Analysis Center Administrative Officer;
- Ms. Kathleen Bledsoe, Design and Layout;
- Ms. Connie Evans, Ms. Dawn Bradley, Ms. Karen Bartlett,
- Ms. Julie Hall and Ms. Ronda Strickland, Data Entry;
- Mr. Michael Boyer, CJS Policy and Planning, Research Analyst.

## CRIME INDEX OVERVIEW

Crime Index Offenses (murder, rape, robbery, aggravated assault/battery, burglary, theft, and motor vehicle theft) totaled 133,237 in 1992, a decrease of 2.3% over 1991. The ten year trend of Crime Index Offenses shows a increase of 18.3% in crimes reported in 1992 as compared to 1983 figures.

Crime Index Offenses are divided into two sub-categories: 1) Violent Crime; and, 2) Property Crime. The category of Violent Crime has demonstrated an 62.4% increase in 1992 as compared to 1983. Aggravated assault/battery continues to be the most frequently reported violent crime and constitutes slightly over sixty-five percent of all violent crime reported to law enforcement. Theft is the most often reported Property Crime; 57.2% of reported property crime and slightly over fifty-one percent of the entire Crime Index are thefts.

The Crime Clock illustrates that, on an average, one Crime Index Offense occurred every three minutes, fifty-six seconds in 1992, while the individual categories of Violent Crime and Property Crime show an occurrence rate of 40 minutes, 55 seconds and 4 minutes, 22 seconds, respectively. The table depicting Crime Index by month of occurrence, for three consecutive years, ranks August as the month with the most Crime Index Offenses reported.

There are thirty-three cities in Kansas with populations over 10,000. Those cities account for nearly eighty percent of all Crime Index Offenses that occurred in 1992. However, given the wide diversity in Kansas population and frequent requests for information about smaller but, equally important areas, Crime In Kansas, 1992 includes tables for cities with populations between 5,000 and 10,000.

**CRIME INDEX OFFENSES**  
1983 - 1992

YEAR	MURDER/ NON-NEG. MANSL.	RAPE	ROBBERY	AGG. ASSAULT/ BATTERY	TOTAL VIOLENT CRIME OFFENSES	BURGLARY	THEFT	MOTOR VEHICLE THEFT	TOTAL PROPERTY CRIME OFFENSES	TOTAL CRIME INDEX OFFENSES	PERCENT OF CHANGE*	RATE PER THOUSAND POPULATION
1983	137	627	2,034	5,114	7,912	28,277	68,636	4,871	101,784	109,696	- 7.9	46.0
1984	89	665	1,742	5,642	8,138	25,505	66,969	5,032	97,506	105,644	- 3.7	43.6
1985	121	720	1,924	5,924	8,689	26,751	66,194	5,277	98,222	106,911	+ 1.2	43.7
1986	108	816	1,951	6,090	8,965	34,645	67,194	6,259	108,098	117,063	+ 9.5	47.6
1987	110	788	2,022	5,897	8,817	37,656	68,260	5,983	111,899	120,716	+ 1.2	48.8
1988	95	762	2,116	5,947	8,920	39,573	64,926	5,860	110,359	119,279	+ 5.2	48.0
1989	138	895	2,475	6,472	9,980	40,629	67,527	7,303	115,459	125,439	+ 3.1	49.9
1990	105	1,002	2,926	7,096	11,129	40,323	69,688	8,300	118,311	129,440	- 1.2	52.3
1991	150	1,121	3,438	7,632	12,341	44,437	71,009	8,647	124,093	136,434	+ 5.4	54.7
1992	146	1,043	3,264	8,395	12,848	43,478	68,881	8,030	120,389	133,237	- 2.3	52.8

\*All percentages rounded.

**CRIME INDEX OFFENSE TREND**  
1983 - 1992

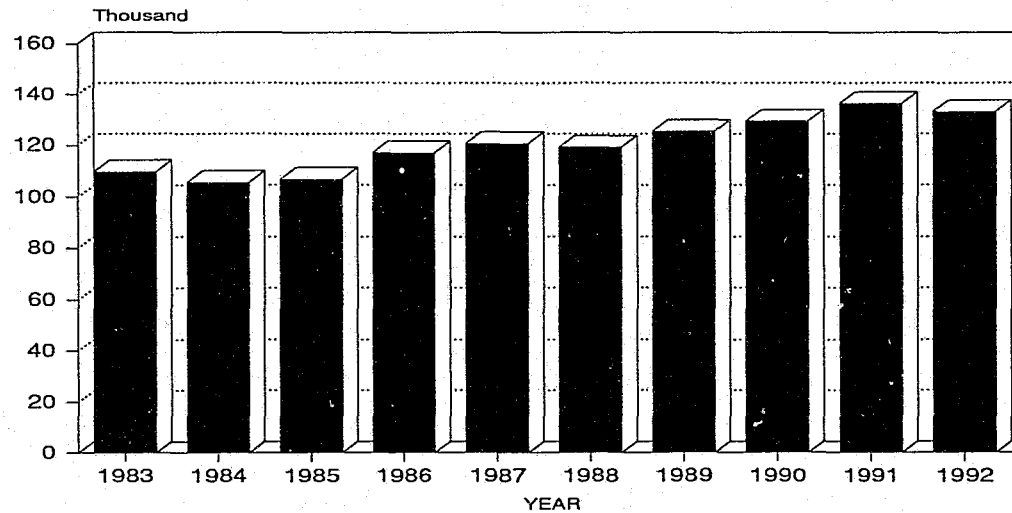

# CRIME CLOCK 1992

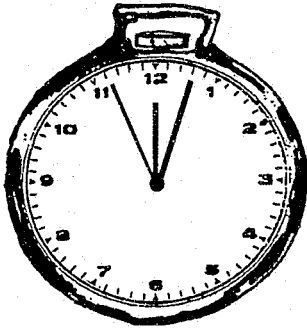

ONE  
**CRIME INDEX OFFENSE**  
EVERY 3 MIN., 56 SEC.

ONE  
**VIOLENT CRIME**  
EVERY 40 MIN., 55 SEC.

ONE  
**MURDER**  
EVERY 60 HRS., 50 MIN.

ONE  
**FORCIBLE RAPE**  
EVERY 8 HRS., 24 MIN.

ONE  
**ROBBERY**  
EVERY 2 HRS., 41 MIN.

ONE  
**AGGRAVATED  
ASSAULT / BATTERY**  
EVERY 1 HR., 2 MIN.

ONE  
**PROPERTY CRIME**  
EVERY 4 MIN., 22 SEC.

ONE  
**BURGLARY**  
EVERY 12 MIN., 5 SEC.

ONE  
**THEFT**  
EVERY 7 MIN., 38 SEC.

ONE  
**MOTOR VEHICLE THEFT**  
EVERY 1 HR., 5 MIN.

The crime clock should be viewed with care. Being the most aggregate representation of crime data, it is designed to convey the annual reported crime experience by showing the relative frequency of occurrence of the Index Offenses. This mode of display should not be taken to imply a regularity in the commission of the Part I Offenses; rather, it represents the annual rate of crime to fixed time intervals.

**CRIME INDEX OFFENSES  
MONTH OF OCCURRENCE\*  
1992**

MONTH	1990 NUMBER	PERCENT OF TOTAL**	1991 NUMBER	PERCENT OF TOTAL**	1992 NUMBER	PERCENT OF TOTAL**
JANUARY	10,562	8.2	9,400	6.9	11,438	8.6
FEBRUARY	9,190	7.1	9,930	7.3	10,575	7.9
MARCH	10,341	8.0	11,102	8.1	10,965	8.2
APRIL	10,084	7.8	10,734	7.9	10,220	7.7
MAY	10,867	8.4	11,336	8.3	10,818	8.1
JUNE	10,592	8.2	11,884	8.7	10,973	8.2
JULY	11,949	9.2	13,193	9.7	11,772	8.8
AUGUST	12,055	9.3	13,385	9.8	11,724	8.8
SEPTEMBER	10,933	8.4	11,535	8.5	11,135	8.4
OCTOBER	11,154	8.6	11,964	8.8	11,440	8.6
NOVEMBER	11,160	8.6	10,205	7.5	10,198	7.7
DECEMBER	10,553	8.2	11,764	8.6	10,979	8.2
<b>TOTAL</b>	<b>129,440</b>	<b>100.0</b>	<b>136,434</b>	<b>100.0</b>	<b>133,237</b>	<b>100.0</b>

\*Total includes all reporting agencies.

\*\*All percentages rounded.

**CRIME INDEX OFFENSES  
MONTH OF OCCURRENCE  
1990 - 1992**

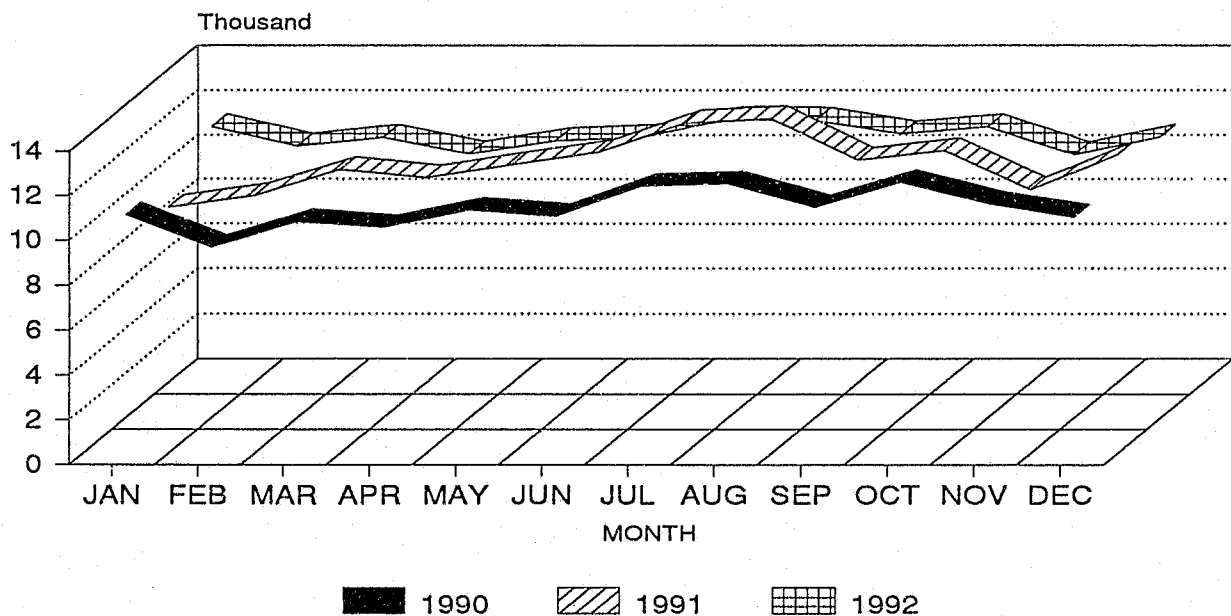



**CRIME INDEX OFFENSES  
CITIES WITH POPULATION OVER 10,000  
1992**

CITY	MURDER/ NON-NEG. MANSL.	RAPE	ROBBERY	AGG. ASSAULT	TOTAL VIOLENT CRIMES	BURGLARY	THEFT	MOTOR VEHICLE THEFT	TOTAL PROPERTY CRIMES	TOTAL CRIME INDEX OFFENSES
ARKANSAS CITY	0	3	3	55	61	328	447	22	797	858
ATCHISON	2	1	0	37	40	173	228	20	421	461
COFFEYVILLE	0	10	16	76	102	397	413	33	843	945
DERBY	0	4	4	25	33	154	365	9	528	561
DODGE CITY	1	8	15	98	122	651	953	79	1,683	1,805
ELDORADO	0	4	1	14	19	192	324	15	531	550
EMPORIA	1	10	14	86	111	582	1,105	54	1,741	1,852
GARDEN CITY	2	20	27	160	209	659	1,478	101	2,238	2,447
GREAT BEND	0	6	5	83	94	350	519	30	899	993
HAYS	0	5	2	23	30	291	454	16	761	791
HUTCHINSON	1	28	17	178	224	1,133	1,352	62	2,547	2,771
INDEPENDENCE	0	3	1	55	59	213	432	13	658	717
JUNCTION CITY	2	16	42	156	216	662	1,115	56	1,833	2,049
KANSAS CITY	58	177	901	1,517	2,653	4,477	7,988	2,113	14,578	17,231
LAWRENCE	3	23	64	210	300	1,473	2,180	133	3,786	4,086
LEAVENWORTH	1	17	34	133	185	579	991	45	1,615	1,800
LEAWOOD	1	5	8	19	33	241	191	18	450	483
LENEXA	0	8	15	82	105	567	784	38	1,389	1,494
LIBERAL	2	5	11	64	82	524	934	82	1,540	1,622
MANHATTAN	0	18	14	142	174	837	1,292	52	2,181	2,355
MCPHERSON	0	3	0	15	18	94	189	10	293	311
MERRIAM	1	2	15	51	69	290	418	56	764	833
NEWTON	0	1	4	26	31	136	424	18	578	609
OLATHE	2	21	26	316	365	941	1,988	140	3,069	3,434
OTTAWA	0	5	0	38	43	186	318	7	511	554
OVERLAND PARK	0	25	63	205	293	1,665	2,729	267	4,661	4,954
PARSONS	0	0	7	39	46	296	325	21	642	688
PITTSBURG	1	10	6	81	98	629	819	33	1,481	1,579
PRAIRIE VILLAGE	0	3	9	23	35	240	227	18	485	520
SALINA	2	19	33	125	179	1,024	2,407	81	3,512	3,691
SHAWNEE	0	9	33	97	139	608	779	80	1,467	1,606
TOPEKA	8	82	369	1,168	1,627	5,614	4,538	446	10,598	12,225
WICHITA	29	279	1,340	1,130	2,778	6,514	16,169	2,840	25,523	28,301
WINFIELD	1	1	0	11	13	191	268	14	473	486
<b>SUBTOTAL</b>	<b>118</b>	<b>831</b>	<b>3,099</b>	<b>6,538</b>	<b>10,586</b>	<b>32,911</b>	<b>55,143</b>	<b>7,022</b>	<b>95,076</b>	<b>105,662</b>
ALL OTHER AGENCIES	28	212	165	1,857	2,262	10,567	13,738	1,008	25,313	27,575
<b>TOTAL</b>	<b>146</b>	<b>1,043</b>	<b>3,264</b>	<b>8,395</b>	<b>12,848</b>	<b>43,478</b>	<b>68,881</b>	<b>8,030</b>	<b>120,389</b>	<b>133,237</b>

**CRIME INDEX OFFENSES**  
**CITIES WITH POPULATION BETWEEN 5,000 AND 10,000**  
**1992**

CITY	MURDER/ NON-NEG. MANSL.	RAPE	ROBBERY	AGG. ASSAULT	TOTAL VIOLENT CRIMES	BURGLARY	THEFT	MOTOR VEHICLE THEFT	TOTAL PROPERTY CRIMES	TOTAL CRIME INDEX OFFENSES
ABILENE	0	2	1	26	29	49	25	3	77	106
AUGUSTA	1	6	0	27	34	125	281	13	419	453
BONNER SPRINGS	0	5	4	39	48	169	200	15	384	432
CHANUTE	0	1	4	29	34	188	158	20	366	400
COLBY	0	0	0	12	12	56	182	4	242	254
CONCORDIA	0	2	0	22	24	64	118	0	182	206
FORT SCOTT	0	2	1	31	34	159	174	7	340	374
GOODLAND	0	2	0	13	15	43	139	2	184	199
HAYSVILLE	0	1	4	10	15	97	223	10	330	345
IOLA	0	7	1	30	38	139	131	5	275	313
LANSING	0	1	1	7	9	89	67	10	166	175
MISSION	0	2	11	22	35	227	314	48	589	624
PARK CITY	0	0	0	3	3	5	60	5	70	73
PRATT	0	6	1	13	20	78	228	23	329	349
ROELAND PARK	0	3	8	19	30	99	205	17	321	351
ULYSSES	0	1	0	14	15	56	108	9	173	188
WELLINGTON	1	3	0	19	23	129	200	17	346	369
<b>SUBTOTAL</b>	<b>2</b>	<b>44</b>	<b>36</b>	<b>336</b>	<b>418</b>	<b>1,772</b>	<b>2,813</b>	<b>208</b>	<b>4,793</b>	<b>5,211</b>
ALL OTHER AGENCIES	144	999	3,228	8,059	12,430	41,706	66,068	7,822	115,596	128,026
<b>TOTAL</b>	<b>146</b>	<b>1,043</b>	<b>3,264</b>	<b>8,395</b>	<b>12,848</b>	<b>43,478</b>	<b>68,881</b>	<b>8,030</b>	<b>120,389</b>	<b>133,237</b>



CRIME INDEX OFFENSES  
REPORTING AGENCIES  
1992

(CONT'D)

REPORTING AGENCY	ESTIMATED POPULATION**	CRIME INDEX OFFENSES		VIOLENT CRIMES		MURDER/ NON-NEGL.		ROBBERY	AGG. ASSAULT	PROPERTY CRIMES		BURGLARY	THEFT	MOTOR VEHICLE THEFT
		TOTAL	RATE/1000	TOTAL	RATE/1000	MANSL.	RAPE			TOTAL	RATE/1000			
SHERIFF	2,383	37	15.5	1	.4	-	-	-	1	36	15.1	21	13	2
SEDAN PD	1,329	15	11.3	1	.8	-	-	-	1	14	10.5	3	9	2
CEDAR VALE PD	773	9	11.6	-	-	-	-	-	-	9	11.6	6	3	-
COUNTY TOTAL	4,485	61	13.6	2	.4	-	-	-	2	59	13.2	30	25	4
CHEROKEE COUNTY														
SHERIFF	9,894	44	4.4	13	1.3	-	-	-	13	31	3.1	19	9	3
COLUMBUS PD	3,326	95	28.6	10	3.0	-	-	-	10	85	25.6	42	39	4
GALENA PD	3,368	106	31.5	10	3.0	-	-	1	9	96	28.5	26	66	4
BAXTER SPRINGS PD	4,430	139	31.4	12	2.7	1	1	1	9	127	28.7	54	66	7
WEIR PD	743	1	1.3	-	-	-	-	-	-	1	1.3	1	-	-
COUNTY TOTAL	21,761	385	17.7	45	2.1	1	1	2	41	340	15.6	142	180	18
CHEYENNE COUNTY														
SHERIFF	3,300	1	.3	-	-	-	-	-	-	1	.3	-	1	-
COUNTY TOTAL	3,300	1	.3	-	-	-	-	-	-	1	.3	-	1	-
CLARK COUNTY														
SHERIFF	2,461	33	13.4	2	.8	-	-	-	2	31	12.6	10	20	1
COUNTY TOTAL	2,461	33	13.4	2	.8	-	-	-	2	31	12.6	10	20	1
CLAY COUNTY														
SHERIFF	3,971	50	12.6	1	.3	-	1	-	-	49	12.3	24	24	1
CLAY CENTER PD	4,697	67	14.3	12	2.6	1	1	-	10	55	11.7	19	34	2
WAKEFIELD PD	916	11	12.0	2	2.2	-	-	-	2	9	9.8	1	7	1
COUNTY TOTAL	9,584	128	13.4	15	1.6	1	2	-	12	113	11.8	44	65	4
CLOUD COUNTY														
SHERIFF	4,136	40	9.7	2	.5	-	-	-	2	38	9.2	18	20	-
CONCORDIA PD	6,279	206	32.8	24	3.8	-	2	-	22	182	29.0	64	118	-
CLYDE PD	806	-	-	-	-	-	-	-	-	-	-	-	-	-
COUNTY TOTAL	11,221	246	21.9	26	2.3	-	2	-	24	220	19.6	82	138	-
COFFEY COUNTY														
SHERIFF	4,291	68	15.8	9	2.1	-	3	-	6	59	13.7	17	40	2
BURLINGTON PD	2,784	46	16.5	-	-	-	-	-	-	46	16.5	8	37	1
LEBO MARSHAL	849	2	2.4	-	-	-	-	-	-	2	2.4	1	1	-
WAVERLY PD	628	3	4.8	-	-	-	-	-	-	3	4.8	3	-	-
COUNTY TOTAL	8,552	119	13.9	9	1.1	-	3	-	6	110	12.9	29	78	3
COMANCHE COUNTY														
SHERIFF	2,353	1	.4	-	-	-	-	-	-	1	.4	-	-	1
COUNTY TOTAL	2,353	1	.4	-	-	-	-	-	-	1	.4	-	-	1
COWLEY COUNTY														
SHERIFF	11,078	194	17.5	6	.5	-	-	-	6	188	17.0	85	94	9
ARKANSAS CITY PD	12,995	858	66.0	61	4.7	-	3	3	55	797	61.3	328	447	22
WINFIELD PD	12,148	486	40.0	13	1.1	1	1	-	11	473	38.9	191	268	14
BURDEN PD	526	3	5.7	-	-	-	-	-	-	3	5.7	-	3	-
UDALL PD	838	1	1.2	-	-	-	-	-	-	1	1.2	-	1	-
COUNTY TOTAL	37,585	1,542	41.0	80	2.1	1	4	3	72	1,462	38.9	604	813	45
CRAWFORD COUNTY														
SHERIFF	9,281	249	26.8	21	2.3	-	2	-	19	228	24.6	113	105	10
PITTSBURG PD	18,099	1,579	87.2	98	5.4	1	10	6	81	1,481	81.8	629	819	33
ARMA PD	1,569	14	8.9	-	-	-	-	-	-	14	8.9	4	8	2
GIRARD PD	2,844	81	28.5	9	3.2	-	-	-	9	72	25.3	29	42	1

CRIME INDEX OFFENSES  
REPORTING AGENCIES  
1992

(CONT'D)

REPORTING AGENCY	ESTIMATED POPULATION**	CRIME INDEX OFFENSES		VIOLENT CRIMES		MURDER/ NON-NEGL.		ROBBERY	AGG. ASSAULT	PROPERTY CRIMES		BURGLARY	THEFT	MOTOR VEHICLE THEFT
		TOTAL	RATE/1000	TOTAL	RATE/1000	MANSL.	RAPE			TOTAL	RATE/1000			
FRONTENAC PD	2,635	109	41.4	4	1.5	-	-	1	3	105	39.8	40	55	10
CHEROKEE PD	662	4	6.0	-	-	-	-	-	-	4	6.0	2	1	1
*PITTSBURG ST UNIV PD	6,625	111	16.8	5	.8	-	-	1	4	106	16.0	32	69	5
ARCADIA PD	343	11	32.1	1	2.9	-	-	-	1	10	29.2	6	3	1
MULBERRY PD	564	7	12.4	2	3.5	-	-	-	2	5	8.9	-	5	-
WALNUT PD	214	1	4.7	-	-	-	-	-	-	1	4.7	-	1	-
COUNTY TOTAL	36,211	2,166	59.8	140	3.9	1	12	8	119	2,026	55.9	855	1,108	63
DECATUR COUNTY														
SHERIFF	1,856	8	4.3	-	-	-	-	-	-	8	4.3	5	1	2
OBERLIN PD	2,236	33	14.8	2	.9	-	-	-	2	31	13.9	7	23	1
COUNTY TOTAL	4,092	41	10.0	2	.5	-	-	-	2	39	9.5	12	24	3
DICKINSON COUNTY														
SHERIFF	7,634	144	18.9	18	2.4	1	2	1	14	126	16.5	60	61	5
ABILENE PD	6,355	106	16.7	29	4.6	-	2	1	26	77	12.1	49	25	3
HERINGTON PD	2,733	43	15.7	1	.4	-	1	-	-	42	15.4	11	27	4
CHAPMAN PD	1,286	3	2.3	-	-	-	-	-	-	3	2.3	3	-	-
ENTERPRISE PD	880	15	17.0	3	3.4	-	-	-	3	12	13.6	4	7	1
HOPE PD	410	4	9.8	-	-	-	-	-	-	4	9.8	2	2	-
COUNTY TOTAL	19,298	315	16.3	51	2.6	1	5	2	43	264	13.7	129	122	13
DONIPHAN COUNTY														
SHERIFF	6,224	65	10.4	3	.5	-	-	-	3	62	10.0	44	13	5
ELWOOD PD	1,098	11	10.0	4	3.6	-	-	-	4	7	6.4	1	6	-
HIGHLAND PD	958	34	35.5	2	2.1	-	-	-	-	32	33.4	25	7	-
COUNTY TOTAL	8,280	110	13.3	9	1.1	-	-	-	9	101	12.2	70	26	5
DOUGLAS COUNTY														
SHERIFF	10,409	227	21.8	32	3.1	1	6	2	23	195	18.7	98	92	5
LAWRENCE PD	66,810	4,086	61.2	300	4.5	3	23	64	210	3,786	56.7	1,473	2,180	133
*KS UNIVERSITY PD	31,000	586	18.9	18	.6	-	2	3	13	568	18.3	150	408	10
BALDWIN CITY PD	3,014	81	26.9	7	2.3	-	4	-	3	74	24.6	27	47	-
EUDORA PD	3,060	95	31.0	12	3.9	-	2	-	10	83	27.1	30	52	1
COUNTY TOTAL	83,293	5,075	60.9	369	4.4	4	37	69	259	4,706	56.5	1,778	2,779	149
EDWARDS COUNTY														
SHERIFF	1,946	51	26.2	-	-	-	-	-	-	51	26.2	30	19	2
KINSLEY PD	1,909	25	13.1	-	-	-	-	-	-	25	13.1	15	10	-
COUNTY TOTAL	3,855	76	19.7	-	-	-	-	-	-	76	19.7	45	29	2
ELK COUNTY														
SHERIFF	2,914	118	40.5	5	1.7	-	-	1	4	113	38.8	52	60	1
MOLINE PD	473	7	14.8	-	-	-	-	-	-	7	14.8	-	7	-
COUNTY TOTAL	3,387	125	36.9	5	1.5	-	-	1	4	120	35.4	52	67	1
ELLIS COUNTY														
SHERIFF	6,540	124	19.0	2	.3	-	1	-	1	122	18.7	55	60	7
HAYS PD	18,091	791	43.7	30	1.7	-	5	2	23	761	42.1	291	454	16
ELLIS PD	1,846	16	8.7	-	-	-	-	-	-	16	8.7	10	5	1
*FT HAYS ST UNIV PD	6,022	75	12.5	4	.7	-	1	-	3	71	11.8	34	37	-
COUNTY TOTAL	26,477	1,006	38.0	36	1.4	-	7	2	27	970	36.6	390	556	24
ELLSWORTH COUNTY														
SHERIFF	2,950	61	20.7	9	3.1	1	-	2	6	52	17.6	18	32	2
ELLSWORTH PD	2,403	69	28.7	1	.4	-	-	-	1	68	28.3	21	38	9

CRIME INDEX OFFENSES  
REPORTING AGENCIES  
1992

(CONT'D)

REPORTING AGENCY	ESTIMATED POPULATION**	CRIME INDEX OFFENSES		VIOLENT CRIMES		MURDER/ NON-NEGL.		ROBBERY	AGG. ASSAULT	PROPERTY CRIMES		BURGLARY	THEFT	MOTOR VEHICLE THEFT
		TOTAL	RATE/1000	TOTAL	RATE/1000	MANSL.	RAPE			TOTAL	RATE/1000			
WILSON PD	848	3	3.5	-	-	-	-	-	-	3	3.5	1	1	1
HOLYROOD PD	500	1	2.0	-	-	-	-	-	-	1	2.0	1	-	-
COUNTY TOTAL	6,701	134	20.0	10	1.5	1	-	2	7	124	18.5	41	71	12
FINNEY COUNTY														
SHERIFF	7,711	494	64.1	33	4.3	-	2	1	30	461	59.8	232	211	18
GARDEN CITY PD	24,538	2,447	99.7	209	8.5	2	20	27	160	2,238	91.2	659	1,478	101
HOLCOMB PD	1,424	39	27.4	2	1.4	-	-	-	2	37	26.0	14	23	-
COUNTY TOTAL	33,673	2,980	88.5	244	7.2	2	22	28	192	2,736	81.3	905	1,712	119
FORD COUNTY														
SHERIFF	6,449	261	40.5	35	5.4	1	4	1	29	226	35.0	92	130	4
DODGE CITY PD	21,515	1,805	83.9	122	5.7	1	8	15	98	1,683	78.2	651	953	79
COUNTY TOTAL	27,964	2,066	73.9	157	5.6	2	12	16	127	1,909	68.3	743	1,083	83
FRANKLIN COUNTY														
SHERIFF	9,091	59	6.5	9	1.0	1	1	1	6	50	5.5	34	14	2
OTTAWA PD	10,861	554	51.0	43	4.0	-	5	-	38	511	47.0	186	318	7
WELLSVILLE PD	1,590	7	4.4	-	-	-	-	-	-	7	4.4	7	-	-
POMONA PD	849	1	1.2	-	-	-	-	-	-	1	1.2	1	-	-
COUNTY TOTAL	22,391	621	27.7	52	2.3	1	6	1	44	569	25.4	228	332	9
GEARY COUNTY														
SHERIFF	8,773	49	5.6	11	1.3	1	4	-	6	38	4.3	25	10	3
JUNCTION CITY PD	20,980	2,049	97.7	216	10.3	2	16	42	156	1,833	87.4	662	1,115	56
GRANDVIEW PLAZA PD	1,254	-	-	-	-	-	-	-	-	-	-	-	-	-
COUNTY TOTAL	31,007	2,098	67.7	227	7.3	3	20	42	162	1,871	60.3	687	1,125	59
GOVE COUNTY														
SHERIFF	3,288	76	23.1	1	.3	-	-	-	1	75	22.8	22	53	-
COUNTY TOTAL	3,288	76	23.1	1	.3	-	-	-	1	75	22.8	22	53	-
GRAHAM COUNTY														
SHERIFF	3,606	23	6.4	1	.3	-	1	-	-	22	6.1	10	12	-
HILL CITY PD	-	-	-	-	-	-	-	-	-	-	-	-	-	-
COUNTY TOTAL	3,606	23	6.4	1	.3	-	1	-	-	22	6.1	10	12	-
GRANT COUNTY														
SHERIFF	1,715	39	22.7	6	3.5	-	1	-	5	33	19.2	3	29	1
ULYSSES PD	5,573	188	33.7	15	2.7	-	1	-	14	173	31.0	56	108	9
COUNTY TOTAL	7,288	227	31.1	21	2.9	-	2	-	19	206	28.3	59	137	10
GRAY COUNTY														
SHERIFF	3,838	15	3.9	-	-	-	-	-	-	15	3.9	6	4	5
CIMARRON PD	1,655	1	.6	-	-	-	-	-	-	1	.6	1	-	-
COUNTY TOTAL	5,493	16	2.9	-	-	-	-	-	-	16	2.9	7	4	5
GREELEY COUNTY														
SHERIFF	1,805	3	1.7	1	.6	-	-	-	1	2	1.1	1	1	-
COUNTY TOTAL	1,805	3	1.7	1	.6	-	-	-	1	2	1.1	1	1	-
GREENWOOD COUNTY														
SHERIFF	4,960	55	11.1	3	.6	-	1	1	1	52	10.5	21	30	1
EUREKA PD	3,027	14	4.6	1	.3	-	-	-	1	13	4.3	4	9	-
COUNTY TOTAL	7,987	69	8.6	4	.5	-	1	1	2	65	8.1	25	39	1
HAMILTON COUNTY														
SHERIFF	2,430	16	6.6	6	2.5	-	1	-	5	10	4.1	2	7	1
COUNTY TOTAL	2,430	16	6.6	6	2.5	-	1	-	5	10	4.1	2	7	1

14

CRIME INDEX OFFENSES  
REPORTING AGENCIES  
1992

(CONT'D)

REPORTING AGENCY	ESTIMATED POPULATION**	CRIME INDEX OFFENSES		VIOLENT CRIMES		MURDER/ NON-NEGL.		ROBBERY	AGG. ASSAULT	PROPERTY CRIMES			MOTOR VEHICLE THEFT	
		TOTAL	RATE/1000	TOTAL	RATE/1000	MANSL.	RAPE			TOTAL	RATE/1000	BURGLARY		THEFT
HARPER COUNTY														
SHERIFF	2,196	25	11.4	6	2.7	-	-	-	6	19	8.7	8	9	2
ANTHONY PD	2,561	34	13.3	2	.8	-	-	-	2	32	12.5	11	18	3
ATTICA PD	729	18	24.7	5	6.9	-	-	-	5	13	17.8	8	5	-
HARPER PD	1,766	31	17.6	4	2.3	-	-	1	3	27	15.3	13	14	-
COUNTY TOTAL	7,252	108	14.9	17	2.3	-	-	1	16	91	12.5	40	46	5
HARVEY COUNTY														
SHERIFF	7,429	36	4.8	5	.7	-	2	2	1	31	4.2	22	8	1
NEWTON PD	17,005	609	35.8	31	1.8	-	1	4	26	578	34.0	136	424	18
HESSTON PD	3,067	27	8.8	-	-	-	-	-	-	27	8.8	8	19	-
HALSTEAD PD	2,051	44	21.5	1	.5	-	-	-	1	43	21.0	12	30	1
BURRTON PD	881	7	7.9	-	-	-	-	-	-	7	7.9	7	-	-
NORTH NEWTON PD	1,284	21	16.4	1	.8	-	1	-	-	20	15.6	2	18	-
COUNTY TOTAL	31,717	744	23.5	38	1.2	-	4	6	28	706	22.3	187	499	20
HASKELL COUNTY														
SHERIFF	2,553	12	4.7	3	1.2	-	-	-	3	9	3.5	2	7	-
SUBLETTE PD	1,402	17	12.1	-	-	-	-	-	-	17	12.1	5	6	6
COUNTY TOTAL	3,955	29	7.3	3	.8	-	-	-	3	26	6.6	7	13	6
HODGEMAN COUNTY														
SHERIFF	2,216	24	10.8	-	-	-	-	-	-	24	10.8	9	14	1
COUNTY TOTAL	2,216	24	10.8	-	-	-	-	-	-	24	10.8	9	14	1
JACKSON COUNTY														
SHERIFF	8,481	175	20.6	17	2.0	-	1	-	16	158	18.6	72	79	7
HOLTON PD	3,254	59	18.1	4	1.2	-	-	-	4	55	16.9	21	23	11
COUNTY TOTAL	11,735	234	19.9	21	1.8	-	1	-	20	213	18.2	93	102	18
JEFFERSON COUNTY														
SHERIFF	9,877	467	47.3	35	3.5	-	1	1	33	432	43.7	236	186	10
VALLEY FALLS PD	1,275	1	.8	-	-	-	-	-	-	1	.8	-	1	-
MERIDEN PD	633	8	12.6	-	-	-	-	-	-	8	12.6	4	4	-
MCLOUTH PD	732	-	-	-	-	-	-	-	-	-	-	-	-	-
NORTONVILLE PD	654	6	9.2	-	-	-	-	-	-	6	9.2	2	4	-
OSKALOOSA PD	1,093	18	16.5	1	.9	-	-	-	1	17	15.6	11	6	-
WINCHESTER PD	623	1	1.6	-	-	-	-	-	-	1	1.6	-	1	-
PERRY PD	896	16	17.9	1	1.1	-	-	-	1	15	16.7	1	14	-
OZAWKIE PD	407	5	12.3	-	-	-	-	-	-	5	12.3	1	4	-
COUNTY TOTAL	16,190	522	32.2	37	2.3	-	1	1	35	485	30.0	255	220	10
JEWELL COUNTY														
SHERIFF	4,328	11	2.5	-	-	-	-	-	-	11	2.5	6	3	2
COUNTY TOTAL	4,328	11	2.5	-	-	-	-	-	-	11	2.5	6	3	2
JOHNSON COUNTY														
SHERIFF	17,766	418	23.5	38	2.1	1	1	6	30	380	21.4	205	159	16
FAIRWAY PD	4,249	117	27.5	8	1.9	-	-	4	4	109	25.7	69	34	6
LEAHOOD PD	20,053	483	24.1	33	1.6	1	5	8	19	450	22.4	241	191	18
MERRIAM PD	12,037	833	69.2	69	5.7	1	2	15	51	764	63.5	290	418	56
MISSION PD	9,677	624	64.5	35	3.6	-	2	11	22	589	60.9	227	314	48
OLATHE PD	64,512	3,434	53.2	365	5.7	2	21	26	316	3,069	47.6	941	1,988	140
OVERLAND PARK PD	113,838	4,954	43.5	293	2.6	-	25	63	205	4,661	40.9	1,665	2,729	267
PRAIRIE VILLAGE PD	23,609	520	22.0	35	1.5	-	3	9	23	485	20.5	240	227	18

CRIME INDEX OFFENSES  
REPORTING AGENCIES  
1992

(CONT'D)

REPORTING AGENCY	ESTIMATED POPULATION**	CRIME INDEX OFFENSES		VIOLENT CRIMES		MURDER/ NON-NEGL.		ROBBERY	AGG. ASSAULT	PROPERTY CRIMES		BURGLARY	THEFT	MOTOR VEHICLE THEFT
		TOTAL	RATE/1000	TOTAL	RATE/1000	MANSL.	RAPE			TOTAL	RATE/1000			
ROELAND PARK PD	7,847	351	44.7	30	3.8	-	3	8	19	321	40.9	99	205	17
SHAWNEE PD	38,689	1,606	41.5	139	3.6	-	9	33	97	1,467	37.9	608	779	80
LENEXA PD	34,657	1,494	43.1	105	3.0	-	8	15	82	1,389	40.1	567	784	38
WESTWOOD PD	1,804	115	63.7	2	1.1	-	-	2	-	113	62.6	46	58	9
GARDNER PD	4,282	236	55.1	22	5.1	-	1	2	19	214	50.0	74	131	9
MISSION HILLS PD	3,508	75	21.4	7	2.0	-	2	-	5	68	19.4	34	25	9
SPRING HILL PD	2,230	89	39.9	7	3.1	-	-	-	7	82	36.8	43	38	1
EDGERTON PD	1,266	38	30.0	-	-	-	-	-	-	38	30.0	13	23	2
JOHNSON CO PARK PD		33		2		-	-	1	1	31		15	15	1
MISSION WOODS PD	185	8	43.2		16.2	-	-	3	-	5	27.0	3	1	1
WESTWOOD HILLS PD	389	3	7.7	-	-	-	-	-	-	3	7.7	1	2	-
LAKE QUIVIRA PD	999	23	23.0	-	-	-	-	-	-	23	23.0	21	2	-
COUNTY TOTAL	361,597	15,454	42.7	1,193	3.3	5	82	206	900	14,261	39.4	5,402	8,123	736
KEARNY COUNTY														
SHERIFF	4,100	189	46.1	17	4.1	-	1	-	16	172	42.0	62	104	6
COUNTY TOTAL	4,100	189	46.1	17	4.1	-	1	-	16	172	42.0	62	104	6
KINGMAN COUNTY														
SHERIFF	5,188	96	18.5	16	3.1	-	-	1	15	80	15.4	27	49	4
KINGMAN PD	3,254	56	17.2	11	3.4	-	-	-	11	45	13.8	10	32	3
COUNTY TOTAL	8,442	152	18.0	27	3.2	-	-	1	26	125	14.8	37	81	7
KIOWA COUNTY														
SHERIFF	3,726	108	29.0	4	1.1	-	-	1	3	104	27.9	22	77	5
COUNTY TOTAL	3,726	108	29.0	4	1.1	-	-	1	3	104	27.9	22	77	5
LABETTE COUNTY														
SHERIFF	6,795	183	26.9	14	2.1	-	5	1	8	169	24.9	87	76	6
PARSONS PD	12,141	688	56.7	46	3.8	-	-	7	39	642	52.9	296	325	21
OSWEGO PD	1,904	36	18.9	-	-	-	-	-	-	36	18.9	18	17	1
CHETOPA PD	1,381	14	10.1	3	2.2	-	-	-	3	11	8.0	3	7	1
ALTAMONT PD	1,048	1	1.0	1	1.0	-	-	-	1	-	-	-	-	-
EDNA PD	442	3	6.8	1	2.3	-	1	-	-	2	4.5	2	-	-
MOUND VALLEY PD	411	1	2.4	1	2.4	-	-	-	1	-	-	-	-	-
COUNTY TOTAL	24,122	926	38.4	66	2.7	-	6	8	52	860	35.7	406	425	29
LANE COUNTY														
SHERIFF	2,417	25	10.3	-	-	-	-	-	-	25	10.3	2	21	2
COUNTY TOTAL	2,417	25	10.3	-	-	-	-	-	-	25	10.3	2	21	2
LEAVENWORTH COUNTY														
SHERIFF	15,089	325	21.5	35	2.3	-	4	-	31	290	19.2	180	95	15
LEAVENWORTH PD	39,199	1,800	45.9	185	4.7	1	17	34	133	1,615	41.2	579	991	45
TONGANOXIE PD	2,389	90	37.7	9	3.8	-	-	-	9	81	33.9	30	48	3
LANSING PD	7,250	175	24.1	9	1.2	-	1	1	7	166	22.9	89	67	10
BASEHOR PD	1,619	10	6.2	-	-	-	-	-	-	10	6.2	7	3	-
COUNTY TOTAL	65,546	2,400	36.6	238	3.6	1	22	35	180	2,162	33.0	885	1,204	73
LINCOLN COUNTY														
SHERIFF	3,719	41	11.0	2	.5	-	-	-	2	39	10.5	24	15	-
COUNTY TOTAL	3,719	41	11.0	2	.5	-	-	-	2	39	10.5	24	15	-
LINN COUNTY														
SHERIFF	5,805	173	29.8	19	3.3	-	-	1	18	154	26.5	98	51	5
PLEASANTON PD	1,252	3	2.4	-	-	-	-	-	-	3	2.4	1	2	-



CRIME INDEX OFFENSES  
REPORTING AGENCIES  
1992

(CONT'D)

REPORTING AGENCY	ESTIMATED POPULATION**	CRIME INDEX OFFENSES		VIOLENT CRIMES		MURDER/ NON-NEGL.		ROBBERY	AGG. ASSAULT	PROPERTY CRIMES		BURGLARY	THEFT	MOTOR VEHICLE THEFT
		TOTAL	RATE/1000	TOTAL	RATE/1000	MANSL.	RAPE			TOTAL	RATE/1000			
LA CYGNE PD	1,085	1	.9	-	-	-	-	-	-	1	.9	1	-	-
PARKER PD	259	3	11.6	-	-	-	-	-	-	3	11.6	3	-	-
COUNTY TOTAL	8,401	180	21.4	19	2.3	-	-	1	18	161	19.2	103	53	5
LOGAN COUNTY														
SHERIFF	1,054	13	12.3	-	-	-	-	-	-	13	12.3	3	10	-
OAKLEY PD	2,082	71	34.1	4	1.9	-	-	1	3	67	32.2	23	42	2
COUNTY TOTAL	3,136	84	26.8	4	1.3	-	-	1	3	80	25.5	26	52	2
LYON COUNTY														
SHERIFF	9,388	233	24.8	27	2.9	-	5	-	22	206	21.9	89	111	6
EMPORIA PD	25,979	1,852	71.3	111	4.3	1	10	14	86	1,741	67.0	582	1,105	54
*EMPORIA ST UNIV PD	6,250	140	22.4	2	.3	-	-	1	1	138	22.1	49	88	1
COUNTY TOTAL	35,367	2,225	62.9	140	4.0	1	15	15	109	2,085	59.0	720	1,304	61
MCPHERSON COUNTY														
SHERIFF	9,673	87	9.0	8	.8	1	-	-	7	79	8.2	35	43	1
MCPHERSON PD	12,649	311	24.6	18	1.4	-	3	-	15	293	23.2	94	189	10
LINDSBORG PD	3,131	92	29.4	-	-	-	-	-	-	92	29.4	24	65	3
GALVA PD	651	1	1.5	-	-	-	-	-	-	1	1.5	1	-	-
MARQUETTE PD	603	8	13.3	-	-	-	-	-	-	8	13.3	2	6	-
INMAN PD	1,053	1	.9	-	-	-	-	-	-	1	.9	-	-	1
COUNTY TOTAL	27,760	500	18.0	26	.9	1	3	-	22	474	17.1	156	303	15
MARION COUNTY														
SHERIFF	6,408	68	10.6	5	.8	-	-	-	5	63	9.8	33	29	1
HILLSBORO PD	2,753	29	10.5	-	-	-	-	-	-	29	10.5	14	15	-
MARION PD	1,940	47	24.2	2	1.0	-	-	-	2	45	23.2	6	38	1
PEABODY PD	1,373	4	2.9	1	.7	-	-	-	1	3	2.2	2	1	-
FLORENCE PD	647	9	13.9	1	1.5	-	-	-	1	8	12.4	1	6	1
COUNTY TOTAL	13,121	157	12.0	9	.7	-	-	-	9	148	11.3	56	89	3
MARSHALL COUNTY														
SHERIFF	5,790	75	13.0	14	2.4	-	-	-	14	61	10.5	30	30	1
MARYSVILLE PD	3,419	115	33.6	6	1.8	-	-	-	6	109	31.9	28	79	2
BLUE RAPIDS PD	1,150	3	2.6	2	1.7	-	-	-	2	1	.9	1	-	-
FRANKFORT PD	943	4	4.2	-	-	-	-	-	-	4	4.2	4	-	-
WATERVILLE PD	611	4	6.5	-	-	-	-	-	-	4	6.5	3	1	-
COUNTY TOTAL	11,913	201	16.9	22	1.8	-	-	-	22	179	15.0	66	110	3
MEADE COUNTY														
SHERIFF	4,323	-	-	-	-	-	-	-	-	-	-	-	-	-
COUNTY TOTAL	4,323	-	-	-	-	-	-	-	-	-	-	-	-	-
MIAMI COUNTY														
SHERIFF	12,436	249	20.0	14	1.1	-	-	1	13	235	18.9	111	117	7
*SHERIFF	-	-	-	-	-	-	-	-	-	-	-	-	-	-
PAOLA PD	4,784	163	34.1	8	1.7	-	-	2	6	155	32.4	53	96	6
OSAWATOMIE PD	4,673	206	44.1	5	1.1	-	1	-	4	201	43.0	45	150	6
LOUISBURG PD	1,999	17	8.5	1	.5	-	-	-	1	16	8.0	7	9	-
COUNTY TOTAL	23,892	635	26.6	28	1.2	-	1	3	24	607	25.4	216	372	19
MITCHELL COUNTY														
SHERIFF	2,594	43	16.6	3	1.2	-	-	-	3	40	15.4	17	21	2
BELOIT PD	4,139	90	21.7	7	1.7	-	-	-	7	83	20.1	20	61	2
CAMKER CITY PD	598	1	1.7	-	-	-	-	-	-	1	1.7	1	-	-
COUNTY TOTAL	7,331	134	18.3	10	1.4	-	-	-	10	124	16.9	38	82	4

CRIME INDEX OFFENSES  
REPORTING AGENCIES  
1992

(CONT'D)

REPORTING AGENCY	ESTIMATED POPULATION**	CRIME INDEX OFFENSES		VIOLENT CRIMES		MURDER/ NON-NEGL.		ROBBERY	AGG. ASSAULT	PROPERTY CRIMES		BURGLARY	THEFT	MOTOR VEHICLE THEFT
		TOTAL	RATE/1000	TOTAL	RATE/1000	MANSL.	RAPE			TOTAL	RATE/1000			
MONTGOMERY COUNTY														
SHERIFF	11,640	333	28.6	31	2.7	-	6	1	24	302	25.9	142	146	14
COFFEYVILLE PD	13,152	945	71.9	102	7.8	-	10	16	76	843	64.1	397	413	33
INDEPENDENCE PD	10,123	717	70.8	59	5.8	-	3	1	55	658	65.0	213	432	13
CHERRYVALE PD	2,508	55	21.9	3	1.2	1	-	-	2	52	20.7	23	27	2
CANEY PD	2,099	1	.5	-	-	-	-	-	-	1	.5	-	1	-
COUNTY TOTAL	39,522	2,051	51.9	195	4.9	1	19	18	157	1,856	47.0	775	1,019	62
MORRIS COUNTY														
SHERIFF	4,041	76	18.8	7	1.7	-	3	-	4	69	17.1	21	47	1
COUNCIL GROVE PD	2,268	76	33.5	8	3.5	-	-	1	7	68	30.0	23	41	4
COUNTY TOTAL	6,309	152	24.1	15	2.4	-	3	1	11	137	21.7	44	88	5
MORTON COUNTY														
SHERIFF	1,183	51	43.1	6	5.1	-	-	-	6	45	38.0	11	31	3
ELKHART PD	2,360	27	11.4	4	1.7	-	1	-	3	23	9.7	4	16	3
COUNTY TOTAL	3,543	78	22.0	10	2.8	-	1	-	9	68	19.2	15	47	6
NEMAHA COUNTY														
SHERIFF	6,215	61	9.8	8	1.3	-	-	-	8	53	8.5	20	32	1
SABETHA PD	2,356	30	12.7	-	-	-	-	-	-	30	12.7	5	22	3
SENECA PD	2,063	49	23.8	3	1.5	-	-	-	3	46	22.3	12	32	2
COUNTY TOTAL	10,634	140	13.2	11	1.0	-	-	-	11	129	12.1	37	86	6
NEOSHO COUNTY														
SHERIFF	6,385	109	17.1	3	.5	-	-	1	2	106	16.6	56	47	3
CHANUTE PD	9,661	400	41.4	34	3.5	-	1	4	29	366	37.9	188	158	20
ERIE PD	1,298	11	8.5	-	-	-	-	-	-	11	8.5	6	4	1
COUNTY TOTAL	17,344	520	30.0	37	2.1	-	1	5	31	483	27.8	250	209	24
NESS COUNTY														
SHERIFF	4,106	10	2.4	-	-	-	-	-	-	10	2.4	2	8	-
COUNTY TOTAL	4,106	10	2.4	-	-	-	-	-	-	10	2.4	2	8	-
NORTON COUNTY														
SHERIFF	3,072	20	6.5	2	.7	-	1	-	1	18	5.9	5	10	3
NORTON PD	2,983	19	6.4	1	.3	-	-	-	1	18	6.0	8	7	3
COUNTY TOTAL	6,055	39	6.4	3	.5	-	1	-	2	36	5.9	13	17	6
OSAGE COUNTY														
SHERIFF	7,809	200	25.6	14	1.8	-	2	-	12	186	23.8	107	74	5
OSAGE CITY PD	2,737	55	20.1	3	1.1	-	-	-	3	52	19.0	17	34	1
BURLINGAME PD	1,093	7	6.4	4	3.7	-	-	-	4	3	2.7	1	2	-
CARBONDALE PD	1,553	11	7.1	-	-	-	-	-	-	11	7.1	6	5	-
LYNDON PD	962	32	33.3	3	3.1	-	-	-	3	29	30.1	19	9	1
OVERBROOK PD	936	1	1.1	-	-	-	-	-	-	1	1.1	1	-	-
MELVERN PD	429	7	16.3	1	2.3	-	-	1	1	6	14.0	4	2	-
COUNTY TOTAL	15,519	313	20.2	25	1.6	-	2	-	23	288	18.6	155	126	7
OSBORNE COUNTY														
SHERIFF	2,005	5	2.5	-	-	-	-	-	-	5	2.5	3	2	-
OSBORNE PD	1,810	2	1.1	-	-	-	-	-	-	2	1.1	-	1	1
DOWNES PD	1,138	-	-	-	-	-	-	-	-	-	-	-	-	-
COUNTY TOTAL	4,953	7	1.4	-	-	-	-	-	-	7	1.4	3	3	1
OTTAWA COUNTY														
SHERIFF	3,717	30	8.1	3	.8	-	-	-	3	27	7.3	11	14	2

CRIME INDEX OFFENSES  
REPORTING AGENCIES  
1992

(CONT'D)

REPORTING AGENCY	ESTIMATED POPULATION**	CRIME INDEX OFFENSES		VIOLENT CRIMES		MURDER/ NON-NEGL.		ROBBERY	AGG. ASSAULT	PROPERTY CRIMES		BURGLARY	THEFT	MOTOR VEHICLE THEFT
		TOTAL	RATE/1000	TOTAL	RATE/1000	MANSL.	RAPE			TOTAL	RATE/1000			
MINNEAPOLIS PD	2,018	20	9.9	2	1.0	-	1	-	1	18	8.9	6	12	-
COUNTY TOTAL	5,735	50	8.7	5	.9	-	1	-	4	45	7.8	17	26	2
PANNEE COUNTY														
SHERIFF	3,120	-	-	-	-	-	-	-	-	-	-	-	-	-
LARNED PD	4,571	15	3.3	2	.4	-	-	-	2	13	2.8	8	5	-
COUNTY TOTAL	7,691	15	2.0	2	.3	-	-	-	2	13	1.7	8	5	-
PHILLIPS COUNTY														
SHERIFF	6,707	11	1.6	2	.3	-	1	-	1	9	1.3	8	1	-
COUNTY TOTAL	6,707	11	1.6	2	.3	-	1	-	1	9	1.3	8	1	-
POTTAWATOMIE COUNTY														
SHERIFF	10,631	312	29.3	34	3.2	-	1	3	30	278	26.1	115	151	12
ST MARYS PD	1,823	23	12.6	2	1.1	-	-	-	2	21	11.5	5	15	1
WAMEGO PD	3,773	96	25.4	10	2.7	-	-	-	10	86	22.8	25	55	6
COUNTY TOTAL	16,227	431	26.6	46	2.8	-	1	3	42	385	23.7	145	221	19
PRATT COUNTY														
SHERIFF	3,070	45	14.7	6	2.0	-	2	1	3	39	12.7	13	23	3
PRATT PD	6,809	349	51.3	20	2.9	-	6	1	13	329	48.3	78	228	23
COUNTY TOTAL	9,879	394	39.9	26	2.6	-	8	2	16	368	37.3	91	251	26
RAWLINS COUNTY														
SHERIFF	2,077	48	23.1	2	1.0	-	1	-	1	46	22.1	24	22	-
ATWOOD PD	1,388	2	1.4	-	-	-	-	-	-	2	1.4	1	1	-
COUNTY TOTAL	3,465	50	14.4	2	.6	-	1	-	1	48	13.9	25	23	-
RENO COUNTY														
SHERIFF	21,013	469	22.3	48	2.3	-	3	2	43	421	20.0	216	184	21
HUTCHINSON PD	40,028	2,771	69.2	224	5.6	1	28	17	178	2,547	63.6	1,133	1,352	62
SO HUTCHINSON PD	2,488	135	54.3	3	1.2	-	2	-	1	132	53.1	37	90	5
COUNTY TOTAL	63,529	3,375	53.1	275	4.3	1	33	19	222	3,100	48.8	1,386	1,626	88
REPUBLIC COUNTY														
SHERIFF	4,036	39	9.7	8	2.0	1	2	-	5	31	7.7	7	23	1
BELLEVILLE PD	2,562	45	17.6	4	1.6	-	-	1	3	41	16.0	2	35	4
COUNTY TOTAL	6,598	84	12.7	12	1.8	1	2	1	8	72	10.9	9	58	5
RICE COUNTY														
SHERIFF	4,049	48	11.9	12	3.0	-	-	-	12	36	8.9	16	18	2
LYONS PD	3,754	72	19.2	12	3.2	-	-	-	12	60	16.0	12	46	2
STERLING PD	2,152	50	23.2	7	3.3	-	-	1	6	43	20.0	12	29	2
BUSHTON PD	346	-	-	-	-	-	-	-	-	-	-	-	-	-
LITTLE RIVER PD	496	1	2.0	-	-	-	-	-	-	1	2.0	-	1	-
COUNTY TOTAL	10,797	171	15.8	31	2.9	-	-	1	30	140	13.0	40	94	6
RILEY COUNTY														
SHERIFF	30,158	316	10.5	34	1.1	-	4	3	27	282	9.4	148	124	10
MANHATTAN PD	38,401	2,355	61.3	174	4.5	-	18	14	142	2,181	56.8	837	1,292	52
*KS ST UNIV PD	23,500	483	20.6	6	.3	-	1	1	4	477	20.3	209	261	7
COUNTY TOTAL	68,559	3,154	46.0	214	3.1	-	23	18	173	2,940	42.9	1,194	1,677	69
ROOKS COUNTY														
SHERIFF	2,401	66	27.5	1	.4	-	-	-	1	65	27.1	23	41	1
PLAINVILLE PD	2,212	31	14.0	4	1.8	-	-	-	4	27	12.2	15	11	1
STOCKTON PD	1,534	13	8.5	-	-	-	-	-	-	13	8.5	4	9	-
COUNTY TOTAL	6,147	110	17.9	5	.8	-	-	-	5	105	17.1	42	61	2

61





CRIME INDEX OFFENSES  
REPORTING AGENCIES  
1992

(CONT'D)

REPORTING AGENCY	ESTIMATED POPULATION**	CRIME INDEX OFFENSES		VIOLENT CRIMES		MURDER/ NON-NEGL. MANSL.		RAPE	ROBBERY	AGG. ASSAULT	PROPERTY CRIMES		BURGLARY	THEFT	MOTOR VEHICLE THEFT
		TOTAL	RATE/1000	TOTAL	RATE/1000						TOTAL	RATE/1000			
SHERIFF	6,941	70	10.1	-	-	-	-	-	-	-	70	10.1	35	32	3
COUNTY TOTAL	6,941	70	10.1	-	-	-	-	-	-	-	70	10.1	35	32	3
WICHITA COUNTY															
SHERIFF	2,808	23	8.2	2	.7	-	1	-	1	-	21	7.5	8	13	-
COUNTY TOTAL	2,808	23	8.2	2	.7	-	1	-	1	-	21	7.5	8	13	-
WILSON COUNTY															
SHERIFF	4,941	84	17.0	6	1.2	-	-	-	-	6	78	15.8	42	30	6
FREDONIA PD	2,646	49	18.5	4	1.5	-	-	-	1	3	45	17.0	18	27	-
NEODESHA PD	2,888	58	20.1	6	2.1	-	1	-	1	4	52	18.0	20	31	1
COUNTY TOTAL	10,475	191	18.2	16	1.5	-	1	-	2	13	175	16.7	80	88	7
WOODSON COUNTY															
SHERIFF	2,342	19	8.1	-	-	-	-	-	-	-	19	8.1	8	10	1
YATES CENTER PD	1,847	47	25.4	3	1.6	-	-	-	-	3	44	23.8	19	25	-
COUNTY TOTAL	4,189	66	15.8	3	.7	-	-	-	-	3	63	15.0	27	35	1
WYANDOTTE COUNTY															
SHERIFF	1,814	11	6.1	1	.6	-	-	-	-	1	10	5.5	-	10	-
BONNER SPRINGS PD	6,530	432	66.2	48	7.4	-	5	-	4	39	384	58.8	169	200	15
KANSAS CITY PD	152,511	17,231	113.0	2,653	17.4	58	177	901	1,517	14,578	95.6	4,477	7,988	2,113	
EDWARDSVILLE PD	4,050	158	39.0	13	3.2	-	2	-	1	10	145	35.8	58	82	5
*KU MEDICAL CENTER PD	14,000	289	20.6	2	.1	-	-	-	1	1	287	20.5	6	274	7
WY CO PARK RANGERS		7		-		-	-	-	-	-	7		1	6	-
COUNTY TOTAL	164,905	18,128	109.9	2,717	16.5	58	184	907	1,568	15,411	93.5	4,711	8,560	2,140	
CORRECTIONS															
*HUTCHINSON FACILITY C/	1,658	41	24.7	-	-	-	-	-	-	-	41	24.7	-	41	-
*WICHITA WORK RELEASE	104	6	57.7	-	-	-	-	-	-	-	6	57.7	-	6	-
*WINFIELD FACILITY		79		-	-	-	-	-	-	-	79		-	79	-
*ELLSWORTH FACILITY		17		-	-	-	-	-	-	-	17		-	17	-
*LANSING FACILITY C/E/S		72		-	-	-	-	-	-	-	72		-	72	-
*TOPEKA FACILITY E/RDU		37		1	-	-	1	-	-	-	36		-	36	-
*NORTON FACILITY		18		-	-	-	-	-	-	-	18		-	18	-
*EL DORADO FACILITY		6		-	-	-	-	-	-	-	6		-	6	-
*LARNED CORR MENTAL FAC		1		-	-	-	-	-	-	-	1		-	1	-
TOTAL		277		1	-	-	1	-	-	-	276		-	276	-
WILDLIFE & PARKS															
*FALL RIVER-TORONTO		4		-	-	-	-	-	-	-	4		-	4	-
*POMONA		4		1	-	-	-	-	1	-	3		1	2	-
*CHENEY		16		-	-	-	-	-	-	-	16		2	12	2
*WILSON		1		-	-	-	-	-	-	-	1		-	1	-
*PRAIRIE DOG		-		-	-	-	-	-	-	-	-		-	-	-
*SCOTT		1		-	-	-	-	-	-	-	1		-	1	-
*EL DORADO		44		-	-	-	-	-	-	-	44		15	29	-
*MELVERN		5		-	-	-	-	-	-	-	5		1	4	-
*CLINTON		3		1	-	-	-	-	-	-	2		2	-	-
TOTAL		78		2	-	-	-	-	1	1	76		21	53	2
SECURITIES COMMISSION															
*SECURITIES COMMISSION		-		-	-	-	-	-	-	-	-		-	-	-
TOTAL		-		-	-	-	-	-	-	-	-		-	-	-
SOCIAL REHAB SERVICES															

22

CRIME INDEX OFFENSES  
REPORTING AGENCIES  
1992

(CONT'D)

REPORTING AGENCY	ESTIMATED POPULATION**	CRIME INDEX OFFENSES		VIOLENT CRIMES		MURDER/ NON-NEGL.		ROBBERY	AGG. ASSAULT	PROPERTY CRIMES			MOTOR VEHICLE THEFT	
		TOTAL	RATE/1000	TOTAL	RATE/1000	MANSL.	RAPE			TOTAL	RATE/1000	BURGLARY		THEFT
*TOPEKA STATE HOSPITAL		2		-	-	-	-	-	-	2		1	1	-
TOTAL		2		-	-	-	-	-	-	2		1	1	-
BUREAU OF INVESTIGATION														
*KBI		8		1	-	1	-	-	-	7		-	7	-
TOTAL		8		1	-	1	-	-	-	7		-	7	-
ATTORNEY GENERAL														
*ATTORNEY GENERAL		3		1	-	-	-	-	1	2		-	2	-
TOTAL		3		1	-	-	-	-	1	2		-	2	-
STATE TOTAL	2,523,000	133,237	52.8	12,848	5.1	146	1,043	3,264	8,395	120,389	47.7	43,478	68,881	8,030

\* POPULATION NOT INCLUDED IN STATE TOTAL POPULATION

\*\* POPULATION FIGURES TAKEN FROM U.S. BUREAU OF CENSUS PROVISIONAL 1990

**CLEARANCES: CRIME INDEX OFFENSES  
1983 - 1992**

YEAR	MURDER/ NON-NEG. MANSL.	RAPE	ROBBERY	AGG. ASSAULT/ BATTERY	TOTAL VIOLENT CRIME CLEARED	BURGLARY	THEFT	MOTOR VEHICLE THEFT	TOTAL PROPERTY CRIME CLEARED	TOTAL CRIME INDEX CLEARED	PERCENT OF CHANGE*	RATE PER THOUSAND POPULATION
1983	112	326	682	3,096	4,216	4,503	12,982	1,173	18,658	22,874	-7.6	9.6
1984	62	347	562	3,474	4,445	3,688	12,911	1,179	17,778	22,223	-2.9	9.2
1985	97	375	633	3,774	4,879	3,630	13,567	1,154	18,351	23,230	+4.5	9.5
1986	77	365	503	3,417	4,362	3,964	13,833	1,220	19,017	23,379	+0.6	9.5
1987	77	394	523	3,391	4,385	3,945	14,561	1,133	19,639	24,024	+2.8	9.7
1988	68	397	595	3,307	4,367	3,710	14,500	1,246	19,456	23,823	-0.8	9.6
1989	83	379	473	3,419	4,354	3,452	12,839	1,219	17,510	21,864	-8.2	8.7
1990	58	355	429	3,539	4,381	3,568	12,344	1,148	17,060	21,441	-1.9	8.7
1991	99	413	583	3,748	4,843	3,772	12,811	1,127	17,710	22,553	+5.2	9.0
1992	79	371	459	4,097	5,006	4,065	11,927	1,159	17,151	22,157	-1.8	8.8

\*All percentages rounded.

24

**CRIME INDEX CLEARANCES  
1983 - 1992**

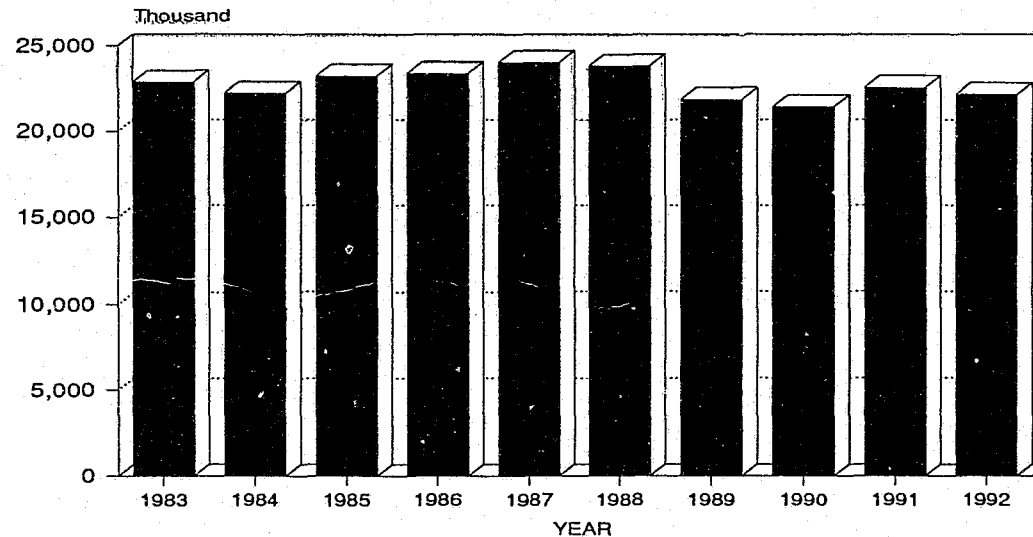



CLEARANCES: CRIME INDEX OFFENSES  
CITIES WITH POPULATION OVER 10,000  
1992

CITY	MURDER/ NON-NEG. MANSL.	RAPE	ROBBERY	AGG. ASSAULT	TOTAL VIOLENT CRIMES	BURGLARY	THEFT	MOTOR VEHICLE THEFT	TOTAL PROPERTY CRIMES	TOTAL CRIME INDEX CLEARANCES
ARKANSAS CITY	0	0	1	0	1	9	5	0	14	15
ATCHISON	0	0	0	22	22	9	61	1	71	93
COFFEYVILLE	0	2	6	42	50	63	66	13	142	192
DERBY	0	2	1	19	22	8	102	0	110	132
DODGE CITY	1	3	3	55	62	65	315	52	432	494
ELDORADO	0	0	0	5	5	23	66	7	96	101
EMPORIA	0	10	3	58	71	73	367	15	455	526
GARDEN CITY	2	12	14	107	135	119	509	50	678	813
GREAT BEND	0	4	2	63	69	57	149	13	219	288
HAYS	0	1	0	15	16	29	137	5	171	187
HUTCHINSON	0	12	5	89	106	66	325	15	406	512
INDEPENDENCE	0	2	0	34	36	32	101	6	139	175
JUNCTION CITY	1	11	12	83	107	84	318	18	420	527
KANSAS CITY	38	74	153	708	973	371	1,206	318	1,895	2,868
LAWRENCE	3	12	17	127	159	157	445	35	637	796
LEAVENWORTH	1	12	14	93	120	89	333	16	438	558
LEAWOOD	1	2	1	17	21	22	67	4	93	114
LENEXA	0	6	2	37	45	47	206	12	265	310
LIBERAL	1	1	2	37	41	22	183	23	228	269
MANHATTAN	0	14	7	116	137	165	490	16	671	808
MCPHERSON	0	1	0	12	13	9	41	4	54	67
MERRIAM	1	0	6	30	37	16	141	15	172	209
NEWTON	0	1	3	17	21	7	67	2	76	97
OLATHE	1	14	12	181	208	88	457	40	585	793
OTTAWA	0	4	0	28	32	33	69	4	106	138
OVERLAND PARK	0	22	19	124	165	257	1,024	37	1,318	1,483
PARSONS	0	0	1	32	33	52	142	8	202	235
PITTSBURG	1	6	2	63	72	51	173	7	231	303
PRAIRIE VILLAGE	0	2	3	13	18	18	34	2	54	72
SALINA	0	5	9	31	45	82	167	12	261	306
SHAWNEE	0	6	8	75	89	63	271	18	352	441
TOPEKA	6	25	109	580	720	237	1,199	65	1,501	2,221
WICHITA	0	0	0	0	0	0	0	0	0	0
WINFIELD	1	1	1	11	14	47	84	7	138	152
<b>SUBTOTAL</b>	<b>58</b>	<b>267</b>	<b>416</b>	<b>2,924</b>	<b>3,665</b>	<b>2,470</b>	<b>9,320</b>	<b>840</b>	<b>12,630</b>	<b>16,295</b>
ALL OTHER AGENCIES	21	104	43	1,173	1,341	1,595	2,607	319	4,521	5,862
<b>TOTAL</b>	<b>79</b>	<b>371</b>	<b>459</b>	<b>4,097</b>	<b>5,006</b>	<b>4,065</b>	<b>11,927</b>	<b>1,159</b>	<b>17,151</b>	<b>22,157</b>

**CLEARANCES: CRIME INDEX OFFENSES  
CITIES WITH POPULATION BETWEEN 5,000 AND 10,000  
1992**

CITY	MURDER/ NON-NEG. MANSL.	RAPE	ROBBERY	AGG. ASSAULT	TOTAL VIOLENT CRIMES	BURGLARY	THEFT	MOTOR VEHICLE THEFT	TOTAL PROPERTY CRIMES	TOTAL CRIME INDEX CLEARANCES
ABILENE	0	2	1	24	27	8	10	0	18	45
AUGUSTA	1	3	0	23	27	36	92	8	136	163
BONNER SPRINGS	0	2	0	37	39	19	62	8	89	128
CHANUTE	0	1	2	21	24	23	42	10	75	99
COLBY	0	0	0	9	9	10	54	2	66	75
CONCORDIA	0	2	0	19	21	21	43	0	64	85
FORT SCOTT	0	0	0	0	0	0	0	0	0	0
GOODLAND	0	2	0	13	15	20	79	2	101	116
HAYSVILLE	0	1	0	8	9	9	60	3	72	81
IOLA	0	1	0	23	24	16	21	2	39	63
LANSING	0	0	0	0	0	0	0	0	0	0
MISSION	0	1	0	4	5	23	84	9	116	121
PARK CITY	0	0	0	0	0	0	3	0	3	3
PRATT	0	4	0	12	16	11	45	6	62	78
ROELAND PARK	0	1	0	7	8	11	86	0	97	105
ULYSSES	0	1	0	13	14	19	37	6	62	76
WELLINGTON	1	2	0	13	16	14	24	5	43	59
<b>SUBTOTAL</b>	<b>2</b>	<b>23</b>	<b>3</b>	<b>226</b>	<b>254</b>	<b>240</b>	<b>742</b>	<b>61</b>	<b>1,043</b>	<b>1,297</b>
ALL OTHER AGENCIES	77	348	456	3,871	4,752	3,825	11,185	1,098	16,108	20,860
<b>TOTAL</b>	<b>79</b>	<b>371</b>	<b>459</b>	<b>4,097</b>	<b>5,006</b>	<b>4,065</b>	<b>11,927</b>	<b>1,159</b>	<b>17,151</b>	<b>22,157</b>

INCIDENTS RECEIVED WITH REPORTED  
CLEARANCES FOR PRIMARY OFFENSE  
1992

STATUTE	TYPE OF OFFENSE	NUMBER OF REPORTS	NUMBER OF CLEARANCES	% OF CASES CLEARED
09-2012	BANKING; EMBEZZLEMENT; INTENT TO DEFRAUD	1	0	.0
17-1253	SECURITIES; UNLAWFUL OFFERS, SALE, PURCHASE	31	3	9.6
17-1254	SECURITIES; UNLAWFUL ACTS	7	1	14.2
17-1255	SECURITIES; UNLAWFUL SALE OF UNREGISTERED SECURITIES	53	27	50.9
20-1201	CONTEMPT OF COURT	5	2	40.0
20-1202	CONTEMPT, CLASSES OF	1	1	100.0
21-3205	AID AND ABET IN A CRIME (SEE RELATED CRIME)	6	6	100.0
21-3217	RESIST ARREST	102	83	81.3
21-3301	ATTEMPT(SEE RELATED CRIME)	1	0	.0
21-3302	CONSPIRACY TO COMMIT(SEE RELATED CRIME)	6	5	83.3
21-3303	SOLICITATION-CRIMINAL	2	1	50.0
21-3401	MURDER-1ST DEGREE	86	50	58.1
21-3401 V	MURDER-1ST DEGREE-DOMESTIC	27	24	88.8
21-3402	MURDER-2ND DEGREE	3	3	100.0
21-3402 V	MURDER-2ND DEGREE-DOMESTIC	1	1	100.0
21-3403	MANSLAUGHTER-VOLUNTARY	2	2	100.0
21-3404	MANSLAUGHTER-INVOLUNTARY	1	1	100.0
21-3405	VEHICULAR HOMICIDE	12	8	66.6
21-3405 A	VEHICULAR HOMICIDE-AGGRAVATED	5	3	60.0
21-3405 B	VEHICULAR BATTERY	30	17	56.6
21-3407	ABORTION-CRIMINAL	1	0	.0
21-3408	ASSAULT-SIMPLE	1,916	1,022	53.3
21-3408 V	ASSAULT-SIMPLE-DOMESTIC	535	356	66.5
21-3409	ASSAULT ON LAW ENFORCEMENT OFFICER	197	163	82.7
21-3409 V	ASSAULT ON LAW ENFORCEMENT OFFICER-DOMESTIC	8	7	87.5
21-3410	ASSAULT-AGGRAVATED	2,719	1,411	51.8

INCIDENTS RECEIVED WITH REPORTED  
CLEARANCES FOR PRIMARY OFFENSE  
1992

STATUTE	TYPE OF OFFENSE	NUMBER OF REPORTS	NUMBER OF CLEARANCES	% OF CASES CLEARED
21-3410 V	ASSAULT-AGGRAVATED-DOMESTIC	456	328	71.9
21-3411	ASSAULT ON LAW ENFORCEMENT OFFICER-AGGRAVATED	118	79	66.9
21-3411 V	ASSAULT ON LAW ENFORCEMENT OFFICER-AGGRAVATED-DOMESTIC	8	7	87.5
21-3412	BATTERY	12,199	6,649	54.5
21-3412 V	BATTERY-DOMESTIC	10,072	7,170	71.1
21-3413	BATTERY OF LAW ENFORCEMENT OFFICER	635	501	78.8
21-3413 V	BATTERY ON LAW ENFORCEMENT OFFICER-DOMESTIC	18	13	72.2
21-3414	BATTERY-AGGRAVATED	2,206	1,141	51.7
21-3414 V	BATTERY-AGGRAVATED-DOMESTIC	478	340	71.1
21-3415	BATTERY OF LAW ENFORCEMENT OFFICER-AGGRAVATED	61	44	72.1
21-3415 V	BATTERY OF LAW ENFORCEMENT OFFICER-AGGRAVATED-DOMESTIC	5	3	60.0
21-3416	INTERFERENCE W/FIREMAN OR FIRE FIGHTER-UNLAWFUL	5	3	60.0
21-3417	POISONING-ATTEMPTED	6	1	16.6
21-3418	DANGEROUS ANIMALS-PERMIT TO BE AT LARGE	28	12	42.8
21-3419	TERRORISTIC THREAT	2,899	998	34.4
21-3419 V	TERRORISTIC THREAT-DOMESTIC	337	224	66.4
21-3420	KIDNAPPING	77	32	41.5
21-3420 V	KIDNAPPING-DOMESTIC	2	2	100.0
21-3421	KIDNAPPING-AGGRAVATED	25	9	36.0
21-3421 V	KIDNAPPING-AGGRAVATED-DOMESTIC	4	4	100.0
21-3422	INTERFERENCE WITH PARENTAL CUSTODY	164	80	48.7
21-3422 A	INTERFERENCE WITH PARENTAL CUSTODY-AGGRAVATED	6	5	83.3
21-3423	INTERFERENCE WITH CUSTODY OF COMMITTED PERSON	1	1	100.0
21-3424	RESTRAINT-UNLAWFUL	24	14	58.3
21-3424 V	RESTRAINT-UNLAWFUL-DOMESTIC	12	9	75.0
21-3425	MISTREATMENT OF CONFINED PERSON	54	1	1.8

INCIDENTS RECEIVED WITH REPORTED  
CLEARANCES FOR PRIMARY OFFENSE  
1992

STATUTE	TYPE OF OFFENSE	NUMBER OF REPORTS	NUMBER OF CLEARANCES	% OF CASES CLEARED
21-3426	ROBBERY	693	165	23.8
21-3426 V	ROBBERY - DOMESTIC	4	3	75.0
21-3427	ROBBERY-AGGRAVATED	1,256	303	24.1
21-3427 V	ROBBERY-AGGRAVATED - DOMESTIC	2	2	100.0
21-3428	BLACKMAIL	16	7	43.7
21-3430	INCOME TAX RETURNS-DISCLOSURE OF INFO OBTAINED IN PREPARING	1	1	100.0
21-3434	HAZING	1	1	100.0
21-3502	RAPE	677	317	46.8
21-3502 V	RAPE-DOMESTIC	144	91	63.1
21-3503	INDECENT LIBERTIES WITH CHILD UNDER 16	1,318	779	59.1
21-3504	INDECENT LIBERTIES WITH CHILD UNDER 16-AGGRAVATED	71	28	39.4
21-3505	SODOMY	18	10	55.5
21-3506	SODOMY-AGGRAVATED	99	56	56.5
21-3506 V	SODOMY-AGGRAVATED DOMESTIC	2	2	100.0
21-3507	ADULTERY	3	1	33.3
21-3508	LEWD AND LASCIVIOUS BEHAVIOR	584	206	35.2
21-3509	ENTICEMENT OF A CHILD UNDER 16	59	25	42.3
21-3510	SOLICITATION OF A CHILD UNDER 16-INDECENT	16	6	37.5
21-3511	SOLICITATION OF A CHILD UNDER 12-AGGRAVATED	10	4	40.0
21-3512	PROSTITUTION	13	13	100.0
21-3513	PROSTITUTION-PROMOTING	6	4	66.6
21-3514	PROSTITUTION-HABITUALLY PROMOTING	2	0	.0
21-3515	PROSTITUTE-PATRONIZING A	1	0	.0
21-3516	SEXUAL EXPLOITATION OF A CHILD UNDER 16	6	3	50.0
21-3517	SEXUAL BATTERY	318	158	49.6
21-3517 V	SEXUAL BATTERY-DOMESTIC	10	5	50.0

INCIDENTS RECEIVED WITH REPORTED  
CLEARANCES FOR PRIMARY OFFENSE  
1992

STATUTE	TYPE OF OFFENSE	NUMBER OF REPORTS	NUMBER OF CLEARANCES	% OF CASES CLEARED
21-3518	SEXUAL BATTERY-AGGRAVATED	78	43	55.1
21-3518 V	SEXUAL BATTERY-AGGRAVATED-DOMESTIC	3	2	66.6
21-3519	PROMOTING SEXUAL PERFORMANCE BY A MINOR	2	1	50.0
21-3601	BIGAMY	7	2	28.5
21-3602	INCEST	19	13	68.4
21-3603	INCEST-AGGRAVATED	212	132	62.2
21-3604	ABANDONMENT OF A CHILD UNDER 16	28	12	42.8
21-3605	NONSUPPORT OF CHILD OR SPOUSE	24	10	41.6
21-3606	DESERTION OF SPOUSE-CRIMINAL	2	0	.0
21-3608	ENDANGERING A CHILD	198	103	52.0
21-3609	ABUSE OF A CHILD	763	404	52.9
21-3610	LIQUOR; FURNISHING ALCOHOLIC LIQUOR TO A MINOR	436	273	62.6
21-3610 A	LIQUOR; FURNISHING CEREAL MALT BEVERAGE TO MINOR	13	7	53.8
21-3612	CONTRIBUTING TO A CHILD'S MISCONDUCT OR DEPRIVATION	135	89	65.9
21-3612 F	CONTRIBUTING TO A CHILD'S MISCONDUCT OR DEPRIVATION	1	0	.0
21-3701	THEFT	56,771	13,194	23.2
21-3701 V	THEFT-DOMESTIC	39	23	58.9
21-3702	DEPRIVATION OF PROPERTY	47	23	48.9
21-3703	THEFT OF LOST OR MISLAID PROPERTY	719	99	13.7
21-3704	THEFT OF SERVICES	436	172	39.4
21-3705	DEPRIVATION OF PROPERTY-UNLAWFUL	544	307	56.4
21-3705 V	DEPRIVATION OF PROPERTY-UNLAWFUL-DOMESTIC	5	4	80.0
21-3706	FRAUDULENTLY OBTAINING EXECUTION OF A DOCUMENT	5	1	20.0
21-3707	CHECKS-GIVING A WORTHLESS	1,194	730	61.1
21-3708	CHECKS-HABITUALLY GIVING WORTHLESS	176	94	53.4
21-3709	CHECKS-CAUSING UNLAWFUL PROSECUTION FOR WORTHLESS	1	1	100.0

INCIDENTS RECEIVED WITH REPORTED  
CLEARANCES FOR PRIMARY OFFENSE  
1992

STATUTE	TYPE OF OFFENSE	NUMBER OF REPORTS	NUMBER OF CLEARANCES	% OF CASES CLEARED
21-3710	FORGERY	3,061	974	31.8
21-3711	MAKING A FALSE WRITING	124	55	44.3
21-3712	DESTROYING A WRITTEN INSTRUMENT TO DEFRAUD	4	1	25.0
21-3713	ALTERING A LEGISLATIVE DOCUMENT	1	0	.0
21-3714	FORGERY DEVICES-POSSESSION OF	3	1	33.3
21-3715	BURGLARY	36,024	3,752	10.4
21-3715 V	BURGLARY-DOMESTIC	35	21	60.0
21-3716	BURGLARY-AGGRAVATED	1,258	224	17.8
21-3716 V	BURGLARY-AGGRAVATED-DOMESTIC	10	7	70.0
21-3717	BURGLARY TOOLS-POSSESSION OF	40	26	65.0
21-3718	ARSON	623	104	16.6
21-3718 V	ARSON-DOMESTIC	4	4	100.0
21-3719	ARSON-AGGRAVATED	137	36	26.2
21-3719 V	ARSON-AGGRAVATED-DOMESTIC	3	3	100.0
21-3720	CRIMINAL DAMAGE TO PROPERTY	34,208	3,984	11.6
21-3720 V	CRIMINAL DAMAGE-DOMESTIC	464	284	61.2
21-3721	TRESPASS-CRIMINAL	2,609	1,174	44.9
21-3721 V	TRESPASS-CRIMINAL-DOMESTIC	336	171	50.8
21-3722	LITTERING	374	118	31.5
21-3725	TRAFFIC SIGNAL-TAMPERING WITH A	3	0	.0
21-3726	TRAFFIC SIGNAL-TAMPERING WITH A; AGGRAVATED	9	0	.0
21-3727	ANIMALS-INJURY TO A DOMESTIC ANIMAL	19	1	5.2
21-3728	HUNTING-UNLAWFUL	7	2	28.5
21-3729	FINANCIAL CARD-UNLAWFUL USE OF	289	115	39.7
21-3730	FALSE TOKENS-UNLAWFUL MANUFACTURE OR DISPOSAL OF	1	1	100.0
21-3731	EXPLOSIVES-CRIMINAL USE OF	12	3	25.0

INCIDENTS RECEIVED WITH REPORTED  
CLEARANCES FOR PRIMARY OFFENSE  
1992

STATUTE	TYPE OF OFFENSE	NUMBER OF REPORTS	NUMBER OF CLEARANCES	% OF CASES CLEARED
21-3732	EXPLOSIVE OR INCENDIARY DEVICE-POSSESSION OR TRANSPORTATION	6	3	50.0
21-3733	NOXIOUS MATTER-CRIMINAL USE OF	5	3	60.0
21-3734	SECURITY INTEREST-IMPAIRING A	16	4	25.0
21-3740	COIN-OPERATED MACHINES-OPENING, DAMAGING OR REMOVING	111	7	6.3
21-3741	COIN-OPERATED MACHINES-POSSESS TOOLS FOR OPENING, ETC	2	0	.0
21-3742	THROWING OBJECTS FROM BRIDGE OR OVERPASS	4	2	50.0
21-3745	THEFT OF TELECOMMUNICATIONS SERVICES	45	16	35.5
21-3752	THEFT OF CABLE TELEVISION SERVICES	9	4	44.4
21-3753	GRAIN EMBEZZLEMENT	1	1	100.0
21-3755	COMPUTER THEFT	6	1	16.6
21-3758	TITLES; FAILURE TO SHOW COMPLETE CHAIN OF TITLE	1	0	.0
21-3805	PERJURY	12	6	50.0
21-3806	WITNESS-CORRUPTLY INFLUENCING A	2	2	100.0
21-3808	OBSTRUCTING LEGAL PROCESS OR OFFICIAL DUTY	772	602	77.9
21-3809	ESCAPE FROM CUSTODY	97	61	62.8
21-3810	ESCAPE FROM CUSTODY-AGGRAVATED	29	20	68.9
21-3811	ESCAPE-AIDING	2	1	50.0
21-3812	AIDING A FELON/PERSON CHARGED AS A FELON	16	12	75.0
21-3813	FAILURE TO APPEAR	33	30	90.9
21-3814	FAILURE TO APPEAR-AGGRAVATED	5	1	20.0
21-3815	JUDICIAL OFFICER-ATTEMPTING TO INFLUENCE A	2	1	50.0
21-3816	INTERFERENCE WITH THE ADMINISTRATION OF JUSTICE	4	1	25.0
21-3818	FALSELY REPORTING A CRIME	121	70	57.8
21-3823	FALSE SIGNING OF A PETITION	1	0	.0
21-3824	FALSE IMPERSONATION	44	16	36.3
21-3825	FALSE IMPERSONATION-AGGRAVATED	71	39	54.9



INCIDENTS RECEIVED WITH REPORTED  
CLEARANCES FOR PRIMARY OFFENSE  
1992

STATUTE	TYPE OF OFFENSE	NUMBER OF REPORTS	NUMBER OF CLEARANCES	% OF CASES CLEARED
21-3826	CONTRABAND IN PENAL INSTIT-TRFC OR UNAUTH POSS OR DISTRIBUTE	50	25	50.0
21-3827	WARRANT-UNLAWFUL DISCLOSURE OF A	1	0	.0
21-3828	INTERFERE WITH CONDUCT OF PUBLIC BUSINESS IN PUBLIC BUILDING	1	0	.0
21-3829	INTERFERE W/PUBLIC BUSINESS IN PUBLIC BUILDING W/FIREARM	1	0	.0
21-3830	FALSE IDENTIFICATION DOCUMENTS-DEALING IN	4	2	50.0
21-3832	INTIMIDATION WITNESS/VICTIM	68	24	35.2
21-3833	INTIMIDATION WITNESS/VICTIM-AGGRAVATED	34	14	41.1
21-3835	INTIMIDATION OF WITNESS/VICTIM; VIOLATION OF COURT ORDER	2	1	50.0
21-3901	BRIBERY	3	2	66.6
21-3902	OFFICIAL MISCONDUCT	5	2	40.0
21-3903	COMPENSATION FOR PAST OFFICIAL ACTS	1	0	.0
21-3904	FALSE CLAIM-PRESENTING A	6	5	83.3
21-4001	EAVESDROPPING	16	4	25.0
21-4002	BREACH OF PRIVACY	13	2	15.3
21-4004	DEFAMATION-CRIMINAL	8	3	37.5
21-4006	PAROLED OR DISCHARGED PERSON-MALICIOUSLY EXPOSING A	3	1	33.3
21-4010	SMOKING IN PUBLIC PLACE PROHIBITED	1	0	.0
21-4101	DISORDERLY CONDUCT	3,586	2,277	63.4
21-4101 V	DISORDERLY CONDUCT-DOMESTIC	937	657	70.1
21-4102	ASSEMBLY-UNLAWFUL	2	1	50.0
21-4103	ASSEMBLY-REMAINING AT AN UNLAWFUL	2	2	100.0
21-4105	RIOT-INCITEMENT TO	2	1	50.0
21-4106	PUBLIC NUISANCE-MAINTAINING A	6	2	33.3
21-4107	PUBLIC NUISANCE-PERMITTING A	1	0	.0
21-4108	VAGRANCY	27	9	33.3
21-4110	FALSE ALARM-GIVING A	83	26	31.3

INCIDENTS RECEIVED WITH REPORTED  
CLEARANCES FOR PRIMARY OFFENSE  
1992

STATUTE	TYPE OF OFFENSE	NUMBER OF REPORTS	NUMBER OF CLEARANCES	% OF CASES CLEARED
21-4112	DESECRATING A DEAD BODY	1	0	.0
21-4113	HARASSMENT BY TELEPHONE	6,831	1,401	20.5
21-4113 V	HARASSMENT BY TELEPHONE-DOMESTIC	214	116	54.2
21-4115	DESECRATING A CEMETERY	17	4	23.5
21-4201	WEAPONS; UNLAWFUL USE OF	498	362	72.6
21-4202	WEAPONS; VIOLATION-AGGRAVATED	28	22	78.5
21-4203	FIREARMS-UNLAWFUL DISPOSAL OF	8	4	50.0
21-4204	FIREARMS-UNLAWFUL POSSESSION OF	90	52	57.7
21-4205	FIREARMS-DEFACING IDENTIFICATION MARKS OF	7	5	71.4
21-4209	EXPLOSIVES-UNLAWFUL DISPOSAL OF	5	4	80.0
21-4210	EXPLOSIVES-CARRYING CONCEALED	9	6	66.6
21-4212	HAZARD-CREATING A	7	2	28.5
21-4214	PRESCRIPTION-ONLY DRUG; OBTAINING BY FRAUDULENT MEANS	97	37	38.1
21-4215	PRESCRIPTION-ONLY DRUG;OBTAIN BY FRAUDULENT MEANS FOR RESALE	2	1	50.0
21-4217	FIREARMS; UNLAWFUL DISCHARGE	56	16	28.5
21-4219 A	DRIVE BY SHOOTING, UNOCCUPIED DWELLING	12	8	66.6
21-4219 B	DRIVE BY SHOOTING, OCCUPIED DWELLING	22	4	18.1
21-4301	OBSCENITY-PROMOTING	9	4	44.4
21-4301 A	OBSCENITY-PROMOTING TO MINORS	1	0	.0
21-4303	GAMBLING	7	3	42.8
21-4304	GAMBLING-COMMERCIAL	13	4	30.7
21-4306	GAMBLING DEVICES-DEALING IN	1	0	.0
21-4308	GAMBLING-INSTALLING COMMUNICATION FACILITIES FOR	1	0	.0
21-4310	ANIMALS-CRUELTY TO	192	58	30.2
21-4312	ANIMALS-UNLAWFUL DISPOSITION OF	2	1	50.0
21-4315	ANIMALS-DOG FIGHTING	2	0	.0

INCIDENTS RECEIVED WITH REPORTED  
CLEARANCES FOR PRIMARY OFFENSE  
1992

STATUTE	TYPE OF OFFENSE	NUMBER OF REPORTS	NUMBER OF CLEARANCES	% OF CASES CLEARED
21-4401	RACKETEERING	2	0	.0
21-4403	DECEPTIVE COMMERCIAL PRACTICES	7	1	14.2
22-2713	UNIFORM CRIMINAL EXTRADITION ACT;ARREST PRIOR TO REQUISITION	1	1	100.0
22-3716	ARREST OF PROBATIONER	37	28	75.6
25-2407	ELECTIONS; CORRUPT POLITICAL ADVERTISING	1	0	.0
31-0155	BOTTLE ROCKETS, SALE OF	6	4	66.6
32-0178	DEER, ELK, ANTELOPE, WILD TURKEY, HUNTING, TAKING	1	1	100.0
32-0906	FISHING LICENSES	11	7	63.6
32-1002	WILDLIFE; TAKING OR DEALING IN WILDLIFE	2	1	50.0
32-1003	WILDLIFE; METHODS OF TAKING WILDLIFE	3	3	100.0
32-1004	WILDLIFE; POSSESSION OF WILDLIFE OR CERTAIN DEVICES	1	1	100.0
32-1129	WILDLIFE; LIFESAVING DEVICES	1	1	100.0
32-1131	WILDLIFE; OPERATING VESSEL UNDER INFLUENCE OF ALCOHOL/DRUGS	1	0	.0
36-0206	DEFRAUDING AN INNKEEPER	91	36	39.5
38-1522	CINC; FAILURE TO REPORT/INTERFERENCE WITH REPORTING ABUSE	2	1	50.0
38-1666	JUVENILE OFFENDER;VIOLATION CONDITION OF PROBATION/PLACEMENT	2	0	.0
39-0717	WELFARE ASSISTANCE; ILLEGAL DISPOSITION	5	5	100.0
41-0407	LIQUOR; POSSESSION; NO EVIDENCE KANSAS TAX PAID	3	2	66.6
41-0712	LIQUOR; SALE OF LIQUOR FORBIDDEN ON CERTAIN DAYS	1	0	.0
41-0715	LIQUOR; SALE TO INCAPACITATED/INTOXICATED PERSON	114	94	82.4
41-0719	LIQUOR; CONSUMPTION IN PUBLIC PLACES PROHIBITED	74	64	86.4
41-0727	LIQUOR; PURCHASE/CONSUMPTION ALCOHOLIC LIQUOR/CMB BY MINOR	1,274	981	77.0
41-0803	LIQUOR; 'OPEN SALOON'	5	3	60.0
41-0804	LIQUOR; TRANSPORTATION IN OPEN CONTAINERS PROHIBITED	941	668	70.9
41-0805	LIQUOR; PLACES AND PROPERTIES OPERATED/USED IN VIOLATION	3	1	33.3
41-0901	LIQUOR; BOTTLE SALES WITHOUT A LICENSE	4	3	75.0

INCIDENTS RECEIVED WITH REPORTED  
CLEARANCES FOR PRIMARY OFFENSE  
1992

STATUTE	TYPE OF OFFENSE	NUMBER OF REPORTS	NUMBER OF CLEARANCES	% OF CASES CLEARED
41-2604	LIQUOR; ALLOWING CONSUMPTION OF LIQUOR IN VIOLATION OF ACT	6	4	66.6
41-2611	LIQUOR; SUSPENSION OR REVOCATION OF LICENSE	5	0	.0
41-2613	LIQUOR; L.E.O. RIGHT TO ENTER & INSPECT CLUB	8	4	50.0
41-2614	LIQUOR; LEGAL HOURS OF OPERATION	17	6	35.2
41-2615	LIQUOR; CONSUMPTION OR SALE OF LIQUOR BY MINOR	121	84	69.4
41-2620	LIQUOR; NON-LICENSED CLUB PROHIBITED	1	0	.0
41-2637	LIQUOR; SALES TO MEMBERS/GUESTS ONLY	5	4	80.0
41-2643	LIQUOR; CATERER' LICENSE	1	1	100.0
41-2704	LIQUOR; PROHIBITING POSSESSION OF LIQUOR OR CMB PREMISES	21	16	76.1
41-2706	LIQUOR; SALE ON CREDIT FOR GOODS OR SERVICE FORBIDDEN	1	0	.0
41-2719	CEREAL MALT BEVERAGE; TRANSPORTATION OF OPEN CMB	421	301	71.4
41-2720	CEREAL MALT BEVERAGE; CONSUMPTION IN VEHICLE	8	8	100.0
41-2721	CEREAL MALT BEVERAGE; UNLAWFUL ACTS BY MINORS	185	134	72.4
47-0122	ANIMALS; UNLAWFUL FOR CERTAIN ANIMALS TO RUN AT LARGE	15	3	20.0
47-1219	ANIMALS; CARCASSES AND REFUSE; UNLAWFUL DISPOSAL	3	1	33.3
50-1013	CONSUMER PROTECTION; LOAN BROKER ACT; PENALTY	47	35	74.4
58-3315	PROPERTY; UNIFORM LAND SALES PRACTICES ACT	1	0	.0
59-2908	MENTALLY ILL; PROTECTIVE CUSTODY	2	1	50.0
65-3409	SOLID WASTES; UNLAWFUL ACTS; PENALTIES	4	1	25.0
65-4105	DRUGS; SCHEDULE I	84	53	63.0
65-4107	DRUGS; SCHEDULE II	10	9	90.0
65-4109	DRUGS; SCHEDULE III	4	2	50.0
65-4111	DRUGS; SCHEDULE IV	2	0	.0
65-4127	DRUGS; UNIFORM DRUG CONTROL ACT	1,441	971	67.3
65-4127 A	DRUGS; OPIATES, OPIUM OR NARCOTIC-POSSESSION/DISTRIBUTION	558	316	56.6
65-4127 B	DRUGS; DEPRESSANTS, STIMULANTS OR HALLUCINOGENS	1,495	1,024	68.4

INCIDENTS RECEIVED WITH REPORTED  
CLEARANCES FOR PRIMARY OFFENSE  
1992

STATUTE	TYPE OF OFFENSE	NUMBER OF REPORTS	NUMBER OF CLEARANCES	% OF CASES CLEARED
65-4127 C	DRUGS; GENERAL PENALTIES	2	1	50.0
65-4137	DRUGS; PENDING PROCEEDINGS	2	1	50.0
65-4141	DRUGS; ARRANGING SALE/PURCHASE USING COMMUNICATION FACILITY	48	14	29.1
65-4152	DRUGS; PARA AND SIM CONTR SUBST USE OR POSSESS	389	289	74.2
65-4153	DRUGS; PARA AND SIM CONTR DELIVERY, POSSESS AND MANUFACTURE	65	43	66.1
65-4153 A	DRUGS; PARA AND SIM CONTR SUBST/DELIVER, POSS, MFG	3	0	.0
65-4154	DRUGS; PARAPHERNALIA AND SIMULATED CONT SUBST-PROMOTION	9	8	88.8
65-4155	DRUGS; SUBST NOT CONTR BUT REPRESENTED TO BE SO-DELIVER U/18	5	1	20.0
66-0273	UTILITIES; PERMITTING TRAINS/ENGINES/CARS STAND ON HIGHWAYS	2	0	.0
68-0184	ROADS & BRIDGES; SPRINKLING IRRIGATION WATER ON HIGHWAYS	3	3	100.0
75-5217	PAROLE VIOLATION	2	2	100.0
78-0102	SURETYSHIP; MISREPRESENTATION IN APPLICATION NO DEFENSE	8	3	37.5
79-3321	TAXATION; CIGARETTES AND TOBACCO PRODUCTS; UNLAWFUL ACTS	3	0	.0
79-3390	TAXATION; SELL/DISTRIBUTE SMOKELESS TOBACCO TO PERSON < 18	2	0	.0
79-5204	TAXATION; DRUGS; EVIDENCE OF TAX PAYMENT	4	3	75.0
88-8888	RAILROADS; IN-TRANSIT VIOLATION	1	0	.0
TOTALS FOR STATE		204,523	61,186	29.9

## VIOLENT CRIME

In 1992, a violent crime of murder, rape, robbery, or aggravated assault / battery occurred on an average of every forty-one minutes in Kansas. Statistics for 1992 indicate that 5.1 persons per thousand population experienced some type of violent crime.

Violent crime accounted for 9.6% of the total crime index offenses in 1992. This crime category totaled 12,848 in 1992 as compared to 12,341 in 1991, an increase of 4.1%.

Information on simple assault / battery has been included, for the readers edification, even though it is considered a Part II offense under UCR guidelines. Figures for 1992 indicate that an average of fifteen persons per thousand population were victims of simple assault. Further, the trend graph shows an increase of 162.4% in reported simple assault/battery in the past decade of 1983 through 1992.

### VIOLENT CRIME TREND 1983 - 1992

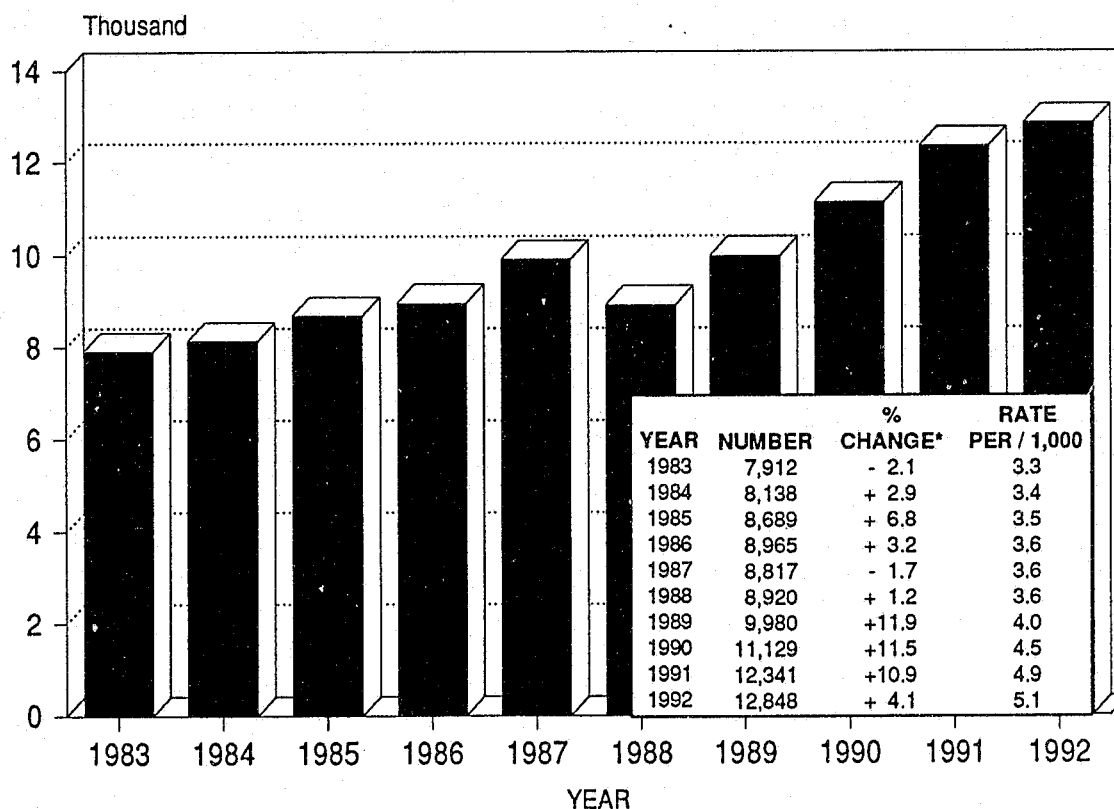

**VIOLENT CRIME  
MONTH OF OCCURRENCE  
1990, 1991, 1992\***

MONTH	1990 NUMBER	PERCENT OF TOTAL**	1991 NUMBER	PERCENT OF TOTAL**	1992 NUMBER	PERCENT OF TOTAL**
JANUARY	832	7.5	804	6.5	1,065	8.3
FEBRUARY	702	6.3	775	6.3	1,057	8.2
MARCH	872	7.8	935	7.6	1,109	8.9
APRIL	885	8.0	911	7.4	1,057	8.2
MAY	997	9.0	1,104	8.9	1,049	8.2
JUNE	971	8.7	1,205	9.8	1,062	8.3
JULY	1,134	10.2	1,197	9.7	1,079	8.4
AUGUST	1,075	9.7	1,238	10.0	1,177	9.2
SEPTEMBER	999	9.0	1,054	8.5	1,078	8.4
OCTOBER	861	7.7	1,138	9.2	1,027	8.0
NOVEMBER	951	8.2	1,002	8.2	1,017	7.9
DECEMBER	886	8.0	978	7.9	1,071	8.3
<b>TOTAL</b>	<b>11,129</b>	<b>100.0</b>	<b>12,341</b>	<b>100.0</b>	<b>12,848</b>	<b>100.0</b>

\*All reporting agencies.  
\*\*All percentages rounded.

**VIOLENT CRIME  
MONTH OF OCCURRENCE  
1990 - 1992**

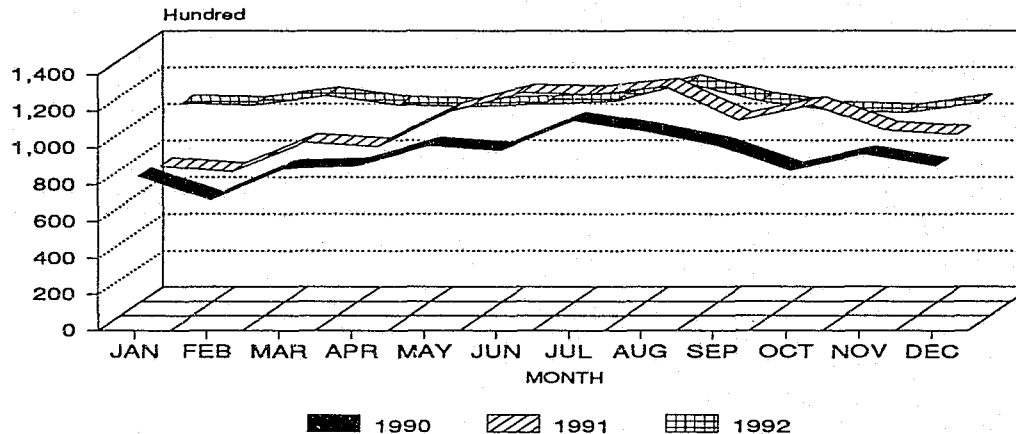

# NUMBER OF VIOLENT CRIMES BY COUNTY 1992\*

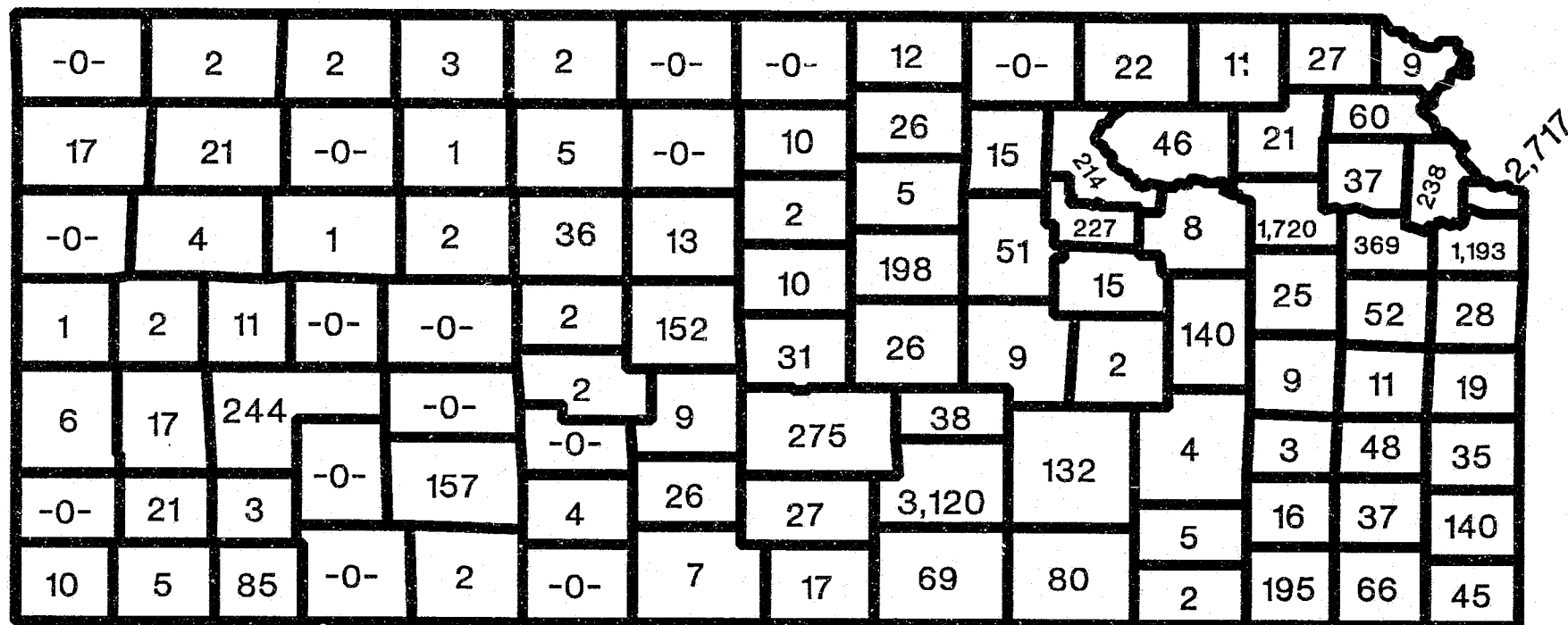

\*Other law enforcement agencies = 3 violent crimes.



## MURDER AND NON - NEGLIGENT MANSLAUGHTER

Kansas Statutes define murder and non-negligent manslaughter as follows:

*"Murder in the first degree is the killing of a human being committed maliciously, willfully, deliberately and with premeditation or committed in the perpetration or attempt to perpetrate any felony," (K.S.A.21-3401).*

*"Murder in the second degree is the malicious killing of a human being, committed without deliberation or premeditation and not in the perpetration or attempt to perpetrate a felony," (K.S.A.21-3402).*

*"Voluntary manslaughter is the unlawful killing of a human being, without malice, which is done intentionally upon a sudden quarrel or in the heat of passion,"(K.S.A.21-3403).*

The national program defines murder as "the willful (non-negligent) killing of one human being by another,"(Uniform Crime Reporting Handbook, 1984, page 6).

In 1992, Kansas reported 146 homicides, a decrease of 2.7% as compared to the 150 homicides reported in 1991. There were also 12 homicides that were ruled justifiable, eight were the result of law enforcement action, three were judged to be in self defense in a domestic violence situation and one was committed by a citizen. Two negligent manslaughters were reported.

A firearm of some type was used in 59.6% of the homicides reported in 1992. The majority of these crimes (47.9%) were committed by offenders known to the victims. Characteristics show the victim was most often a male between the ages of 22 and 40. The perpetrator was most likely a male between the ages of 18 and 30. The largest number of homicides were reported in March.

## MURDER / NON-NEGLIGENT MANSLAUGHTER TREND 1983 - 1992

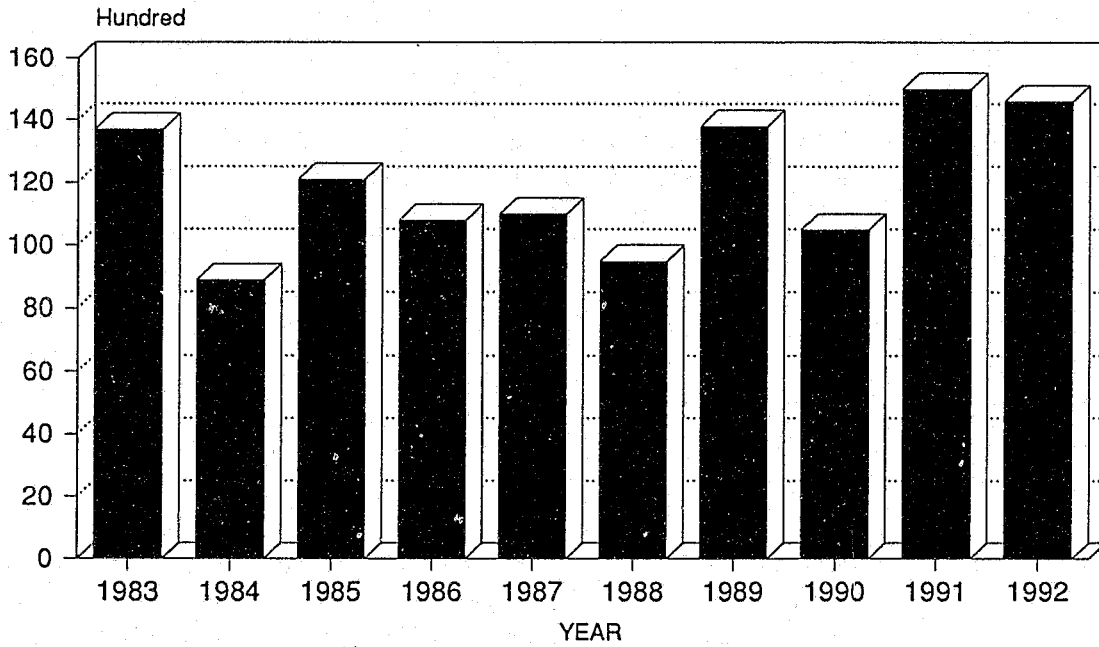

YEAR	NUMBER	% CHANGE*	RATE PER / 1,000
1983	137	- 0.7	0.06
1984	89	- 35.0	0.03
1985	121	+ 36.0	0.05
1986	108	- 10.7	0.04
1987	110	+ 1.9	0.04
1988	95	- 13.6	0.04
1989	138	+ 46.8	0.06
1990	105	- 23.9	0.04
1991	150	+ 41.9	0.06
1992	146	- 2.7	0.06

\*All percentages rounded.

**MURDER AND NON - NEGLIGENT MANSLAUGHTER  
TYPE OF WEAPON  
1992**

TYPE OF WEAPON	NUMBER	PERCENT OF TOTAL*
HANDGUN	79	54.1
RIFLE	5	3.4
SHOTGUN	3	2.1
KNIFE	16	11.0
BLUNT OBJECT	8	5.5
PERSONAL WEAPON	15	10.3
STRANGULATION	4	2.7
OTHER OR UNKNOWN	16	10.9
<b>TOTAL</b>	<b>146</b>	<b>100.0</b>

**MURDER AND NON - NEGLIGENT MANSLAUGHTER  
RELATIONSHIP OF VICTIM TO OFFENDER  
1992**

RELATIONSHIP	NUMBER	PERCENT OF TOTAL*
<b>FAMILY</b>		
HUSBAND	2	1.4
WIFE	5	3.4
COMMON-LAW HUSBAND	1	0.7
COMMON-LAW WIFE	1	0.7
EX-WIFE	2	1.4
MOTHER	1	0.7
SON	1	0.7
DAUGHTER	3	2.1
BROTHER	2	1.4
IN-LAW	1	0.7
STEPDAUGHTER	1	0.7
OTHER FAMILY	3	2.1
<b>FAMILY TOTAL</b>	<b>23</b>	<b>15.8</b>
<b>OTHER</b>		
ACQUAINTANCE	32	21.9
BOYFRIEND	3	2.1
GIRLFRIEND	4	2.7
EX-GIRLFRIEND	2	1.4
EMPLOYEE	1	0.7
FRIEND	5	3.4
STRANGER	30	20.5
CANNOT BE DETERMINED	46	31.3
<b>OTHER TOTAL</b>	<b>123</b>	<b>84.2</b>
<b>TOTAL</b>	<b>146</b>	<b>100.0</b>

\*All percentages rounded.

**MURDER AND NON-NEGLIGENT MANSLAUGHTER  
CIRCUMSTANCE OF OFFENSE  
1992**

CIRCUMSTANCE	NUMBER	PERCENT OF TOTAL*
<b>FELONY</b>		
RAPE	1	0.7
ROBBERY	20	13.7
BURGLARY	2	1.4
LARCENY	1	0.7
MOTOR VEHICLE THEFT	1	0.7
OTHER SEX OFFENSES	2	1.4
NARCOTIC DRUG LAWS	1	0.7
OTHER	5	3.4
<b>FELONY TOTAL</b>	<b>33</b>	<b>22.6</b>
<b>OTHER</b>		
BRAWL - INFLUENCE OF ALCOHOL	5	3.4
BRAWL - INFLUENCE OF DRUGS	2	1.4
ARGUMENT OVER MONEY	1	0.7
OTHER ARGUMENTS	33	22.6
GANGLAND KILLINGS	1	0.7
INSTITUTIONAL KILLINGS	1	0.7
CHILD ABUSE	4	2.7
HUSBAND KILLS WIFE**	6	4.1
WIFE KILLS HUSBAND**	3	2.1
PARENT KILLS CHILD	5	3.4
CHILD KILLS PARENT	1	0.7
OTHER FAMILY KILLINGS	16	11.0
ALL OTHER CIRCUMSTANCES	3	2.1
UNABLE TO DETERMINE	32	21.7
<b>OTHER THAN FELONY TOTAL</b>	<b>121</b>	<b>77.4</b>
<b>TOTAL</b>	<b>146</b>	<b>100.0</b>

\* All percentages rounded.

\*\*Includes ex - spouses and common - law spouses.

**MURDER AND NON-NEGLIGENT MANSLAUGHTER  
VICTIM CHARACTERISTICS  
1992**

AGE	MALE	FEMALE	WHITE	BLACK	INDIAN	ASIAN	HISPANIC	NON-HISPANIC	ETHNICITY UNKNOWN	TOTAL
0 - 12	5	4	6	3	0	0	0	0	9	9
13 - 13	4	4	4	4	0	0	0	3	5	8
18 - 21	14	3	8	9	0	0	0	6	11	17
22 - 30	27	11	15	23	0	0	4	7	27	38
31 - 40	24	8	24	8	0	0	0	6	26	32
41 - 50	12	9	12	8	0	1	0	4	17	21
51 - 60	6	0	3	3	0	0	0	0	6	6
61 - 70	3	0	1	2	0	0	0	1	2	3
71 - 80	3	0	2	1	0	0	0	1	2	3
OVER 81	5	4	5	4	0	0	0	0	9	9
UNKNOWN	0	0	0	0	0	0	0	0	0	0
<b>TOTAL</b>	<b>103</b>	<b>43</b>	<b>80</b>	<b>65</b>	<b>0</b>	<b>1</b>	<b>4</b>	<b>28</b>	<b>114</b>	<b>146</b>

47

**MURDER AND NON-NEGLIGENT MANSLAUGHTER  
OFFENDER CHARACTERISTICS  
1992**

AGE	MALE	FEMALE	SEX UNKNOWN	WHITE	BLACK	INDIAN	ASIAN	RACE UNKNOWN	HISPANIC	NON-HISPANIC	ETHNICITY UNKNOWN	TOTAL
0 - 12	0	0	0	0	0	0	0	0	0	0	0	0
13 - 17	11	1	0	7	5	0	0	0	2	0	10	12
18 - 21	26	2	0	5	22	0	1	0	8	0	20	28
22 - 30	33	7	0	22	18	0	0	0	3	1	36	40
31 - 40	12	5	0	12	4	0	0	1	1	0	16	17
41 - 50	13	0	0	8	4	0	0	1	0	0	13	13
51 - 60	5	1	0	5	1	0	0	0	0	0	6	6
61 - 70	1	0	0	0	1	0	0	0	0	0	1	1
OVER 71	4	0	0	2	2	0	0	0	0	0	4	4
UNKNOWN	11	0	42	2	8	0	0	43	3	0	50	53
<b>TOTAL</b>	<b>116</b>	<b>16</b>	<b>42</b>	<b>63</b>	<b>65</b>	<b>0</b>	<b>1</b>	<b>45</b>	<b>17</b>	<b>1</b>	<b>156</b>	<b>174</b>

## RAPE

K.S.A. 21-3502 defines rape as:

"...sexual intercourse with a person who  
does not consent to the sexual intercourse..."

The national UCR program does not include male sexual assaults under the rape definition; those are considered "other sex offenses" and fall within the Part II crimes category. However, under Kansas Statutes, male sexual assault is considered rape in some incidents and counted as such. Kansas reported thirteen male victims of rape in 1992.

The number of rapes reported to law enforcement decreased 7.0% in 1992, over the number reported in 1991. Most rapes (49.7%) occurred in a residence and in 438 (42.0%) cases no weapon was involved. The highest number of rapes occurred in the months of July and August. Rapes most frequently happened between the hours of 10:00 P.M. and 4:00 A.M.

The victim was most often a white female between 15 and 19 years of age, who most likely knew her assailant, while the offender was most commonly a white male, between the ages of 20 and 24.

## RAPE TREND 1983 - 1992

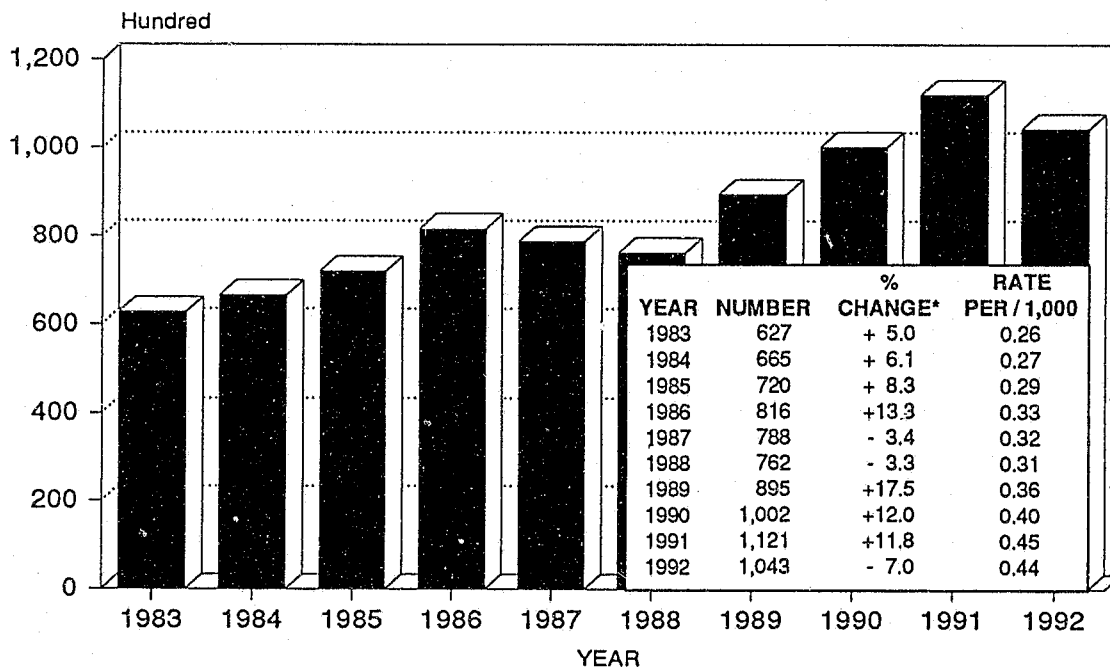

\*All percentages rounded.

**RAPE  
RELATIONSHIP OF VICTIM TO OFFENDER  
1992**

<b>RELATIONSHIP</b>	<b>NUMBER</b>	<b>PERCENT OF TOTAL*</b>
WIFE	36	3.5
COMMON-LAW WIFE	12	1.2
EX-WIFE	22	2.1
DAUGHTER	6	0.6
STEP-DAUGHTER	11	1.1
MOTHER	2	0.2
SISTER	7	0.7
IN-LAW	3	0.3
OTHER FAMILY	15	1.4
GIRLFRIEND	37	3.5
EX-GIRLFRIEND	54	5.2
FRIEND	72	6.9
NEIGHBOR	1	0.1
ACQUAINTANCE	346	33.2
EMPLOYEE	4	0.4
STRANGER	274	26.3
UNKNOWN	141	13.3
<b>TOTAL</b>	<b>1,043</b>	<b>100.0</b>

**RAPE  
TYPE OF WEAPON  
1992**

<b>WEAPON</b>	<b>NUMBER</b>	<b>PERCENT OF TOTAL*</b>
KNIFE	58	5.6
HANDGUN	63	6.0
SHOTGUN	6	0.6
PERSONAL WEAPON	409	39.2
OTHER	68	6.5
NO WEAPON INVOLVED	438	42.0
UNKNOWN	1	0.1
<b>TOTAL</b>	<b>1,043</b>	<b>100.0</b>

\*All percentages rounded.

**RAPE  
VICTIM CHARACTERISTICS  
1992**

AGE	FEMALE	MALE	SEX UNKNOWN	WHITE	BLACK	INDIAN	ASIAN	RACE UNKNOWN	TOTAL
0 - 4	8	1	0	8	1	0	0	0	9
5 - 9	7	1	0	7	1	0	0	0	8
10 - 14	111	0	0	85	25	0	0	1	111
15 - 19	292	4	0	248	43	2	0	3	296
20 - 24	202	3	0	172	30	1	1	1	205
25 - 29	172	1	0	131	37	4	0	1	173
30 - 34	108	2	0	80	27	0	2	1	110
35 - 39	54	0	0	37	16	0	0	1	54
40 - 44	23	0	0	18	5	0	0	0	23
45 - 49	11	1	0	10	1	0	0	1	12
50 - 54	9	0	0	8	1	0	0	0	9
55 - 59	3	0	0	3	0	0	0	0	3
60 - 64	4	0	0	2	2	0	0	0	4
65 - 69	3	0	0	3	0	0	0	0	3
70 - 74	0	0	0	0	0	0	0	0	0
75 - 79	4	0	0	3	1	0	0	0	4
80 - 84	0	0	0	0	0	0	0	0	0
OVER 85	2	0	0	2	0	0	0	0	2
UNKNOWN	16	0	1	5	0	0	0	12	17
<b>TOTAL</b>	<b>1,029</b>	<b>13</b>	<b>1</b>	<b>822</b>	<b>190</b>	<b>7</b>	<b>3</b>	<b>21</b>	<b>1,043</b>

**RAPE  
OFFENDER CHARACTERISTICS  
1992**

AGE	FEMALE	MALE	SEX UNKNOWN	WHITE	BLACK	INDIAN	ASIAN	RACE UNKNOWN	TOTAL
0 - 14	1	20	0	14	7	0	0	0	21
15 - 19	5	118	0	92	29	1	0	1	123
20 - 24	1	167	0	113	55	0	0	0	168
25 - 29	0	125	0	84	37	2	1	1	125
30 - 34	1	124	0	81	41	2	0	1	125
35 - 39	1	53	0	40	13	0	0	1	54
40 - 44	0	39	0	29	10	0	0	0	39
45 - 49	0	17	0	13	3	0	1	0	17
50 - 54	0	4	0	4	0	0	0	0	4
55 - 59	0	4	0	3	1	0	0	0	4
60 - 64	0	1	0	1	0	0	0	0	1
OVER 65	0	3	0	3	0	0	0	0	3
UNKNOWN	2	504	44	184	263	0	3	100	550
<b>TOTAL</b>	<b>11</b>	<b>1,179</b>	<b>44</b>	<b>661</b>	<b>459</b>	<b>5</b>	<b>5</b>	<b>104</b>	<b>1,234</b>



**RAPE  
LOCATION OF OFFENSE  
1992**

LOCATION	NUMBER	PERCENT OF TOTAL*
ABANDONED / VACANT BUILDING	1	0.1
ALLEY	2	0.2
APARTMENT	162	15.5
BUSINESS PREMISES	34	3.3
EATING ESTABLISHMENT	2	0.2
DIRT FIELD	1	0.1
HOTEL / MOTEL	14	1.3
OTHER	142	13.6
PARK AREA / SPORTS / CAMPGROUND	7	0.7
PARKING LOT	1	0.1
RESIDENCE	518	49.7
SCHOOL PREMISES	1	0.1
STREET WITHIN CITY	53	5.1
VACANT LOT	1	0.1
VEHICLE	102	9.8
UNKNOWN	2	0.1
<b>TOTAL</b>	<b>1,043</b>	<b>100.0</b>

**RAPE  
DAY OF OCCURRENCE  
1992**

DAY	NUMBER	PERCENT OF TOTAL*
SUNDAY	165	15.8
MONDAY	149	14.3
TUESDAY	135	12.9
WEDNESDAY	114	10.9
THURSDAY	165	15.8
FRIDAY	151	14.5
SATURDAY	156	15.0
UNKNOWN	8	0.8
<b>TOTAL</b>	<b>1,043</b>	<b>100.0</b>

\*All percentages rounded.

**RAPE  
TWENTY - FOUR HOUR TREND  
1992**

TIME	NUMBER	PERCENT OF TOTAL*
12:01 AM - 2:00 AM	258	24.7
2:01 AM - 4:00 AM	167	16.0
4:01 AM - 6:00 AM	66	6.3
6:01 AM - 8:00 AM	33	3.2
8:01 AM - 10:00 AM	25	2.4
10:01 AM - 12:00 AM	31	3.0
12:01 PM - 2:00 PM	43	4.1
2:01 PM - 4:00 PM	39	3.7
4:01 PM - 6:00 PM	41	3.9
6:01 PM - 8:00 PM	62	5.9
8:01 PM - 10:00 PM	95	9.1
10:01 PM - 12:00 PM	179	17.2
TIME UNKNOWN	4	0.5
<b>TOTAL</b>	<b>1,043</b>	<b>100.0</b>

\*All percentages rounded.

**RAPE  
TWENTY-FOUR HOUR TREND  
1992**

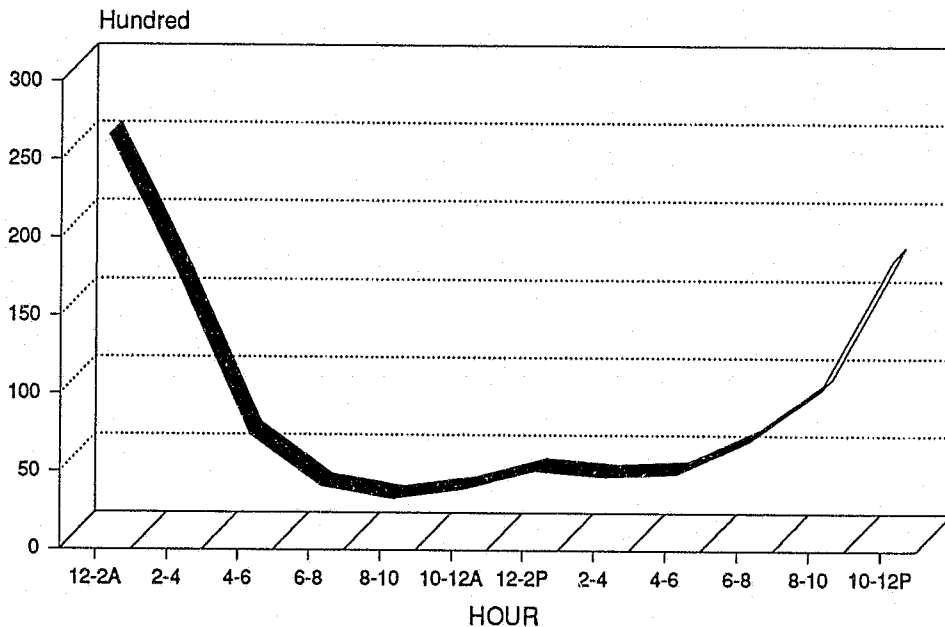

**RAPE  
MONTH OF OCCURRENCE  
1992**

<b>MONTH</b>	<b>NUMBER</b>	<b>PERCENT OF TOTAL*</b>
JANUARY	69	6.6
FEBRUARY	80	7.7
MARCH	89	8.5
APRIL	89	8.5
MAY	93	8.9
JUNE	85	8.1
JULY	104	10.0
AUGUST	103	9.9
SEPTEMBER	85	8.1
OCTOBER	76	7.3
NOVEMBER	95	9.1
DECEMBER	75	7.3
<b>TOTAL</b>	<b>1,043</b>	<b>100.0</b>

\*All percentages rounded.

**RAPE  
MONTH OF OCCURRENCE  
1992**

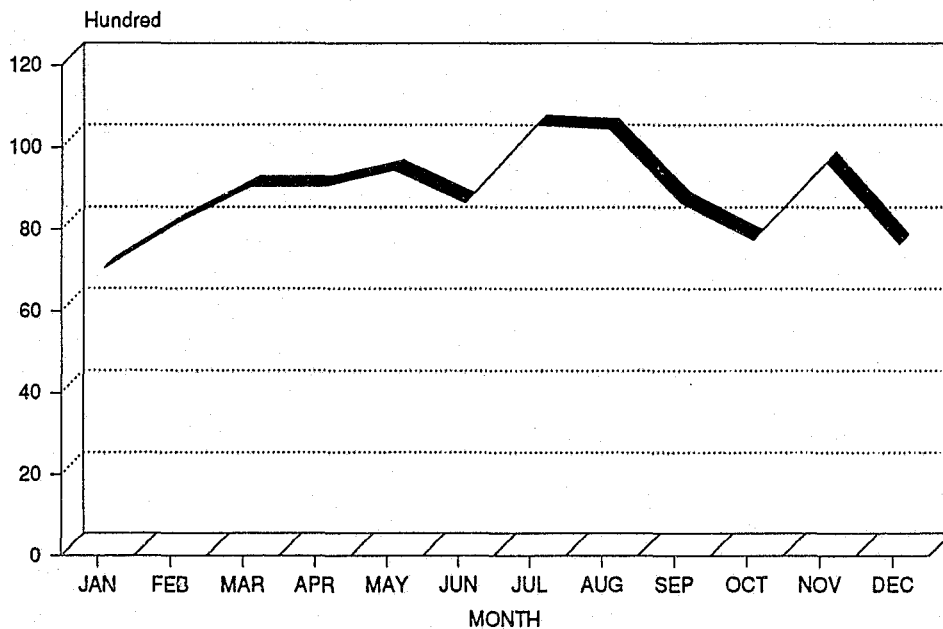

## ROBBERY

Under the national UCR program and Kansas law, robbery is:

"... the taking of property from the person or presence of another by threat of bodily harm to his person or the person of another or by force".

Robberies reported decreased 5.1% in 1992 compared to 1991. This is the first yearly decrease reported by law enforcement for the offense of robbery since 1985. When comparing 1985 figures to 1992, the state has experienced nearly a seventy-nine percent increase in reported robberies.

The majority of robberies occurred in cities with populations of 10,000 or greater and the largest number (1,307) occurred in business establishments where \$1,149,246 of property was reported stolen.

The highest number of robberies (337) were reported in December. Robberies most frequently occurred on Friday night between the hours of 8:00 P.M. and 10:00 P.M. The majority of robberies were committed with a firearm.

### ROBBERY TREND 1983 - 1992

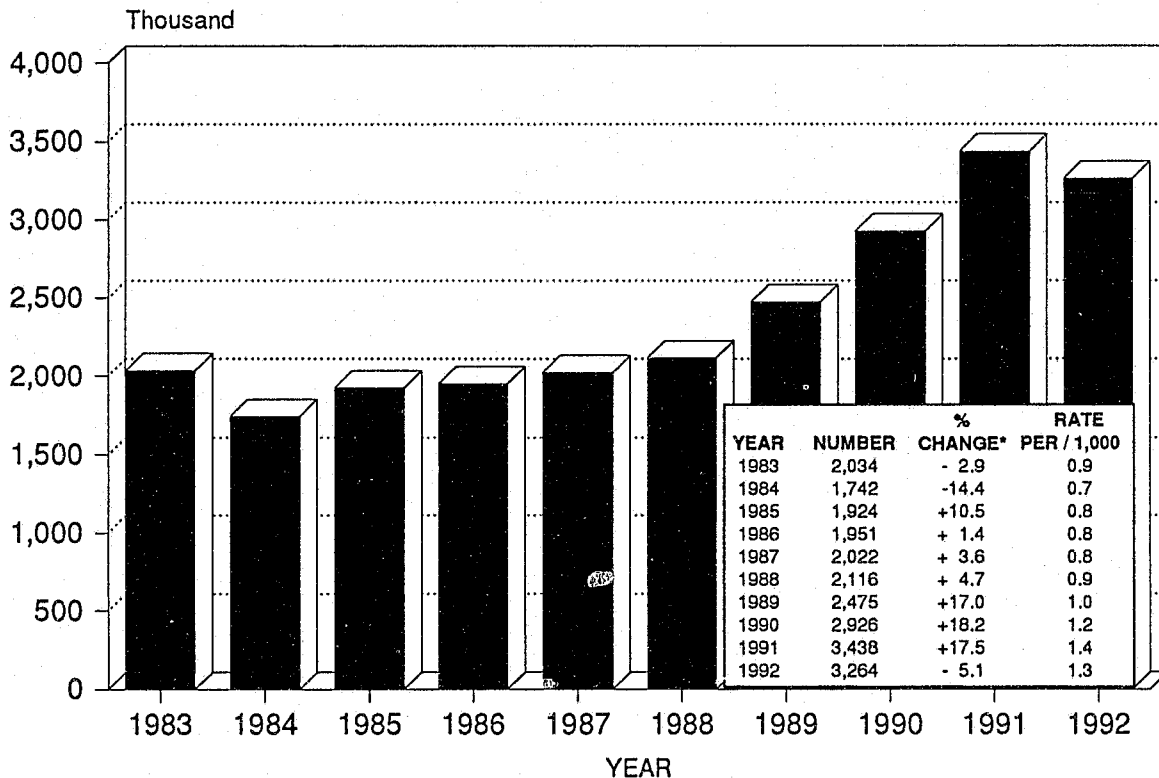

\*All percentages rounded.

**ROBBERY  
LOCATION OF OFFENSE\*  
1992**

<b>LOCATION</b>	<b>NUMBER</b>	<b>PERCENT OF TOTAL**</b>
STREET	1,147	35.1
RESIDENCE	377	16.4
COMMERCIAL	536	4.1
GAS STATION	133	17.5
CONVENIENCE STORE	572	11.6
BANK	66	2.0
OTHER	433	13.3
<b>TOTAL</b>	<b>3,264</b>	<b>100.0</b>

**ROBBERY  
WEAPON USED\*  
1992**

<b>WEAPON</b>	<b>NUMBER</b>	<b>PERCENT OF TOTAL**</b>
FIREARM	1,387	42.5
KNIFE OR OTHER CUTTING INSTRUMENT	281	8.6
PERSONAL WEAPON (HANDS, ETC.)	1,113	34.1
OTHER WEAPONS	483	14.8
<b>TOTAL</b>	<b>3,264</b>	<b>100.0</b>

\*Total includes all reporting agencies.

\*\*All percentages rounded.

**ROBBERY  
AGE OF VICTIM\*  
1992**

<b>AGE</b>	<b>NUMBER</b>	<b>PERCENT OF TOTAL**</b>
< 10	17	0.8
11-14	52	2.4
15-19	210	9.9
20-25	345	16.2
26-30	229	10.8
31-35	170	8.0
36-40	163	7.7
41-50	173	8.1
51-60	85	4.0
61-70	73	3.4
71 >	76	3.6
AGE UNKNOWN	533	25.1
<b>TOTAL</b>	<b>2,126</b>	<b>100.0</b>

**ROBBERY  
DAY OF OCCURRENCE\*  
1992**

<b>DAY</b>	<b>NUMBER</b>	<b>PERCENT OF TOTAL**</b>
SUNDAY	318	15.0
MONDAY	320	15.1
TUESDAY	290	13.6
WEDNESDAY	272	12.8
THURSDAY	275	12.9
FRIDAY	340	16.0
SATURDAY	306	14.4
UNKNOWN	5	0.2
<b>TOTAL</b>	<b>2,126</b>	<b>100.0</b>

\*Above age and day profile can only be obtained from those agencies that report on Incident Based Reporting System. Therefore, the numbers given in this table do not match the total number reported in a combined table.

\*\*All percentages rounded.

**ROBBERY  
TWENTY - FOUR HOUR TREND\*  
1992**

TIME	NUMBER	PERCENT OF TOTAL**
12:01 AM - 2:00 AM	292	13.7
2:01 AM - 4:00 AM	218	10.3
4:01 AM - 6:00 AM	88	4.1
6:01 AM - 8:00 AM	52	2.4
8:01 AM - 10:00 AM	68	3.2
10:01 AM - 12:00 AM	69	3.2
12:01 PM - 2:00 PM	111	5.2
2:01 PM - 4:00 PM	136	6.4
4:01 PM - 6:00 PM	140	6.6
6:01 PM - 8:00 PM	231	10.9
8:01 PM - 10:00 PM	361	17.0
10:01 PM - 12:00 PM	344	16.2
TIME UNKNOWN	16	0.8
<b>TOTAL</b>	<b>2,126</b>	<b>100.0</b>

\*Above hourly profile can only be obtained from those agencies that report on Incident Based Reporting System. Therefore, the numbers given in this table do not match the total number reported in a combined table.

\*\*All percentages rounded.

**ROBBERY  
TWENTY-FOUR HOUR TREND  
1992**

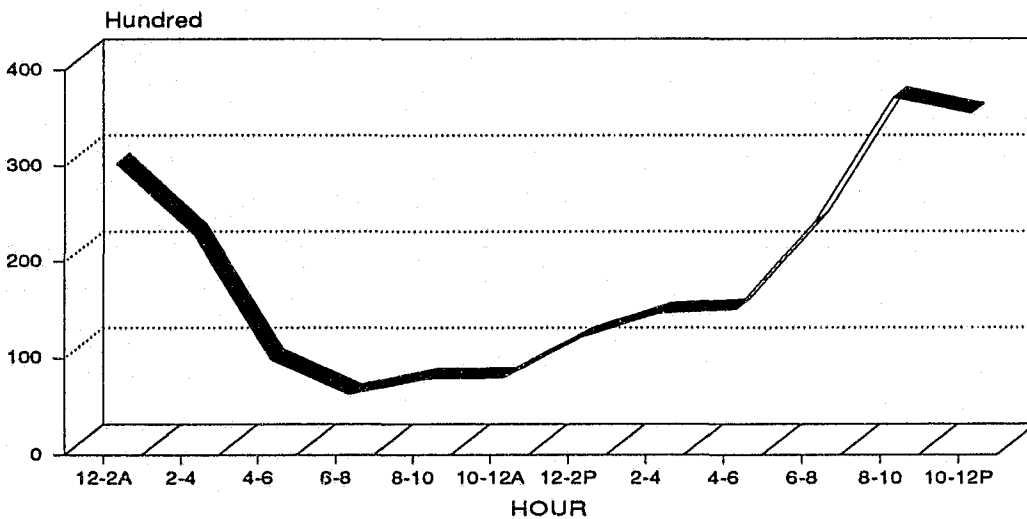

**ROBBERY  
MONTH OF OCCURRENCE\*  
1992**

MONTH	NUMBER	PERCENT OF TOTAL**
JANUARY	286	8.8
FEBRUARY	258	7.9
MARCH	297	9.1
APRIL	277	8.5
MAY	230	7.0
JUNE	240	7.4
JULY	245	7.5
AUGUST	288	8.9
SEPTEMBER	256	7.8
OCTOBER	261	8.0
NOVEMBER	289	8.6
DECEMBER	337	10.3
<b>TOTAL</b>	<b>3,264</b>	<b>100.0</b>

\*Total includes all reporting agencies.

\*\*All percentages rounded.

**ROBBERY  
MONTH OF OCCURRENCE  
1992**

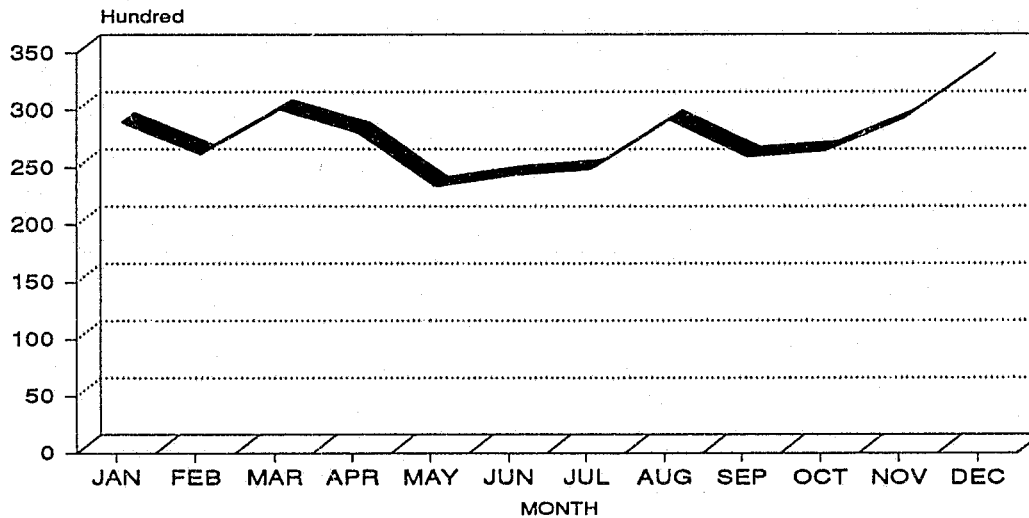



**CLASSIFICATION OF ROBBERY  
CITIES WITH POPULATION OVER 10,000  
1992**

CITY	HIGHWAY	COMMERCIAL HOUSE	GAS STATION	CONVENIENCE STORE	RESIDENCE	BANK	MISCEL- LANEOUS	TOTAL
ARKANSAS CITY	3	0	0	0	0	0	0	3
ATCHISON	0	0	0	0	0	0	0	0
COFFEYVILLE	6	2	1	1	3	0	3	16
DERBY	2	2	0	0	0	0	0	4
DODGE CITY	2	3	0	1	6	1	2	15
ELDORADO	1	0	0	0	0	0	0	1
EMPORIA	3	4	0	3	3	1	0	14
GARDEN CITY	5	4	0	8	5	3	2	27
GREAT BEND	1	1	0	2	1	0	0	5
HAYS	0	2	0	0	0	0	0	2
HUTCHINSON	11	1	0	1	1	0	3	17
INDEPENDENCE	0	0	1	0	0	0	0	1
JUNCTION CITY	22	5	1	4	8	1	1	42
KANSAS CITY	276	153	63	84	100	13	212	901
LAWRENCE	21	20	1	5	7	3	7	64
LEAVENWORTH	13	6	3	0	5	1	6	34
LEAWOOD	1	2	0	0	1	4	0	8
LENEXA	3	5	0	1	4	1	1	15
LIBERAL	3	1	0	2	1	0	4	11
MANHATTAN	6	3	0	0	1	2	2	14
MCPHERSON	0	0	0	0	0	0	0	0
MERRIAM	0	2	0	8	3	0	2	15
NEWTON	1	1	0	2	0	0	0	4
OLATHE	7	7	1	1	2	1	7	26
OTTAWA	0	0	0	0	0	0	0	0
OVERLAND PARK	19	32	2	2	1	4	3	63
PARSONS	0	2	0	4	0	0	1	7
PITTSBURG	1	2	0	0	0	0	3	6
PRAIRIE VILLAGE	4	0	1	0	1	2	1	9
SALINA	3	11	3	6	4	0	6	33
SHAWNEE	3	14	2	3	5	3	3	33
TOPEKA	98	107	9	46	47	1	61	369
WICHITA	598	112	42	371	137	13	67	1,340
WINFIELD	0	0	0	0	0	0	0	0
<b>SUBTOTAL</b>	<b>1,113</b>	<b>504</b>	<b>130</b>	<b>555</b>	<b>346</b>	<b>54</b>	<b>397</b>	<b>3,099</b>
ALL OTHER AGENCIES	34	32	3	17	31	12	36	165
<b>TOTAL</b>	<b>1,147</b>	<b>536</b>	<b>133</b>	<b>572</b>	<b>377</b>	<b>66</b>	<b>433</b>	<b>3,264</b>

**CLASSIFICATION OF ROBBERY  
CITIES WITH POPULATION BETWEEN 5,000 AND 10,000  
1992**

CITY	HIGHWAY	COMMERCIAL HOUSE	GAS STATION	CONVENIENCE STORE	RESIDENCE	BANK	MISCEL- LANEOUS	TOTAL
ABILENE	0	1	0	0	0	0	0	1
AUGUSTA	0	0	0	0	0	0	0	0
BONNER SPRINGS	2	1	0	0	0	0	1	4
CHANUTE	0	2	0	0	1	0	1	4
COLBY	0	0	0	0	0	0	0	0
CONCORDIA	0	0	0	0	0	0	0	0
FORT SCOTT	1	0	0	0	0	0	0	1
GOODLAND	0	0	0	0	0	0	0	0
HAYSVILLE	0	0	1	2	1	0	0	4
IOLA	0	0	0	0	0	1	0	1
LANSING	0	0	0	0	1	0	0	1
MISSION	0	7	1	0	2	1	0	11
PARK CITY	0	0	0	0	0	0	0	0
PRATT	0	0	0	0	1	0	0	1
ROELAND PARK	4	2	0	1	0	0	1	8
ULYSSES	0	0	0	0	0	0	0	0
WELLINGTON	0	0	0	0	0	0	0	0
<b>SUBTOTAL</b>	<b>7</b>	<b>13</b>	<b>2</b>	<b>3</b>	<b>6</b>	<b>2</b>	<b>3</b>	<b>36</b>
ALL OTHER AGENCIES	1,140	523	131	569	371	64	430	3,228
<b>TOTAL</b>	<b>1,147</b>	<b>536</b>	<b>133</b>	<b>572</b>	<b>377</b>	<b>66</b>	<b>433</b>	<b>3,264</b>

**VALUE OF PROPERTY STOLEN DURING ROBBERIES  
CITIES WITH POPULATION OVER 10,000  
1992**

CITY	HIGHWAY	COMMERCIAL HOUSE	GAS STATION	CONVENIENCE STORE	RESIDENCE	BANK	MISCEL- LANEOUS	TOTAL
ARKANSAS CITY	\$ 255	\$ 0	\$ 0	\$ 0	\$ 0	\$ 0	\$ 0	\$ 255
ATCHISON	0	0	0	0	0	0	0	0
COFFEYVILLE	470	135	0	0	180	0	180	965
DERBY	320	540	0	0	0	0	0	860
DODGE CITY	75	8,800	0	150	3,402	400	5,414	18,241
ELDORADO	120	0	0	0	0	0	0	120
EMPORIA	120	57	0	829	716	0	0	1,722
GARDEN CITY	1,224	354	0	729	42,058	7,372	53	51,790
GREAT BEND	0	25	0	875	1,900	0	0	2,800
HAYS	0	0	0	0	0	0	0	0
HUTCHINSON	13,337	8,837	0	380	47	0	122	22,723
INDEPENDENCE	0	0	5	0	0	0	0	5
JUNCTION CITY	16,804	3,192	2,263	404	1,447	87,300	28	111,438
KANSAS CITY	202,038	70,478	13,574	24,952	71,029	7,591	184,744	574,406
LAWRENCE	3,428	15,621	26	238	6,393	0	888	26,594
LEAVENWORTH	611	807	110	0	3,352	6,726	2,606	14,212
LEAWOOD	398	440	0	0	165	5,146	0	6,149
LENEXA	3,134	2,755	0	270	40,696	0	330	47,185
LIBERAL	94	164	0	0	710	0	2,331	3,299
MANHATTAN	370	1,710	0	0	20	205,130	50	207,280
MCPHERSON	0	0	0	0	0	0	0	0
MERRIAM	0	23	0	3,845	4,010	0	137	8,015
NEWTON	1,200	125	0	0	0	0	0	1,325
OLATHE	43	48,331	8,000	0	29,709	3,169	691	89,943
OTTAWA	0	0	0	0	0	0	0	0
OVERLAND PARK	13,848	203,862	95	300	300	15,016	30	233,451
PARSONS	0	0	0	20	0	0	41	61
PITTSBURG	59	62	0	0	0	0	3,535	3,656
PRAIRIE VILLAGE	9,000	0	0	0	17,180	19,723	0	45,903
SALINA	101	2,226	0	186	839	0	1,006	4,358
SHAWNEE	115	4,938	315	352	3,596	61,641	480	71,437
TOPEKA	25,361	26,801	369	4,231	12,551	0	20,818	90,131
WICHITA	107,618	16,428	1,488	28,579	53,483	35,217	15,983	258,796
WINFIELD	0	0	0	0	0	0	0	0
<b>SUBTOTAL</b>	<b>\$400,143</b>	<b>\$416,711</b>	<b>\$26,245</b>	<b>\$ 66,340</b>	<b>\$293,783</b>	<b>\$454,431</b>	<b>\$239,467</b>	<b>\$1,897,120</b>
ALL OTHER AGENCIES	\$ 23,312	\$ 58,150	\$ 1,255	\$ 9,458	\$ 36,334	\$116,656	\$ 26,832	\$ 271,997
<b>TOTAL</b>	<b>\$423,455</b>	<b>\$474,861</b>	<b>\$27,500</b>	<b>\$ 75,798</b>	<b>\$330,117</b>	<b>\$571,087</b>	<b>\$266,299</b>	<b>\$2,169,117</b>

**VALUE OF PROPERTY STOLEN DURING ROBBERIES  
CITIES WITH POPULATION BETWEEN 5,000 AND 10,000  
1992**

CITY	HIGHWAY	COMMERCIAL HOUSE	GAS STATION	CONVENIENCE STORE	RESIDENCE	BANK	MISCEL- LANEOUS	TOTAL
ABILENE	\$ 0	\$ 93	\$ 0	\$ 0	\$ 0	\$ 0	\$ 0	\$ 93
AUGUSTA	0	0	0	0	0	0	0	0
BONNER SPRINGS	1,295	1,558	0	0	0	0	0	2,853
CHANUTE	0	45	0	0	100	0	0	145
COLBY	0	0	0	0	0	0	0	0
CONCORDIA	0	0	0	0	0	0	0	0
FORT SCOTT	51	0	0	0	0	0	0	51
GOODLAND	0	0	0	0	0	0	0	0
HAYSVILLE	0	0	30	72	575	0	0	677
IOLA	0	0	0	0	0	0	0	0
LANSING	0	0	0	0	3,185	0	0	3,185
MISSION	0	4,313	1,200	0	234	5,990	0	11,737
PARK CITY	0	0	0	0	0	0	0	0
PRATT	0	0	0	0	300	0	0	300
ROELAND PARK	208	220	0	7,000	0	0	300	7,728
ULYSSES	0	0	0	0	0	0	0	0
WELLINGTON	0	0	0	0	0	0	0	0
<b>39</b> <b>SUBTOTAL</b>	\$ 1,554	\$ 6,229	\$ 1,230	\$ 7,072	\$ 4,394	\$ 5,990	\$ 300	\$ 26,769
ALL OTHER AGENCIES	\$421,901	\$468,632	\$26,270	\$ 68,726	\$325,723	\$565,097	\$265,999	\$2,142,348
<b>TOTAL</b>	\$423,455	\$474,861	\$27,500	\$ 75,798	\$330,117	\$571,087	\$266,299	\$2,169,117

## AGGRAVATED ASSAULT / BATTERY

Aggravated assault is defined in Kansas under K.S.A. 21-3410 as:

- "(a) Unlawfully assaulting or striking at another with a deadly weapon; or*
- (b) Committing assault by threatening or menacing another while disguised in any manner designed to conceal identity; or*
- (c) Willfully and intentionally assaulting another with intent to commit any felony."*

Aggravated battery is defined in Kansas under K.S.A. 21-3414 as:

- "(a) Inflicts great bodily harm upon him; or*
- (b) Causes any disfigurement or dismemberment to or of his person; or*
- (c) Is done with a deadly weapon, or in any manner whereby great bodily harm, disfigurement, or death can be inflicted."*

Aggravated assault is defined in the Uniform Crime Report as:

"An unlawful attack by one person upon another for the purpose of inflicting severe or aggravated bodily injury. This type of assault usually is accompanied by the use of a weapon or by means likely to produce death or great bodily harm."  
(Uniform Crime Reporting Handbook, 1984, page 16).

Aggravated assault/battery continued to be the most frequently reported violent crime representing 65.3% of this category. Aggravated assault/battery increased 10.0% in 1992, as compared to 1991. This is the largest number of aggravated assault/battery reported since 1983.

Nearly fifty-two percent of aggravated assault/battery violations occurred in the warmer months of May through September. The offenses most frequently occurred on Saturday night between 10:00 P.M. and 12:00 P.M. Most of these offenses involved the use of a weapon (5,630) instead of physical force and in 28.6% of the reported offenses the victim was acquainted with the offender.

## AGGRAVATED ASSAULT / BATTERY TREND 1983 - 1992

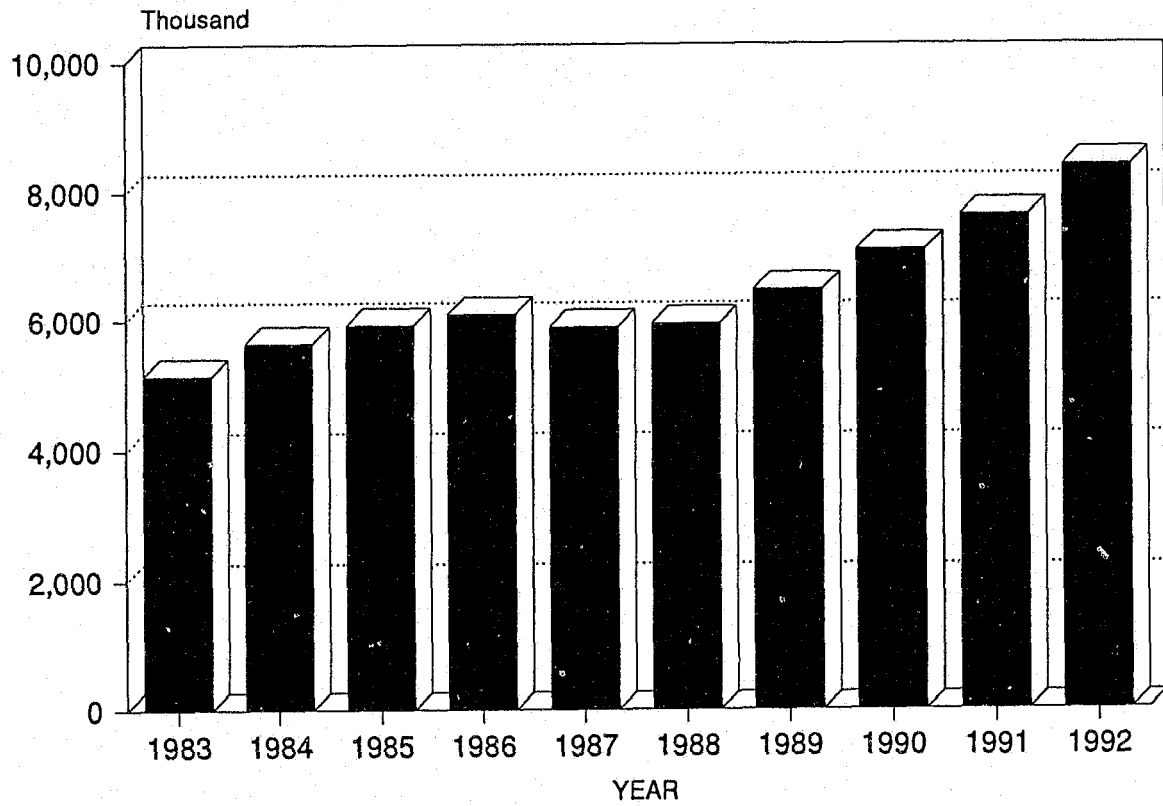

YEAR	NUMBER	% CHANGE*	RATE PER / 1,000
1983	5,114	- 2.6	2.1
1984	5,642	+10.3	2.3
1985	5,924	+ 5.0	2.4
1986	6,090	+ 2.8	2.5
1987	5,897	- 3.2	2.4
1988	5,947	+ 0.9	2.4
1989	6,472	+ 8.8	2.6
1990	7,096	+ 9.6	2.9
1991	7,632	+ 7.6	3.1
1992	8,395	+10.0	3.3

\*All percentages rounded.

**AGGRAVATED ASSAULT / BATTERY  
LOCATION OF OFFENSE\*  
1992**

<b>LOCATION</b>	<b>NUMBER</b>	<b>PERCENT OF TOTAL**</b>
STREET	1,981	27.3
SINGLE RESIDENCE	2,414	33.3
MULTIPLE RESIDENCE	858	11.8
COMMERCIAL	206	2.8
GAS STATION	31	0.4
CONVENIENCE STORE	83	1.1
PHARMACY/ DR. OFFICE	7	0.1
PUBLIC BUILDING	138	1.9
RESTAURANT	58	0.8
STORAGE / WAREHOUSE	5	0.1
TAVERN / BAR / LIQUOR	302	4.2
VEHICLE	340	4.7
BANK	2	0.1
OPEN AREA (PARK, FIELD, ETC.)	550	7.6
OTHER	281	3.9
<b>TOTAL</b>	<b>7,256</b>	<b>100.0</b>

\*Above location profile can only be obtained from those agencies that report on Incident Based Reporting System. Therefore, the numbers given in this table do not match the total number reported in a combined table.

\*\*All percentages rounded.

**AGGRAVATED ASSAULT / BATTERY  
WEAPON USED\*  
1992**

<b>WEAPON</b>	<b>NUMBER</b>	<b>PERCENT OF TOTAL**</b>
FIREARM	2,783	33.2
KNIFE OR OTHER CUTTING INSTRUMENT	1,347	16.0
PERSONAL WEAPON (HANDS, ETC.)	2,765	32.9
OTHER WEAPONS	1,500	17.9
<b>TOTAL</b>	<b>8,395</b>	<b>100.0</b>

\*Total includes all reporting agencies.

\*\*All percentages rounded.

**AGGRAVATED ASSAULT / BATTERY  
RELATIONSHIP OF OFFENDER TO VICTIM\*  
1992**

<b>RELATIONSHIP</b>	<b>NUMBER</b>	<b>PERCENT OF TOTAL**</b>
HUSBAND	406	5.6
WIFE	124	1.7
FATHER	45	0.6
MOTHER	18	0.2
SON	54	0.7
DAUGHTER	13	0.2
BROTHER	103	1.4
SISTER	37	0.5
STEPFATHER	23	0.3
STEPSON	14	0.2
STEPDAUGHTER	6	0.1
STEPBROTHER	3	0.1
STEPSISTER	1	0.1
GRANDPARENT	2	0.1
GRANDCHILD	6	0.1
IN-LAW	59	0.8
EX-HUSBAND	93	1.2
EX-WIFE	40	0.6
COMMON LAW HUSBAND	107	1.5
COMMON LAW WIFE	37	0.5
OTHER FAMILY	96	1.2
GUARDIAN	3	0.1
BOYFRIEND	311	4.3
GIRLFRIEND	111	1.5
EX-BOYFRIEND	202	2.3
EX-GIRLFRIEND	51	0.7
ACQUAINTANCE	2,075	28.6
FRIEND	271	3.7
EMPLOYER / EMPLOYEE	17	0.2
STRANGER	1,536	21.2
UNKNOWN	1,392	19.2
<b>TOTAL</b>	<b>7,256</b>	<b>100.0</b>

\*Above relationship profile can only be obtained from those agencies that report on Incident Based Reporting System. Therefore, the numbers given in this table do not match the total number reported in a combined table.

\*\*All percentages rounded.



**AGGRAVATED ASSAULT / BATTERY  
AGE OF VICTIM\*  
1992**

<b>AGE</b>	<b>NUMBER</b>	<b>PERCENT OF TOTAL**</b>
< 10	322	4.4
11-14	428	5.9
15-19	1,399	19.3
20-25	1,522	21.0
26-30	1,011	13.9
31-35	852	11.7
36-40	575	7.9
41-50	514	7.1
51-60	193	2.7
61-70	71	1.0
71 >	47	0.6
AGE UNKNOWN	322	4.4
<b>TOTAL</b>	<b>7,256</b>	<b>100.0</b>

**AGGRAVATED ASSAULT / BATTERY  
DAY OF OCCURRENCE\*  
1992**

<b>DAY</b>	<b>NUMBER</b>	<b>PERCENT OF TOTAL**</b>
SUNDAY	1,277	17.6
MONDAY	770	10.6
TUESDAY	815	11.2
WEDNESDAY	801	11.0
THURSDAY	946	13.0
FRIDAY	1,126	15.5
SATURDAY	1,475	20.3
UNKNOWN	46	0.6
<b>TOTAL</b>	<b>7,256</b>	<b>100.0</b>

\*Above age and day profile can only be obtained from those agencies that report on Incident Based Reporting System. Therefore, the numbers given in this table do not match the total number reported in a combined table.

\*\*All percentages rounded.

**AGGRAVATED ASSAULT / BATTERY  
 TWENTY - FOUR HOUR TREND\*  
 1992**

TIME	NUMBER	PERCENT OF TOTAL**
12:01 AM - 2:00 AM	995	13.7
2:01 AM - 4:00 AM	737	10.2
4:01 AM - 6:00 AM	179	2.5
6:01 AM - 8:00 AM	161	2.2
8:01 AM - 10:00 AM	179	2.5
10:01 AM - 12:00 AM	254	3.5
12:01 PM - 2:00 PM	358	4.9
2:01 PM - 4:00 PM	553	7.6
4:01 PM - 6:00 PM	650	9.0
6:01 PM - 8:00 PM	842	11.6
8:01 PM - 10:00 PM	923	12.7
10:01 PM - 12:00 PM	1,247	17.2
TIME UNKNOWN	178	2.5
<b>TOTAL</b>	<b>7,256</b>	<b>100.0</b>

\*Above hourly profile can only be obtained from those agencies that report on Incident Based Reporting System. Therefore, the numbers given in this table do not match the total number reported in a combined table.

\*\*All percentages rounded.

**AGGRAVATED ASSAULT / BATTERY  
 TWENTY-FOUR HOUR TREND  
 1992**

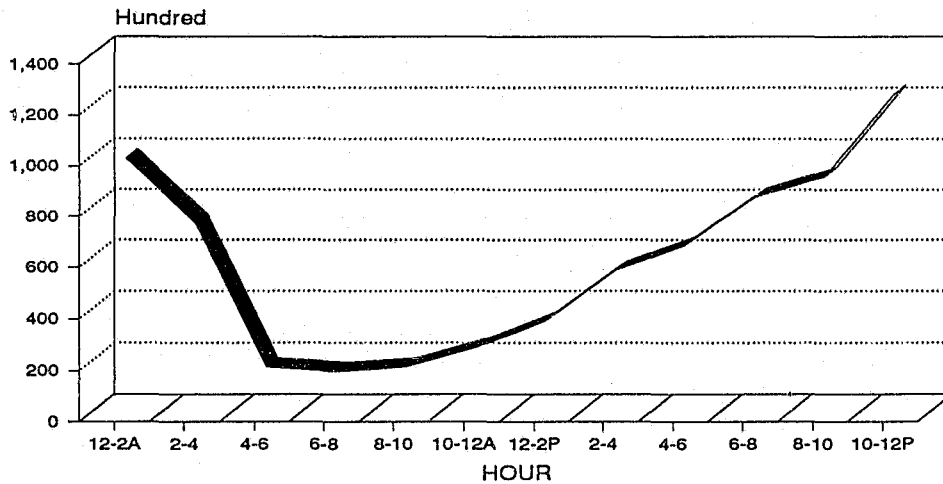

**AGGRAVATED ASSAULT / BATTERY  
MONTH OF OCCURRENCE\*  
1992**

MONTH	NUMBER	PERCENT OF TOTAL**
JANUARY	697	8.3
FEBRUARY	701	8.4
MARCH	695	8.3
APRIL	685	8.2
MAY	720	8.6
JUNE	732	8.7
JULY	723	8.6
AUGUST	767	9.1
SEPTEMBER	720	8.6
OCTOBER	684	8.1
NOVEMBER	619	7.4
DECEMBER	652	7.7
<b>TOTAL</b>	<b>8,395</b>	<b>100.0</b>

\*Total includes all reporting agencies.

\*\*All percentages rounded.

**AGGRAVATED ASSAULT / BATTERY  
MONTH OF OCCURRENCE  
1992**

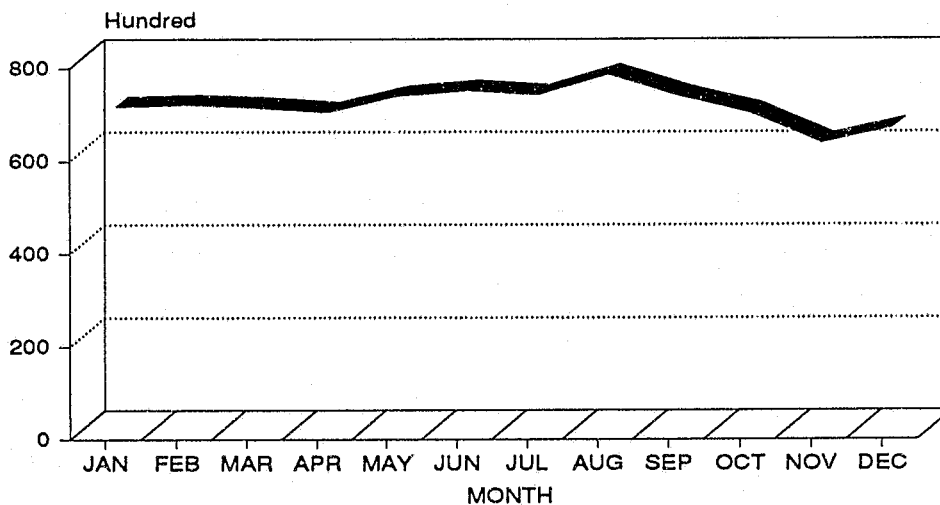

## SIMPLE ASSAULT / BATTERY

Assault is defined in Kansas under K.S.A. 21-3408 as:

*"An assault is an intentional threat or attempt to do bodily harm to another coupled with apparent ability and resulting in immediate apprehension of bodily harm. No bodily contact is necessary."*

Battery is defined in Kansas under K.S.A. 21-3412 as:

*"Battery is the unlawful, intentional touching or application of force to the person of another, when done in a rude, insolent or angry manner."*

Simple assault / battery (the threat of violence that could result in personal injury) is a Part II crime. In 1992, this totalled 39,021 reflecting a 17.0% increase from 1991. The trend shows a continuing pattern of simple assault / battery increasing in the last decade by 162.4%.

Most simple assault / battery happens in a single residence and is committed by an acquaintance (21.6%) or by a family member (30.3%) of the victim; most victims, 5,347, are between the ages of 20 and 25. The majority of simple assault / battery offenses occurred on a weekend (51.2%) and happened between the hours of 8:00 P.M. and 2:00 A.M.

### SIMPLE ASSAULT / BATTERY TREND 1983 - 1992

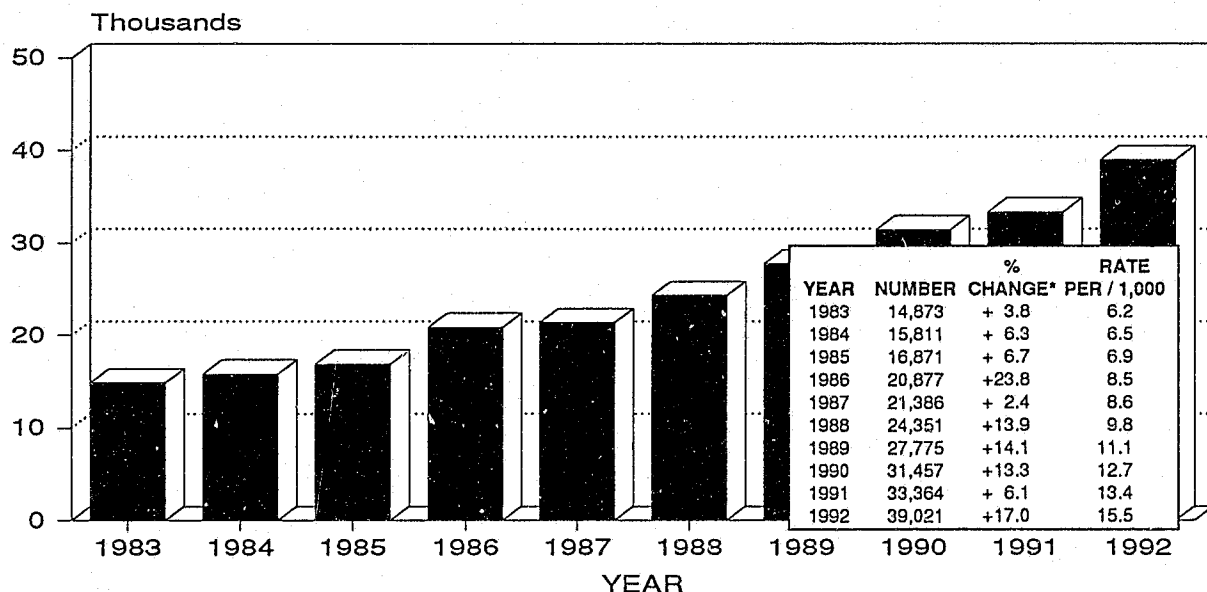

\*All percentages rounded.

**SIMPLE ASSAULT / BATTERY  
LOCATION OF OFFENSE\*  
1992**

<b>LOCATION</b>	<b>NUMBER</b>	<b>PERCENT OF TOTAL**</b>
STREET	3,944	13.7
SINGLE RESIDENCE	12,468	43.3
MULTIPLE RESIDENCE	4,759	16.6
COMMERCIAL	1,121	3.9
GAS STATION	135	0.5
CONVENIENCE STORE	331	1.2
PHARMACY / DOCTOR OFFICE	24	0.1
PUBLIC BUILDING	1,183	4.1
RESTAURANT	297	1.0
STORAGE / WAREHOUSE	18	0.1
TAVERN / BAR / LIQUOR	1,347	4.7
VEHICLE	601	2.1
BANK	8	0.1
OPEN AREA (PARK, FIELD, ETC.)	1,468	5.1
OTHER	1,071	3.8
<b>TOTAL</b>	<b>28,785</b>	<b>100.0</b>

**SIMPLE ASSAULT / BATTERY  
WEAPON USED\*  
1992**

<b>WEAPON</b>	<b>NUMBER</b>	<b>PERCENT OF TOTAL**</b>
NO WEAPON	1,575	5.5
HANDGUN	204	0.7
SHOTGUN	31	0.1
RIFLE	30	0.1
KNIFE	199	0.7
PERSONAL WEAPON (HANDS, ETC.)	24,588	85.4
OTHER WEAPONS	2,158	7.5
<b>TOTAL</b>	<b>28,785</b>	<b>100.0</b>

\*Above location and weapons profile can only be obtained from those agencies that report on Incident Based Reporting System. Therefore, the numbers given in this table do not match the total number reported in a combined table.

\*\*All percentages rounded.

**SIMPLE ASSAULT / BATTERY  
RELATIONSHIP OF OFFENDER TO VICTIM\*  
1992**

<b>RELATIONSHIP</b>	<b>NUMBER</b>	<b>PERCENT OF TOTAL**</b>
HUSBAND	3,745	13.0
WIFE	711	2.4
FATHER	319	1.1
MOTHER	166	0.5
SON	339	1.1
DAUGHTER	141	0.5
BROTHER	462	1.6
SISTER	159	0.5
STEPFATHER	143	0.5
STEPMOTHER	16	0.1
STEPSON	38	0.1
STEPDAUGHTER	30	0.1
STEPBROTHER	85	0.3
STEPSISTER	9	0.1
GRANDPARENT	12	0.1
GRANDCHILD	15	0.1
IN-LAW	239	0.8
EX-HUSBAND	571	2.0
EX-WIFE	134	0.5
COMMON LAW HUSBAND	866	3.0
COMMON LAW WIFE	169	0.6
OTHER FAMILY	332	1.2
GUARDIAN	30	0.1
BOYFRIEND	2,752	9.6
GIRLFRIEND	475	1.7
EX-BOYFRIEND	1,399	4.9
EX-GIRLFRIEND	212	0.7
ACQUAINTANCE	6,208	21.6
FRIEND	935	3.3
EMPLOYER / EMPLOYEE	129	0.5
STRANGER	3,102	10.8
UNKNOWN	4,842	16.8
<b>TOTAL</b>	<b>28,785</b>	<b>100.0</b>

\*Above relationship profile can only be obtained from those agencies that report on Incident Based Reporting System. Therefore, the numbers given in this table do not match the total number reported in a combined table.

\*\*All percentages rounded.

**SIMPLE ASSAULT / BATTERY  
AGE OF VICTIM\*  
1992**

<b>AGE</b>	<b>NUMBER</b>	<b>PERCENT OF TOTAL**</b>
< 10	954	3.3
11-14	1,755	6.1
15-19	4,846	16.8
20-25	6,724	23.4
26-30	4,723	16.4
31-35	3,598	12.5
36-40	2,133	7.4
41-50	1,940	6.7
51-60	555	1.9
61-70	203	0.7
71 >	157	0.6
AGE UNKNOWN	1,197	4.2
<b>TOTAL</b>	<b>28,785</b>	<b>100.0</b>

**SIMPLE ASSAULT / BATTERY  
DAY OF OCCURRENCE\*  
1992**

<b>DAY</b>	<b>NUMBER</b>	<b>PERCENT OF TOTAL**</b>
SUNDAY	4,918	17.1
MONDAY	3,216	11.1
TUESDAY	3,476	12.1
WEDNESDAY	3,565	12.4
THURSDAY	3,630	12.6
FRIDAY	4,308	15.0
SATURDAY	5,579	19.4
UNKNOWN	93	0.3
<b>TOTAL</b>	<b>28,785</b>	<b>100.0</b>

\*Above age and day profile can only be obtained from those agencies that report on Incident Based Reporting System. Therefore, the numbers given in this table do not match the total number reported in a combined table.

\*\*All percentages rounded.

**SIMPLE ASSAULT / BATTERY  
TWENTY - FOUR HOUR TREND\*  
1992**

<b>TIME</b>	<b>NUMBER</b>	<b>PERCENT OF TOTAL**</b>
12:01 AM - 2:00 AM	3,925	13.6
2:01 AM - 4:00 AM	2,526	8.8
4:01 AM - 6:00 AM	712	2.5
6:01 AM - 8:00 AM	608	2.1
8:01 AM - 10:00 AM	903	3.1
10:01 AM - 12:00 AM	1,240	4.3
12:01 PM - 2:00 PM	1,642	5.7
2:01 PM - 4:00 PM	2,332	8.1
4:01 PM - 6:00 PM	2,765	9.6
6:01 PM - 8:00 PM	3,088	10.7
8:01 PM - 10:00 PM	3,799	13.2
10:01 PM - 12:00 PM	4,480	15.6
TIME UNKNOWN	765	2.7
<b>TOTAL</b>	<b>28,785</b>	<b>100.0</b>

\*Above hourly profile can only be obtained from those agencies that report on Incident Based Reporting System. Therefore, the numbers given in this table do not match the total number reported in a combined table.

\*\*All percentages rounded.

**SIMPLE ASSAULT / BATTERY  
TWENTY-FOUR HOUR TREND  
1992**

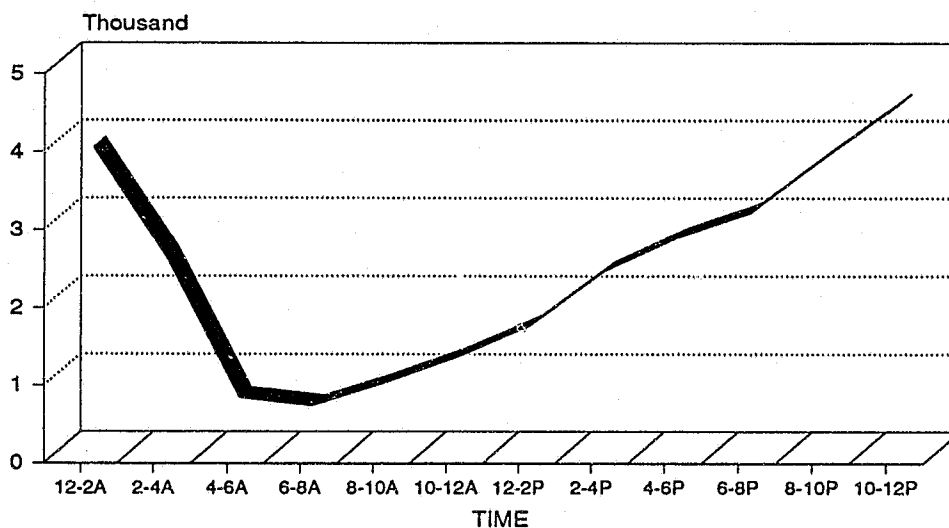



**SIMPLE ASSAULT / BATTERY  
MONTH OF OCCURRENCE\*  
1992**

<b>MONTH</b>	<b>NUMBER</b>	<b>PERCENT OF TOTAL**</b>
JANUARY	3,141	8.1
FEBRUARY	2,988	7.7
MARCH	3,076	7.9
APRIL	3,210	8.2
MAY	3,557	9.1
JUNE	3,373	8.6
JULY	3,639	9.3
AUGUST	3,575	9.2
SEPTEMBER	3,363	8.6
OCTOBER	3,332	8.5
NOVEMBER	2,938	7.5
DECEMBER	2,829	7.3
<b>TOTAL</b>	<b>39,021</b>	<b>100.0</b>

\*Total includes all reporting agencies.

\*\*All percentages rounded.

**SIMPLE ASSAULT / BATTERY  
MONTH OF OCCURRENCE  
1992**

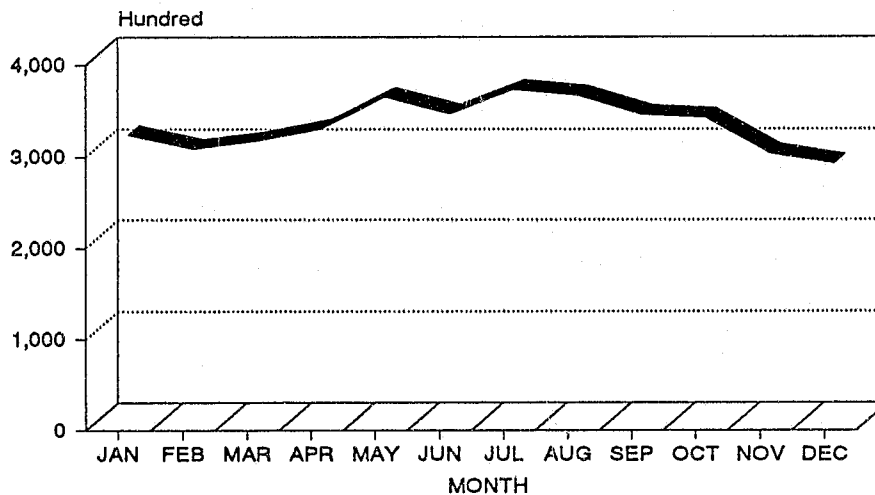

## PROPERTY CRIME

Part I property crime, which includes burglary, theft, and motor vehicle theft, decreased 3.0% in 1992 and totaled 120,389 reported offenses. The combined total of these three offenses represent slightly over ninety percent of the total Crime Index in 1992. The highest number of property crimes occurred in the summer months of July (10,693) and August (11,547). The table depicts the summer months as the time of year that property crimes are most likely to happen or be reported.

Also included is data on arson, which is an additional offense reported to the Uniform Crime Reporting Program, and is currently being collected and reported by the Kansas State Fire Marshal's Office (KFIRS).

Data on criminal damage to property, which is considered a Part II offense under UCR guidelines, is also presented. Criminal Damage statistics are ascertained from those agencies reporting on the Incident Base Reporting System.

### PROPERTY CRIME TREND 1983 - 1992

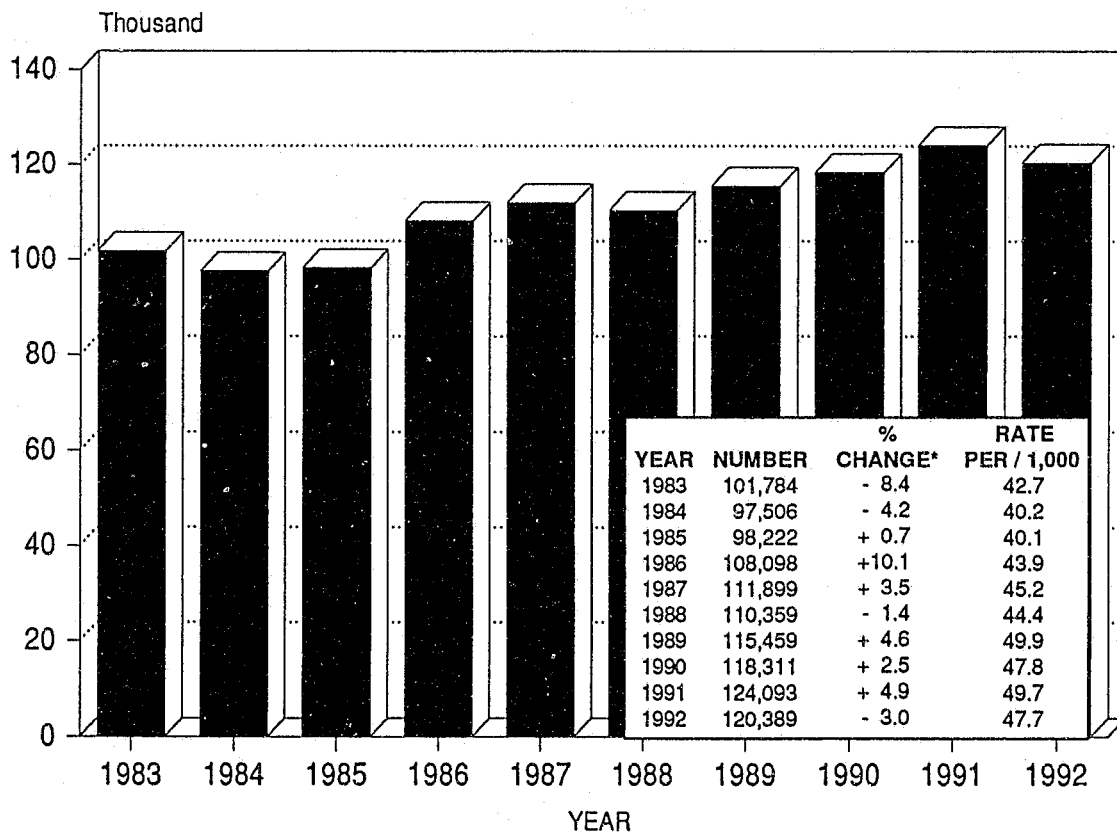

\*All percentages rounded.

**PROPERTY CRIME  
MONTH OF OCCURRENCE  
1990, 1991, 1992\***

MONTH	1990 * NUMBER	PERCENT OF TOTAL**	1991* NUMBER	PERCENT OF TOTAL**	1992* NUMBER	PERCENT OF TOTAL**
JANUARY	9,730	8.2	8,596	6.9	10,373	8.6
FEBRUARY	8,488	7.2	9,155	7.4	9,518	7.9
MARCH	9,469	8.0	10,168	8.2	9,856	8.2
APRIL	9,199	7.8	9,824	7.9	9,163	7.6
MAY	9,870	8.3	10,230	8.2	9,769	8.1
JUNE	9,621	8.1	10,679	8.6	9,911	8.2
JULY	10,815	9.1	11,998	9.7	10,693	8.9
AUGUST	10,980	9.3	12,145	9.8	11,547	9.6
SEPTEMBER	9,934	8.4	10,481	8.4	10,057	8.4
OCTOBER	10,293	8.7	10,826	8.7	10,413	8.6
NOVEMBER	10,245	8.7	9,204	7.3	9,181	7.6
DECEMBER	9,667	8.2	10,787	8.7	9,908	8.2
<b>TOTAL</b>	<b>118,311</b>	<b>100.0</b>	<b>124,093</b>	<b>100.0</b>	<b>120,389</b>	<b>100.0</b>

\*All reporting agencies..  
\*\*All percentages rounded.

**PROPERTY CRIME  
MONTH OF OCCURRENCE  
1990 - 1992**

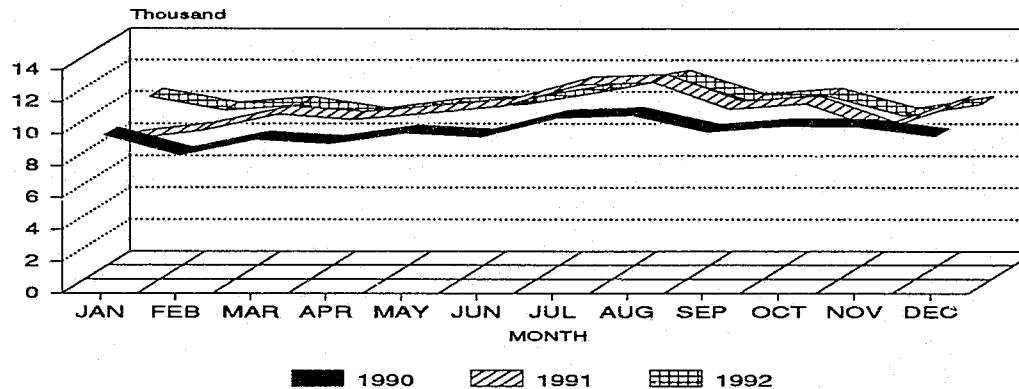

# NUMBER OF PROPERTY CRIMES BY COUNTY 1992\*

1	48	39	36	9	32	11	72	70	179	129	225	101		
245	288	26	22	105	7	124	220	113	2,940	385	213	540		
2	80	75	29	970	172	39	45	264	1,871	93	11,762	485	2,162	15,411
2	21	107	25	10	16	1,157	124	3,679	137	288	4,706	14,261		
10	172	2,736	24	13	92	140	474	148	26	2,085	110	154	161	
25	206	26	16	1,909	76	368	3,100	706	1,665	65	63	415	356	
68	110	1,683	-0-	31	1	61	125	29,030	120	175	483	2,026		
68	110	1,683	-0-	31	1	61	91	655	1,462	59	1,856	860	340	

18

\*Other law enforcement agencies = 352 property crimes.

## BURGLARY

Burglary in Kansas is defined under K.S.A. 21-3715:

*"...knowingly and without authority entering or remaining within any building, mobile home, tent or other structure, or any motor vehicle, aircraft, water craft, railroad car or other means of conveyance of persons or property, with intent to commit a felony or theft therein."*

The national UCR program does not recognize a vehicle as a structure, therefore, for UCR reporting purposes, breaking into a vehicle has traditionally been counted as theft. However, under Kansas state statute these offenses are classified as burglaries.

Kansas again experienced a decline (2.2%) in the number of reported burglaries in 1992 over 1991. However, 1991 saw a sharp increase (10.2%) in the number of reported burglaries when compared to 1990.

Nearly forty-eight percent of residential burglaries occurred during the day, while most non-residential burglaries (56.1%) happened at night. Of the \$34,369,519 worth of property reported as stolen for this offense, 55.2% was taken in residential burglaries and 44.8% from non-residential burglaries.

### BURGLARY TREND 1983 - 1992

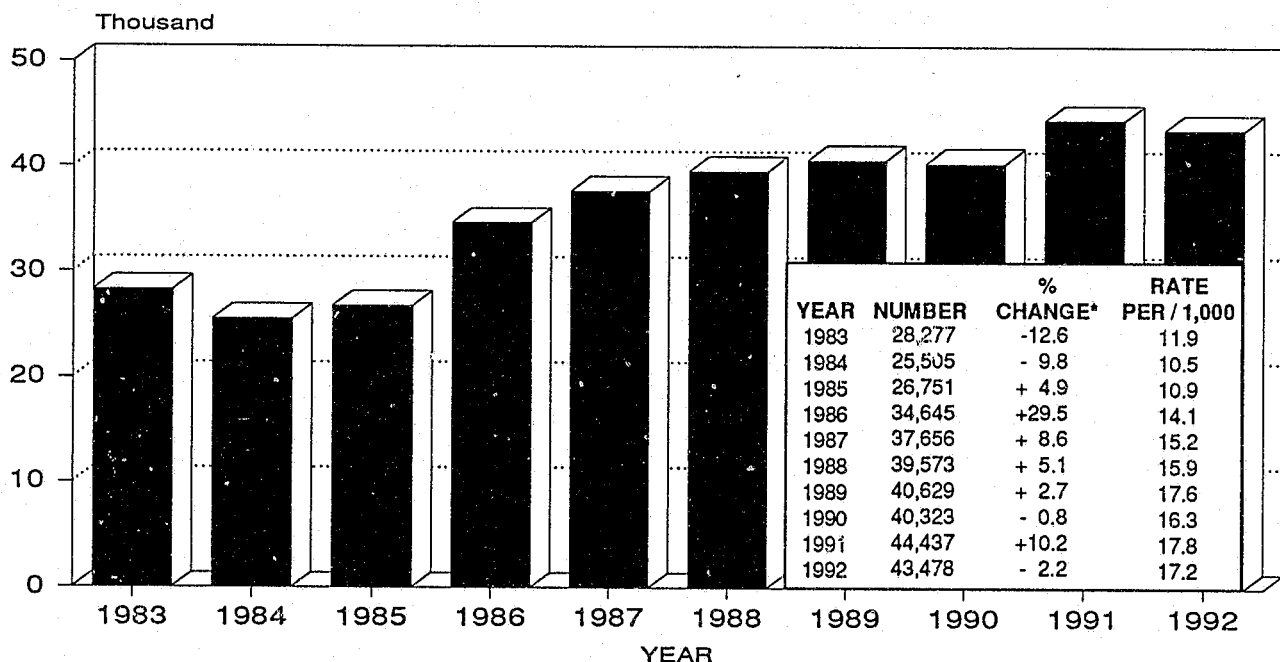

\*All percentages rounded.

**BURGLARY  
LOCATION OF OFFENSE\*  
1992**

<b>LOCATION</b>	<b>NUMBER</b>	<b>PERCENT OF TOTAL**</b>
STREET	506	1.4
SINGLE RESIDENCE	12,386	33.5
MULTIPLE RESIDENCE	3,105	8.4
COMMERCIAL	3,660	9.9
GAS STATION	219	0.6
CONVENIENCE STORE	163	0.4
PHARMACY / DOCTOR OFFICE	130	0.4
PUBLIC BUILDING	1,033	2.8
RESTAURANT	258	0.7
STORAGE / WAREHOUSE	1,480	4.0
TAVERN / BAR / LIQUOR	372	1.0
VEHICLE	12,137	32.8
BANK	15	0.1
OPEN AREA (PARK, FIELD, ETC.)	398	1.1
OTHER	1,100	3.0
<b>TOTAL</b>	<b>36,962</b>	<b>100.0</b>

**BURGLARY  
DAY OF OCCURRENCE\*  
1992**

<b>DAY</b>	<b>NUMBER</b>	<b>PERCENT OF TOTAL**</b>
SUNDAY	4,761	12.9
MONDAY	4,889	13.2
TUESDAY	4,783	12.9
WEDNESDAY	5,139	13.9
THURSDAY	4,953	13.4
FRIDAY	5,906	16.0
SATURDAY	5,945	16.1
UNKNOWN	586	1.6
<b>TOTAL</b>	<b>36,962</b>	<b>100.0</b>

\*Above location and day profile can only be obtained from those agencies that report on Incident Based Reporting System. Therefore, the numbers given in this table do not match the total number reported in a combined table.

\*\*All percentages rounded.

**BURGLARY  
TWENTY - FOUR HOUR TREND\*  
1992**

TIME	NUMBER	PERCENT OF TOTAL**
12:01 AM - 2:00 AM	2,661	7.2
2:01 AM - 4:00 AM	1,682	4.6
4:01 AM - 6:00 AM	816	2.2
6:01 AM - 8:00 AM	1,689	4.6
8:01 AM - 10:00 AM	2,112	5.7
10:01 AM - 12:00 AM	1,702	4.6
12:01 PM - 2:00 PM	2,379	6.4
2:01 PM - 4:00 PM	2,406	6.5
4:01 PM - 6:00 PM	3,951	10.7
6:01 PM - 8:00 PM	4,301	11.6
8:01 PM - 10:00 PM	3,963	10.7
10:01 PM - 12:00 PM	4,376	11.9
TIME UNKNOWN	4,924	13.3
<b>TOTAL</b>	<b>36,962</b>	<b>100.0</b>

\*Above hourly profile can only be obtained from those agencies that report on Incident Based Reporting System. Therefore, the numbers given in this table do not match the total number reported in a combined table.

\*\*All percentages rounded.

**BURGLARY  
TWENTY-FOUR HOUR TREND  
1992**

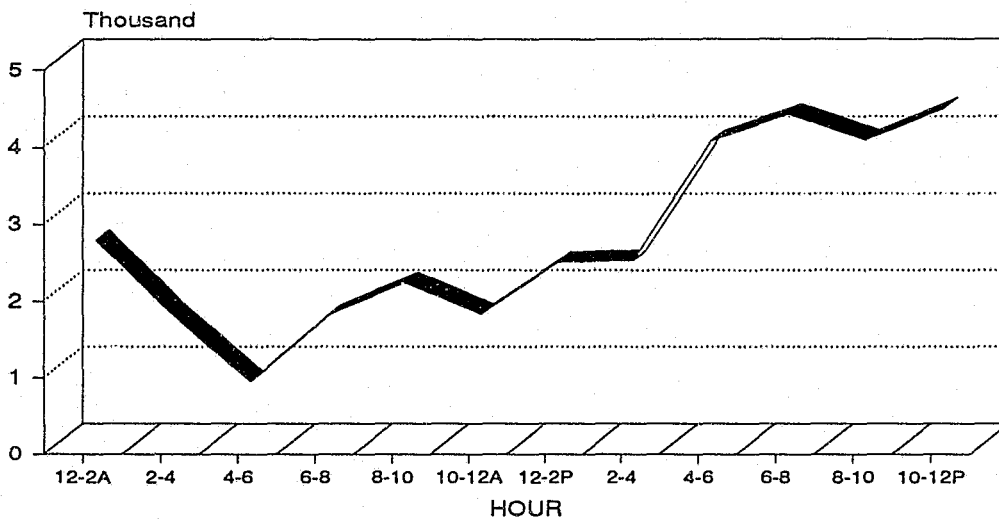

**BURGLARY  
MONTH OF OCCURRENCE\*  
1992**

MONTH	NUMBER	PERCENT OF TOTAL**
JANUARY	3,960	9.1
FEBRUARY	3,388	7.8
MARCH	3,563	8.2
APRIL	3,298	7.6
MAY	3,435	7.9
JUNE	3,544	8.2
JULY	3,927	9.0
AUGUST	4,288	9.9
SEPTEMBER	3,563	8.2
OCTOBER	3,759	8.6
NOVEMBER	3,327	7.7
DECEMBER	3,426	7.9
<b>TOTAL</b>	<b>43,478</b>	<b>100.0</b>

\*Total includes all reporting agencies.

\*\*All percentages rounded.

**BURGLARY  
MONTH OF OCCURRENCE  
1992**

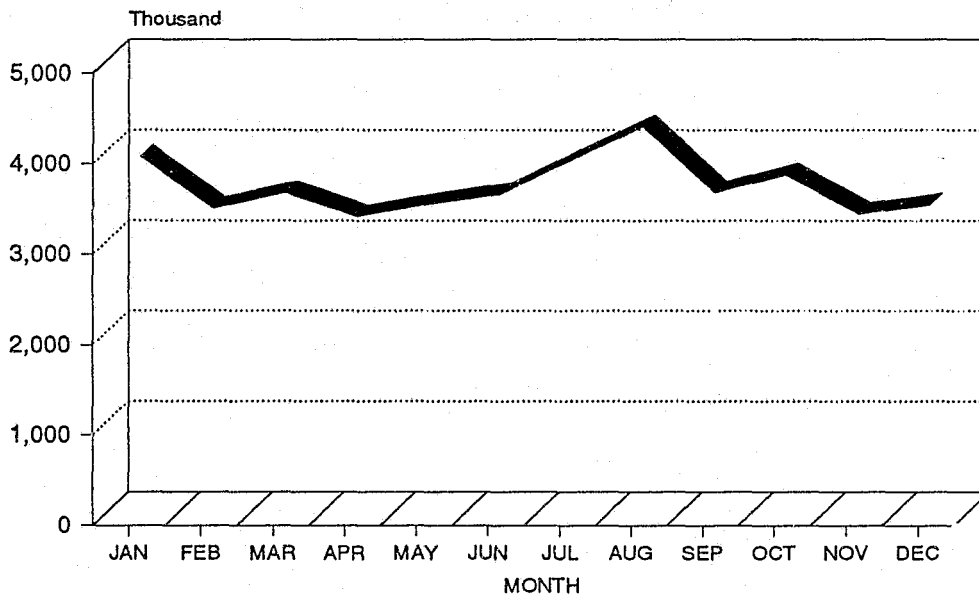



**BURGLARY OFFENSES  
CITIES WITH POPULATION OVER 10,000  
1992**

CITY	RESIDENCE NIGHT	RESIDENCE DAY	RESIDENCE UNKNOWN	RESIDENCE TOTAL	NON RESIDENCE NIGHT	NON RESIDENCE DAY	NON RESIDENCE UNKNOWN	NON RESIDENCE TOTAL	TOTAL
ARKANSAS CITY	48	51	37	136	63	80	49	192	328
ATCHISON	17	23	8	48	60	47	18	125	173
COFFEYVILLE	41	77	67	185	83	63	66	212	397
DERBY	11	32	3	46	63	42	3	108	154
DODGE CITY	78	84	50	212	258	103	78	439	651
ELDORADO	19	24	21	64	50	41	37	128	192
EMPORIA	76	95	47	218	219	104	41	364	582
GARDEN CITY	97	136	16	249	248	147	15	410	659
GREAT BEND	38	40	20	98	141	90	21	252	350
HAYS	28	25	21	74	135	56	26	217	291
HUTCHINSON	145	153	32	330	446	306	51	803	1,133
INDEPENDENCE	35	40	9	84	67	45	17	129	213
JUNCTION CITY	82	68	36	186	243	160	73	476	662
KANSAS CITY	1,360	1,813	32	3,205	647	607	18	1,272	4,477
LAWRENCE	239	292	61	592	557	233	91	881	1,473
LEAVENWORTH	63	94	14	171	237	154	17	408	579
LEAWOOD	41	45	18	104	87	41	9	137	241
LENEXA	57	66	1	124	281	157	5	443	567
LIBERAL	121	146	8	275	144	96	9	249	524
MANHATTAN	81	84	11	176	447	196	18	661	837
MCPHERSON	9	10	6	25	35	19	15	69	94
MERRIAM	37	53	12	102	103	81	4	188	290
NEWTON	14	27	24	65	30	19	22	71	136
OLATHE	118	154	40	312	335	225	69	629	941
OTTAWA	23	24	16	63	52	55	16	123	186
OVERLAND PARK	174	282	51	507	602	474	82	1,158	1,665
PARSONS	43	63	20	126	95	58	17	170	296
PITTSBURG	57	74	61	192	232	114	91	437	629
PRAIRIE VILLAGE	35	52	7	94	77	59	10	146	240
SALINA	101	145	14	260	440	294	30	764	1,024
SHAWNEE	78	144	23	245	221	127	15	363	608
TOPEKA	934	1,549	126	2,609	1,915	984	106	3,005	5,614
WICHITA	2,661	1,281	229	4,171	2,095	128	120	2,343	6,514
WINFIELD	15	15	16	46	71	39	35	145	191
<b>SUBTOTAL</b>	<b>6,976</b>	<b>7,261</b>	<b>1,157</b>	<b>15,394</b>	<b>10,779</b>	<b>5,444</b>	<b>1,294</b>	<b>17,517</b>	<b>32,911</b>
ALL OTHER AGENCIES	1,048	2,093	1,128	4,269	2,576	2,071	1,651	6,298	10,567
<b>TOTAL</b>	<b>8,024</b>	<b>9,354</b>	<b>2,285</b>	<b>19,663</b>	<b>13,355</b>	<b>7,515</b>	<b>2,945</b>	<b>23,815</b>	<b>43,478</b>

**BURGLARY OFFENSES**  
**CITIES WITH POPULATION BETWEEN 5,000 AND 10,000**  
**1992**

CITY	RESIDENCE NIGHT	RESIDENCE DAY	RESIDENCE UNKNOWN	RESIDENCE TOTAL	NON RESIDENCE NIGHT	NON RESIDENCE DAY	NON RESIDENCE UNKNOWN	NON RESIDENCE TOTAL	TOTAL
ABILENE	4	2	5	11	12	11	15	38	49
AUGUSTA	19	18	10	47	51	23	4	78	125
BONNER SPRINGS	22	38	17	77	36	31	25	92	169
CHANUTE	9	20	15	44	70	48	26	144	188
COLBY	10	9	2	21	17	17	1	35	56
CONCORDIA	2	9	8	19	12	14	19	45	64
FORT SCOTT	13	16	10	39	62	35	23	120	159
GOODLAND	3	9	0	12	24	7	0	31	43
HAYSVILLE	7	14	17	38	21	12	26	59	97
IOLA	15	7	11	33	39	43	24	106	139
LANSING	5	18	6	29	23	18	19	60	89
MISSION	14	33	9	56	89	54	28	171	227
PARK CITY	0	3	0	3	1	0	1	2	5
PRATT	5	5	11	21	19	14	24	57	78
ROELAND PARK	22	19	5	46	38	13	2	53	99
ULYSSES	1	6	9	16	23	7	10	40	56
WELLINGTON	16	12	19	47	30	26	26	82	129
<b>SUBTOTAL</b>	<b>167</b>	<b>238</b>	<b>154</b>	<b>559</b>	<b>567</b>	<b>373</b>	<b>273</b>	<b>1,213</b>	<b>1,772</b>
ALL OTHER AGENCIES	7,857	9,116	2,131	19,104	12,788	7,142	2,672	22,602	41,706
<b>TOTAL</b>	<b>8,024</b>	<b>9,354</b>	<b>2,285</b>	<b>19,663</b>	<b>13,355</b>	<b>7,515</b>	<b>2,945</b>	<b>23,815</b>	<b>43,478</b>

**VALUE OF PROPERTY DURING BURGLARIES  
CITIES WITH POPULATION OVER 10,000  
1992**

CITY	RESIDENCE NIGHT	RESIDENCE DAY	RESIDENCE UNKNOWN	RESIDENCE TOTAL	NON RESIDENCE NIGHT	NON RESIDENCE DAY	NON RESIDENCE UNKNOWN	NON RESIDENCE TOTAL	TOTAL
ARKANSAS CITY	\$ 28,613	\$ 28,255	\$ 32,347	\$ 89,215	\$ 21,707	\$ 28,295	\$ 25,830	\$ 75,832	\$ 165,047
ATCHISON	11,576	19,922	6,555	38,053	23,971	28,801	5,564	58,336	96,389
COFFEYVILLE	18,765	33,128	23,478	75,371	23,487	26,361	38,953	88,801	164,172
DERBY	8,182	21,556	715	30,453	31,562	36,793	445	68,800	99,253
DODGE CITY	53,485	72,677	51,978	178,140	150,627	64,691	40,259	255,577	433,717
ELDORADO	4,027	13,800	8,585	26,412	9,550	7,557	23,982	41,089	67,501
EMPORIA	28,392	72,335	42,240	142,967	127,548	54,432	22,822	204,802	347,769
GARDEN CITY	43,177	135,819	7,763	186,759	112,938	79,036	4,149	196,123	382,882
GREAT BEND	14,609	30,465	7,641	52,715	53,378	35,050	6,985	95,413	148,128
HAYS	29,104	12,936	24,310	66,350	127,156	68,419	8,787	204,362	270,712
HUTCHINSON	65,854	69,603	15,667	151,124	156,384	88,683	12,662	257,729	408,853
INDEPENDENCE	24,584	14,961	9,503	49,048	29,148	48,338	10,534	88,020	137,068
JUNCTION CITY	62,642	83,081	24,372	170,095	103,560	107,472	42,419	253,451	423,546
KANSAS CITY	1,275,364	1,694,294	18,323	2,987,981	447,944	484,121	210,423	1,142,488	4,130,469
LAWRENCE	226,148	402,441	66,124	694,713	283,744	124,262	37,889	445,895	1,140,608
LEAVENWORTH	63,648	62,915	8,719	135,282	90,700	59,349	3,560	153,609	288,891
LEAWOOD	42,551	78,021	12,824	133,396	79,928	58,784	21,035	159,747	293,143
LENEXA	62,036	125,444	99	187,579	267,055	126,877	595	394,527	582,106
LIBERAL	68,208	96,914	5,592	170,714	96,387	42,804	11,369	150,560	321,274
MANHATTAN	91,752	66,329	8,921	167,002	159,090	58,127	9,427	226,644	393,646
MCPHERSON	1,343	1,198	3,697	6,238	8,583	3,040	4,997	16,620	22,858
MERRIAM	19,230	60,754	7,706	87,690	52,665	52,903	1,040	106,608	194,298
NEWTON	4,926	18,022	5,604	28,552	10,399	6,797	5,960	23,156	51,708
OLATHE	61,478	165,573	28,146	255,197	181,594	129,687	33,589	344,870	600,067
OTTAWA	8,732	7,534	20,255	36,521	52,281	15,604	5,086	72,971	109,492
OVERLAND PARK	196,798	519,658	60,944	777,400	611,618	707,066	110,787	1,429,471	2,206,871
PARSONS	40,443	57,508	6,890	104,841	28,463	187,776	4,437	220,676	325,517
PITTSBURG	38,326	54,660	42,090	135,076	113,406	30,776	41,981	186,163	321,239
PRAIRIE VILLAGE	13,802	58,474	5,879	78,155	28,249	30,856	2,527	61,632	139,787
SALINA	49,182	96,073	11,345	156,600	145,064	81,837	7,938	234,839	391,439
SHAWNEE	103,299	204,324	26,662	334,285	138,687	116,168	9,920	264,775	599,060
TOPEKA	1,135,758	1,956,085	143,774	3,235,617	1,096,402	813,874	90,548	2,000,824	5,236,441
WICHITA	1,743,810	1,048,020	110	2,791,940	1,058,253	47,915	756	1,106,924	3,898,864
WINFIELD	3,735	9,765	5,955	19,455	32,070	16,453	6,270	54,793	74,248
<b>SUBTOTAL</b>	<b>\$5,643,579</b>	<b>\$ 7,392,544</b>	<b>\$ 744,813</b>	<b>\$13,780,936</b>	<b>\$5,953,598</b>	<b>\$3,869,004</b>	<b>\$ 863,525</b>	<b>\$10,686,127</b>	<b>\$24,467,063</b>
ALL OTHER AGENCIES	\$1,060,100	\$ 3,137,510	\$ 996,683	\$ 5,194,293	\$1,857,494	\$1,470,693	\$1,379,976	\$ 4,708,163	\$ 9,902,456
<b>TOTAL</b>	<b>\$6,703,679</b>	<b>\$10,530,054</b>	<b>\$1,741,496</b>	<b>\$18,975,229</b>	<b>\$7,811,092</b>	<b>\$5,339,697</b>	<b>\$2,243,501</b>	<b>\$15,394,290</b>	<b>\$34,369,519</b>

**VALUE OF PROPERTY DURING BURGLARIES  
CITIES WITH POPULATION BETWEEN 5,000 AND 10,000  
1992**

CITY	RESIDENCE NIGHT	RESIDENCE DAY	RESIDENCE UNKNOWN	RESIDENCE TOTAL	NON RESIDENCE NIGHT	NON RESIDENCE DAY	NON RESIDENCE UNKNOWN	NON RESIDENCE TOTAL	TOTAL
ABILENE	\$ 6,541	\$ 65	\$ 2,448	\$ 9,054	\$ 10,649	\$ 3,818	\$ 5,921	\$ 20,388	\$ 29,442
AUGUSTA	14,005	5,077	11,188	30,270	18,112	23,551	5,837	47,500	77,770
BONNER SPRINGS	10,369	40,145	9,337	59,851	45,897	45,469	12,672	104,038	163,889
CHANUTE	2,562	19,862	5,556	27,980	26,870	33,332	13,029	73,231	101,211
COLBY	1,596	1,013	725	3,334	3,628	22,125	150	25,903	29,237
CONCORDIA	556	5,846	3,900	10,302	4,892	5,529	27,830	38,251	48,553
FORT SCOTT	3,523	5,137	7,143	15,803	22,026	12,206	6,967	41,199	57,002
GOODLAND	352	1,155	0	1,507	9,517	1,206	0	10,723	12,230
HAYSVILLE	1,852	4,992	11,694	18,538	7,580	4,391	20,166	32,137	50,675
IOLA	13,790	587	11,262	25,639	19,339	10,487	15,491	45,317	70,956
LANSING	3,986	9,871	3,677	17,534	5,230	6,137	4,444	15,811	33,345
MISSION	9,525	123,334	6,828	139,687	67,399	77,968	7,374	152,741	292,428
PARK CITY	0	3,333	0	3,333	0	0	600	600	3,933
PRATT	350	3,754	6,940	11,044	4,366	1,798	16,127	22,291	33,335
ROELAND PARK	19,331	9,142	1,170	29,643	9,047	4,148	370	13,565	43,208
ULYSSES	4,720	1,639	4,970	11,329	16,090	2,983	8,143	27,216	38,545
WELLINGTON	9,595	2,122	8,178	19,895	14,568	8,635	4,720	27,923	47,818
<b>SUBTOTAL</b>	<b>\$ 102,653</b>	<b>\$ 237,074</b>	<b>\$ 95,016</b>	<b>\$ 434,743</b>	<b>\$ 285,210</b>	<b>\$ 263,783</b>	<b>\$ 149,841</b>	<b>\$ 698,834</b>	<b>\$ 1,133,577</b>
ALL OTHER AGENCIES	\$6,601,026	\$10,292,980	\$1,646,480	\$18,540,486	\$7,525,882	\$5,075,914	\$2,093,660	\$14,695,456	\$33,235,942
<b>TOTAL</b>	<b>\$6,703,679</b>	<b>\$10,530,054</b>	<b>\$1,741,496</b>	<b>\$18,975,229</b>	<b>\$7,811,092</b>	<b>\$5,339,697</b>	<b>\$2,243,501</b>	<b>\$15,394,290</b>	<b>\$34,369,519</b>

# THEFT

Kansas Statute K.S.A. 21-3701 defines theft as:

*"...any of the following acts done with intent to deprive the owner permanently of the possession, use, or benefit of the owner's property:*

- (a) Obtaining or exerting unauthorized control over property; or*
- (b) Obtaining by deception, control over property; or*
- (c) Obtaining by threat, control over property; or*
- (d) Obtaining control over stolen property knowing the property to have been stolen by another."*

Theft decreased three percent in 1992 over 1991. Theft was the most frequently reported Part I crime and accounts for 51.7% of the total crime index.

Theft of auto accessories accounted for 16.1% of total thefts reported and amounted to \$2,089,367. The highest number of thefts occurred in August and most frequently happened on Friday (15.9%) between 4:00 P.M. and 6:00 P.M.

Several Kansas statutes meet the definition of theft under UCR guidelines and are counted as such. A list of these statutes and the number of offenses reported for each is included.

## THEFT TREND 1983 - 1992

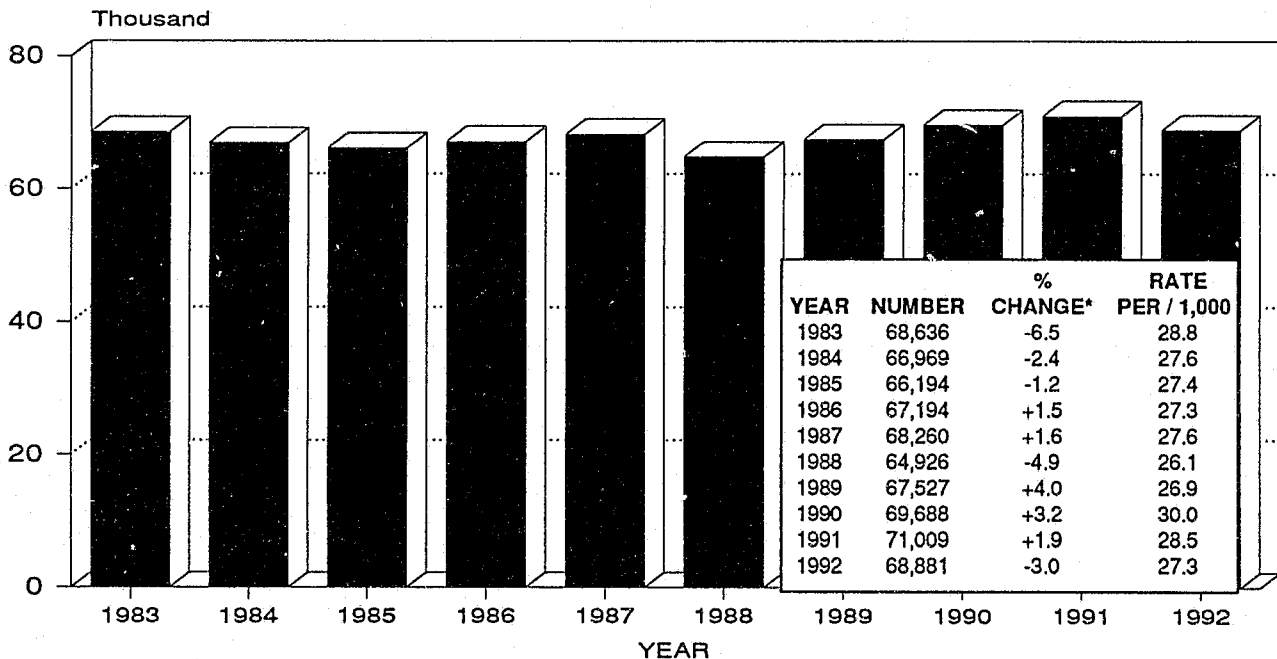

\*All percentages rounded.

**REPORTED THEFT  
BY KANSAS STATUTE NUMBER\*  
1992**

THEFT STATUTE	NUMBER	PERCENT OF TOTAL**	MONETARY LOSS
21 - 3701 THEFT	50,621	96.5	\$16,868,526
21 - 3703 THEFT OF LOST OR MISLAID PROPERTY	662	1.3	125,426
21 - 3704 THEFT OF SERVICES	421	0.8	71,528
21 - 3705 DEPRIVATION OF PROPERTY - UNLAWFUL	310	0.6	393,448
21 - 3729 FINANCIAL CARD - UNLAWFUL USE OF	274	0.5	61,799
21 - 3745 THEFT OF TELECOMMUNICATIONS SERVICES	43	0.1	25,615
21 - 3752 THEFT OF CABLE TELEVISION SERVICES	9	0.1	0.0
21 - 3755 COMPUTER THEFT	5	0.1	0.0
36 - 206 DEFRAUDING AN INNKEEPER	89	0.2	12,484
<b>TOTAL</b>	<b>52,434</b>	<b>100.0</b>	<b>\$17,558,826</b>

\*Above statute profile can only be obtained from those agencies that report on the Incident Based Reporting System. Therefore, the numbers given in this table do not match the total number in a combined table.

\*\*All percentages rounded.

**THEFT  
LOCATION OF OFFENSE\*  
1992**

<b>LOCATION</b>	<b>NUMBER</b>	<b>PERCENT OF TOTAL**</b>
STREET	2,017	3.8
SINGLE RESIDENCE	9,942	19.0
MULTIPLE RESIDENCE	2,378	5.5
COMMERCIAL	13,066	24.9
GAS STATION	1,908	3.6
CONVENIENCE STORE	3,780	7.2
PHARMACY / DOCTOR OFFICE	133	0.3
PUBLIC BUILDING	3,044	5.8
RESTAURANT	864	1.6
STORAGE / WAREHOUSE	404	0.8
TAVERN / BAR / LIQUOR	586	1.1
VEHICLE	8,577	16.4
BANK	235	0.5
OPEN AREA (PARK, FIELD, ETC.)	2,471	4.7
OTHER	2,529	4.8
<b>TOTAL</b>	<b>52,434</b>	<b>100.0</b>

**THEFT  
DAY OF OCCURRENCE\*  
1992**

<b>DAY</b>	<b>NUMBER</b>	<b>PERCENT OF TOTAL**</b>
SUNDAY	6,047	11.5
MONDAY	7,189	13.7
TUESDAY	6,889	13.2
WEDNESDAY	7,349	14.0
THURSDAY	7,122	13.6
FRIDAY	8,327	15.9
SATURDAY	7,880	15.0
UNKNOWN	1,631	3.1
<b>TOTAL</b>	<b>52,434</b>	<b>100.0</b>

Above location and day profile can only be obtained from those agencies that report on Incident Based Reporting System. Therefore, the numbers given in this table do not match the total number reported in a combined table.

\*\*All percentages rounded.

**THEFT  
 TWENTY - FOUR HOUR TREND\*  
 1992**

TIME	NUMBER	PERCENT OF TOTAL**
12:01 AM - 2:00 AM	2,367	4.5
2:01 AM - 4:00 AM	1,491	2.8
4:01 AM - 6:00 AM	727	1.4
6:01 AM - 8:00 AM	1,846	3.5
8:01 AM - 10:00 AM	3,599	6.8
10:01 AM - 12:00 AM	3,299	6.3
12:01 PM - 2:00 PM	4,706	9.0
2:01 PM - 4:00 PM	5,331	10.2
4:01 PM - 6:00 PM	6,120	11.7
6:01 PM - 8:00 PM	5,552	10.6
8:01 PM - 10:00 PM	4,720	9.0
10:01 PM - 12:00 PM	3,873	7.4
TIME UNKNOWN	8,803	16.8
<b>TOTAL</b>	<b>52,434</b>	<b>100.0</b>

Above hourly profile can only be obtained from those agencies that report on Incident Based Reporting System. Therefore, the numbers given in this table do not match the total number reported in a combined table.

\*\*All percentages rounded.

**THEFT  
 TWENTY-FOUR HOUR TREND  
 1992**

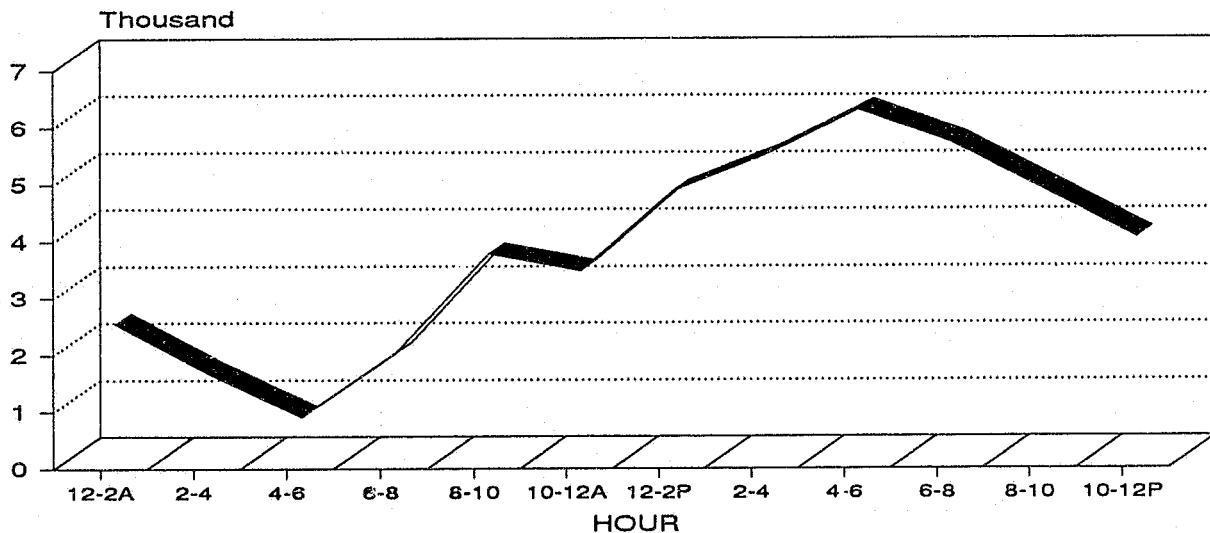



**THEFT  
MONTH OF OCCURRENCE\*  
1992**

MONTH	NUMBER	PERCENT OF TOTAL**
JANUARY	5,711	8.3
FEBRUARY	5,445	7.9
MARCH	5,648	8.2
APRIL	5,347	7.7
MAY	5,710	8.3
JUNE	5,762	8.4
JULY	6,067	8.8
AUGUST	6,466	9.5
SEPTEMBER	5,863	8.5
OCTOBER	5,942	8.6
NOVEMBER	5,173	7.5
DECEMBER	5,747	8.3
<b>TOTAL</b>	<b>68,881</b>	<b>100.0</b>

\*Total includes all reporting agencies.

\*\*All percentages rounded.

**THEFT  
MONTH OF OCCURRENCE  
1992**

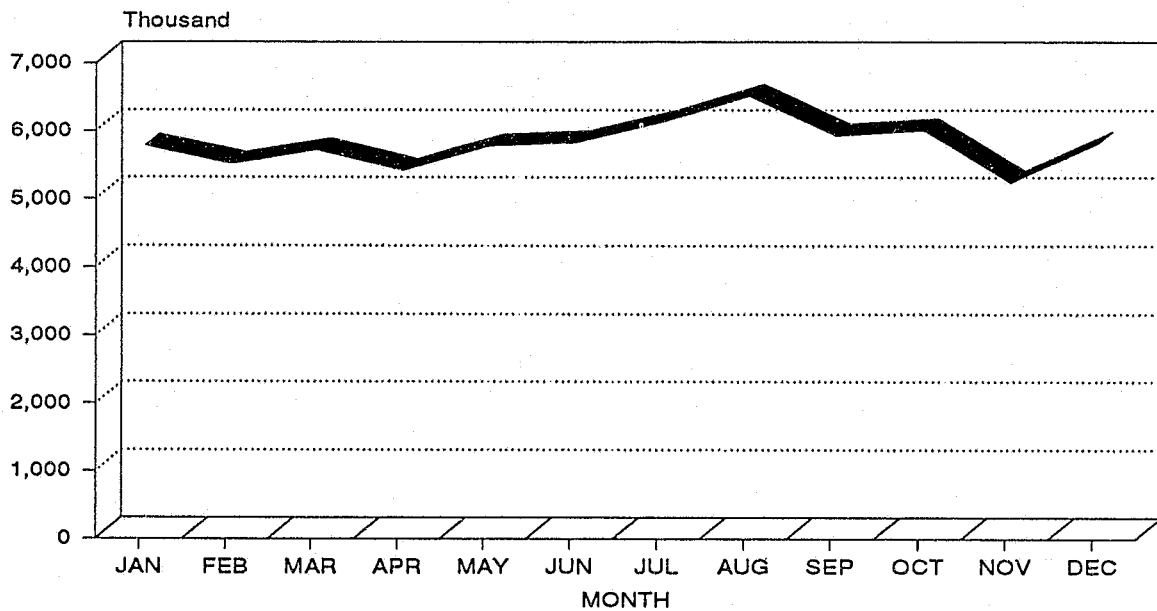

**THEFT OFFENSES  
CITIES WITH POPULATION OVER 10,000  
1992**

CITY	POCKET- PICKING	PURSE- SNATCHING	SHOP- LIFTING	FROM AUTO	AUTO ACCESSORIES	BICYCLE	FROM BUILDING	COIN MACHINE	ALL OTHER	TOTAL
ARKANSAS CITY	1	1	59	0	51	62	27	3	243	447
ATCHISON	3	9	44	0	30	18	8	1	115	228
COFFEYVILLE	0	0	42	0	33	60	15	4	259	413
DERBY	0	2	54	0	37	31	28	5	208	365
DODGE CITY	2	10	280	0	145	82	62	14	358	953
ELDORADO	1	3	49	0	40	35	19	7	170	324
EMPORIA	2	5	221	0	96	131	48	3	599	1,105
GARDEN CITY	3	14	413	0	170	106	76	13	683	1,478
GREAT BEND	3	3	72	0	61	41	38	15	286	519
HAYS	0	3	94	0	43	33	28	10	243	454
HUTCHINSON	14	26	299	0	178	140	122	2	571	1,352
INDEPENDENCE	0	1	82	0	33	42	40	11	223	432
JUNCTION CITY	0	2	284	0	108	84	95	9	533	1,115
KANSAS CITY	38	56	733	0	1,274	131	438	17	5,301	7,988
LAWRENCE	10	23	337	0	235	290	153	25	1,107	2,180
LEAVENWORTH	2	3	193	0	117	89	91	6	490	991
LEAWOOD	1	2	20	0	17	8	18	0	125	191
LENEXA	3	4	111	0	76	29	46	8	507	784
LIBERAL	2	2	213	0	92	110	107	5	403	934
96 MANHATTAN	4	10	257	0	114	157	76	9	665	1,292
MCPHERSON	1	0	17	0	10	46	5	8	102	189
MERRIAM	1	2	84	0	62	15	26	2	226	418
NEWTON	1	0	52	0	63	71	20	6	211	424
OLATHE	8	9	266	0	181	84	44	8	1,388	1,988
OTTAWA	0	4	14	0	35	54	41	5	165	318
OVERLAND PARK	3	2	561	0	303	49	1,003	32	776	2,729
PARSONS	1	4	43	0	44	60	10	1	162	325
PITTSBURG	4	7	88	0	87	131	7	6	489	819
PRAIRIE VILLAGE	2	0	38	0	21	18	23	0	125	227
SALINA	7	0	447	0	324	307	106	28	1,188	2,407
SHAWNEE	0	3	189	0	94	35	19	2	437	779
TOPEKA	19	25	993	0	151	333	159	18	2,840	4,538
WICHITA	31	63	3,648	2,624	4,906	571	792	51	3,483	16,169
WINFIELD	0	2	39	0	24	50	29	4	120	268
<b>SUBTOTAL</b>	<b>167</b>	<b>300</b>	<b>10,336</b>	<b>2,624</b>	<b>9,255</b>	<b>3,503</b>	<b>3,819</b>	<b>338</b>	<b>24,801</b>	<b>55,143</b>
ALL OTHER AGENCIES	45	65	792	0	1,860	869	1,442	184	8,481	13,738
<b>TOTAL</b>	<b>212</b>	<b>365</b>	<b>11,128</b>	<b>2,624</b>	<b>11,115</b>	<b>4,372</b>	<b>5,261</b>	<b>522</b>	<b>33,282</b>	<b>68,881</b>

**THEFT OFFENSES  
CITIES WITH POPULATION BETWEEN 5,000 AND 10,000  
1992**

CITY	POCKET- PICKING	PURSE- SNATCHING	SHOP- LIFTING	FROM AUTO	AUTO ACCESSORIES	BICYCLE	FROM BUILDING	COIN MACHINE	ALL OTHER	TOTAL
ABILENE	0	0	4	0	2	3	0	0	16	25
AUGUSTA	1	0	35	0	29	25	20	2	169	281
BONNER SPRINGS	2	1	17	0	27	12	8	0	133	200
CHANUTE	3	2	28	0	22	12	16	0	75	158
COLBY	0	0	27	0	20	11	20	4	100	182
CONCORDIA	1	0	16	0	14	3	2	0	82	118
FORT SCOTT	2	2	12	0	20	24	12	1	101	174
GOODLAND	1	3	28	0	7	8	13	2	77	139
HAYSVILLE	0	0	13	0	73	17	9	8	103	223
IOLA	0	1	13	0	15	18	12	1	71	131
LANSING	0	0	2	0	8	4	6	1	46	67
MISSION	1	2	40	0	28	22	26	3	192	314
PARK CITY	0	0	3	0	10	0	2	0	45	60
PRATT	0	2	20	0	17	35	15	3	136	228
ROELAND PARK	0	0	105	0	23	15	4	2	56	205
ULYSSES	0	0	15	0	15	12	8	1	57	108
WELLINGTON	3	0	18	0	17	30	4	13	115	200
<b>SUBTOTAL</b>	14	13	396	0	347	251	177	41	1,574	2,813
96 ALL OTHER 97 AGENCIES	198	352	10,732	2,624	10,768	4,121	5,084	481	31,708	66,068
<b>TOTAL</b>	212	365	11,128	2,624	11,115	4,372	5,261	522	33,282	68,881

**VALUE OF PROPERTY STOLEN DURING THEFTS  
CITIES WITH POPULATION OVER 10,000  
1992**

CITY	POCKET- PICKING	PURSE- SNATCHING	SHOP- LIFTING	FROM AUTO	AUTO ACCESSORIES	BICYCLE	FROM BUILDING	COIN MACHINE	ALL OTHER	TOTAL
ARKANSAS CITY	\$ 35	\$ 59	\$ 4,110	\$ 0	\$ 4,253	\$ 6,877	\$ 5,045	\$ 229	\$ 59,194	\$ 79,802
ATCHISON	1,642	747	1,618	0	2,352	2,750	3,363	50	41,299	53,821
COFFEYVILLE	0	0	2,468	0	2,125	6,892	4,482	451	69,649	86,067
DERBY	0	299	1,277	0	4,383	4,243	11,974	157	64,757	87,090
DODGE CITY	903	6,411	9,744	0	6,987	9,716	31,329	1,202	87,981	154,273
ELDORADO	105	235	1,318	0	2,917	4,973	4,657	232	29,332	43,769
EMPORIA	85	653	9,946	0	5,949	19,694	14,951	430	142,201	193,909
GARDEN CITY	70	1,511	20,819	0	55,049	14,981	34,798	1,662	139,428	268,318
GREAT BEND	288	433	3,260	0	7,098	5,001	11,537	1,188	52,432	81,237
HAYS	0	87	3,775	0	7,971	5,411	10,153	2,697	86,853	116,947
HUTCHINSON	2,642	4,411	11,637	0	31,205	20,756	48,440	360	264,167	383,618
INDEPENDENCE	0	142	4,229	0	5,472	5,319	13,891	2,005	76,454	107,512
JUNCTION CITY	0	200	7,645	0	13,661	11,475	15,104	323	266,491	314,899
KANSAS CITY	9,777	15,089	37,327	0	174,921	26,942	335,308	1,486	1,988,896	2,589,746
LAWRENCE	627	1,813	27,397	0	20,986	85,867	57,414	8,487	358,398	560,989
LEAVENWORTH	130	225	7,429	0	18,248	11,897	33,487	527	221,803	293,746
LEAWOOD	60	57	615	0	2,359	1,725	43,194	0	124,260	172,270
LENEXA	164	735	10,264	0	11,968	8,753	67,867	2,917	308,292	410,960
LIBERAL	62	261	6,254	0	8,189	15,358	37,020	495	116,780	184,419
86 MANHATTAN	5,765	1,345	21,569	0	15,586	41,116	35,538	2,790	137,248	260,957
MCPHERSON	49	0	182	0	3,816	4,711	710	2,120	21,041	32,629
MERRIAM	200	541	14,042	0	5,281	2,272	11,429	411	154,757	188,933
NEWTON	0	0	1,486	0	7,719	10,329	3,904	345	31,540	55,323
OLATHE	821	1,169	15,653	0	18,614	11,712	14,955	1,195	689,719	753,838
OTTAWA	0	260	230	0	3,144	7,093	15,854	641	47,706	74,928
OVERLAND PARK	354	171	101,487	0	45,185	14,344	934,096	12,316	347,794	1,455,747
PARSONS	190	377	1,108	0	5,558	7,617	1,597	250	29,617	46,314
PITTSBURG	160	1,795	6,038	0	8,929	19,979	1,277	463	149,468	188,109
PRAIRIE VILLAGE	123	0	9,667	0	1,759	5,104	8,436	0	65,668	90,757
SALINA	5,205	0	30,114	0	14,232	28,828	34,620	4,255	245,696	362,950
SHAWNEE	0	297	11,370	0	8,766	7,305	16,942	368	254,675	299,723
TOPEKA	5,271	5,311	52,563	0	46,734	70,961	103,152	2,261	1,123,793	1,410,046
WICHITA	11,789	3,279	163,829	869,405	1,210,790	86,898	194,765	15,402	1,607,806	4,163,963
WINFIELD	0	103	1,047	0	4,304	5,001	6,264	762	40,349	57,830
<b>SUBTOTAL</b>	<b>\$46,517</b>	<b>\$ 48,016</b>	<b>\$ 601,517</b>	<b>\$ 869,405</b>	<b>\$1,786,510</b>	<b>\$591,900</b>	<b>\$ 2,167,553</b>	<b>\$ 68,477</b>	<b>\$ 9,445,544</b>	<b>\$15,625,439</b>
ALL OTHER AGENCIES	\$ 4,320	\$ 10,471	\$ 50,792	\$ 0	\$ 302,857	\$170,436	\$ 679,444	\$ 38,950	\$ 4,839,522	\$ 6,096,792
<b>TOTAL</b>	<b>\$50,837</b>	<b>\$ 58,487</b>	<b>\$ 652,309</b>	<b>\$ 869,405</b>	<b>\$2,089,367</b>	<b>\$762,336</b>	<b>\$ 2,846,997</b>	<b>\$107,427</b>	<b>\$14,285,066</b>	<b>\$21,722,231</b>

**VALUE OF PROPERTY STOLEN DURING THEFTS  
CITIES WITH POPULATION BETWEEN 5,000 AND 10,000  
1992**

CITY	POCKET- PICKING	PURSE- SNATCHING	SHOP- LIFTING	FROM AUTO	AUTO ACCESSORIES	BICYCLE	FROM BUILDING	COIN MACHINE	ALL OTHER	TOTAL
ABILENE	\$ 0	\$ 0	\$ 19	\$ 0	\$ 1,359	\$ 812	\$ 0	\$ 0	\$ 3,578	\$ 5,768
AUGUSTA	776	0	762	0	3,240	2,284	7,747	225	26,250	41,284
BONNER SPRINGS	384	118	806	0	3,516	1,911	2,367	0	68,881	77,983
CHANUTE	128	255	1,479	0	3,636	1,549	5,852	0	19,487	32,386
COLBY	0	0	996	0	2,024	1,187	6,519	636	12,653	24,015
CONCORDIA	215	0	408	0	1,256	431	97	0	15,134	17,541
FORT SCOTT	120	151	1,047	0	4,029	2,368	5,691	20	16,777	30,203
GOODLAND	63	1,515	307	0	2,200	1,405	3,121	30	10,218	18,859
HAYSVILLE	0	0	75	0	3,156	2,524	37,630	128	19,702	63,215
IOLA	0	23	1,261	0	2,432	4,478	4,507	0	12,690	25,391
LANSING	0	0	84	0	3,366	760	1,254	20	23,227	28,711
MISSION	0	355	11,686	0	1,492	7,689	9,340	192	95,511	126,265
PARK CITY	0	0	99	0	9,188	0	37	0	35,984	45,308
PRATT	0	64	1,369	0	1,336	4,357	3,895	750	81,255	93,026
ROELAND PARK	0	0	5,061	0	1,852	6,390	7,240	150	24,569	45,262
ULYSSES	0	0	598	0	1,625	1,855	7,387	1,035	19,772	32,272
WELLINGTON	100	0	1,597	0	1,146	2,688	2,783	1,913	24,198	34,425
<b>SUBTOTAL</b>	<b>\$ 1,786</b>	<b>\$ 2,481</b>	<b>\$ 27,654</b>	<b>\$ 0</b>	<b>\$ 46,853</b>	<b>\$ 42,688</b>	<b>\$ 105,467</b>	<b>\$ 5,099</b>	<b>\$ 509,886</b>	<b>\$ 741,914</b>
<sup>66</sup> ALL OTHER AGENCIES	\$49,051	\$ 56,006	\$ 624,655	\$ 869,405	\$2,042,514	\$719,648	\$ 2,741,530	\$102,328	\$13,775,180	\$20,980,317
<b>TOTAL</b>	<b>\$50,837</b>	<b>\$ 58,487</b>	<b>\$ 652,309</b>	<b>\$ 869,405</b>	<b>\$2,089,367</b>	<b>\$762,336</b>	<b>\$ 2,846,997</b>	<b>\$107,427</b>	<b>\$14,285,066</b>	<b>\$21,722,231</b>

## MOTOR VEHICLE THEFT

The national UCR Program separates stolen motor vehicles from the general theft category to allow for more accurate accounting of vehicles stolen. Motor vehicle theft decreased 7.1% in 1992, as compared to 1991. Stolen vehicles accounted for 32.5% (\$26,869,337) of total property reported stolen.

It should be noted that a discrepancy in monetary value of stolen vehicles exists in some tables. When a vehicle is taken in the commission of a more serious crime (rape, burglary, etc.) a motor vehicle theft is not tallied, but the vehicle will be counted as property taken during the offense.

### MOTOR VEHICLE THEFT TREND 1983 - 1992

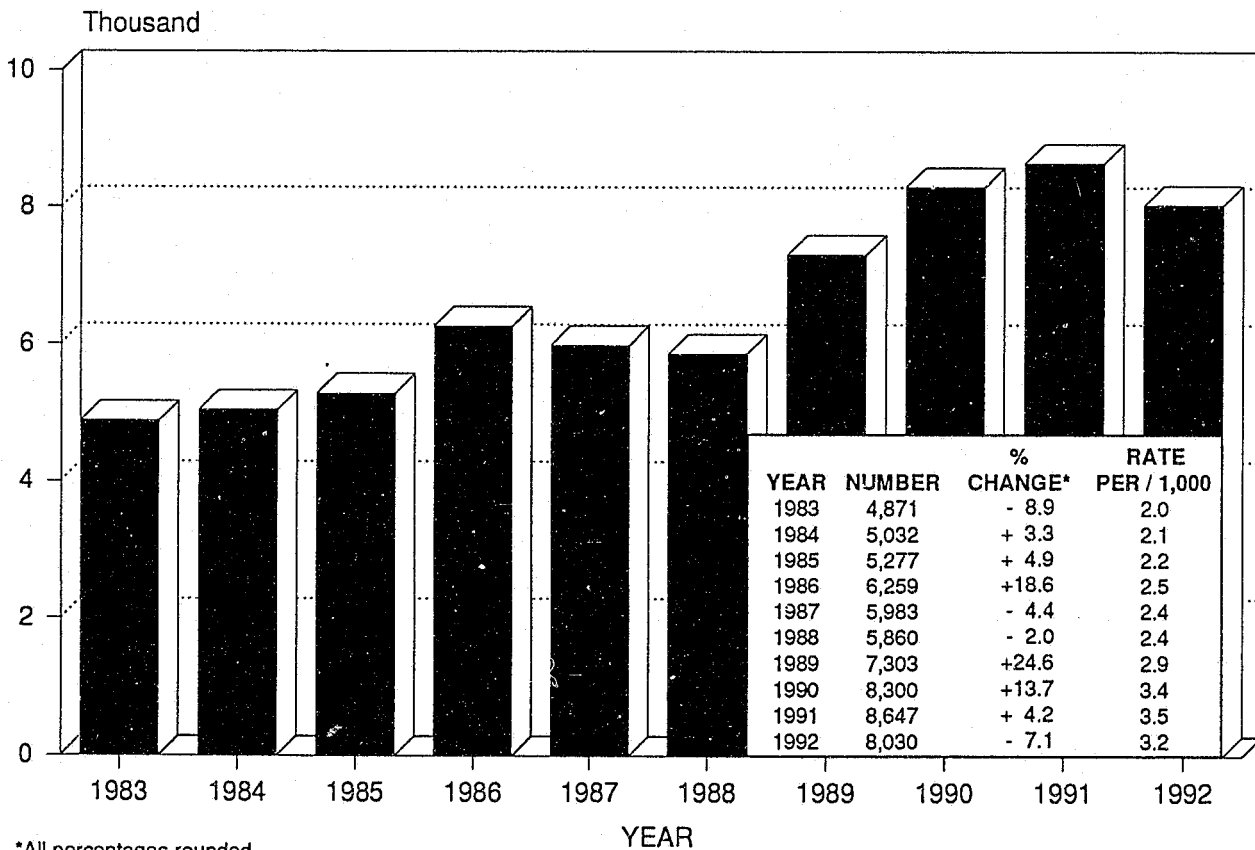

\*All percentages rounded

**MOTOR VEHICLE THEFT  
LOCATION OF OFFENSE\*  
1992**

<b>LOCATION</b>	<b>NUMBER</b>	<b>PERCENT OF TOTAL**</b>
STREET	1,116	21.5
SINGLE RESIDENCE	953	18.4
MULTIPLE RESIDENCE	282	5.4
COMMERCIAL	524	10.1
GAS STATION	33	0.6
CONVENIENCE STORE	24	0.5
PHARMACY / DOCTOR OFFICE	2	0.1
PUBLIC BUILDING	39	0.8
RESTAURANT	16	0.3
STORAGE / WAREHOUSE	17	0.3
TAVERN / BAR / LIQUOR	45	0.9
VEHICLE	1,546	29.8
BANK	2	0.1
OPEN AREA (PARK, FIELD, ETC.)	323	6.2
OTHER	265	5.1
<b>TOTAL</b>	<b>5,187</b>	<b>100.0</b>

**MOTOR VEHICLE THEFT  
DAY OF OCCURRENCE\*  
1992**

<b>DAY</b>	<b>NUMBER</b>	<b>PERCENT OF TOTAL**</b>
SUNDAY	651	12.5
MONDAY	688	13.3
TUESDAY	671	12.9
WEDNESDAY	699	13.5
THURSDAY	706	13.6
FRIDAY	826	15.9
SATURDAY	900	17.4
UNKNOWN	46	0.9
<b>TOTAL</b>	<b>5,187</b>	<b>100.0</b>

\*Above location and day profile can only be obtained from those agencies that report on Incident Based Reporting System. Therefore, the numbers given in this table do not match the total number reported in a combined table.

\*\*All percentages rounded.

**MOTOR VEHICLE THEFT  
 TWENTY - FOUR HOUR TREND\*  
 1992**

<b>TIME</b>	<b>NUMBER</b>	<b>PERCENT OF TOTAL**</b>
12:01 AM - 2:00 AM	457	8.8
2:01 AM - 4:00 AM	296	5.7
4:01 AM - 6:00 AM	194	3.7
6:01 AM - 8:00 AM	322	6.2
8:01 AM - 10:00 AM	347	6.7
10:01 AM - 12:00 AM	265	5.1
12:01 PM - 2:00 PM	292	5.6
2:01 PM - 4:00 PM	309	6.0
4:01 PM - 6:00 PM	427	8.2
6:01 PM - 8:00 PM	524	10.1
8:01 PM - 10:00 PM	551	10.6
10:01 PM - 12:00 PM	772	14.9
TIME UNKNOWN	431	8.3
<b>TOTAL</b>	<b>5,187</b>	<b>100.0</b>

\*Above hourly profile can only be obtained from those agencies that report on Incident Based Reporting System. Therefore, the numbers given in this table do not match the total number reported in a combined table.

\*\*All percentages rounded.

**MOTOR VEHICLE THEFT  
 TWENTY-FOUR HOUR TREND  
 1992**

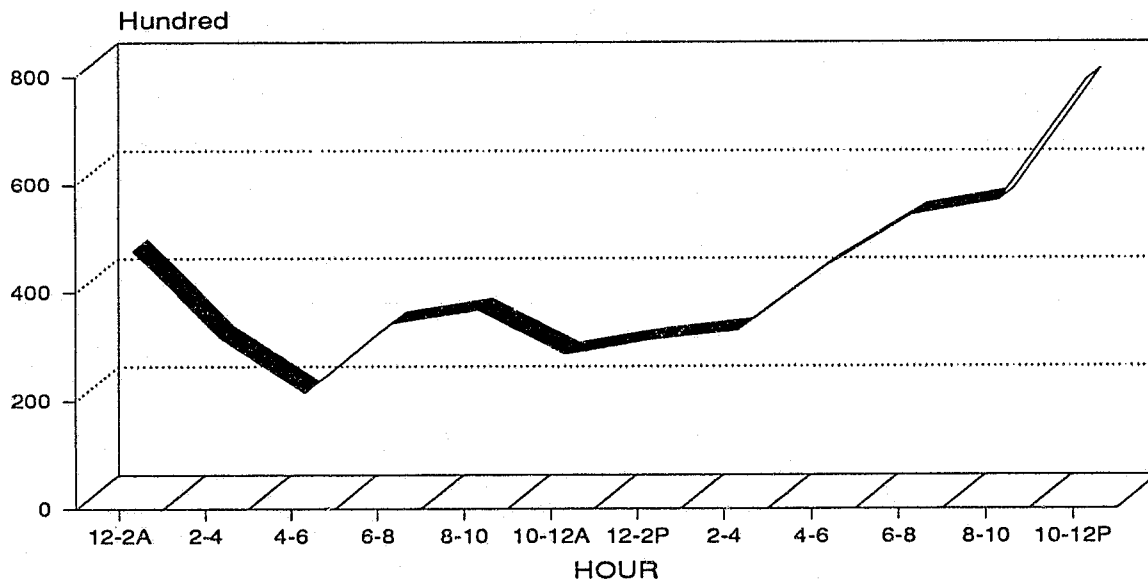



**MOTOR VEHICLE THEFT  
MONTH OF OCCURRENCE\*  
1992**

MONTH	NUMBER	PERCENT OF TOTAL**
JANUARY	702	8.7
FEBRUARY	685	8.5
MARCH	645	8.0
APRIL	518	6.5
MAY	624	7.8
JUNE	605	7.5
JULY	699	8.7
AUGUST	793	9.9
SEPTEMBER	631	7.6
OCTOBER	712	8.9
NOVEMBER	681	8.5
DECEMBER	735	9.2
<b>TOTAL</b>	<b>8,030</b>	<b>100.0</b>

\*Total includes all reporting agencies.

\*\*All percentages rounded.

**MOTOR VEHICLE THEFT  
MONTH OF OCCURRENCE  
1992**

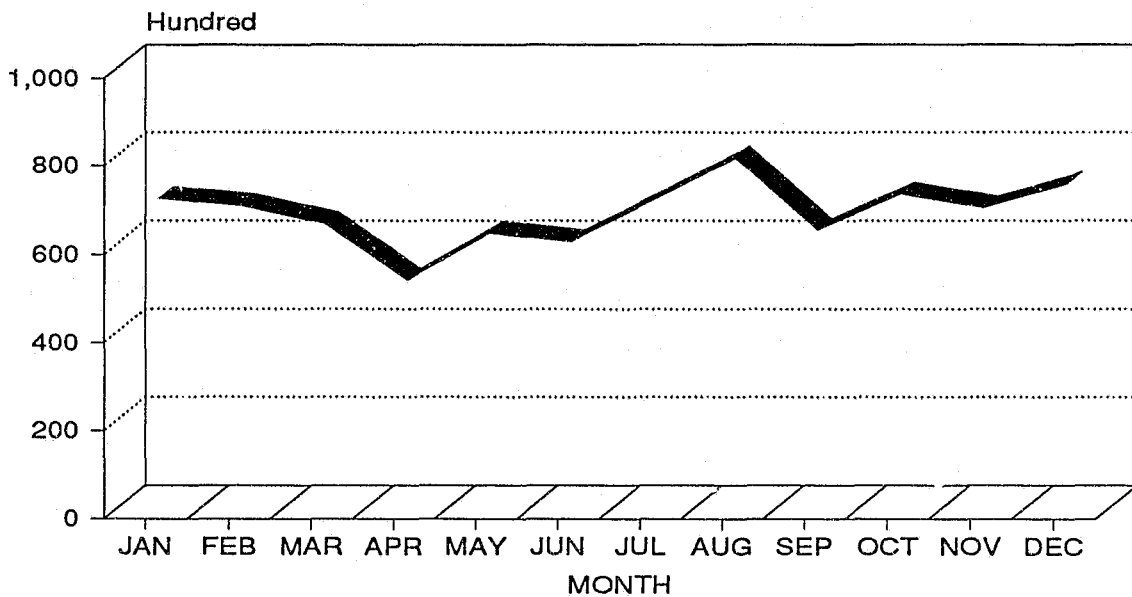

## CRIMINAL DAMAGE

Criminal Damage to property is defined in K.S.A. 21-3720 as:

"...by means other than fire or explosive:

(a) Willfully injuring, damaging, mutilating, defacing, destroying, or substantially impairing the use of any property in which another has an interest without the consent of such other person; or

(b) Injuring, damaging, mutilating, defacing, destroying, or substantially impairing the use of any property with intent to injure or defraud an insurer or lienholder."

The figures provided in this section are based on statistics from the Incident Base Reporting System and do not include those agencies that are UCR participants only.

There were 34,456 incidents reported in 1992 listing Criminal Damage as the primary offense, which is an decrease of 1.7% from 1991.

Criminal Damage loss totaled \$6,330,673 in 1992. The table shows vehicles are the primary target of Criminal Damage (37.8%) and constitute nearly thirty- eight percent of the total monetary loss.

Criminal Damage most frequently occurred on Friday or Saturday (37.6%) between the hours of 10:00 P.M. and 12 P.M.

**CRIMINAL DAMAGE  
LOCATION OF OFFENSE\*  
1992**

<b>LOCATION</b>	<b>NUMBER</b>	<b>PERCENT OF TOTAL**</b>
STREET	2,534	7.4
SINGLE RESIDENCE	8,301	24.1
MULTIPLE RESIDENCE	2,028	5.9
COMMERCIAL	2,749	8.0
GAS STATION	137	0.4
CONVENIENCE STORE	168	0.5
PHARMACY / DOCTOR OFFICE	74	0.2
PUBLIC BUILDING	1,433	4.2
RESTAURANT	213	0.6
STORAGE / WAREHOUSE	349	1.0
TAVERN / BAR / LIQUOR	281	0.8
VEHICLE	13,026	37.8
BANK	81	0.2
OPEN AREA (PARK, FIELD, ETC.)	1,704	4.9
OTHER	1,378	4.0
<b>TOTAL</b>	<b>34,456</b>	<b>100.0</b>

**CRIMINAL DAMAGE  
DAY OF OCCURRENCE\*  
1992**

<b>DAY</b>	<b>NUMBER</b>	<b>PERCENT OF TOTAL**</b>
SUNDAY	5,001	14.5
MONDAY	3,948	11.5
TUESDAY	3,899	11.3
WEDNESDAY	4,064	11.8
THURSDAY	4,146	12.0
FRIDAY	6,044	17.5
SATURDAY	6,924	20.1
UNKNOWN	430	1.3
<b>TOTAL</b>	<b>34,456</b>	<b>100.0</b>

\*Above location and day profile can only be obtained from those agencies that report on Incident Based Reporting System. Therefore, the numbers given in this table do not match the total number reported in a combined table.

\*\*All percentages rounded.

**CRIMINAL DAMAGE  
TWENTY - FOUR HOUR TREND\*  
1992**

TIME	NUMBER	PERCENT OF TOTAL**
12:01 AM - 2:00 AM	3,018	8.8
2:01 AM - 4:00 AM	1,788	5.2
4:01 AM - 6:00 AM	645	1.9
6:01 AM - 8:00 AM	1,161	3.4
8:01 AM - 10:00 AM	1,612	4.7
10:01 AM - 12:00 AM	1,214	3.5
12:01 PM - 2:00 PM	1,693	4.9
2:01 PM - 4:00 PM	1,996	5.8
4:01 PM - 6:00 PM	3,311	9.6
6:01 PM - 8:00 PM	3,852	11.2
8:01 PM - 10:00 PM	4,199	12.2
10:01 PM - 12:00 PM	5,098	14.8
TIME UNKNOWN	4,869	14.1
<b>TOTAL</b>	<b>34,456</b>	<b>100.0</b>

\*Above time profile can only be obtained from those agencies that report on Incident Based Reporting System. Therefore, the numbers given in this table do not match the total number reported in a combined table.

\*\*All percentages rounded.

**CRIMINAL DAMAGE  
TWENTY-FOUR HOUR TREND  
1992**

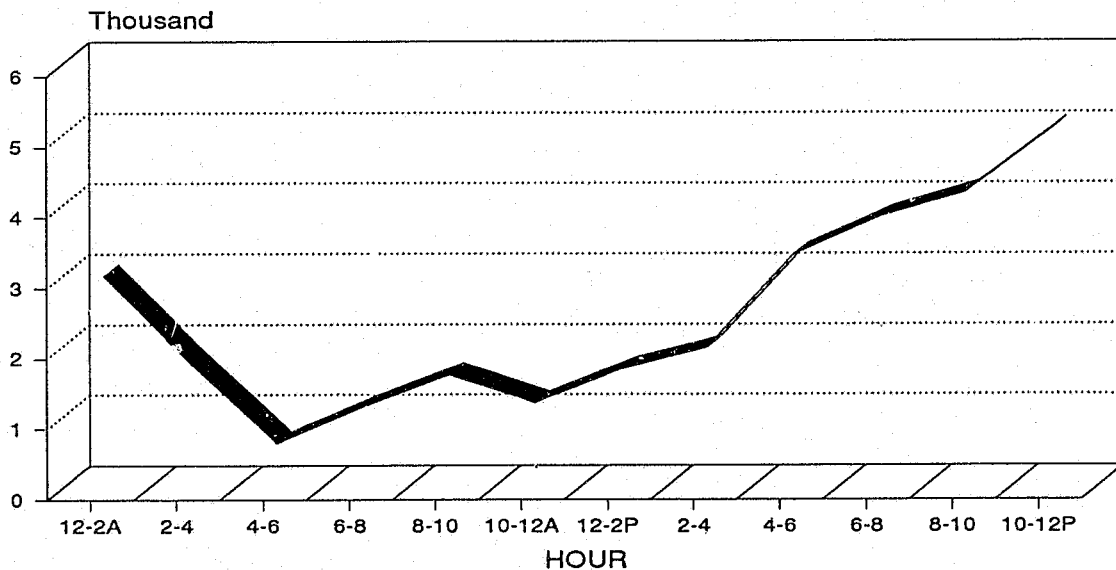

**CRIMINAL DAMAGE  
MONTH OF OCCURRENCE\*  
1992**

MONTH	NUMBER	PERCENT OF TOTAL**
JANUARY	3,042	8.8
FEBRUARY	2,717	7.9
MARCH	2,933	8.5
APRIL	2,866	8.3
MAY	2,891	8.4
JUNE	3,032	8.8
JULY	3,061	8.9
AUGUST	3,128	9.1
SEPTEMBER	2,761	8.0
OCTOBER	3,119	9.0
NOVEMBER	2,501	7.3
DECEMBER	2,405	7.0
<b>TOTAL</b>	<b>34,456</b>	<b>100.0</b>

\*Above monthly profile can only be obtained from those agencies that report on Incident Based Reporting System. Therefore, the numbers given in this table do not match the total number reported in a combined table.

\*\*All percentages rounded.

**CRIMINAL DAMAGE  
MONTH OF OCCURRENCE  
1992**

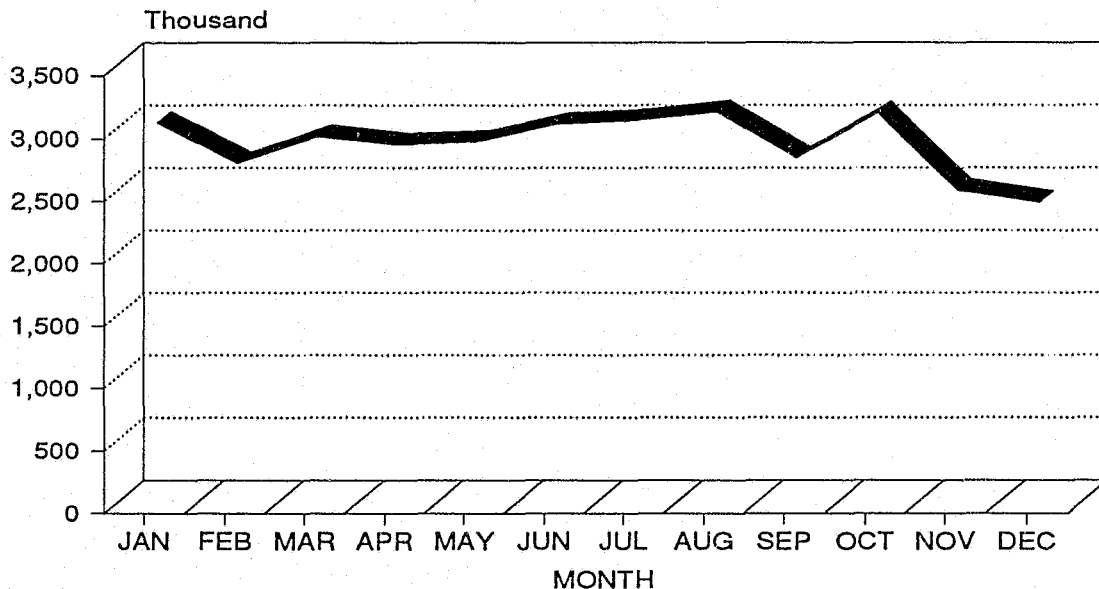

# ARSON

Arson is defined in K.S.A. 21-3718 as:

*"...knowingly, by means of fire or explosive:  
 (a) Damaging any building or property in which another person has any interest without the consent of such person;  
 or  
 (b) Damaging any building or property with intent to injure or defraud an insurer or lienholder."*

Arson statistics for 1992 are based on information provided by the State Fire Marshal's Office as reported under the Kansas Fire Incident Reporting System (KFIRS).

The trend graph depicts yearly total fires as reported to KFIRS as well as the number of incendiary/suspicious fires that occurred in 1992. The data show an overall decrease of twenty-eight percent in total reported fires as compared to 1991. The data further shows a decrease of twenty-one percent in the number of incendiary / suspicious fires reported in 1992 as compared to 1991.

**INCENDIARY / SUSPICIOUS FIRES TREND  
1983 - 1992**

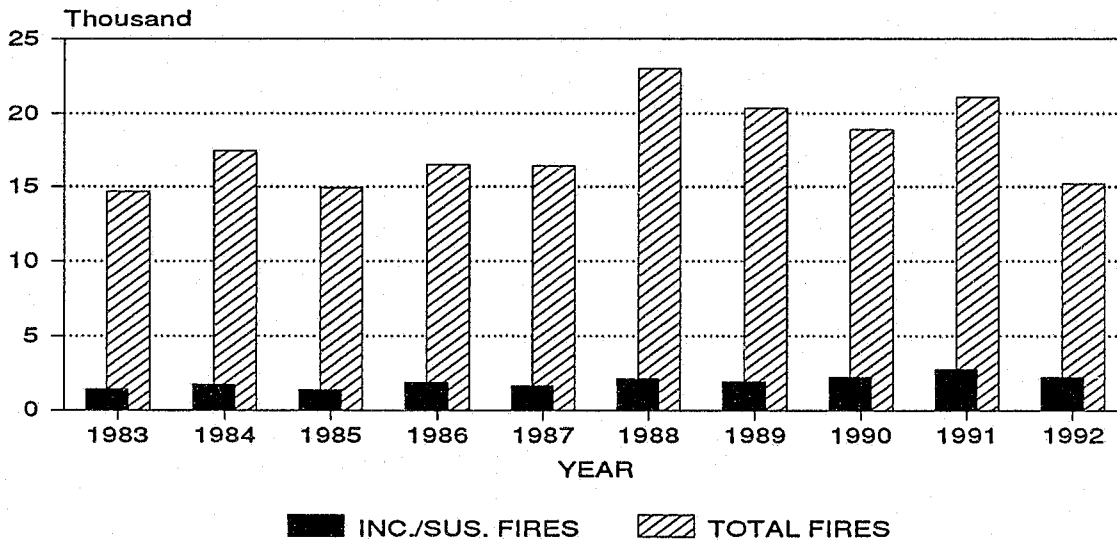

YEAR	TOTAL FIRES	PERCENT CHANGE*	INCENDIARY/SUSPICIOUS FIRES	PERCENT CHANGE*
1983	14,660	- 2.0	1,402	+ 2.8
1984	17,454	+19.1	1,736	+23.8
1985	14,942	-14.4	1,393	- 19.8
1986	16,513	+10.5	1,852	+33.0
1987	16,401	- 0.7	1,651	- 10.9
1988	22,982	+40.1	2,139	+29.6
1989	20,357	-11.4	1,902	- 11.1
1990	18,880	- 7.3	2,193	+15.3
1991	21,083	+11.7	2,793	+27.4
1992	15,183	-28.0	2,207	-21.0

\*All percentages rounded.

**FIRES IN KANSAS\*  
1992**

TYPE OF FIRES	TOTAL FIRES	INCENDIARY/ SUSPICIOUS FIRES	PERCENT OF TOTAL**
STRUCTURES	4,995	709	14.2
VEHICLE	3,502	313	8.9
GRASS /REFUSE	5,983	1,065	17.8
OTHER FIRES	703	120	17.1
<b>TOTAL</b>	<b>15,183</b>	<b>2,207</b>	<b>14.5</b>

**TYPE OF FIRES IN KANSAS  
1992**

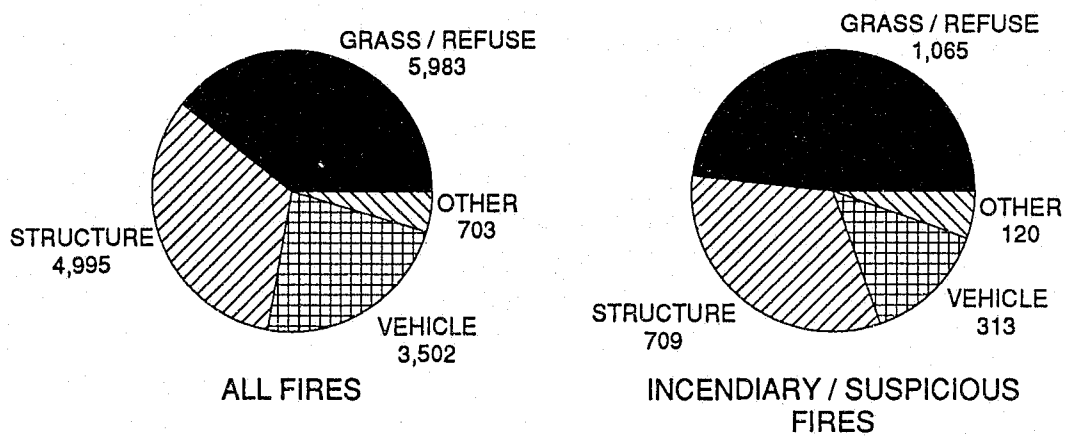

\*Data obtained from the State Fire Marshal's Office, Kansas Fire Incident Reporting System (KFIRS).

\*\*All percentages rounded.

## INCENDIARY AND SUSPICIOUS FIRES\*

1992

TYPE OF PROPERTY	INCENDIARY	PERCENT OF INCENDIARY**	SUSPICIOUS FIRES	PERCENT OF SUSPICIOUS**	TOTAL FIRES	PERCENT OF TOTAL**	DOLLAR LOSS
RESIDENTIAL PROPERTY	448	37.4	272	27.0	720	32.6	\$4,301,569
PUBLIC ASSEMBLY PROPERTY	31	2.6	24	2.4	55	2.5	2,591,950
EDUCATIONAL PROPERTY	41	3.4	13	1.3	54	2.4	112,930
INSTITUTIONAL PROPERTY	11	0.9	2	0.2	13	0.6	32,490
STORE AND OFFICE PROPERTY	59	4.9	33	3.3	92	4.2	2,035,893
BASIC INDUSTRIAL PROPERTY	9	0.8	19	1.9	28	1.3	35,195
MANUFACTURING PROPERTY	7	0.6	7	0.7	14	0.6	183,300
STORAGE PROPERTY	49	4.1	61	6.0	110	5.0	340,670
SPECIAL PROPERTY	537	44.8	573	56.8	1,110	50.3	1,459,896
UNCLASSIFIED	6	0.5	5	0.5	11	0.5	29,100
<b>TOTAL</b>	<b>1,198</b>	<b>100.0</b>	<b>1,009</b>	<b>100.0</b>	<b>2,207</b>	<b>100.0</b>	<b>\$11,122,993</b>

\*Data obtained from the State Fire Marshall's Office, Kansas Fire Incident Reporting System (KFIRS).

\*\*All percentages rounded.

111

### INCENDIARY AND SUSPICIOUS FIRES MONETARY LOSS TREND 1983 - 1992

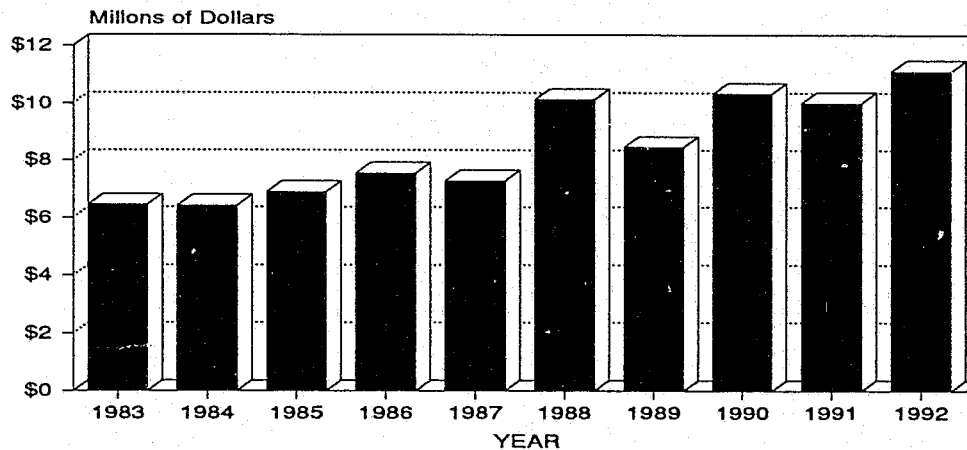

YEAR	AMOUNT	PERCENT CHANGE
1983	\$6,463,925	+ 0.5
1984	6,426,060	- 0.6
1985	6,898,309	+ 7.4
1986	7,553,410	+ 9.5
1987	7,287,013	- 3.5
1988	10,139,365	+ 39.1
1989	8,474,141	- 16.4
1990	10,348,581	+ 22.1
1991	10,020,180	- 3.2
1992	\$11,122,993	+ 11.0



**INJURIES AND FATALITIES DUE TO FIRE\***  
1992

<b>INJURIES/ FATALITIES</b>	<b>TOTAL FIRES</b>	<b>INCENDIARY/ SUSPICIOUS FIRES</b>
<b>FIREFIGHTERS</b>		
INJURIES	205	49
FATALITIES	2	0
<b>CITIZENS</b>		
INJURIES	311	12
FATALITIES	62	3
<b>TOTAL</b>		
INJURIES	516	61
FATALITIES	64	3

**INCENDIARY AND SUSPICIOUS FIRES**  
**DAY OF OCCURRENCE\***  
1992

<b>DAY</b>	<b>NUMBER</b>	<b>PERCENT OF TOTAL**</b>
SUNDAY	414	18.8
MONDAY	290	13.1
TUESDAY	236	10.7
WEDNESDAY	275	12.4
THURSDAY	260	11.8
FRIDAY	298	13.5
SATURDAY	434	19.7
<b>TOTAL</b>	<b>2,207</b>	<b>100.0</b>

\*Data obtained from the State Fire Marshal's Office, Kansas Fire Incident Reporting System (KFIRS).

\*\*All percentages rounded.

**INCENDIARY AND SUSPICIOUS FIRES  
 TWENTY-FOUR HOUR TREND\*  
 1992**

<b>TIME OF DAY</b>	<b>INCENDIARY FIRES</b>	<b>SUSPICIOUS FIRES</b>	<b>TOTAL FIRES</b>	<b>PERCENT OF TOTAL**</b>
12:01 AM - 4:00 AM	247	242	489	22.1
4:01 AM - 8:00 AM	87	100	187	8.5
8:01 AM - 12:00 AM	143	71	214	9.7
12:01 PM - 4:00 PM	206	126	332	15.0
4:01 PM - 8:00 PM	263	202	465	21.1
8:01 PM - 12:00 PM	252	268	520	23.6
<b>TOTAL</b>	<b>1,198</b>	<b>1,009</b>	<b>2,207</b>	<b>100.0</b>

\*Data obtained from the State Fire Marshal's Office, Kansas Fire Incident Reporting System (KFIRS).

\*\*All percentages rounded.

**INCENDIARY AND SUSPICIOUS FIRES  
 TWENTY-FOUR HOUR TREND  
 1992**

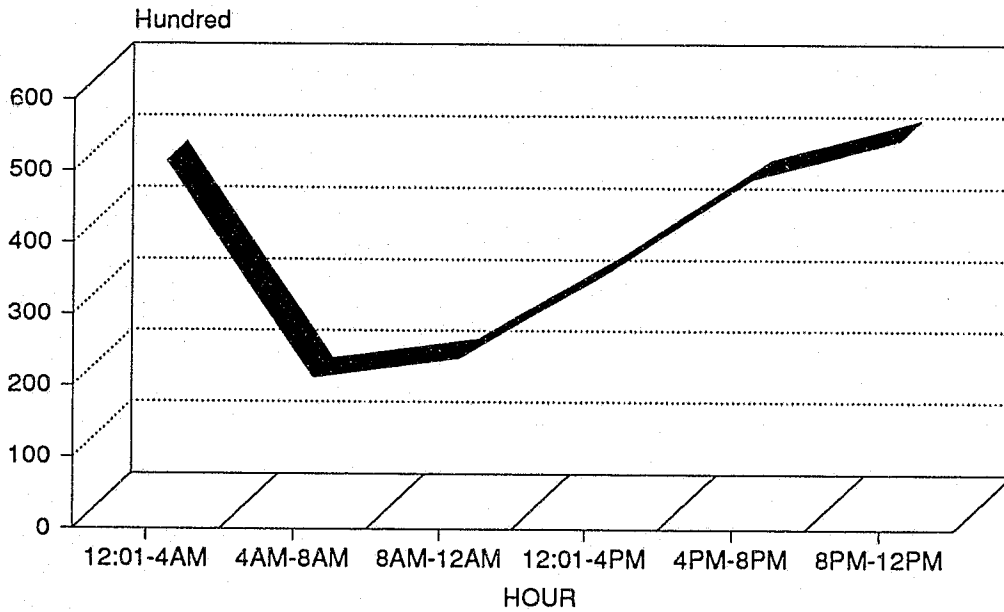

**INCENDIARY AND SUSPICIOUS FIRES  
MONTH OF OCCURRENCE  
1992**

MONTH	STRUCTURE	VEHICLE	GRASS/REFUSE	OTHER	TOTAL	PERCENT OF TOTAL**
JANUARY	54	21	95	0	170	7.7
FEBRUARY	74	30	117	12	233	10.5
MARCH	66	23	113	10	212	9.6
APRIL	67	32	131	5	235	10.6
MAY	72	30	106	12	220	10.0
JUNE	58	27	75	11	171	7.8
JULY	69	37	74	9	189	8.6
AUGUST	57	28	80	11	176	8.0
SEPTEMBER	47	26	62	21	156	7.0
OCTOBER	54	21	116	16	207	9.4
NOVEMBER	49	16	56	10	131	5.9
DECEMBER	42	22	40	3	107	4.9
<b>TOTAL</b>	<b>709</b>	<b>313</b>	<b>1,065</b>	<b>120</b>	<b>2,207</b>	<b>100.0</b>

\*Data obtained from the State Fire Marshal's Office, Kansas Fire Incident Reporting System (KFIRS).

\*\*All percentages rounded.

**INCENDIARY AND SUSPICIOUS FIRES  
MONTH OF OCCURRENCE  
1992**

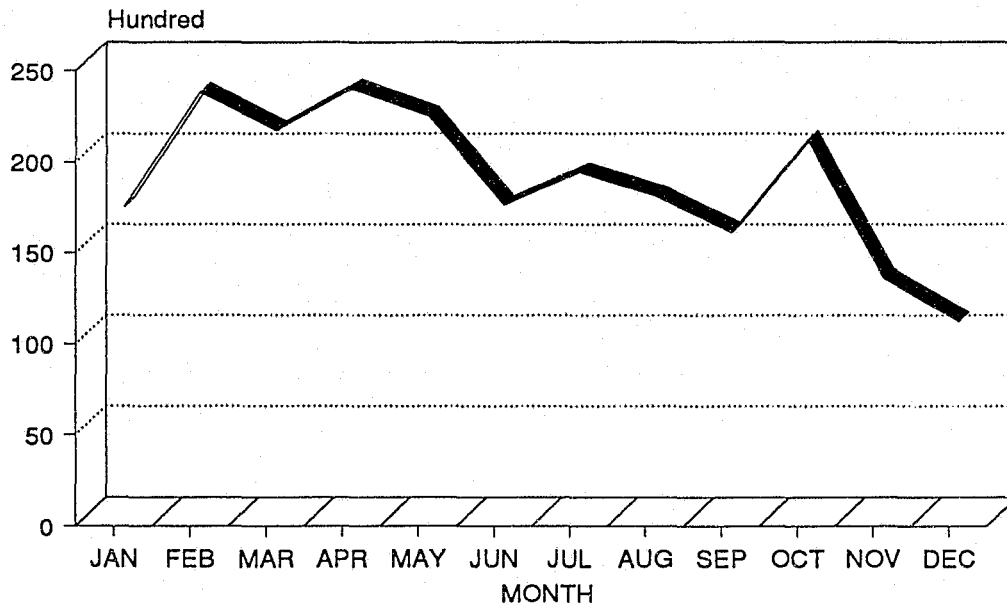

## STOLEN PROPERTY

In 1992, property reported stolen equalled \$82,783,599 which is a 10.3% decrease from 1991. Agencies recovered \$20,239,548 of property that had been reported stolen either in, or prior to, 1992 (a decrease of 11.4% from 1991).

Motor vehicles accounted for 32.5% of property reported stolen and 77.8% of property recovered.

Nearly seventy-five percent of stolen property was in cities with a population of over 10,000; recovered property totaled \$13,892,415 in these same cities.

A list of property reported stolen through the Incident Base Reporting System is included; this information is used to create the Kansas Stolen Property File. The file is used as a resource for law enforcement agencies to search for recovered property that may have been reported stolen by Kansas agencies. Unlike the National Crime Information Center (NCIC), the Kansas System is unique in that only a property description is required for a search of the file.

### STOLEN PROPERTY LOSS AND RECOVERY TREND 1933 - 1992

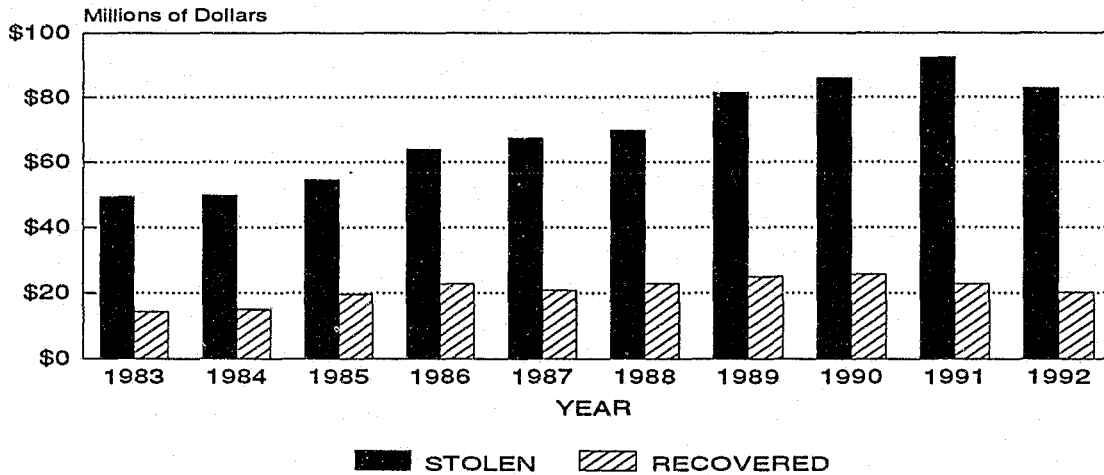

YEAR	STOLEN	RECOVERED
1983	\$49,558,215	\$14,189,375
1984	49,865,662	14,928,860
1985	54,705,441	19,635,545
1986	64,040,049	22,707,203
1987	67,357,142	20,727,214
1988	69,729,180	22,538,995
1989	81,490,143	24,899,469
1990	86,041,937	25,744,769
1991	92,318,375	22,847,960
1992	82,783,599	20,239,548

VALUE OF STOLEN PROPERTY BY TYPE OF PROPERTY  
CITIES WITH POPULATION OVER 10,000  
1992

CITY	CURRENCY	JEWELRY	CLOTHING	MOTOR VEHICLES	OFFICE EQUIPMENT
ARKANSAS CITY	\$ 22,585	\$ 25,071	\$ 4,778	\$ 175,067	\$ 9,125
ATCHISON	24,348	16,546	3,839	67,400	5,230
COFFEYVILLE	43,533	23,768	8,257	97,350	2,998
DERBY	27,391	11,903	3,574	82,264	3,149
DODGE CITY	53,984	62,778	33,524	351,166	17,920
ELDORADO	8,813	15,071	3,190	93,438	100
EMPORIA	59,564	60,874	31,208	295,022	6,512
GARDEN CITY	73,113	112,489	36,383	557,794	9,277
GREAT BEND	23,744	31,915	12,520	110,325	4,612
HAYS	77,505	29,262	14,674	96,700	5,162
HUTCHINSON	211,243	67,229	39,648	279,743	16,617
INDEPENDENCE	51,683	13,795	7,443	45,550	7,031
JUNCTION CITY	135,505	203,692	15,680	430,256	9,602
KANSAS CITY	878,963	789,556	223,012	9,346,134	144,778
LAWRENCE	172,899	309,904	118,576	540,386	75,834
LEAVENWORTH	150,182	70,208	14,878	247,764	12,506
LEAWOOD	29,747	128,965	9,379	239,700	38,950
LENEXA	55,469	156,114	36,559	212,153	224,762
LIBERAL	56,460	57,639	19,124	442,585	5,314
MANHATTAN	270,049	74,251	54,673	217,375	16,278
MCPHERSON	12,998	3,227	1,404	31,800	1,800
MERRIAM	59,817	58,696	7,804	414,374	15,283
NEWTON	14,142	4,343	5,048	78,450	1
OLATHE	199,746	208,547	36,790	900,058	15,767
OTTAWA	28,192	20,582	3,168	28,575	273
OVERLAND PARK	509,905	1,032,021	266,961	2,101,746	300,574
PARSONS	185,684	30,284	11,074	98,380	1,097
PITTSBURG	45,890	45,504	15,962	187,584	8,616
PRAIRIE VILLAGE	34,131	47,074	29,641	172,300	7,879
SALINA	127,968	64,872	30,046	349,216	28,332
SHAWNEE	176,535	128,298	38,969	515,718	28,400
TOPEKA	595,888	1,096,382	290,177	1,665,527	272,812
WICHITA	848,045	1,592,707	66,881	833,467	422,858
WINFIELD	27,634	9,140	3,959	64,840	732
<b>SUBTOTAL</b>	<b>\$5,293,355</b>	<b>\$6,602,707</b>	<b>\$1,498,803</b>	<b>\$21,370,207</b>	<b>\$1,720,181</b>
<b>ALL OTHER AGENCIES</b>	<b>\$1,670,477</b>	<b>\$1,360,889</b>	<b>\$ 325,125</b>	<b>\$ 5,499,130</b>	<b>\$ 432,686</b>
<b>TOTAL</b>	<b>\$6,963,832</b>	<b>\$7,963,596</b>	<b>\$1,823,928</b>	<b>\$26,869,337</b>	<b>\$2,152,867</b>

**VALUE OF STOLEN PROPERTY BY TYPE OF PROPERTY  
CITIES WITH POPULATION OVER 10,000  
1992**

	TV STEREO RADIO	FIREARMS	HOUSEHOLD GOODS	CON- SUMABLE GOODS	LIVE- STOCK	MISC.	TOTAL PROPERTY STOLEN
\$	78,993	\$ 7,150	\$ 15,535	\$ 4,145	\$ 3,660	\$ 65,727	\$ 411,836
	37,212	4,783	2,329	2,874	200	22,034	186,795
	75,223	11,870	16,103	6,347	1,502	58,268	345,219
	56,902	5,254	1,069	1,493	0	63,168	256,167
	235,891	11,594	20,762	8,140	1,825	154,683	952,267
	22,029	3,025	5,796	2,077	425	51,081	205,045
	158,735	13,106	26,496	6,030	1,734	142,159	801,440
	172,415	18,430	19,426	15,144	2,812	186,500	1,203,783
	81,837	10,568	8,333	3,550	1,265	55,623	344,292
	102,362	11,028	5,699	2,083	0	104,514	448,989
	290,836	11,471	25,245	9,071	4,185	207,304	1,072,592
	58,624	4,829	11,889	3,271	150	74,574	278,839
	233,388	8,899	20,148	16,891	2,420	88,832	1,165,313
	2,062,314	180,881	507,819	159,548	33,818	2,017,800	16,344,623
	510,562	41,881	68,964	12,286	7,650	383,135	2,242,077
	129,111	10,088	16,699	6,485	2,260	134,672	794,853
	74,653	8,227	37,810	633	315	77,823	646,202
	194,973	10,111	19,364	7,772	260	307,114	1,224,651
	194,611	14,845	23,226	7,010	355	110,270	931,439
	196,988	8,590	35,237	7,663	575	185,155	1,066,834
	7,594	580	2,350	733	0	23,501	85,987
	66,057	6,473	15,210	10,957	220	116,767	771,658
	25,697	10,610	2,069	2,358	0	50,153	192,871
	269,271	20,699	40,311	13,516	1,450	600,014	2,306,169
	25,256	4,793	2,224	1,358	1,375	94,949	210,745
	600,400	39,825	168,745	34,242	7,555	950,244	6,012,218
	93,037	5,663	7,673	2,688	167	40,967	476,714
	177,268	8,399	28,170	4,737	915	155,332	678,377
	58,015	16,224	21,830	299	780	38,852	427,025
	188,455	24,127	48,326	11,984	1,775	216,946	1,092,047
	216,065	13,923	30,361	27,200	460	276,998	1,452,927
	2,296,595	201,311	361,840	104,772	17,995	1,350,226	8,253,525
	1,596,549	206,672	241,781	33,075	0	3,159,072	9,001,107
	41,361	2,341	4,237	969	0	32,455	187,668
\$10,539,279	\$ 958,270	\$1,863,076	\$ 531,401	\$ 98,103	\$11,596,912	\$62,072,294	
\$ 2,698,324	\$ 826,596	\$ 682,390	\$ 259,861	\$ 449,852	\$ 6,505,975	\$20,711,305	
\$13,237,603	\$1,784,866	\$2,545,466	\$ 791,262	\$ 547,955	\$18,102,887	\$82,783,599	

**VALUE OF STOLEN PROPERTY BY TYPE OF PROPERTY  
CITIES WITH POPULATION BETWEEN 5,000 AND 10,000  
1992**

<b>CITY</b>	<b>CURRENCY</b>	<b>JEWELRY</b>	<b>CLOTHING</b>	<b>MOTOR VEHICLES</b>	<b>OFFICE EQUIPMENT</b>
ABILENE	\$ 3,733	\$ 1,859	\$ 788	\$ 33,400	\$ 4,844
AUGUSTA	19,814	3,734	2,020	118,190	210
BONNER SPRINGS	22,607	16,765	1,242	104,328	2,000
CHANUTE	18,113	8,465	2,885	89,270	628
COLBY	6,324	3,917	2,400	35,300	425
CONCORDIA	5,307	3,003	705	22,566	4,370
FORT SCOTT	13,066	8,778	4,474	29,232	3,887
GOODLAND	6,771	1,474	1,434	15,700	230
HAYSVILLE	6,187	28,117	1,788	24,450	1,072
IOLA	11,715	7,908	5,353	13,425	1,606
LANSING	15,826	7,165	2,358	80,931	100
MISSION	41,257	32,264	25,333	315,201	24,762
PARK CITY	681	1,550	269	50,500	39
PRATT	7,934	6,918	2,548	84,650	8,885
ROELAND PARK	9,280	17,567	4,522	114,600	2,173
ULYSSES	10,996	6,637	927	25,950	414
WELLINGTON	10,541	18,805	1,252	55,995	371
<b>SUBTOTAL</b>	<b>\$ 210,152</b>	<b>\$ 174,926</b>	<b>\$ 60,298</b>	<b>\$ 1,213,688</b>	<b>\$ 56,016</b>
ALL OTHER AGENCIES	\$6,753,680	\$7,788,670	\$1,763,630	\$25,655,649	\$2,096,851
<b>TOTAL</b>	<b>\$6,963,832</b>	<b>\$7,963,596</b>	<b>\$1,823,928</b>	<b>\$26,869,337</b>	<b>\$2,152,867</b>

**VALUE OF STOLEN PROPERTY BY TYPE OF PROPERTY  
CITIES WITH POPULATION BETWEEN 5,000 AND 10,000  
1992**

	TV STEREO RADIO	FIREARMS	HOUSEHOLD GOODS	CON- SUMABLE GOODS	LIVE- STOCK	MISC.	TOTAL PROPERTY STOLEN
\$	12,168	\$ 1,420	\$ 575	\$ 115	\$ 0	\$ 3,301	\$ 62,203
	22,558	3,766	4,262	1,425	1,100	40,610	217,689
	38,406	5,939	17,017	1,207	185	85,417	295,113
	39,855	6,632	6,591	2,508	351	33,174	208,472
	8,680	866	285	478	0	23,377	82,052
	17,324	910	1,016	997	60	9,836	66,094
	21,818	705	2,092	6,015	0	24,451	114,518
	7,268	5,656	621	81,537	0	21,698	142,389
	21,551	7,071	16,676	1,180	0	28,325	136,417
	22,366	1,555	12,458	840	0	35,938	113,164
	18,693	1,314	4,745	420	100	12,580	144,232
	86,203	3,983	4,401	3,381	0	175,593	712,378
	8,607	1,470	85	344	0	36,946	100,491
	15,010	3,480	3,385	1,160	180	79,095	213,245
	22,248	795	3,826	1,436	250	20,902	197,599
	14,027	6,242	2,165	554	0	19,624	87,536
	24,304	637	643	630	0	15,815	128,993
\$	401,086	\$ 52,441	\$ 80,843	\$ 104,227	\$ 2,226	\$ 666,682	\$ 3,022,585
\$12,836,517	\$1,732,425	\$2,464,623	\$ 687,035	\$ 545,729	\$17,436,205	\$79,761,014	
\$13,237,603	\$1,784,866	\$2,545,466	\$ 791,262	\$ 547,955	\$18,102,887	\$82,783,599	



**VALUE OF RECOVERED PROPERTY  
CITIES WITH POPULATION OVER 10,000  
1992**

<b>CITY</b>	<b>CURRENCY</b>	<b>JEWELRY</b>	<b>CLOTHING</b>	<b>MOTOR VEHICLES</b>	<b>OFFICE EQUIPMENT</b>
ARKANSAS CITY	\$ 828	\$ 940	\$ 1,639	\$ 79,500	\$ 4,000
ATCHISON	16,573	3,349	913	159,000	450
COFFEYVILLE	193	206	302	74,350	59
DERBY	600	74	691	52,464	0
DODGE CITY	750	8,899	3,698	197,370	3,688
ELDORADO	385	0	20	49,343	0
EMPORIA	1,204	1,207	2,938	252,471	481
GARDEN CITY	3,619	6,850	9,363	271,045	4,917
GREAT BEND	0	0	449	69,600	0
HAYS	6,229	1,684	1,321	58,125	647
HUTCHINSON	1,765	4,366	3,864	131,788	2,604
INDEPENDENCE	1,168	4,066	3,173	51,950	150
JUNCTION CITY	1,227	7,034	3,700	325,706	1,742
KANSAS CITY	7,263	3,621	11,146	3,937,304	6,212
TOPEKA	0	0	0	0	0
LAWRENCE	8,352	15,009	9,818	304,563	23,474
LEAVENWORTH	11,692	4,775	3,302	239,002	4,280
LEAWOOD	6	3,200	575	157,200	0
LENEXA	1,210	1,031	3,154	46,900	11,453
LIBERAL	2,198	10,274	3,105	226,870	1,033
MANHATTAN	1,158	8,428	14,187	177,600	584
MCPHERSON	26	1,295	70	28,650	0
MERRIAM	1	0	156	33,550	0
NEWTON	137	0	398	56,700	0
OLATHE	6,561	18,399	3,844	599,823	3,173
OTTAWA	64	2,393	955	7,500	0
OVERLAND PARK	19,423	81,047	48,395	1,227,633	49,102
PARSONS	150	6,700	1,360	68,650	148
PITTSBURG	1,540	4,911	1,694	107,270	128
PRAIRIE VILLAGE	47	69	4,435	1,000	0
SALINA	2,419	8,144	9,058	240,135	4,445
SHAWNEE	366	314	3,289	83,050	20
TOPEKA	34,446	27,974	36,748	1,386,343	9,866
WICHITA	51,232	48,611	7,526	528,685	21,834
WINFIELD	1,505	1,800	363	43,440	0
<b>SUBTOTAL</b>	<b>\$184,337</b>	<b>\$286,670</b>	<b>\$195,649</b>	<b>\$11,274,580</b>	<b>\$154,490</b>
<b>ALL OTHER AGENCIES</b>	<b>\$282,207</b>	<b>\$ 64,710</b>	<b>\$ 39,177</b>	<b>\$ 4,470,211</b>	<b>\$ 40,995</b>
<b>TOTAL</b>	<b>\$466,544</b>	<b>\$351,380</b>	<b>\$234,826</b>	<b>\$15,744,791</b>	<b>\$195,485</b>

VALUE OF RECOVERED PROPERTY  
CITIES WITH POPULATION OVER 10,000  
1992

TV STEREO RADIO	FIREARMS	HOUSEHOLD GOODS	CONSUMABLE GOODS	LIVE- STOCK	MJSC.	TOTAL PROPERTY RECOVERED
\$ 18,134	\$ 2,774	\$ 2,215	\$ 1,374	\$ 0	\$ 5,960	\$ 117,364
5,144	1,215	836	725	0	4,135	192,340
3,290	413	356	490	0	8,643	88,302
991	1,259	0	447	0	4,646	61,172
20,133	2,145	1,005	1,018	350	37,919	276,975
1,768	20	534	11	0	15,806	67,887
16,150	3,626	1,778	1,077	410	9,893	291,235
15,932	609	7,454	3,124	50	9,174	332,137
2,977	0	955	90	0	882	74,953
13,856	1,428	335	467	0	7,299	91,391
24,622	425	1,222	1,982	1,210	29,333	203,181
9,470	2,827	469	732	150	36,196	110,351
23,677	1,337	1,096	2,557	250	17,614	385,940
20,060	948	5,184	4,493	100	102,155	4,098,486
0	0	0	0	0	0	0
46,827	2,535	4,111	2,675	350	34,446	452,160
9,042	2,780	1,001	1,759	1,000	4,974	283,607
1,897	200	330	60	0	24,768	188,236
11,199	400	469	1,021	0	49,593	126,430
14,047	575	1,168	973	0	10,646	270,889
27,748	1,182	3,880	1,788	75	18,032	246,366
1,507	150	900	55	0	3,369	36,022
1,718	0	130	48	100	2,700	38,403
4,520	3,626	1	321	0	10,662	76,365
22,691	2,230	2,326	1,641	420	303,101	964,209
7,824	2,467	1,110	2	225	3,170	25,710
32,825	6,216	10,224	11,695	7,500	82,388	1,576,448
6,560	2,158	715	207	0	5,545	92,193
12,417	2,202	1,546	379	500	20,612	153,199
1,100	0	115	134	0	1,523	8,423
27,043	10,940	2,063	3,092	85	42,335	349,759
6,738	398	602	750	50	21,956	117,533
68,532	6,851	12,772	14,391	3,865	96,828	1,698,616
8,527	4,055	2,770	606	0	64,407	738,253
5,573	1,358	325	150	0	3,366	57,880
\$494,539	\$ 69,349	\$ 69,997	\$60,334	\$16,690	\$1,094,076	\$13,892,415
\$168,492	\$ 78,331	\$ 25,714	\$89,590	\$39,011	\$1,048,695	\$ 6,347,133
\$663,031	\$147,680	\$ 95,711	\$49,924	\$55,701	\$2,142,771	\$20,239,548

**VALUE OF RECOVERED PROPERTY  
CITIES WITH POPULATION BETWEEN 5,000 AND 10,000  
1992**

<b>CITY</b>	<b>CURRENCY</b>	<b>JEWELRY</b>	<b>CLOTHING</b>	<b>MOTOR VEHICLES</b>	<b>OFFICE EQUIPMENT</b>
ABILENE	\$ 109	\$ 0	\$ 0	\$ 6,500	\$ 4,094
AUGUSTA	5,300	1,140	386	62,875	10
BONNER SPRINGS	1,362	0	10	62,800	0
CHANUTE	598	1,100	33	79,200	10
COLBY	43	810	1,415	56,250	0
CONCORDIA	170	698	250	9,566	0
FORT SCOTT	143	3	629	3,570	3,424
GOODLAND	61	34	419	15,700	230
HAYSVILLE	0	50	468	14,300	0
IOLA	276	0	1,353	13,525	500
LANSING	0	400	830	61,783	0
MISSION	429	5,478	5,297	198,750	0
PARK CITY	0	0	0	68,500	0
PRATT	70	518	365	90,000	1,250
ROELAND PARK	7	51	856	75,300	33
ULYSSES	0	0	180	20,600	0
WELLINGTON	2,814	550	0	32,225	5
<b>SUBTOTAL</b>	<b>\$ 11,382</b>	<b>\$ 10,832</b>	<b>\$ 12,491</b>	<b>\$ 871,444</b>	<b>\$ 9,556</b>
<b>ALL OTHER AGENCIES</b>	<b>\$455,162</b>	<b>\$340,548</b>	<b>\$222,335</b>	<b>\$14,873,347</b>	<b>\$185,929</b>
<b>TOTAL</b>	<b>\$466,544</b>	<b>\$351,380</b>	<b>\$234,826</b>	<b>\$15,744,791</b>	<b>\$195,485</b>

**VALUE OF RECOVERED PROPERTY  
CITIES WITH POPULATION BETWEEN 5,000 AND 10,000  
1992**

TV STEREO RADIO	FIREARMS	HOUSEHOLD GOODS	CONSUMABLE GOODS	LIVE- STOCK	MISC.	TOTAL PROPERTY RECOVERED
\$ 750	\$ 0	\$ 500	\$ 55	\$ 0	\$ 114	\$ 12,122
5,203	2,125	3,550	278	70	7,116	87,913
900	91	0	79	0	7,840	73,082
2,654	567	260	200	0	3,236	87,858
2,215	66	75	148	0	255	61,277
2,819	0	0	211	0	2,059	15,773
850	170	0	827	0	2,560	12,176
3,586	1,415	31	80,464	0	18,463	120,403
288	50	85	13	0	2,710	17,964
3,355	750	750	6	0	3,363	23,878
1,456	0	650	0	0	165	65,284
758	10	14	182	0	107,414	318,332
0	300	0	89	0	470	69,359
4,034	1,650	2,142	71	0	54,195	154,295
1,514	0	598	376	0	1,007	79,742
1,423	3,966	190	50	0	1,162	27,571
2,503	0	3	30	0	1,544	39,674
\$ 34,308	\$ 11,160	\$ 8,848	\$83,079	\$ 70	\$ 213,673	\$ 1,266,703
\$628,723	\$136,520	\$ 86,863	\$66,845	\$55,771	\$1,929,098	\$18,972,845
\$663,031	\$147,680	\$ 95,711	\$49,924	\$55,701	\$2,142,771	\$20,239,548

**SUMMARY: PROPERTY STOLEN  
TYPE OF OFFENSE  
1992**

TYPE OF OFFENSE	NUMBER OF OFFENSES	VALUE OF PROPERTY
MURDER/NON-NEG. MANSL. TOTAL	146	\$ 15,480
RAPE TOTAL	1,043	\$ 8,803
ROBBERY TOTAL	3,264	\$ 2,169,117
Highway	1,147	423,455
Commercial House	536	474,861
Gas Station	133	27,500
Convenience Store	572	75,798
Residence	377	330,117
Bank	66	571,087
Miscellaneous	433	266,299
AGGRAVATED ASSAULT TOTAL	8,395	(Not Applicable)
VIOLENT CRIMES TOTAL	12,848	\$ 2,193,400
BURGLARY TOTAL	43,478	\$34,369,519
Residence Total	19,663	18,975,229
Night	8,024	6,703,679
Day	9,354	10,530,054
Unknown	2,285	1,741,496
Non-Residence Total	23,815	15,394,290
Night	13,355	7,811,092
Day	7,515	5,339,697
Unknown	2,945	2,243,501
THEFT TOTAL	68,881	\$21,722,231
Pocket-Picking	212	50,837
Purse Snatching	365	58,487
Shoplifting	11,128	652,309
From Motor Vehicles	2,624	869,405
Motor Vehicle Parts	11,115	2,089,367
Bicycles	4,372	762,336
From Buildings	5,261	2,846,997
From Coin Machines	522	107,427
All Others	33,282	14,285,066
MOTOR VEHICLE THEFT TOTAL	8,030	\$24,498,449
PROPERTY CRIMES TOTAL	120,389	\$80,590,199
<b>TOTAL</b>	<b>133,237</b>	<b>\$82,783,599</b>

VALUE OF PROPERTY STOLEN  
REPORTING AGENCIES  
1992

COUNTY/CITY	STOLEN	RECOVERED	COUNTY/CITY	STOLEN	RECOVERED	COUNTY/CITY	STOLEN	RECOVERED
ALLEN CO			CHEROKEE CO			SHERIFF	\$ 22,915	\$ 8,000
SHERIFF	\$ 111,697	\$ 19,320	SHERIFF	\$ 22,062	\$ 4,400	OBERLIN PD	8,079	90
HUMBOLDT PD	2,975	300	COLUMBUS PD	62,854	8,927	COUNTY TOTAL	30,994	8,090
IOLA PD	113,164	23,878	GALENA PD	37,035	37,021	DICKINSON CO		
COUNTY TOTAL	227,836	43,498	BAXTER SPRINGS PD	90,550	18,237	SHERIFF	90,115	29,077
ANDERSON CO			WEIR PD	362	0	ABILENE PD	62,203	12,122
SHERIFF	53,883	33,330	COUNTY TOTAL	212,863	68,585	HERINGTON PD	35,406	15,441
GARNETT PD	72,748	20,762	CHEYENNE CO			CHAPMAN PD	2,011	0
COLONY PD	310	0	SHERIFF	4,123	0	ENTERPRISE PD	16,262	15,000
COUNTY TOTAL	126,941	54,092	COUNTY TOTAL	4,123	0	HOPE PD	2,753	0
ATCHISON CO			CLARK CO			COUNTY TOTAL	208,750	71,640
SHERIFF	142,232	30,508	SHERIFF	7,997	1,800	DONIPHAN CO		
ATCHISON PD	186,795	192,340	COUNTY TOTAL	7,997	1,800	SHERIFF	76,525	17,982
COUNTY TOTAL	329,027	222,848	CLAY CO			ELWOOD PD	5,148	0
BARBER CO			SHERIFF	39,695	25,401	HIGHLAND PD	18,139	750
SHERIFF	117,211	10,555	CLAY CENTER PD	12,952	131	COUNTY TOTAL	99,812	18,732
KIOWA PD	1,952	564	WAKEFIELD PD	3,084	378	DOUGLAS CO		
MEDICINE LODGE PD	1,000	0	COUNTY TOTAL	55,731	25,910	SHERIFF	291,558	5,145
COUNTY TOTAL	120,163	11,119	CLOUD CO			LAWRENCE PD	2,242,077	452,160
BARTON CO			SHERIFF	20,698	0	KS UNIVERSITY PD	194,188	67,080
SHERIFF	156,037	27,034	CONCORDIA PD	66,094	15,773	BALDWIN CITY PD	21,764	11,192
ELLINWOOD PD	911	100	CLYDE PD	0	0	EUDORA PD	19,248	3,799
GREAT BEND PD	344,292	74,953	COUNTY TOTAL	86,792	15,773	COUNTY TOTAL	2,768,835	539,376
HOISINGTON PD	6,060	100	COFFEY CO			EDWARDS CO		
PAWNEE ROCK PD	3,926	0	SHERIFF	86,994	19,800	SHERIFF	45,911	0
COUNTY TOTAL	511,226	102,187	BURLINGTON PD	12,411	10,357	KINSLEY PD	7,033	0
BOURBON CO			LEBO MARSHAL	1,083	0	COUNTY TOTAL	52,944	0
SHERIFF	7,296	4,500	MAVERLY PD	2,003	0	ELK CO		
FORT SCOTT PD	114,518	12,176	COUNTY TOTAL	102,491	30,157	SHERIFF	136,374	12,525
COUNTY TOTAL	121,814	16,676	COMANCHE CO			MOLINE PD	572	5
BROWN CO			SHERIFF	2,268	0	COUNTY TOTAL	136,946	12,530
SHERIFF	164,675	69,322	COUNTY TOTAL	2,268	0	ELLIS CO		
HIAMATHA PD	39,469	16,055	COMLEY CO			SHERIFF	157,350	75,081
HORTON PD	6,831	487	SHERIFF	182,839	61,486	HAYS PD	448,989	91,391
COUNTY TOTAL	210,975	85,864	ARKANSAS CITY PD	411,836	117,364	ELLIS PD	12,611	706
BUTLER CO			WINFIELD PD	187,668	57,880	FT HAYS ST UNIV PD	12,073	14,823
SHERIFF	577,432	431,110	BURDEN PD	615	0	COUNTY TOTAL	631,023	182,001
AUGUSTA PD	217,689	87,913	UDALL PD	1,050	1,050	ELLSWORTH CO		
ELDORADO PD	205,045	67,887	COUNTY TOTAL	784,008	237,780	SHERIFF	12,561	460
DOUGLASS PD	1,601	765	CRAWFORD CO			ELLSWORTH PD	48,795	33,506
TOMANDA PD	108,235	18,637	SHERIFF	273,218	103,838	MILSON PD	502	499
ANDOVER PD	94,598	18,053	PITTSBURG PD	678,377	153,199	HOLYROOD PD	0	0
ROSE HILL PD	26,152	2,246	ARMA PD	13,349	1,200	COUNTY TOTAL	61,858	34,465
COUNTY TOTAL	1,230,752	626,611	GIRARD PD	14,198	5,081	FINNEY CO		
CHASE CO			FRONTENAC PD	91,578	27,787	SHERIFF	285,984	38,464
SHERIFF	1,735	0	CHEROKEE PD	1,660	0	GARDEN CITY PD	1,203,783	332,137
COUNTY TOTAL	1,735	0	PITTSBURG ST UNIV PD	27,864	1,974	HOLCOMB PD	8,988	545
CHAUTAQUA CO			ARCADIA PD	23,154	9,718	COUNTY TOTAL	1,498,755	371,146
SHERIFF	74,805	31,080	MULBERRY PD	2,579	0	FORD CO		
SEDAN PD	7,082	0	WALNUT PD	100	0	SHERIFF	182,902	70,628
CEDAR VALE PD	1,815	500	COUNTY TOTAL	1,126,077	302,797	DODGE CITY PD	952,267	276,975
COUNTY TOTAL	83,702	31,580	DECATUR CO			COUNTY TOTAL	1,135,169	347,603

VALUE OF PROPERTY STOLEN  
REPORTING AGENCIES  
1992

COUNTY/CITY	STOLEN	RECOVERED	COUNTY/CITY	STOLEN	RECOVERED	COUNTY/CITY	STOLEN	RECOVERED
FRANKLIN CO SHERIFF	\$ 75,129	\$ 44,428	SUBLETTIE PD	\$ 87,795	\$ 38,000	KIOWA CO SHERIFF	\$ 107,661	\$ 6,164
OTTAWA PD	210,745	25,710	HOOGANAN CO	94,005	45,500	COUNTY TOTAL	107,661	6,164
WELLSVILLE PD	3,355	16	SHERIFF	18,911	788	LABETTE CO		
POMONA PD	546	0	COUNTY TOTAL	18,911	788	SHERIFF	147,974	51,832
COUNTY TOTAL	287,775	70,154	JACKSON CO			PARSONS PD	476,714	92,193
GEARY CO			SHERIFF	188,249	9,470	OSMAGO PD	15,539	2,443
SHERIFF	21,791	33,380	HOLTON PD	102,828	25,900	CHETOPA PD	2,266	20,467
JUNCTION CITY PD	1,165,313	285,940	COUNTY TOTAL	291,077	35,370	ALTAHONT PD	0	0
GRANDVUEN PLAZA PD	0	371	JEFFERSON CO			EDNA PD	19	0
COUNTY TOTAL	1,187,104	419,691	SHERIFF	407,028	22,149	MOUND VALLEY PD	0	0
GOVE CO			VALLEY FALLS PD	35	0	COUNTY TOTAL	642,512	166,935
SHERIFF	119,753	154,129	MERIDEN PD	3,267	0	LANE CO		
COUNTY TOTAL	119,753	154,129	MCLOUTH PD	0	0	SHERIFF	22,789	6,500
GRAHAM CO			NORTONVILLE PD	1,222	0	COUNTY TOTAL	22,789	6,500
SHERIFF	9,039	2,400	OSKALOOSA PD	4,763	0	LEAVENWORTH CO		
HILL CITY PD	0	0	PERRY PD	100	0	SHERIFF	531,627	69,110
COUNTY TOTAL	9,039	2,400	MINCHESTER PD	1,854	0	LEAVENWORTH PD	794,853	283,607
ERANT CO			OZARKIE PD	4,193	0	TONGANOXIE PD	54,392	8,235
SHERIFF	9,002	1,400	COUNTY TOTAL	422,462	22,149	LANSING PD	144,232	65,284
ULYSSES PD	87,536	27,571	JENELL CO			BASEHOR PD	27,381	3,000
COUNTY TOTAL	96,538	28,971	SHERIFF	11,354	6,100	COUNTY TOTAL	1,552,485	429,236
GRAY CO			COUNTY TOTAL	11,354	6,100	LINCOLN CO		
SHERIFF	18,370	6,500	JOHNSON CO			SHERIFF	19,799	1,218
CIMARRON PD	883	0	SHERIFF	407,572	12,160	COUNTY TOTAL	19,799	1,218
COUNTY TOTAL	19,253	6,500	FAIRWAY PD	68,412	43,232	LINN CO		
GREELY CO			LEAMOOD PD	646,202	188,236	SHERIFF	131,316	86,255
SHERIFF	320	0	MERRIAH PD	771,658	38,403	PLEASANTON PD	169	0
COUNTY TOTAL	320	0	MISSION PD	712,378	318,332	LA CYGNE PD	288	0
GREENWOOD CO			OLATHE PD	2,306,169	964,209	PARKER PD	980	85
SHERIFF	70,980	0	OVERLAND PARK PD	6,012,218	1,576,448	COUNTY TOTAL	132,753	86,340
EUREKA PD	17,247	250	PRAIRIE VILLAGE PD	427,025	8,423	LOGAN CO		
COUNTY TOTAL	88,227	250	ROELAND PARK PD	197,599	79,742	SHERIFF	9,408	0
HAMILTON CO			SHAMNEE PD	1,452,927	117,533	OAKLEY PD	15,378	10,405
SHERIFF	5,595	6,532	LENEXA PD	1,224,651	126,430	COUNTY TOTAL	24,786	10,405
COUNTY TOTAL	5,595	6,532	MESTWOOD PD	161,954	58,996	LYON CO		
HARPER CO			GARDNER PD	94,870	64,722	SHERIFF	184,900	16,850
SHERIFF	37,248	7,430	MISSION HILLS PD	228,757	1,610	EMPORIA PD	801,440	291,235
ANTHONY PD	22,413	1,548	SPRING HILL PD	39,846	8,854	EMPORIA ST UNITY PD	30,752	15,816
ATTICA PD	2,121	30	EDGERTON PD	25,084	1,621	COUNTY TOTAL	1,017,092	323,901
HARPER PD	8,399	1,218	JOHNSON CO PARK PD	7,660	50	MCPHERSON CO		
COUNTY TOTAL	70,181	10,226	MISSION MOODS PD	30,000	2,000	SHERIFF	72,197	11,380
HARVEY CO			MESTWOOD HILLS PD	47	2	MCPHERSON PD	85,967	36,022
SHERIFF	74,073	5,990	LAKE QUIVIRA PD	5,782	974	LINDSBORG PD	36,672	4,654
NEWTOWN PD	192,871	76,365	COUNTY TOTAL	14,820,811	3,611,977	GALVA PD	623	0
HESSTON PD	3,643	685	KEARNY CO			MARGUETTE PD	278	6,174
HALSTEAD PD	12,405	1,024	SHERIFF	75,498	11,455	INMAN PD	2,000	0
BURRTON PD	10,994	250	COUNTY TOTAL	75,498	11,455	MARION CO		
NORTH NEMTON PD	3,214	53	KINGSMAN CO			SHERIFF	197,757	58,230
COUNTY TOTAL	297,200	84,367	SHERIFF	163,184	6,155	HILLSBORO PD	37,467	14,246
HASKELL CO			KINGSMAN PD	20,904	0	MARION PD	33,785	25,156
SHERIFF	6,210	7,500	COUNTY TOTAL	184,088	6,155		8,959	1,378

VALUE OF PROPERTY STOLEN  
REPORTING AGENCIES  
1992

COUNTY/CITY	STOLEN	RECOVERED	COUNTY/CITY	STOLEN	RECOVERED	COUNTY/CITY	STOLEN	RECOVERED
PEABODY PD	\$ 1,068	\$ 0	COUNTY TOTAL	\$ 14,307	\$ 572	RICE CO		
FLORENCE PD	11,019	0	NORTON CO			SHERIFF	\$ 25,016	\$ 1,309
COUNTY TOTAL	92,298	40,782	SHERIFF	15,152	9,357	LYONS PD	28,761	10,494
MARSHALL CO			NORTON PD	23,687	8,878	STERLING PD	11,116	3,474
SHERIFF	35,126	7,934	COUNTY TOTAL	38,839	18,235	BUSHTON PD	0	0
MARYSVILLE PD	26,301	8,111	OSAGE CO			LITTLE RIVER PD	0	0
BLUE RAPIDS PD	788	0	SHERIFF	223,963	16,590	COUNTY TOTAL	64,893	15,277
FRANKFORT PD	854	0	OSAGE CITY PD	24,779	548	RILEY CO		
WATERVILLE PD	831	0	BURLINGAME PD	100	0	SHERIFF	453,505	344,493
COUNTY TOTAL	63,900	16,045	CARBONDALE PD	4,911	0	MANHATTAN PD	1,066,834	246,366
MEADE CO			LYNDON PD	12,542	3,407	KS ST UNIV PD	156,495	37,461
SHERIFF	0	0	OVERBROOK PD	4,348	0	COUNTY TOTAL	1,676,834	628,320
COUNTY TOTAL	0	0	MELVERN PD	1,125	1,235	ROOKS CO		
MIAMI CO			COUNTY TOTAL	271,768	21,780	SHERIFF	71,539	0
SHERIFF	274,587	39,292	OSBORNE CO			PLAINVILLE PD	5,029	150
SHERIFF	0	0	SHERIFF	2,300	0	STOCKTON PD	2,644	0
PAOLA PD	74,099	8,320	OSBORNE PD	3,300	5,600	COUNTY TOTAL	79,212	150
OSAMATOMIE PD	53,754	2,745	DOWNS PD	0	0	RUSH CO		
LOUISBURG PD	3,324	0	COUNTY TOTAL	5,600	5,600	SHERIFF	70,662	0
COUNTY TOTAL	405,764	50,357	OTTAWA CO			OTIS PD	0	0
MITCHELL CO			SHERIFF	12,004	12,100	COUNTY TOTAL	70,662	0
SHERIFF	12,662	4,358	MINNEAPOLIS PD	5,089	720	RUSSELL CO		
BELOIT PD	12,886	9,006	COUNTY TOTAL	17,093	12,820	SHERIFF	71,967	68,259
CANKER CITY PD	91	0	PANTEE CO			RUSSELL PD	32,737	17,775
COUNTY TOTAL	25,639	13,364	SHERIFF	0	0	COUNTY TOTAL	104,704	86,034
MONTGOMERY CO			LARNED PD	2,004	163	SALINE CO		
SHERIFF	549,684	231,328	COUNTY TOTAL	2,004	163	SHERIFF	190,059	93,502
COFFEYVILLE PD	345,219	88,302	PHILLIPS CO			SALINA PD	1,092,047	349,759
INDEPENDENCE PD	278,839	110,351	SHERIFF	8,255	28	COUNTY TOTAL	1,282,106	443,261
CHERRYVALE PD	20,255	2,111	COUNTY TOTAL	8,255	28	SCOTT CO		
CANEY PD	3	0	POTTAMATOMIE CO			SHERIFF	8,457	2,060
COUNTY TOTAL	1,194,000	432,092	SHERIFF	281,493	72,563	SCOTT CITY PD	28,512	44,175
MORRIS CO			ST MARYS PD	5,135	0	COUNTY TOTAL	36,969	46,235
SHERIFF	38,344	16,101	WAMEGO PD	36,552	21,567	SEDGWICK CO		
COUNCIL GROVE PD	38,507	33,578	COUNTY TOTAL	323,180	94,130	SHERIFF	2,048,553	426,328
COUNTY TOTAL	76,851	49,679	PRATT CO			DERBY PD	256,167	61,172
MORTON CO			SHERIFF	121,972	18,133	HAYSVILLE PD	136,417	17,964
SHERIFF	26,819	138	PRATT PD	213,245	154,295	WICHITA PD	9,001,107	738,253
ELKHART PD	6,406	1,061	COUNTY TOTAL	335,217	172,428	VALLEY CENTER PD	20,930	4,360
COUNTY TOTAL	33,225	1,199	RAWLINS CO			WICHITA ST UNIV PD	105,033	39,222
NEMAHA CO			SHERIFF	19,862	4,285	COLUMBIA PD	3,265	150
SHERIFF	19,569	770	ATWOOD PD	400	0	EASTBOROUGH PD	4,806	2,700
SABETHA PD	67,346	45,000	COUNTY TOTAL	20,262	4,285	CHENEY PD	100	0
SENECA PD	36,394	5,500	RENO CO			CLEARWATER PD	6,843	0
COUNTY TOTAL	123,309	51,270	SHERIFF	295,287	43,432	GODDARD PD	25,891	29,893
NEOSHO CO			HUTCHINSON PD	1,072,592	203,181	GARDEN PLAIN PD	2	0
SHERIFF	86,808	13,433	SO HUTCHINSON PD	53,946	13,253	MOUNT HOPE PD	1,229	389
CHANUTE PD	208,472	87,858	COUNTY TOTAL	1,421,825	259,866	HAIZE PD	16,327	12,002
ERIE PD	9,070	605	REPUBLIC CO			PARK CITY PD	100,491	69,359
COUNTY TOTAL	304,350	101,896	SHERIFF	25,497	16,599	BEL AIRE PD	1,444	0
NESS CO			BELLEVILLE PD	12,846	4,714	ANDALE PD	50	0
SHERIFF	14,307	572	COUNTY TOTAL	38,343	21,313	COUNTY TOTAL	11,728,655	1,401,792



VALUE OF PROPERTY STOLEN  
REPORTING AGENCIES  
1992

COUNTY/CITY	STOLEN	RECOVERED	COUNTY/CITY	STOLEN	RECOVERED	COUNTY/CITY	STOLEN	RECOVERED
SEWARD CO			MABAUNSEE CO			CLINTON	\$ 3,041	\$ 3,500
SHERIFF	\$ 216,315	\$ 81,420	SHERIFF	\$ 119,515	\$ 13,027	TOTAL	20,634	3,520
LIBERAL PD	931,439	270,889	ALMA PD	200	0	SECURITIES COMMISSION		
COUNTY TOTAL	1,147,754	352,309	COUNTY TOTAL	119,715	13,027	SECURITIES COMMISSION	0	53,500
SHAMNEE CO			MALLACE CO			TOTAL	0	53,500
SHERIFF	1,283,652	10,345	SHERIFF	0	0	SOCIAL REHAB SERVICES		
TOPEKA PD	8,253,525	1,698,616	SHARON SPRINGS PD	524	0	TOPEKA STATE HOSPITAL	3,040	0
ROSSVILLE PD	3,445	120	COUNTY TOTAL	524	0	TOTAL	3,040	0
SILVER LAKE PD	10	0	WASHINGTON CO			BUREAU OF INVESTIGATION		
METRO TOPEKA AIRPORT	6,086	0	SHERIFF	31,496	19,010	KBI	54,094	18,000
TOPEKA FIRE DEPT	0	0	COUNTY TOTAL	31,496	19,010	TOTAL	54,094	18,000
COUNTY TOTAL	9,546,718	1,709,081	WICHITA CO			ATTORNEY GENERAL		
SHERIDAN CO			SHERIFF	4,858	1,490	ATTORNEY GENERAL	0	0
SHERIFF	23,056	14,000	COUNTY TOTAL	4,858	1,490	TOTAL	0	0
COUNTY TOTAL	23,056	14,000	WILSON CO			STATE TOTAL	\$82,783,599	\$ 20,239,548
SHERMAN CO			SHERIFF	219,705	153,484			
SHERIFF	35,753	12,180	SHERIFF	0	0			
GOODLAND PD	142,389	120,403	FREDONIA PD	12,017	1,836			
COUNTY TOTAL	178,142	132,583	NEODESHA PD	37,656	16,029			
SMITH CO			COUNTY TOTAL	269,378	171,349			
SHERIFF	4,884	0	WOODSON CO					
SMITH CENTER PD	3,903	16,710	SHERIFF	13,138	23,050			
COUNTY TOTAL	8,787	16,710	YATES CENTER PD	10,847	11,841			
STAFFORD CO			COUNTY TOTAL	23,985	34,891			
SHERIFF	23,332	33,816	WYANDOTTE CO					
STAFFORD PD	2,831	5,340	SHERIFF	116,034	40,423			
ST JOHN PD	28,221	20,305	BONNER SPRINGS PD	295,113	73,082			
COUNTY TOTAL	54,384	59,461	KANSAS CITY PD	16,344,623	4,098,486			
STANTON CO			EDWARDSVILLE PD	125,427	62,502			
SHERIFF	15,257	1,105	KU MEDICAL CENTER PD	134,976	2,246			
COUNTY TOTAL	15,257	1,105	WY CO PARK RANGERS	2,423	3,400			
STEVENS CO			COUNTY TOTAL	17,018,596	4,280,139			
SHERIFF	80,902	1,242	CORRECTIONS					
HUGOTON PD	2,876	100	HUTCHINSON FACILITY C/	0	0			
COUNTY TOTAL	83,778	1,342	WICHITA WORK RELEASE	0	0			
SUMNER CO			MINFIELD FACILITY	0	0			
SHERIFF	182,965	61,109	ELLSWORTH FACILITY	0	0			
MELLINGTON PD	128,993	39,674	LANSING FACILITY C/E/S	0	0			
BELLE PLAINE PD	3,887	0	TOPEKA FACILITY E/RDU	0	0			
MULVANE PD	68,256	27,274	NORTON FACILITY	0	0			
CALDWELL PD	3,563	0	EL DORADO FACILITY	0	0			
CONWAY SPRINGS PD	2,155	981	LARNED CORR MENTAL FAC	0	0			
OXFORD PD	1,075	0	TOTAL	0	0			
COUNTY TOTAL	390,894	129,038	WILDLIFE & PARKS					
THOMAS CO			FALL RIVER-TORONTO	1,549	0			
SHERIFF	41,386	48,799	POMONA	754	0			
COLBY PD	82,052	61,277	CHENEY	3,447	20			
COUNTY TOTAL	123,438	110,076	WILSON	500	0			
TREGO CO			PRAIRIE DOG	0	0			
SHERIFF	7,491	51,803	SCOTT	285	0			
WAKEENEY PD	9,084	3,638	EL DORADO	9,332	0			
COUNTY TOTAL	16,575	55,441	MELVERN	1,726	0			

**KANSAS PROPERTY FILE\***

1992

PROPERTY DESCRIPTION	VALUE OF STOLEN PROPERTY	VALUE OF RECOVERED PROPERTY
<b>CURRENCY / MAIL</b>	<b>\$6,347,215</b>	<b>\$635,250</b>
BILLS	4,814,868	464,694
COINS	226,901	2,945
ANTIQUE COINS	72,345	431
COIN COLLECTIONS	88,914	209
SECURITIES / BONDS	392,433	144,620
FOREIGN CURRENCY	12,531	4
MISCELLANEOUS CURRENCY	738,735	22,108
MAIL	488	239
 <b>CHECKS / STAMPS</b>	 <b>\$867,246</b>	 <b>\$130,439</b>
GOVERNMENT	55,717	21,276
PAYROLL	76,370	20,714
BUSINESS CHECKS	37,256	15,947
PERSONAL ACCOUNT	399,126	52,491
TRAVELERS CHECKS	16,200	2,504
MONEY ORDERS	50,946	2,970
GIFT CERTIFICATES	4,420	0
STAMPS AND STAMP COLLECTIONS	35,250	139
FOOD STAMPS / WIC	53,705	1,184
LOTTERY TICKETS	5,105	610
WORTHLESS CHECKS	133,151	12,604
 <b>BANK / ID CARDS / CREDIT CARDS</b>	 <b>\$41,354</b>	 <b>\$1,998</b>
BANK CARDS	561	40
CREDIT CARDS	26,474	480
UNION CARDS	1	0
INSURANCE CARDS	158	5
SOCIAL SECURITY CARDS	922	71
DRIVERS LICENSES	7,485	795
SAVINGS ACCOUNT BOOKS	64	25
MISCELLANEOUS IDENTIFICATION	5,689	582
 <b>JEWELRY</b>	 <b>\$6,444,025</b>	 <b>\$321,432</b>
ANTIQUE JEWELRY	164,184	3,600
BRACELETS	300,273	5,003
BROOCHES	28,181	2,360
DIAMONDS	122,535	2,010
EARRINGS	263,796	11,656
NECKLACES	650,254	27,565
RINGS	2,765,315	144,388

**KANSAS PROPERTY FILE\***  
**1992 (Cont'd.)**

PROPERTY DESCRIPTION	VALUE OF STOLEN PROPERTY	VALUE OF RECOVERED PROPERTY
STICK PINS	7,222	15
WATCHES	560,790	28,225
MATCHING SETS	22,058	89
COSTUME JEWELRY	20,759	1,132
CUFF LINKS	18,636	781
JEWELRY BOXES	90,633	1,279
MISCELLANEOUS JEWELRY	1,429,389	93,329
<b>PRECIOUS METALS</b>	<b>\$97,927</b>	<b>\$4,940</b>
ALUMINUM	33,271	1,814
BRASS	3,751	45
COPPER	28,427	500
GOLD	11,566	0
IRON	5,605	581
PLATINUM	110	0
SILVER	5,826	2,000
LEAD	950	0
OTHER PRECIOUS METALS	8,421	0
<b>CLOTHING</b>	<b>\$1,816,386</b>	<b>\$245,898</b>
CHILDREN'S	47,879	11,418
MEN'S	470,314	65,333
WOMEN'S	367,488	57,819
PELTS / FURS	116,438	6,557
PURSES / WALLETS	215,885	28,956
MISCELLANEOUS CLOTHING	598,382	75,815
<b>VEHICLES</b>	<b>\$27,493,771</b>	<b>\$16,186,382</b>
AIRPLANES	300,000	250,000
AUTOMOBILES	17,144,766	10,569,492
BOATS / JET SKIS	230,193	108,562
BUSES	82,000	31,000
MOTORCYCLES	886,610	349,864
TRUCKS	5,144,797	3,198,257
VANS	1,465,487	1,101,807
SEMI TRACTORS	1,134,403	295,000
MISCELLANEOUS VEHICLES	1,105,515	282,400
<b>OFFICE EQUIPMENT</b>	<b>\$1,755,281</b>	<b>\$175,863</b>
CALCULATORS	29,696	3,680
CASH REGISTERS	36,661	6,792

**KANSAS PROPERTY FILE\***  
**1992 (Cont'd.)**

PROPERTY DESCRIPTION	VALUE OF STOLEN PROPERTY	VALUE OF RECOVERED PROPERTY
CHECK PROTECTORS	0	0
COMPUTER EQUIPMENT	1,402,200	133,022
DUPLICATING EQUIPMENT	49,396	4,804
OFFICE FURNITURE	7,052	147
TYPEWRITERS	45,750	2,970
SAFES	31,397	5,725
OFFICE SUPPLIES	4,267	334
MISCELLANEOUS OFFICE EQUIPMENT	148,862	18,389
<b>ELECTRONIC EQUIPMENT</b>	<b>\$11,814,722</b>	<b>\$698,373</b>
BINOCULARS / TELESCOPES	34,034	2,322
CAMERAS / FILM / ACCESSORIES	520,982	18,803
CASSETTES / 8 TRACKS	414,024	27,095
CB RADIOS	120,650	13,150
RADIOS	393,540	24,746
RECORDS / COMPACT DISKS	553,774	29,457
STEREOS	1,029,629	49,073
TAPE PLAYERS	422,454	21,537
TURNTABLES	27,440	494
SPEAKERS	650,688	33,315
PHONE EQUIPMENT	471,988	43,361
TELEVISIONS	1,669,886	66,348
VIDEO EQUIPMENT	172,763	10,720
VIDEO GAMES / MOVIES	475,592	72,999
SCANNERS	48,377	4,822
MEDICAL EQUIPMENT	50,174	1,981
RADAR DETECTORS	307,055	17,189
VCR'S	1,391,743	59,519
CAMCORDERS	508,950	13,020
CABLE EQUIPMENT	46,089	2,025
ANSWERING MACHINES / PAGERS	61,250	2,950
COMPACT DISC PLAYERS	281,754	16,136
EQUALIZERS / BOOSTERS / AMPLIFIERS	484,896	27,201
VEHICLE STEREOS, ETC.	861,607	56,519
MISCELLANEOUS EQUIPMENT	815,383	83,591
<b>FIREARMS - WEAPONS</b>	<b>\$1,606,213</b>	<b>\$149,379</b>
ANTIQUA GUNS	80,287	2,680
HAND GUNS	475,279	61,825
RIFLES	400,685	33,986
SHOTGUNS	500,346	38,825

**KANSAS PROPERTY FILE\***  
**1992 (Cont'd.)**

PROPERTY DESCRIPTION	VALUE OF STOLEN PROPERTY	VALUE OF RECOVERED PROPERTY
AUTOMATIC WEAPONS	50	50
OTHER FIREARMS	14,504	1,543
AMMUNITION	20,928	863
HOLSTERS / CASES	9,231	732
MISCELLANEOUS WEAPONS	104,903	8,875
<b>HOUSEHOLD GOODS</b>	<b>\$2,375,250</b>	<b>\$100,138</b>
AIR CONDITIONERS	201,263	4,285
ANTIQUES	242,489	16,280
BEDS	77,548	4,070
BOOKCASES	23,672	433
CARPETING	43,360	125
CHAIRS	72,026	4,664
DISHWASHERS	12,985	546
DRAPES	10,855	2,887
DRESSERS / CHESTS	49,817	1,720
DRYERS / WASHERS	50,698	1,130
FREEZERS	14,032	0
LUGGAGE	53,589	3,605
MICROWAVES	259,493	8,442
REFRIGERATORS	78,766	2,733
SEWING MACHINES	17,378	1,299
SILVERWARE	234,125	3,840
SMALL APPLIANCES	132,243	4,123
SOFAS	72,342	3,678
STOVES	52,616	1,225
TABLES	72,933	4,741
NURSERY FURNITURE	23,859	1,401
MISCELLANEOUS HOUSEHOLD GOODS	579,161	28,911
<b>CONSUMABLE GOODS</b>	<b>\$800,603</b>	<b>\$147,589</b>
ALCOHOL	73,093	5,093
NON - ALCOHOLIC BEVERAGES	12,518	750
FOOD / CAN / FRESH	210,493	99,504
MEAT	108,394	8,232
TOBACCO PRODUCTS	248,572	25,826
GROOMING PRODUCTS	59,568	6,144
HOUSEHOLD PRODUCTS	7,572	86
FIREWOOD	2,371	100
GAS / OIL	78,022	1,854

**KANSAS PROPERTY FILE\***  
**1992 (Cont'd.)**

PROPERTY DESCRIPTION	VALUE OF STOLEN PROPERTY	VALUE OF RECOVERED PROPERTY
<b>DRUGS</b>	<b>\$30,579</b>	<b>\$10,502</b>
DRUG PARAPHERNALIA	593	178
NARCOTICS	1,411	2,201
DEPRESSANTS	1,493	268
STIMULANTS	399	765
HALLUCINOGENS	0	260
CANNABIS	201	3,235
MISCELLANEOUS DRUGS	26,482	3,595
<b>LIVESTOCK / PETS</b>	<b>\$603,451</b>	<b>\$74,296</b>
CATTLE	387,989	40,085
FOWL	9,518	0
HORSES	46,375	9,400
SHEEP	750	120
SWINE	3,624	90
PETS	134,677	15,791
MISCELLANEOUS ANIMALS	20,518	8,810
<b>BUILDING &amp; CONSTRUCTION EQUIPMENT / MATERIAL</b>	<b>\$2,331,733</b>	<b>\$626,291</b>
BACKHOES	121,604	36,700
BULLDOZERS	337,316	330,000
GRADERS	0	0
HIGHLOADERS	209,100	23,000
CRANES / HOISTS	12,430	62,950
LUMBER	57,831	1,271
PIPE	46,814	2,312
PORTABLE BUILDINGS	209,305	300
WIRE	61,016	1,665
ELECTRICAL	92,908	422
EXPLOSIVES	1,832	5,786
OTHER CONSTRUCTION EQUIPMENT	1,181,577	161,885
<b>AGRICULTURAL EQUIPMENT</b>	<b>\$900,950</b>	<b>\$397,243</b>
BALERS	30,857	16,750
COMBINES	139,407	137,000
CULTIVATORS	3,175	2,000
PLOWS	1,265	35
TRACTORS	563,483	206,250
OTHER FARM EQUIPMENT	145,687	34,728
PORTABLE CORRALS	17,076	480

**KANSAS PROPERTY FILE\***  
**1992 (Cont'd.)**

PROPERTY DESCRIPTION	VALUE OF STOLEN PROPERTY	VALUE OF RECOVERED PROPERTY
<b>GRAIN</b>	<b>\$103,171</b>	<b>\$4,522</b>
CORN	924	0
MILO	40	0
SOYBEANS	1,412	0
WHEAT	17,502	4,441
OTHER GRAIN PRODUCTS	685	0
HAY / FEED	10,881	63
HERBICIDES / INSECTICIDES	71,727	18
<b>LAWN EQUIPMENT</b>	<b>\$869,751</b>	<b>\$44,975</b>
PUSH MOWERS	246,683	9,303
RIDING MOWERS	401,459	22,994
ROTO TILLERS	63,075	400
SNOWBLOWERS	10,504	0
OTHER LAWN EQUIPMENT	97,423	10,500
WEEDEATERS ETC.	50,607	1,778
<b>MISCELLANEOUS PROPERTY</b>	<b>\$11,399,996</b>	<b>\$1,183,004</b>
AUTO PARTS / ACCESSORIES	1,145,775	70,534
BICYCLES / PARTS	807,802	122,504
LICENSE TAGS	51,249	5,444
MUSICAL EQUIPMENT	334,339	24,501
NURSERY EQUIPMENT	1,943	0
NURSERY STOCK	20,410	1,013
OIL FIELD EQUIPMENT	449,799	25,266
CRUDE OIL	15,876	0
RECREATION EQUIPMENT	847,524	66,668
SADDLES / TACK	159,541	4,680
HAND TOOLS	1,653,716	73,043
POWER TOOLS	1,156,293	48,309
CHAIN SAWS	191,285	8,412
TRAILERS	789,754	246,438
BOOKS	24,713	2,345
UTILITIES	33,137	711
SERVICES	96,350	669
OTHER	3,620,490	482,467
<b>TOTAL PROPERTY STOLEN</b>	<b>\$77,699,624</b>	<b>\$21,138,514</b>

## ARRESTS

The total arrests for 1992 increased 9.9% when compared to 1991. However, this is a continuation of a nine year trend which has seen overall arrests increase eighty-seven percent from 1984 to 1992. The largest increase in 1992 arrests was in Part II adult arrests with 94,301 reported in 1991 and 105,063 (an increase of 11.4%) in 1992.

Juveniles, seventeen years of age, were the most often arrested accounting for twenty-two percent of all juvenile arrests. While the most frequently arrested adults were between the ages of 24-29 amounting to 20.4% of total adult arrests.

The greatest number of juveniles arrested (6,319) were for the Part I crime of theft. While the largest number of adult arrests (22,569) were for the Class II offense of DUI.

### ARRESTS TREND 1983 - 1992

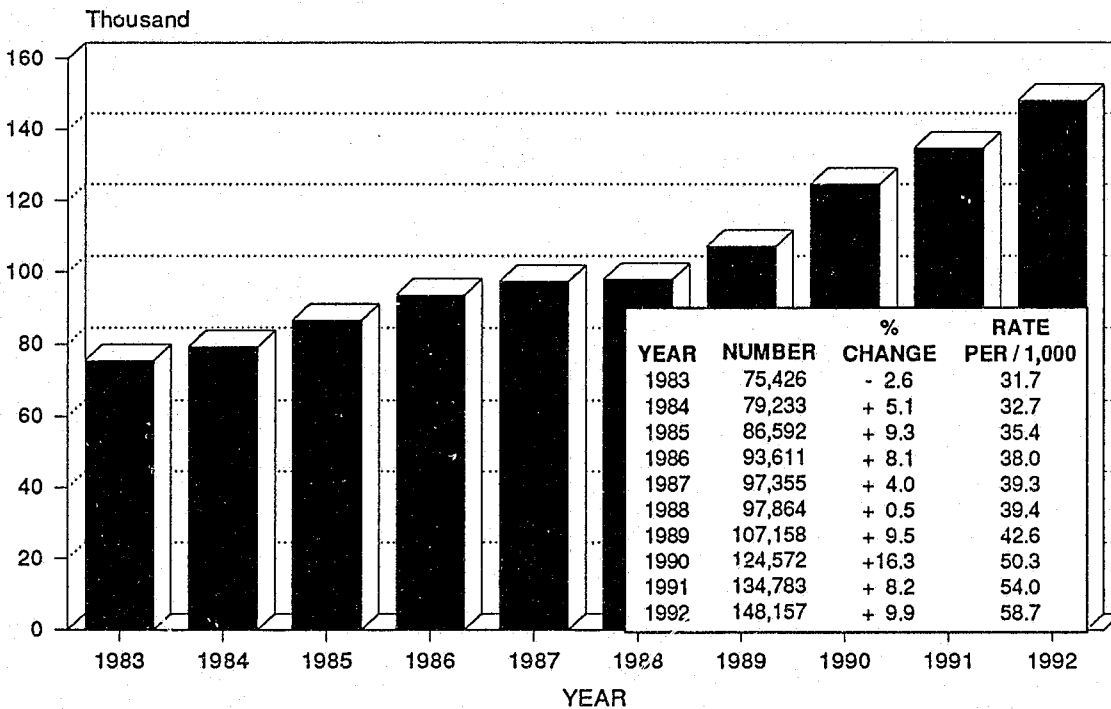

\*All percentages rounded.



# ARREST CLOCK 1992

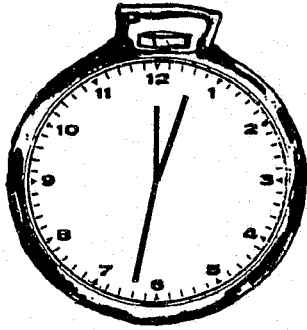

ONE  
ARREST  
EVERY 3 MIN., 32 SEC.

ONE  
CRIME INDEX ARREST  
EVERY 19 MIN., 11 SEC.

ONE  
VIOLENT CRIME ARREST  
EVERY 1 HR., 49 MIN.

ONE  
PROPERTY CRIME ARREST  
EVERY 23 MIN., 16 SEC.

ONE  
CLASS II CRIME ARREST  
EVERY 4 MIN., 21 SEC.

The arrest clock should be viewed with care. Being the most aggregate representation of crime data, it is designed to convey the annual reported crime experience by showing the relative frequency of occurrence of arrests. This mode of display should not be taken to imply a timed regularity in the arrests of subjects; rather, it represents the annual ratio of arrests to fixed time intervals.

**ARRESTS: CRIME INDEX OFFENSES  
1983 - 1992**

YEAR	MURDER/ NON-NEG. MANSL.	RAPE	ROBBERY	AGG. ASSAULT/ BATTERY	TOTAL VIOLENT CRIME ARRESTS	BURGLARY	THEFT	MOTOR VEHICLE THEFT	ARSON	TOTAL PROPERTY CRIME ARRESTS	TOTAL CRIME INDEX ARRESTS	PERCENT OF CHANGE*	RATE PER THOUSAND POPULATION
1983	80	222	532	1,705	2,539	3,344	11,047	806	207	15,404	17,943	- 4.3	7.5
1984	72	237	459	1,774	2,541	3,025	11,609	809	154	15,596	18,139	+ 1.1	7.5
1985	92	233	507	1,903	2,735	3,421	13,402	859	172	17,853	20,589	+13.5	8.4
1986	92	246	419	2,001	2,758	3,514	14,259	900	181	18,854	21,612	+ 5.0	8.8
1987	103	231	471	1,926	2,731	3,734	14,409	827	144	19,114	21,845	+ 1.1	8.8
1988	69	215	467	1,912	2,663	3,510	14,300	967	170	18,947	21,610	- 1.1	8.7
1989	83	212	540	2,213	3,048	3,601	14,850	1,028	187	19,666	22,714	+ 5.1	9.0
1990	97	282	652	2,687	3,718	4,089	16,431	1,035	212	21,767	25,485	+12.2	10.1
1991	127	287	787	2,935	4,136	4,230	17,248	820	238	22,536	26,672	+ 4.7	10.7
1992	125	288	748	3,646	4,807	4,453	17,027	874	246	22,600	27,407	+ 2.8	10.9

\*All percentages rounded.

137

**CRIME INDEX ARRESTS, JUVENILE AND ADULT  
1983 - 1992**

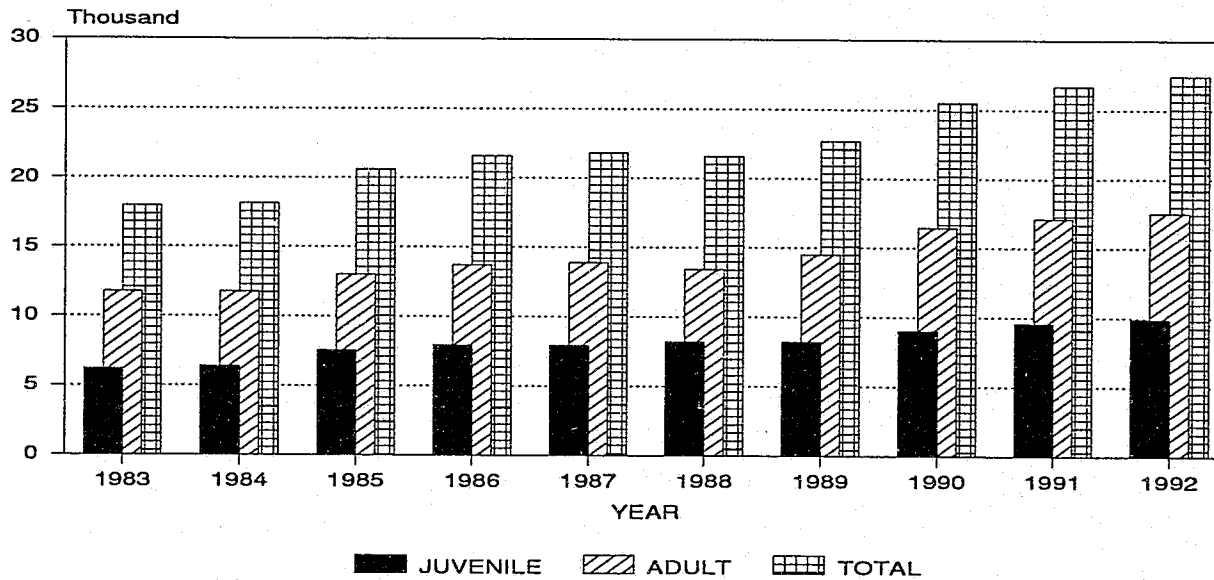

YEAR	JUVENILE	ADULT
1983	6,180	11,763
1984	6,395	11,744
1985	7,563	13,026
1986	7,922	13,690
1987	7,942	13,903
1988	8,201	13,409
1989	8,196	14,518
1990	9,008	16,477
1991	9,540	17,132
1992	9,873	17,534

**ARRESTS BY STATUS AND SEX OF PERSONS ARRESTED**  
**TYPE OF OFFENSE**  
**1992**

CRIME INDEX OFFENSES	JUVENILE MALE	JUVENILE FEMALE	TOTAL JUVENILE	ADULT MALE	ADULT FEMALE	TOTAL ADULT
Murder	9	0	9	103	13	116
Rape	30	0	30	255	3	258
Robbery	187	22	209	503	36	539
Aggravated Assault	703	112	815	2,432	399	2,831
Burglary	1,855	110	1,965	2,333	155	2,488
Theft	4,546	1,773	6,319	6,754	3,954	10,708
Motor Vehicle Theft	331	86	417	397	60	457
Arson	103	6	109	111	26	137
<b>TOTAL CRIME INDEX</b>	<b>7,764</b>	<b>2,109</b>	<b>9,873</b>	<b>12,888</b>	<b>4,646</b>	<b>17,534</b>
<b>CLASS II OFFENSES</b>						
Neg. Manslaughter	0	0	0	17	3	20
Other Assaults	1,545	538	2,083	14,280	3,037	17,317
Forgery	146	40	186	764	385	1,149
Fraud	13	7	20	1,895	1,585	3,480
Embezzlement	2	0	2	51	25	76
Stolen Property	136	13	149	269	41	310
Vandalism	2,080	162	2,242	2,075	392	2,467
Weapons	562	23	585	1,632	172	1,804
Prostitution	2	4	6	98	594	692
Other Sex Offenses	192	26	218	806	49	855
<b>DRUG OFFENSES</b>						
Sale-Narcotics	53	4	57	597	121	718
Sale-Marijuana	59	11	70	645	133	778
Sale-Synth Narc	0	0	0	60	13	73
Sale-Other	3	1	4	31	22	53
<b>SALE SUBTOTAL</b>	<b>115</b>	<b>16</b>	<b>131</b>	<b>1,333</b>	<b>289</b>	<b>1,622</b>
Poss-Narcotics	87	19	106	1,174	347	1,521
Poss-Marijuana	265	54	319	3,127	552	3,679
Poss-Synth Narc	12	2	14	56	13	69
Poss-Other	12	1	13	169	53	222
<b>POSSESSION SUBTOTAL</b>	<b>376</b>	<b>76</b>	<b>452</b>	<b>4,526</b>	<b>965</b>	<b>5,491</b>
<b>DRUG OFFENSE TOTAL</b>	<b>491</b>	<b>92</b>	<b>583</b>	<b>5,859</b>	<b>1,254</b>	<b>7,113</b>
<b>GAMBLING OFFENSES</b>						
Bookmaking	0	0	0	2	0	2
Numbers	0	0	0	1	0	1
Other Gambling	3	0	3	37	2	39
<b>GAMBLING TOTAL</b>	<b>3</b>	<b>0</b>	<b>3</b>	<b>40</b>	<b>2</b>	<b>42</b>
Family Offenses	0	0	0	377	99	476
DWI	252	52	304	19,044	3,221	22,265
Liquor Violations	1,077	373	1,450	5,359	1,223	6,582
Drunkenness	14	0	14	34	5	39
Disorderly Conduct	640	257	897	3,836	1,108	4,944
Vagrancy	12	0	12	57	12	69
All Other	2,052	527	2,579	27,716	7,618	35,334
Suspicion	30	12	42	26	3	29
Curfew-Loitering	1,083	494	1,577	0	0	0
Runaway	1,134	1,601	2,735	0	0	0
<b>CLASS II TOTAL</b>	<b>11,466</b>	<b>4,221</b>	<b>15,687</b>	<b>84,235</b>	<b>20,828</b>	<b>105,063</b>
<b>GRAND TOTAL</b>	<b>19,230</b>	<b>6,330</b>	<b>138 25,560</b>	<b>97,123</b>	<b>25,474</b>	<b>122,597</b>

**ARRESTS BY AGE  
TYPE OF OFFENSE  
1992**

CRIME INDEX OFFENSES	<10	10-12	13-14	15	16	17	JUVENILE TOTAL
Murder	0	0	0	2	5	2	9
Rape	1	3	5	4	4	13	30
Robbery	2	11	42	39	45	70	209
Aggravated Assault	26	98	195	116	202	178	815
Burglary	61	186	508	342	488	380	1,965
Theft	250	993	1,710	1,073	1,229	1,064	6,319
Motor Vehicle Theft	6	38	119	95	89	70	417
Arson	23	19	32	14	12	9	109
<b>TOTAL CRIME INDEX</b>	<b>369</b>	<b>1,348</b>	<b>2,611</b>	<b>1,685</b>	<b>2,074</b>	<b>1,786</b>	<b>9,873</b>
<b>CLASS II OFFENSES</b>							
Neg. Manslaughter	0	0	0	0	0	0	0
Other Assaults	58	301	572	336	388	428	2,083
Forgery	0	3	23	34	61	65	186
Fraud	1	3	3	0	5	8	20
Embezzlement	0	0	1	0	0	1	2
Stolen Property	1	9	34	28	37	40	149
Vandalism	196	358	536	347	507	298	2,242
Weapons	9	30	126	105	154	161	585
Prostitution	0	1	2	2	0	1	6
Other Sex Offenses	15	40	54	37	35	37	218
<b>DRUG OFFENSES</b>							
Sale-Narcotics	0	0	3	5	22	27	57
Sale-Marijuana	0	1	13	13	21	22	70
Sale-Synth Narc	0	0	0	0	0	0	0
Sale-Other	0	0	1	0	1	2	4
SALE SUBTOTAL	0	1	17	18	44	51	131
Poss-Narcotics	0	2	12	19	25	48	106
Poss-Marijuana	0	4	45	52	87	131	319
Poss-Synth Narc	0	0	5	4	3	2	14
Poss-Other	0	1	3	2	6	1	13
POSSESSION SUBTOTAL	0	7	65	77	121	182	452
<b>DRUG OFFENSE TOTAL</b>	<b>0</b>	<b>8</b>	<b>82</b>	<b>95</b>	<b>165</b>	<b>233</b>	<b>583</b>
<b>GAMBLING OFFENSES</b>							
Bookmaking	0	0	0	0	0	0	0
Numbers	0	0	0	0	0	0	0
Other Gambling	0	0	1	1	1	0	3
<b>GAMBLING TOTAL</b>	<b>0</b>	<b>0</b>	<b>1</b>	<b>1</b>	<b>1</b>	<b>0</b>	<b>3</b>
Family Offenses	0	0	0	0	0	0	0
DWI	2	1	4	20	82	195	304
Liquor Violations	0	8	104	220	440	678	1,450
Drunkenness	0	1	7	0	3	3	14
Disorderly Conduct	13	84	254	162	184	200	897
Vagrancy	0	0	4	0	0	8	12
All Other	69	227	528	419	559	777	2,579
Suspicion	10	3	10	6	7	6	42
Curfew-Loitering	8	67	393	330	381	398	1,577
Runaway	56	166	856	678	599	380	2,735
<b>CLASS II TOTAL</b>	<b>438</b>	<b>1,310</b>	<b>3,594</b>	<b>2,820</b>	<b>3,608</b>	<b>3,917</b>	<b>15,687</b>
<b>GRAND TOTAL</b>	<b>807</b>	<b>2,658</b>	<b>6,205</b>	<b>4,505</b>	<b>5,682</b>	<b>5,703</b>	<b>25,560</b>

**ARRESTS BY AGE  
TYPE OF OFFENSE  
1992**

<b>CRIME INDEX OFFENSES</b>	<b>18</b>	<b>19</b>	<b>20</b>	<b>21</b>	<b>22</b>	<b>23</b>	<b>24</b>	<b>25-29</b>
Murder	10	11	6	8	5	10	2	26
Rape	13	9	12	7	16	16	15	63
Robbery	51	39	41	34	34	30	31	111
Aggravated Assault	166	196	141	184	150	124	119	512
Burglary	477	391	261	165	145	112	73	330
Theft	1,089	881	705	687	553	432	379	1,803
Motor Vehicle Theft	68	49	47	39	30	25	13	79
Arson	7	8	8	2	7	12	5	28
<b>TOTAL CRIME INDEX</b>	<b>1,881</b>	<b>1,584</b>	<b>1,221</b>	<b>1,126</b>	<b>940</b>	<b>761</b>	<b>637</b>	<b>2,952</b>
<b>CLASS II OFFENSES</b>								
Neg. Manslaughter	0	2	0	2	1	0	0	4
Other Assaults	663	743	729	892	884	838	796	4,052
Forgery	49	68	108	66	78	46	58	276
Fraud	44	115	209	213	197	171	175	864
Embezzlement	3	2	6	7	2	3	1	10
Stolen Property	35	35	25	22	21	12	13	64
Vandalism	234	200	161	150	148	128	115	505
Weapons	160	171	124	152	113	104	74	325
Prostitution	16	18	22	28	23	20	66	175
Other Sex Offenses	28	32	32	38	37	24	29	150
<b>DRUG OFFENSES</b>								
Sale-Narcotics	34	37	39	41	37	23	30	166
Sale-Marijuana	27	44	42	42	39	43	35	178
Sale-Synth Narc	2	2	5	2	4	2	6	16
Sale-Other	1	2	0	3	1	2	1	15
<b>SALE SUBTOTAL</b>	<b>64</b>	<b>85</b>	<b>86</b>	<b>88</b>	<b>81</b>	<b>70</b>	<b>72</b>	<b>375</b>
Poss-Narcotics	58	53	69	72	52	68	66	349
Poss-Marijuana	181	222	189	245	201	180	199	845
Poss-Synth Narc	1	4	3	4	5	5	1	17
Poss-Other	10	12	15	16	7	5	10	34
<b>POSSESSION SUBTOTAL</b>	<b>250</b>	<b>291</b>	<b>276</b>	<b>337</b>	<b>265</b>	<b>258</b>	<b>276</b>	<b>1,245</b>
<b>DRUG OFFENSE TOTAL</b>	<b>314</b>	<b>376</b>	<b>362</b>	<b>425</b>	<b>346</b>	<b>328</b>	<b>348</b>	<b>1,620</b>
<b>GAMBLING OFFENSES</b>								
Bookmaking	0	0	0	0	0	0	0	0
Numbers	0	0	0	0	0	0	1	0
Other Gambling	1	1	2	1	1	0	0	5
<b>GAMBLING TOTAL</b>	<b>1</b>	<b>1</b>	<b>2</b>	<b>1</b>	<b>1</b>	<b>0</b>	<b>1</b>	<b>5</b>
<b>Family Offenses</b>								
DWI	469	683	794	1,109	969	908	906	4,432
Liquor Violations	915	982	809	479	364	269	220	852
Drunkenness	1	3	0	0	0	0	1	12
Disorderly Conduct	265	277	308	373	293	256	226	1,025
Vagrancy	1	1	3	4	2	1	2	17
All Other	1,370	1,820	2,000	2,127	1,823	1,720	1,631	7,479
Suspicion	2	2	3	2	2	0	0	6
Curfew-Loitering	0	0	0	0	0	0	0	0
Runaway	0	0	0	0	0	0	0	0
<b>CLASS II TOTAL</b>	<b>4,583</b>	<b>5,553</b>	<b>5,720</b>	<b>6,126</b>	<b>5,321</b>	<b>4,843</b>	<b>4,683</b>	<b>21,970</b>
<b>GRAND TOTAL</b>	<b>6,464</b>	<b>7,137</b>	<b>6,941</b>	<b>7,252</b>	<b>6,261</b>	<b>5,604</b>	<b>5,320</b>	<b>24,922</b>

**ARRESTS BY AGE  
TYPE OF OFFENSE  
1992**

30-34	35-39	40-44	45-49	50-54	55-59	60-64	>65	ADULT TOTAL	TOTAL ARRESTS
6	12	7	6	3	1	1	2	116	125
60	24	15	5	1	1	0	1	258	288
101	40	12	4	5	2	3	1	539	748
496	324	172	120	54	34	21	18	2,831	3,646
297	131	55	32	11	3	2	3	2,488	4,453
1,704	984	563	346	184	137	71	190	10,708	17,027
50	25	17	7	5	0	0	3	457	874
25	13	13	6	1	1	0	1	137	246
2,739	1,553	854	526	264	179	98	219	17,534	27,407
4	4	2	0	1	0	0	0	20	20
3,557	2,013	1,042	510	304	124	89	81	17,317	19,400
173	117	53	19	26	4	3	5	1,149	1,335
539	414	269	120	75	27	15	33	3,480	3,500
22	3	5	7	1	2	1	1	76	78
45	20	5	4	5	1	2	1	310	459
420	205	108	41	24	15	3	10	2,467	4,709
226	146	94	41	36	21	8	9	1,804	2,389
150	124	23	15	7	3	1	1	692	698
159	110	66	37	42	24	12	35	855	1,073
144	71	50	22	11	5	5	3	718	775
160	98	45	14	6	2	2	1	778	848
9	11	8	2	2	2	0	0	73	73
16	7	2	2	1	0	0	0	53	57
329	187	105	40	20	9	7	4	1,622	1,753
345	211	104	49	16	9	0	0	1,521	1,627
734	449	155	48	12	9	7	3	3,679	3,998
15	6	5	1	2	0	0	0	69	83
56	38	17	2	0	0	0	0	222	235
1,150	704	281	100	30	18	7	3	5,491	5,943
1,479	891	386	140	50	27	14	7	7,113	7,696
2	0	0	0	0	0	0	0	2	2
0	0	0	0	0	0	0	0	1	1
11	2	7	0	5	2	0	1	39	42
13	2	7	0	5	2	0	1	42	45
100	60	27	27	6	4	4	4	476	476
4,325	3,034	1,918	1,148	641	382	275	272	22,265	22,569
657	423	272	148	79	52	32	29	6,582	8,032
3	5	5	3	3	1	0	2	39	53
844	508	251	137	74	41	34	32	4,944	5,841
9	11	8	5	1	2	0	2	69	81
6,304	3,963	2,174	1,149	589	447	290	448	35,334	37,913
5	2	2	1	1	0	0	1	29	71
0	0	0	0	0	0	0	0	0	1,577
0	0	0	0	0	0	0	0	0	2,735
19,034	12,055	6,717	3,552	1,970	1,179	783	974	105,063	120,750
21,773	13,608	7,571	4,078	2,234	1,358	881	1,193	122,597	148,157

**ARRESTS BY RACE AND OFFENSE TYPE  
JUVENILE  
1992**

CRIME INDEX OFFENSES	WHITE	BLACK	INDIAN	ASIAN	TOTAL RACE	HISPANIC	NON- HISPANIC	TOTAL ETHNIC ORIGIN
Murder	4	5	0	0	9	2	7	9
Rape	21	8	1	0	30	0	30	30
Robbery	102	102	4	1	209	9	200	209
Aggravated Assault	575	219	4	17	815	61	754	815
Burglary	1,575	369	15	6	1,965	109	1,856	1,965
Theft	4,906	1,330	18	65	6,319	407	5,912	6,319
Motor Vehicle Theft	286	122	7	2	417	44	373	417
Arson	96	12	0	1	109	9	100	109
<b>TOTAL CRIME INDEX</b>	<b>7,565</b>	<b>2,167</b>	<b>49</b>	<b>92</b>	<b>9,873</b>	<b>641</b>	<b>9,232</b>	<b>9,873</b>
<b>CLASS II OFFENSES</b>								
Neg. Manslaughter	0	0	0	0	0	0	0	0
Other Assaults	1,592	476	10	5	2,083	187	1,896	2,083
Forgery	172	13	1	0	186	15	171	186
Fraud	18	1	0	1	20	1	19	20
Embezzlement	2	0	0	0	2	0	2	2
Stolen Property	100	47	0	2	149	9	140	149
Vandalism	2,002	219	12	9	2,242	81	2,161	2,242
Weapons	328	249	7	1	585	23	562	585
Prostitution	3	3	0	0	6	0	6	6
Other Sex Offenses	179	38	0	1	218	12	206	218
<b>DRUG OFFENSES</b>								
Sale-Narcotics	11	45	1	0	57	0	57	57
Sale-Marihuana	46	23	0	1	70	4	66	70
Sale-Synth Narc	0	0	0	0	0	0	0	0
Sale-Other	3	1	0	0	4	0	4	4
<b>SALE SUBTOTAL</b>	<b>60</b>	<b>69</b>	<b>1</b>	<b>1</b>	<b>131</b>	<b>4</b>	<b>127</b>	<b>131</b>
Poss-Narcotics	16	90	0	0	106	2	104	106
Poss-Marijuana	251	66	0	2	319	11	308	319
Poss-Synth Narc	11	3	0	0	14	0	14	14
Poss-Other	13	0	0	0	13	0	13	13
<b>POSSESSION SUBTOTAL</b>	<b>291</b>	<b>159</b>	<b>0</b>	<b>2</b>	<b>452</b>	<b>13</b>	<b>439</b>	<b>452</b>
<b>DRUG OFFENSE TOTAL</b>	<b>351</b>	<b>228</b>	<b>1</b>	<b>3</b>	<b>583</b>	<b>17</b>	<b>566</b>	<b>583</b>
<b>GAMBLING OFFENSES</b>								
Bookmaking	0	0	0	0	0	0	0	0
Numbers	0	0	0	0	0	0	0	0
Other Gambling	0	3	0	0	3	0	3	3
<b>GAMBLING TOTAL</b>	<b>0</b>	<b>3</b>	<b>0</b>	<b>0</b>	<b>3</b>	<b>0</b>	<b>3</b>	<b>3</b>
Family Offenses	0	0	0	0	0	0	0	0
DWI	292	12	0	0	304	12	292	304
Liquor Violations	1,388	55	7	0	1,450	53	1,397	1,450
Drunkenness	12	2	0	0	14	1	13	14
Disorderly Conduct	698	191	4	4	897	69	828	897
Vagrancy	10	2	0	0	12	0	12	12
All Other	1,970	571	19	19	2,579	144	2,435	2,579
Suspicion	38	4	0	0	42	2	40	42
Curfew-Loitering	1,248	319	4	6	1,577	169	1,408	1,577
Runaway	2,225	454	37	19	2,735	129	2,606	2,735
<b>CLASS II TOTAL</b>	<b>12,628</b>	<b>2,887</b>	<b>102</b>	<b>70</b>	<b>15,687</b>	<b>924</b>	<b>14,763</b>	<b>15,687</b>
<b>GRAND TOTAL</b>	<b>20,193</b>	<b>5,054</b>	<b>151</b>	<b>142</b>	<b>25,560</b>	<b>1,565</b>	<b>23,995</b>	<b>25,560</b>

## ARRESTS BY RACE AND OFFENSE TYPE

ADULT

1992

WHITE	BLACK	INDIAN	ASIAN	TOTAL RACE	HISPANIC	NON- HISPANIC	TOTAL ETHNIC ORIGIN	GRAND TOTAL
57	59	0	0	116	4	112	116	125
165	88	3	2	258	16	242	258	288
231	292	9	7	539	16	523	539	748
1,967	816	23	25	2,831	162	2,669	2,831	3,646
1,927	512	21	28	2,488	150	2,338	2,488	4,453
7,435	3,095	105	73	10,708	618	10,090	10,708	17,027
314	138	2	3	457	24	433	457	874
127	10	0	0	137	4	133	137	246
12,223	5,010	163	138	17,534	994	16,540	17,534	27,407
16	4	0	0	20	2	18	20	20
11,893	5,150	191	83	17,317	977	16,340	17,317	19,400
831	312	4	2	1,149	23	1,126	1,149	1,335
2,931	531	9	9	3,480	56	3,424	3,480	3,500
61	15	0	0	76	2	74	76	78
197	111	2	0	310	15	295	310	459
1,771	661	17	18	2,467	119	2,348	2,467	4,709
965	827	8	4	1,804	94	1,710	1,804	2,389
429	256	6	1	692	11	681	692	698
750	96	6	3	855	32	823	855	1,073
316	400	1	1	718	69	649	718	775
698	74	3	3	778	64	714	778	848
66	7	0	0	73	6	67	73	73
38	15	0	0	53	0	53	53	57
1,118	496	4	4	1,622	139	1,483	1,622	1,753
629	885	6	1	1,521	73	1,448	1,521	1,627
2,981	665	26	7	3,679	122	3,557	3,679	3,998
50	19	0	0	69	1	68	69	83
144	76	2	0	222	7	215	222	235
3,804	1,645	34	8	5,491	203	5,288	5,491	5,943
4,922	2,141	38	12	7,113	342	6,771	7,113	7,696
2	0	0	0	2	0	2	2	2
1	0	0	0	1	1	0	1	1
16	11	0	12	39	0	39	39	42
19	11	0	12	42	1	41	42	45
433	36	5	2	476	23	453	476	476
20,405	1,520	272	68	22,265	1,723	20,542	22,265	22,569
5,770	738	51	23	6,582	403	6,179	6,582	8,032
38	1	0	0	39	13	26	39	53
3,872	1,016	39	17	4,944	311	4,633	4,944	5,841
44	25	0	0	69	1	68	69	81
26,184	8,750	313	87	35,334	1,595	33,739	35,334	37,913
27	2	0	0	29	1	28	29	71
0	0	0	0	0	0	0	0	1,577
0	0	0	0	0	0	0	0	2,735
81,558	22,203	961	341	105,063	5,744	99,319	105,063	120,750
93,781	27,213	1,124	479	122,597 <sub>143</sub>	6,738	115,859	122,597	148,157



## ARRESTS, REPORTING AGENCIES, 1992

	ALLEN SO	HUMBOLDT	IOLA	ANDERSON SO	GARNETT	ATCHISON SO	ATCHISON	BARBER SO	KIOWA
MURDER N/NEG MANSL	0	0	0	0	0	1	0	0	0
NEG MANSLAUGHTER	2	0	0	0	0	0	0	0	0
RAPE	2	0	1	0	0	0	0	1	0
ROBBERY	2	0	0	1	0	0	0	0	0
AGG ASSAULT	47	5	10	1	3	9	13	2	0
BURGLARY	16	0	7	9	4	6	11	7	0
LARCENY THEFT	13	7	30	0	4	11	43	3	1
MOTOR VEHICLE THEFT	3	0	2	3	4	0	0	0	0
OTHER ASSAULT	12	4	47	3	6	28	89	0	0
ARSON	2	1	1	1	1	0	3	0	0
FORGERY/COUNTERFEIT	3	0	1	0	0	1	4	0	0
FRAUD	13	0	0	0	0	8	2	1	0
EMBEZZLEMENT	3	0	0	0	0	0	0	0	0
STOLEN PROPERTY	5	0	1	0	1	0	0	0	0
VANDALISM	3	13	10	0	3	7	37	1	0
WEAPONS	0	0	0	0	1	0	5	1	0
PROSTITUTION	0	0	0	0	1	0	0	0	0
OTHER SEX OFFENSES	5	0	0	0	0	3	7	1	0
DRUG ABUSE VIOL	15	2	9	5	2	7	7	4	0
GAMBLING	0	0	0	0	0	0	0	0	0
OFFENSES - FAMILY	10	1	1	0	0	0	0	0	0
D.U.I.	154	11	127	17	37	12	27	23	0
LIQUOR LAWS	0	2	33	0	10	5	24	0	0
DRUNKENNESS	0	0	0	0	0	0	0	0	0
DISORDERLY CONDUCT	28	3	51	1	0	22	36	0	0
VAGRANCY	0	0	0	0	0	0	0	0	0
ALL OTHER	140	3	58	6	8	119	218	48	0
SUSPICION	0	0	0	0	0	0	0	0	0
TOTAL	478	52	389	47	85	239	526	92	1

## ARRESTS, REPORTING AGENCIES, 1992

	MEDICINE LODGE	BARTON SO	ELLINWOOD	GREAT BEND	HOISINGTON	BOURBON SO	FORT SCOTT	BROWN SO	HIAWATHA
MURDER N/NEG MANSL	0	0	0	2	0	1	0	2	0
NEG MANSLAUGHTER	0	0	0	0	0	0	0	1	0
RAPE	0	2	0	8	0	1	2	0	0
ROBBERY	2	1	0	2	0	0	0	2	0
AGG ASSAULT	1	11	1	14	11	7	21	9	4
BURGLARY	0	26	2	37	12	5	46	13	2
LARCENY THEFT	1	25	5	104	14	9	55	4	25
MOTOR VEHICLE THEFT	0	0	0	8	0	0	10	0	6
OTHER ASSAULT	2	56	19	236	37	2	72	13	14
ARSON	0	4	0	1	0	0	7	0	1
FORGERY/COUNTERFEIT	0	7	0	18	0	2	8	4	1
FRAUD	0	0	0	0	0	61	1	25	0
EMBEZZLEMENT	0	0	0	0	0	0	0	0	0
STOLEN PROPERTY	0	0	0	0	0	0	0	2	0
VANDALISM	0	6	2	46	25	2	42	1	2
WEAPONS	1	0	0	2	0	0	2	0	0
PROSTITUTION	0	0	0	0	0	0	0	0	0
OTHER SEX OFFENSES	0	6	1	19	1	1	5	0	1
DRUG ABUSE VIOL	0	52	27	20	1	1	6	5	0
GAMBLING	0	0	1	0	0	0	0	0	0
OFFENSES - FAMILY	0	0	0	3	1	0	1	4	0
D.U.I.	15	135	22	82	7	0	50	28	18
LIQUOR LAWS	0	10	7	8	9	0	31	9	2
DRUNKENNESS	0	0	0	0	0	0	0	0	0
DISORDERLY CONDUCT	0	7	1	48	14	0	28	3	4
VAGRANCY	0	0	0	0	0	0	0	0	0
ALL OTHER	8	491	38	389	49	5	98	57	10
SUSPICION	6	1	0	0	0	0	0	0	0
TOTAL	36	840	126	1,047	181	97	485	182	90

## ARRESTS, REPORTING AGENCIES, 1992

	HORTON	BUTLER SO	AUGUSTA	EL DORADO	TOWANDA	ANDOVER	ROSE HILL	CHASE SO	CHAUTAUQUA SO
MURDER N/NEG MANSL	0	0	0	0	0	0	0	0	0
NEG MANSLAUGHTER	0	0	0	0	0	0	0	0	0
RAPE	1	1	2	0	0	1	0	0	0
ROBBERY	0	8	0	0	0	0	2	0	0
AGG ASSAULT	2	23	4	7	1	3	1	1	1
BURGLARY	4	37	1	10	2	34	3	3	0
LARCENY THEFT	4	20	3	25	3	8	7	1	13
MOTOR VEHICLE THEFT	1	6	11	5	0	3	0	0	1
OTHER ASSAULT	6	16	59	102	0	21	8	4	0
ARSON	0	2	0	3	1	0	0	0	0
FORGERY/COUNTERFEIT	1	6	1	1	0	1	3	0	0
FRAUD	0	35	0	0	0	0	0	0	0
EMBEZZLEMENT	0	0	0	0	0	0	0	0	0
STOLEN PROPERTY	0	8	0	1	0	3	0	0	0
VANDALISM	0	1	1	11	6	40	3	2	0
WEAPONS	0	3	3	2	0	0	0	0	0
PROSTITUTION	0	0	0	0	0	0	0	0	0
OTHER SEX OFFENSES	2	6	3	6	0	1	0	1	0
DRUG ABUSE VIOL	4	77	8	12	0	14	3	1	18
GAMBLING	0	0	0	0	0	0	0	0	0
OFFENSES - FAMILY	1	6	1	1	0	2	1	0	2
D.U.I.	26	64	58	172	1	160	6	6	17
LIQUOR LAWS	8	4	43	11	0	4	1	5	20
DRUNKENNESS	0	0	0	0	0	0	0	0	0
DISORDERLY CONDUCT	3	4	22	39	0	8	1	1	6
VAGRANCY	0	0	0	0	0	0	0	0	0
ALL OTHER	17	199	93	61	0	26	5	10	7
SUSPICION	0	0	0	0	0	0	0	0	0
TOTAL	80	526	313	469	14	329	44	35	85

## ARRESTS, REPORTING AGENCIES, 1992

	CEDAR VALE	CHEROKEE SO	COLUMBUS	GALENA	BAXTER SPRINGS	WEIR	CHEYENNE SO	CLARK SO	CLAY SO
MURDER N/NEG MANSL	0	0	0	0	0	0	0	0	0
NEG MANSLAUGHTER	0	0	0	0	0	0	0	0	0
RAPE	0	0	0	0	0	0	0	0	0
ROBBERY	0	0	0	0	0	0	0	0	0
AGG ASSAULT	0	5	1	8	1	0	0	1	6
BURGLARY	0	24	19	2	3	0	0	0	12
LARCENY THEFT	0	1	17	8	12	0	3	0	5
MOTOR VEHICLE THEFT	0	0	4	0	2	0	0	0	1
OTHER ASSAULT	0	6	24	26	9	2	0	0	7
ARSON	0	1	0	0	0	0	0	0	1
FORGERY/COUNTERFEIT	0	0	0	0	0	0	0	0	1
FRAUD	0	0	0	0	0	0	0	0	0
EMBEZZLEMENT	0	0	0	0	0	0	0	0	0
STOLEN PROPERTY	0	0	2	0	0	0	0	0	0
VANDALISM	0	0	0	0	0	0	3	0	0
WEAPONS	0	0	4	0	0	0	0	0	0
PROSTITUTION	0	0	0	0	0	0	0	0	0
OTHER SEX OFFENSES	0	0	1	0	0	0	1	0	4
DRUG ABUSE VIOL	0	6	5	1	3	1	0	1	12
GAMBLING	0	0	0	0	0	0	0	0	0
OFFENSES - FAMILY	0	4	0	27	0	0	0	0	5
D.U.I.	5	13	13	21	64	4	0	3	14
LIQUOR LAWS	0	0	3	5	72	0	2	0	2
DRUNKENNESS	0	0	0	0	0	0	0	0	0
DISORDERLY CONDUCT	0	2	27	26	44	0	0	0	2
VAGRANCY	0	0	0	1	0	0	0	0	0
ALL OTHER	9	34	20	34	12	0	1	2	56
SUSPICION	2	0	0	1	0	0	0	0	0
TOTAL	16	96	140	160	222	7	10	7	128

## ARRESTS, REPORTING AGENCIES, 1992

	CLAY CENTER	WAKEFIELD	CLOUD SO	CONCORDIA	COFFEY SO	BURLINGTON	COMANCHE SO	COWLEY SO	ARKANSAS CITY
MURDER N/NEG MANSL	0	0	0	0	0	0	0	0	0
NEG MANSLAUGHTER	0	0	1	0	0	0	0	0	0
RAPE	0	0	0	3	1	0	0	1	0
ROBBERY	0	0	3	0	0	0	0	0	1
AGG ASSAULT	3	0	5	14	2	3	0	51	148
BURGLARY	1	0	4	19	2	4	2	40	31
LARCENY THEFT	1	0	3	44	8	5	3	47	60
MOTOR VEHICLE THEFT	0	0	0	7	1	1	1	3	7
OTHER ASSAULT	7	0	0	35	3	1	0	162	14
ARSON	0	0	1	1	1	0	0	3	3
FORGERY/COUNTERFEIT	2	0	0	2	2	0	0	13	5
FRAUD	0	0	0	0	2	0	0	177	0
EMBEZZLEMENT	0	0	0	0	0	0	0	0	0
STOLEN PROPERTY	0	0	0	0	0	1	0	0	0
VANDALISM	0	1	0	16	0	1	0	20	23
WEAPONS	0	0	0	0	0	0	0	4	5
PROSTITUTION	0	0	0	0	0	0	0	0	0
OTHER SEX OFFENSES	1	0	3	0	2	0	0	15	5
DRUG ABUSE VIOL	1	0	15	4	13	4	0	84	14
GAMBLING	0	0	0	0	0	0	0	0	0
OFFENSES - FAMILY	5	1	0	12	0	0	0	0	0
D.U.I.	11	0	32	35	16	31	1	111	85
LIQUOR LAWS	2	0	12	76	0	13	0	65	144
DRUNKENNESS	0	0	0	0	0	0	0	0	5
DISORDERLY CONDUCT	2	0	3	53	2	0	0	7	35
VAGRANCY	0	0	0	0	0	0	0	0	0
ALL OTHER	28	0	4	17	61	1	1	568	323
SUSPICION	0	0	0	0	0	0	0	0	0
TOTAL	64	2	86	338	116	65	8	1,371	908

## ARRESTS, REPORTING AGENCIES, 1992

	WINFIELD	UDALL	CRAWFORD	SO	PITTSBURG	ARMA	GIRARD	FRONTENAC	PITTSBURG	ST U	MULBERRY
MURDER N/NEG MANSL	1	0	0	0	1	0	0	0	0	0	0
NEG MANSLAUGHTER	0	0	0	0	0	0	0	0	0	0	0
RAPE	1	0	3	4	4	0	0	0	0	0	0
ROBBERY	1	0	2	3	3	0	0	0	0	0	0
AGG ASSAULT	54	0	19	43	43	0	2	1	0	0	1
BURGLARY	68	0	23	37	37	0	4	2	0	0	0
LARCENY THEFT	143	0	17	143	143	1	8	6	2	2	1
MOTOR VEHICLE THEFT	8	0	1	2	2	2	0	5	0	0	0
OTHER ASSAULT	60	0	37	185	185	0	16	18	6	6	6
ARSON	3	0	0	2	2	0	0	0	0	0	0
FORGERY/COUNTERFEIT	8	0	6	5	5	0	0	1	0	0	0
FRAUD	1	0	69	0	0	0	0	20	1	0	0
EMBEZZLEMENT	0	0	0	0	0	0	0	0	0	0	0
STOLEN PROPERTY	0	0	2	1	1	0	3	0	0	0	0
VANDALISM	66	2	6	83	83	0	4	9	2	0	0
WEAPONS	1	0	2	1	1	0	0	0	0	0	0
PROSTITUTION	0	0	0	0	0	0	0	0	0	0	0
OTHER SEX OFFENSES	4	0	8	6	6	0	1	0	0	0	0
DRUG ABUSE VIOL	34	0	76	29	29	0	2	2	1	0	0
GAMBLING	0	0	0	0	0	0	0	0	0	0	0
OFFENSES - FAMILY	1	0	3	18	18	0	2	0	0	0	0
D.U.I.	48	1	0	162	162	0	0	8	1	6	6
LIQUOR LAWS	32	0	5	24	24	0	1	0	0	0	0
DRUNKENNESS	0	0	0	0	0	0	0	0	0	0	0
DISORDERLY CONDUCT	56	0	12	106	106	0	1	20	0	0	0
VAGRANCY	0	0	0	12	12	0	0	0	0	0	0
ALL OTHER	93	0	16	99	99	0	2	9	2	0	0
SUSPICION	0	0	0	0	0	0	0	0	0	0	0
TOTAL	683	3	307	966	966	3	46	101	15	14	14

## ARRESTS, REPORTING AGENCIES, 1992

	DECATUR SO	DICKINSON SO	ABILENE	HERINGTON	ENTERPRISE	DONIPHAN SO	DOUGLAS SO	LAWRENCE	KANSAS UNIV
MURDER N/NEG MANSL	0	1	0	0	0	0	2	5	0
NEG MANSLAUGHTER	0	0	0	0	0	0	1	0	0
RAPE	0	1	0	0	0	0	3	3	0
ROBBERY	0	3	3	0	0	0	1	26	2
AGG ASSAULT	0	18	12	0	0	4	4	55	3
BURGLARY	1	9	4	8	1	0	8	62	4
LARCENY THEFT	6	15	35	16	1	5	23	392	20
MOTOR VEHICLE THEFT	2	2	3	1	0	0	0	17	0
OTHER ASSAULT	2	81	73	18	0	9	21	538	28
ARSON	0	0	3	0	0	2	1	1	0
FORGERY/COUNTERFEIT	0	2	1	1	0	0	8	12	0
FRAUD	2	30	1	0	0	0	17	2	0
EMBEZZLEMENT	0	0	0	0	0	0	0	0	0
STOLEN PROPERTY	0	5	0	0	0	1	3	19	8
VANDALISM	0	3	2	7	0	0	1	106	15
WEAPONS	0	5	0	0	0	1	1	10	0
PROSTITUTION	0	0	0	0	0	0	0	0	0
OTHER SEX OFFENSES	4	7	4	0	0	0	1	20	1
DRUG ABUSE VIOL	0	45	8	0	0	8	9	39	10
GAMBLING	0	0	0	0	0	0	0	0	0
OFFENSES - FAMILY	0	3	3	5	1	0	14	5	0
D.U.I.	6	66	65	6	1	70	78	542	233
LIQUOR LAWS	1	10	49	27	1	21	0	147	10
DRUNKENNESS	0	0	0	0	0	0	0	0	0
DISORDERLY CONDUCT	2	37	90	10	5	9	2	50	4
VAGRANCY	0	0	0	0	0	0	0	0	0
ALL OTHER	6	92	64	38	2	39	170	1,180	31
SUSPICION	0	3	0	0	0	0	0	0	0
TOTAL	32	438	420	137	12	169	368	3,231	369

## ARRESTS, REPORTING AGENCIES, 1992

	BALDWIN	EUDORA	EDWARDS SO	ELK SO	ELLIS SO	HAYS	ELLIS	FORT HAYS ST U	ELLSWORTH SO
MURDER N/NEG MANSL	0	0	0	0	0	0	0	0	0
NEG MANSLAUGHTER	0	0	0	0	0	0	0	0	0
RAPE	4	0	0	0	0	0	0	0	0
ROBBERY	0	0	0	0	0	0	0	0	2
AGG ASSAULT	8	2	0	2	5	12	0	1	12
BURGLARY	16	0	0	7	15	30	2	3	6
LARCENY THEFT	13	1	0	3	30	135	5	5	2
MOTOR VEHICLE THEFT	0	0	0	0	2	3	0	0	7
OTHER ASSAULT	23	3	0	3	23	100	0	2	1
ARSON	0	0	0	0	1	3	0	0	1
FORGERY/COUNTERFEIT	1	0	0	0	1	11	0	0	0
FRAUD	1	0	0	4	151	0	0	0	0
EMBEZZLEMENT	0	0	0	0	0	0	0	0	1
STOLEN PROPERTY	0	0	0	2	1	0	0	0	0
VANDALISM	11	0	0	3	8	73	1	1	0
WEAPONS	0	0	0	0	2	5	4	0	1
PROSTITUTION	0	0	0	0	0	0	0	0	0
OTHER SEX OFFENSES	3	0	0	1	2	2	0	0	1
DRUG ABUSE VIOL	3	0	0	2	27	6	2	0	40
GAMBLING	0	0	0	0	0	0	0	0	0
OFFENSES - FAMILY	2	0	0	0	7	0	0	0	15
D.U.I.	25	13	0	14	49	266	10	2	49
LIQUOR LAWS	52	0	0	1	28	10	8	1	3
DRUNKENNESS	0	0	0	0	0	0	0	0	0
DISORDERLY CONDUCT	3	9	0	0	4	27	1	0	14
VAGRANCY	0	0	0	0	0	0	0	0	0
ALL OTHER	23	36	0	22	67	145	8	1	98
SUSPICION	0	0	0	0	0	0	0	0	2
TOTAL	188	64	0	64	423	828	41	16	255



## ARRESTS, REPORTING AGENCIES, 1992

	ELLSWORTH	FINNEY SO	GARDEN CITY	HOLCOMB	FORD SO	DODGE CITY	FRANKLIN SO	OTTAWA	GEARY SO
MURDER N/NEG MANSL	0	1	3	0	0	1	1	0	0
NEG MANSLAUGHTER	0	1	0	0	0	0	0	0	1
RAPE	0	4	5	0	3	2	1	1	2
ROBBERY	0	5	17	0	1	4	6	1	3
AGG ASSAULT	0	33	77	0	10	50	6	12	21
BURGLARY	0	56	104	0	5	37	19	52	12
LARCENY THEFT	15	64	526	0	13	363	15	55	28
MOTOR VEHICLE THEFT	2	0	24	0	4	28	1	1	3
OTHER ASSAULT	9	124	693	14	36	340	117	201	12
ARSON	1	1	9	0	1	7	1	0	3
FORGERY/COUNTERFEIT	17	27	2	0	2	10	5	9	6
FRAUD	0	30	0	0	53	1	0	0	54
EMBEZZLEMENT	0	0	0	0	0	0	0	0	0
STOLEN PROPERTY	3	1	9	0	0	4	0	1	3
VANDALISM	7	13	75	1	0	77	1	47	1
WEAPONS	1	4	13	0	1	1	3	2	6
PROSTITUTION	0	0	0	0	0	0	0	0	0
OTHER SEX OFFENSES	0	17	9	0	5	9	7	10	2
DRUG ABUSE VIOL	7	36	94	0	54	63	73	38	24
GAMBLING	0	0	1	0	0	0	0	0	0
OFFENSES - FAMILY	3	9	3	1	1	1	6	3	0
D.U.I.	20	105	449	9	62	611	118	155	51
LIQUOR LAWS	21	5	82	4	2	19	1	97	1
DRUNKENNESS	0	0	0	0	0	0	0	1	0
DISORDERLY CONDUCT	7	12	273	2	0	126	42	63	3
VAGRANCY	0	0	0	0	0	1	0	2	0
ALL OTHER	25	232	959	21	99	436	218	41	82
SUSPICION	0	0	0	0	0	0	0	0	0
TOTAL	138	780	3,427	52	352	2,191	641	792	318

## ARRESTS, REPORTING AGENCIES, 1992

	JUNCTION CITY	GRANDVIEW	PLAZA	GOVE SO	GRAHAM SO	GRANT SO	ULYSSES	GRAY SO	GREELEY SO	GREENWOOD SO
MURDER N/NEG MANSL	3	0	0	0	0	0	0	0	0	0
NEG MANSLAUGHTER	0	0	0	0	0	0	0	0	0	0
RAPE	7	0	0	0	0	0	0	0	0	0
ROBBERY	19	0	0	0	0	0	0	0	0	0
AGG ASSAULT	79	0	0	0	0	1	3	0	0	1
BURGLARY	160	0	0	0	0	1	2	0	0	0
LARCENY THEFT	348	0	7	0	0	3	6	4	1	2
MOTOR VEHICLE THEFT	20	0	4	2	0	0	5	0	2	0
OTHER ASSAULT	214	3	0	0	0	1	26	0	0	1
ARSON	5	0	0	0	0	0	0	0	0	0
FORGERY/COUNTERFEIT	4	0	0	0	0	0	1	0	0	1
FRAUD	3	0	0	0	1	1	0	0	0	0
EMBEZZLEMENT	0	0	0	0	0	0	0	0	0	0
STOLEN PROPERTY	15	0	0	0	0	0	0	1	0	0
VANDALISM	53	0	0	0	0	0	1	0	0	0
WEAPONS	36	0	0	0	0	0	0	0	0	0
PROSTITUTION	14	0	0	0	0	0	0	0	0	0
OTHER SEX OFFENSES	16	0	0	0	0	0	1	1	1	0
DRUG ABUSE VIOL	164	1	2	2	2	0	3	6	3	0
GAMBLING	0	0	0	0	0	0	0	0	0	0
OFFENSES - FAMILY	7	0	0	0	2	1	3	1	5	0
D.U.I.	284	5	5	5	0	17	33	67	7	19
LIQUOR LAWS	55	0	0	0	0	0	1	11	1	0
DRUNKENNESS	0	0	0	0	0	0	0	0	0	0
DISORDERLY CONDUCT	79	1	0	0	0	0	10	11	0	0
VAGRANCY	2	0	0	0	0	0	0	0	0	0
ALL OTHER	495	0	0	0	2	25	39	7	14	13
SUSPICION	0	0	0	0	0	0	0	0	0	0
TOTAL	2,082	10	18	18	9	50	134	109	34	37

## ARRESTS, REPORTING AGENCIES, 1992

	EUREKA	HAMILTON SO	HARPER SO	ANTHONY	ATTICA	HARPER	HARVEY SO	NEWTON	HESSTON
MURDER N/NEG MANSL	0	0	0	0	0	0	1	0	0
NEG MANSLAUGHTER	0	0	0	0	0	0	0	0	0
RAPE	0	0	1	0	0	0	1	0	0
ROBBERY	0	0	0	0	0	0	1	1	0
AGG ASSAULT	0	4	2	1	1	2	1	9	1
BURGLARY	0	1	5	9	1	2	6	4	9
LARCENY THEFT	3	0	4	6	0	0	4	53	11
MOTOR VEHICLE THEFT	0	0	2	8	0	0	2	0	0
OTHER ASSAULT	0	0	1	4	2	4	3	77	12
ARSON	0	0	0	0	0	0	0	1	0
FORGERY/COUNTERFEIT	1	0	0	0	0	0	1	4	1
FRAUD	0	0	0	0	0	0	0	4	0
EMBEZZLEMENT	0	0	2	0	0	0	0	0	0
STOLEN PROPERTY	0	0	0	0	0	0	1	0	2
VANDALISM	0	0	0	0	0	0	1	14	11
WEAPONS	0	1	0	0	0	0	1	1	0
PROSTITUTION	0	0	0	0	0	0	0	0	0
OTHER SEX OFFENSES	0	0	0	0	0	0	4	2	1
DRUG ABUSE VIOL	0	7	2	0	1	0	22	16	5
GAMBLING	0	1	0	0	0	0	0	0	0
OFFENSES - FAMILY	0	1	1	0	0	0	2	0	6
D.U.I.	5	20	13	14	2	7	137	122	0
LIQUOR LAWS	0	14	6	12	0	1	12	59	1
DRUNKENNESS	0	0	0	0	0	0	0	3	0
DISORDERLY CONDUCT	0	1	1	1	4	0	0	40	8
VAGRANCY	0	0	0	0	0	0	0	0	0
ALL OTHER	6	30	16	6	0	1	98	78	38
SUSPICION	0	0	0	0	0	0	0	0	1
TOTAL	15	80	56	61	11	17	298	488	107

## ARRESTS, REPORTING AGENCIES, 1992

	HALSTEAD	NORTH NEWTON	HASKELL SO	HODGEMAN SO	JACKSON SO	HOLTON	JEFFERSON SO	JEWELL SO	JOHNSON SO
MURDER N/NEG MANSL	0	0	0	0	0	0	0	0	1
NEG MANSLAUGHTER	0	0	0	0	0	0	0	0	0
RAPE	0	0	0	0	0	0	1	0	0
ROBBERY	0	0	0	0	0	0	0	0	5
AGG ASSAULT	1	0	3	0	6	6	23	1	15
BURGLARY	0	0	0	0	5	4	39	1	20
LARCENY THEFT	6	0	0	0	5	1	19	3	20
MOTOR VEHICLE THEFT	0	0	1	0	0	3	0	1	1
OTHER ASSAULT	4	0	3	0	11	4	8	1	54
ARSON	0	0	0	0	3	0	0	0	6
FORGERY/COUNTERFEIT	0	0	1	0	0	0	1	1	3
FRAUD	1	1	0	0	44	0	15	0	9
EMBEZZLEMENT	0	0	0	0	0	0	0	0	0
STOLEN PROPERTY	1	0	0	0	0	0	1	0	0
VANDALISM	0	1	0	0	1	1	0	0	11
WEAPONS	0	0	0	0	0	0	0	0	5
PROSTITUTION	0	0	0	0	0	0	0	0	0
OTHER SEX OFFENSES	0	1	0	0	1	0	1	3	3
DRUG ABUSE VIOL	0	0	0	0	2	0	88	3	252
GAMBLING	0	0	0	0	0	0	0	0	4
OFFENSES - FAMILY	1	0	0	0	0	0	2	0	2
D.U.I.	5	0	9	0	25	6	123	3	558
LIQUOR LAWS	9	0	1	0	0	7	26	16	11
DRUNKENNESS	0	0	0	0	0	0	0	0	0
DISORDERLY CONDUCT	6	1	4	0	8	6	24	0	8
VAGRANCY	0	0	0	0	0	0	0	0	0
ALL OTHER	29	0	2	0	0	3	17	3	1,621
SUSPICION	0	0	0	0	0	0	0	0	1
TOTAL	63	4	24	0	111	41	388	36	2,610

## ARRESTS, REPORTING AGENCIES, 1992

	FAIRWAY	LEAWOOD	MERRIAM	MISSION	OLATHE	OVERLAND PARK	PRAIRIE VILLAGE	ROELAND PARK	SHAWNEE
MURDER N/NEG MANSL	0	2	0	0	3	2	0	1	0
NEG MANSLAUGHTER	0	0	1	0	0	0	0	0	0
RAPE	0	1	0	0	2	4	0	1	2
ROBBERY	1	3	3	0	11	16	2	0	5
AGG ASSAULT	2	12	23	17	106	55	18	21	34
BURGLARY	2	9	16	8	71	101	13	10	59
LARCENY THEFT	14	22	89	34	404	851	45	106	257
MOTOR VEHICLE THEFT	0	0	0	12	25	0	0	0	14
OTHER ASSAULT	10	13	82	4	630	476	49	22	168
ARSON	0	2	0	0	11	9	1	3	0
FORGERY/COUNTERFEIT	2	3	1	1	13	40	3	2	30
FRAUD	0	1	0	3	109	12	1	11	7
EMBEZZLEMENT	0	0	0	0	2	0	0	0	0
STOLEN PROPERTY	0	4	0	7	22	0	2	3	2
VANDALISM	2	4	23	8	166	102	16	1	46
WEAPONS	1	1	10	0	50	109	10	0	20
PROSTITUTION	0	0	0	0	0	1	0	0	0
OTHER SEX OFFENSES	1	1	2	0	54	37	3	2	21
DRUG ABUSE VIOL	1	51	7	8	143	378	51	5	45
GAMBLING	0	0	0	0	0	0	0	0	0
OFFENSES - FAMILY	0	0	0	0	5	7	3	0	1
D.U.I.	31	176	228	44	414	1,188	200	39	107
LIQUOR LAWS	16	21	23	5	150	548	59	0	46
DRUNKENNESS	0	0	0	0	0	21	0	0	0
DISORDERLY CONDUCT	0	0	25	4	125	249	7	4	28
VAGRANCY	0	0	0	0	0	10	0	0	0
ALL OTHER	2	374	414	117	1,972	2,255	337	56	92
SUSPICION	0	0	0	0	0	0	0	2	0
TOTAL	85	700	947	272	4,488	6,471	820	289	984

## ARRESTS, REPORTING AGENCIES, 1992

	LENEXA	WESTWOOD	GARDNER	MISSION HILLS	SPRING HILL	EDGERTON	JOHNSON CO PK	MISSION WOODS	WESTWOOD HILLS
MURDER N/NEG MANSL	0	0	0	0	0	0	0	0	0
NEG MANSLAUGHTER	0	0	0	0	0	0	0	0	0
RAPE	2	0	0	0	0	0	0	0	0
ROBBERY	2	0	0	0	0	0	0	0	0
AGG ASSAULT	11	0	5	1	3	1	1	0	0
BURGLARY	9	4	2	2	5	10	7	0	0
LARCENY THEFT	191	32	8	1	9	6	0	0	0
MOTOR VEHICLE THEFT	1	1	3	0	0	4	0	0	0
OTHER ASSAULT	172	0	41	3	9	21	0	0	0
ARSON	0	0	0	0	0	0	0	0	0
FORGERY/COUNTERFEIT	2	0	0	0	0	0	0	0	0
FRAUD	2	0	0	0	0	0	0	0	0
EMBEZZLEMENT	0	0	0	0	0	0	0	0	0
STOLEN PROPERTY	4	4	0	0	0	0	0	0	0
VANDALISM	26	3	0	0	1	0	9	0	0
WEAPONS	34	1	14	1	0	0	0	0	0
PROSTITUTION	0	0	0	0	0	0	0	0	0
OTHER SEX OFFENSES	6	1	0	0	0	1	3	0	0
DRUG ABUSE VIOL	127	4	14	3	2	0	6	0	0
GAMBLING	0	0	0	0	0	0	0	0	0
OFFENSES - FAMILY	0	0	0	0	0	3	0	0	0
D.U.I.	155	44	69	60	13	28	2	15	4
LIQUOR LAWS	39	2	49	20	9	1	25	1	0
DRUNKENNESS	0	0	0	0	0	0	0	0	0
DISORDERLY CONDUCT	35	0	2	1	1	3	5	0	0
VAGRANCY	0	0	0	0	0	0	0	0	0
ALL OTHER	1,118	4	230	77	19	14	19	1	0
SUSPICION	0	0	0	0	7	0	0	0	0
TOTAL	1,936	100	437	169	78	92	77	17	4

## ARRESTS, REPORTING AGENCIES, 1992

	LAKE QUIVIRA	KEARNY SO	KINGMAN SO	KINGMAN	KIOWA SO	LABETTE SO	PARSONS	OSWEGO	CHETOPA
MURDER N/NEG MANSL	0	1	0	0	0	1	0	0	0
NEG MANSLAUGHTER	0	0	0	0	1	0	0	0	0
RAPE	0	0	0	0	0	0	1	0	0
ROBBERY	0	0	0	0	0	3	2	0	0
AGG ASSAULT	0	5	3	4	0	6	9	3	3
BURGLARY	1	14	1	0	9	10	33	9	2
LARCENY THEFT	0	6	1	2	5	18	82	7	7
MOTOR VEHICLE THEFT	0	3	0	0	1	8	3	1	2
OTHER ASSAULT	0	18	7	17	8	28	86	9	11
ARSON	0	0	0	0	0	2	1	0	1
FORGERY/COUNTERFEIT	0	2	0	0	4	4	9	0	0
FRAUD	0	0	8	0	17	1	3	0	0
EMBEZZLEMENT	0	0	0	0	0	0	0	0	0
STOLEN PROPERTY	0	0	1	0	0	10	3	0	0
VANDALISM	0	2	0	1	1	2	14	7	1
WEAPONS	0	0	1	0	0	5	4	0	0
PROSTITUTION	0	0	0	0	0	0	1	0	1
OTHER SEX OFFENSES	0	0	0	1	1	7	3	1	0
DRUG ABUSE VIOL	0	14	13	2	11	39	27	3	4
GAMBLING	0	0	0	0	0	0	0	0	0
OFFENSES - FAMILY	0	0	0	0	1	6	2	0	1
D.U.I.	0	56	29	18	16	94	88	13	21
LIQUOR LAWS	0	7	3	0	1	67	78	15	14
DRUNKENNESS	0	0	0	0	0	0	0	0	0
DISORDERLY CONDUCT	0	0	2	8	3	8	45	5	9
VAGRANCY	0	0	0	0	0	0	0	0	1
ALL OTHER	0	12	4	0	16	191	224	6	4
SUSPICION	0	0	0	0	0	0	11	0	0
TOTAL	1	140	73	53	95	510	729	79	82

## ARRESTS, REPORTING AGENCIES, 1992

	ALTAMONT	LANE SO	LEAVENWORTH SO	LEAVENWORTH	TONGANOXIE	LINCOLN SO	LINN SO	LOGAN SO	OAKLEY
MURDER N/NEG MANSL	0	0	4	0	0	0	0	0	0
NEG MANSLAUGHTER	0	0	0	0	0	0	2	0	0
RAPE	0	0	1	4	0	0	0	0	0
ROBBERY	0	0	0	2	0	0	0	0	0
AGG ASSAULT	1	0	11	40	6	1	7	0	1
BURGLARY	0	0	13	9	15	0	14	0	0
LARCENY THEFT	0	3	8	40	17	0	2	0	8
MOTOR VEHICLE THEFT	0	0	0	7	1	0	1	0	2
OTHER ASSAULT	1	2	26	176	34	1	12	1	1
ARSON	0	1	1	1	3	0	1	0	0
FORGERY/COUNTERFEIT	0	0	0	5	0	1	1	0	0
FRAUD	0	0	0	2	0	0	1	20	0
EMBEZZLEMENT	0	0	0	0	0	0	0	0	0
STOLEN PROPERTY	0	0	2	13	2	1	0	0	0
VANDALISM	0	0	3	41	56	1	0	0	4
WEAPONS	0	0	1	10	0	0	3	0	0
PROSTITUTION	0	0	0	0	0	0	0	0	0
OTHER SEX OFFENSES	0	0	3	4	2	0	5	0	1
DRUG ABUSE VIOL	0	1	5	23	0	0	15	0	2
GAMBLING	0	0	0	0	0	0	0	0	0
OFFENSES - FAMILY	0	1	3	1	7	1	3	1	0
D.U.I.	0	4	65	340	17	16	17	0	4
LIQUOR LAWS	0	1	1	100	4	13	4	0	10
DRUNKENNESS	0	0	0	0	0	0	0	0	0
DISORDERLY CONDUCT	0	2	4	100	11	0	10	0	3
VAGRANCY	0	0	0	0	0	0	0	0	0
ALL OTHER	0	1	124	350	26	2	29	2	0
SUSPICION	0	0	0	0	0	0	6	0	0
TOTAL	2	16	275	1,268	201	37	133	24	36



## ARRESTS, REPORTING AGENCIES, 1992

	LYON SO	EMPORIA	EMPORIA ST U	MCPHERSON SO	MCPHERSON	LINDSBORG	INMAN	MARION SO	HILLSBORO
MURDER N/NEG MANSL	2	0	0	0	0	0	0	0	0
NEG MANSLAUGHTER	0	0	0	0	0	0	0	0	0
RAPE	1	6	0	0	0	0	0	0	0
ROBBERY	0	8	0	0	0	0	0	1	0
AGG ASSAULT	4	42	1	13	5	1	0	4	0
BURGLARY	2	52	3	19	10	0	0	12	3
LARCENY THEFT	3	365	3	10	18	11	0	7	4
MOTOR VEHICLE THEFT	2	0	3	4	3	0	1	0	2
OTHER ASSAULT	22	404	7	29	44	2	0	16	3
ARSON	0	0	0	3	2	0	0	0	0
FORGERY/COUNTERFEIT	0	20	1	5	6	1	0	2	0
FRAUD	20	5	0	2	1	0	0	2	0
EMBEZZLEMENT	0	0	0	0	0	0	0	0	0
STOLEN PROPERTY	1	11	0	1	0	0	1	0	0
VANDALISM	4	64	6	5	29	5	5	22	3
WEAPONS	1	24	0	3	4	0	0	0	0
PROSTITUTION	0	0	0	0	0	0	0	0	0
OTHER SEX OFFENSES	4	19	0	5	2	0	0	2	0
DRUG ABUSE VIOL	6	41	0	18	13	1	0	0	0
GAMBLING	0	0	0	0	0	0	0	0	0
OFFENSES - FAMILY	0	8	0	1	1	2	2	1	0
D.U.I.	86	261	22	58	136	16	1	10	1
LIQUOR LAWS	0	87	7	4	16	4	4	11	2
DRUNKENNESS	0	0	0	0	0	0	0	0	0
DISORDERLY CONDUCT	1	200	1	5	20	3	0	1	0
VAGRANCY	0	0	0	0	0	0	0	0	0
ALL OTHER	73	207	11	74	6	14	3	23	3
SUSPICION	0	0	0	0	0	0	0	0	0
TOTAL	232	1,824	65	259	316	60	17	114	21

## ARRESTS, REPORTING AGENCIES, 1992

	MARION	MARSHALL SO	MARYSVILLE	MEADE SO	MIAMI SO	PAOLA	OSAWATOMIE	LOUISBURG	MITCHELL SO
MURDER N/NEG MANSL	0	0	0	0	0	0	0	0	0
NEG MANSLAUGHTER	0	0	0	0	0	0	0	0	0
RAPE	0	0	0	0	0	0	1	0	0
ROBBERY	0	3	0	2	1	2	0	0	0
AGG ASSAULT	1	9	1	1	4	5	1	0	0
BURGLARY	3	5	3	0	6	7	2	0	1
LARCENY THEFT	7	3	12	2	12	21	13	0	2
MOTOR VEHICLE THEFT	0	2	2	0	1	1	0	0	0
OTHER ASSAULT	6	7	4	0	29	31	17	4	0
ARSON	0	0	0	0	0	1	0	1	0
FORGERY/COUNTERFEIT	1	0	1	0	1	2	1	0	1
FRAUD	0	6	0	0	53	0	0	0	0
EMBEZZLEMENT	0	0	0	0	0	0	0	0	0
STOLEN PROPERTY	0	1	0	0	2	5	0	0	0
VANDALISM	2	0	1	0	0	9	4	0	0
WEAPONS	0	0	0	0	0	0	2	0	0
PROSTITUTION	0	0	0	0	0	0	0	0	0
OTHER SEX OFFENSES	0	3	2	0	5	1	3	1	0
DRUG ABUSE VIOL	3	25	10	13	24	22	2	0	1
GAMBLING	0	0	0	0	0	0	0	0	0
OFFENSES - FAMILY	0	0	0	0	1	0	0	1	0
D.U.I.	4	46	20	37	83	78	0	21	11
LIQUOR LAWS	3	3	35	10	5	38	0	0	0
DRUNKENNESS	0	0	0	0	0	0	0	0	0
DISORDERLY CONDUCT	0	10	8	4	2	17	11	0	0
VAGRANCY	0	0	0	0	0	0	0	0	0
ALL OTHER	11	25	12	74	94	30	8	4	0
SUSPICION	0	0	0	0	0	0	1	0	0
TOTAL	41	148	111	143	323	270	66	32	16

## ARRESTS, REPORTING AGENCIES, 1992

	BELOIT	MONTGOMERY SO	COFFEYVILLE	INDEPENDENCE	CHERRYVALE	CANEY	MORRIS SO	COUNCIL GROVE	MORTON SO
MURDER N/NEG MANSL	0	0	0	0	1	0	0	0	0
NEG MANSLAUGHTER	0	0	0	1	0	0	0	0	0
RAPE	0	3	2	3	0	0	0	0	0
ROBBERY	0	2	6	0	0	0	0	0	0
AGG ASSAULT	4	9	100	32	0	0	0	1	2
BURGLARY	1	23	51	60	2	0	2	4	1
LARCENY THEFT	1	16	62	118	4	1	7	4	0
MOTOR VEHICLE THEFT	3	0	14	9	1	0	0	7	1
OTHER ASSAULT	2	21	18	94	8	1	5	14	6
ARSON	0	0	0	5	0	0	0	0	0
FORGERY/COUNTERFEIT	0	3	11	0	0	3	1	2	0
FRAUD	0	17	0	12	0	0	5	0	1
EMBEZZLEMENT	0	0	0	0	0	0	0	0	0
STOLEN PROPERTY	0	6	9	0	0	0	4	6	0
VANDALISM	3	7	26	17	0	1	2	10	1
WEAPONS	0	1	14	2	1	0	0	1	0
PROSTITUTION	0	0	0	0	0	0	0	0	0
OTHER SEX OFFENSES	0	3	2	3	4	0	1	1	0
DRUG ABUSE VIOL	0	12	36	7	2	3	8	0	6
GAMBLING	0	0	1	0	0	0	0	0	0
OFFENSES - FAMILY	0	2	1	5	0	0	1	0	0
D.U.I.	7	25	168	72	17	17	7	9	5
LIQUOR LAWS	0	5	83	28	2	0	4	19	1
DRUNKENNESS	0	0	0	0	0	0	0	0	0
DISORDERLY CONDUCT	0	8	32	36	2	2	3	5	0
VAGRANCY	0	0	0	0	0	0	0	0	0
ALL OTHER	3	85	90	130	7	6	21	24	21
SUSPICION	0	0	0	0	0	0	0	0	0
TOTAL	24	248	726	634	51	34	71	107	45

## ARRESTS, REPORTING AGENCIES, 1992

	ELKHART	NEMAHA SO	SABETHA	SENECA	NEOSHO SO	CHANUTE	ERIE	NESS SO	NORTON SO
MURDER N/NEG MANSL	0	1	0	0	0	0	0	0	0
NEG MANSLAUGHTER	0	0	0	0	0	0	0	0	0
RAPE	0	0	0	0	0	1	0	0	0
ROBBERY	0	0	0	0	0	5	0	0	0
AGG ASSAULT	1	4	1	0	0	19	1	0	2
BURGLARY	1	0	0	0	7	73	3	0	8
LARCENY THEFT	2	6	0	3	1	39	0	0	3
MOTOR VEHICLE THEFT	0	0	2	0	0	13	0	0	0
OTHER ASSAULT	3	8	0	4	6	79	0	2	0
ARSON	0	0	0	0	0	0	0	0	0
FORGERY/COUNTERFEIT	0	1	2	0	0	21	0	0	3
FRAUD	0	3	0	0	0	0	0	1	30
EMBEZZLEMENT	0	0	0	0	0	0	0	0	1
STOLEN PROPERTY	0	0	0	0	1	0	0	0	1
VANDALISM	2	0	0	3	0	19	0	0	3
WEAPONS	0	0	0	0	0	5	0	0	0
PROSTITUTION	0	0	0	0	0	0	0	0	0
OTHER SEX OFFENSES	2	0	0	0	0	0	0	0	2
DRUG ABUSE VIOL	6	3	0	1	11	26	1	2	25
GAMBLING	0	0	0	0	0	0	0	0	0
OFFENSES - FAMILY	0	1	0	0	0	5	0	2	3
D.U.I.	6	6	1	21	30	34	14	8	7
LIQUOR LAWS	1	2	0	28	9	1	0	0	17
DRUNKENNESS	0	0	0	0	0	0	0	0	0
DISORDERLY CONDUCT	2	0	0	2	1	14	0	1	0
VAGRANCY	0	0	0	0	0	0	0	2	0
ALL OTHER	7	4	3	16	8	5	4	4	17
SUSPICION	0	0	0	0	0	0	0	0	0
TOTAL	33	39	9	78	74	359	23	22	122

## ARRESTS, REPORTING AGENCIES, 1992

	NORTON	OSAGE SO	OSAGE CITY	LYNDON	OSBORNE SO	OTTAWA SO	MINNEAPOLIS	PAWNEE SO	PHILLIPS SO
MURDER N/NEG MANSL	0	0	0	0	0	0	0	0	0
NEG MANSLAUGHTER	0	0	0	0	0	0	0	0	0
RAPE	0	0	0	0	0	0	2	1	0
ROBBERY	0	0	0	0	0	0	0	1	0
AGG ASSAULT	1	5	3	3	5	1	1	3	0
BURGLARY	7	9	3	1	0	2	6	7	3
LARCENY THEFT	9	2	11	2	4	0	4	9	1
MOTOR VEHICLE THEFT	8	1	0	0	1	1	1	2	0
OTHER ASSAULT	16	23	18	0	0	5	2	5	3
ARSON	0	0	0	0	0	0	0	0	0
FORGERY/COUNTERFEIT	2	1	1	3	6	7	1	3	2
FRAUD	0	5	0	0	3	0	0	0	1
EMBEZZLEMENT	0	1	0	0	0	0	0	0	0
STOLEN PROPERTY	0	2	0	0	0	0	0	0	0
VANDALISM	10	1	0	2	0	0	2	0	0
WEAPONS	2	4	4	0	0	0	0	0	0
PROSTITUTION	0	0	0	0	0	0	0	0	0
OTHER SEX OFFENSES	1	2	1	0	1	0	1	3	1
DRUG ABUSE VIOL	7	25	19	0	4	14	2	14	8
GAMBLING	0	0	0	0	0	0	0	0	0
OFFENSES - FAMILY	1	0	1	0	1	0	2	0	0
D.U.I.	6	59	25	3	5	26	5	66	26
LIQUOR LAWS	8	12	17	1	0	7	4	3	0
DRUNKENNESS	0	0	0	0	0	0	0	0	0
DISORDERLY CONDUCT	2	3	6	3	1	0	2	12	3
VAGRANCY	0	0	0	0	0	0	0	0	0
ALL OTHER	4	16	11	1	0	3	4	108	4
SUSPICION	0	0	0	0	0	0	0	0	0
TOTAL	84	171	120	19	31	66	39	237	52

## ARRESTS, REPORTING AGENCIES, 1992

	POTTAWATOMIE SO	ST. MARYS	WAMEGO	PRATT SO	PRATT	RAWLINS SO	RENO SO	HUTCHINSON	SO HUTCHINSON
MURDER N/NEG MANSL	0	0	0	0	0	0	0	0	0
NEG MANSLAUGHTER	0	0	0	0	0	0	0	0	0
RAPE	0	0	2	1	1	0	1	6	1
ROBBERY	0	0	0	0	0	0	1	10	0
AGG ASSAULT	9	0	5	10	44	0	17	47	1
BURGLARY	12	0	7	20	6	0	32	103	9
LARCENY THEFT	9	0	17	15	27	0	18	327	6
MOTOR VEHICLE THEFT	4	0	0	1	0	0	4	18	5
OTHER ASSAULT	22	0	11	10	13	0	88	526	25
ARSON	0	0	1	2	0	0	0	1	0
FORGERY/COUNTERFEIT	6	2	9	3	0	0	10	16	0
FRAUD	0	0	0	33	0	0	7	0	0
EMBEZZLEMENT	0	0	0	0	0	0	0	0	0
STOLEN PROPERTY	0	0	0	0	0	0	2	0	0
VANDALISM	7	4	24	0	11	0	2	250	0
WEAPONS	0	0	0	0	1	0	3	21	2
PROSTITUTION	0	0	0	0	0	0	0	0	0
OTHER SEX OFFENSES	1	1	1	1	1	0	5	20	0
DRUG ABUSE VIOL	26	1	23	9	0	0	91	42	7
GAMBLING	0	0	0	0	0	0	0	0	0
OFFENSES - FAMILY	1	0	1	3	0	0	4	35	0
D.U.I.	88	3	45	27	67	0	331	390	75
LIQUOR LAWS	0	5	7	0	62	0	76	204	8
DRUNKENNESS	0	0	0	0	0	0	0	0	0
DISORDERLY CONDUCT	3	2	7	0	18	0	1	175	11
VAGRANCY	0	0	1	0	0	0	0	0	0
ALL OTHER	141	19	11	13	16	0	40	1,167	8
SUSPICION	0	0	0	0	0	0	0	0	0
TOTAL	329	37	172	148	267	0	733	3,358	158

## ARRESTS, REPORTING AGENCIES, 1992

	REPUBLIC SO	BELLEVILLE	RICE SO	LYONS	STERLING	RILEY SO	MANHATTAN	KANSAS ST U	ROOKS SO
MURDER N/NEG MANSL	1	0	0	0	0	0	0	0	0
NEG MANSLAUGHTER	0	0	0	0	0	0	0	0	0
RAPE	1	0	1	0	0	1	8	1	0
ROBBERY	0	1	0	0	0	1	7	0	0
AGG ASSAULT	0	0	9	9	3	30	161	1	2
BURGLARY	1	0	6	3	0	7	56	4	0
LARCENY THEFT	0	1	5	15	0	21	479	11	2
MOTOR VEHICLE THEFT	0	0	0	0	2	2	10	0	1
OTHER ASSAULT	6	4	8	22	3	66	219	4	2
ARSON	0	0	0	0	0	0	4	0	0
FORGERY/COUNTERFEIT	0	1	1	1	1	1	32	0	0
FRAUD	0	0	0	1	0	0	2	1	17
EMBEZZLEMENT	0	0	0	0	0	0	0	0	0
STOLEN PROPERTY	0	0	0	0	0	0	3	0	0
VANDALISM	0	1	0	3	0	29	77	6	1
WEAPONS	0	0	0	0	0	1	19	0	2
PROSTITUTION	0	0	0	0	0	0	0	0	0
OTHER SEX OFFENSES	1	0	4	4	0	4	14	0	5
DRUG ABUSE VIOL	0	0	5	4	1	10	68	1	25
GAMBLING	0	0	0	0	0	0	0	0	0
OFFENSES - FAMILY	1	1	2	0	3	3	2	0	0
D.U.I.	3	2	48	19	1	85	363	16	2
LIQUOR LAWS	0	0	6	3	0	35	539	12	0
DRUNKENNESS	0	0	0	0	0	0	0	0	0
DISORDERLY CONDUCT	0	0	5	14	4	9	80	1	1
VAGRANCY	0	0	0	0	0	0	5	0	0
ALL OTHER	3	4	116	5	4	45	335	10	18
SUSPICION	0	0	0	0	0	0	0	0	0
TOTAL	17	15	216	103	22	350	2,483	68	78

## ARRESTS, REPORTING AGENCIES, 1992

	PLAINVILLE	STOCKTON	RUSH SO	RUSSELL SO	RUSSELL	SALINE SO	SALINA	SCOTT SO	SCOTT CITY
MURDER N/NEG MANSL	0	0	0	0	0	0	3	0	0
NEG MANSLAUGHTER	0	0	0	0	0	1	0	0	0
RAPE	0	0	0	0	0	0	6	0	0
ROBBERY	0	0	0	0	0	5	40	0	0
AGG ASSAULT	3	0	0	1	0	8	99	6	9
BURGLARY	4	0	0	3	8	39	158	0	4
LARCENY THEFT	3	0	0	18	16	28	640	0	10
MOTOR VEHICLE THEFT	1	0	0	3	0	6	15	0	0
OTHER ASSAULT	8	0	0	7	1	44	603	2	5
ARSON	0	0	0	0	0	20	10	0	0
FORGERY/COUNTERFEIT	0	0	0	0	0	48	84	0	0
FRAUD	0	0	0	0	0	335	4	31	0
EMBEZZLEMENT	0	0	0	0	0	0	0	0	0
STOLEN PROPERTY	0	0	0	1	4	1	6	0	0
VANDALISM	2	0	0	9	4	49	233	0	9
WEAPONS	0	0	0	2	1	1	39	0	1
PROSTITUTION	0	0	0	0	0	0	0	0	0
OTHER SEX OFFENSES	2	0	0	0	1	6	21	2	0
DRUG ABUSE VIOL	0	0	0	24	7	42	72	8	0
GAMBLING	0	0	0	0	0	0	8	0	0
OFFENSES - FAMILY	1	0	0	7	8	4	11	0	0
D.U.I.	3	7	0	30	10	196	201	30	19
LIQUOR LAWS	7	2	0	17	38	14	174	7	20
DRUNKENNESS	0	0	0	0	0	0	0	0	0
DISORDERLY CONDUCT	3	1	0	4	5	6	125	3	3
VAGRANCY	0	0	0	0	0	0	0	0	0
ALL OTHER	2	5	0	126	94	271	623	32	22
SUSPICION	0	0	0	0	1	0	0	0	0
TOTAL	39	15	0	252	198	1,124	3,175	121	102



## ARRESTS, REPORTING AGENCIES, 1992

	SEDGWICK SO	DERBY	HAYSVILLE	WICHITA	VALLEY CENTER	WICHITA ST U	COLWICH	CHENEY	CLEARWATER
MURDER N/NEG MANSL	1	0	0	17	0	0	0	0	0
NEG MANSLAUGHTER	0	0	0	0	0	0	0	0	0
RAPE	5	2	0	56	0	0	0	0	0
ROBBERY	7	2	0	241	0	2	0	0	0
AGG ASSAULT	73	13	3	332	0	1	2	1	3
BURGLARY	41	12	1	815	0	9	0	0	0
LARCENY THEFT	92	90	23	5,689	4	4	1	2	5
MOTOR VEHICLE THEFT	13	2	0	25	2	0	0	0	0
OTHER ASSAULT	202	87	58	5,351	2	1	0	2	10
ARSON	1	0	0	25	0	1	0	0	0
FORGERY/COUNTERFEIT	5	7	0	424	0	0	0	1	0
FRAUD	0	51	10	1,081	0	1	0	0	0
EMBEZZLEMENT	0	3	8	50	0	0	0	0	1
STOLEN PROPERTY	2	7	0	6	0	0	0	0	1
VANDALISM	65	40	12	979	1	0	3	0	9
WEAPONS	25	16	3	1,148	0	1	0	0	0
PROSTITUTION	0	0	0	634	0	0	0	0	0
OTHER SEX OFFENSES	19	5	0	271	0	0	0	0	1
DRUG ABUSE VIOL	253	36	9	2,498	1	0	0	1	1
GAMBLING	0	0	0	26	0	0	0	0	0
OFFENSES - FAMILY	0	2	1	17	0	0	0	0	0
D.U.I.	996	102	56	4,919	13	0	0	4	4
LIQUOR LAWS	103	33	15	2,331	3	0	0	10	2
DRUNKENNESS	0	0	0	0	0	0	0	0	0
DISORDERLY CONDUCT	106	28	7	1,235	3	0	0	2	0
VAGRANCY	0	0	0	13	1	0	0	0	0
ALL OTHER	184	179	95	10,407	3	2	0	4	2
SUSPICION	0	0	0	0	0	0	0	0	1
TOTAL	2,193	717	301	38,600	33	22	6	27	40

## ARRESTS, REPORTING AGENCIES, 1992

	GODDARD	GARDEN PLAIN	MOUNT HOPE	MAIZE	PARK CITY	BEL AIRE	SEWARD SO	LIBERAL	KS SEC COMM
MURDER N/NEG MANSL	0	0	0	0	0	0	0	1	0
NEG MANSLAUGHTER	0	0	0	0	0	0	0	0	0
RAPE	0	0	0	0	0	0	0	2	0
ROBBERY	0	0	0	0	0	0	0	2	0
AGG ASSAULT	0	0	0	1	8	0	2	32	0
BURGLARY	3	0	2	1	25	0	3	40	0
LARCENY THEFT	41	4	0	7	51	0	36	349	0
MOTOR VEHICLE THEFT	0	0	0	0	4	0	0	13	0
OTHER ASSAULT	15	14	2	11	69	2	7	271	0
ARSON	0	0	0	0	1	0	0	1	0
FORGERY/COUNTERFEIT	1	1	0	1	2	0	6	22	0
FRAUD	30	0	0	1	0	0	86	190	15
EMBEZZLEMENT	0	0	0	0	1	0	0	0	0
STOLEN PROPERTY	0	0	2	0	4	0	0	4	0
VANDALISM	5	6	0	8	24	0	3	89	0
WEAPONS	0	2	0	2	12	0	0	31	0
PROSTITUTION	0	0	0	0	1	0	0	0	0
OTHER SEX OFFENSES	0	0	0	1	4	0	2	7	0
DRUG ABUSE VIOL	3	0	0	2	49	1	44	50	0
GAMBLING	0	0	0	0	1	0	0	0	0
OFFENSES - FAMILY	0	0	0	0	3	0	9	1	0
D.U.I.	0	1	0	7	132	2	42	290	0
LIQUOR LAWS	0	11	2	10	10	0	2	150	0
DRUNKENNESS	0	0	0	0	1	0	0	22	0
DISORDERLY CONDUCT	12	22	1	10	62	2	1	106	0
VAGRANCY	0	0	0	0	1	0	0	0	0
ALL OTHER	7	8	0	16	106	0	97	428	0
SUSPICION	0	0	0	0	3	0	0	20	0
TOTAL	117	69	9	78	574	7	340	2,121	15

## ARRESTS, REPORTING AGENCIES, 1992

	SHAWNEE SO	TOPEKA	KS ABC	SHERIDAN SO	SHERMAN SO	GOODLAND	SMITH SO	STAFFORD SO	STAFFORD
MURDER N/NEG MANSL	0	8	0	0	0	0	0	0	0
NEG MANSLAUGHTER	0	0	0	0	0	0	0	0	0
RAPE	3	16	0	0	2	1	0	1	0
ROBBERY	4	65	0	0	0	0	0	0	0
AGG ASSAULT	32	289	0	0	1	55	0	3	0
BURGLARY	26	257	0	8	1	19	4	0	0
LARCENY THEFT	8	1,169	0	9	1	43	1	6	0
MOTOR VEHICLE THEFT	1	51	0	1	0	0	3	1	1
OTHER ASSAULT	0	663	0	2	1	0	4	4	0
ARSON	3	4	0	0	0	1	0	0	0
FORGERY/COUNTERFEIT	0	68	0	0	1	3	1	0	0
FRAUD	0	5	0	0	3	0	37	15	0
EMBEZZLEMENT	0	0	0	0	0	0	0	0	0
STOLEN PROPERTY	0	4	0	0	0	0	1	3	0
VANDALISM	0	146	0	5	0	34	0	0	0
WEAPONS	0	133	0	1	0	1	0	0	0
PROSTITUTION	0	4	0	0	0	0	0	0	0
OTHER SEX OFFENSES	0	24	0	0	1	3	2	1	0
DRUG ABUSE VIOL	0	342	0	6	5	0	4	7	0
GAMBLING	0	1	0	0	0	0	0	0	0
OFFENSES - FAMILY	0	2	0	2	0	0	0	0	0
D.U.I.	162	916	0	3	8	54	23	37	0
LIQUOR LAWS	0	154	284	6	0	45	4	0	0
DRUNKENNESS	0	0	0	0	0	0	0	0	0
DISORDERLY CONDUCT	0	2	0	1	0	21	5	0	0
VAGRANCY	0	0	0	0	0	0	0	0	0
ALL OTHER	0	2,069	0	7	6	17	7	31	1
SUSPICION	0	0	0	0	0	0	0	0	0
TOTAL	239	6,392	284	51	30	297	96	109	2

## ARRESTS, REPORTING AGENCIES, 1992

	ST. JOHN	STANTON SO	STEVENS SO	HUGOTON	SUMNER SO	WELLINGTON	BELLE PLAINE	MULVANE	CONWAY SPRINGS
MURDER N/NEG MANSL	0	0	0	0	1	1	0	0	0
NEG MANSLAUGHTER	0	0	0	0	0	0	0	0	0
RAPE	0	0	0	0	1	0	0	0	0
ROBBERY	0	0	0	0	0	0	1	0	0
AGG ASSAULT	1	2	1	0	11	9	0	1	1
BURGLARY	1	0	18	0	17	14	0	1	6
LARCENY THEFT	10	4	4	8	7	23	0	5	13
MOTOR VEHICLE THEFT	1	0	3	1	1	0	0	0	0
OTHER ASSAULT	2	3	6	20	15	44	5	6	7
ARSON	4	0	0	0	0	3	0	0	0
FORGERY/COUNTERFEIT	0	1	2	0	2	6	0	0	0
FRAUD	0	0	0	0	0	0	0	0	0
EMBEZZLEMENT	0	0	0	0	0	0	0	0	0
STOLEN PROPERTY	0	0	0	0	3	0	0	0	0
VANDALISM	4	0	0	3	1	16	2	1	3
WEAPONS	0	0	0	2	0	0	0	0	0
PROSTITUTION	0	0	0	0	0	0	0	0	0
OTHER SEX OFFENSES	1	1	1	1	1	1	0	0	0
DRUG ABUSE VIOL	0	10	4	0	25	22	1	9	0
GAMBLING	0	0	0	0	0	0	0	0	0
OFFENSES - FAMILY	0	0	0	2	1	2	0	1	0
D.U.I.	6	25	9	8	40	56	2	51	5
LIQUOR LAWS	3	1	1	11	4	41	0	6	9
DRUNKENNESS	0	0	0	0	0	0	0	0	0
DISORDERLY CONDUCT	0	0	1	14	2	6	4	5	0
VAGRANCY	0	0	0	0	0	0	0	0	0
ALL OTHER	25	5	24	9	121	66	5	6	3
SUSPICION	0	0	0	0	0	0	0	0	0
TOTAL	58	52	74	79	253	310	20	92	47

## ARRESTS, REPORTING AGENCIES, 1992

	SOUTH HAVEN	THOMAS SO	COLBY	TREGO SO	WAKEENEY	WABAUNSEE SO	WALLACE SO	WASHINGTON SO	WICHITA SO
MURDER N/NEG MANSL	0	0	0	0	0	0	0	0	0
NEG MANSLAUGETER	0	0	0	0	0	0	0	0	0
RAPE	0	0	0	0	0	1	0	0	1
ROBBERY	0	1	0	0	0	0	0	0	2
AGG ASSAULT	0	6	7	2	0	0	0	1	0
BURGLARY	1	9	3	4	0	5	0	4	6
LARCENY THEFT	0	7	34	1	2	3	0	6	3
MOTOR VEHICLE THEFT	2	2	9	4	1	3	0	0	0
OTHER ASSAULT	0	7	22	0	4	7	0	3	8
ARSON	0	0	0	0	0	0	0	1	0
FORGERY/COUNTERFEIT	0	4	1	3	0	2	0	1	0
FRAUD	0	49	0	6	0	0	0	0	0
EMBEZZLEMENT	0	1	0	0	0	0	0	0	0
STOLEN PROPERTY	0	0	8	0	0	1	0	0	0
VANDALISM	0	4	4	0	2	0	0	0	0
WEAPONS	0	1	0	0	0	2	0	0	1
PROSTITUTION	0	0	0	0	0	0	0	0	0
OTHER SEX OFFENSES	0	2	1	0	0	1	0	0	1
DRUG ABUSE VIOL	0	13	6	2	0	7	0	1	0
GAMBLING	0	0	0	0	0	0	0	0	0
OFFENSES - FAMILY	0	0	0	0	0	1	0	1	0
D.U.I.	10	14	58	19	0	20	0	11	0
LIQUOR LAWS	6	0	69	0	0	0	0	8	0
DRUNKENNESS	0	0	0	0	0	0	0	0	0
DISORDERLY CONDUCT	0	0	26	0	1	1	0	0	1
VAGRANCY	0	6	0	0	0	0	0	0	0
ALL OTHER	0	49	49	9	0	11	0	28	3
SUSPICION	0	0	0	0	0	1	0	0	0
TOTAL	19	175	297	50	10	66	0	65	26

## ARRESTS, REPORTING AGENCIES, 1992

	WILSON SO	FREDONIA	NEODESHA	WOODSON SO	YATES CENTER	WYANDOTTE SO	BONNER SPRINGS	KANSAS CITY	EDWARDSVILLE
MURDER N/NEG MANSL	0	0	0	0	0	17	0	30	0
NEG MANSLAUGHTER	0	0	0	0	0	6	0	1	0
RAPE	1	0	0	0	0	16	2	25	1
ROBBERY	2	0	0	0	0	45	0	98	0
AGG ASSAULT	4	7	1	1	2	120	45	277	35
BURGLARY	14	2	3	0	10	105	4	285	8
LARCENY THEFT	2	5	8	0	8	79	39	1,073	31
MOTOR VEHICLE THEFT	4	1	0	2	3	2	2	211	0
OTHER ASSAULT	3	3	14	0	3	5	1	3,222	16
ARSON	1	3	0	0	0	1	2	13	0
FORGERY/COUNTERFEIT	1	0	0	1	1	44	0	28	1
FRAUD	0	0	0	0	1	256	0	26	0
EMBEZZLEMENT	0	0	0	0	0	0	0	4	0
STOLEN PROPERTY	0	0	0	0	2	6	3	142	0
VANDALISM	9	3	3	0	4	0	3	632	9
WEAPONS	0	0	0	0	0	5	1	412	10
PROSTITUTION	0	0	0	0	0	1	0	40	0
OTHER SEX OFFENSES	1	1	2	0	1	45	1	79	1
DRUG ABUSE VIOL	35	10	3	3	3	98	4	437	22
GAMBLING	0	0	0	0	0	0	0	1	0
OFFENSES - FAMILY	2	0	2	1	3	5	0	10	3
D.U.I.	106	36	6	3	21	23	159	345	2
LIQUOR LAWS	7	12	0	4	15	1	8	54	0
DRUNKENNESS	0	0	0	0	0	0	0	0	0
DISORDERLY CONDUCT	6	9	2	2	5	0	24	752	14
VAGRANCY	0	0	0	0	0	0	0	23	0
ALL OTHER	107	28	4	32	18	764	55	4,331	43
SUSPICION	0	0	0	0	0	0	1	0	0
TOTAL	305	120	48	49	100	1,644	354	12,551	196

## ARRESTS, REPORTING AGENCIES, 1992

	KU MED CT	TOTAL
MURDER N/NEG MANSL	0	125
NEG MANSLAUGHTER	0	20
RAPE	0	288
ROBBERY	0	748
AGG ASSAULT	0	3,646
BURGLARY	0	4,453
LARCENY THEFT	4	17,027
MOTOR VEHICLE THEFT	0	874
OTHER ASSAULT	7	19,400
ARSON	0	246
FORGERY/COUNTERFEIT	0	1,335
FRAUD	0	3,500
EMBEZZLEMENT	0	78
STOLEN PROPERTY	1	459
VANDALISM	1	4,709
WEAPONS	3	2,389
PROSTITUTION	0	698
OTHER SEX OFFENSES	1	1,073
DRUG ABUSE VIOL	3	7,696
GAMBLING	0	45
OFFENSES - FAMILY	1	476
D.U.I.	0	22,569
LIQUOR LAWS	0	8,032
DRUNKENNESS	0	53
DISORDERLY CONDUCT	1	5,841
VAGRANCY	0	81
ALL OTHER	21	42,225
SUSPICION	0	71
TOTAL	43	148,157

## LAW ENFORCEMENT OFFICERS KILLED OR ASSAULTED

Kansas was fortunate in not having any law enforcement officers killed either accidentally or in the line of duty in 1992.

Assaults on law enforcement officers increased 11.8% from 1,068 in 1991 to 1,211 in 1992. Of these assaults, slightly over eighty-six percent were without serious injury; 1,092 of these offenses, or 90.2% were committed by personal weapons (hands, fists, feet, etc). The highest incident of assault occurred while responding to some type of disturbance with this category accounting for 37.2% of assaults. Approximately fifty-three percent of all assaults on law enforcement officers occurred between the hours of 10:00 P.M. and 4:00 A.M. Nearly eighty-seven percent, or 1,051, of all assaults on law enforcement officers were cleared.

### LAW ENFORCEMENT OFFICERS ASSAULTED TREND 1983 - 1992

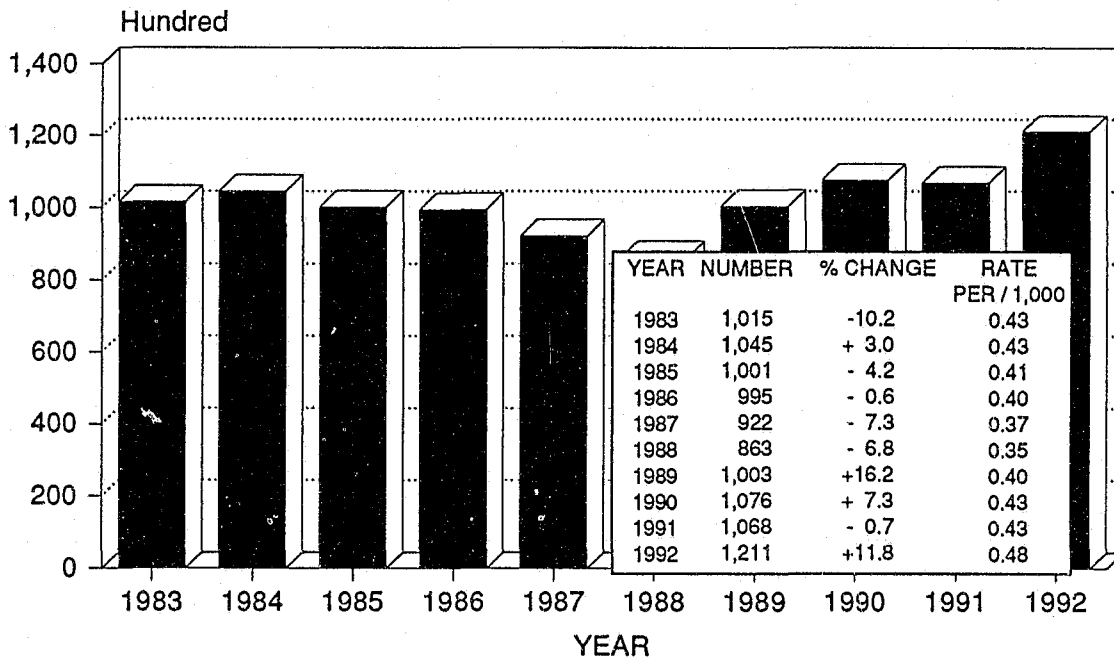

\*All percentages rounded.



**ASSAULTS ON LAW ENFORCEMENT OFFICERS  
OCCURRENCE OF INJURY BY WEAPON  
1992\***

<b>WEAPON</b>	<b>WITH INJURY</b>	<b>WITHOUT INJURY</b>	<b>TOTAL</b>
FIREARM	5	35	40
KNIFE	3	6	9
OTHER WEAPON	13	57	70
PERSONAL WEAPON	146	946	1,092
<b>TOTAL</b>	<b>167</b>	<b>1,044</b>	<b>1,211</b>

**ASSAULTS ON LAW ENFORCEMENT OFFICERS  
WEAPON USED BY CIRCUMSTANCES  
1992\***

<b>CIRCUMSTANCE</b>	<b>FIREARM</b>	<b>KNIFE</b>	<b>OTHER WEAPON</b>	<b>PERSONAL WEAPON</b>	<b>TOTAL</b>
DISTURBANCE	17	7	26	401	451
BURGLARY	1	0	2	5	8
ROBBERY	3	0	0	2	5
OTHER ARREST	4	0	13	222	239
CIVIL DISORDER	0	0	2	8	10
PRISONERS	0	0	5	94	99
SUSPICIOUS	7	0	5	61	73
AMBUSH	0	0	0	1	1
MENTALLY DISTURBED	1	0	0	10	11
TRAFFIC	4	2	12	157	175
ALL OTHER	3	0	5	131	139
<b>TOTAL</b>	<b>40</b>	<b>9</b>	<b>70</b>	<b>1,092</b>	<b>1,211</b>

\*Totals include all reporting agencies.

**ASSAULTS ON LAW ENFORCEMENT OFFICERS  
ASSIGNMENT BY CIRCUMSTANCES  
1992**

CIRCUMSTANCE	TWO PERSON VEHICLE	ONE PERSON VEHICLE	VEHICLE ASSISTED	DETECTIVE ALONE	DETECTIVE ASSISTED	OTHER ALONE	OTHER ASSISTED	TOTAL ASSAULTS	ASSAULTS CLEARED	PERCENT CLEARED*
DISTURBANCE	44	44	349	3	0	1	10	451	411	91.1
BURGLARY	1	0	7	0	0	0	0	8	5	62.5
ROBBERY	0	0	5	0	0	0	0	5	5	100.0
OTHER ARREST	14	47	146	5	16	5	6	239	208	87.0
CIVIL DISORDER	0	1	8	0	1	0	0	10	7	70.0
PRISONERS	0	13	36	2	2	11	35	99	70	70.7
SUSPICIOUS	5	12	52	0	2	0	2	73	62	84.9
AMBUSH	0	0	1	0	0	0	0	1	1	100.0
MENTALLY DISTURBED	0	0	10	0	1	0	0	11	10	90.9
TRAFFIC	18	602	91	4	1	1	0	175	148	84.6
ALL OTHER	15	34	81	4	1	3	1	139	124	89.2
<b>TOTAL</b>	<b>97</b>	<b>211</b>	<b>786</b>	<b>18</b>	<b>24</b>	<b>21</b>	<b>54</b>	<b>1,211</b>	<b>1,051</b>	<b>86.8</b>

177

\*All percentages rounded.

**ASSAULTS ON LAW ENFORCEMENT OFFICERS  
TWENTY - FOUR HOUR TREND  
1992**

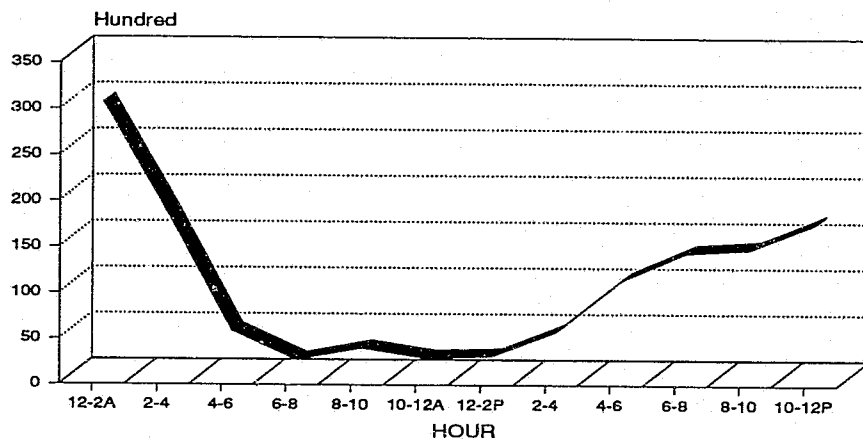

**ASSAULTS ON LAW ENFORCEMENT OFFICERS  
TWENTY-FOUR HOUR TREND  
1992**

TIME	NUMBER
12:01 AM - 2:00 AM	298
2:01 AM - 4:00 AM	177
4:01 AM - 6:00 AM	50
6:01 AM - 8:00 AM	18
8:01 AM - 10:00 AM	31
10:01 AM - 12:00 AM	20
12:01 PM - 2:00 PM	22
2:01 PM - 4:00 PM	49
4:01 PM - 6:00 PM	105
6:01 PM - 8:00 PM	135
8:01 PM - 10:00 PM	139
10:01 PM - 12:00 PM	167
<b>TOTAL</b>	<b>1,211</b>

## LAW ENFORCEMENT EMPLOYEES

The number of full-time sworn and civilian law enforcement employees for 1992 increased 4.5% when compared to 1991. There were 7,926 sworn employees and 3,096 civilian employees for a total number of 11,022. State level law enforcement agencies employ 37.7% of the total number of law enforcement employees.

Slightly over sixty percent of the civilian employees were female, while 85.6 % of the sworn employees were male. Nearly eleven percent of the employees had been in law enforcement and worked at the same agency over fifteen years. Forty-two percent of all law enforcement employees have attended college and 950 have four year college degrees.

Also included in this section is a summary of employees by local, county and state agency.

### FULL TIME LAW ENFORCEMENT EMPLOYEES 1983 - 1992\*

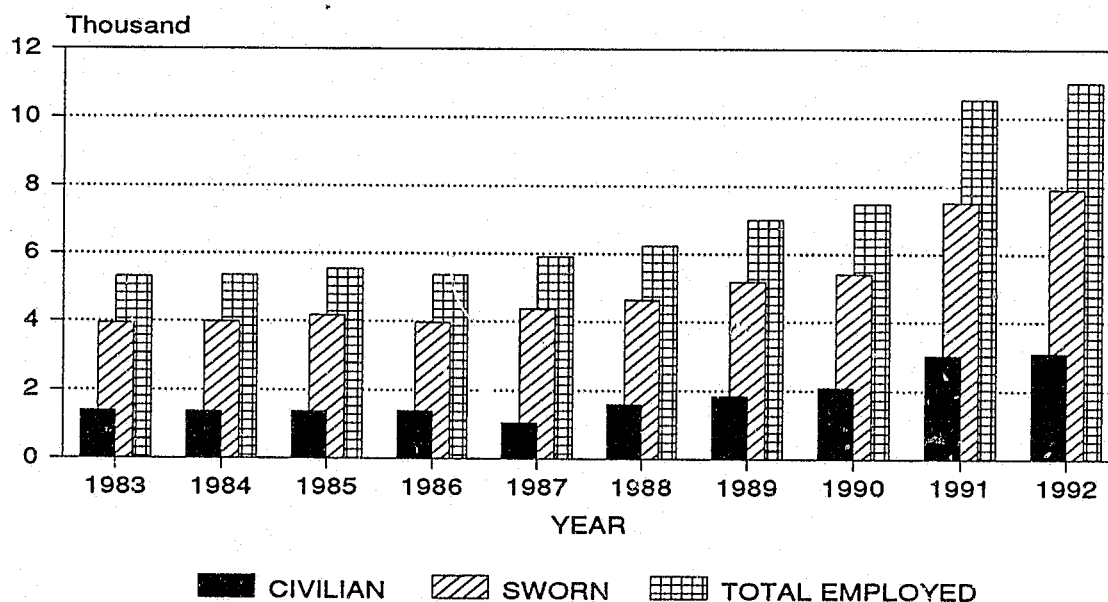

\*The year 1991 includes, for the first time, all state level law enforcement agencies.

YEAR	CIVILIAN	SWORN	TOTAL
1983	1,378	3,936	5,314
1984	1,369	3,979	5,348
1985	1,359	4,171	5,530
1986	1,393	3,970	5,363
1987	1,045	4,370	5,908
1988	1,603	4,634	6,237
1989	1,843	5,171	7,014
1990	2,087	5,400	7,487
1991	3,011	7,517	10,528
1992	3,096	7,296	11,022

**FULL-TIME LAW ENFORCEMENT EMPLOYEES  
EMPLOYEE CHARACTERISTICS  
1992**

CHARACTERISTICS	POLICE DEPARTMENTS			SHERIFF'S OFFICES			TOTAL EMPLOYEES		
	SWORN	CIVILIAN	TOTAL	SWORN	CIVILIAN	TOTAL	SWORN	CIVILIAN	TOTAL
AVERAGE AGE	36.9	38.7	37.3	21.2	22.9	21.7	28.1	28.0	28.1
<b>SEX</b>									
Male	3,002	274	3,276	3,784	959	4,743	6,786	1,233	8,019
Female	191	729	920	649	1,134	1,783	840	1,863	2,703
<b>RACE</b>									
White	3,279	882	4,161	4,170	1,954	6,124	7,449	2,836	10,285
Black	167	89	256	218	112	330	385	201	586
Indian	31	14	45	30	14	44	61	28	89
Asian	15	3	18	9	10	19	24	13	37
<b>ETHNICITY</b>									
Hispanic	102	59	161	105	29	134	207	88	295
Non-Hispanic	3,388	951	4,339	4,324	2,057	6,381	7,712	3,008	10,720
<b>EDUCATION</b>									
Less than High School	6	10	16	6	15	21	12	25	37
High School	874	463	1,337	3,219	1,718	4,937	4,093	2,181	6,274
Some College	1,260	381	1,641	678	256	934	1,938	637	2,575
Associate Degree	527	73	600	262	48	310	789	121	910
Bachelor Degree	625	60	685	219	46	265	844	106	950
Some Graduate School	111	10	121	26	5	31	137	15	152
Graduate Degree	90	12	102	23	4	27	113	16	129
<b>SERVICE WITH AGENCY</b>									
Less than 1 year	276	92	368	149	158	307	425	250	675
1-2 years	508	204	712	314	223	537	822	427	1,249
3-5 years	633	178	811	641	298	939	1,274	476	1,750
6-10 years	589	175	764	460	183	643	1,049	358	1,407
11-15 years	522	114	636	313	101	414	835	215	1,050
Over 15 years	623	105	728	388	63	451	1,011	168	1,179
<b>TOTAL SERVICE</b>									
Less than 1 year	177	81	258	108	143	251	285	224	509
1-2 years	363	174	537	254	221	475	617	395	1,012
3-5 years	592	181	773	572	303	875	1,164	484	1,648
6-10 years	631	199	830	465	192	657	1,096	391	1,487
11-15 years	584	119	703	368	114	482	952	233	1,185
Over 15 years	792	117	909	497	70	567	1,289	187	1,476
<b>TOTAL*</b>	<b>3,493</b>	<b>1,003</b>	<b>4,496</b>	<b>4,433</b>	<b>2,093</b>	<b>6,526</b>	<b>7,926</b>	<b>3,096</b>	<b>11,022</b>

\* COMPLETE DATA NOT PROVIDED BY ALL AGENCIES

**FULL-TIME LAW ENFORCEMENT EMPLOYEES  
ALL REPORTING AGENCIES  
1992**

AGENCY	SWORN MALE	SWORN FEMALE	TOTAL SWORN	CIVILIAN MALE	CIVILIAN FEMALE	TOTAL CIVILIAN	TOTAL EMPLOYED
<b>ALLEN COUNTY</b>							
SHERIFF	7	1	8	5	-	5	13
HUMBOLDT PD	5	-	5	-	-	-	5
IOLA PD	15	-	15	2	3	5	20
<b>ANDERSON COUNTY</b>							
SHERIFF	4	-	4	-	-	-	4
GARNETT PD	7	1	8	-	4	4	12
<b>ATCHISON COUNTY</b>							
SHERIFF	6	-	6	1	3	4	10
ATCHISON PD	18	-	18	3	7	10	28
<b>BARBER COUNTY</b>							
SHERIFF	5	3	8	-	1	1	9
KIOWA PD	2	-	2	-	-	-	2
MEDICINE LODGE PD	4	-	4	-	-	-	4
<b>BARTON COUNTY</b>							
SHERIFF	14	1	15	6	8	14	29
ELLINWOOD PD	5	-	5	-	-	-	5
GREAT BEND PD	27	1	28	-	12	12	40
HOISINGTON PD	6	1	7	2	1	3	10
CLAFLIN PD	2	-	2	-	-	-	2
PAWNEE ROCK PD	2	-	2	-	-	-	2
<b>BOURBON COUNTY</b>							
SHERIFF	5	-	5	-	1	1	6
FORT SCOTT PD	15	-	15	1	3	4	19
<b>BROWN COUNTY</b>							
SHERIFF	11	6	17	-	-	-	17
HIAWATHA PD	5	1	6	-	1	1	7
HORTON PD	5	-	5	-	4	4	9
<b>BUTLER COUNTY</b>							
SHERIFF	28	1	29	11	8	19	48
AUGUSTA PD	20	-	20	2	2	4	24
ELDORADO PD	33	-	33	1	3	4	37
DOUGLASS PD	2	-	2	-	-	-	2
TOWANDA PD	1	-	1	-	-	-	1
ANDOVER PD	7	-	7	2	3	5	12
ROSE HILL PD	4	-	4	-	-	-	4
LEON PD	1	-	1	-	-	-	1
<b>CHASE COUNTY</b>							
SHERIFF	10	7	17	-	-	-	17
<b>CHAUTAUQUA COUNTY</b>							
SHERIFF	2	-	2	-	-	-	2
SEDAN PD	5	-	5	-	-	-	5
CEDAR VALE PD	2	-	2	-	-	-	2
<b>CHEROKEE COUNTY</b>							
SHERIFF	16	3	19	-	-	-	19
COLUMBUS PD	6	1	7	1	-	1	8
GALENA PD	6	3	9	-	-	-	9

**FULL-TIME LAW ENFORCEMENT EMPLOYEES  
ALL REPORTING AGENCIES  
1992**

AGENCY	SWORN MALE	SWORN FEMALE	TOTAL SWORN	CIVILIAN MALE	CIVILIAN FEMALE	TOTAL CIVILIAN	TOTAL EMPLOYED
BAXTER SPRINGS PD	8	-	8	-	1	1	9
WEIR PD	2	-	2	-	-	-	2
<b>CHEYENNE COUNTY</b>							
SHERIFF	3	1	4	-	-	-	4
ST FRANCIS PD	1	-	1	-	-	-	1
<b>CLARK COUNTY</b>							
SHERIFF	4	-	4	1	3	4	8
<b>CLAY COUNTY</b>							
SHERIFF	6	-	6	2	4	6	12
CLAY CENTER PD	6	-	6	-	-	-	6
WAKEFIELD PD	1	-	1	-	-	-	1
<b>CLOUD COUNTY</b>							
SHERIFF	10	1	11	-	2	2	13
CONCORDIA PD	9	-	9	2	2	4	13
CLYDE PD	1	-	1	-	-	-	1
<b>COFFEY COUNTY</b>							
SHERIFF	9	-	9	5	7	12	21
BURLINGTON PD	5	1	6	-	2	2	8
LEBO MARSHAL	1	-	1	-	-	-	1
WAVERLY PD	1	-	1	-	-	-	1
LE ROY PD	1	-	1	-	-	-	1
<b>COMANCHE COUNTY</b>							
SHERIFF	2	-	2	1	2	3	5
COLDWATER PD	1	-	1	-	-	-	1
<b>COWLEY COUNTY</b>							
SHERIFF	19	5	24	-	-	-	24
ARKANSAS CITY PD	22	-	22	-	5	5	27
WINFIELD PD	18	1	19	1	5	6	25
BURDEN PD	1	-	1	-	-	-	1
UDALL PD	1	-	1	-	-	-	1
<b>CRAWFORD COUNTY</b>							
SHERIFF	17	1	18	7	14	21	39
PITTSBURG PD	30	1	31	5	8	13	44
GIRARD PD	5	-	5	-	-	-	5
FRONTENAC PD	4	-	4	3	-	3	7
CHEROKEE PD	2	-	2	-	-	-	2
PITTSBURG ST UNIV PD	12	-	12	-	2	2	14
ARCADIA PD	1	-	1	-	-	-	1
MULBERRY PD	2	-	2	-	-	-	2
<b>DECATUR COUNTY</b>							
SHERIFF	2	-	2	3	3	6	8
OBERLIN PD	4	-	4	-	-	-	4
<b>DICKINSON COUNTY</b>							
SHERIFF	10	2	12	8	3	11	23
ABILENE PD	9	2	11	2	7	9	20
HERINGTON PD	5	-	5	2	3	5	10
CHAPMAN PD	2	-	2	-	-	-	2

FULL-TIME LAW ENFORCEMENT EMPLOYEES  
ALL REPORTING AGENCIES  
1992

AGENCY	SWORN MALE	SWORN FEMALE	TOTAL SWORN	CIVILIAN MALE	CIVILIAN FEMALE	TOTAL CIVILIAN	TOTAL EMPLOYED
ENTERPRISE PD	1	-	1	-	-	-	1
HOPE PD	1	-	1	-	-	-	1
<b>DONIPHAN COUNTY</b>							
SHERIFF	4	-	4	-	4	4	8
ELWOOD PD	3	-	3	-	-	-	3
TROY PD	1	-	1	-	-	-	1
HIGHLAND PD	2	-	2	-	-	-	2
<b>DOUGLAS COUNTY</b>							
SHERIFF	28	3	31	17	18	35	66
LAWRENCE PD	95	7	102	9	23	32	134
KS UNIVERSITY PD	32	3	35	9	14	23	58
BALDWIN CITY PD	5	1	6	-	1	1	7
EUDORA PD	3	-	3	-	-	-	3
<b>EDWARDS COUNTY</b>							
SHERIFF	3	-	3	-	4	4	7
KINSLEY PD	3	-	3	-	-	-	3
<b>ELK COUNTY</b>							
SHERIFF	1	1	2	-	4	4	6
<b>ELLIS COUNTY</b>							
SHERIFF	10	1	11	3	2	5	16
HAYS PD	24	-	24	6	4	10	34
ELLIS PD	4	-	4	-	-	-	4
VICTORIA PD	2	-	2	-	-	-	2
FT HAYS ST UNIV PD	10	-	10	1	-	1	11
<b>ELLSWORTH COUNTY</b>							
SHERIFF	5	-	5	2	2	4	9
ELLSWORTH PD	5	-	5	-	-	-	5
WILSON PD	1	-	1	-	-	-	1
KANOPOLIS PD	1	-	1	-	-	-	1
HOLYROOD PD	2	-	2	-	-	-	2
<b>FINNEY COUNTY</b>							
SHERIFF	35	14	49	-	3	3	52
GARDEN CITY PD	41	5	46	4	22	26	72
HOLCOMB PD	3	-	3	-	-	-	3
GARDEN CITY COMM COL	2	-	2	-	-	-	2
<b>FORD COUNTY</b>							
SHERIFF	14	-	14	5	6	11	25
DODGE CITY PD	29	5	34	2	12	14	48
SPEARVILLE PD	1	-	1	-	-	-	1
<b>FRANKLIN COUNTY</b>							
SHERIFF	12	-	12	9	10	19	31
OTTAWA PD	20	1	21	2	3	5	26
WELLSVILLE PD	3	-	3	-	-	-	3
<b>GEARY COUNTY</b>							
SHERIFF	31	16	47	-	2	2	49
JUNCTION CITY PD	44	-	44	1	10	11	55
GRANDVIEW PLAZA PD	3	-	3	-	-	-	3

**FULL-TIME LAW ENFORCEMENT EMPLOYEES  
ALL REPORTING AGENCIES  
1992**

AGENCY	SWORN MALE	SWORN FEMALE	TOTAL SWORN	CIVILIAN MALE	CIVILIAN FEMALE	TOTAL CIVILIAN	TOTAL EMPLOYED
<b>GOVE COUNTY</b>							
SHERIFF	2	-	2	-	1	1	3
QUINTER PD	1	-	1	-	-	-	1
<b>GRAHAM COUNTY</b>							
SHERIFF	4	3	7	-	-	-	7
HILL CITY PD	3	1	4	-	-	-	4
<b>GRANT COUNTY</b>							
SHERIFF	5	1	6	1	5	6	12
ULYSSES PD	6	-	6	-	-	-	6
<b>GRAY COUNTY</b>							
SHERIFF	5	-	5	-	3	3	8
CIMARRON PD	2	-	2	-	-	-	2
<b>GREELEY COUNTY</b>							
SHERIFF	3	1	4	-	2	2	6
<b>GREENWOOD COUNTY</b>							
SHERIFF	9	1	10	4	4	8	18
<b>HAMILTON COUNTY</b>							
SHERIFF	2	1	3	1	4	5	8
<b>HARPER COUNTY</b>							
SHERIFF	4	1	5	2	2	4	9
ATTICA PD	2	-	2	-	-	-	2
HARPER PD	2	-	2	-	-	-	2
<b>HARVEY COUNTY</b>							
SHERIFF	17	1	18	-	-	-	18
NEWTON PD	20	1	21	-	2	2	23
HESSTON PD	5	-	5	-	-	-	5
HALSTEAD PD	5	-	5	-	-	-	5
SEDGWICK PD	3	-	3	-	-	-	3
BURRTON PD	1	-	1	-	-	-	1
NORTH NEWTON PD	1	-	1	-	-	-	1
<b>HASKELL COUNTY</b>							
SHERIFF	5	-	5	1	3	4	9
SUBLETTE PD	2	-	2	-	-	-	2
<b>HODGEMAN COUNTY</b>							
SHERIFF	4	-	4	1	3	4	8
<b>JACKSON COUNTY</b>							
SHERIFF	7	4	11	-	-	-	11
HOLTON PD	5	-	5	-	-	-	5
<b>JEFFERSON COUNTY</b>							
SHERIFF	13	-	13	5	6	11	24
VALLEY FALLS PD	1	-	1	-	-	-	1
MCLOUTH PD	1	-	1	-	-	-	1
PERRY PD	1	-	1	-	-	-	1
<b>JEWELL COUNTY</b>							
SHERIFF	3	-	3	-	4	4	7
<b>JOHNSON COUNTY</b>							
SHERIFF	202	36	238	20	44	64	302



**FULL-TIME LAW ENFORCEMENT EMPLOYEES  
ALL REPORTING AGENCIES  
1992**

AGENCY	SWORN MALE	SWORN FEMALE	TOTAL SWORN	CIVILIAN MALE	CIVILIAN FEMALE	TOTAL CIVILIAN	TOTAL EMPLOYED
FAIRWAY PD	7	-	7	-	-	-	7
LEAWOOD PD	39	2	41	3	15	18	59
MERRIAM PD	21	3	24	1	2	3	27
MISSION PD	18	-	18	-	1	1	19
OLATHE PD	76	3	79	5	21	26	105
OVERLAND PARK PD	124	13	137	33	10	43	180
PRAIRIE VILLAGE PD	36	2	38	3	7	10	48
ROELAND PARK PD	10	-	10	2	1	3	13
SHAWNEE PD	48	3	51	3	11	14	65
LENEXA PD	52	3	55	9	30	39	94
WESTWOOD PD	6	1	7	-	1	1	8
GARDNER PD	8	1	9	-	2	2	11
SPRING HILL PD	4	-	4	-	-	-	4
EDGERTON PD	2	-	2	-	-	-	2
JOHNSON CO PARK PD	13	-	13	-	1	1	14
LAKE QUIVIRA PD	2	-	2	-	-	-	2
<b>KEARNY COUNTY</b>							
SHERIFF	8	1	9	1	4	5	14
<b>KINGMAN COUNTY</b>							
SHERIFF	5	-	5	-	1	1	6
KINGMAN PD	5	1	6	-	4	4	10
<b>KIOWA COUNTY</b>							
SHERIFF	5	5	10	-	-	-	10
<b>LABETTE COUNTY</b>							
SHERIFF	14	-	14	7	8	15	29
PARSONS PD	22	1	23	3	8	11	34
OSWEGO PD	5	-	5	-	-	-	5
CHETOPA PD	4	-	4	-	-	-	4
ALTAMONT PD	2	-	2	-	-	-	2
MOUND VALLEY PD	1	-	1	-	-	-	1
<b>LANE COUNTY</b>							
SHERIFF	5	-	5	-	4	4	9
<b>LEAVENWORTH COUNTY</b>							
SHERIFF	32	5	37	3	7	10	47
LEAVENWORTH PD	48	1	49	5	11	16	65
TONGANOXIE PD	3	-	3	-	-	-	3
LANSING PD	7	1	8	-	1	1	9
BASEHOR PD	2	-	2	-	-	-	2
<b>LINCOLN COUNTY</b>							
SHERIFF	5	1	6	-	4	4	10
<b>LINN COUNTY</b>							
SHERIFF	6	-	6	-	6	6	12
PLEASANTON PD	1	-	1	-	-	-	1
LA CYGNE PD	1	-	1	-	-	-	1
<b>LOGAN COUNTY</b>							
SHERIFF	2	1	3	-	-	-	3
OAKLEY PD	6	4	10	-	-	-	10

**FULL-TIME LAW ENFORCEMENT EMPLOYEES  
ALL REPORTING AGENCIES  
1992**

AGENCY	SWORN MALE	SWORN FEMALE	TOTAL SWORN	CIVILIAN MALE	CIVILIAN FEMALE	TOTAL CIVILIAN	TOTAL EMPLOYED
<b>LYON COUNTY</b>							
SHERIFF	10	-	10	12	14	26	36
EMPORIA PD	38	2	40	2	15	17	57
EMPORIA ST UNIV PD	8	1	9	1	1	2	11
AMERICUS PD	1	-	1	-	-	-	1
<b>MCPHERSON COUNTY</b>							
SHERIFF	10	-	10	7	3	10	20
MCPHERSON PD	20	6	26	-	-	-	26
LINDSBORG PD	2	1	3	-	1	1	4
GALVA PD	1	-	1	-	-	-	1
MOUNDRIDGE PD	3	-	3	-	-	-	3
MARQUETTE PD	1	-	1	-	-	-	1
INMAN PD	2	-	2	-	-	-	2
CANTON PD	1	-	1	-	-	-	1
<b>MARION COUNTY</b>							
SHERIFF	5	-	5	1	5	6	11
HILLSBORO PD	3	-	3	1	-	1	4
MARION PD	3	-	3	-	-	-	3
PEABODY PD	2	-	2	-	-	-	2
FLORENCE PD	1	-	1	-	-	-	1
<b>MARSHALL COUNTY</b>							
SHERIFF	5	-	5	-	6	6	11
MARYSVILLE PD	6	-	6	-	1	1	7
BLUE RAPIDS PD	1	-	1	-	-	-	1
FRANKFORT PD	1	-	1	-	-	-	1
WATERVILLE PD	1	-	1	-	-	-	1
<b>MEADE COUNTY</b>							
SHERIFF	7	3	10	-	-	-	10
MEADE PD	3	-	3	-	-	-	3
<b>MIAMI COUNTY</b>							
SHERIFF	14	-	14	3	6	9	23
PAOLA PD	11	-	11	-	6	6	17
OSAWATOMIE PD	8	-	8	1	3	4	12
LOUISBURG PD	4	-	4	-	-	-	4
<b>MITCHELL COUNTY</b>							
SHERIFF	4	1	5	-	-	-	5
BELOIT PD	8	1	9	-	3	3	12
CAWKER CITY PD	1	-	1	-	-	-	1
<b>MONTGOMERY COUNTY</b>							
SHERIFF	16	-	16	-	6	6	22
COFFEYVILLE PD	22	1	23	1	7	8	31
INDEPENDENCE PD	16	1	17	-	8	8	25
CHERRYVALE PD	5	-	5	-	-	-	5
CANEY PD	5	-	5	2	2	4	9
<b>MORRIS COUNTY</b>							
SHERIFF	3	-	3	-	3	3	6
COUNCIL GROVE PD	3	1	4	-	-	-	4

**FULL-TIME LAW ENFORCEMENT EMPLOYEES  
ALL REPORTING AGENCIES  
1992**

AGENCY	SWORN MALE	SWORN FEMALE	TOTAL SWORN	CIVILIAN MALE	CIVILIAN FEMALE	TOTAL CIVILIAN	TOTAL EMPLOYED
<b>MORTON COUNTY</b>							
SHERIFF	4	-	4	1	3	4	8
ELKHART PD	3	-	3	-	-	-	3
<b>NEMAHA COUNTY</b>							
SHERIFF	5	-	5	-	5	5	10
SABETHA PD	5	-	5	-	-	-	5
SENECA PD	5	-	5	-	-	-	5
<b>NEOSHO COUNTY</b>							
SHERIFF	7	1	8	5	6	11	19
CHANUTE PD	18	1	19	1	2	3	22
ERIE PD	3	-	3	-	-	-	3
<b>NESS COUNTY</b>							
SHERIFF	3	-	3	-	6	6	9
NESS CITY PD	3	-	3	-	-	-	3
<b>NORTON COUNTY</b>							
SHERIFF	3	-	3	1	4	5	8
NORTON PD	5	-	5	-	-	-	5
<b>OSAGE COUNTY</b>							
SHERIFF	15	7	22	-	1	1	23
OSAGE CITY PD	5	-	5	-	-	-	5
BURLINGAME PD	2	-	2	-	-	-	2
CARBONDALE PD	2	-	2	-	-	-	2
LYNDON PD	2	-	2	-	-	-	2
OVERBROOK PD	1	-	1	-	-	-	1
SCRANTON MARSHAL	1	-	1	-	-	-	1
<b>OSBORNE COUNTY</b>							
SHERIFF	3	-	3	2	4	6	9
OSBORNE PD	3	-	3	-	1	1	4
DOWNES PD	1	1	2	-	-	-	2
<b>OTTAWA COUNTY</b>							
SHERIFF	5	-	5	-	4	4	9
MINNEAPOLIS PD	5	-	5	-	-	-	5
<b>PAWNEE COUNTY</b>							
SHERIFF	4	-	4	3	2	5	9
LARNED PD	8	3	11	-	-	-	11
<b>PHILLIPS COUNTY</b>							
SHERIFF	8	-	8	1	3	4	12
<b>POTTAWATOMIE COUNTY</b>							
SHERIFF	16	-	16	4	5	9	25
ST MARYS PD	3	1	4	-	-	-	4
WAMEGO PD	6	-	6	2	3	5	11
<b>PRATT COUNTY</b>							
SHERIFF	9	-	9	-	1	1	10
PRATT PD	13	6	19	-	1	1	20
<b>RAWLINS COUNTY</b>							
SHERIFF	2	-	2	1	4	5	7
ATWOOD PD	3	-	3	-	-	-	3

**FULL-TIME LAW ENFORCEMENT EMPLOYEES  
ALL REPORTING AGENCIES  
1992**

AGENCY	SWORN MALE	SWORN FEMALE	TOTAL SWORN	CIVILIAN MALE	CIVILIAN FEMALE	TOTAL CIVILIAN	TOTAL EMPLOYED
<b>RENO COUNTY</b>							
SHERIFF	46	8	54	-	8	8	62
HUTCHINSON PD	53	6	59	6	22	28	87
SO HUTCHINSON PD	5	-	5	-	1	1	6
HAVEN PD	2	-	2	-	-	-	2
BUHLER PD	2	-	2	-	-	-	2
<b>REPUBLIC COUNTY</b>							
SHERIFF	5	-	5	1	2	3	8
BELLEVILLE PD	5	-	5	-	-	-	5
<b>RICE COUNTY</b>							
SHERIFF	4	-	4	2	3	5	9
LYONS PD	6	-	6	1	-	1	7
STERLING PD	4	-	4	-	1	1	5
BUSHTON PD	1	-	1	-	-	-	1
CHASE PD	1	-	1	-	-	-	1
<b>RILEY COUNTY</b>							
SHERIFF	74	8	82	17	20	37	119
KS ST UNIV PD	19	1	20	6	6	12	32
<b>ROOKS COUNTY</b>							
SHERIFF	4	-	4	1	3	4	8
PLAINVILLE PD	4	-	4	-	-	-	4
STOCKTON PD	4	-	4	-	-	-	4
<b>RUSH COUNTY</b>							
SHERIFF	3	-	3	-	6	6	9
LA CROSSE PD	3	-	3	-	-	-	3
<b>RUSSELL COUNTY</b>							
SHERIFF	5	-	5	2	6	8	13
RUSSELL PD	7	-	7	1	5	6	13
LUCAS PD	1	-	1	-	-	-	1
<b>SALINE COUNTY</b>							
SHERIFF	34	15	49	-	-	-	49
SALINA PD	60	3	63	1	12	13	76
<b>SCOTT COUNTY</b>							
SHERIFF	4	-	4	-	1	1	5
SCOTT CITY PD	6	-	6	-	5	5	11
<b>SEDGWICK COUNTY</b>							
SHERIFF	134	5	139	107	62	169	308
DERBY PD	21	1	22	3	3	6	28
HAYSVILLE PD	16	-	16	-	10	10	26
WICHITA PD	156	30	486	21	113	134	620
VALLEY CENTER PD	5	1	6	1	3	4	10
WICHITA ST UNIV PD	21	1	22	5	3	8	30
COLWICH PD	2	-	2	-	-	-	2
EASTBOROUGH PD	6	-	6	-	-	-	6
CHENEY PD	2	-	2	-	-	-	2
CLEARWATER PD	5	-	5	-	-	-	5
GODDARD PD	3	-	3	-	-	-	3

**FULL-TIME LAW ENFORCEMENT EMPLOYEES  
ALL REPORTING AGENCIES  
1992**

AGENCY	SWORN MALE	SWORN FEMALE	TOTAL SWORN	CIVILIAN MALE	CIVILIAN FEMALE	TOTAL CIVILIAN	TOTAL EMPLOYED
WICHITA AIRPORT PD	28	-	28	-	-	-	28
GARDEN PLAIN PD	1	-	1	-	-	-	1
MOUNT HOPE PD	2	-	2	-	-	-	2
MAIZE PD	2	-	2	-	1	1	3
PARK CITY PD	10	-	10	-	1	1	11
KECHI PD	1	-	1	-	-	-	1
<b>SEWARD COUNTY</b>							
SHERIFF	8	5	13	-	-	-	13
LIBERAL PD	28	1	29	1	7	8	37
<b>SHAWNEE COUNTY</b>							
SHERIFF	88	6	94	3	18	21	115
TOPEKA PD	246	11	257	30	68	98	355
ROSSVILLE PD	1	-	1	-	-	-	1
SILVER LAKE PD	1	-	1	-	-	-	1
METRO TOPEKA AIRPORT	15	2	17	1	5	6	23
<b>SHERIDAN COUNTY</b>							
SHERIFF	3	-	3	-	1	1	4
HOXIE PD	2	-	2	-	-	-	2
<b>SHERMAN COUNTY</b>							
SHERIFF	9	2	11	-	-	-	11
GOODLAND PD	10	2	12	1	2	3	15
<b>SMITH COUNTY</b>							
SHERIFF	2	-	2	-	4	4	6
SMITH CENTER PD	3	-	3	-	-	-	3
<b>STAFFORD COUNTY</b>							
SHERIFF	3	-	3	-	-	-	3
STAFFORD PD	4	-	4	-	-	-	4
ST JOHN PD	4	-	4	-	-	-	4
<b>STANTON COUNTY</b>							
SHERIFF	5	1	6	-	4	4	10
<b>STEVENS COUNTY</b>							
SHERIFF	6	-	6	-	5	5	11
HUGOTON PD	5	-	5	-	1	1	6
<b>SUMNER COUNTY</b>							
SHERIFF	10	-	10	6	2	8	18
WELLINGTON PD	13	-	13	3	1	4	17
BELLE PLAINE PD	3	-	3	1	-	1	4
MULVANE PD	7	1	8	1	5	6	14
CALDWELL PD	4	-	4	-	-	-	4
CONWAY SPRINGS PD	3	-	3	-	-	-	3
OXFORD PD	1	-	1	-	-	-	1
ARGONIA PD	1	-	1	-	-	-	1
SOUTH HAVEN PD	1	-	1	-	-	-	1
<b>THOMAS COUNTY</b>							
SHERIFF	9	-	9	-	2	2	11
COLBY PD	11	5	16	-	-	-	16
<b>TREGO COUNTY</b>							

**FULL-TIME LAW ENFORCEMENT EMPLOYEES  
ALL REPORTING AGENCIES  
1992**

AGENCY	SWORN MALE	SWORN FEMALE	TOTAL SWORN	CIVILIAN MALE	CIVILIAN FEMALE	TOTAL CIVILIAN	TOTAL EMPLOYED
SHERIFF	2	-	2	-	4	4	6
WAKEENEY PD	5	-	5	-	-	-	5
<b>WABAUNSEK COUNTY</b>							
SHERIFF	5	-	5	-	4	4	9
ALMA PD	1	-	1	-	-	-	1
ESKRIDGE PD	1	-	1	-	-	-	1
<b>WALLACE COUNTY</b>							
SHERIFF	1	1	2	-	-	-	2
SHARON SPRINGS PD	1	-	1	-	-	-	1
<b>WASHINGTON COUNTY</b>							
SHERIFF	5	-	5	-	4	4	9
WASHINGTON PD	2	-	2	-	-	-	2
<b>WICHITA COUNTY</b>							
SHERIFF	4	-	4	-	4	4	8
<b>WILSON COUNTY</b>							
SHERIFF	6	-	6	5	4	9	15
FREDONIA PD	6	-	6	-	1	1	7
NEODESHA PD	6	-	6	-	1	1	7
<b>WOODSON COUNTY</b>							
SHERIFF	4	4	8	-	-	-	8
YATES CENTER PD	3	-	3	1	-	1	4
<b>WYANDOTTE COUNTY</b>							
SHERIFF	112	27	139	7	26	33	172
BONNER SPRINGS PD	13	1	14	1	2	3	17
KANSAS CITY PD	332	13	345	45	89	134	479
EDWARDSVILLE PD	10	1	11	-	-	-	11
KU MEDICAL CENTER PD	25	6	31	3	12	15	46
WY CO PARK RANGERS	14	-	14	-	-	-	14
<b>STATE-LEVEL AGENCIES</b>							
KANSAS ATTORNEY GENE	3	1	4	-	1	1	5
KANSAS BUREAU OF INV	73	2	75	37	63	100	175
KS HIGHWAY PATROL HQ	542	60	602	104	109	213	815
ALCOHOL/BEVERAGE CON	23	2	25	12	21	33	58
WILDLIFE & PARKS AUT	143	3	146	-	-	-	146
DEPT OF CORRECTIONS	1,668	361	2,029	476	423	899	2,928
STATE FIRE MARSHAL	9	-	9	-	1	1	10
LOTTERY	4	-	4	6	1	7	11
SECURITES COMMISSION	9	-	9	-	2	2	11
<b>TOTAL</b>	<b>6,786</b>	<b>840</b>	<b>7,926</b>	<b>1,233</b>	<b>1,863</b>	<b>3,096</b>	<b>11,022</b>

# **APPENDIX**

**GLOSSARY**

**and**

**STATUTORY REQUIREMENTS**

## GLOSSARY

**ACTUAL OFFENSE:**

An offense which law enforcement personnel confirm to have happened.

**ALL OTHER OFFENSES:**

State and local offenses not otherwise specified.

**ARREST:**

The act of taking a person into custody by authority of law, to charge him or her with a criminal offense or to initiate juvenile proceedings.

**ARSON:**

Any willful or malicious burning or attempt to burn, with or without intent to defraud.

**ASSAULT, AGGRAVATED:**

An unlawful attack by one person upon another for the purpose of inflicting severe or aggravated bodily injury. This type of assault usually is accompanied by the use of a weapon or by means likely to produce death or great bodily harm.

**ASSAULT, SIMPLE:**

An unlawful attack or attempted attack by one person upon another in which no weapon was used and which did not result in serious or aggravated injury to the victim.

**BATTERY, AGGRAVATED:**

The unlawful touching or application of force by one person upon another with intent of causing great bodily harm. This type of battery usually involves a deadly weapon or causes disfigurement, dismemberment, or death.

**BATTERY, SIMPLE:**

The unlawful, intentional touching or application of force to the person of another, when done in a rude, insolent or angry manner.

**BURGLARY:**

The unlawful entry of, or concealment within, a structure to commit a felony or theft.

**CLASS I:**

Classification of offenses including the Crime Index and non-negligent manslaughter.

**CLASS II:**

Classification of offenses encompassing all crimes not included in Class I. However, for purposes of this publication, negligent manslaughter is included with the Class II offenses.

**CLEARANCE:**

An offense that is "solved" where at least one person is arrested, charged, and turned over to the court for prosecution; or by "exceptional means" where extenuating circumstances prohibit the police officer from doing the above. Such reasons might include death of the offender, confession by an offender for another offense under different jurisdiction, denial of extradition, refusal of victim to cooperate, prosecution of offender for a lesser charge, and policy regarding handling of juveniles, etc.



**CRIMES AGAINST PERSONS:**

Subclassification of the Crime Index which encompasses murder and non-negligent manslaughter, rape, robbery and aggravated assault/battery.

**CRIMES AGAINST PROPERTY:**

Subclassification of the Crime Index which encompasses burglary, theft, and motor vehicle theft.

**CRIME INDEX:**

Classification of seven offenses selected for their seriousness, frequency of occurrence, and likelihood of being reported. Includes murder and non-negligent manslaughter, rape, robbery, aggravated assault/battery, burglary, theft, and motor vehicle theft, all of which share the feature of criminal intent.

**CRIMINAL DAMAGE TO PROPERTY:**

The willfully injuring, damaging, mutilating, defacing, destroying, or substantially impairing the use of any property by means other than fire or explosives.

**CURFEW AND LOITERING LAW VIOLATIONS:**

Transgressions of curfew or loitering ordinances pertaining to juveniles.

**DISORDERLY CONDUCT:**

Committing or attempting to commit a breach of the peace. Includes affray; unlawful assembly; disturbing the peace; disturbing meetings; disorderly conduct in state institutions; prize fights; blasphemy, profanity, and obscene language; desecrating the flag; and refusing to assist an officer.

**DRIVING UNDER THE INFLUENCE:**

The driving or operating of any vehicle or common carrier while drunk or under the influence of liquor or narcotics.

**DRUG ABUSE VIOLATION:**

Transgression of state and local laws relating to the unlawful possession, sale, use, growing, manufacturing, and making of narcotic drugs.

**DRUNKENNESS:**

All offenses of drunkenness or intoxication except driving while intoxicated. Includes drunkenness, drunk and disorderly, common or habitual drunkard, and intoxication.

**EMBEZZLEMENT:**

Misappropriation or misapplication of money or property entrusted to one's care, custody, or control.

**FORGERY AND COUNTERFEITING:**

All offenses dealing with the making, altering, uttering, or possessing with intent to defraud, anything false in the semblance of that which is true.

**FRAUD:**

Converting and obtaining money or property by false pretenses other than forgery or counterfeiting.

**GAMBLING:**

Promoting, permitting, or engaging in games of chance.

**INCENDIARY:**

Involving a deliberate burning of property.

**INCIDENT:**

A situation where offenses (violations of local, state, or federal laws) occurs, more than one offense can be reported in one incident.

**INCIDENT-BASED REPORTING:**

A system where criminal offense reports are submitted to a central repository on an individual basis for statistical and analysis purposes.

**JUVENILE:**

Person under the age of eighteen.

**KANSAS PROPERTY FILE:**

A list of property stolen or recovered by Kansas law enforcement agencies, which can be utilized as a data base for property searches.

**LIQUOR LAW VIOLATION:**

Transgression of any state or local liquor law except drunkenness and driving while intoxicated.

**MOTOR VEHICLE THEFT:**

The theft or attempted theft of a self-propelled vehicle that runs on the surface and not on rails or water.

**MULTIPLE OFFENSE SITUATION:**

An incident where more than one offense is committed.

**MURDER AND NON-NEGLIGENT MANSLAUGHTER:**

The willful (non-negligent) killing of one human being by another.

**OFFENSES AGAINST FAMILY AND CHILDREN:**

All charges of nonsupport and neglect of abuse of family or children.

**PREMISE:**

The location where an offense occurred.

**PROPERTY CRIMES:**

Subclassification of the Crime Index which encompasses burglary, theft, and motor vehicle theft.

**PROSTITUTION AND COMMERCIALIZED VICE:**

Committing or attempting to commit sex offenses of a commercialized nature.

**RAPE:**

The carnal knowledge of a person forcibly and against their will.

**REPORTED OFFENSE:**

An act which comes to the attention of law enforcement authorities as a possible offense.

**ROBBERY:**

The taking or attempting to take anything of value from the care, custody or control of a person or persons by force or threat of force or violence and/or by putting the victim in fear.

**RUNAWAY:**

A child that is willfully and voluntarily absent from the child's home without the consent of the child's parent or other custodian; or a child that willfully and voluntarily leaves court ordered placement without the consent of the custodian in charge.

**SEX OFFENSES:**

Offenses against chastity, common decency, morals, and the like, other than forcible rape or prostitution and commercialized vice.

**STOLEN PROPERTY, BUYING, RECEIVING, AND POSSESSING:**

Buying, receiving, and possessing stolen property or the attempt to commit any such offense.

**SUSPICION:**

Arrests for examination by police, after which persons arrested are released.

**THEFT:**

The unlawful taking, carrying, leading, or riding away of property from the possession or constructive possession of another or the attempt to do so.

**UNFOUNDED OFFENSE:**

An act reported to law enforcement authorities which, upon investigation, proves to be not an offense.

**VAGRANCY:**

Offenses of vagrancy, begging, loitering (adults), vagabondage, and being a "suspicious character or person, etc."

**VANDALISM:**

The willful or malicious destruction, injury, disfigurement, or defacing of any public or private property, real or personal, without consent of the owner or person having custody or control, by cutting, tearing, breaking, marking, painting, drawing, covering with filth, or any other such means as may be specified by local law.

**VIOLENT CRIMES:**

Subclassification of the Crime Index which encompasses murder and non-negligent manslaughter, rape, robbery, and aggravated assault/battery.

**WEAPONS OFFENSES:**

Offenses and attempted offenses against weapons regulations. Includes: manufacture, sale, possession, or carrying open or concealed deadly weapons or silencers; furnishing deadly weapons to minors; possession of deadly weapons by aliens.

## STATUTORY REQUIREMENTS

**21-2501a. Maintenance of records of felony offenses and certain misdemeanors by law enforcement agencies; reports to bureau of investigation; form.** (a) All law enforcement agencies having responsibility for law enforcement in any political subdivision of this state shall maintain, on forms approved by the attorney general, a permanent record of all felony offenses reported or known to have been committed within their respective jurisdictions, and of all misdemeanors or other offenses which involve the violation of the uniform controlled substances act.

(b) All law enforcement agencies having the responsibility of maintaining a permanent record of offenses shall file with the bureau of investigation, on a form approved by the attorney general, a report on each offense for which a permanent record is required within seventy-two (72) hours after such offense is reported or known to have been committed.

**History:** L. 1969, ch. 183, § 2; L. 1979, ch. 90, § 2; July 1.

**21-2504. Attorney general may call upon designated officers for information; forms.** (a) For the purpose of controlling crime and obtaining reliable statistics about crime and criminals, the attorney general may call upon and obtain from the clerks of district courts, sheriffs, police departments and county attorneys all information that said attorney general may deem necessary in ascertaining the true condition of the crime situation; and it shall be the duty of the above-mentioned officers to furnish the information so requested by the attorney general.

(b) The attorney general shall provide, upon request, forms for fingerprint impressions, for the permanent record of offenses, and for the reports of offenses required by K.S.A. 21-2501 and 21-2501a.

**History:** L. 1931, ch. 178, § 4; L. 1969, ch. 183, § 3; L. 1973, ch. 134, § 25; L. 1976, ch. 156, § 1; Jan. 10, 1977.