

Y E A IN REVIEW

1 9 9 2

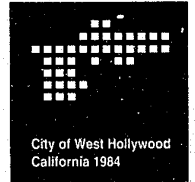
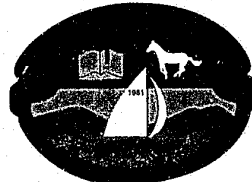
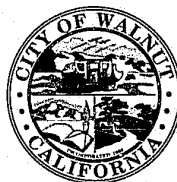
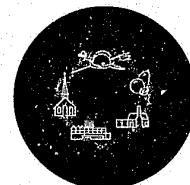
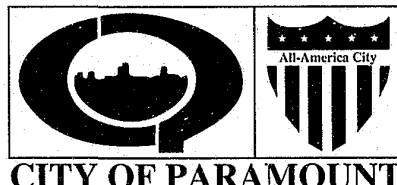
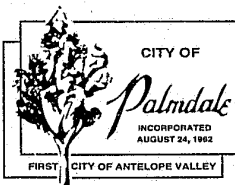
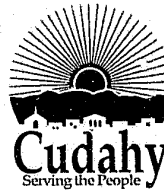
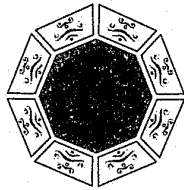

COUNTY OF LOS ANGELES
SHERIFF'S DEPARTMENT
SHERMAN BLOCK, SHERIFF

SAS

D.A.

1-25-94
VFI

142

145432

Y E A R IN R E V I E W

1 9 9 2

145432

**U.S. Department of Justice
National Institute of Justice**

This document has been reproduced exactly as received from the person or organization originating it. Points of view or opinions stated in this document are those of the authors and do not necessarily represent the official position or policies of the National Institute of Justice.

Permission to reproduce this copyrighted material has been granted by
County of Los Angeles
Sheriff's Department

to the National Criminal Justice Reference Service (NCJRS).

Further reproduction outside of the NCJRS system requires permission of the copyright owner.



Published By
County of Los Angeles
Sheriff's Department
Hall of Justice
211 West Temple Street
Los Angeles, California 90012
(213) 974-7240

Copyright 1993 by Los Angeles County Sheriff's Department

Printed in the United States of America. First Edition published 1992.

All rights reserved. No part of this book may be reproduced or transmitted in any form or by any means, electronic or mechanical, including photocopying, recording, or by any information storage and retrieval system, without prior written permission from the Publisher.

ACKNOWLEDGEMENTS

Writing a Departmental publication is both rewarding and arduous. Management Information Services is grateful to all those who provided input, data and photos for publication. We would like to publicly thank those who helped to produce the YEAR IN REVIEW 1992.

Management Information Services



Front Row: Erlinda Castro and Dolores Aguirre. **Middle Row:** Julie Flores, Jonathan Kim, and Emerald Taylor. **Back Row:** Danny Patel, Deputy George Ripsom, Sergeant Jon Olesen, and Wendy Harn. **Not Pictured:** Gloria Cohan

Sheriff's Information Bureau Staff

Buddy Fowler
Melanie Noenick

Contract Law Enforcement Bureau

Deputy Ed Anderson

Divisional Liaisons represented each respective Division and were the contact person for gathering and submitting all information.

Administrative Division

Sergeant John Hill

Court Services Division/Headquarters

Lieutenant Herb James

Custody Division/Headquarters

Sergeant Dave Stunson
Deputy Debbie Fosker
Deputy Debbi Snedden

Custody/Medical Services

Ron Dowell
Daisy Gillette

Detective Division/Headquarters

Sergeant Rick Adams

Executive Offices

Sergeant Richard Shaw

Field Operations Region I

Sergeant Dave Lubeley

Field Operations Region II

Deputy Ronene Anda

Field Operations Region III

Lieutenant Ernie Maldonado

Fiscal Services

Elinor Snow

Office of Professional and Ethical Standards/Headquarters

Sergeant Karyn Minnis
Sergeant Mike Grimaldi

Technical Services Division/Headquarters

Lieutenant Jerry Walker

Special thanks to Commander Gerald W. Minnis for his continued support.

TABLE OF CONTENTS

Message from the Sheriff	1
Sheriff's Department History	2
Department Organization	4
Patrol Area Boundaries	5
Department Budget	6

EXECUTIVE OFFICES

Executive Offices Organization	8
Contract Law Enforcement Bureau.....	9
Facilities Planning Services	9
Fiscal Services	9
LASO Foundation	10
Legal Advisory Unit.....	11
Psychological Services	11
Sheriff's Information Bureau.....	11
Peace Officers' Memorial Ceremony.....	11
Office of Professional and Ethical Standards.....	12
Civil Litigation Unit.....	12
Inspectional Services Bureau	12
Internal Affairs Bureau.....	12
Internal Criminal Investigations Bureau	12

DETECTIVE DIVISION

Detective Division Organization	14
Commercial Crimes Bureau.....	15
Homicide Bureau	15
Juvenile Investigations Bureau	16
Metro Vice Bureau	17
Narcotics Bureau	17
Special Investigations Bureau	18
Detective Division Headquarters - Big Spender Task Force.....	18

FIELD OPERATIONS REGION I

Field Operations Region I Organization	20
Antelope Valley Station	21
Crescenta Valley Regional Station.....	22
East Los Angeles Station	22
Lost Hills Regional Station	22
Santa Clarita Valley Station	23
Temple Station	23
Emergency Operations Bureau	24
North Regional Surveillance and Apprehension Team (NORSAT)	25

FIELD OPERATIONS REGION II

Field Operations Region II Organization	28
Carson Station	29
Lennox/Marina del Rey Stations.....	30
Lomita Station.....	30

Lynwood Regional Justice Center Patrol Station.....	30
Lynwood/Firestone Stations	31
West Hollywood Station	31
Multijurisdictional Criminal Apprehension Detail.....	32
Safe Streets Bureau	32
SANE Bureau	33
Transit Services Bureau.....	33
Field Operations Regions Training Unit.....	33

FIELD OPERATIONS REGION III

Field Operations Region III Organization	36
Avalon Station	37
Industry Station.....	37
Lakewood Station	38
Norwalk/Pico Rivera Stations	39
Walnut Regional Station	39
Aero/Special Enforcement Bureaus	40
Crisis Negotiations Unit.....	42
Mental Evaluation Team	42

ADMINISTRATIVE DIVISION

Administrative Division Organization	44
Central Property and Evidence	45
Employee Relations	45
Health and Safety Unit.....	46
Personnel Services.....	47
Training Bureau	47

COURT SERVICES DIVISION

Court Services Division Organization	50
Court Services West Bureau.....	51
Court Services East Bureau	51
Transportation Bureau.....	52
Headquarters Unit.....	52

CUSTODY DIVISION

Custody Division Organization	54
Jail Overcrowding Measures	55
Jail Construction Projects	55
Biscailuz Center's Mental Health Program	56
Medical Services	56

TECHNICAL SERVICES DIVISION

Technical Services Division Organization	58
Communications and Fleet Management Bureau	59
Data Systems Bureau	60
Management Information Services.....	61

Records and Identification Bureau.....	62
Scientific Services Bureau.....	62

HIGHLIGHTED UNITS

Commercial Crimes Bureau	64
Emergency Operations Bureau	66
Multijurisdictional Criminal Apprehension Detail	68
Transit Services Bureau	70
Norwalk/Pico Rivera Stations	72
Personnel Services	75
Biscailuz Center Intermediate Care Mental Health Program	78
Data Systems Bureau	80
Scientific Services Bureau	81

SERVICE AWARDS & IN MEMORIAM

Departmental Valor Awards	85
Fallen Heroes.....	88
In Memoriam	90

STATISTICAL INFORMATION

Introduction	95
--------------------	----

DEPARTMENT SUMMARY

Departmental Personnel Strength	98
Budgeted Positions for the Department	99
1992 Part I Crimes/Crime Clock.....	100
Synopsis - Criminal Activity	101
Synopsis - Demographic and Geographic Data	102
Comparative Crime Rates by Station and Cities	103
Ten Most Frequent Cases	104
Cases Handled by Location	104
Ten Most Frequent Arrests	104
Crime Rate Per 10,000 Population	104
Cases and Arrests	105
Part I Offenses Cleared.....	106
Stolen and Recovered Property.....	107
Arrest Summary	108
Adults Arrested by Charge and Disposition	110
Juveniles Arrested by Charge, Sex, and Disposition	112
Persons Arrested for Part I Offenses by Age	114
Adult and Juvenile Arrests by Year	114
Adults Arrested by Charge, Sex, and Age	116
Juveniles Arrested by Charge, Sex, and Age	120
Domestic Violence	122
Field Operations Services Summary	123
Traffic Statistics	124
Scientific Services Bureau.....	126
Aero Bureau	129
Juvenile Investigations Bureau	130

FIELD OPERATIONS REGION I

Synopsis	132
Cases Handled by Location	133
Ten Most Frequent Cases	133
Ten Most Frequent Arrests	133
Crime Rate Per 10,000 Population	133
Cases and Arrests	134
Stolen and Recovered Property	135
Antelope Valley Station	137
Crescenta Valley Regional Station	145
East Los Angeles Station	151
Lost Hills Regional Station	159
Santa Clarita Valley Station	169
Temple Station	175

FIELD OPERATIONS REGION II

Synopsis	186
Cases Handled by Location	187
Ten Most Frequent Cases	187
Ten Most Frequent Arrests	187
Crime Rate Per 10,000 Population	187
Cases and Arrests	188
Stolen and Recovered Property	189
Carson Station	191
Firestone Station	197
Lennox Station	203
Lomita Station	209
Lynwood Station	219
Marina del Rey Station	225
Transit Services Bureau	231
West Hollywood Station	237

FIELD OPERATIONS REGION III

Synopsis	244
Cases Handled by Location	245
Ten Most Frequent Cases	245
Ten Most Frequent Arrests	245
Crime Rate Per 10,000 Population	245
Cases and Arrests	246
Stolen and Recovered Property	247
Avalon Station	249
Industry Station	255
Lakewood Station	263
Norwalk Station	275
Pico Rivera Station	283
Walnut Regional Station	289

INDEX

297



MESSAGE FROM THE SHERIFF

1992 has been an extremely demanding year for all.

In April, tensions rose and exploded in Los Angeles and members of our Department

came together to quell the largest civil disturbance in our nation's history. Our Department also came under close scrutiny by the Kolts Committee, who participated in ride-alongs, interviewed personnel, and inspected documents and facilities. In the face of a staggering level of violence in our community, we faced a major budgetary crisis which resulted in curtailments of some of our programs and the dislocation of many of our personnel.

In spite of all the adversity and criticism, our most precious resource—the members of our Department—displayed the highest level of professionalism and dedication to successfully see us through 1992. We can all take pride in our accomplishments that have been recognized and appreciated by the communities we serve.

I am confident that the members of our Department will meet the challenges of 1993 with the same professionalism, pride, and "tradition of service."

A handwritten signature in cursive script that reads "Sherman Block".

Sheriff

SHERIFF'S DEPARTMENT HISTORY

1992 will be remembered as a year of paradox for the Los Angeles County Sheriff's Department. Heroic acts shared the spotlight with internal investigations and news of growth accompanied predictions of cutbacks. However, if recorded history is a representation of major events occurring within an entity, then 1992 will stand out as a year of triumph, as a year of tragedy.

Civil Unrest

On April 29th, the "Rodney King" verdicts were announced and the so-called L.A. Riots began. The Department's emergency operations plans were immediately implemented. Assistance was provided to the cities of Los Angeles, Culver City, South Gate, Pasadena, Long Beach, and Compton, and personnel strength was promptly enhanced at Sheriff's stations within the affected and peripheral areas. Within 36 hours, the most costly riot in U.S. history, in terms of lives and property, was quelled.

Kolts Committee

In December of 1991, retired Judge James G. Kolts was appointed as Special Counsel for the purpose of reviewing policies, practices, and procedures of the Sheriff's Department. The results of the Kolts staff's review were published in July, 1992, in a 359-page report. The Sheriff's Department analyzed each of the 180 Kolts recommendations and released a 300-page response in October, 1992. The Department agreed with all but 24 of the recommendations and actually had implemented or was in the process of implementing 111 of the recommendations prior to the release of the Kolts report. Although the Kolts staff made many appropriate recommendations, it was deeply disappointing that their inquiry took place during a major flood, the murders of two deputies, and the worst urban riot in U.S. history, with absolutely no mention of the extraordinary work and sacrifice of the members of our Department.

Service-Oriented Policing (SOP)



SOP, the Sheriff's approach to "Community-Oriented Policing," continued to bloom in 1992. In partnership with the community, the Department initiated the following:

- 9-1-1 Translation Service
- Police Services Center in Santa Fe Springs
- Temporary Sheriff's Station in Palmdale
- Community Youth Center in Lennox
- Community Services Office in Lake Los Angeles
- Sheriff's Office in Universal Studios
- Sheriff's Youth Athletic League in Rowland Heights
- East Los Angeles Community Center
- 800 Telephone Number on Bumper Stickers



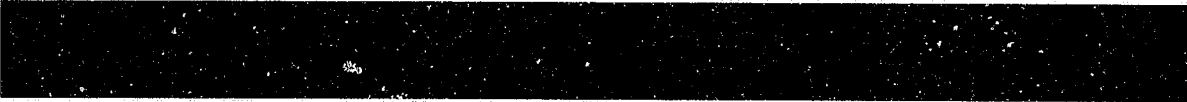

Television

In 1992, filmmakers and television producers throughout the world continued to seek the permission of the Sheriff's Department to film deputies in the performance of their duty. Among nationally broadcast television shows, deputies were featured on Cops, Rescue 9-1-1, On Scene - Emergency Response, Code 3, America's Most Wanted, Prime Suspect, and Unsolved Mysteries. Even when the good work of deputies was only secondary to the story, members of this Department made many contributions to national television news magazine shows.

Budget Challenge

As 1992 came to a close, the Department's total number of personnel was lower than it was when the year began. Fortunately, it was due to attrition and not layoffs. The major changes included re-routing command and control of several stations, thinning out elite investigative and operational units, halting recruitment, delaying promotions, and closing down older custody facilities.

Fallen Heroes

Twice this year deputies were killed in the line of duty. In March, Deputy Nelson Yamamoto exchanged gunfire with a multiple murder suspect. Nelson was critically wounded and died at the hospital two days later. The suspect eluded capture but was later shot and killed by New York State Troopers. In mid-May, Deputy Richard Hammack, working undercover, was mortally wounded during a gun battle with a parolee/drug dealer. The suspect died at the scene after being shot by assisting deputies.

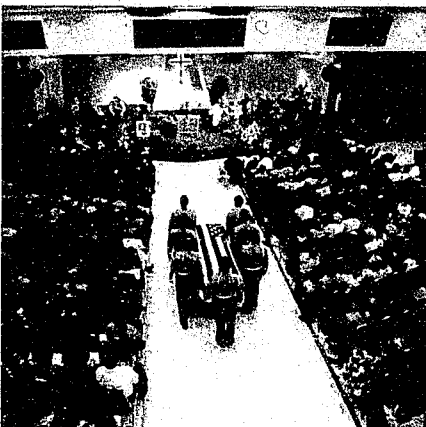

DEPARTMENT ORGANIZATION

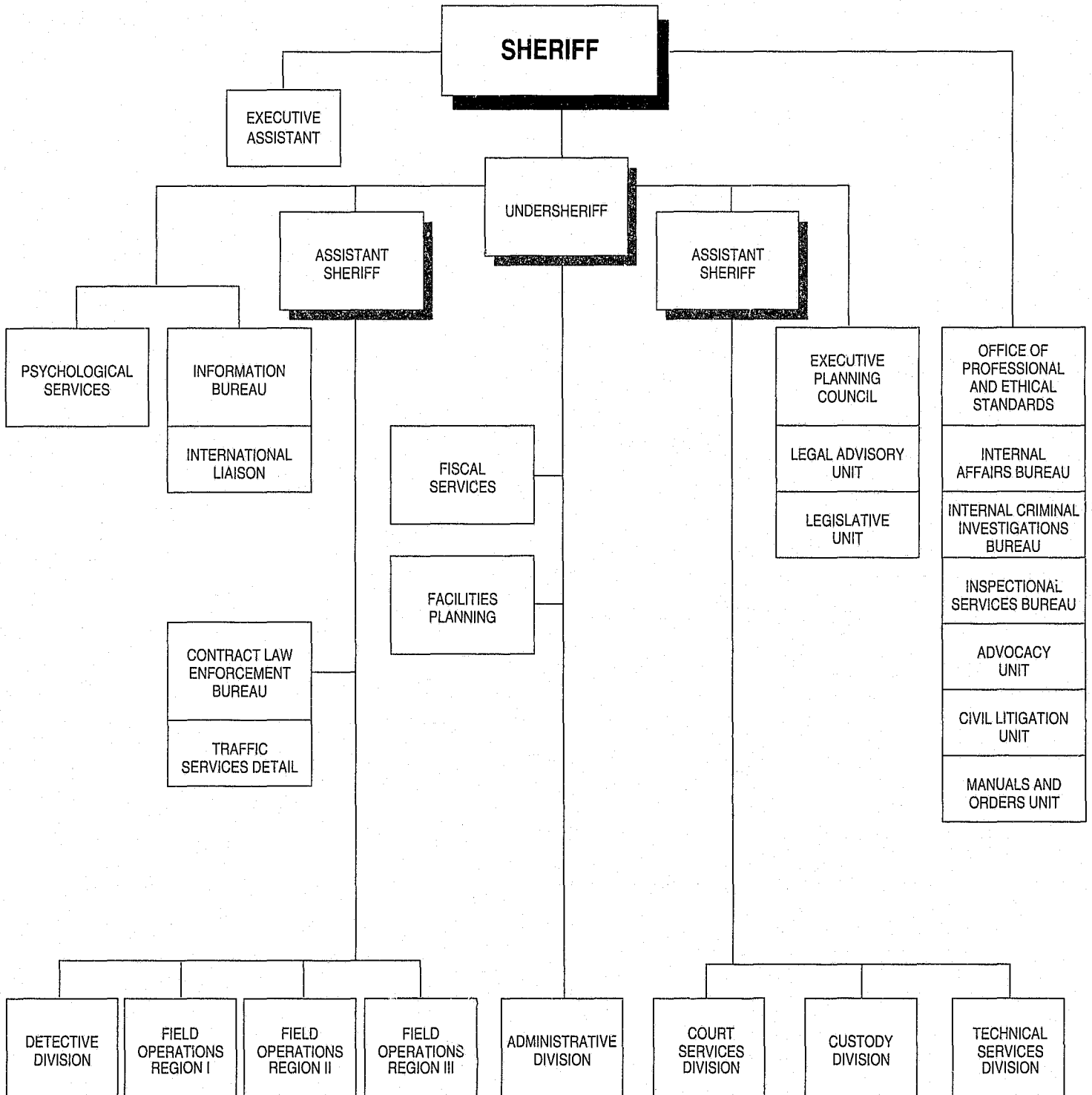

PATROL AREA BOUNDARIES

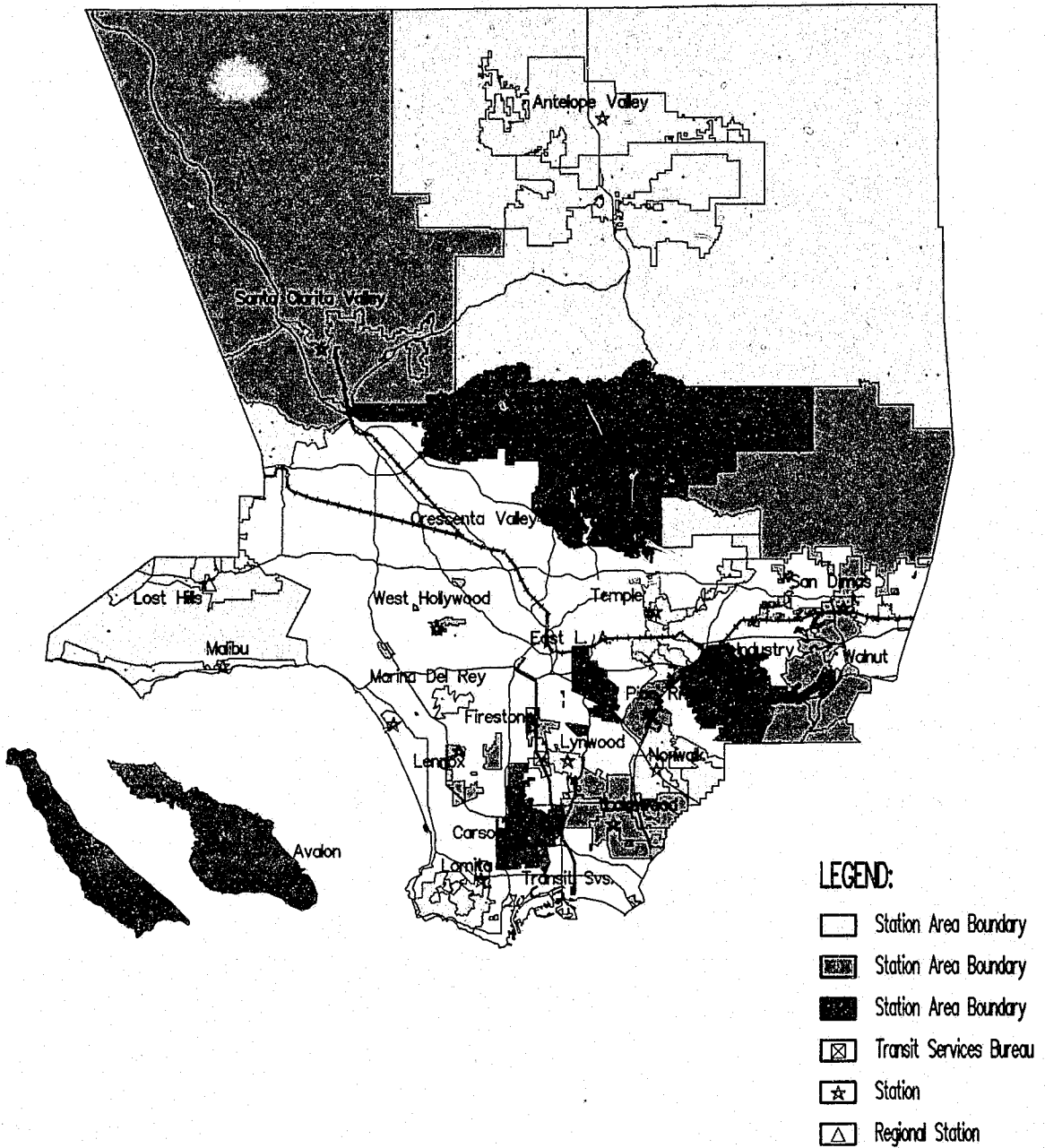

DEPARTMENT BUDGET

	ADOPTED FISCAL YEAR 1992-1993	ADJUSTED ALLOWANCE FISCAL YEAR 1992-1993	PERCENT CHANGE
SALARIES AND EMPLOYEE BENEFITS			
Law Enforcement Services	\$469,807,000	\$445,831,000	5.10%
Custody and Court Services	\$304,556,000	\$319,085,000	-4.77%
Total	\$774,363,000	\$764,916,000	1.22%
SERVICES AND SUPPLIES AND OTHER CHARGES			
Law Enforcement Services	\$327,108,000	\$308,035,000	7.36%
Custody and Court Services	\$65,159,000	\$81,330,000	-24.82%
Total	\$392,267,000	\$389,365,000	2.01%
FIXED ASSETS-EQUIPMENT			
Law Enforcement Services	\$203,000	\$1,378,000	-825.12%
Custody and Court Services	\$938,000	\$1,028,000	-9.59%
Total	\$1,141,000	\$2,906,000	-154.69%
CAPITAL PROJECTS			
Law Enforcement Services	\$2,000,000	\$20,169,000	-908.45%
Custody and Court Services	\$0	\$0	0.00%
Total	\$2,000,000	\$20,169,000	-908.45%
TOTAL FINANCING USES	\$1,169,771,000	\$1,172,356,000	-0.22%
LESS INTRAFUND TRANSFERS			
Law Enforcement Services	\$1,869,000	\$1,240,000	33.65%
Custody and Court Services	\$4,946,000	\$4,946,000	0.00%
Total	\$6,815,000	\$6,186,000	9.23%
NET FINANCING USES	\$1,162,956,000	\$1,166,170,000	-0.28%
REVENUES			
Law Enforcement Services	\$359,023,000	\$320,491,000	10.73%
Custody and Court Services	\$28,527,000	\$29,854,000	-4.93%
Total	\$387,550,000	\$350,345,000	9.58%
NET COUNTY COST	\$775,406,000	\$815,745,000	-5.20%

* Includes \$180 million of appropriation (revenue offset) to finance construction costs of the Lynwood Regional Justice Center and the Central Jail expansion.

EXECUTIVE OFFICES

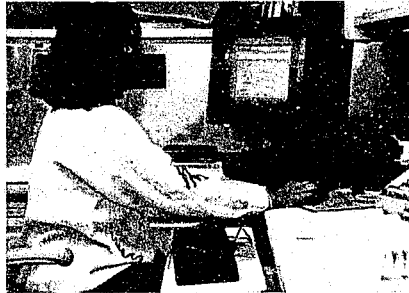

EXECUTIVE OFFICES ORGANIZATION

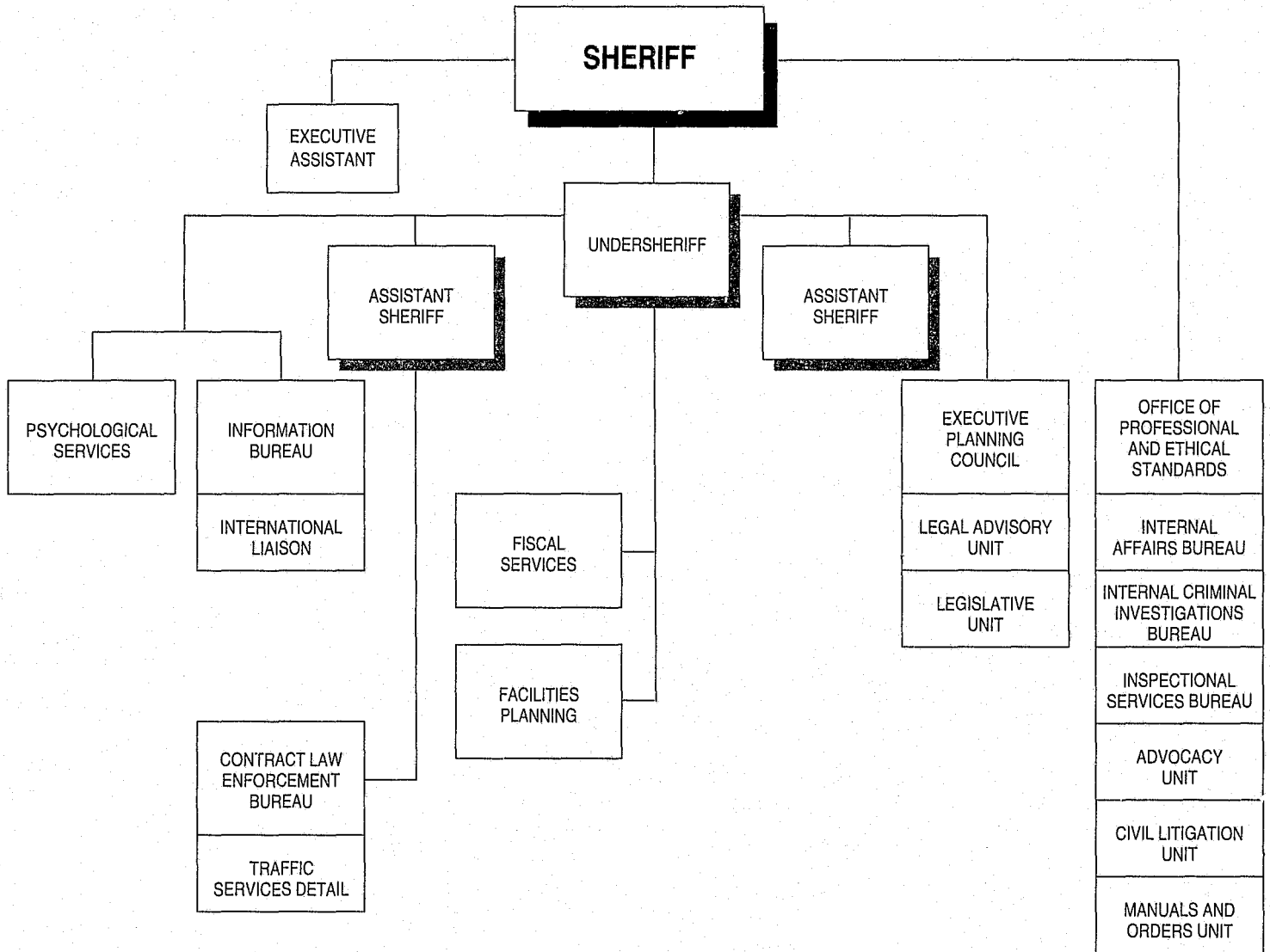

EXECUTIVE OFFICES

Executive Offices is comprised of the Office of the Sheriff, Office of the Undersheriff, and Office of the Assistant Sheriffs. Responsibilities for the Office of the Sheriff include the Office of Professional and Ethical Standards which includes Internal Affairs Bureau, Internal Criminal Investigations Bureau, and Inspectional Services Bureau. Responsibilities for the Office of the Undersheriff include Psychological Services, the Executive Planning Council, Fiscal Services, Facilities Planning, and Sheriff's Information Bureau. Responsibilities for the Office of the Assistant Sheriffs include the functions assigned to the Executive Offices Commander - Contract Law Enforcement Bureau.

Contract Law Enforcement Bureau



*Captain Dennis Gillard
Contract Law
Enforcement Bureau*

Contract Law Enforcement Bureau administers the Department's contractual Law Enforcement Program. The Contract Law Enforcement Program is a coordinated, well-managed, and cost efficient program designed to equally benefit those municipalities that choose to contract for Sheriff's law enforcement services. Forty-two incorporated cities with a population of over 1.5 million people are served through the contract program. Contractual law enforcement services are also being provided for the Metro Blue Line, the first operational light rail system in Los Angeles County. In October, the newest phase of commuter rail system, Metrolink, entered into a contract for law enforcement security service for passengers on this latest rail system. The Bureau's duties include monitoring all contracts to ensure proper levels of service are provided, performing cost analysis studies, and providing reports for government agencies that request information concerning contract services.

Roadside Sobriety Checkpoint Project: During the 12 months ending in September, this grant provided resources to conduct a total of 54 roadside sobriety checkpoints, utilizing fully mobile/self-contained checkpoint trailers and hand-held preliminary alcohol screening (PAS) devices. For economic reasons, 68 reserve deputy Sheriffs were trained to conduct checkpoints. Without their participation, this program would not have been as successful. Although the project has expired, the Department still retains the equipment trailers for use by all contract cities.

Facilities Planning Services

Facilities Planning Services is responsible for processing Department Capital Project requests; initiating authorizations for work performed by Internal Services Department (ISD) including Information Technology Services (ITS), Project Management, Inspection Services, and Facilities Operations Services (FOS); authorizing and monitoring/verifying of Capital Project expenditures; procurement activities; preparing documents for program/design efforts to define the scope of the work, and acting as liaison between the Department, contracted consultants, State Board of Corrections, and ISD.

There are two units in Facilities Planning Services: Project Management and Administration/Finance/Material Management.

Facilities Planning manages 28 Capital Projects and 20 Superior and Municipal Court projects. The budgets for the Sheriff's controlled projects total more than \$680.2 million including the Lynwood Regional Justice Center, with a budget of \$194 million, and the Central Jail Expansion Project (Twin Towers), with a projected cost of \$373.4 million.

Fiscal Services

Fiscal Services is responsible for a wide variety of fiscal operations including preparation of the yearly budget, conducting cost studies, monitoring unit expenditures, preparing recommendations based on fiscal analysis, reviewing fiscal legislation, and providing a liaison with other County departments and outside agencies. Among the sections in Fiscal Services are:



*Top to Bottom: Sheriff Sherman Block;
Undersheriff Robert Edmonds; Assistant
Sheriff Jerry Harper; and Assistant Sheriff
Raymon Morris*



Fred Ramirez
Fiscal Services

Accounting - General Accounting Operations (Expenditure Management): This Section maintains all budgetary accounting records and certain specialized accounting records for the Department. Responsibilities include: processing Departmental invoice billings for services provided by other County departments; reconciliation of Departmental expenditures with Countywide Accounting and Purchasing System (CAPS); and for remitting payment for evidence collection charges.

Accounts Payable Unit: This Unit maintains all budgetary accounting records and certain specialized accounting records for the Department. They are the payment processing unit, and are responsible for on-line payment processing of expenditure data resulting in the automatic issuance of warrants.

Travel and Training Unit: The Travel and Training Unit is responsible for processing expenditure claims for all Departmentally approved travel and training.

Special Fund Accounting Unit: This Unit maintains and controls the financial records related to the following funds: Inmate Welfare, Jail Stores, Automated Fingerprint Informational System, Financial Administration of Grants, Narcotic Forfeiture Fund, and Automated Countywide Warrant System.

Special and Cost Accounting (Revenue Management): This Section maintains accounting records for all billings, revenues, collections, special appropriations, other cash funds, and bank accounts. Responsibilities include: reconciling Departmental revenue collections; processing and accounting for all cash collections; maintaining detailed trust account ledgers; and processing billings for services provided to other agencies.

Central Supply: This Section issues supplies to all Department units. Responsibilities include: control of warehouse inventory, maintenance of stock at predetermined levels, conducting yearly inventory of all stock items, and advising the Uniform and Safety Equipment Committee on matters of uniforms and safety equipment.

Facilities Management: This Section coordinates the Department's building maintenance program. It has five separate regions which are; Headquarters, Central, North County (Pitchess Honor Rancho), Stations and Special Services (located at the Sheriff's Training Academy and Regional Services Center), and Power Plants. Responsibilities include: capital project development in conjunction with Facilities Planning Services as well as coordinating facility modification and new construction; and performing space utilization studies.

Facilities Upkeep: This Section interfaces and coordinates the use of inmates to perform custodial services and landscape maintenance at the Hall of Justice and Sheriff's Training Academy and Regional Services (STARS) Center. Additionally, painting and carpet laying at Sheriff's facilities are coordinated by this unit.

Budget and Staff Section: The Budget Section, in cooperation with divisional budget staff, prepares the Sheriff's Department's general and special fund budget requests which are submitted annually to the County's Chief Administrative Officer.

Internal Audit Unit: This Unit was established in July 1990, for the purpose of assuring management Departmental financial activities are being made in compliance with Government Codes, County Fiscal Manual, Departmental Manual of Policies and Procedures, and generally accepted accounting principles. The Audit Unit's main objective is to identify weaknesses and recommend practical corrective actions.

Fiscal Automation: This section analyzes, designs, develops, tests, and maintains central database application/equipment and trains the end-users in the use of the applications.

LASO Foundation

The LASO (Los Angeles Sheriff's Office) Foundation is a non-profit, public benefit corporation created in 1988. The Foundation is a vehicle through which worthy Sheriff's Department projects and

programs, for which there is insufficient public funding, can be supported. This support takes the form of management expertise, capital goods, and professional services delivered to the Sheriff through a totally private sector board of directors who are business and community leaders.

Two of the Foundation's most critical projects for 1992 were the creation of the Automated Commercial Crimes Information System (ACCIS) and the Core Values Project. Core Values is both a philosophy and a strategic plan which will result in the internalization of core beliefs and attitudes, ultimately resulting in improved practices making the Department a more effective and responsive policing agency. Information on the ACCIS system can be found in the highlighted units under Commercial Crimes Bureau (see page 64).

Legal Advisory Unit



*Gordon Trask
Legal Advisory Unit*

Assigned to the Executive Planning Council, Office of the Undersheriff, this Unit is responsible for providing legal services to the Department. The Unit is staffed by Departmental personnel and Deputy County Counsels assigned to the Department. Functions of this Unit include: serving as Department liaison and providing coordination with County Counsel, interpreting and defining the impact of newly passed legislation on Department operations, responding to Department telephonic requests for legal assistance pertaining to law enforcement problems encountered in day-to-day operations, conducting research projects which address Department questions on a variety of law enforcement operations, maintaining a legal library for use by Department personnel, and assisting in the instruction of sworn personnel at Advanced Officer Training programs and Cadet Training courses.

Psychological Services



*Audrey Honig
Psychological Services*

Psychological Services provides confidential counseling and emergency assistance to all Department employees, their spouses, and significant others. These services totaled over 1,000 new clients during 1992. Services were offered at the Downtown office as well as the La Mirada and Palmdale satellites.

The Unit continued its commitment to training by presenting over 30 different lectures as part of Advanced Officer Training, Recruit Training, and Unit level in-service programs. In response to recent events, the Unit produced and distributed a variety of training materials including: booklets on "Wellness in Law Enforcement," "Avoiding Unnecessary or Unreasonable Force," and "Grief Survival."

Psychological Services also participated in the Department's response to the Christopher and Kolts Commissions' reports, including development of a pilot project of on-site consultation to supervisors.

Sheriff's Information Bureau

Sheriff's Information Bureau is primarily responsible for maintaining the Department's operations log and disseminating information and news to the general public, members of the Department, and the news media. The Bureau is also responsible for evaluating proposed Department public relations programs. Bureau response is performed through the operation of a 24-hour command information center, by program evaluation and development, by continuing liaison with the press and community, and by responding to telephonic and written inquiries.

Peace Officers' Memorial Ceremony

On May 12, 1992, the Twenty-Third Annual Los Angeles County Peace Officers' Memorial Ceremony took place at the Sheriff's Training Academy and Regional Services (STARS) Center. Plaques displaying the names of the three Los Angeles County peace officers killed since May of 1991 were



*Top to Bottom: Captains
Rachel Burgess and
Robert Fernandez -
Office of the Assistant
Sheriff and Captain Doug
McClure - Sheriff's
Information Bureau*



added to the memorial. They joined the other 370 men and women who have lost their lives in the line of duty while serving the citizens of Los Angeles County.

- Deputy Nelson Henry Yamamoto, Los Angeles County Sheriff's Department, March 31, 1992.
- Officer Charles "Randy" Champ, Los Angeles Police Department, June 13, 1991.
- Officer Gary A. Howe, Los Angeles Police Department, June 13, 1991.



Office of Professional and Ethical Standards

The Office of Professional and Ethical Standards (OPES) is comprised of the Internal Affairs Bureau, the Internal Criminal Investigations Bureau, the Inspectional Services Bureau, the Advocacy Unit, and the Civil Litigation Unit. The services of OPES are coordinated through the OPES Headquarters Unit which is comprised of an Operations Staff, Technical Crew, and Manuals and Orders Unit.

There were two organizational changes in OPES during 1992: the Advocacy Unit, which represents the Department at Civil Service Commission and Employee Relations Commission hearings, moved to OPES from Administrative Division, and the Civil Litigation Unit (CLU) was separated from the Internal Affairs Bureau.



Civil Litigation Unit

The Civil Litigation Unit was established as a separate entity for several reasons, among which are Department's emphasis on the Unit's risk management function and an expansion of its responsibilities. The Civil Litigation Unit assumed a more proactive role in claims and lawsuit management, and its personnel are prepared to respond on a 24-hour-a-day basis to incidents having the potential for high cost litigation. The Unit works closely with County Counsel to process discovery motions, civil claims, and lawsuits.



Inspectional Services Bureau

The Inspectional Services Bureau conducts inspections, audits, and analysis to assess quality control and adherence to standards and policy. The Bureau also coordinates the Department's Random Drug Testing Program.

During 1992, Inspectional Services conducted 75 inspections of Department units in the areas of manuals and orders, timekeeping, property and evidence procedures, Injury and Illness Prevention Program, Internal Control Certification Program, and bonus selection procedures.

Top to Bottom:
Commander James Callas - Office of Professional and Ethical Standards; Captain Richard Walls - Inspectional Services Bureau; Captain Bert Cueva - Internal Affairs Bureau; and Captain Gary Vance - Internal Criminal Investigations Bureau

Internal Affairs Bureau

The Internal Affairs Bureau is responsible for investigating allegations of administrative misconduct involving both civilian and sworn Department employees. The IAB Officer-Involved Shooting (OIS) Team is responsible for evaluating shootings in terms of tactics procedures and policy. The IAB Force Investigation Team (FIT) is responsible for reviewing any use of force that results in the hospitalization of a suspect beyond emergency room care. These reviews also address potential civil litigation issues through immediate fact-finding and witness identification.

Internal Criminal Investigations Bureau

The Internal Criminal Investigations Bureau (ICIB) investigates allegations of criminal misconduct involving members of this Department when the alleged offense occurred during the course of their employment, or within the policing jurisdiction of the Sheriff's Department. The Bureau is also responsible for investigating allegations of theft or misappropriation of County funds, or equipment, involving employees of other County agencies.

DETECTIVE DIVISION

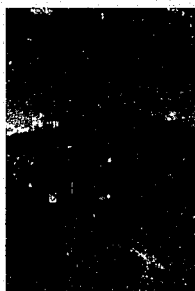

DETECTIVE DIVISION ORGANIZATION

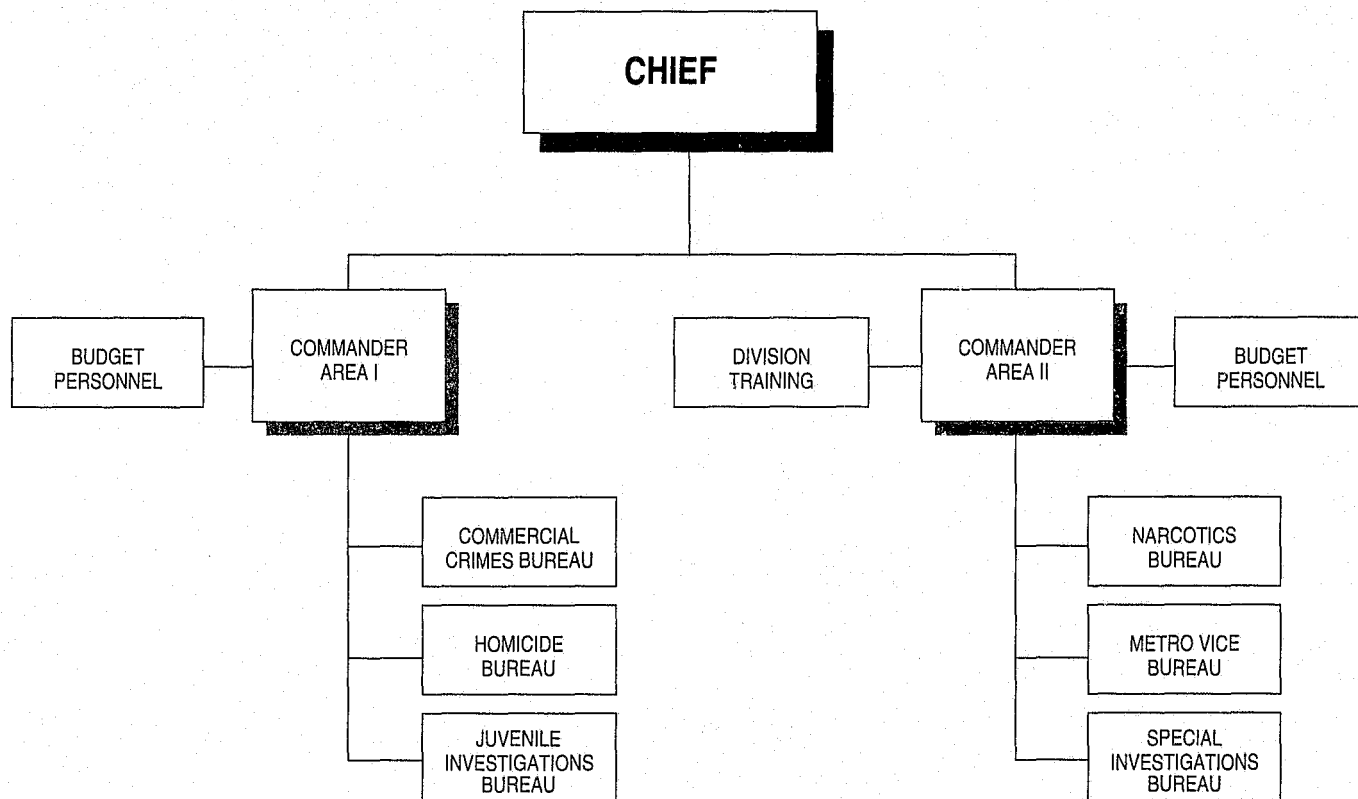

DETECTIVE DIVISION

This Division is responsible for the investigation of crimes, identification and apprehension of criminals, recovery of property, identification and preservation of evidence, and for assisting in the preparation of cases for court. Detective Division consists of Commercial Crimes, Homicide, Juvenile Investigations, Metro Vice, Narcotics, and Special Investigations Bureaus.

Commercial Crimes Bureau



*Captain Lee Davenport
Commercial Crimes
Bureau*

Commercial Crimes Bureau is the highlighted unit for Detective Division (see page 64).

Between 1988 and 1992, the total caseload increased from 1,958 cases to 4,202 cases, a rise of 115%. Incustodies for that same period rose from 538 to 1,028, a 91% increase.

Forgery/Fraud Statistics

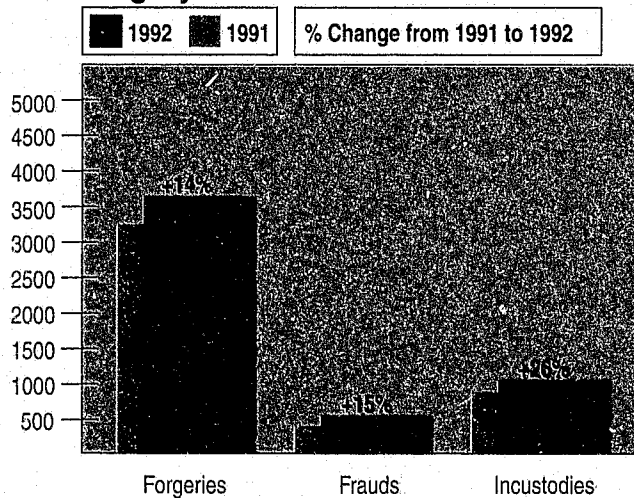

*Top to Bottom: Chief Paul Myron;
Commander Lawrence Dykhouse; and
Commander Robert Ripley*

Homicide Bureau



*Captain Donn Brooks
Homicide Bureau*

The Homicide Bureau conducts investigations into all homicides and questionable deaths which occur within the Sheriff's jurisdiction. The questionable deaths include suicides, accidental deaths, drug overdoses and infant deaths.

The Bureau is comprised of a Missing Persons Unit, an Unsolved Unit, and a Foreign Prosecution Unit. The Foreign Prosecution Unit coordinates the prosecution of foreign nationals who have committed violent crimes within our jurisdiction and fled to their homelands.

In sharp contrast to the two previous years, the number of homicide investigations rose only slightly in 1992. Of those investigations, approximately 20% were conducted at the request of independent police agencies throughout the County who ask the Bureau to investigate homicides and officer involved shootings that occur within their jurisdictions.

Deputy-Involved Shootings

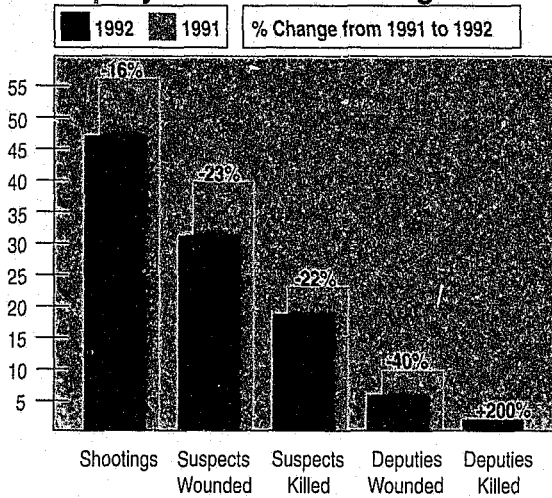

The Bureau also conducts criminal investigations of all deputy involved shootings in which someone is injured or killed. Unfortunately, two of these investigations during 1992 centered around the murder of Deputy Sheriffs.

The first of these incidents occurred on March 29, when Firestone Station Patrol Deputy Nelson Yamamoto was shot while investigating a disturbance call. The shooter and a companion escaped. A massive manhunt ensued and one suspect was arrested. The primary suspect was finally located in New York State and killed in a shoot out with New York State Police.

The second incident occurred on May 11, when Deputy Richard Hammack was killed during the service of a narcotic search warrant. The suspect was also shot and killed during the incident and a companion taken into custody.

These were just two of the hundreds of tragic cases handled and investigated by the Homicide Bureau in 1992.

Juvenile Investigations Bureau



Captain Margaret Snelson - Juvenile Investigations Bureau

The year 1992 saw a significant reorganization within the Juvenile Investigations Bureau (JIB) which resulted in a prioritization of functions and resources. The investigation of child sexual and physical abuse is the main focus of JIB. The Bureau continues to collate statistical information on diversions, provides extensive legislative analysis to the Department, and monitors a major Office of Criminal Justice and Planning (OCJP) grant regarding community-based diversion organizations.

As a Detective Division unit, JIB serves all station areas and has the exclusive responsibility for these investigations. In the attempt to be as responsive as possible five geographic investigative teams were established.

The investigation of child abuse cases is highly specialized. Investigators assigned to JIB are recognized experts in interviewing child victims, as well as juvenile and adult suspects. Additionally, JIB personnel participate in a number of multi-disciplinary child abuse centers, located throughout Los Angeles County.

Bureau personnel are available to conduct in-service training to assist patrol personnel carry out their responsibility as first reporters in cases of suspected child abuse.

Child Abuse Case Activity

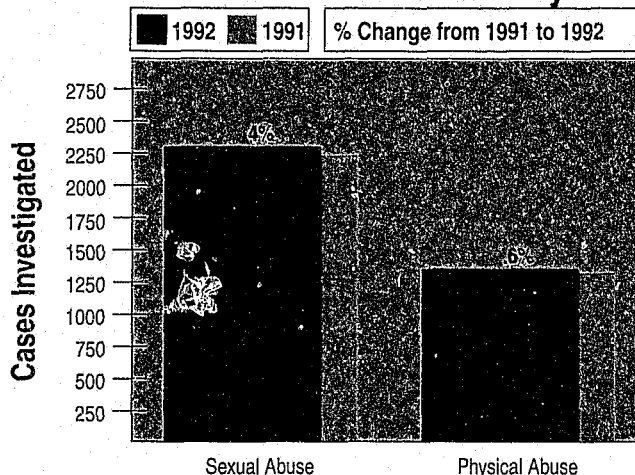

JIB Caseload Synopsis

Cases Reported*	3,691
Physical Abuse*	1,359
Male	838
Female	793
Sexual Abuse*	2,332
Male	544
Female	2,272
Suspects Arrested	856
Children Taken Into Custody	646

* Each case may have multiple victims.

Metro Vice Bureau



Captain Nick Popovich -
Metro Vice Bureau

Metro Vice Bureau experienced another significant reorganization in July, due to the 1992/93 budget curtailments. The Bureau absorbed close to a \$4,000,000 budget reduction through attrition, i.e., retirements and normal transfers, as well as the participation of 40 Bureau personnel in the Temporary Overtime Reduction Assignments (TORA) program. The reorganization impact forced a critical evaluation process and re-prioritization which resulted in the following:

Vice Detail: The Detail's primary enforcement effort focuses on street prostitution, the most visible vice activity impacting the communities of Los Angeles County. Due to the 1992/93 curtailments, the following were either disbanded or eliminated:

- The individual Morals and Bookmaking Details were eliminated. The remaining personnel were combined to form a Vice Section.
- The Redlight Abatement Team, which employed the civil process to abate chronic vice operations, i.e., massage parlors, adult video arcades, etc., was disbanded.
- The Special Projects and Enforcement Team, which addresses special problems, i.e., major outcall operations, etc., was also disbanded.

Metro Detail: The Metro Detail has been reorganized into two teams of one sergeant each and twelve to ten deputies respectively (24 personnel). The Detail continues to place emphasis on the apprehension of fugitives while at the same time handling investigations of kidnapping/extortions for ransom, solicitations to commit murder, pattern and series robberies, specific assault weapon possession violations, and threats to Department employees and government officials.

During 1992, Metro Detail executed 234 extraditions, processed 754 rendition requests, and received 14,307 new Countywide Warrant System (CWS) warrants, bringing the total to 40,524 warrants assigned to Metro Detail.

Pawns and License Detail: This year, the Detail experienced a decrease in licensing activity while pawn transactions experienced a significant increase, reflecting the economic atmosphere of Los Angeles County. In addition, a major fraud investigation involving Detail personnel and the State Attorney General's Office revealed a suspect had fraudulently solicited in excess of \$260,000 from unsuspecting citizens through a purported charitable organization he managed.

Narcotics Bureau



Captain Larry Waldie
Narcotics Bureau

Narcotics Bureau is responsible for the investigation of cases involving the use, possession, sale, manufacture, and transportation of controlled substances. Other responsibilities include disposal of controlled substances, providing specialized training in controlled substances, directing all financial and asset seizures/forfeitures relative to narcotic activities, public appearances, liaison with Narcotics and Dangerous Drugs Commission, and participating in "narcotics task forces." The following are highlights of Bureau activities for this year.

The California National Guard assigned a military liaison officer to the Narcotics Bureau for the loan and utilization of military resources in drug interdiction operations. Another noteworthy program was Bureau participation in Operation Alliance, a Federal and State drug task force, which coordinated drug interdiction operations along the Southwest Border.

Some of the more notable narcotics crew seizures involved the East Los Angeles Station Narcotics Crew which made significant seizures during the year including 150 pounds of cocaine, 10 pounds of tar heroin, and 145 pounds of marijuana. The Lakewood Station Crew seized approximately 660 pounds of cocaine from one residence, which was a major distribution point between Mexico and Southern California.

In June, members of the Headquarters Narcotics Teams, assisted by ten law enforcement agencies, served 75 search warrants throughout Southern California. This was the largest search warrant oper-

1992 Narcotics Statistics

*Narcotics Seizures	
Heroin (Pounds)	20
Cocaine (Pounds)	4,328
Marijuana (Pounds)	2,521
Methamphetamine (Powder/Pounds)	85
Methamphetamine (Liquid/Gallons)	17

*Arrests	
Adults	16,362
Juveniles	933
Total	17,295

Assets Seized in Drug-Related Arrests	
Cash	\$30,480,768
Houses	15
Vehicles	45
Boats	0

*Includes Patrol drug seizures/arrests



Captain Ronald Black
Special Investigations
Bureau

ation and one of the most complex cases ever filed with the District Attorney's Office in recent history. The success of this operation led to the dismantling of one of the major cocaine distribution and money laundering organizations in Southern California.

Special Investigations Bureau

Special Investigations Bureau is responsible for investigations relating to criminal activities of organized crime, prison gangs, terrorists groups, and gaming and white collar crime.

Gaming and White Collar Crime Unit: This Unit investigate and monitor businesses, organizations, and crimes related to card cheating, skimmming, loansharking, money laundering, extortions, follow-home robberies, bookmaking, gambling, narcotics, cheating (bingo operations), race fixing, and slot machine operations. Additionally, the Unit is called upon to teach and give expert testimony in all aspects of gambling.

Operations Section: Operations is the Department's representative to INTERPOL and maintains a close working relationship with the California Department of Justice. They also have direct access to many public data resources.

Organized Crime Section: The Section is composed of Traditional and Asian Organized Crime Units. Examples of organizations and businesses monitored include: adult video industry; motion picture, recording, and entertainment industries; migration of East Coast and Sicilian organized crime figures to Southern California; and prolific emergence of Asian and Russian organized crime in Southern California. Members of this section also provide in-service training on Asian organized crime and gangs.

Prison Gang Section: This Section dedicates its resources to the suppression of criminal activities committed by prison and outlaw motorcycle gang members and their associates. Prison gang investigators provide the following services: furnish pertinent intelligence information on prison gang and outlaw biker-related crime; provide training in recognizing and identifying prison gang members and their associates; and conduct a full range of enforcement activities to include mobile surveillances, parole searches, search warrants, arrests, etc.

Special Investigations Section: Investigators assigned to this Section are responsible for monitoring groups ranging from international and domestic terrorism to special interest groups that become involved in criminal activity. Section investigators also provide in-service training on hate crimes, terrorism, and white supremacy groups. This Section is currently participating in the Riot-Related Task Force which includes personnel from the Alcohol, Tobacco and Firearms Bureau, the Federal Bureau of Investigations, Long Beach, Los Angeles and Compton Police Departments, California Department of Justice, and an Assistant United States Attorney from Chicago.

Detective Division Headquarters - Big Spender Task Force

The "Big Spender" task force was created in 1989, to investigate allegations of corruption within the Sheriff's Department's Narcotics Bureau. The task force operates under the auspices of the Federal Grand Jury and includes the United States Attorney and investigators from the Sheriff's Department, the FBI, and the IRS. In the spirit of "cleaning our own house," the Sheriff's Department has assumed the bulk of the workload.

Currently, the investigation resulted in Federal Grand Jury indictments of 21 sworn personnel for various charges including theft, conspiracy, money laundering, structuring, tax evasion, obstruction of justice, perjury, and conspiracy to sell illegal drugs. Federal juries convicted 14 deputies and seven others await trial. Two additional deputies await trial in State Court for one count each of grand theft money. The investigation is continuing.

It should be noted the above statistics represent a very small percentage of our Narcotics Bureau personnel and should not reflect on the honest, hard working majority of Narcotics deputies who day in and day out do an excellent job.

FIELD OPERATIONS REGION I

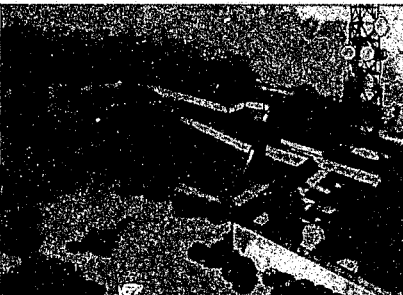

FIELD OPERATIONS REGION I ORGANIZATION

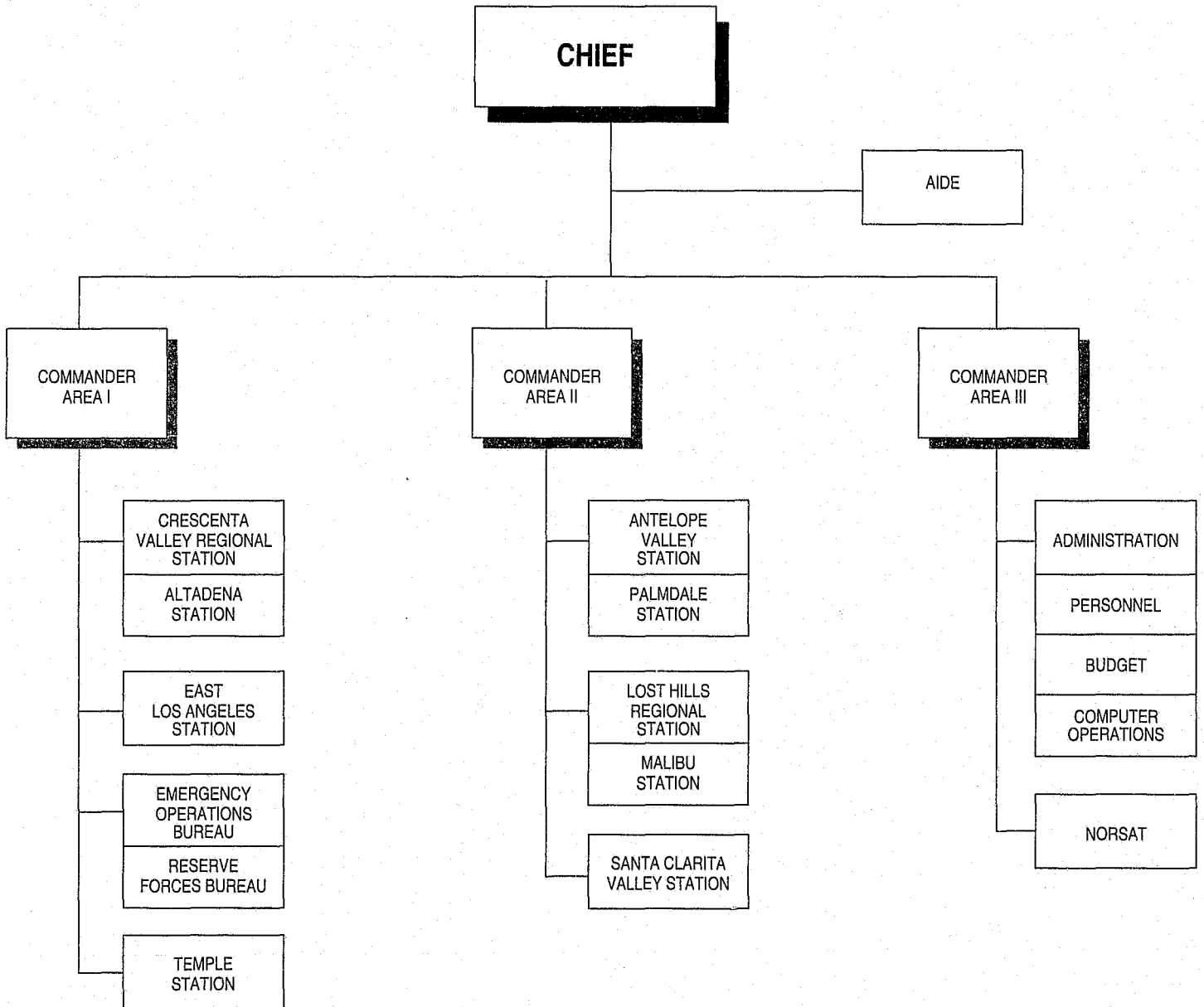

FIELD OPERATIONS REGION I

Field Operations Region I is responsible for the performance of the basic police tasks of protecting life and property, preserving the peace, preventing and suppressing crime, and the apprehension of violators of the law. These functions are carried out at the following Sheriff's stations and specialized units: Antelope Valley, East Los Angeles, Crescenta Valley, Temple, Santa Clarita Valley, and Lost Hills Regional Stations; Emergency Operations Bureau; North Surveillance and Apprehension Team (NORSAT); Reserve Forces Bureau; and the Office of Special Programs.

Antelope Valley Station



*Captain Tony Welch
Antelope Valley and
Palmdale Stations*

Antelope Valley Station, located in north Los Angeles County, provides police services for the unincorporated County area and the contract cities of Lancaster and Palmdale. The Antelope Valley jurisdiction is primarily rural, however, it is one of the fastest growing areas in Los Angeles County.

Palmdale Station Dedication: On February 24, 1992, the Palmdale Satellite Station was dedicated. This 5,500 square foot facility, located at 1020 East Palmdale Boulevard, Palmdale, will enhance the Department's ability to provide services to the Palmdale community. The new facility includes a staff of 70 which serves the community around the clock.

Lake Los Angeles Community Center: The Lake Los Angeles Community Center office opened April 11, 1992. This office, located at 40235 North 170th Street East, is staffed Monday through Friday, between the hours of 9 am and 5 pm. The facility allows residents of Lake Los Angeles and the communities of Llano, Pearblossom, and Little Rock the convenience of reporting crimes and receiving information about other Sheriff's Department services at a local site.

A.V.'s Most Wanted: A joint effort between the Crime Prevention Unit and the Detective Bureau led to the forming of a television project called "A.V.'s Most Wanted." With the help of Jones Intercable, who donated advertising space to our efforts, the Station was able to run pictures and information of suspects the Detective Bureau wanted for felony warrants as many as 18 times a day. So far, out of 33 wanted suspects shown on the program, 27 have been arrested, the majority of them from being seen on television.

Partners Against Crime and Operation High Desert Storm: The Antelope Valley Sheriff's Station also co-organized two programs that will help residents in the crime-ridden areas re-claim their neighborhoods. The "Partners Against Crime" program in the City of Palmdale, and the "Operation High Desert Storm" program in the City of Lancaster combines the efforts of residents, property owners, code enforcement officers, and the Sheriff's Department to use all available resources to change the environment of crime-impacted neighborhoods, making them safe for all residents.

Volunteers Organized to Improve Community Environment: The Antelope Valley Station's Crime Prevention Unit organized a volunteer citizen patrol program for the cities of Lancaster and Palmdale. The VOICE (Volunteers Organized to Improve Community Environment) program is a joint effort between the community and law enforcement to serve the special needs of the community. The program consists of civilian volunteers working together in the Sheriff's Department wearing approved volunteer uniforms and using specially marked vehicles. They conduct patrol checks in identified problem areas to reduce and prevent criminal activity, acting as professional observers and reporting their observations to the Sheriff's Department.



*Top to Bottom: Chief Roy Brown;
Commander Carol Painter; Commander
Lynn Poos; and Commander Buford Smith*

Crescenta Valley Regional Station

Crescenta Valley Regional Station, located in northeast Los Angeles County, provides police services for the contract city of La Canada Flintridge, portions of the Angeles National Forest, the unincorporated County areas of La Crescenta, Montrose, and through the Altadena Local Station, the Altadena area.

School Resources Officer: This vital program, which has received praise from students, teachers and parents alike, has established itself in one high school campus and one junior high campus. Thanks to Supervisor Antonovich, who located the funding to extend this program for the 1992/93 school year, a deputy continues to present an authority figure on school grounds and be available for counseling sessions. The fight to keep area children away from criminal behavior is a constant battle and this program is having a very positive impact.



Top to Bottom: Captain Michael Quinn - Crescenta Valley Regional Station; Captain Ramon Sanchez - East Los Angeles Station; and Captain Donald Mauro - Lost Hills Regional Station

East Los Angeles Station

East Los Angeles Station, located just east of downtown Los Angeles, provides police services for the unincorporated County area and the contract cities of Commerce and Cudahy.

East Los Angeles Station continued several successful special programs in 1992, including: Neighborhood Watch, Volunteer Program, Eddie Heredia Boxing Club, and the School Resource Deputy. Project Target is still used to track and computerize on-going community problems that do not require a file number.

The East Los Angeles Youth Activities League opened a new Community Center expanding its commitment and programs to the community. Boxing, swimming, racquetball, weight training, indoor basketball, martial arts, and adult and senior programs and activities are also being implemented.

East Los Angeles Station also continued its directed patrol and team policing efforts. These programs include special problem teams for Cudahy, Commerce, and East Los Angeles unincorporated area. In addition, a community based policing program has been implemented in the City of Commerce.

Lost Hills Regional Station

The Lost Hills Regional Station, located in west Los Angeles County, provides police services for the unincorporated County area and the contract cities of Agoura Hills, Calabasas, Hidden Hills, Westlake Village, and Malibu.

This year Lost Hills Regional Station enhanced its community involvement by initiating the following programs and committees.

Victims Assistance Program: Beginning in April, civilian volunteers were trained to contact victims of crimes via telephone. In addition to lending a concerned ear, they provide crime prevention literature and act as a referral service to other forms of professional assistance.

You, Your Kids and The Law: This program was designed to be presented to middle school students, their parents, and teachers. Numerous issues, including drugs and gangs, are discussed in a two-hour evening program held at a local school facility.

Rotary Outreach Programs Encourage Symmetry (ROPES): Local rotary clubs pooled their community involvement resources to sponsor the ROPES program in conjunction with the Los Angeles County Sheriff's Department and the local school districts. Through a series of events from February to June, a group of 24 seventh grade students from three schools participated in outdoor activities to help young people develop leadership, decision-making skills, and enhance self-esteem. In addition, the program increases awareness of law enforcement, the community, and peer relationships.

Sheriff's personnel, school counselors, paid consultants from ROPES Institute, and rotary volunteers assist with the management and administration of the program.

Student Attendance Review Board (SARB): The Las Virgenes Unified School District conducts periodic SARB meetings. The board includes two deputies from the Station's Juvenile Intervention Team and school district employees.

Items of concern are identification of "at-risk" students whose lack of attendance at school may be indicative of family problems, criminal activity, or drug abuse. The board discusses each identified student, schedules conferences with the board, and the parents of the concerned student.

The Juvenile Intervention Team, as members of the board, provide the ability to interact with the students in settings beyond the school campus. They also provide appropriate information to the board about other conduct of an identified student that is relevant to returning the student to productive scholastic activity.

Santa Clarita Valley Station

Santa Clarita Valley Station, located in north Los Angeles County, provides police services for the unincorporated County area and the contract city of Santa Clarita. The Santa Clarita Valley Station's jurisdiction also includes Magic Mountain Amusement Park. Along with its regular Station functions and existing programs, Santa Clarita Valley Station was involved in the following program:

Teen Survival Guide: The Crime Prevention Unit at Santa Clarita Valley Station developed a "Teen Survival Guide" for distribution to the youth of the Santa Clarita Station area.

As a result of a suggestion from a civilian employee, the Crime Prevention Unit developed a 42-page pamphlet that is distributed to the youth of Santa Clarita Valley through high school health classes and youth organizations.

The guide covers such subjects as juvenile law, gang activity, drug and alcohol abuse, and provides teen-help phone numbers. Printed through the Vocational Print Shop at the North County Correctional Facility, this guide is a success with the youth, their parents, and school counselors, who use it regularly as a reference guide.

Temple Station

Temple Station, located in northeast Los Angeles County, provides police services for a large unincorporated County area and the five contract cities of Bradbury, Duarte, Rosemead, South El Monte, and Temple City. In January, 1993, Temple Station will hold their dedication and grand opening ceremonies for the brand new facilities under construction for the past year and a half. This year special activities within the Station include:

Chaplain Advisory Panel: Temple Station created the Chaplain Advisory Panel to augment the services of Temple Station in dealing with various human crisis situations. Ten clergy members were selected from eight geographic areas served by Temple Station. They provide the community with the specialized clergy skills often needed in certain situations. The members serve on a voluntary basis and each must have a strong conviction regarding their service to the community and Temple Station. The members reduce communication gaps by acting as an informational link between the community and Temple Station.

Community Oriented Policing: As the trends of the Department and law enforcement move toward Community Oriented Policing, so has Temple Station. Community Oriented Policing programs have been initiated in each of the four major contract cities. In the initial phase, each city has designated Special Assignment and Crime Prevention/Community Relations Deputies. The Special Assignment personnel are responsible for resolving community and business related problems by coordinating the appropriate area resources to abate the identified problems. They identify and assess potential threats to the community and implement corrective measures. The Crime Prevention/Community Relations Deputy is responsible for mobilizing the community's resources in the areas of crime prevention, public education, and citizen involvement regarding community safety.



Top to Bottom: Captain Jeremy Conklin - Santa Clarita Valley Station and Captain Robert Mirabella - Temple Station

Emergency Operations Bureau



*Captain Thomas Hehir
Emergency Operations
Bureau*

During the year Reserve Forces Bureau was merged with EOB, increasing the Bureau's overall responsibilities. Emergency Operations Bureau is the highlighted unit for Field Operations Region I (see page 66).

Reserve Forces Bureau: Reserve Forces Bureau is the administrative headquarters for the Department's Reserve Program which consists of four major components: Uniform Reserves, Mountain Search and Rescue, Mounted Posse, and the Reserve Academy. The Bureau's diversified responsibilities also include being administrative headquarters for the Explorer Program, Office of Special Programs, and the Industrial Relations Detail.

Uniform reserves are assigned to each of the Sheriff's stations in the County. They perform general law enforcement patrol duties as well as assisting in station level detective functions. Also within the uniform reserve structure are the Specialist Companies: Administrative Support, Aero Bureau, Custody, Medical, Media, Chaplains, Motorcycle Unit, Marine, Technical Services, EOB, Detective, NORSAT, Weapons Training, Transit Services, Juvenile Investigations Bureau, Narco, and Headquarters. There are currently 690 Uniform Reserve personnel.

The search and rescue teams provide services to those citizens who become stranded, lost, or injured in the mountainous areas of Los Angeles County. They assist the Department and other law enforcement agencies with specialized operations. The 120 reserves who make up the seven search and rescue teams undergo extensive mountaineering training. In addition, each member is required to be an emergency medical technician.

The Sheriff's mounted posse consists of 153 personnel assigned to 12 companies, 11 at patrol stations and the Mounted Enforcement Detail (MED) Company assigned to Special Enforcement Bureau. The posse functions as an integrated support unit to the Department in emergent situations requiring the expertise of trained horse riders in searches and rescues in terrain not accessible by motor vehicles or helicopters. The posses also routinely patrol riverbeds and hazardous mountain areas and assist as needed in certain crowd control situations. They are now being frequently used to patrol large shopping mall parking lots. Both MED personnel and regular posse members participate in numerous parades and special events throughout the year.

Collectively, the 963 reserve deputies worked approximately 290,000 hours this year which represents an approximate savings to the County of \$9 million.

The reserve academy trains non-designated Level I and Level II reserves for the Sheriff's Department and participating agencies. Academy classes are held twice a year on a semester basis.

There are currently 528 law enforcement explorer scouts assigned throughout 20 Sheriff's stations. They worked 67,500 hours in the positions that augment County employee duties. These positions are fingerprinting, bicycle licensing, and traffic control at various Sheriff's events. The explorers also participated in 58,208 hours of training/recreational activities. These activities include, but are not limited to: role players for patrol school, "Kid Prints," parades, health fairs, career days, and numerous assignments requested by contract cities in which they are assigned. Both of the above categories represent a total of 125,708 hours of explorer activity.

Explorer recruits attend an academy at either STARS Center, College of the Canyons, or South Bay for 18 consecutive Saturdays. Upon graduation they are assigned to the Sheriff's station where they originally applied.

Office of Special Programs: The Office of Special Programs supervises and coordinates the Sheriff's Department civilian volunteers who have contributed a total of 275,755 volunteer hours this year. The civilian volunteer interpreters assisted the FBI, DEA, Marshals, Courts, and other law enforcement agencies in translating various languages. Special Programs expanded the Family Abuse Intervention Resource Program to all Sheriff's Department stations. This program offers resources to the victims of domestic violence. Special Programs also implemented a new program, "Special Needs Identification Program," for persons who are physically or mentally disabled.

Headquarters Crime Prevention Unit: Due to the budget curtailments, the functions of the Headquarters Crime Prevention Unit was eliminated. Questions regarding crime prevention are now directed to the Sheriff's Information Bureau.

Industrial Relations Detail: The Industrial Relations Detail maintains liaison between the business and labor communities. This information is used to train patrol personnel in the handling of labor disputes and picket lines. This year the Detail was actively involved in five month work action by the drywall workers. In November, more than 30 drywall companies signed a contract with the striking drywall workers.

North Regional Surveillance and Apprehension Team (NORSAT)

NORSAT's primary objective is the abatement of major criminal activity cross-jurisdictionally within a broad geographic area. To accomplish this objective, NORSAT conducts investigations of career criminals and major pattern or serial offenders, utilizes mobile surveillance techniques, and communicates with other law enforcement agencies, probation/parole officers, and private industry to develop rapport and resources related to activity in the NORSAT area.

Reserve Academy Statistics

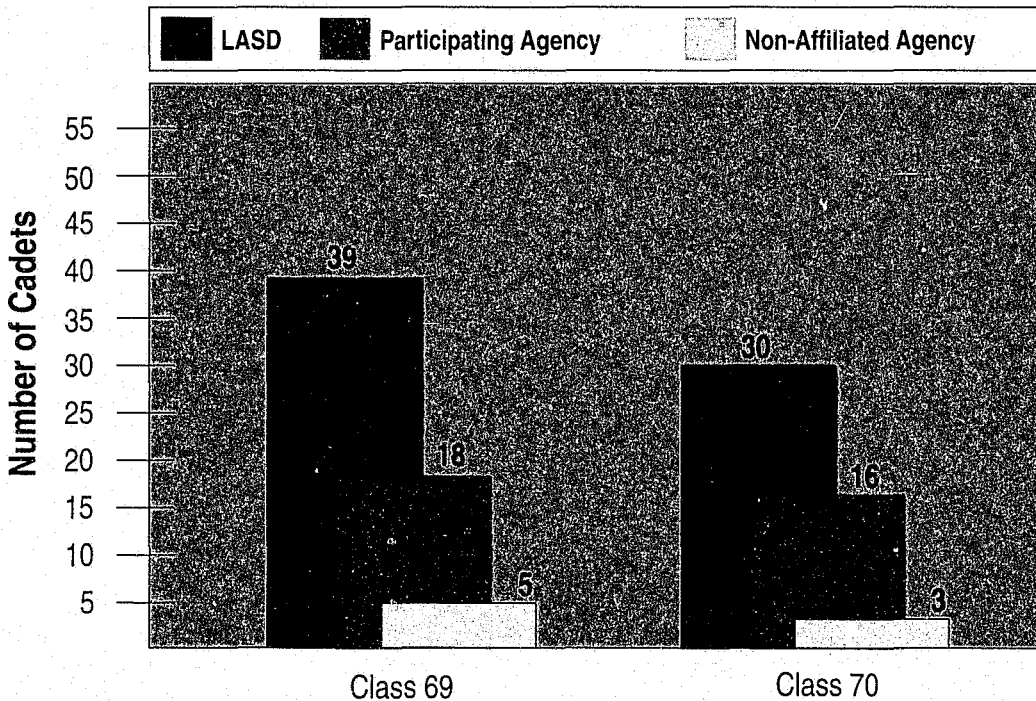

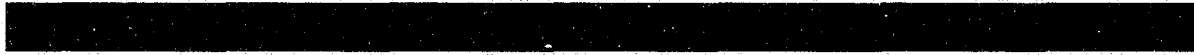

FIELD OPERATIONS REGION II



FIELD OPERATIONS REGION II ORGANIZATION

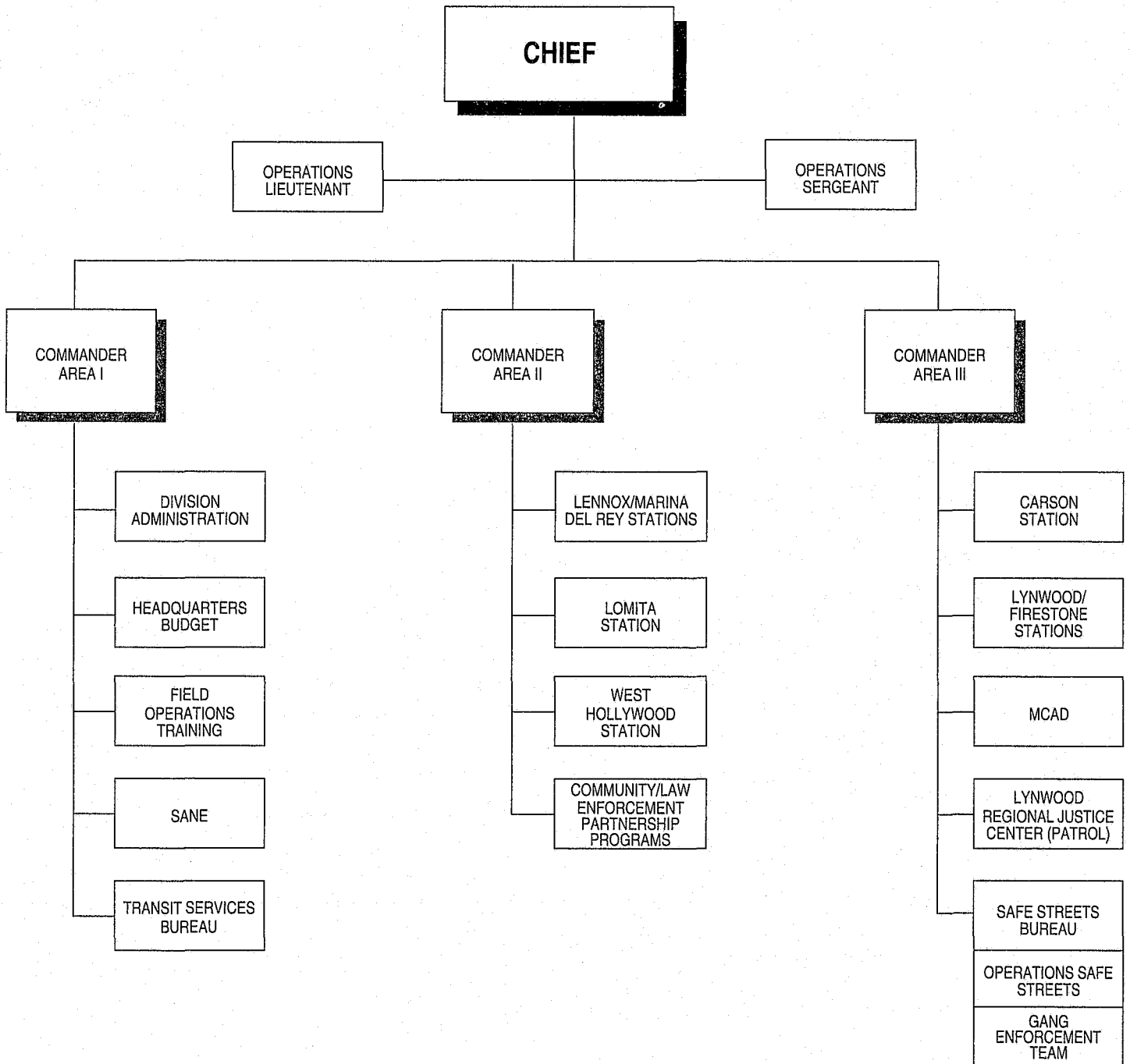

FIELD OPERATIONS REGION II

Field Operations Region II is responsible for the performance of the basic police tasks of protecting life and property, preserving the peace, preventing and suppressing crime, and apprehending law violators. These functions are carried out at the following Sheriff's Stations and specialized units: Carson, Firestone, Lomita, Lennox, Lynwood, Marina del Rey, and West Hollywood Stations; Lynwood Regional Justice Center; Multijurisdictional Criminal Apprehension Detail (MCAD); Safe Streets Bureau; Substance Abuse and Narcotics Education (SANE) Bureau; and Transit Services Bureau.

Carson Station



*Captain Joseph James
Carson Station*

The Carson City Council approved a measure appropriating approximately \$11,000 of narcotic forfeiture funds to finance the purchase of baseball cards featuring photos of Carson Station deputies. Five hundred copies of 144 different cards will be produced for patrol personnel at Carson Station. These cards will be used to foster communication and positive interaction between community youth and law enforcement personnel.

Neighborhood Team Policing: The Centerview area of the City of Carson was chosen as the test neighborhood for a pilot project involving team policing. A team of six deputies were assigned to patrol the neighborhood consistently for a six-month period. During this time, the deputies actively participated in community watch meetings. Also, several team policing meetings were held with area residents to foster involvement and "team" spirit. The pilot project was extremely successful and it will be expanded to all of the station's policing areas.

Clergy Program: This year Carson Station personnel began recruiting area pastors and religious leaders for the Station's Clergy Program. They become civilian volunteers and participate in frequent patrol ride-alongs. During the ride-alongs, the clergy not only become more familiar with the station's patrol deputies, but are also available to assist patrol deputies deal with the public in stressful situations, (i.e., death notifications, domestic violence, etc.) thereby freeing deputies to devote attention to other critical tasks.

Community Crisis Hotline: In conjunction with the Clergy Program, a local religious group has privately funded a "Community Crisis Hotline" staffed by trained volunteers to assist in the communities' matters of personal crisis, i.e., contemplated suicide, domestic violence, etc. Bumper stickers were printed (via private funding) with the "Hotline" number (310-527-HELP) and placed on the Station's radio cars. The hotline is answered by these trained volunteers and clergy at the South Bay Calvary Chapel. The program has been an overwhelming success, receiving calls from cities well outside Carson Station's policing area.

Cultural Awareness Training: Carson Station is involved in the formation of the Department's Cultural Awareness Training Program. In addition to hosting the Department's first pilot Cultural Awareness Workshop, several employees at Carson Station are training to be Cultural Awareness Training Facilitators.



*Top to Bottom: Chief Duane
Preimsberger; Commander Gladys Ashby;
Commander Barry King; and Commander
Mark Squiers*

Lennox/Marina del Rey Stations

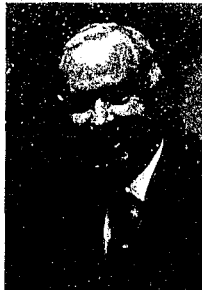

*Captain Jack Scully
Lennox/Marina del Rey
Stations*

Lennox Station, located in southwest Los Angeles County, provides police services for the unincorporated County area and the contract city of Lawndale. Marina Del Rey Station, which merged with Lennox Station in July of this year, is located in west Los Angeles County and provides police services for the unincorporated County area and has no contract city. The Marina Del Rey Station operates six patrol boats in the harbor and marina waters.

In November Captain Walter Lanier retired and Captain Jack Scully assumed command of the Station. There were a number of programs and events that occurred this year in the Lennox-Marina Del Rey area. Highlights for 1992 include:

Lennox Station Community Youth Center: Located at 11911 Vermont Avenue, opened in January as an additional component of the Youth Athletic League. The overall goal of the program is to reduce juvenile delinquency by providing youths viable alternatives.

The Community Youth Center currently has 25 operational programs. The programs are well diversified and include academic, cultural, recreational, social, and athletic activities. Approximately 2,300 youths were served in 1992, an increase of 80% from the 1,300 served in 1991.

Recycling Program: All governmental agencies are mandated by AB 939 to reduce their volume of trash 25% by 1995. Lennox Station was asked to develop a model Departmental recycling program which could be used at other facilities. In working with the Station's present trash hauler, Lennox was able to significantly reduce its trash (otherwise headed for the landfill) within a three month period. By established contemporary standards, paper and cardboard recycling at Lennox has saved 75-100 trees annually.

City of Hope Bike-a-Thon: This year Marina del Rey hosted the City of Hope Bike-a-Thon. Due to the overwhelming generosity of Departmental personnel, over \$19,000 was raised, plus an additional \$15,000 was generated by a fund-raiser.

Lomita Station



*Captain William Mangan
Lomita Station*

Lomita Station, located in the southwest Los Angeles County, provides services for the unincorporated County area and the contract cities of Lomita, Rancho Palos Verdes, Rolling Hills, and Rolling Hills Estates. Activities for the Station this year include:

Rancho Palos Verdes: A comprehensive review was undertaken to regularly update emergency coordination among the various agencies which respond to coastal emergencies. As result, notification procedures have been implemented reducing the time required to activate emergency rescue deployment from strategic points along the coastal region.

The City's Neighborhood Watch Committee was recently granted City Council authority to raise voluntary contributions for Neighborhood Watch Programs in conjunction with the Sheriff's Department. Area crime occurrences have been affected and crime trends are decreasing in the categories of auto theft and auto burglary due to more citizen crime watch involvement. Deputies attend at least two neighborhood watch gatherings per week in the City, and more meetings are planned.

Lomita: During the year, the Station intensified its network with agencies and groups in the City who have a common interest in dealing with youths who are "at risk" of getting involved with gangs and the "tagger" culture. The City of Lomita's Citizen's Committee on Gangs and Graffiti has been actively involved with crime control in cooperation with Lomita Station.

Lynwood Regional Justice Center Patrol Station

The Lynwood Regional Justice Center Project began its second year of construction during 1992. Project patrol staff continued their review of the project plans and specifications, overseeing the construction of the station. Transition issues and planning continued with the addition of joint issue meetings between the patrol staff and the newly assigned 30 member custody team. To assist the patrol team, personnel occupying key station positions were integrated into several project liaison teams.

As of December, the total project was 86% complete and about 34 days ahead of schedule. Total costs incurred to date are within the project budget. It is anticipated the project will be substantially completed during the summer of 1993 with operational occupancy occurring in the latter part of 1993 or early 1994.

Lynwood/Firestone Stations



*Captain Carole Freeman
Lynwood/Firestone
Stations*

In January, the Lynwood Station Traffic office was the beneficiary of a State grant from the Office of Traffic Safety. This grant provided a mobile DUI check point trailer and all required equipment for conducting random checks.

On June 8, 1992, Lynwood and Firestone Stations merged as a result of budgetary curtailments and the on-going planning for the opening of the Lynwood Regional Justice Center. As of November 1, 1992, the operations function and other related administrative duties were moved to the Lynwood facility. By January 1, 1993, all patrol, detective, scheduling, training, and administrative functions will be merged into a centralized operation.

On October 15, 1992, the Willowbrook Project Area Committee received the 1992 Governor's Crime Prevention Award in the community organization category. The award exemplified the efforts, contributions, and exemplary performance in the area of Crime Prevention by the community members associated with the Willowbrook Project Area.

DUI Checkpoint Statistics	
Checkpoints	11
Vehicles Through	5,346
Vehicles Stopped	3,292
Drivers Screened	70
Drivers Arrested for DUI	39

West Hollywood Station



*Captain Clarence
Chapman - West
Hollywood Station*

West Hollywood Station, located in west Los Angeles County, provides police services for the unincorporated County area and the contract city of West Hollywood. West Hollywood's jurisdiction includes Universal Studios. This year, West Hollywood was involved in the following activities:

Gay Bashings Informational Log: Gay bashings are a valid concern among members of the gay community. In a continuing effort to minimize the occurrence of these cruel acts and apprehend offenders, the Station developed an informational log for use by the Complaint Desk staff when citizens contact the Station to relay information and other facts relevant to gay bashings. As a result of the "Gay Bashings Informational Log," information of this type can be logged and provided to Detective Bureau staff as an aid in any current or future investigations.

Special Problems Unit: The Station re-implemented the Special Problems Unit (SPU), which was temporarily disbanded for most of 1991 because of staffing shortages. This Unit consists of six deputies and one sergeant who address special crime problems within the City. As a result of several joint operations with members of the Department's Vice Unit, SPU was instrumental in arresting several hundred prostitutes earlier this year. Prior to year's end, the SPU staff succeeded in persuading the local court to apply strict conditions of probation on those arrested for prostitution, an approach certain to have a continuing, positive impact on the incidence of this crime in West Hollywood.

Panhandler Abatement Program: The Panhandler Abatement Program was developed by members of the West Hollywood Chamber of Commerce in concert with the Station's crime prevention staff.

Deputies, working with the Chamber and other similar organizations, educate merchants on the various methods they can employ to discourage panhandling. The result has been the virtual alleviation of panhandling from the main boulevard of West Hollywood.

Meet-A-Deputy Program: West Hollywood is home to a large percentage of Russian immigrants, a group long associated with traditional distrust of authority. The "Meet-A-Deputy Program" was initiated to insure ongoing positive contacts between deputy personnel and members of the Russian community. Patrol deputies are assigned to meet with Russian groups. Through the assistance of a translator, the deputies discuss what it means to them to be a deputy and provide a little personal history. The deputy then discusses safety concerns and answers any questions from the audience. As a result, the residents quickly perceive the differences between local law enforcement and that of their country of origin, enhancing the level of trust in their deputies.

Multijurisdictional Criminal Apprehension Detail

MCAD is one of the highlighted units for Field Operations Region II (see page 68).

Safe Streets Bureau



Captain Arthur Herrera
Safe Streets Bureau

The Safe Streets Bureau is comprised of two details, Operation Safe Streets (OSS) and the Gang Enforcement Teams (GET). The OSS teams are charged with the investigation of cases involving targeted gangs within specific station areas. The GET teams provide directed uniform in most active or violent gang areas. Due to the extraordinary budget crisis suffered by the Department, the GET teams were temporarily reassigned for a four-month period. In November they were re-established within the Bureau.

Gang Activity: In 1991 gang members were responsible for 771 gang-related homicides throughout the County. This figure increased to 801 Countywide in 1992, a 4% increase over the previous year's total.

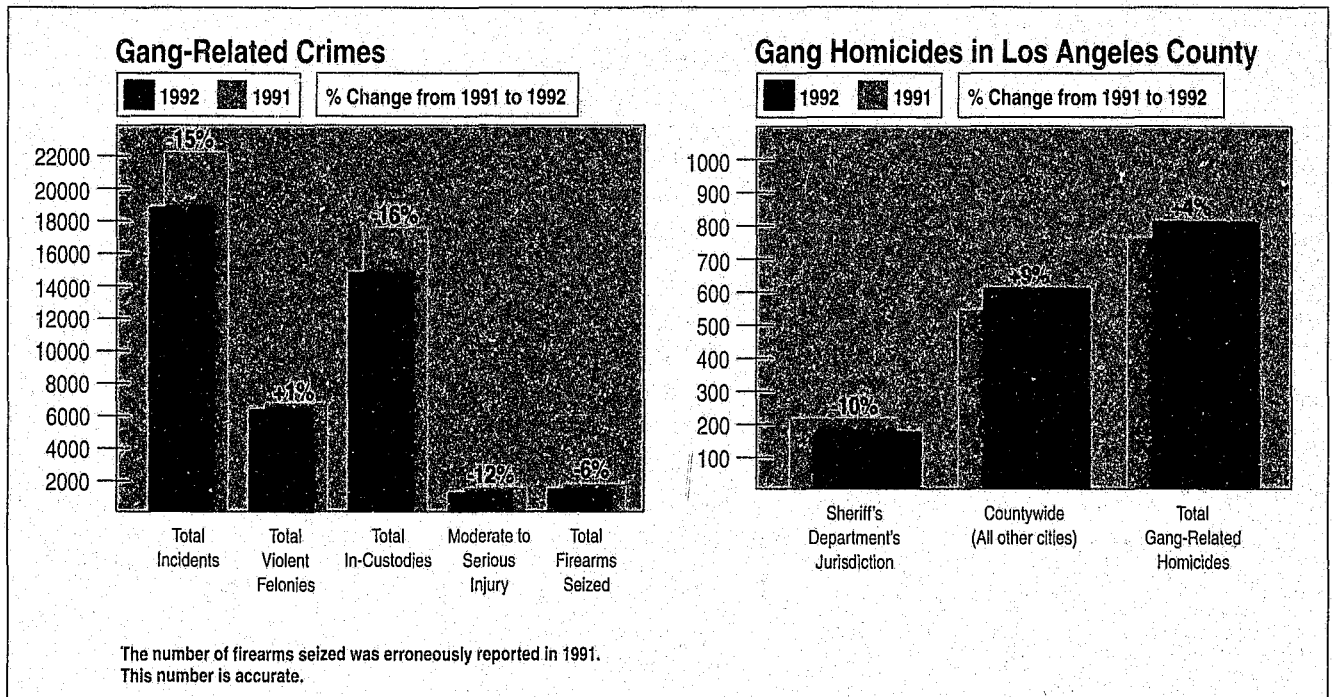

SANE Bureau



Captain Judith Lewis
SANE Bureau

The Substance Abuse Narcotics Education (SANE) Program completed its seventh year of teaching elementary students (4th, 5th, and 6th graders) throughout Los Angeles County. The SANE Bureau has 47 sworn personnel teaching in 406 schools in 51 school districts. In addition, two school districts are currently including the program in the 7th and 8th grades for the 1992/93 school year.

CIDAP: The CIDAP (Curriculum Integrated Drug Abuse Prevention) Program, which reinforces and augments the SANE Program, is currently used in each district. The Sheriff's Youth Foundation purchased the software and donated sets of the software disks and related manuals to each school district interested in the program. The curriculum is available to other interested school districts.

SANE Fun Run: The first SANE 3k/5k/10k Fun Run and Open House was held in June at STARS Center. The SANE Fun Run Committee presented a check to the Sheriff's Youth Foundation in the amount of \$10,602.92 to help support the SANE Program.

Also in June, the Bureau captain presented a special recognition certificate from the Sheriff to Sixto Perez, an 11 year old fifth grader from Los Robles Elementary School in the Hacienda La Puente Unified School District. Sixto, who comes from an impoverished home and has learning disabilities, refused the overtures of a man trying to get him to sell drugs. The event gained national recognition through the media and a story was published in October's *Reader's Digest*.

Transit Services Bureau



Captain Frank Vadurro
Transit Services Bureau

The Transit Services Bureau is responsible for policing the 22 miles of rail corridor comprising the Metro Blue Line and over 140 miles of rail lines used by the Metrolink System. Transit Services Bureau is one of the highlighted units for Field Operations Region II (see page 70).

Field Operations Regions Training Unit

The Field Operations Regions Training Unit celebrated its 11th anniversary this year. "Excellence in Training" is our motto as well as the reason for our existence.

During the year, the Field Operations Regions Training Unit developed more than 18 newsletters, five training video tapes, seven new Field Operations Directives and the revision and updating of the 112 existing Field Operations Directives. Additionally, the Unit coordinates Advanced Tactical Communications Workshops, the inspection of all station training programs, recordation of this training, coordinating and hosting station "STC" Jail Training, and the inspection of all station jails and station scheduling procedures.

The Field Operations Regions Training Unit serves as the training coordinator for the three Field Operations Regions and is further responsible for the curriculum of all Field Operations Schools, such as Lieutenant, Sergeant, FTO, and Patrol School.

The Mentor Sergeant Program was also developed and coordinated by the Unit. Begun this year, this program was designed to assure newly assigned sergeants are given direction and provided with the necessary background to effectively handle their responsibilities.

In an effort to provide an additional margin of safety and enhance the Field Training Program, the Field Operations Regions Training Unit initiated the DocuCam Pilot Project involving the use of video recorders in patrol cars. Also implemented during the year was the "Pepper Mace" Pilot Project. Its primary goal is to test the feasibility of utilizing a new generation of incapacitating less-lethal aerosol sprays. This product, a pepper mace spray (oleoresin-capsicum extracted from the cayenne pepper), provides an additional alternative tool in the escalation of force.



FIELD OPERATIONS REGION III

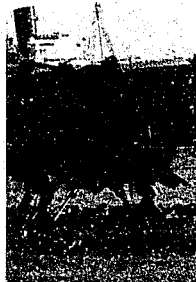
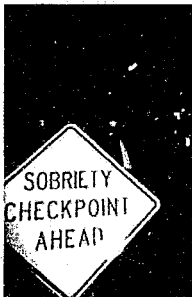
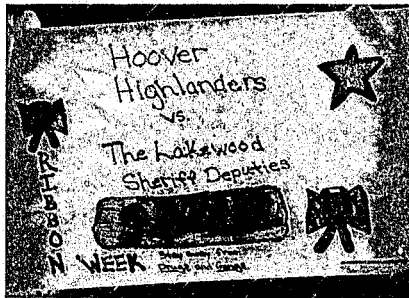

FIELD OPERATIONS REGION III ORGANIZATION

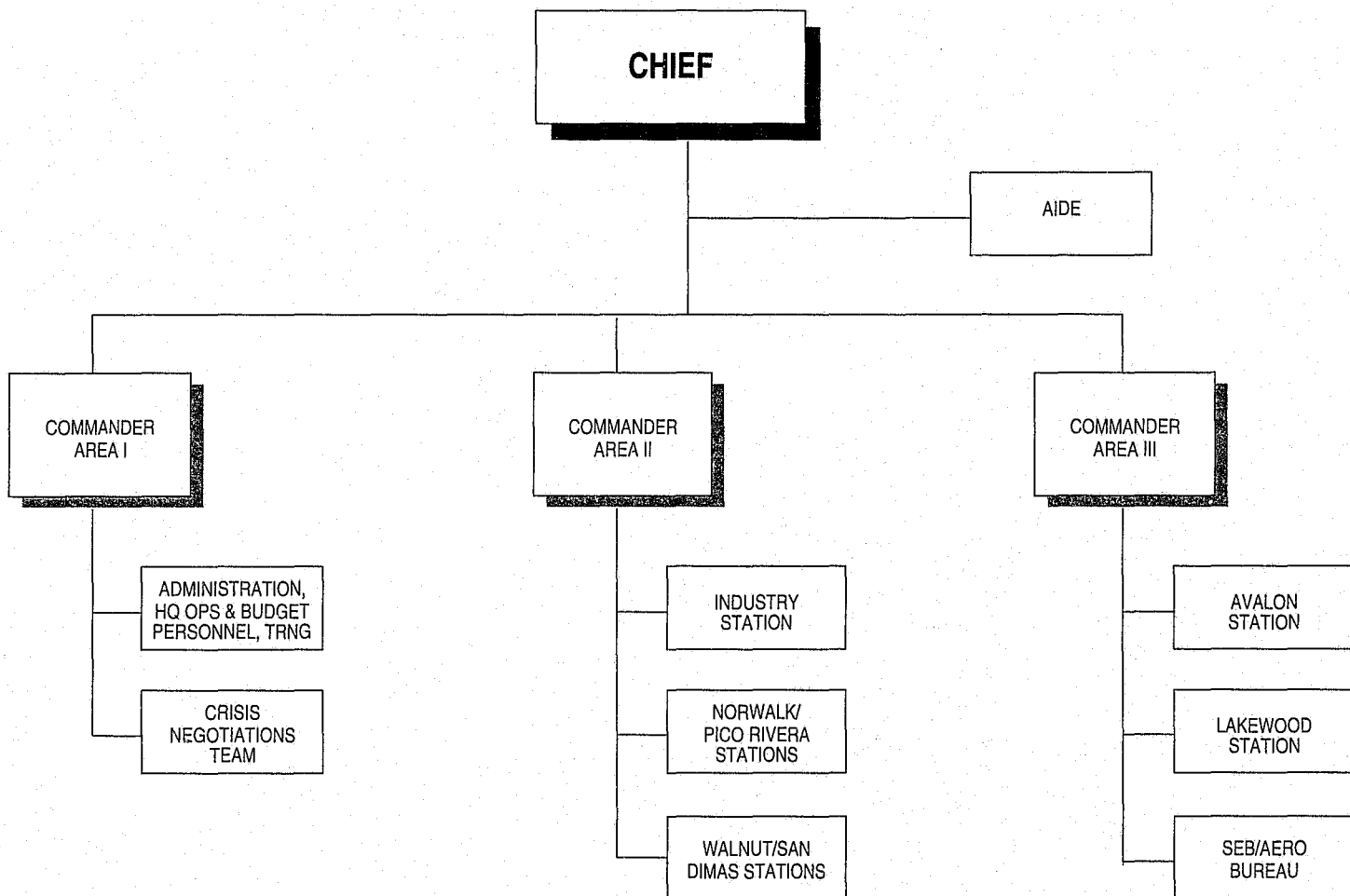

FIELD OPERATIONS REGION III

Field Operations Region III is responsible for the performance of the basic police tasks of protecting life and property, preserving the peace, preventing and suppressing crime, and the apprehension of violators of the law. These functions are carried out at the following Sheriff's Stations and specialized units: Avalon, Industry, Lakewood, Norwalk Regional/Pico Rivera Local Stations, and Walnut Regional/San Dimas Local Stations; Special Enforcement and Aero Bureaus; and the Crisis Negotiations Team.

Avalon Station

Avalon Station, located on Santa Catalina Island, off the coast of Los Angeles County, provides police services for the unincorporated County area and the contract City of Avalon as well as the island of San Clemente. The following represents significant events that took place at Avalon Station during the year:

- The Station began a program with the local cable television channel wherein a list of warrant suspects and property crimes is broadcast periodically each day with the list being changed monthly. This program resulted in a number of warrant suspects either surrendering themselves or being arrested. Additionally, a number of crimes were solved by persons coming forward and supplying information concerning the property crimes.
- Avalon Station received in excess of \$72,000 as a result of a boat and US currency seizure, following the arrest of a narcotic and illegal weapons suspect. The money is being used to enhance the Station's SANE Program and other local law enforcement efforts.
- Avalon Station participated in the local Chamber of Commerce's "Adopt-A-Class" program at the local school. The Station "adopted" the Junior and Senior Social Studies Class. It involves providing educational support to the class in the way of Station personnel teaching monthly classes having to do with law enforcement topics.

Industry Station



Captain Michael
Nagaoka - Industry
Station

Industry Station, located in east Los Angeles County, provides police services for the unincorporated County area and the contract cities of Industry, La Habra Heights, and La Puente. This year, the Station was involved with the following:

"*999" For Kids 5k/10k Run and Festival: The "*999" For Kids 5K/10K Run and Festival enjoyed tremendous success this year. Over \$26,000 was raised through this event sponsored by Challenge Cup Relay through funds generated by "*999" for Kids teams from the Hall of Justice, Mira Loma, and Industry Station. Industry Station's 5K/10K event raised \$9,100 which will be used to purchase medical equipment, toys, and other necessities for the 400 severely handicapped and abused children assigned to the Department of Children's Services, Medical Placement Unit.

Sobriety Checkpoints: As a part of the Office of Traffic Safety Grant, Industry Station acquired a Sobriety Checkpoint Equipment Trailer. The checkpoint program began mid-year 1992, and is still going strong. It is designed to educate motorists as well as to arrest drivers under the influence. The five Sobriety Checkpoints conducted this year resulted in over 8,000 contacts, 3,500 drivers being screened, and 16 driving under the influence arrests. A total of 18 checkpoints are scheduled for the upcoming calendar year.

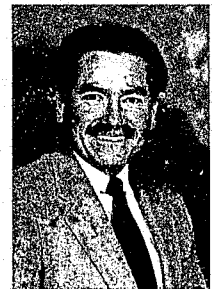
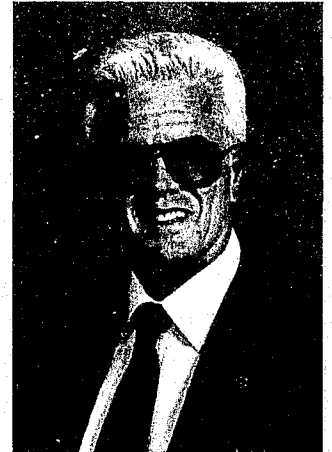

Top to Bottom: Chief Larry Anderson;
Commander Kenneth Bayless;
A/Commander David Gomez; and
Commander John Hammargren

Station Level Incremental Computerization Program (SLIC): The first year of the Station Level Incremental Computerization Program (SLIC) ended in October. The SLIC pilot program computerized the collision reporting process for 10 of the 16 field traffic units. When the one-year test period expired in October, statistics indicated the time spent on collision reporting was reduced by 30% for those utilizing the computer program. Not only does the program reduce the time spent on the initial report, it produces a neat document that can be stored, retrieved, or corrected easily.

Youth Employment: Through the established training and placement programs in place in the school districts, we are actively identifying and seeking employment opportunities for at-risk youth. These employment programs are available in nearly all school districts and are known as Workability, Job Link, and the Summer Youth Employment Training Program. High school students have been working at the Station performing clerical tasks since the third month of Operation COURAGE (Community Opposition and United Resistance Against Gang Evils). One of these students has become a regular County-paid student worker.

Gang-Tip Hotline: One of the major difficulties in successfully combating gang crime is gathering information. Individuals generally feel intimidated by gangs and fear retaliation if they are identified as the source of information which leads to the arrest of a gang member. Looking at the success We-TIP has enjoyed for many years in acting as a clearing house for crime information of all types, a hotline was established specifically for reporting information about gang crime and activity.

Lakewood Station



*Captain John Anderson
Lakewood Station*

Lakewood Station, located in southeast Los Angeles County, provides general and specialized community oriented law enforcement services for approximately 370,000 people in the contract cities of Artesia, Bellflower, Cerritos, Hawaiian Gardens, Lakewood, Paramount, and Long Beach (Districts 5, 8 and 9). Lakewood Station's jurisdiction includes the largest number of contract cities at one station. While this was a most difficult budgetary year for all of the cities, the Station realized additional contract items and growth in community based efforts through its relationship with its cities.

Artesia: In an extended effort to continue its control of gang activity in some of its neighborhoods, and also in adjacent cities, the City of Artesia contracted for an additional two special assignment deputies bringing their total to four. The four deputies made a positive impact on gang related crime and also created positive interaction with the community with foot patrols in the parks and business centers.

Bellflower: Although it was faced with severe budgetary constraints, the City of Bellflower continued to contract for three special assignment deputies, demonstrating its commitment to addressing specific problem areas. Directed patrol missions (utilizing bicycles) were recently initiated through a joint venture involving law enforcement, the City of Bellflower, and a community based group known as "BAG" (Bellflower Against Gangs), which provided funding for these and other special operations. The highly acclaimed "Project Success" program was expanded into the Bellflower School District as a cooperative effort between the district, the City, the "BAG" group and the Sheriff's Department. The City is also part of a four-city regional contract program providing 24-hour service to the community.

Cerritos: Among the new programs within the City of Cerritos is the Parolee Tracking Program, instituted with the cooperation of the State Parole Board. Parolees living in the City are identified, which allows the City's special assignment deputies to make periodic contact with the individuals. The Park Patrol Program, assigning a deputy to work local parks exclusively, has proven very successful in reducing incidents of loitering, vandalism, and alcohol related crimes within City parks. School truancies were reduced significantly since the Truancy Patrol Program was instituted. As the number of truants returned to campus increased, incidents of daytime residential burglaries decreased.

Hawaiian Gardens: In an effort to better address the issue of gangs and crime, and bring the Department and the community closer together, the City of Hawaiian Gardens added two special assignment deputies to their contract for a total of four. They maintain a flexible schedule working in cars, on foot, and on bicycles. This allows them to address directed patrol assignments, surveillances, service of search warrants, and narcotics and gang enforcement. They also participate in school crime prevention programs, attend council meetings, and make presentations at community meetings.

Lakewood: The City of Lakewood recently contracted for two special assignment deputies whose function is to address "hot spots" within the City. Arrests and investigations made by these deputies resulted in a significant reduction of criminal activity within the City. In addition, they provided residents with seminars on various topics related to public safety.

The Community Involved Policing (CIP) program was initiated and designed to concentrate patrol personnel to meet specific neighborhood problems and concerns. Resident audits are conducted to insure the needs of the community are being met.

Long Beach: While deputies working in Long Beach maintained a number of community partnerships to address specific neighborhood concerns, a very special one blossomed on the Jordan High School campus. Under the umbrella of Jordan High School's Law Magnet Program, a deputy was assigned to the high school for six hours a day. The deputy teaches a criminal law class touching on the technical aspects of a field deputy's responsibilities. Additionally, the deputy is available to any member of the school faculty as a guest speaker on law enforcement topics that may come up in the classroom, particularly if the topic is a local issue. Guest speakers from specialized units and bureaus of the Department interact with the students on these issues, broadening the potential for an understanding of law enforcement processes. This was very successful in dispelling myths about established law enforcement procedures.

Paramount: As the trend toward crime prevention and intervention with the City's youth continues, the City of Paramount established programs that promote these concepts. Working with school officials in the "Out of District Student Project," deputies target groups of students who bring their gang associated problems to the City and school campuses. Students not meeting residency requirements are released from school and sent back to their proper school. In an effort to proactively address the security issues at two schools, the school district and the City contracted for a "Paramount School Safety Officer." This item will allow better communication and a closer working relationship between students, the Sheriff's Department, the school district, and the City.

In an effort to improve the utilization of patrol time of the City's dedicated contract deputies, Paramount instituted Special Safeguard Saturation Patrols. These special patrols are used in response to real and perceived gang problem areas within the City. Deputies provide a very high concentration of patrol and enforcement in a specific troubled area. This program has been effective in reducing gang violence in the targeted areas.

Norwalk/Pico Rivera Stations

This year, Norwalk/Pico Rivera Stations is the highlighted unit for Field Operations Region III (see page 72).

Walnut Regional Station

Walnut Regional Station, located in east Los Angeles County, provides police services to the unincorporated County area and the contract cities of Diamond Bar, San Dimas, and Walnut. San Dimas Station is part of Walnut Regional Station.

Project Safe Communities: The East San Gabriel Valley Anti-Gang Advisory Task Force, also known as Project Safe Communities, is a consortium of approximately 35 individuals representing various governmental levels, school districts, law enforcement, service organizations, and other community groups. The task force serves as a forum where information is exchanged and assistance and guidance



Top to Bottom: Captain Norman Smith - Norwalk/Pico Rivera Stations and Captain Lee McCown - Walnut Regional Station

is available to local entities in presenting community based programs, to address problems caused by increasing gang activity. A large proportion of the group's efforts culminate in an annual week-long Springtime event known as "Rainbow Ribbon Week". Rainbow Ribbon Week '92, witnessed the involvement of almost 30,000 school children involved in anti-gang and community safety programs and large community events within the City of San Dimas and unincorporated Rowland Heights.

Partners Against Crime: Recognizing the critical importance of the relationship that exists between law enforcement and the community's youth, Walnut/San Dimas Stations implemented a school involvement project referred to as "Partners Against Crime" in unincorporated Rowland Heights. In cooperation with the Rowland Unified School District, patrol deputies are assigned to specific elementary schools in that area. Each deputy spends time at his/her assigned school interacting with both the children and the staff. This project has proven very successful, not only enhancing the image of the deputies and Sheriff's Department among the young people of that community, but also allows better communication between school officials and Walnut/San Dimas Stations.

Patrol Deputy Tape Recorder Program: During the year approximately 80% of patrol personnel assigned to Walnut/San Dimas Stations began carrying small tape recorders while on duty. This practice has proven extremely successful in recording information which deputies find useful in their investigations and in addressing many false or maliciously based citizen complaints.

Youth Athletic League: In order to provide "at-risk" children in unincorporated Rowland Heights with a positive alternative to gang and drug involvement, a Youth Athletic League program was implemented in May. This project is co-sponsored by the Department of Parks and Recreation and has the full support of the Rowland Heights Unified School District. Within its first eight months of existence, the results of the program can be seen throughout the entire community with a substantial decrease in juvenile related offenses including graffiti, thefts and gang activity. Funding for this project was obtained through the Los Angeles County Community Development Commission with the assistance of the County Supervisor's Office and community donations.

Aero/Special Enforcement Bureaus



*Captain Daniel Burt
Aero/Special
Enforcement Bureaus*

In May, as a result of budget curtailments, Aero Bureau was reduced by 40% of its personnel. This reduction of personnel also resulted in the transfer of the unit commander, combining Aero Bureau and Special Enforcement Bureau's command. Although two distinct and separate bureaus, they now fall under the direction of one unit commander.

Aero Bureau is currently located in Long Beach, adjacent to the Long Beach Airport. The Bureau is responsible for aerial support services using various types of aircraft. Responsibilities include: investigating the violations of regulations governing flight of aircraft and prosecution of offenders; investigating all fatal or serious aircraft accidents; providing airplanes and/or helicopters and flight crews for:

- Aerial patrol for unincorporated County areas
- Aerial patrol under contract for incorporated cities
- Search and rescue operations
- Medical evacuation flights
- Transportation of prisoners
- Aerial surveillance
- Aerial photography
- An aerial command post for a field commander during an emergency
- Missions requiring use of aircraft for the Sheriff and other County departments as directed by the Sheriff

The reduction of service resulted in the termination of fixed wing aircraft flights including prisoner transportation. Also included were the curtailment of photo flights, Catalina transportation, surveillance, and other normally scheduled flights. Patrol operations were also diminished resulting in reduced operations, however, aerial patrols assisted in nearly 1,900 felony arrests and over 550 arrests for misdemeanor crimes.

Special Events: This year's significant event for Aero Bureau was hosting the 22nd Annual National Airborne Law Enforcement Conference and Exposition at the Long Beach Convention Center. A year's worth of planning and preparation paid off in what was considered by many to be the most informative, educational, and entertaining conference in the Association's history. Occurring during the last week in August, the aviation community presented topics of vital interest to law enforcement officers assigned to aviation units throughout the Country.

Special Enforcement Bureau: The Special Enforcement Bureau (SEB) is composed of five details. This Bureau provides a variety of specialized services throughout the County with a current assigned personnel strength of 80 sworn and five civilians.

Special Enforcement Detail (SED): This Detail maintains a Special Weapons Team (SWT) availability on a 24-hour basis for handling barricaded suspect and hostage situations, and for serving arrest and search warrants in high risk or hazardous situations. The Tactical Narcotics Team (TNT) program continued to be highly successful. This program combines four to five SEB personnel (entry team) with members of the handling Narcotics Unit (perimeter security) for the service of some search/arrest warrants. It also augments station level enforcement for specific needs.

A "Mission Specific" program was established by the Detail. Its purpose is to allow for a highly concentrated patrol effort by SEB personnel against a specific problem which is identified by the requesting patrol station. The Detail will mobilize to provide a law enforcement response at the scene of civil disorders and other man-made or natural disasters and also provide dignitary/site protection and jury or suspect security as dictated by special circumstances.

Emergency Services Detail (ESD): This Detail conducts searches and rescues, including mountainous and underwater operations, provides 24-hour paramedic capabilities/services, maintains law enforcement and rescue patrol in the Angeles National Forest, conducts investigations of all SCUBA-related deaths/accidents in Los Angeles County jurisdiction, and provides paramedic support for SWT Operations. On June 28th, ESD was reduced

by one sergeant and ten deputies due to budgetary curtailments. Air-5 rescue operations were reduced to four days per week.

Canine Services Detail: This Detail provides 24-hour police-dog services to assist field and SWT personnel with building and area searches for armed/violent suspects, searches for missing persons, bodies or evidence, and augments station patrol efforts through high visibility patrol.

Mounted Enforcement Detail: This Detail provides mounted horseback teams to assist station personnel in crowd control, high visibility patrol of high crime/crowd areas, and with searches in difficult-to-access areas.

Aerial Patrol Support Recap	
Forward Looking InfraRed (FLIR) Searches	1,800
Assistance with Canine Searches	398
Assistance with Vehicle Pursuits	454
Assistance with Foot Pursuits	375
Calls	8,298
Observations	7,731
Details	1,924

Special Enforcement Bureau Activity

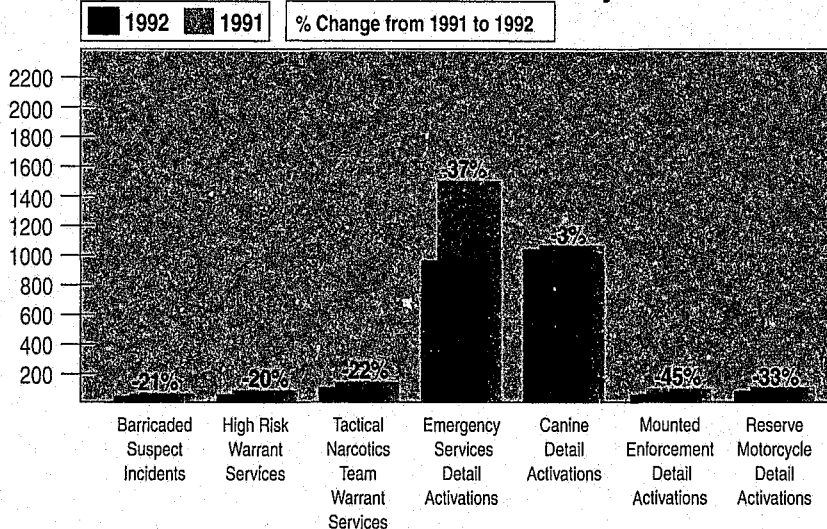

Reserve Motorcycle Detail: This Detail assists stations with traffic control and enforcement at major events or selected trouble spots. This year the Detail has been extremely effective combating traffic problems for patrol stations throughout the County. They also provide motorcycle escort and traffic control during specified funeral processions.

Crisis Negotiations Unit

Resolution through communication is the primary mission of the Crisis Negotiations Unit. The Unit is responsible for establishing and maintaining vital communication with hostage takers, barricaded suspects, suicidal individuals, and others who pose an immediate threat to the community. It is staffed with two on-call teams, whose members are ethnically diverse representing the predominant minorities comprising the citizen population of Los Angeles County.

The composite of critical incidents handled by the Crisis Negotiations Unit changed significantly in 1992. The overall number of activations decreased slightly over 1991 (118 for 1992; 120 for

1991), but the type of incidents possibly having the highest level of lethality increased sharply. These situations, involving armed or suspected armed mentally ill individuals, accounted for 36% (42 total) of all call-outs in 1992. This is a dramatic increase from 1991 where only 17% (16 total) of the activations were for this reason. This is an annual increase of 163%. Hostage taking situations decreased from 11 in 1991 to 3 in 1992, a reduction of 73%. The added dimension of negotiating violent or potentially violent mentally ill citizens adds a new challenge to negotiators in predicting human behavior. Psychiatrists from the Mental Health Alert Team assisted with these incidents, and additional training to meet this demand is ongoing with cooperation from the psychiatric/mental health experts.

A pilot program involving the deployment of volunteer on-call chaplains was conducted in 1992. The program's purpose was to assist family members and other individuals involved with the emotional trauma that accompanies a critical incident. The chaplains were assigned to the Crisis Negotiations Team and were available 24-hours a day. The program proved beneficial in lessening the fear and confusion sometimes experienced by families and loved ones. Response from the community was very positive.

Crisis Negotiations

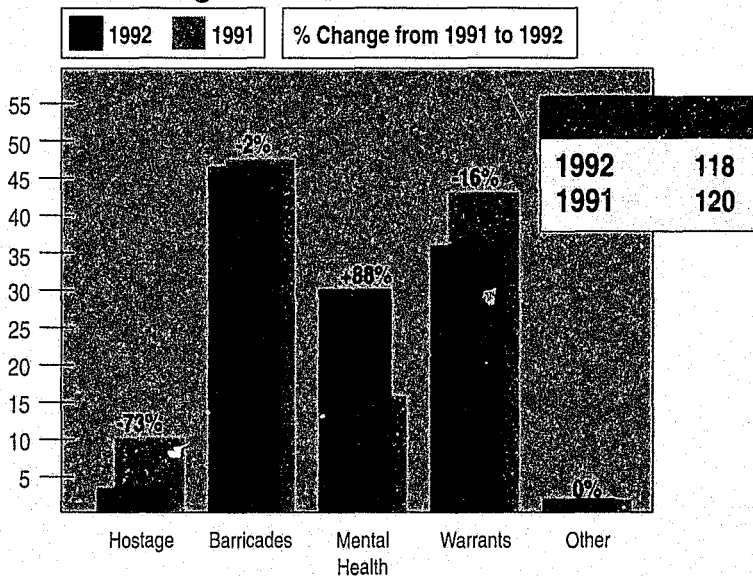

Mental Evaluation Team

In the past few years there has been a rapidly expanding population of mentally ill citizens in our communities. These individuals have been distanced from ongoing outpatient mental health services such as medication administration, case management, and patient follow-up. With State, County and private mental health systems laboring under severe budget curtailments, it has also become increasingly difficult to access mental health services in seeking placement of the chronically mentally ill. For this reason, the Mental Evaluation Team (MET) concept was developed. The MET team is expected to be fully operational in early 1993. It will be staffed by deputies and County mental health clinicians working in the field responding to assist uniformed deputies with calls for service involving the mentally ill in crisis.

A pilot project of the MET team was conducted in late 1991, in $\frac{1}{3}$ of the Sheriff's jurisdiction. The estimated savings to County taxpayers, projected out for an entire year in all three Sheriff's jurisdictions, was over \$4 million. Upon presentation of the program's benefits, the County Board of Supervisors allocated funding for the MET to operate in fiscal year 1992-1993.

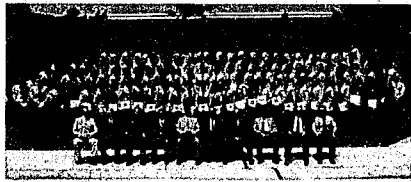

Los Angeles County Sheriff's Department
Cadet Class 274



ADMINISTRATIVE DIVISION

AL Bell
Los Angeles Sheriff, Sheriff



ADMINISTRATIVE DIVISION ORGANIZATION

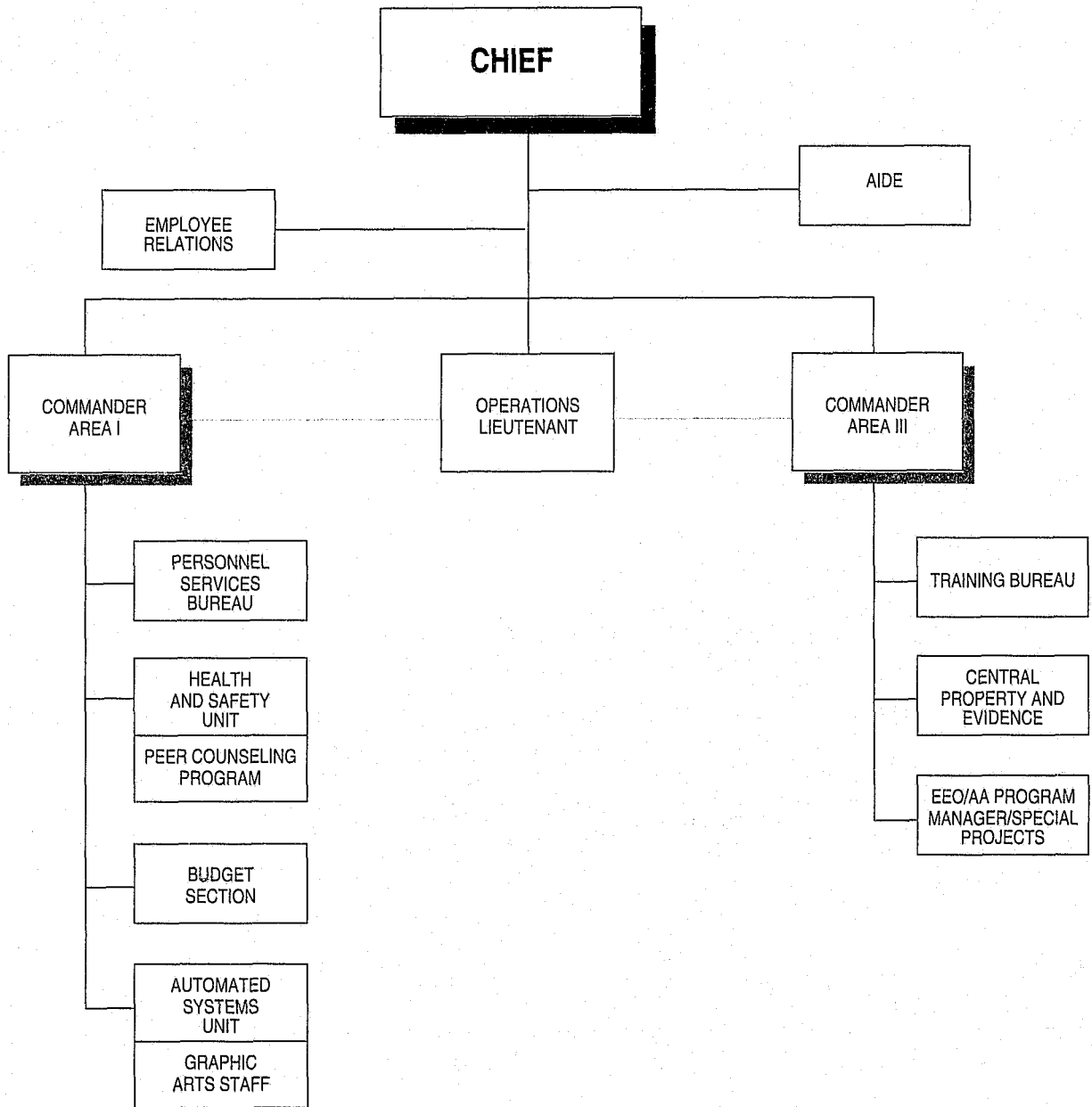

ADMINISTRATIVE DIVISION

The Administrative Division is comprised of Central Property and Evidence, Employee Relations, Graphic Arts, Health and Safety, Personnel Services, and the Training Bureau. The Division is responsible for providing administrative staff services to the entire Department. Functions of this Division include recruitment, personnel, training, education, and employee relations. Administrative Division is headquartered at the Hall of Justice.

Central Property and Evidence

Central Property and Evidence maintains storage and accountability for records of property and evidence received from stations and bureaus, pending final disposition as prescribed by law.

The Central Property and Evidence Section hosted the San Gabriel Valley Chapter, California Association for Property and Evidence (CAPE) meeting in January. A total of 20 law enforcement agencies participated in the meeting which included a tour of our Central Property Warehouse Operation.

Central Property assisted Special Investigations Bureau with a multijurisdictional, 40 location, warrant search, (RAID). One hundred and twelve illegal video poker machines and over \$12,000 were confiscated.

A total of 8,873 firearms, weighing 10.3 tons, were destroyed at Clean Steel Incorporated in Wilmington, California, during the Department's annual gun destruction.

This year, Central Property also received 72,655 line items of evidence which is virtually the same from 1991; however, the Unit processed 65,918 line items for disposal, an increase of 13% over 1991.

Employee Relations



Jeffrey Hauptman
Employee Relations

This Unit is responsible for representing the Department in all matters pertaining to employee relations. Some functions include: conferring with representatives of employee organizations regarding new and proposed policies affecting hours, wages, and working conditions; coordinating the resolution of grievances and reducing grievances wherever possible; representing the Department at hearings regarding Unfair Labor Charges and non-disciplinary arbitrations filed by the unions; maintaining a close liaison with employees, employee organizations, County Management and Sheriff's Department management to coordinate the application of employee programs; pro-actively representing Department management in negotiations with certified employee organizations in order to safeguard the Department's ability to render adequate law enforcement services to the community; interpreting the 30 Memoranda of Understanding that cover employees in the Department and assuring uniform application of policies; and interpreting provisions of the County Salary Ordinance and the Manual of Policy and Procedures.

In 1992, Employee Relations processed approximately 400 grievances. The Unit receives approximately 75 to 100 phone calls daily requesting information on a variety of subjects. They continued to monitor negotiations at several tables still negotiating contracts into 1992.

During 1992, Employee Relations won two very important arbitration cases. In one case, the arbitrator found the release of probationary employees is not arbitrable; this decision had Countywide implications. The second case dealt with an involuntary administrative transfer of a deputy. The arbitrator denied the grievance, which reaffirmed management's right to effect transfers when in the best interest of the Department. In addition, Employee Relations successfully negotiated smooth, efficient processes for mass transfers of employees as a result of budget curtailments.

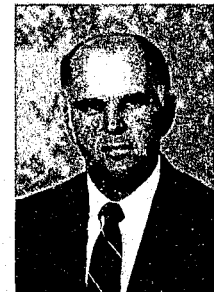

Top to Bottom: Chief William Waller;
Commander William Stonich; and
Commander Thomas Vetter

Health and Safety Unit

The Health and Safety Unit provides a myriad of important services to members of our Department. This year has seen a number of dramatic changes in our responsibilities as a result of recent legislative changes. The Americans with Disabilities Act necessitated the development of a uniform mechanism to assess employees' medical restrictions for return to work evaluation and State law mandated implementation of work evaluation and of an Injury and Prevention Program at each unit.

Administrative Section: The Administrative Section processed 4,229 Industrial Injury/ Illness forms for 1992. They also processed 304 medical restriction notices and handled over 12,000 telephone inquiries.

Return to Work Section: The Return to Work Section has evolved into a viable employee service and management support system. It established itself through a positive, uniform approach of preventing losses and returning ill/injured employees to work as soon as medically possible. The members of the Return to Work Section made 554 hospital and home visits and assisted employees and surviving family members with 25 funerals.

During the past year the Senior Employee Services Representatives (SESR) successfully returned to work 24 employees.

Health and Safety Section: To address wellness and safety issues, personnel in this section work with Cal-OSHA, the City of Hope, the Health Department, and others.

- **Wellness Program:** A Wellness Program proposal was made outlining a two-pronged, voluntary wellness program. Once the formal proposal has been approved, the program will be implemented Department-wide.

Currently Health and Safety is providing wellness information via *Star News* articles and wellness workshops. The wellness workshops are co-hosted by Health and Safety and Field Operations Region III Headquarters.

- **Injury and Illness Prevention Program:** The Sheriff's Department's Injury and Illness Prevention Program follows State laws which require employers to provide and maintain safe and healthful work places for their employees. Training was given to Sheriff's Department personnel designated by their unit as their injury and illness prevention program coordinator.

- **Bloodborne Pathogens Program:** Federal law requires employers to offer hepatitis B vaccinations, free of charge, on an on-going basis to employees who are "at risk" of contracting hepatitis B through their work duties. The Health and Safety Unit coordinated the Department's program, and over 2,500 employees received the vaccination series.

Cancer Education and Screening Program

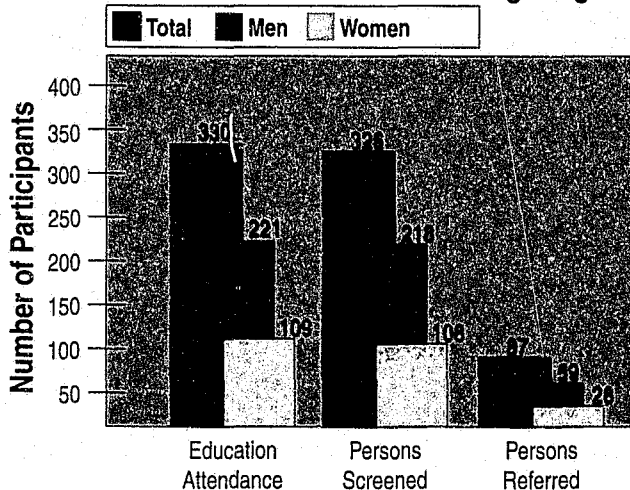

- **Cancer Education and Screening Program:** The Los Angeles County Sheriff's Department, together with the City of Hope, presented the Cancer Education and Screening Program, for the second time. A summary of Department personnel who participated appears in the graph.

Discussions are currently being held with City of Hope personnel to offer this program yearly.

- **Alcohol Awareness Program:** The purpose of the Alcohol Awareness Program is to provide confidential counseling for employees with alcohol related problems, and their families, co-workers, and supervisors. The counseling services are for anyone in the Department whose life or job is affected by excessive drinking no matter who the substance abuser is.

During the last year, the Alcohol Awareness Sergeant saw 44 Department members for alcohol abuse; held 131 counseling sessions; visited hospitals on 16 occasions; made 18 presentations; and had over 1,200 contacts with clients.

- **Peer Counseling Program:** The Department's Peer Counseling Program is an employee assistance program which offers confidential support and guidance by trained peer volunteers to all Department members experiencing a personal or professional problem. Whenever possible, the trained volunteers have personally experienced the same (or very similar) problem currently affecting a co-worker.

Currently there are 57 volunteers active in the Peer Counseling Program. These volunteers made more than 300 contacts, volunteering several hundred hours throughout the year, with co-workers who were "hurting."

Personnel Services

This year, Personnel Services has been selected as the highlighted unit for the Administrative Division (see page 75).

Training Bureau

In 1992, the Recruit Training Bureau and the Advanced Training Bureau were consolidated into one unit under one Captain. The Training Bureau remains headquartered at the STARS Center in Whittier, and has again presented thousands of hours of Recruit and In-Service training to our Department and outside agencies.

The Training Bureau responded to the Los Angeles Riots in April by supplying 2 full platoons of sworn personnel to the affected areas. Included in those personnel were 61 newly sworn Deputy Sheriffs who had, only hours earlier, graduated from the Academy as members of class #279.

Training Bureau personnel, in conjunction with other Department personnel, developed a training course in Cultural Diversity. The course was presented to recruit classes in a 32 hour block of instruction, and serves as the basis for a facilitator instruction workshop to train facilitators, who will in turn present training to all Department personnel during the coming year.

Recruit Training Unit: This year, the Recruitment/Pre-Employment Unit tested 824 applicants for the position of Deputy Sheriff Trainee. Of those, 407 went through the background investigation and only 24 were hired. Since the Department ceased hiring Deputy Sheriff Trainees in mid-1992, a total of 220 applicants who were approved for hire could not be offered positions.

For the first time in the Department's history, the Recruit Training Unit conducted a basic Academy class exclusively for participating agency recruits. On October 20, 1992, class #281 began with 26 recruits from 12 different city police agencies within Los Angeles County.

In 1992, the Recruit Training Unit conducted four Academy classes. A total of 272 graduates successfully completed Academy training, including five graduates who were not affiliated with any department during their training.

Advanced Training Unit: The Advanced Training Unit has six specific training sections along with a centralized Operations Unit. The Weapons Training units include Biscailuz Center Range and Laser Village, in addition to the All-Purpose Ranges at the Pitchess Honor Rancho. The Emergency Vehicle Operations Center is located in Pomona on the Fairplex facility. The remaining units; Advanced Officer Training, Civilian Training, Computer Training Center, Media Resources and Operations are at STARS Center.

Over 300 Advanced Officer Training courses were conducted during 1992, lasting in length from 8 to 16-hour refresher courses to 40 or 80-hour courses. A total of 7,606 LASD personnel and 1,169 outside agency personnel participated in these training courses. A total of \$499,433 in POST (Peace Officers' Standards and Training) revenue was generated to support these training programs.

The standard Advanced Officer courses such as Patrol School, PR-24, Defensive Tactics, Instructor Update, Sergeant Supervisory School, Traffic Instruction, Drug Abuse Recognition Training, and

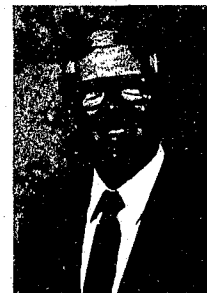

Top to Bottom: Victor Rampulla - Personnel Services and Captain William Sams - Training Bureau

Four-Wheel Drive Training had participation of 2,520 students from LASD and 509 students from outside agencies. Seven mobile shooting ranges were in full operation during the year accommodating 43,063 qualification courses. In addition, 41,101 qualification courses were shot at the Biscailuz and Pitchess Honor Rancho ranges. Several specialized weapons training courses were developed, including three courses at Laser Village. Two of the Laser Village courses utilize the ICAT Apogee System, an interactive video for "shoot/don't shoot" training. A total of 2,180 LASD students and 133 outside agency students participated in Laser Village Training.

With the continuing automation of Department procedures, the Advanced Training Unit offered Wordperfect and other computer training which had participation of 1,120 LASD personnel and 104 outside agency personnel.

The Emergency Vehicle Operations Center (EVOC) in Pomona, conducted basic and advanced driving courses in addition to extensive vehicle and tire testing for the Department. A total of 1,036 LASD students and 403 outside agency students were trained at the EVOC course. The EVOC staff has the distinction of training instructors from other agencies in the State and the country. During September, 1992, as in previous years, the EVOC staff moved to Fox Field in Lancaster where they trained LASD personnel from North County facilities in addition to personnel from Kern County agencies.

1992 Academy Statistics

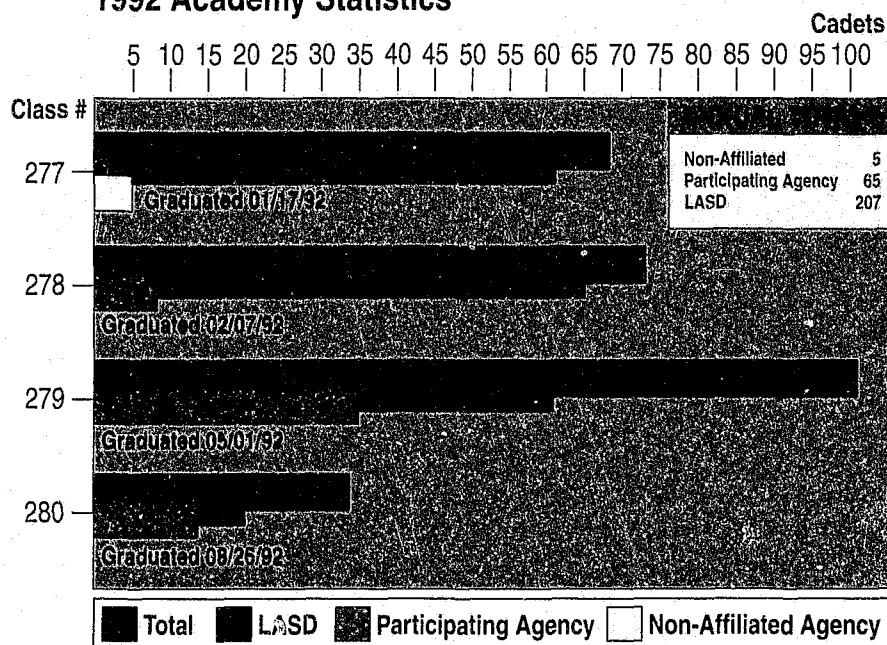

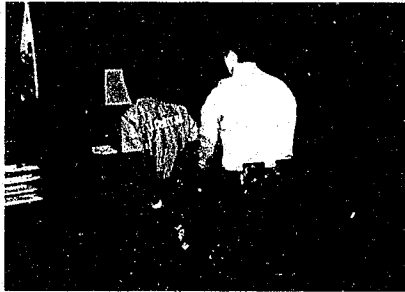

COURT SERVICES DIVISION



COURT SERVICES DIVISION ORGANIZATION

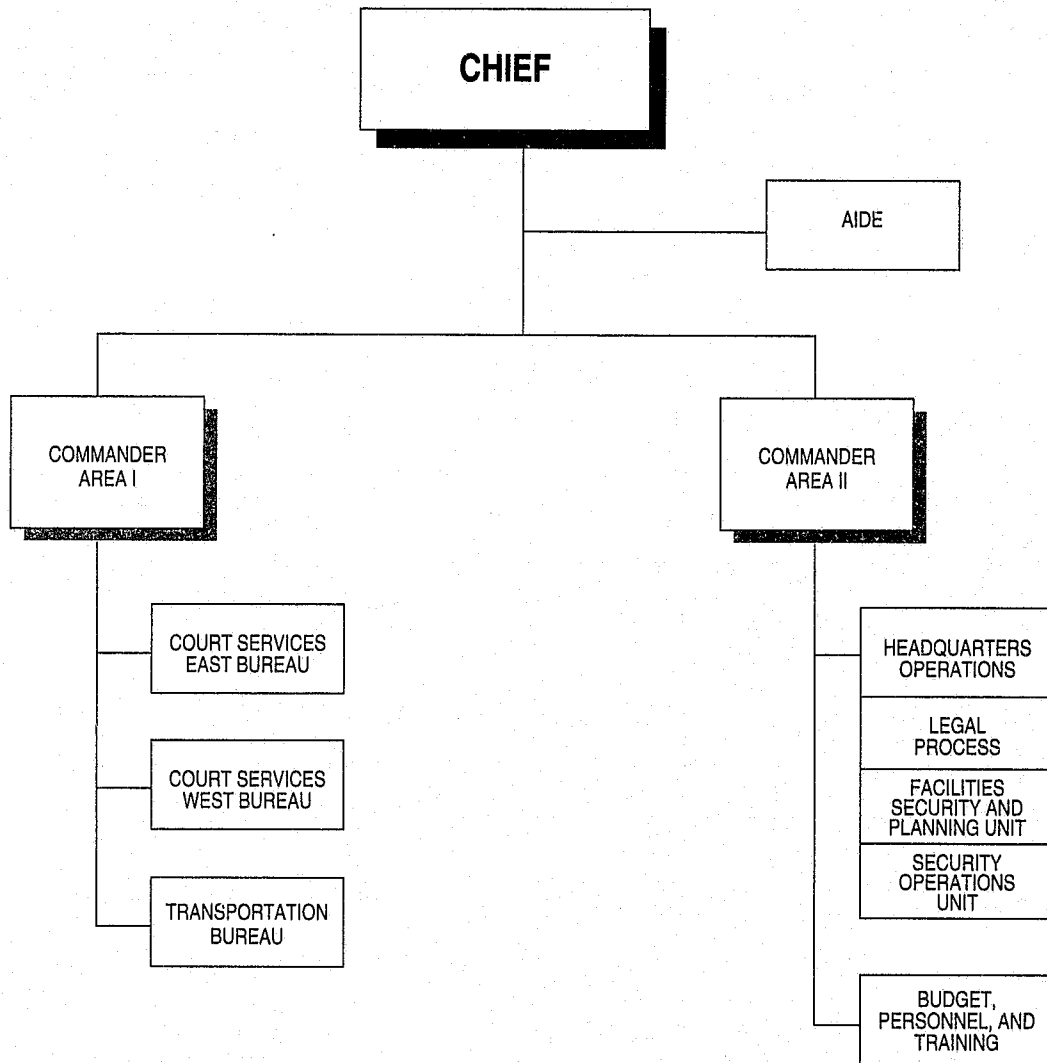

COURT SERVICES DIVISION

This Division is responsible for carrying out the duties of the Sheriff as the Chief Ministerial Officer of the Superior Court of the County of Los Angeles by serving and enforcing civil and criminal processes submitted to them by the courts, attorneys and litigants, and by providing bailiffs to the Superior and justice courts. The Division is comprised of East, West, and Transportation Bureaus and the Headquarters Unit.

Court Services East Bureau



Captain Hugh McDonald, Jr. - Court Services East Bureau

East Bureau provides services to the following courts: Criminal Courts Building, Avalon, Compton, Eastlake, Juvenile Justice Court, Long Beach, Los Padriños, Mental Health, Norwalk, Pomona, Central Jail Arraignment Court and the new Edmund D. Edelman Children's Court. The Bureau is also responsible for the custody of prisoners at these facilities and 12 Municipal Court lockups.

Beginning in July, all Los Angeles County child dependency hearings are heard at the new Children's Court in Monterey Park. This 25-courtroom facility is the nation's first child oriented courthouse.

During the April Civil Disturbance, East Bureau provided a platoon to assist the city of South Gate in protecting the city's retail and commercial areas.

East Bureau experienced, or anticipates, expansion at several courthouses:

- Pomona Courts: The Pomona Superior Courthouse Phase III renovation is complete. Three courtrooms, a lockup addition, and a women's locker room are operational. The Municipal Courthouse addition is nearing completion. Two courtrooms and two new lockups with amenities for deputies will be completed in early 1993.
- Criminal Courts Building: Ten high security courtrooms are under construction and will be finished in early 1993.

Court Services West Bureau



*Captain Burville Wenke
Court Services West Bureau*

West Bureau provides services to the following courts: Antelope Valley, Burbank, Central Civil West, Glendale, Inglewood, North Valley, Pasadena, Santa Monica, Sylmar, Torrance, Van Nuys, and the County Courthouse. The Bureau is also responsible for the custody of prisoners at these facilities and nine Municipal Court lockups.

During the April riot, West Bureau provided a platoon to assist Firestone Station in protecting retail and commercial areas. Personnel were also provided to assist Carson Station in protecting the Carson Mall from looters.

West Bureau experienced, or anticipates, expansions at several courthouses:

- Burbank Courthouse: Plans for a new wing containing two courtrooms and a main lockup are complete. Construction will start soon and will be completed in 1993.
- Los Angeles Municipal Court District: Two new Municipal Courthouses and a major renovation is being planned on the west side of the district. A total of 46 courtrooms and three main lockups will be built at three locations in Chatsworth, West Los Angeles, and near Los Angeles International Airports. The courts will be open between 1994 and 1996.



*Top to Bottom: Chief Leroy Baca;
Commander Patrick Devaney; and
Commander Gary Osborn*



Captain Ray Gott
Transportation Bureau

- Van Nuys Superior Courthouse: The first phase of renovation is finished. The final phase, including a major lockup renovation, will be completed by mid-1993.
- North Hollywood Superior Courthouse: Plans to construct a new 15 Courtroom Superior Courthouse have begun. The completion date is scheduled for mid-1996.

Transportation Bureau

The Department's fleet of buses stands at 76, of which 56 are MCI's. The Bureau fleet also includes 17 vans and 9 radio cars.

The daily average volume of inmates transported to court in 1992 was 2,560. Of this total, the North County operation, located at Pitchess Honor Rancho, transports an average of 593 inmates to court each day. In addition, Transportation Bureau's Statewide Detail transported a total of 46,094 inmates to and from State facilities throughout California.

During 1992, Transportation Bureau transported a total of 2,001,973 prisoners and logged 2,718,565 miles.

Headquarters Unit

The Headquarters Unit is composed of the Process Detail, Security Operations Unit, and the Facilities Security and Planning Detail.

The Division is responsible for serving a variety of subpoenas and civil processes throughout the County. Along with the Headquarters Unit, the ten branch offices handled over 128,000 processes. As a result, over \$19.8 million in court-ordered collections were made and over \$700,000 in service fees were received.

The Security Operations Unit, instituted in September 1990, was significantly reduced because of Department-wide budget curtailments. This Unit deals with special security operations for the Division, as well as providing security for the Board of Supervisors. Their duties include: threat assessments, intelligence gathering, responding to disturbances involving the Board of Supervisors, providing dignitary protection, investigating threats against Superior Court Judges, and assisting in high profile/security trials.

Budgetary curtailments also affected the Facilities Planning Detail. This detail was curtailed completely. Prior to curtailment this Detail coordinated 20 new courthouse construction or renovation projects throughout the County. Fiscal Services Bureau assumed responsibility for coordinating the Department's interest in courthouse construction projects. Also prior to these curtailments, the Headquarters Unit provided a platoon to assist Huntington Park Police Department in policing their City during the April Riot.

Prisoner Transportation

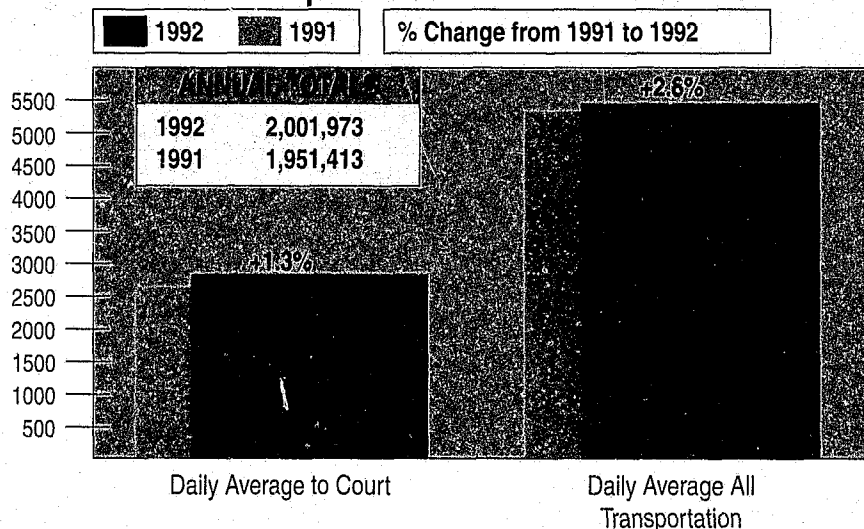

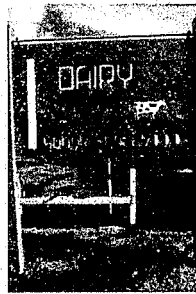

CUSTODY DIVISION



CUSTODY DIVISION ORGANIZATION

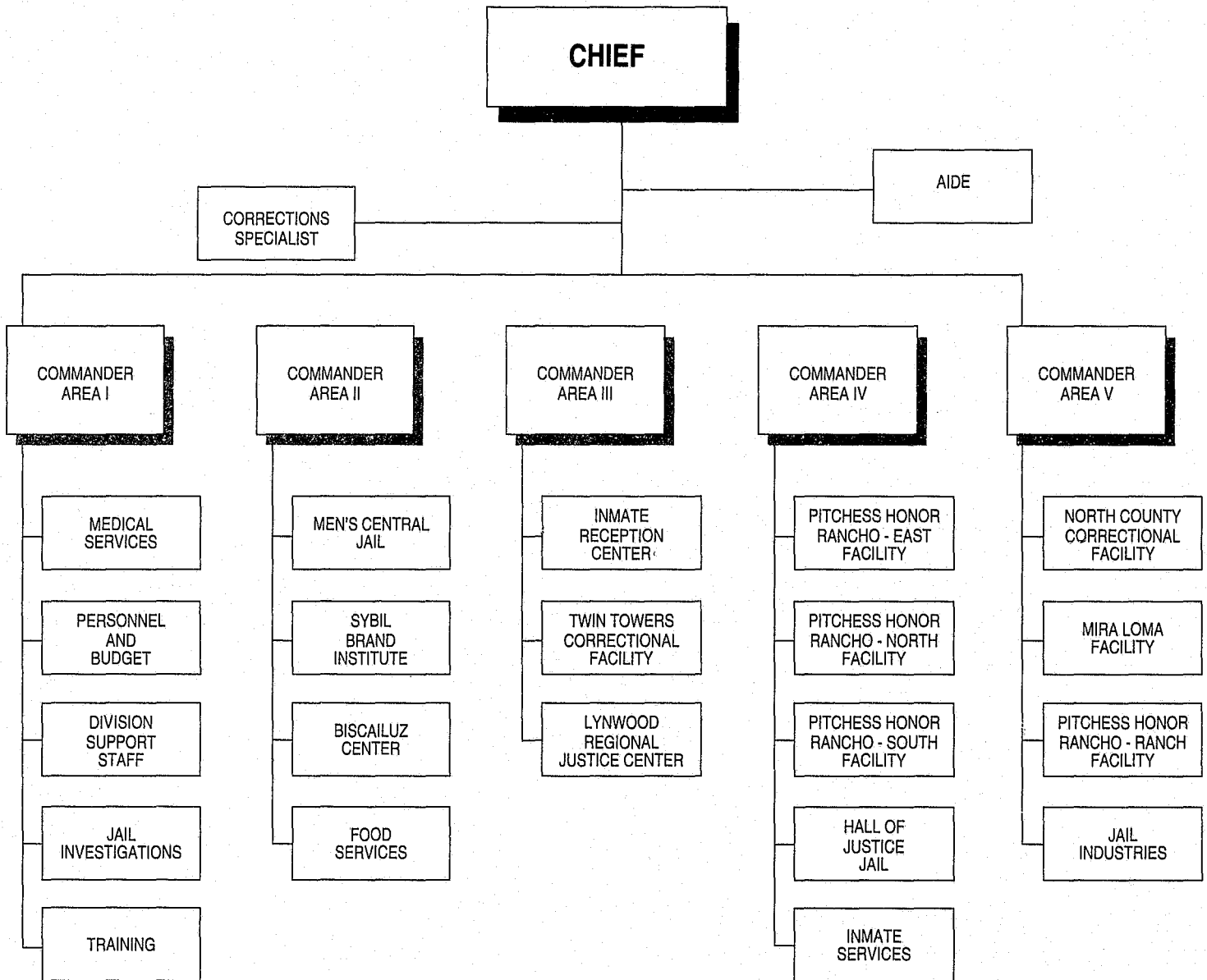

CUSTODY DIVISION

Custody Division is responsible for the operation of the County's jail system and for the custody, security, rehabilitation, and care of all sentenced and pretrial inmates held in Sheriff's custody facilities. The 11 custody facilities include: Inmate Reception Center (IRC); Men's Central Jail (MCJ); Sybil Brand Institute for Women (SBI); Pitchess Honor Rancho Facilities (PHR); East, Ranch, North, South, and North County Correctional Facility (NCCF); Mira Loma Facility, Biscailuz Center (BC); and the Hall of Justice Jail.

Inmate Population	1992	1991
Average Daily Count	21,901	21,357
Total Inmate Remands	252,051	255,520
Average Daily Remands	691	700
Total Inter-Facility Transfers	246,602	250,663
Average Daily Transfers	676	687

Jail Overcrowding Measures

The United States District Court Order regulating jail overcrowding, issued on May 24, 1988, is still in effect. This order requires the Sheriff to manage the inmate population so no facility exceeds the maximum permanent inmate capacity previously approved by the Court.

Jail Population Reduction Programs The following programs are currently utilized by the Criminal Justice System to relieve jail overcrowding.

- **Accelerated Preliminary Hearing:** A program was initiated in which inmates have a preliminary hearing within five days of arraignment, rather than 15 days.
- **Emergency Citation Release:** By authority of a Federal Court Order, this program provides for the citation release of misdemeanor bookings and/or remands with an aggregate bail amount of \$7,500 or less, or an aggregate warrant bail of \$500 or less. Under this program, citation releases were issued to 199,938 inmates from May 27, 1988 through December 31, 1992.
- **Early/Percentage Release Programs:** This program was implemented to ensure all inmates serve proportionate sentences. Through October 27, 1992, approximately 357,057 inmates have been released under this program. Up to this date, inmates have been released after serving 65% of their sentence. As of October 28, 1992, inmates are released after serving 60% of their sentence. Under this 60% program 14,522 inmates have been released through December 31st. This percentage is calculated after subtraction of all State mandated credits.

Jail Construction Projects

There are currently two jail construction projects which will add over 3,500 beds to the jail system at a cost of approximately \$490 million.

Lynwood Regional Justice Center: This facility will be the first regional jail. Scheduled to open in early 1994, this jail will provide 1,014 beds in a primarily direct supervision facility. The facility will include preliminary and arraignment courtrooms, as well as a Sheriff's sub-station. The total cost for the project is \$194 million, with the jail accounting for \$118 million.

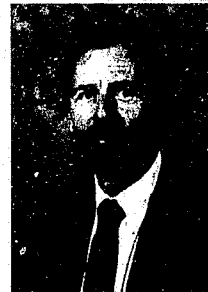

Top to Bottom, Left to Right: Chief Robert Ciulik; Commander Alan Chancellor; Commander Michael Graham; Commander Michael Nelson; Commander Robert Pash; A/Commander Robert Spierer; and Captain Stephen Batchelor - Mira Loma Facility



Twin Towers Project Correctional Facility: This facility includes a new intake and reception center, a 200-bed Correctional Treatment Center, 2,216 maximum security beds, and 96 disciplinary cells, for a total capacity of 2,512. Scheduled for completion in October 1994, the total cost of this facility is projected at \$373 million.

Biscailuz Center's Mental Health Program

This innovative new program opened at Biscailuz Center in March. The basis for, and intricacies of this program appears in the highlighted section (see page 78).

Medical Services

Medical Services is responsible for providing and coordinating health care services to the more than 20,000 inmates remanded to the care of the Los Angeles County Sheriff's Department. Public health, outpatient, inpatient, and emergency care services are provided at 11 facilities in six locations throughout the County. Medical Service provided a total of 232 hospital beds for males, 28 hospital beds for females, 38 infirmary beds, three 24-hour clinics and four 16-hour clinics. This is all accomplished by a staff of 492 full-time employees.

Nursing Services: Nursing Services is comprised of: emergency care, medication administration, communicable disease control, suicide prevention, and health education. This year Nursing Services conducted studies in early detection of health problems and inpatient acuity. The Nursing Quality Assurance program was expanded to provide monitoring and improvement of care issues unique to each inpatient unit.

Professional Staff Association: The Professional Staff Association (PSA) is comprised of physicians, dentists, and support personnel who provide health care for the inmate population. PSA's significant accomplishments for 1992, include the initiation of *PSA Today* (association newsletter), publication of three journal articles, presentation of a research paper in Chicago, and sponsorship of the Second Annual PSA Medical Education Conference in San Diego.

Medical Support Services: Providing health care requires diverse specialty services and technical support. For example, Medical Records opens from 200 to 300 new records every day. Every month Dietetic Services checks 15,300 modified diets and 18,000 regular diets for the inpatient area alone. Over 60,000 diagnostic tests were done monthly in our laboratory. Pharmacy Services provided 2,448 unit dosages per day to patients in the hospital area. Radiology Services performed 177,417 routine examinations and special procedures last year.

The Administrative Financial Services developed, implemented, and monitored the various private contracts utilized by Medical Services. This unit is also responsible for establishing fiscal controls and developing the unit's budget allocation. Materials Management supports the entire unit through the procurement of needed equipment and supplies. They are responsible for monitoring the preventive maintenance activities throughout our facilities. Staff training and inservice are coordinated through Staff Development. Responsible for the maintenance of the 500 employee files is Medical Services' own Personnel/Payroll unit. Overseeing the environmental cleanliness of the hospital areas in both Central Jail and Sybil Brand Institute are the General Services personnel assigned to Medical Services.

As we move closer to the 21st Century, Medical Services and Custody personnel will continue to meet the challenges and demands of those in need of medical care.

Top to Bottom, Left to Right: Captain John Bryan - Lancaster Regional Criminal Justice Center; Captain Dennis Dahlman - Central Jail; Captain Allan Etzel - Pitchess Honor Rancho, Ranch Facility; Captain Stuart Hansell - Biscailuz Center; Captain Patrick Mallon - Twin Tower Correctional Facility; Captain William Martin - Sybil Brand Institute; Captain Allen Mathews - Hall of Justice Jail; Captain Herbert Pettus - North County Correctional Facility; Captain John Phillips - Pitchess Honor Rancho, North Facility; Captain Albert Scaduto - Pitchess Honor Rancho, East Facility; Captain Jerry Skaggs - Inmate Reception Center; and Captain Robert Wilber - Pitchess Honor Rancho, South Facility

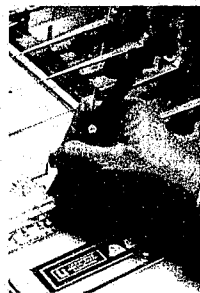
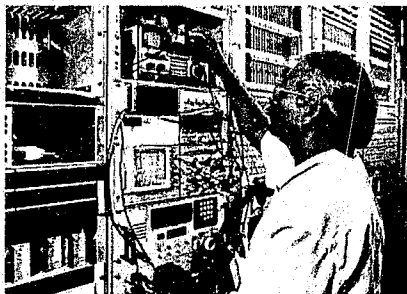

TECHNICAL SERVICES DIVISION

TECHNICAL SERVICES DIVISION ORGANIZATION

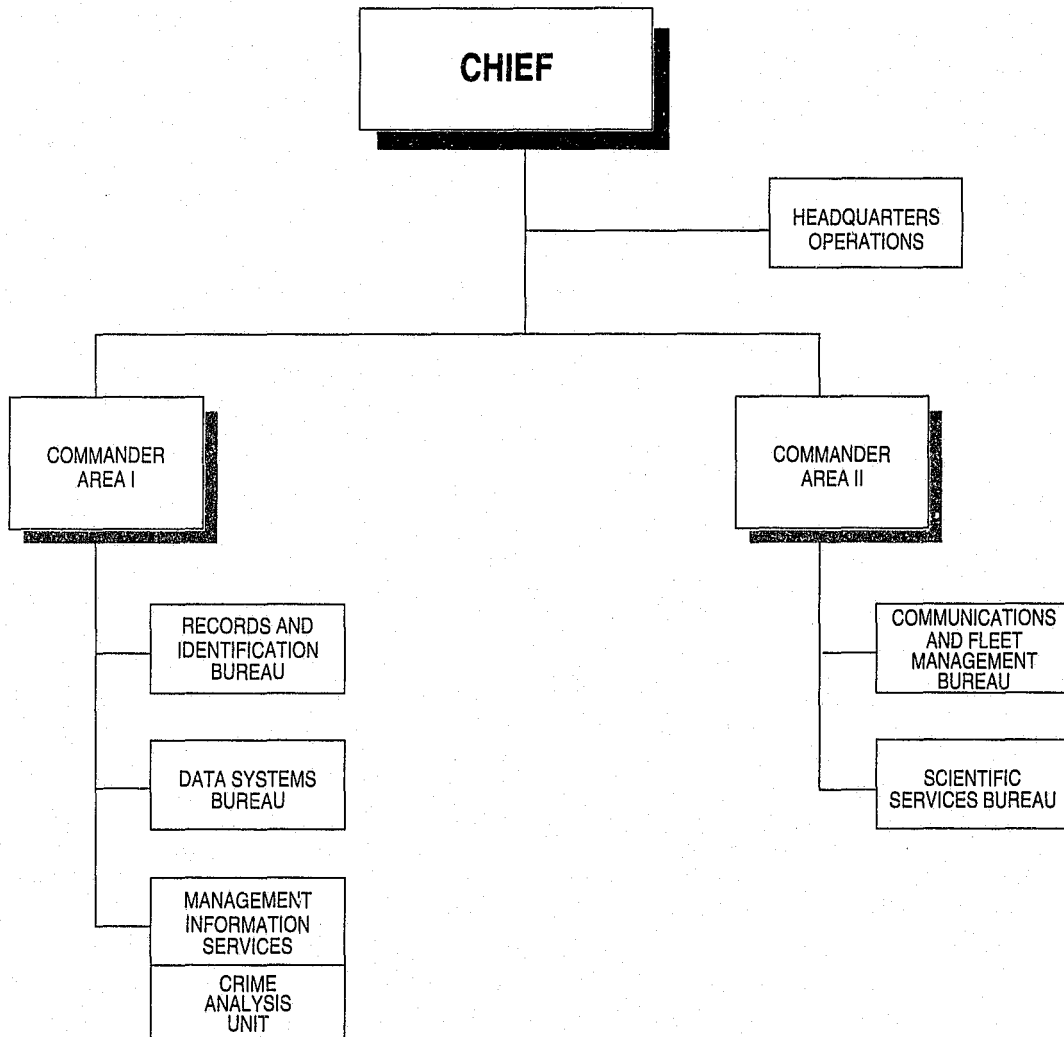

TECHNICAL SERVICES DIVISION

Technical Services Division is comprised of Communications and Fleet Management, Data Systems, Records and Identification, and Scientific Services Bureaus as well as Management Information Services. The Division maintains the automated system for timekeeping and personnel information, provides communications and fleet services, Countywide criminal justice data systems applications, statistical information, record keeping, warrant and identification services, and scientific/criminalistic services.

Communications and Fleet Management Bureau



*Captain Gary Snelson
Communications and
Fleet Management
Bureau*

The Communications and Fleet Management Bureau provides quality communications and appropriate vehicles in a cost-effective manner to support operations of the Department.

Fleet Management: During the months of July, November, and December, the Fleet Operations Unit conducted tests of 1993 model vehicles to evaluate their performance and durability. Testing procedures are nationally recognized as the standard for accepting law enforcement vehicles.

Radio Room

- Participated in the Peace Officer Standards and Training (POST) Dispatcher Course Curriculum Update Committee and the Dispatcher Test Committee. These committees standardized performance tests which

help identify candidates who possess the abilities required in the specialized field of dispatching.

- Provided off-site training of the Mutual Aid Communications System to participating Los Angeles County law enforcement agencies.
- Administered entry level classroom instruction to novice communication operators and provided in-service training for experienced operators.

Systems Maintenance

- Maintained the equipment and software that processed approximately 1,050,000 data transactions per day without any major failures. This was a 24% increase over the 810,000 per day average in 1991.
- Maintained the Department's 3,300 portable radios; 1,300 mobile radios; 1,100 mobile digital terminals; 38 radio receiver/transmitter sites; radio and computer-aided dispatch equipment at all stations and bureaus; and all communications equipment at the Sheriff's Communications Center.
- Coordinated all movement, replacement and expansion of the Department's 7,600 line telephone system. Ongoing or new projects included the following: Lynwood Regional Justice Center, Twin Towers Correctional Facility, County Emergency Operations Center, Sheriff's Administrative Headquarters, and the remodeling of Industry and Temple Stations.
- The Stolen Vehicle Recovery Systems (LoJack and Teletrac) have assisted the Department in recovering 55 stolen vehicles since the systems were activated two years ago. LoJack has approximately 32,000 units installed in customers vehicles, while Teletrac has approximately 4,000.

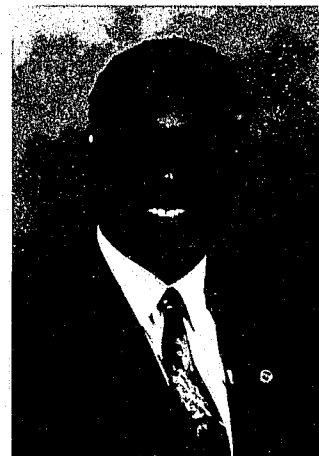

*Top to Bottom: Chief William Baker;
Commander William Hinkle; and
Commander Gerald Minnis*

911 Calls

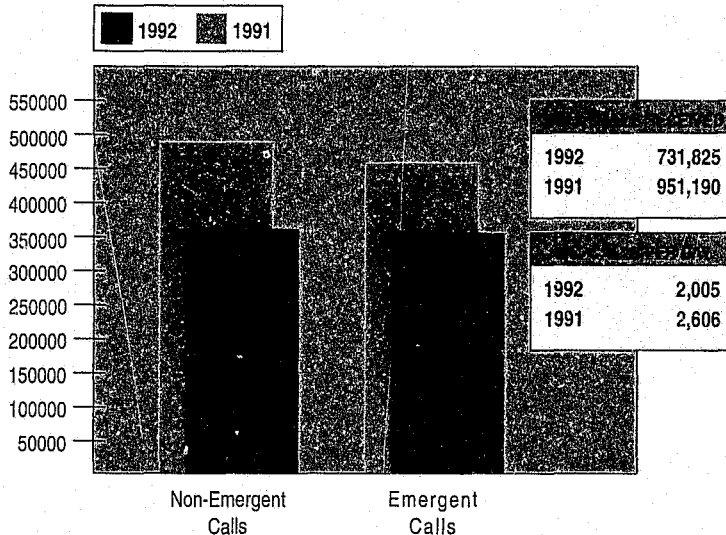

Captain Claude Farris
Data Systems Bureau

- The total number of 9-1-1 calls received this year was less than last year. The graph shows the projections made based upon two three-day surveys conducted in February and October.

Data Systems Bureau

This year necessary funding issues called for the suspension of three major development projects and a complete reorganization of the Bureau to provide a sufficient number of personnel to concentrate on the remaining prioritized projects. Projects suspended included the following:

The reorganization of Data Systems Bureau staff enabled maintenance of existing systems to continue and also to provide the opportunity to develop priority projects:

Office of Professional and Ethical Standards (OPES) and the Sheriff's Early Warning System (EWS):

The OPESII/EWS Project is a database and decision support computer application development effort. The OPES component will capture and manage data for all administrative investigations, civil lit-

igations, discovery, service comments, use of force, and deputy involved shootings. When completed, the system will use an integrated, relational database environment. It will provide data entry to be decentralized at patrol stations and custody facilities. The management of data will be centralized at OPES Headquarters. Unit commanders and authorized personnel at these decentralized locations will have information access and query capabilities. The EWS component of the OPESII/EWS project will allow LASD executives, management, and authorized staff to perform a wide range of database and decision support operations in an easy to use, graphic, icon-driven information processing environment. OPES I is featured by Data Systems Bureau in highlighted units (see page 80).

Sheriff's Information Network and Infrastructure (SINAI): The SINAI Project will define user requirements and implement a basic suite of office automation solutions for Department executives and their support units. The staffing of this unit is comprised of a Work Group Rollout Team, an Office Automation Group, and a Quality Assurance component. The Work Group Rollout Team is responsible for analyzing, assembling, and installing a standardized suite of office automation tools for the Office of the Sheriff, Undersheriff, Assistant Sheriffs, Division Chiefs, and Commanders. The Office Automation Team is responsible for analyzing, designing, and maintaining office automation tools that will evolve over time to include electronic mail, document processing and management, spreadsheet, calendaring, and scheduling for Department executives, their staff, and support units. The Quality Assurance Team is responsible for ensuring the software solutions implemented in the area of Office Automation and the Work Group Rollout meet the quality standards and measurements for all work to be performed in the SINAI Project.

Automated Timekeeping and Personnel System (ATPS)/Countywide Timekeeping and Personnel Payroll System (CWTAPPS):

The scope of the ATPS/CWTAPPS interface is four-fold: one, to clarify and validate the functional impact of changes brought about by the implementation of CWTAPPS Phase II upon ATPS and upon the Sheriff's Department; two, to identify alternatives, manual, automated, or otherwise, to address these changes; three, to evaluate these alternatives and to identify the most suitable course of action, and, four, to design, code, test, and implement any required ATPS modifications in order to provide a viable timekeeping interface.

New/Regional Allocation of Police Services (New/RAPS): The scope of this project is to develop a RAPS database using the Oracle Relational Database Management software to produce a production-ready system. The system will migrate from the existing non-relational platform to a relational,

open systems environment. The timeliness and accessibility of RAPS information will be improved by providing the ability for ad hoc reports and localized processing of downloaded data. The quality of RAPS information will be improved by enhancing the presentation and analytical value of the information.

Mainframe Systems Support Unit (MSS): Staffing of the Mainframe Systems Support Unit enables computer maintenance for five major Sheriff's systems. The systems include the Automated Justice Information System, Event Index, Countywide Warrant System, Personal History Index, and Civil Process Accounting System.

Network Administration and Technical Support (NATS): This section was organized to support newly developed systems within the Department, such as the OPESII/EWS, SINAI, and various local and wide area networks being set in place throughout the Department. This support includes networking coordination and development, systems and database administration, systems security, user assistance (Help Desk), and training in both computer familiarization and software applications. Hardware and software installation of NeXT workstations and network configuration was completed throughout the Technical Services Division, Civil Litigation Unit, Internal Affairs Bureau, and Offices of the Sheriff, Undersheriff, and Assistant Sheriffs. A Help Desk was established to assist users with the new NeXT workstations.

Management Information Services

Management Information Services (MIS) is assigned to Technical Services Division Headquarters. Established in the Fall of 1990, MIS includes the Statistics Unit, the Headquarters Crime Analysis Program, a Technical Unit, and Operations Unit. Hit heavily by this year's budget curtailments, MIS lost almost 30% of its funded items.

Statistics Unit: The Statistics Unit is responsible for gathering, verifying, and maintaining all criminal, noncriminal, and arrest statistics for the Department. The Unit is tasked with the timely analysis and distribution of this data in the Sheriff's *Monthly Statistical Report* and the annual *Year In Review* publication. The Statistics Unit liaisons with the State's Bureau of Criminal Statistics to provide all required statistics. Additionally, the staff processes all requests for statistics which includes media, public, subpoena and Departmental requests. This year, the Unit processed 405 requests for information.

Crime Analysis: The Crime Analysis Program was established in 1985, to support patrol and detective personnel by identifying crime trends, patterns, series, and possible suspects. Currently, the headquarters office coordinates and functionally supervises 19 crime analysis units located throughout the County staffed with a total of 20 crime analysts. Recent budget curtailments resulted in the loss of five budgeted items, reassignment of three analysts, and the elimination of four crime analysis units: Lennox Station, Marina del Rey Station, Metro Vice Bureau, and Pico Rivera Station. In spite of these curtailments, Unit performance was outstanding in 1992, as evidenced by the table listing assistance provided to patrol stations and select Detective Division bureaus.

Additionally, the Crime Analysis Headquarters Unit implemented a monthly newsletter for all crime analysts and unit supervisors; introduced a unit staffing model; implemented an automated Crime Analysis Unit Monthly Report system; and prepared a five year status report outlining the Program's accomplishments and challenges.

Technical Unit: The Technical Unit is responsible for providing mainframe and microcomputer support to the MIS staff. A desktop publishing function was added to create professional statistical reports, newsletters, and training manuals.

Operations: The Operations Unit is responsible for the Event Index System, reporting districts, ORI's (Originating Agency Identifier), and statistical codes. The Unit's primary task is to manage end-user requests for system enhancements and corrections. This Unit is also tasked with monitoring stations' and bureaus' compliance with the Policy and Procedures Manual requirements for processing crime report data.

1992 Crime Analysis Statistics

Requests for Information	11,071
Self-Initiated Activity	2,888
Products Produced	4,579
Series/Patterns Identified	591
Suspects Identified	265
*Suspects Arrested	544
*Cases Cleared	1,040
*Property Identified	295
Property Recovered	\$210,075,688

*Assisted Patrol Detectives



Captain Susan Burgoon - Records and Identification Bureau and Barry Fisher - Scientific Services Bureau

Records and Identification Bureau

Records and Identification Bureau is responsible for the collection, input, and storage of most documentary and electronic records; retrieval of records; and the production of information based upon these records. Records and Identification Bureau is also the proprietor of the Los Angeles County Regional Identification System, a component of the Statewide CAL-ID system, the Countywide Warrant System (CWS), and the Personal History Index (PHI) component of the Automated Index.

CAL-ID System: The County's CAL-ID System database of fingerprint records exceeds 2.17 million, with approximately 10,000 new fingerprint records added monthly. A total of 6,581 latent fingerprint cold-search hits were made since the system became operational in December, 1987. The system software was upgraded to allow direct access to the fingerprint databases of the various Full Use Access Agencies within California as well as those states belonging to the Western Identification Network (Oregon, Washington, Idaho, Utah, Wyoming, and Nevada). System users now have direct access to those agencies' databases when conducting ten-print or latent searches.

CAL-ID Live-Scan: Records and Identification Bureau staff, with the assistance of Internal Services Department, is in the final stages of a local procurement for an integrated network of live-scan booking terminals.

Countywide Warrant System: The Countywide Warrant System (CWS) currently contains 1,990,882 Los Angeles County Municipal and Superior Court warrants. Approximately 504,848 (25%) of these warrants are the result of criminal filings by the Sheriff's Department.

Scientific Services Bureau

The Scientific Services Bureau is a modern, highly sophisticated crime laboratory which applies new technological advancements to support investigations for the Sheriff's Department, independent police agencies and other elements of the criminal justice system throughout Los Angeles County. The Bureau provides a full range of forensic science services including: the identification, collection, preservation, and analysis of physical evidence; photographic services; firearm and toolmark identification; polygraph examinations; collection and identification of fingerprint evidence; and questioned document examinations.

The value of properly collected and preserved evidence examined by a trained analyst is crucial in criminal investigation. Forensic science work has become an essential tool used by the criminal justice system in both routine and noteworthy cases. This year Scientific Services Bureau was involved in the following:

Intoximeter 3000: The new Intoximeter 3000 breath testing instrument is deployed at 65 locations within Los Angeles County. Each instrument is connected via a telephone modem to a centralized computer at the Crime Lab. The computer permits remote monitoring of test results, data collection, and diagnosis of instrument malfunctions. An extensive training program is ongoing to ensure deputies and police officers are trained in the proper operation of this instrument.

DNA Program Development: In January, Scientific Services Bureau received approval to purchase equipment, lease laboratory space, and receive training from the staff at the USC Medical Center towards the goal of initiating a DNA genetic testing program. This powerful new technique is capable of identifying individuals from their body fluids and tissues by the analysis of the genetic materials present. A rigorous validation of procedures and population studies are currently in progress before casework can begin.

Scientific Services Bureau's Toxicology Section is one of the highlighted units for Technical Services Division (see page 81).

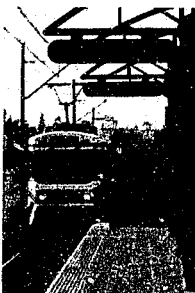
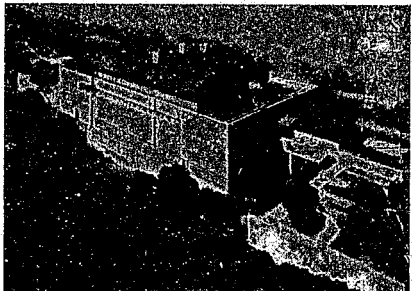

HIGHLIGHTED UNITS

COMMERCIAL CRIMES BUREAU

by Lieutenants Joe Lista, Ken Chausse, and Steve Curry, Commercial Crimes Bureau

Commercial Crimes Bureau consists of three details responsible for the investigation of cases involving arson/explosives, forgery/fraud, and vehicle/metal theft.

Arson/Explosives Detail

The Arson/Explosives Detail is responsible for investigating the cause and origin of all fires with a value loss over \$1,500 as well as those fires which are deliberately set. It also investigates and renders safe explosive devices.

Major Investigations: The Detail was busy this year investigating 145 riot related arson fires which totaled a monetary loss of nearly \$30 million. In addition, the Detail is the lead investigative agency in a task force conducting a reevaluation of approximately 2,000 arson investigations in the Southern California area, over the past eight years, to determine if they were set by Glendale Fire Captain John Orr.

Arrests: The Detail was involved in many notable arrests during the year including: the arrest of a major fireworks distributor with over 40,000 pounds of illegal fireworks; a member of a Cuban paramilitary group with five pounds of C-4 military explosives; three teenagers, in two separate incidents, who set fire to Valinda Elementary School and Agoura High School, with a total loss of \$900,000; and a teenager who set 16 arson fires over a 13-month period in a La Mirada neighborhood.

Training: During the year, the Detail was instrumental in improving training for our personnel and those of outside agencies. The Detail was recognized nationally for being the first California agency to host an FBI Bomb Technician Recertification Class.

Equipment: The Detail obtained and refurbished a Special Enforcement Bureau roll-out truck that had been turned over to Fleet Management for salvage. The truck is now used as a combination bomb/robot response vehicle. This new combination vehicle eliminates responding two bomb trucks to explosives related incidents in Los Angeles County, thereby improving response time.

Render Safe: This year, bomb technicians from the Arson/Explosives Detail responded throughout Los Angeles County to over 400 explosive related incidents. Over half of these responses were to investigate and render safe suspected explosive devices or actual bombs. To accomplish their mission, the technicians used a variety of equipment, including disrupters, robots, X-rays, bomb suits, and, on occasion, high explosives. The bottom photograph depicts an incident in Santa Monica where a disrupter was used to render safe a suspicious package. The photo was taken at the time the disrupter device detonated and the package contained only video cassettes.

Forgery/Fraud Detail

The Forgery/Fraud Detail is responsible for investigating frauds reported to the Department as well as the forgery of credit cards, checks, prescriptions, and other documents. The number of forgeries and frauds exploded in recent years with a 116 percent increase since 1988.

Automated Commercial Crimes Information System: In March, the LASO (Los Angeles Sheriff's Office) Foundation provided funds to develop the second phase of the Automated Commercial Crimes Information System (ACCIS) project. This system, which provides a central database for all

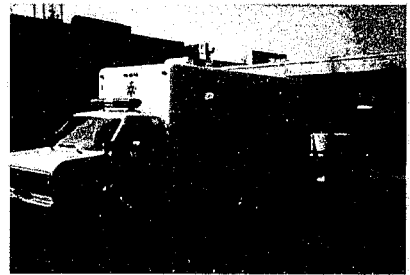

Commercial Crimes Bureau's new Explosives Bomb/Robot Truck.



A 'suspicious package' is remotely opened by a bomb technician using a disrupter.

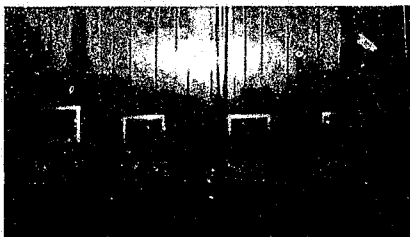

File Server of ACCIS.

forgeries and frauds reported to the Department, is currently on-line and operational. Once the system is completed, ACCIS staff members will begin the process of expanding it to include other law enforcement agencies throughout the County. The system gives detectives a valuable investigative tool, provides case status and tracking for supervisors, and supplies management information for the Bureau's administration.

Investigative Information Center: In July, a new building was placed in service at the STARS Center designed to house the Computer Crimes Unit and the Division's Investigative Information Center. Currently, this modular structure houses a vast array of specialized computer equipment used by the two computer crimes investigators assigned to that unit. The ACCIS system is also located in this building, with future plans for the addition of many other systems. When complete, the Investigative Information Center will provide a central location wherein investigators will be able to quickly access a wide variety of investigative information.

Vehicle/Metal Theft Detail

This Detail is responsible for the identification of vehicles with altered or missing identification numbers (VIN's). In addition, the Detail investigates thefts of heavy duty commercial and construction vehicles/equipment and inspects tow yards, repair shops, dismantlers, and metal and wrecking yards. The Detail also investigates major vehicle theft networks and rings.

Major Investigation: Vehicle/Metal Theft Detail detectives completed a six-month investigation concerning the theft and possession of high value Porsche automobiles and related vehicle parts. The investigation centered on East Los Angeles repair shops involved with auto theft networks. Twenty vehicles were identified and seized. Felony charges were filed on all suspects. In addition to a myriad of stolen vehicle parts, seven complete vehicles were recovered and six additional vehicles were ordered forfeited in civil proceedings.

Vehicle Theft Program: The Detail developed a Countywide multijurisdiction vehicle theft curtailment program. The program provides a regional multi-agency infrastructure that enhances law enforcement's capacity to deter, investigate, and prosecute vehicle theft crimes. The program is funded through a one dollar annual vehicle registration fee authorized by SB 2139, which will begin enforcement in May 1993.

Border Interdiction: It is estimated over 20,000 stolen vehicles are transported across our southern border into Mexico each year. Vehicle theft detectives joined with the California Highway Patrol, the Federal Bureau of Investigation, U.S. Customs, the Arizona Department of Public Safety, Texas authorities, and others, in a multi-agency interdiction effort along the Mexican border. A total of 59 stolen vehicles were recovered in a two-day effort that also resulted in the arrest of 30 suspects. An additional 60 suspects were arrested for drug and other offenses. Contraband seized included 260 pounds of marijuana, 23 pounds of cocaine, six drug seizure vehicles, six illegal weapons, and \$13,000 in cash. Ninety-six illegal aliens were returned to Mexico.

Caseload Increase

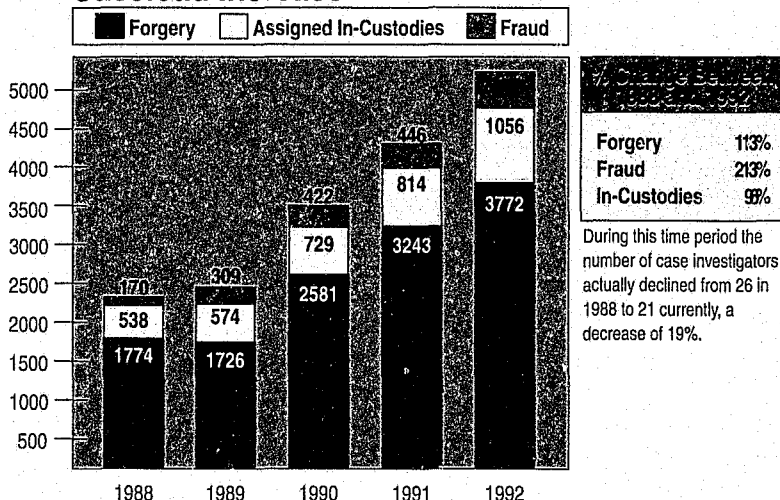

EMERGENCY OPERATIONS BUREAU

The Emergency Operations Bureau's (EOB's) responsibilities include strategic planning for emergencies; tactical planning for major Departmental events and governmental agencies; maintenance of the Department and County Emergency Operations Center (EOC); coordination of disaster preparedness plans and disaster preparedness training. The significant accomplishments for 1992 included:

- Mutual Aid coordination and training.
- Coordinating pre-riot conferences. For a period of six weeks prior to the rioting, EOB hosted meetings attended by Department executives in preparation for civil disturbance.
- Activating the EOC and coordinating the platoon assignments of over 7,000 Department personnel during the LA Riot.
- Providing a team liaison to Beverly Hills Police Department and coordinating the response to the Gay Rights demonstrations in West Hollywood and Beverly Hills.
- Activating the Department EOC and coordinating the Department's response to flooding as a result of the heavy rains and mud slides throughout the year.
- Writing the operations plan, staffing, and managing over 700 Department personnel in troubleshooting, security, and transportation of the ballots for the June Primary and November General Elections.
- Writing the operations plan, staffing, and managing personnel assigned to the Gay Pride Parade in June.

- Responding to the Landers and subsequent Big Bear earthquakes. This involved the mobilization of Departmental personnel to operate the Department EOC and provide damage assessment for the County of Los Angeles. Due to the heightened state of awareness, EOB personnel also responded to the Landers area for an on-site assessment.
- Writing an operations plan, staffing, and managing over 800 Departmental personnel during the Annual Tournament of Roses Parade. Additionally, due to intelligence information, EOB staff was instrumental in making seven arrests of animal rights activists who attempted to disrupt the parade.
- A generic form of EOP 1-7 (Incident Command System) was written to accommodate law enforcement agencies in the Southern California area and provide a more unified, cohesive operational format in the event of mutual aid operations. However, this concept is now being utilized by law enforcement agencies throughout the United States. Assistant Sheriff Harper and Lieutenants Odenthal and Beene, as representatives of the Department, have made numerous presentations on this topic throughout the United States.
- Other responses by EOB include equipment response to a plane crash in Altadena and a plane crash in Rosemead. The logistics staff responded on numerous occasions throughout the year assisting the jails due to a power outage, assisting Homicide by providing lighting for crime scene investigations and assisting GET (Gang Enforcement Team) and OSS (Operation Safe Street) on a variety of warrant services.
- The County's new EOC building is a unique project that has already received local, State, and national attention from emergency planners. The County

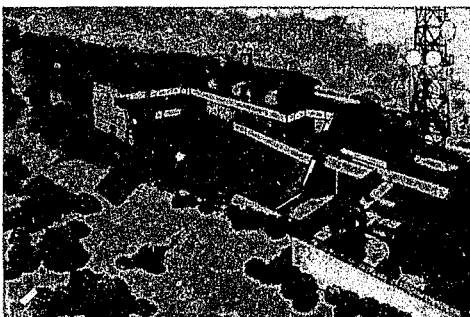
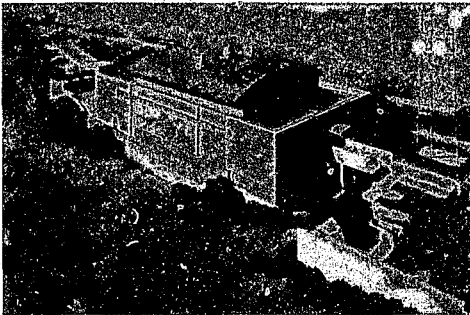

Artist's rendition of the proposed Emergency Operation Center.



Emergency Operations Center will be located immediately south of the Sheriff's Communication Center. Principal features include a base isolated seismic design to ensure protection against an 8.3 magnitude earthquake and an Emergency Management Information System that will have state-of-the-art audio/visual distribution throughout the facility. This system will ensure swift, accurate data communications between the County Emergency Operations Center, stations and other County department emergency operations centers, and the State Office of the Emergency Services in Sacramento.

The County Emergency Operations Center is designed to support over 150 staff members with food and water for up to seven days, and will include redundant mechanical, electrical, and plumbing systems. The building will also have daily office space for the staff of the Emergency Operations Bureau and the disaster planners from the seven other major County departments. When completed, the County Emergency Operations Center will provide the environment and technology required by the County to respond effectively to the needs of the residents in the event of an emergency or disaster.

There is no other bureau in the Department which deals with such a wide range of law enforcement issues related to emergency response and tactical planning. Inter-agency communication has become paramount, as a result of the riots of 1992.

Next year will see new emergency procedures, law enforcement mutual aid training, and exercises which will include the mobilization of hundreds of officers throughout the County. The Emergency Operations Bureau is an integral part of the Department's proactive response to providing a *Tradition of Service* to the community.

MULTIJURISDICTIONAL CRIMINAL APPREHENSION DETAIL

The Multijurisdictional Criminal Apprehension Detail (MCAD) was created in 1983. The overwhelming success of the early 1970's South Bay Burglary Team validated the multi-agency concept and demonstrated the need for additional teams to address the transient career criminal. As a result, the West Regional Burglary Team (WRBT) was formed in 1982 and the South Central Burglary Team (SCBT) was created in 1983. MCAD was formed at the same time as the SCBT to lend direction to the multijurisdictional teams by coordinating and managing their activities.

Over the next eight and a half years MCAD grew to include a total of six surveillance teams and a Crime Analysis Unit. The new teams added include the Burglary Apprehension Team (BAT), the West Criminal Apprehension Team (WCAT), and the Cargo Criminal Apprehension Team (Cargo CATs). To support these teams the South Bay Regional Crime Analysis Unit was reassigned to MCAD.



Cargo CATs is staffed by highly skilled investigators representing the Los Angeles County Sheriff's Department, Federal Bureau of Investigation, California Highway Patrol, Los Angeles Port Police, Vernon Police Department, and the Los Angeles Police Department.

As a longtime proponent of the multi-agency concept, MCAD's first unit commander was instrumental in the establishment of other multi-agency teams within the Sheriff's Department, including the North Surveillance and Apprehension Team (NORSAT).

The objective of MCAD's surveillance teams is to impact the activities of the transient career criminal. Traditional law enforcement operations, such as patrol and detectives, primarily react once a crime has been committed. Local investigators often obtain information on criminals, but are unable to pursue the investigation because of time and resource constraints. MCAD teams investigate any crime (except for major narcotics cases) and use a pro-active approach to impact these transient career criminals and receivers of stolen property.

The surveillance and investigative abilities of a multijurisdictional team exceed that of any single agency. Once a criminal is identified by a team member, station, or police department investigator, a surveillance is initiated. Most of the time the criminal is apprehended "in-progress" if the crime is non-violent or prior to the commission of a violent crime, if at all possible. The "in-progress" arrests strengthen prosecutions, and the majority of the suspects plead guilty at the arraignment or the preliminary hearing.

From 1984 through 1991, MCAD surveillance teams were involved in a number of significant and noteworthy cases. These included, among others, the Night Stalker case and the Joseph Wells Noble child molester case. The teams were also responsible for the arrest of a number of bank robbery suspects. During this period MCAD teams made a total of 4,437 arrests, cleared 6,726 cases, recovered more than \$42 million in stolen property, and seized more than \$19 million in illegal narcotics.

Because of the recent Sheriff's Department budget reductions, as well as the independent police department budget cuts, MCAD is comprised now of only two surveillance teams, BAT and Cargo CATs.

Although MCAD is assigned to Field Operations Region II, the teams are available as a resource for any Department unit. MCAD investigators operate under the philosophy their job is to be "problem solvers" and to assist station and bureau investigators with their caseloads.

The BAT team is housed at Lomita Station and is comprised of one sergeant and five deputies. The team conducts a variety of surveillances and undercover investigations of career criminals who are known to target these areas. This year, BAT made nearly 100 felony arrests. Of these arrests, 28 were for burglary, 15 for vehicle theft, and 11 for armed robbery. A significant number of arrests were also made for grand theft and receiving stolen property. BAT also assisted other Department units in another 22 arrests.

PROPERTY RECOVERED

Burglary Apprehension Team	\$1,615,900
Cargo Criminal Apprehension Team	\$28,825,600
South Central Apprehension Team and West Criminal Apprehension Team (January - June only)	\$841,100

The Cargo Criminal Apprehension Team (Cargo CATs) was formed in January, 1990, to address the rapid increase in cargo thefts occurring in Southern California. Cargo CATs was formed on the basis of a "partnership" between law enforcement and the transportation industry working toward a common goal.

To this end, Cargo CATs is available to conduct in-depth cargo theft investigations of a highly specialized nature. Electronic surveillances and sting operations are frequently used to apprehend the cargo thief and his receiver, recover the stolen cargo, and successfully prosecute those responsible.

Cargo CATs does not assume caseload assignments, but merely augments cargo theft investigators from the local, State, and Federal law

enforcement agencies. This multijurisdictional group concentrates primarily on cargo thefts occurring in Los Angeles County; however, investigations have led the team to locations throughout Southern California and as far as the state of New Jersey. Cargo CATs is now staffed by a total of 15 dedicated and highly skilled investigators representing the following agencies: Los Angeles County Sheriff's Department, Federal Bureau of Investigation, California Highway Patrol, Los Angeles Port Police, Vernon Police Department, and the Los Angeles Police Department.

As a result of an ongoing close working relationship with Commercial Crimes Bureau, a sergeant from that unit is the Cargo CAT supervisor. This unique relationship has proven to be exceedingly beneficial for both Field Operations Region II and Detective Division. To our knowledge Cargo CATs is currently the only unit of its kind in the United States exclusively conducting cargo theft investigations.

Since the team's inception in 1990, Cargo CATs recovered more than \$47 million in stolen property. This year alone, the team recovered property valued at more than \$28 million.

MCAD's surveillance teams are supported by the MCAD crime analyst and a staff of 12 dedicated Sheriff's civilian volunteers. The volunteers each work at least one day per week and their efforts are greatly appreciated by all of the MCAD personnel.

MCAD Statistics

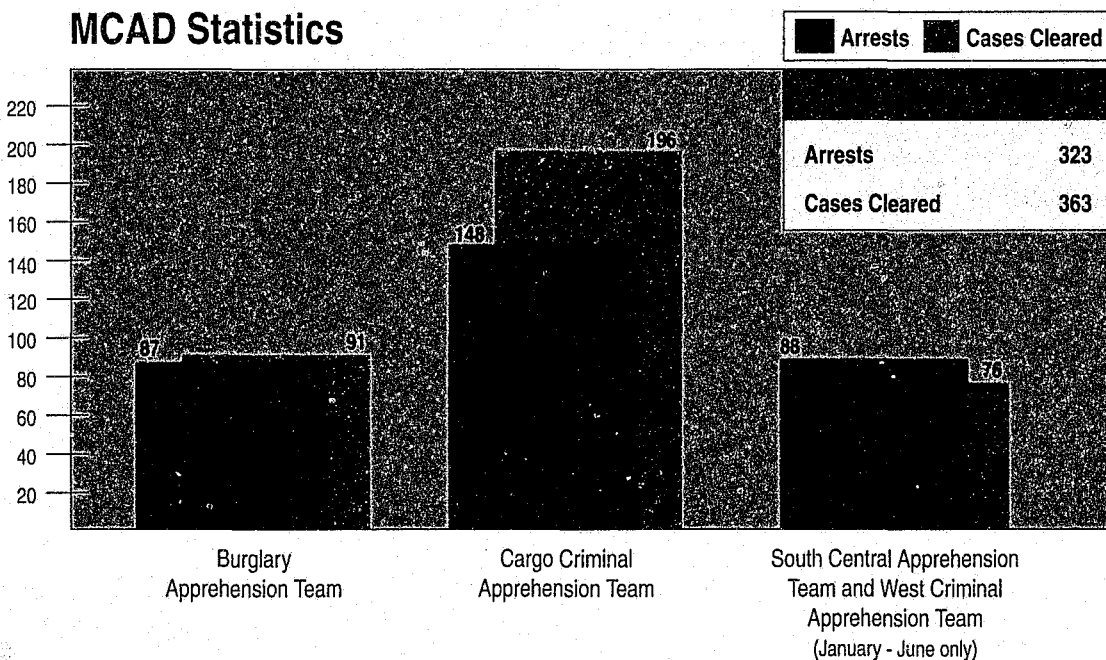

TRANSIT SERVICES BUREAU

In the Fall of 1989, Sheriff Block made the decision to pursue the policing contract for the Metro Blue Line. In 1990, a multi-year contract was awarded to the Department, thus creating the Transit Services Bureau (TSB). What occurred over the next two years will go down in Sheriff's Department history as a bold move into the transit policing arena.

During the first two years of its existence, the Transit Services Bureau experienced many of the problems associated with the formation of a new unit. The size and physical layout of the facility was not what is required of a Sheriff's station. A training program geared specifically to train operations had to be developed and certified by POST. Deputies not knowing what to expect were reluctant to transfer into TSB. As the Bureau moves into its third year and looks forward to the fourth, many of these problems have finally been resolved. Although, there were other problems to contend with, the Bureau continued to enjoy success in the policing area of the contract. Ridership continued to increase with over one million riders currently per month. Crime is virtually non-existent and the fare enforcement activities have continued to identify passengers with improper fare media.

In Spring, TSB signed a second two year contract. In June, after several fatal traffic collisions, the Transportation Commission instituted a 90 day traffic enforcement program calling for ten traffic cars daily. The program was so successful the Commission contracted for eight traffic cars daily for the remainder of the 1992/93 fiscal year.

Additionally, in October, TSB moved into another area of transit policing when Metrolink became operational. Unlike the trains used by the Blue Line, Metrolink uses trains similar to the Amtrak system. The Metrolink system has three lines that cover approximately 140 miles of track. The central point is Union Station in the downtown Los Angeles area. From there the lines go to Pomona on the east, Santa Clarita on the north, and Moorpark on the west.

TSB's initial contract with the operator of Metrolink, Southern California Regional Rail Authority, called for a "core unit" of a lieutenant, sergeant, operations deputy, two detectives and two patrol deputies. This core unit was to be the lead agency for all law enforcement activities along the lines. Their function would be to assist police agencies from cities and counties, through which the trains pass, in investigating and prosecuting crimes committed along the train's right-of-way. The unit was also charged with investigating all crimes committed on the trains regardless of where the train was located at the time of the incident.

As this contract was being finalized in September with a start-up date scheduled for October 26, TSB again began a search for personnel to fill vacancies at the Blue Line being created with the formation of this unit. The Los Angeles Transportation Commission felt additional police coverage was needed for the portion of the Metrolink system in Los Angeles County. The Commission provided funding to the Southern California Regional Rail Authority to increase the size of the contract by providing an enforcement unit for Los Angeles County. This 13 deputy increase was approved by the Board of Supervisors on October 28, retroactive to October 26. TSB was again required to borrow personnel to fill this contract need, this time with help from Custody and Court Services Divisions.

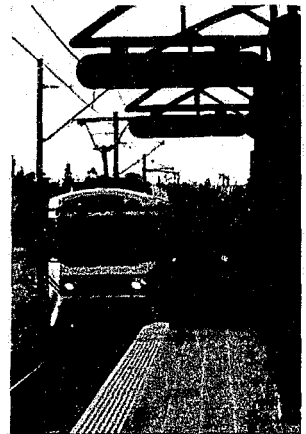

The Metro Blue Line continues to be patrolled by the Los Angeles County Sheriff's Department.

Metro Blue Line Statistics

Average Daily Ridership	31,463
Approximate Total Ridership	11,515,630
Percentage of Riders Inspected	30.68%
Evasion Rate	.35%
Evaders Cited	6,615
Citations Issued	19,810
Total Gate Violations	2,873
Total Arrests	1,578

While the Department experienced many cutbacks during the latter part of the year, TSB has been fortunate to be able to increase its total personnel by 40 during the month of October.

Another area of expansion in the near future will be the Metro Green Line. TSB is currently policing the Green Line construction sites on an overtime basis and is working to formulate an interim contract for policing the Green Line during the final phases of construction.

Transit Services Bureau also made a proposal to the Transportation Commission to take over policing of all buses in the eastern portion of Los Angeles County. The proposal encompasses the area east of the Long Beach Freeway (710) including Pasadena and all the foothill communities east to the County line. If accepted, this contract could provide a maximum of 60 deputy positions along with all the support personnel.

The expansion of transit policing by the Sheriff's Department will be determined in Spring 1993. The Los Angeles County Transportation Commission and the Southern California Rapid Transit District will form a combined board known as the Metropolitan Transportation Authority. This board will be required to decide what agency will be policing all modes of transportation in Los Angeles County.

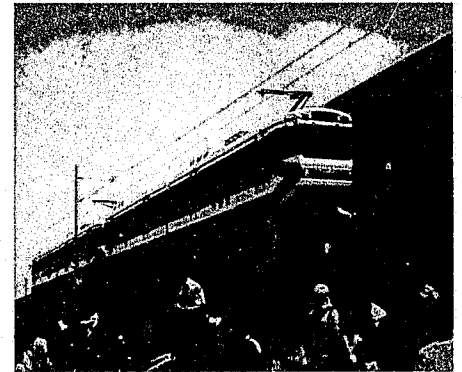

Mounted posse deputies patrol during the opening of the Metro Blue Line.

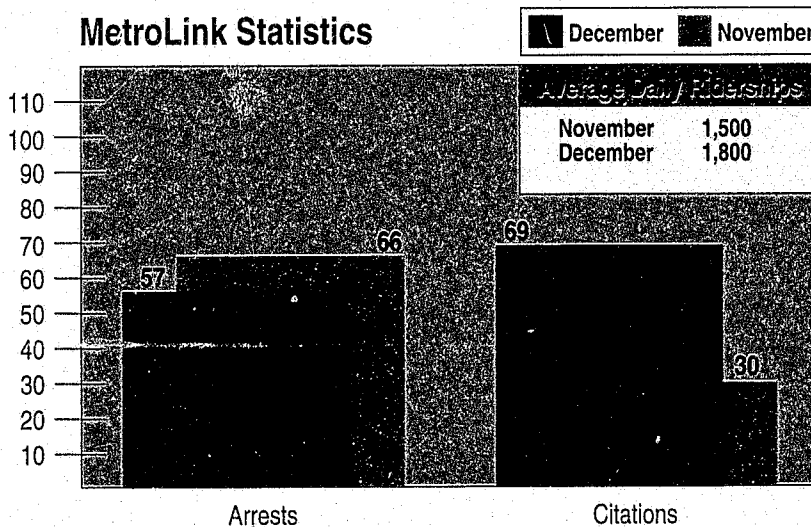

NORWALK/PICO RIVERA STATIONS

by Lieutenant John Radeleff, Norwalk Regional Station

Norwalk Regional Station, located in southeast Los Angeles County, provides police services to the cities of La Mirada, Norwalk, Pico Rivera, and Santa Fe Springs, as well as the unincorporated communities of Whittier and West Whittier. Norwalk Regional Station, through Norwalk Station and Pico Rivera Local Station, serves a resident population of 300,000 within a 47 square mile geographical area. This consolidated operation began mid-year, as the result of budget constraints.

Community Based Policing has become an integral part of Norwalk Regional Station and the communities it serves. In response to evolving public needs, our resources were decentralized to provide residents and the business community with greater access to the variety of Sheriff's services, as well as to increase our ability to respond to local concerns and issues.

Patrol Team Policing

Three years ago, Norwalk Regional Station organized all patrol services under the team policing/directed patrol concept to provide its communities with a more efficient and responsive means of law enforcement. All patrol functions are divided among seven patrol teams led by dedicated team leaders and supervisors. The patrol teams are: La Mirada, Norwalk-north, Norwalk-south, Pico Rivera, Santa Fe Springs, Whittier, and West Whittier. Team policing serves to provide deputies with a greater understanding and awareness of neighborhood problems while establishing them as partners with their community. The partnership between citizen and deputy is the key to the success of community based policing.

Detective Team Policing

On July 1, 1992, the Norwalk Regional Station Detective Bureau was reorganized into "city specific" investigative teams in an effort to further enhance the effectiveness of team policing. Station detective units were traditionally organized in a "crime specific" model with no geographical proprietary interest to individual communities. This model conflicted with the emerging emphasis on community based policing. With the expansion of the team policing concept to the Detective Bureau, Norwalk Regional Station now has complete law enforcement service teams for each individual community that addresses all issues affecting that community. A detective team is assigned to a specific city and is responsible for investigating all crimes within that city. Investigators gain an increased awareness of overall crime trends and activity within that particular city. Today, detective teams are being decentralized into their assigned community. The Pico Rivera and West Whittier detective teams maintain their offices at the Pico Rivera Local Station. The City of Santa Fe Springs detective team is assigned to that City's Police Services Center where they maintain their offices and conduct routine business. The La Mirada detective team works from the Sheriff's Service Center located in the La Mirada Mall. Efforts are underway to decentralize the Whittier detective team to the City/County Multi-Service Center in unincorporated Whittier. This increased availability to the community has proven to be a very positive step to enhancing our interaction with those we serve. This concept also facilitates the patrol team member who can now go to one team to seek assistance or learn crime trends within a particular city. City officials and citizens alike have enthusiastically endorsed this concept.

Santa Fe Springs Police Services Center

The Santa Fe Springs Police Services Center is a bold new approach to providing the finest in local contract law enforcement services. The Center is the local community's home for participation in community based and problem oriented policing efforts and combines the best of the Sheriff's Department's contract services with the strength of City staff, facility and equipment, while focusing on solving local community-defined law enforcement problems and service needs. This 8,000 square



*Santa Fe Springs Bike Team Deputies
Keith Southworth and Dan Dohner
patrolling the Santa Fe Springs Mall.*

foot, two-story facility contains a service/complaint desk, offices for dedicated Sheriff's supervisors, dedicated detectives, and specialized support units, in addition to the City's public safety officers, City management staff, crime prevention information, fingerprinting and bicycle licensing services, emergency communications center and a community meeting/training room. This facility was dedicated and opened for full service in February.

City/County Multi-Service Center, Unincorporated Whittier

The City of Santa Fe Springs has entered into an agreement with the County of Los Angeles to bring together a full range of resources for the residents of South Whittier by providing portable structures on dedicated land within the South Whittier community. One building houses Santa Fe Springs staff and serves as a redevelopment office. In that structure, the City assists residents with low interest redevelopment loans and assistance programs designed to improve the quality of the community. A second structure serves as a storefront Sheriff's office and is staffed by community relations personnel as well as headquarters personnel whose duties benefit the local community, such as SANE deputies and background investigators. A third structure contains representatives from the CORE Family Resource Center, Helpline Youth Counseling, Project INFO, and the Los Angeles County Department of Health Services.

Officially dedicated on September 24, 1992, this Center enhances Norwalk Station's problem oriented approach to countering community problems by organizing County and City services. The Center also provides a "one stop" service center for area residents, thereby improving the delivery of government services. The City/County Multi-Service Center is mutually funded by the County of Los Angeles and the City of Santa Fe Springs.

La Mirada Sheriff's Services Center

This 1,100 square foot facility is "home" to the La Mirada detective team, the Juvenile Gang Suppression Team, special assignment deputies, community liaison activities, and the dedicated Community Service Officer. These local law enforcement services, dedicated solely to the City of La Mirada, were brought into the heart of the community to enhance our relationship with residents and the business community as well as enhance our delivery of services.

Problem Oriented Policing

Problem Oriented Policing efforts have become a significant method in combatting specific criminal activity which has been relatively unaffected by normal law enforcement resources. Norwalk Regional Station and Pico Rivera Local Station employed several unique and effective programs designed to impact specific problem areas within our local communities.

Norwalk Neighborhood Law Enforcement Centers and Gang Task Force: These unique law enforcement vehicles are customized Silver Star trailers fully equipped as field operations centers for concentrated law enforcement efforts, community involvement, and gang intervention activities in the City of Norwalk. The two Law Enforcement Centers are an integral component to the City's Gang Task Force which focuses a variety of resources on identified gang problems and individuals. The Task Force consists of dedicated representatives from Norwalk Regional Station, OSS (Operation Safe Street), Probation Department, District Attorney's Office, Norwalk Social Services, Norwalk Public Safety Department, and School District staff in a team concept. "At risk" individuals are identified through a collaborative effort. Should intervention efforts by youth workers or probation officers fail to discourage "at risk" individuals from gang related activity, they become targets of enforcement efforts by the Law Enforcement Centers. Six deputies are assigned to the Task Force with two assigned to each Law Enforcement Center and two others working in a directed patrol vehicle. Deputies park the trailers in gang problem areas on a nightly basis with probation officers working in the Centers alongside deputies. Detained gang members and curfew violators are counseled and processed in the Law Enforcement Centers by probation officers assigned to the Gang Task Force.



Top Photo: Deputies Leonard Rivas, Mark Bathen, and Ken Perry with Sergeant Ernie Gjendem at the Norwalk Neighborhood Law Enforcement Center. **Bottom Photo:** Santa Fe Springs Police Services Center, home for the Norwalk Regional Station's community based policing services in the City of Santa Fe Springs.

Through enactment of City ordinances, the parents of detained juveniles are billed for Sheriff's services resulting from Gang Task Force activities. The deputies also perform foot or bicycle patrols from the Law Enforcement Centers and regularly interact with area residents in an effort to identify community concerns.

Santa Fe Springs Bike Team: As part of its directed patrol efforts, Norwalk Station utilizes bicycle patrols throughout the community. The Santa Fe Springs bicycle team is regularly deployed in and around local shopping malls, parks, and residential areas to supplement routine patrols. The City has also purchased a GMC van for the sole use of the bicycle team, modified to transport six bicycles and their riders to any deployment site.

Pico Rivera Operation Park Sweep: Since its beginning in July, this five-day-a-week, two-man problem oriented policing unit, augmented with two nights of bike patrol, was designed to impact target gangs in the City of Pico Rivera and has resulted in large numbers of gang members being arrested or cited. Public and City response to this problem specific program was very positive and viewed as a positive step toward returning the parks to the citizens for recreation and enjoyment.

Pico Rivera Citrus Trailer Park: This problem oriented policing effort is designed to impact ongoing problems at the Citrus trailer park in the City of Pico Rivera. The park was grossly overpopulated, the trailers all below standard with rampant crime in and around the area. A task force was formed to focus resources on combatting criminal activity within the trailer park, resulting in numerous arrests ranging from narcotics offenses to parole violations. Consisting of representatives from the District Attorney's Office, Fire Department, Health Department, Building Services, Housing and Community Development and other City departments, this task force investigates a wide array of criminal and civil violations, empowering the City to take steps to revoke the trailer park's conditional use permit.



La Mirada Team Against Special Crimes (TASC) Unit

Established in 1986, this special patrol unit targets specific crimes within the City of La Mirada that normal patrols are unable to resolve. Deployed primarily on Friday and Saturday evenings and wearing identifiable "soft" clothes, a select core of deputies representing various functions within the Station target crimes occurring around area bars, parks, and sites of frequent neighborhood parties. Since its inception, aggravated assaults declined 68%, incidents involving drunk drivers declined 21%, and La Mirada realized a significant reduction in alcohol related incidents in and around local parks. In October, 1991, the La Mirada Park/Party/TASC unit was awarded a Certificate of Commendation by the California Attorney General. In addition, the members of this team were awarded "Exemplary Service" commendations.



Norwalk Regional Station Red Ribbon Rally

For the past two years, Norwalk Regional Station has sponsored an area wide Red Ribbon Rally for children from schools throughout Norwalk, La Mirada and Whittier to encourage them to say no to drugs and gangs. The Second Annual Red Ribbon Rally, held on October 28, 1992, featured the inaugural jump of the Sheriff's Department's "Golden Stars" parachute team which opened the Rally by skydiving into Cerritos College Stadium to the enjoyment of 7,500 cheering students. Featuring special presentations, these Rallies are quickly becoming the premier anti-drug event throughout Los Angeles County.

Top Photo: City/County Multi Service Center in unincorporated Whittier where deputies work in conjunction with other government agencies. **Bottom Photo:** The Sheriff's Department "Golden Stars" parachute team made its inaugural jump at the 1992 Norwalk Regional Station Red Ribbon Rally in front of 7,500 students.

PERSONNEL SERVICES

by Martha Y. Zavala, Personnel Services

Personnel Services is responsible for all transactions affecting an employee during the hiring process, while in-service, the separation process, and the appropriate creation and retention of records pertaining to these matters.

Administrative Unit

The Administrative Unit is responsible for the care, maintenance, storage, and microfilming of personnel files for active, inactive, reserve, and purged files. It also is responsible for and has control of the ordering, issuance and maintenance of Departmental badges.

The Unit is comprised of three sections, the Public Information Counter, the Retirement Desk and the Vault Operations.

Alpha Processing Team

The primary function of the Alpha Processing Team is to maintain and update all personnel transactions for approximately 12,000 Sheriff's Department employees. During the year, the Team had several major projects which included the following:

Budget Curtailment Project: In August, the Team established a task force to calculate key dates used for employees in an effort to prepare for possible layoffs.

Early Separation Project: In October, the Department decided to participate in the Early Separation Program. The Alpha Processing Team approved several seminars and workshops in relation to the project. There were 70 positions made available to eligible personnel. Sixty-two elected to separate from County service on or before November 23, 1992.

Ancillary Services

Accomplishments for this year included: automation of bilingual pay records to ease the tracking of all Departmental employees receiving bilingual pay; creation of a Policy Manual for all Personnel Services employees; automation of the Personnel Services, Services and Supplies (S&S), Salary and Employee Benefits (S&EB), and Fixed Asset budgets were automated for ease of tracking; and development of a program to track out-of-service employee files which were being microfilmed by an outside vendor.

Background Investigations Unit

The Background Investigators' sole responsibility is to ensure civilian personnel hired by the Sheriff's Department are qualified. This objective is accomplished by conducting a comprehensive investigation into the record history of individuals who have applied at all civilian levels. The investigations must adhere to all Federal, State, and local statutes governing the hiring of employees.

During the year, the Background Investigations Unit processed a total of 397 applicants. Of the 397 applications, 328 were routine, 19 were high level, and 50 were security clearances.

Benefits Unit

Effective March 1, 1992, the County of Los Angeles and Los Angeles County Employees Association (LACEA), Local 660, introduced a new flexible benefit plan titled "OPTIONS." This new flexible benefit plan provided the same medical, dental, life and accidental death and dismemberment insurance benefits plus the enrollment into a Health Care and/or Dependent Care Spending Account.

Administrative Unit Statistics

Retired sworn and civilian personnel processed.	280
Unemployment insurance cases contested.	12
Written employment verifications.	4,979
Badges ordered and repaired.	1,996
Microfilmed and shredded files from 1978 to 1986.	8,251

ATPS Daily Audit Report Statistics

Name Changes	697
Performance Evaluations	9,147
Warrant Designations Changes	543
Change of Status Reports	4,337
Transfers	1,968
Step Advance Report	6,334
Service Awards	1,216

In addition, the Coalition of County Unions and Los Angeles County Employees Association (LACEA), Local 660, contracted with Employee Benefit Services, a private vendor, to conduct one-on-one annual benefit election meetings. Employee Benefit Services processed each employee's benefit selection for 1993, and presented each employee with a confirmation of their selected benefits at the conclusion of each meeting.

Central Payroll Operations

This year, the Payroll Unit processed 758 outgoing lump sum payoffs for retirees and employees leaving County service and assisted retirees in setting their retirement dates. In addition, 8,500 uniform allowance checks, 2,400 mileage claims, 864 employee tax forms, approximately 7,000 employment verification forms providing information to loan companies, and 865 direct deposits were processed. Approximately 208,000 payroll warrants were sorted and released, while our special assignment desk processed 100 subpoenas.

Additionally, 9,800 cash sick reimbursements, 5,496 timerolls, monthly absence reports, current period timerolls, current period industrial injury reports, prior period industrial injury reports, and vacation pay-advances were processed. The Unit sorted and released approximately 9,000 retirement statements. Working with the Auditor-Controller, the Special Assignment Unit processed 3,370 overtime slips for special events such as the Gay Pride Parade, Rose Parade, and the June and November elections.

Classification Unit

The Classification/Compensation Unit is primarily responsible for the origination, development, classification, and reclassification of all positions within the Los Angeles County Sheriff's Department.

In November, Personnel Services and the Classification/Compensation Unit were charged with the overall responsibility for implementing a comprehensive, Department-wide strategy to ensure compliance with all of the provisions of the Americans with Disabilities Act.

Consolidated Timekeeping

During 1992, the Consolidated Timekeeping Office/Central Jail started managing the time records for Inmate Services with approximately 53 employees, Lynwood Regional Justice Center with approximately 45 employees, and Jail Construction with an additional 20 employees.

The largest project the Consolidated Timekeeping Offices had to absorb in 1992, was and continues to be the conversion into the County Wide Timekeeping and Personnel/Payroll System. More commonly known as CWTAPPS, this system is an overhaul of Los Angeles County's existing pay system. In October, an enormous training schedule for the Consolidated Timekeepers, as well as anyone involved in the Personnel/Payroll system, was undertaken.

Help Desk Function

The primary purpose of the Help Desk Unit is to provide a single point of contact for employees who have pay problems or have questions concerning their pay which cannot be resolved by the unit timekeeper.

The Help Desk implemented a new automated multi-user system to track and manage employee requests for assistance related to personnel/payroll problems. It allows multiple users simultaneous access to input and update screens, do on-line tracking and "hardcopy" reporting. The system is completely user configurable.

Since January, the Help Desk has received 38,400 calls. This averages to approximately 3,200 calls per month, 160 calls per day. Each call to the Help Desk is entered into the Task Master System.

The Help Desk personnel also have access to numerous data files either from their computer terminals or from microfiche readers. Most inquiries can be resolved by accessing these files. Other reports are provided by the Data Systems Bureau, other Personnel Services' units and the Auditor-Controller's office.

Item Control Unit

Item Control is the information source by which Personnel Services identifies, monitors and tracks employees, positions, items, and provides the Department with a status of Departmental staffing. Additionally, the Item Control Unit: assisted the Division Chief's Aides with budget and position audits; generated reports due to Phase I and II curtailments; identified and tracked sworn and civilian curtailed positions in PIMS; provided Departmental vacancy and filled counts for the Executive Planning Council as required; assisted sworn and civilian employees being reassigned due to budget curtailments; and processed 300 Civilian Certification Referral Requests and 15 referral requests from other County departments.

Recruitment and Selection Unit

The Recruitment and Selection Unit is responsible for recruiting, announcing, preparing, and administering civilian and sworn examinations for positions in the Department, certifying hire lists, and reporting statistical information about the testing process.

This year, the Recruitment Unit attended approximately 15 job fairs at various locations including high schools, colleges, and skill centers. Approximately 3,000 people are on mailing list for various positions to be notified of future examinations. The Recruitment Unit received about 15,000 applications in 1992.

A total of 776 applicants were interviewed for the Sergeant's examination in a two-week period with 15 interview boards, and the list promulgated in late February. On the Lieutenant's examination, 214 applicants were interviewed in one week, with nine interview boards, and the list promulgated in late May. For non-sworn examinations, approximately 80 examinations were requested and certification lists were promulgated.

Sworn Staffing Unit

The Sworn Staffing Unit provides personnel support services to sworn members of the Department. The unit is responsible for providing orientation to newly appointed Deputy Sheriff Trainees and newly hired Deputies. The unit is also responsible for conducting deployment of graduating classes, transfers, and promotions of all sworn ranks. The unit ensures consistency in sworn movement while adhering to Department policies. This year the unit: participated in the job fair and reassigned sworn personnel resulting from Departmental budget curtailments; coordinated the promotions and transfers of sworn personnel, including the rank of Sergeant, after a lengthy delay in certification of a new list; and deployed sworn personnel as a result of four academy class graduations.

Systems Unit

This year, the Systems Unit designed, developed, implemented, wrote manuals and trained staff for the following applications:

- Personnel Services Parking Tracking System - This system tracks all Sheriff's Department's employees assigned to the Civic Center, the parking lot and the parking decal they are assigned to, and the amount they pay each month. It also generates the required reports for the Parking Office, CAO.
- Benefit Services Tracking System - This system tracks all Benefit Enrollment Forms, Change Forms, and the Beneficiary Change Forms. It also provides all the required statistical information and generates various reports.

The Unit also started the strategy and part of the analysis study of the Administrative Division's functions in an attempt to design a Human Resources Management Information System (HRMIS).

Item Control Unit Statistics

Incomings	298
Outgoings	531
Promotions	325
Demotions	34
Administrative Reassignments	254
Employee Transfer/Job Change	2,964
Bonus Authorization	1,282
Sixth-Step Placement	259

BISCAILUZ CENTER INTERMEDIATE CARE MENTAL HEALTH PROGRAM

The Inception

A Mental Health Study Implementation Task Force was instituted in February of 1990, to evaluate the existing mental health program within the Los Angeles County Jail system. Mental health experts from the Maricopa County Sheriff's Department (Phoenix, Arizona), under the auspices of the National Institute of Corrections, provided some recommendations.

Among their recommendations was the adoption of a mental health program for male and female inmate/patients in a dormitory style setting within a medium-minimum security facility. This recommendation became the basis for the Intermediate Care Mental Health Facility within the Los Angeles County Sheriff's Department.

The consultants' report recommended utilizing Biscailuz Center due to the closeness of other sites to which the inmate/patient would have to be transported, such as court, acute medical care facilities, the Inmate Reception Center, or Sybil Brand Institute.



Recreational therapy.

The Effort Begins: Physical Plant Changes

Six dormitories were designated for conversion. Two dormitories were upgraded and converted into the female inmate/patient housing areas and minor modifications were added to ensure privacy. Two more dormitories were converted and upgraded to house the males. Of the remaining two dormitories, one was gutted and remodeled to accommodate the dayrooms and counseling areas for male and female inmates; the other was remodeled into offices, a locker room, and restrooms for the Department of Mental Health Staff.

Each housing area can accommodate 55 inmate/patients and five trustees. The male trustees are selected by the placement personnel at Biscailuz Center, while female trustees are assigned by placement personnel at Sybil Brand Institute.

This Program is the first of its kind in any county jail system in the nation. This new level of care offers a rehabilitative program to mentally ill inmate/patients in a medium security and less confining environment. It extends the current level of care for acutely mentally ill inmate/patients to encompass those who are mentally ill and now stabilizing. The Program is also staffed by a full complement of mental health personnel.

Goals and Inmate Criteria

The goal of the Intermediate Care Program is to enhance the rehabilitative process by treating the psychosocial problems which contributed to the inmates'/patients' criminal behavior. The Program offers a combination of group and individual psychotherapy, case management, closely monitored chemotherapy, and individualized activity therapy on a daily basis. The amalgamation of these treatment modalities with protective housing in an intermediate care setting, allows the Program to work by modifying dysfunctional behavior, and structuring reintegration back to the community. By identifying and treating these inmates/patients in this manner, the likelihood of recidivism is minimized. Also the length of stay may be reduced by lessening court continuances.

The inmates/patients selected for this Program must meet the following six criteria: a history of mental illness; has been acutely mentally ill while in jail or is in danger of decompensating into an acute episode; currently stabilized under psychiatric intervention; willing to



Top Photo: Nursing Staff dispenses medication to an inmate. Bottom Photo: Group therapy.

accept further psychiatric intervention; likely to decompensate if housed with the general inmate population; and must pass the Sheriff's classification and placement security criteria.

Once these criteria are identified, the inmate/patient is referred to the Program by the mental health staff of the respective facility. Custody Division classification personnel further screen these individuals as to the appropriate security level, and medical services personnel screen them to ensure no medical problems.

In addition, the Program was recently expanded to include inmates whose symptoms may or may not be caused by mental illness (e.g., substance abuse; developmental disability). A diagnostic work-up may be performed in order to determine cause and the most appropriate treatment plan.

Training

A two week training course was initiated which integrated all personnel involved in the inception of this Program. This included deputies, one sergeant, mental health, and medical services staff. This training included alerting all health and mental health care staff to security procedures, and conversely, all security personnel to the responsibilities and limitations of the health and mental health care providers.

The successful operation of this Program can be attributed to the attitudes of mutual, professional respect and trust on the part of both health care and custody staff. It is clear this team approach and spirit of cooperation works for the smooth operation of the facility.

Plan for the Future

It is the intent and design of both Sheriff's personnel and mental health workers that these inmates continue with the treatment they received while in custody. Moreover, the mental health staff establishes with the inmate, a linkage to outside community agencies and other support systems, prior to their release. Since this Program is essentially in its infancy, and the overall treatment process is lengthy, there is no significant data on those patients who have been successful. However, it is hoped the design of this Program will result in taking this segment of the population out of the criminal justice system and produce functional citizens that may ultimately better integrate with society.



Top Photo: Individual *psychiatric treatment*.
Bottom Photo: *Nursing Staff preparing medications.*



DATA SYSTEMS BUREAU

Since 1990, the Department has taken a series of actions to emphasize its position on the use of excessive force. As new reporting requirements were put in place to hold personnel accountable, it became more apparent that an automated method of tracking incidents would be required. The Data Systems Bureau recognized its role in this Department endeavor and initiated a development effort with Internal Affairs Bureau that evolved into a project to automate functions within the Office of Professional Ethics and Standards (OPES). With limited resources available, the Data Systems Bureau diverted development staff from the Sheriff's Executive Support System to the new automation project dubbed OPES I. The title of OPES I not only acknowledged the Office of Professional Ethics and Standards, but it also took note, just as in symphonic endeavors, ultimately an OPES II would be required.

OPES I is a complete office automation environment designed to provide support to related activities in the following units: Office of Professional Ethics and Standards - Headquarters, Internal Affairs Bureau, Civil Litigation Unit, and the Discovery Unit. This project is comprised of three modules that automate all administrative investigations within the Internal Affairs Bureau, as well as Civil Litigations, and Discovery Motions coordinated by the Office of Professional Ethics and Standards. This major automation effort began in February, 1991, and was fully operational on August 10, 1992. OPES I also includes enhanced user security that restricts information access to designated users on a case-by-case basis. The system has the ability to electronically attach notes to cases or people associated with a case to facilitate communication among investigators.

The application for administrative investigations in OPES I records all information associated with investigations of this nature. The system allows users to extract information from the OPES I database rapidly and accurately. Authorized users may easily specify criteria about a case and receive immediate information about all cases that meet the specified query criteria. Information recorded about incidents electronically links all of the particulars about the incident and all involved parties as well as any lawsuits or claims filed against the incident.

The application for Civil Litigations records all information about the incident and all lawsuits filed against the incident. Information about involved parties such as plaintiffs, judges, attorneys, law firms, named defendants, claimants, and deputies can be recorded. Other information about lawsuits recorded in the OPES I database include pertinent dates, primary causes of action, unit of assignment, and judgement amounts. Custom reports can also be generated that include civil claim letters, claim summaries, and proposed settlement reports.

The Discovery Unit application tracks Pitchess Motions, general discoveries, and Subpoena Duces Tecum by providing a facility to record all important information about the particular discovery such as dates and specific parties such as defendants, plaintiffs, attorneys, judges, and County Counsel. The custom reporting feature is capable of generating Compliance Reports and Declarations.

SCIENTIFIC SERVICES BUREAU

Forensic Toxicology

In spite of the tremendous efforts law enforcement personnel exerted to limit the distribution and sale of illicit drugs, thousands of people die every year from drug overdose, and many more innocent lives are lost as a result of the erratic and uncontrollable behavior of individuals who are under the influence of drugs. Drug abuse affects all segments of society and significantly increased the role of the toxicologist within the criminal justice system. Forensic toxicologists are responsible for detecting and identifying the presence of drugs and poisons in blood and urine samples. They must be well versed in analytical chemistry, biochemistry, physiology, pharmacology, pathology, and have familiarity with legal practices and the judicial setting.

In addition to the routine work of identifying and quantifying drugs of abuse in body fluids for criminal cases, the Toxicology Section of the Scientific Services Bureau is involved in a number of innovative and important programs for the Department.

Laboratory Robotics

The Toxicology Section analyzes approximately 20,000 blood and urine samples annually for drugs of abuse. This large number of case submissions place a huge demand upon the manpower available. Since the hiring of additional staff is unlikely in today's fiscal climate, one avenue to increase productivity is to automate processes through laboratory robotics. The Zymark Robotic System, implemented in the Toxicology Section, is a computer driven multifunctional manipulator designed to do all of the time-consuming chemical procedures necessary to extract drugs from their blood or urine matrices.

With the robotics system, hundreds of man-hours are saved each year and higher productivity can be achieved through unattended operation of the system for up to 24 hours per day. All of the repetitive tasks are delegated to the robot, thus releasing the skilled scientist to do the more challenging technical jobs. Also, the precision and reliability of the robotics system in performing repetitive tasks is superior to that of a human who is subject to boredom, loss of attention, and fatigue.

The Toxicology Section's robotics system was recognized by the Los Angeles County Productivity Commission with two awards. One award was for the efficiency and productivity of the system, and the other for best use of emerging technology.

Pre-Employment/Random Drug Testing Programs

Accuracy, efficiency and confidentiality are critical requirements for these drug testing programs because of their potential impact on an individual's career. The Toxicology Section administered these programs in an exemplary fashion. Over 5,500 urine samples from these two programs were processed during the last fiscal year.

Each of these programs utilize advanced automated instrumentation for both the screening phase and the confirmation phase of the testing protocols. The instrumentation for the screening phase utilizes an immunoassay technique (EMIT) while the confirmation testing phase employs gas chromatography/mass spectrometry (GC/MS). Also, the criminalists in the Toxicology Section serve as a valuable resource for the interpretation of drug results for Departmental personnel.

Food Tampering Cases

These high visibility, food tampering cases are referred to the Toxicology Section for immediate identification before a general panic in the community is created. Food tampering cases are very difficult

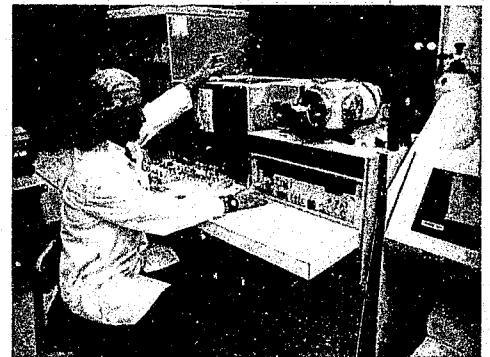

Senior Criminalist James Lovas demonstrates analysis by gas chromatography/mass spectrometry.

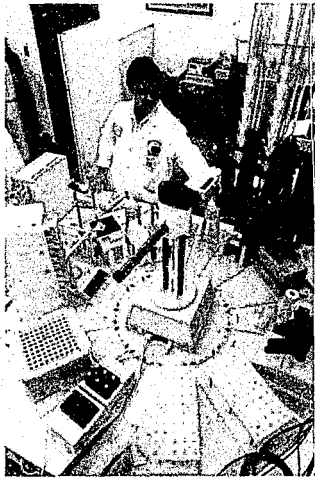

Top Photo: Criminalistics Laboratory Technician Susan Perez tracks evidence through computerized barcode technology. Bottom Photo: Senior Criminalist Robert Taylor utilizes the Robotics System.

because the contaminant could be almost anything; poison, solvent, insecticide, household cleaning product, or nothing at all.

These types of cases test the skill and experience of the criminalists in the Toxicology Section as they extract the food product and test for any extraneous compounds. The Toxicology Section maintains a library that allows it to identify over 30,000 different compounds. The criminalists also work closely with the local laboratory of the Food and Drug Administration in identifying food contaminants.

Automation

With the continued pressure for demands for testing, personnel resources are at a premium. Automation has played a key role in allowing the staff of the Toxicology Section to keep abreast of the case input.

Several of the Toxicology Section's instrument packages are interfaced with computer systems with barcode reading capabilities to track evidence, collate data, and automatically print reports of analyses. This information processing is a great timesaver by itself. Other automation innovations include the instrumentation available for drugs of abuse by an immunoassay technique. This system can analyze a urine sample for up to six drugs in an unattended mode and tabulate all results. Another automation timesaver are the auto sampler systems used with our newer gas chromatograph/mass spectrometers (GC/MS). These attachments will introduce samples for GC/MS analysis in a programmed fashion that does not need human interaction. All these automation features help personnel in the Toxicology Section be more productive and use their time in the most efficient manner possible.

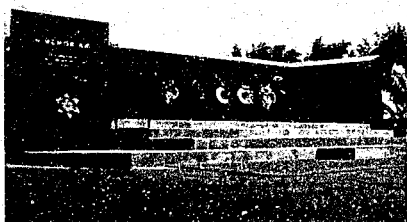
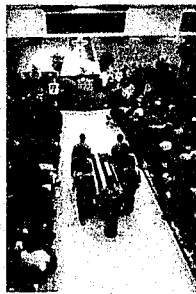

SERVICE AWARDS & IN MEMORIAM

CODE OF ETHICS

As a Law Enforcement Officer, my fundamental duty is to serve mankind; to safeguard lives and property; to protect the innocent against deception, the weak against oppression or intimidation, and the peaceful against violence or disorder; and to respect the Constitutional rights of all men to liberty, equality, and justice.

I will keep my private life as an example to all; maintain courageous calm in the face of danger, scorn or ridicule; develop self-restraint and be constantly mindful of the welfare of others. Honest in thought and deed in both my personal and official life. I will be exemplary in obeying the laws of the land and the regulations of my department. Whatever I see or hear of a confidential nature or that is confided to me in my official capacity will be kept ever secret unless revelation is necessary in the performance of my duty.

I will never act officiously or permit personal feelings, prejudices, animosities, or friendships to influence my decisions. With no compromise for crime and with relentless prosecution of criminals, I will enforce the law courteously and appropriately without fear or favor, malice or ill will, never employing unnecessary force or violence and never accepting bribes.

I recognize the badge of my office as a symbol of public faith, and I accept it as a public trust to be held so long as I am true to the ethics of the police service. I will constantly strive to achieve these objectives and ideals, dedicating myself before God to my chosen profession - Law Enforcement.

DEPARTMENTAL VALOR AWARDS

*Presented on
February 7, 1992*

Deputy Esteban M. Ramos

For his heroic actions on September 18, 1991 when he placed himself in immediate peril while saving the life of a mentally ill woman who tried to take his life, he was awarded the Meritorious Conduct Medal - Gold.

**Reserve Deputy
William H. Calicchia**

For his courage and leadership on June 25, 1991, when he saved the life of an explorer scout from near-certain drowning, he was awarded the Meritorious Conduct Medal - Silver.

Deputy Elias R. Cuevas

For his willingness on August 25, 1991 to place himself in danger to save the life of a prisoner, he was awarded the Meritorious Conduct Medal - Silver.

**Deputy Christopher M. Germann
Deputy Steven J. Miller**

For their selfless courage on August 24, 1991, when they saved the life of a man who attempted to end his own life, they were awarded the Meritorious Conduct Medal - Silver.

*Presented on
August 26, 1992*

Deputy Thomas M. Davoren

For his selfless courage on June 24, 1992, when he saved the life of a

man who was attempting to end his own life, and endanger his, he was awarded the Meritorious Conduct Medal - Gold.

Deputy Crystal M. Reyes

For her selfless courage on June 24, 1992, when she saved the life of a man who was attempting to end his own life, she was awarded the Meritorious Conduct Medal - Silver.

**Deputy Timothy D. Broad
Deputy Timothy Leon
Deputy Robert L. Westphal**

For their selfless and unrelenting efforts on December 7, 1991, when they saved the life of a motorist trapped in his burning and smoke-filled vehicle, they were awarded the Meritorious Conduct Medal - Silver.

*Presented on
February 8, 1992*

**Explorer Kyle Hayden
Explorer Ernest Vest**

For their courageous actions on June 25, 1991, that resulted in saving the life of a fellow explorer from near-certain drowning, they were awarded the Department's first Explorer Meritorious Conduct Awards.

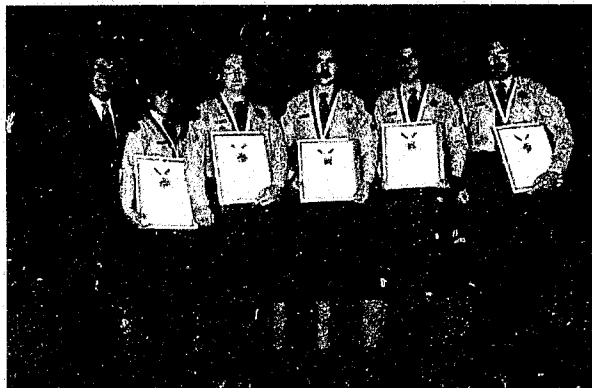

Top Photo: (Left to Right) Sheriff Sherman Block, Reserve Deputy William Calicchia, Deputy Christopher Germann, Deputy Elias Cuevas, Deputy Esteban Ramos, and Deputy Steven Miller.

Middle Photo: (Left to Right) Sheriff Sherman Block, Deputy Crystal Reyes, Deputy Thomas Davoren, Deputy Timothy Leon, Deputy Timothy Broad, and Deputy Robert L. Westphal.

Bottom Photo: (Left to Right) Explorer Ernest Vest, Sheriff Sherman Block, and Explorer Kyle Hayden.

DISTINGUISHED AND EXEMPLARY SERVICE AWARDS

Presented on July 28, 1992

DISTINGUISHED SERVICE AWARD

Sergeant William S. Stoner

For his distinguished effort and intense dedication to duty in the solving of the intricate and time consuming "Cotton Club Case."

**Captain Burville Wenke
Lieutenant Robert D. Elson
Communications Project Manager
Elizabeth R. Feathers**

For their distinguished achievements and performance in the development and implementation of the Mobile Digital Communications System.

EXEMPLARY SERVICE AWARD

Deputy James E. Kozak

For his exemplary efforts which have resulted in the saving of four lives within the past twelve years through the use of CPR which has enhanced the Department's image.

Sergeant Edmund Propersi

For his exemplary devotion to duty while assigned as the Assistant Construction Project Coordinator for the Lost Hills Sheriff's Station.

**Captain Frank Vadurro
Lieutenant Jim Holts
Sergeant Ronald D. Spear
Sergeant Robert T. McLin
Deputy Daniel G. Finn
Deputy James M. Rifillato
Deputy John P. Sullivan**

For their exemplary effort and individual initiative members of the Metro Blue Line Security Force and Planning Team.

Sergeant Danny R. Jones

For his exemplary effort in developing a program of videotaping implied consent refusals at Carson Station, which is saving the Department thousands of dollars.

Lieutenant Michael G. Savidan

For his exemplary service to the Department in the development of a highly acclaimed briefing process.

Deputy Roy Nunez

For his exemplary dedication to duty and to the citizens of Los Angeles County through the thorough investigation of gang-related crimes.

Sergeant Robert L. Westphal

For his exemplary dedication to duty while serving as the Departmental Rangemaster and directing several significant

advances in the Weapons Training Section.

Sergeant Charles Blomer
Sergeant Diane Raber
Sergeant Denise Roe

For their exemplary efforts and devotion to duty in the development and implementation of the Mobile Digital Communications System.

Deputy Gary A. Stephens

For his exemplary performance as Legal Assistant to three attorneys assigned to the Sheriff's Department's Legal Advisory Unit.

Dr. Nancy Baker

For her exemplary response to the shooting death of Deputy Nelson Yamamoto and the professionalism, dedication, and sympathetic assistance provided to his family and Department members.

Dr. John Chamberlin

For his exemplary response to the shooting death of Deputy Nelson Yamamoto and the dedicated, professional assistance offered to the personnel of Firestone Station.

The distinguished service award officially recognizes exceptional performance by employees of this Department. The Medal is presented to employees who have distinguished themselves by actions which are far beyond those required for their position and which result in a significant contribution toward the betterment of our Department and its members through:

- *Improved Efficiency;*
- *Increased Effectiveness;*
- *Substantial Cost Savings;*
- *Improved Personal Safety;*
- *Enhanced Public Image; or*
- *Consistent Career Excellence.*

The exemplary service award is presented to employees who merit Department recognition for work efforts which show an unusual degree of individual initiative resulting in notable achievement through:

- *Technical Innovation;*
- *Devotion to an Organizational Mission or Duty;*
- *Improved Personal Safety; or*
- *Enhancement of the Departmental Image.*

Deputy Nelson Henry Yamamoto

Born: July 8, 1965

Entered Department: January 26, 1989

Died: March 31, 1992

Deputy Nelson Henry Yamamoto, a three-year-veteran of the Los Angeles County Sheriff's Department, died on March 31, 1992 as a result of gunshot wounds suffered after responding to a call of a man threatening his neighbor with a gun. Deputy Yamamoto and two fellow deputies arrived at the location, a rear garage, and observed four males inside. Guns were seen. The suspects were ordered outside, but two emerged from the building. Deputy Yamamoto and the suspect began shooting at each other from inside the garage. Deputy Yamamoto received two gunshot wounds to the chest and died at the scene. The suspect was arrested and charged with murder. The case is currently pending trial.



IN MEMORIAM

Kay Stichal-Westfall, Deputy
Service: 06-25-79 to 02-04-82
Death: 01-01-92
Retired

James Mercer, Sergeant
Service: 11-01-65 to 03-25-92
Death: 03-25-92

Manuel Medrano, Warehouse Worker I
Service: 04-16-70 to 03-17-92
Death: 06-05-92
Retired

Robert E. Hughes,
Service: 09-21-41
Death: 01-06-92
Retired

Active Asst. III

Johan Ris, Locksmith
Service: 04-22-91 to 06-13-92
Death: 06-13-92

Charles D
Service:
Death:
Retire

Felix H. DeMond, Sergeant
Service: 03-12-39 to 03-28-72
Death: 06-18-92

Fr
Ser
Death

J4
J. Chervy
05-19-47
-25

Service: 01-03-55 to 03-28-85
Death: 06-23-92

tain

Sheldon Schaefer, Deputy
Service: 02-06-69 to 03-24-82
Death: 03-24-92

Service: 06-23-74 to 06-21-86
Death: 06-21-92
Retired

Illams, Deputy
04-18-66 to 03-01-92
07-06-92

Will Morrow, Deputy
Service: 08-24-44 to 03-18-92
Death: 03-18-92

Newton
Service:
Death:
Retire

in Cl. Stenographer
01-2-49 to 03-18-70
07-11-92

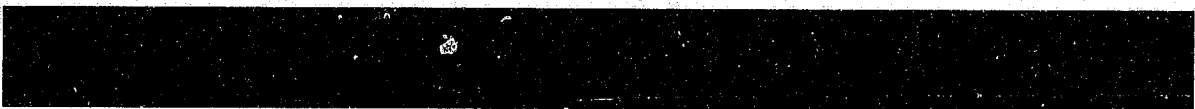

William J. O'Neal, Sergeant
Service: 10-26-59 to 03-18-80
Death: 07-15-92
Retired

Wade Osby, Services Assistant
Service: 04-01-76 to 07-19-92
Death: 07-19-92

Derek Lamble, Deputy
Service: 02-28-72 to 06-30-92
Death: 07-23-92
Retired

Thomas F. Regan, Sergeant
Service: 01-14-46 to 03-17-75

Raymond D. Garwicki, Deputy
Service: 10-03-55 to 03-07-73
Death: 08-17-92
Retired

Lawrence Duckman, Deputy
Service: 12-01-71 to 08-27-92
Death: 08-27-92

Edward J. Latham, Deputy
Service: 12-05-49 to 03-30-76
Death: 08-25-92
Retired

James Walker, Sergeant
Service: 10-24-46 to 11-23-66
Death: 01-01-92

George Kobold, Deputy
Service: 10-16-77 to 10-22-92
Death: 10-22-92

Milton Van Dyke, Reserve Captain
Service: 12-12-60 to 02-07-76
Death: 10-23-92
Retired

Tracy A. Bjork, Deputy
Service: 11-11-71 to 03-17-92
Death: 03-17-92
Retired

Gerald Smith, Sergeant
Service: 03-17-73

Robert C. Smith, Sergeant
Service: 08-23-54 to 01-17-86
Death: 07-30-92

Andrea Peele, Secretary
Service: 02-01-75 to 02-27-89
Death: 08-04-92
Retired

Esperanza Valdez, Staff Assistant
Service: 02-21-74 to 08-01-92
Death: 08-10-92

James W. Sprague, Chief
Service: 01-18-68 to 01-18-92
Death: 01-18-92
Retired

James W. Sprague, Chief
Service: 01-18-68 to 01-18-92
Death: 01-18-92
Retired

James W. Sprague, Chief
Service: 01-18-68 to 01-18-92
Death: 01-18-92
Retired

Marilyn C. Castagna, Deputy
Service: 03-05-60 to 09-25-85
Death: 10-11-92
Retired

Isaac Phillips, Sergeant
Service: 02-21-55 to 03-11-78
Death: 10-12-92
Retired

James W. Sprague, Chief
Service: 01-18-68 to 01-18-92
Death: 01-18-92
Retired

James W. Sprague, Chief
Service: 01-18-68 to 01-18-92
Death: 01-18-92
Retired

Loren M. Crinion, Sergeant
Service: 03-14-62 to 11-16-92
Death: 11-16-92
Retired

Robert L. Carpenter, Sergeant
Service: 12-01-50 to 08-16-77
Death: 10-17-92
Retired

Robert R. Weddle, Chief
Service: 09-01-40 to 06-28-68
Death: 11-19-92
Retired

James W. Sprague, Chief
Service: 01-18-68 to 01-18-92
Death: 01-18-92
Retired

James W. Sprague, Chief
Service: 01-18-68 to 01-18-92
Death: 01-18-92
Retired

James W. Sprague, Chief
Service: 01-18-68 to 01-18-92
Death: 01-18-92
Retired

off, D
0-70
-92

Adm
7-83
Asst ta

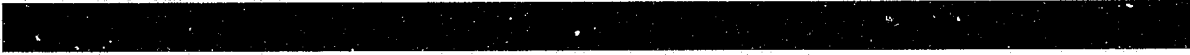



STATISTICAL INFORMATION

INTRODUCTION

The Year in Review 1992 Statistical Summary is issued by the Los Angeles County Sheriff's Department as a means of evaluating the effectiveness of current procedures and as a reference for future development of the Department. The following is a clarification of the terms used in the summary.

Totals may vary from previously published figures. This is due to the continual updating of Event Index System records and the efforts to present the most current data.

Crime Rates

Crime rates in this summary are based on a population of 10,000 rather than 100,000 as in the State of California and Federal Bureau of Investigation reports. This makes the rates more significant in view of the population distribution in the various Station and Contract City areas. The crime rate is calculated as follows:

$$\frac{\text{Number of Crimes in Area}}{\text{Population in Area}} \times 10,000 = \text{Crime Rate}$$

Comparisons

Factors contributing to crime are numerous and vary from place to place. Readers are cautioned against drawing conclusions from direct comparisons of crime figures between individual communities of similar populations and size. In Los Angeles County, a jurisdiction in excess of eight million population, several factors affect the rate of crime. The factors include:

- Crime reporting practices of citizens
- Solid economic factors
- Demographics of the population, including age, sex, race, and ethnicity
- Population density and community characteristics: commercial, educational, recreational, and economic
- Public attitude toward crime and law enforcement
- Number of police employees per unit of population
- Policies of prosecuting officials and courts

In evaluating percentage changes, consideration must be given to the dates during which changes took place as well as the actual number of crimes upon which the percentage is based.

Population

Population figures were obtained from the Los Angeles County Department of Regional Planning April 1992, publication.

Area

The area adjustments are made from the data provided by the Los Angeles County Local Agency Formation Commission.

Part I Offenses

The Part I Offenses are used by law enforcement agencies in the United States to reveal the extent and trend of criminal activity. Any significant change from the anticipated pattern of the figures alerts law enforcement administrators to possible problem areas. The Part I Offenses are Criminal Homicide, Forcible Rape, Robbery, Aggravated Assault, Burglary, Larceny Theft, Grand Theft Auto, and Arson.

The Sheriff's Department tabulates Part I Offenses by Uniform Crime Report standards and maintains statistical files with regard to violations, locations of occurrences, arrests by age and sex of the offenders, and by disposition of cases. Only the most serious classification is tabulated from reports with multiple classifications. For example, if a suspect is charged with Burglary and Vandalism, only the Burglary (the most serious crime) is included in the statistics. However, if several persons together commit one crime, each person is counted in "Adults Arrested" but only one crime is counted in "Cases Handled." Thus, statistics maintained by each of the stations or bureaus may differ from those recorded in this summary.

Similarly, a single case handled may have multiple assignments with the result that cases assigned will total more than cases handled. Additionally, for the crimes of Homicide, Forcible Rape, and Aggravated Assault, the "Cases Handled" column actually includes the number of victims as opposed to the number of incidents. This procedure is in compliance with the Bureau of Criminal Statistics' Uniform Crime Reporting (UCR) guidelines. Finally, the statistics listed in the "Aggravated Assault" category include not only those assaults with a Felony Assault statistical code (050 series), but also those with the following Misdemeanor Assault statistical codes: 141 (Gun), 142 (Knife), 143 (Dangerous Weapon Other than Gun, Knife, Hands/Feet/Fist/etc.), 146 (Spousal Assault), and 149 (Child Assault).

Percentage Comparisons

Whenever the availability of data permits, percentage changes are indicated. These percentages reflect increases or decreases in the total number of cases. It must be noted that these changes do not adequately reflect changes in manpower expended. It is, in fact, possible for a decrease in cases to represent an increase in man-hours expended.

Lakewood Station

Long Beach figures are included in the contract city's area data.

Traffic Statistics

The figures obtained from Traffic Services Detail were based on data submitted by each station.

DEPARTMENT SUMMARY

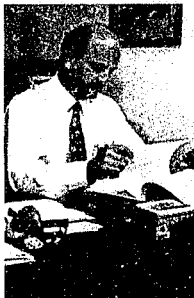

Departmental Personnel Strength

(As of December 31, 1992)

RANK	TOTAL	MALE	FEMALE	WHITE	BLACK	HISPANIC	OTHER
SHERIFF	1	1	0	1	0	0	0
UNDERSHERIFF	1	1	0	1	0	0	0
ASSISTANT SHERIFF	2	2	0	1	1	0	0
DIVISION CHIEF	9	9	0	7	1	1	0
COMMANDER	19	17	2	17	2	0	0
CAPTAIN	55	50	5	48	2	4	1
LIEUTENANT	302	280	22	256	20	23	3
SERGEANT	918	830	88	779	51	77	11
DEPUTY	6,504	5,649	855	4,541	612	1,167	184
DEPUTY SHERIFF TRAINEE	0	0	0	0	0	0	0
TOTAL	7,811	6,839	972	5,651	689	1,272	199
PERCENTAGE		87.6%	12.4%	72.3%	8.8%	16.3%	2.6%
CIVILIAN BY SEX:		1,305	2,494				
PERCENTAGE		34.4%	65.6%				
CIVILIAN BY RACE:				1,320	1,121	851	507
PERCENTAGE				34.7%	29.5%	22.4%	13.4%

Budgeted Positions for the Department

	TOTAL AUTHORIZED	EXECUTIVE OFFICE OF THE SHERIFF	ADMINISTRATIVE DIVISION	COURT SERVICES DIVISION	CUSTODY DIVISION	DETECTIVE DIVISION	FIELD OPERATIONS REGION I	FIELD OPERATIONS REGION II	FIELD OPERATIONS REGION III	TECHNICAL SERVICES DIVISION
SHERIFF (UNCLASSIFIED)	1	1								
UNDERSHERIFF (UNCLASSIFIED)	1	1								
ASSISTANT SHERIFF	2	2								
DIVISION CHIEF	8		1	1	1	1	1	1	1	1
EXECUTIVE ASSISTANT (UNCLASSIFIED)	0	0								
AREA COMMANDER	22	1	2	1	5	2	3	3	3	2
CAPTAIN	53	7	1	3	13	6	7	8	5	3
LIEUTENANT	287	14	12	8	79	25	48	48	40	13
SERGEANT	928	63	23	34	187	114	156	168	165	18
DEPUTY SHERIFF GENERALIST	6,522.5	53	83	720	2,368.5	322	898.5	1,042.5	998	37
DEPUTY SHERIFF TRAINEE	205		205							
TOTAL SWORN	8,029.5	142	327	767	2,653.5	470	1,113.5	1,270.5	1,212	74
TOTAL CIVILIAN	3,001.8	222	246	52	1,221	114	246	229.6	238.9	522.3
TOTAL DEPARTMENT	11,121.3	364	573	819	3,874.5	584	1,359.5	1,500.1	1,450.9	596.3

1992 Part I Crimes

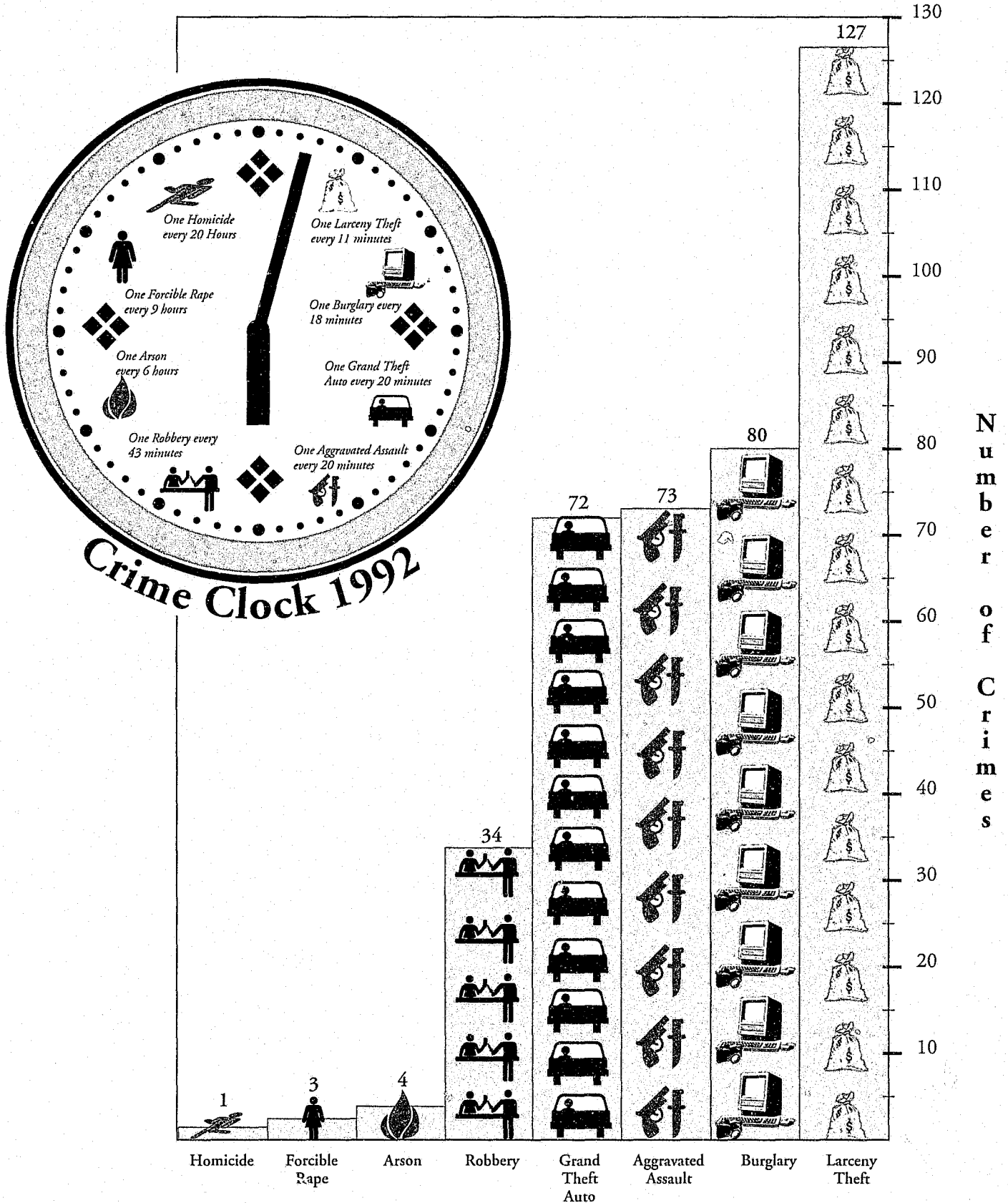

Crimes Committed Every Twenty-Four Hours



Synopsis - Demographic and Geographic Data

	AREA POPULATION 1992		TOTAL SQ. MILES IN STATION AREA	POPULATION DENSITY PER SQ. MILE	PART I CRIME RATE PER 10,000 POPULATION	STATION COMPLEMENT	
	INCORP.	UNINCORP.				SWORN	NON-SWORN
DEPARTMENT TOTAL	1,557,897	943,609	3,182.17	786.10	576.52	3,178	611
REGION I	543,180	375,155	2,546.04	360.69	447.00	1,073	222
ANTELOPE VALLEY	184,208	73,995	1,283.59	201.16	520.17	230	49
CRESCENTA VALLEY REGIONAL	19,496	63,080	272.67	302.84	314.98	137	27
EAST LOS ANGELES	35,074	127,024	15.54	10,431.02	577.86	203	38
LOST HILLS REGIONAL	57,722	19,411	186.26	414.11	358.60	145	38
SANTA CLARITA VALLEY	119,818	39,230	725.67	219.17	302.11	155	25
TEMPLE	126,862	52,415	62.31	2,877.18	450.70	203	45
REGION II	281,154	263,028	81.86	6,647.72	755.78	1,009	178
CARSON	84,403	42,834	28.32	4,492.83	776.35	214	28
FIRESTONE	--	72,092	4.17	17,288.25	647.23	119	22
LENNOX	27,745	83,776	8.04	13,870.77	737.35	200	33
LOMITA	70,588	4,095	22.75	3,282.77	326.58	94	24
LYNWOOD	62,666	32,991	7.61	12,569.91	958.84	179	30
MARINA DEL REY	--	26,114	7.80	3,347.95	753.24	79	8
WEST HOLLYWOOD	35,752	1,126	3.17	11,633.44	1,251.69	124	33
REGION III	733,563	305,426	554.27	1,874.52	563.85	1,096	211
AVALON	2,965	527	131.23	26.61	821.88	10	7
INDUSTRY	44,061	121,005	64.96	2,541.04	595.10	214	32
LAKWOOD	356,515	1,830	44.00	8,144.20	719.98	317	65
NORWALK	153,607	59,052	40.75	5,218.63	531.23	237	44
PICO RIVERA	59,446	26,027	13.04	6,554.68	456.64	82	19
WALNUT REGIONAL	116,969	96,985	260.29	821.98	349.28	236	44

Comparative Crime Rates by Station and Cities

Year in Review 1992

Comparative Crime Rates by Station and Cities



FOR I	CASES	PART I RATE
ANTELOPE VALLEY	36,239	520.17
Lancaster	17,931	597.72
Palmdale	12,755	594.41
Unincorporated Area	5,553	330.70
CRESCENTA REGIONAL	9,432	314.98
La Canada / Flintridge	1,809	188.24
Unincorporated Area	7,623	354.15
EAST LOS ANGELES	21,383	577.53
Commerce	4,955	1,927.37
Cudahy	2,668	437.68
Unincorporated Area	13,760	474.79
LOST HILLS REGIONAL	10,767	358.60
Agoura Hills	2,150	347.22
Calabasas	2,071	350.52
Hidden Hills	98	164.20
Malibu	3,976	673.17
West Lake Village	671	223.09
Unincorporated Area	1,801	261.71
SANTA CLARITA	15,937	302.11
Santa Clarita	13,110	320.07
Unincorporated Area	2,827	247.26
TEMPLE	24,804	450.70
Bradbury	41	142.69
Duarte	3,331	442.70
Rosemead	7,901	541.49
South El Monte	5,055	661.30
Temple City	3,508	367.81
Unincorporated Area	4,968	331.97

FOR II	CASES	PART I RATE
CARSON	23,054	776.35
Carson	14,342	654.01
Unincorporated Area	8,712	1,017.42
FIRESTONE	9,576	647.23
LENNOX	21,492	737.35
Lawndale	6,410	658.50
Unincorporated Area	15,082	763.46
LOMITA	8,078	326.58
Lomita	3,406	472.31
Rancho Palos Verdes	2,793	218.30
Rolling Hills	80	102.48
Rolling Hills Estates	1,081	363.15
Unincorporated Area	718	757.02
LYNWOOD	21,714	958.84
Lynwood	14,216	907.99
Unincorporated Area	7,498	1,055.44
MARINA DEL REY	4,584	753.24
WEST HOLLYWOOD	12,566	1,251.69
West Hollywood	11,977	1,197.14
Unincorporated Area	589	2,984.01
TRANSIT SERVICES	2,402	-----
Metro Blue Line	2,322	-----
MetroLink	80	-----
MISCELLANEOUS	28,525	-----
TOTAL DEPARTMENT	392,925	576.52

FOR III	CASES	PART I RATE
AVALON	1,375	821.88
Avalon	1,222	900.51
Unincorporated Area	153	379.51
INDUSTRY	22,917	595.10
Industry	6,626	42,503.70
La Habra Heights	395	150.38
La Puente	5,982	570.89
Unincorporated Area	9,914	391.72
LAKEWOOD	55,957	719.98
Artesia	2,335	634.17
Bellflower	10,243	716.20
Cerritos	8,121	793.43
Hawaiian Gardens	2,548	861.58
Lakewood	9,554	601.06
Long Beach	13,739	724.64
Paramount	8,748	821.73
Unincorporated Area	669	196.72
NORWALK	30,971	531.23
La Mirada	5,396	395.75
Norwalk	13,821	527.75
Santa Fe Springs	6,224	1,564.51
Unincorporated Area	5,530	365.78
PICO RIVERA	10,108	456.64
Pico Rivera	7,515	456.55
Unincorporated Area	2,593	456.83
WALNUT REGIONAL	21,044	349.28
Diamond Bar	4,959	346.76
San Dimas	4,117	404.13
Walnut	3,232	308.34
Unincorporated Area	8,736	344.38

Department Total

CASES HANDLED BY LOCATION

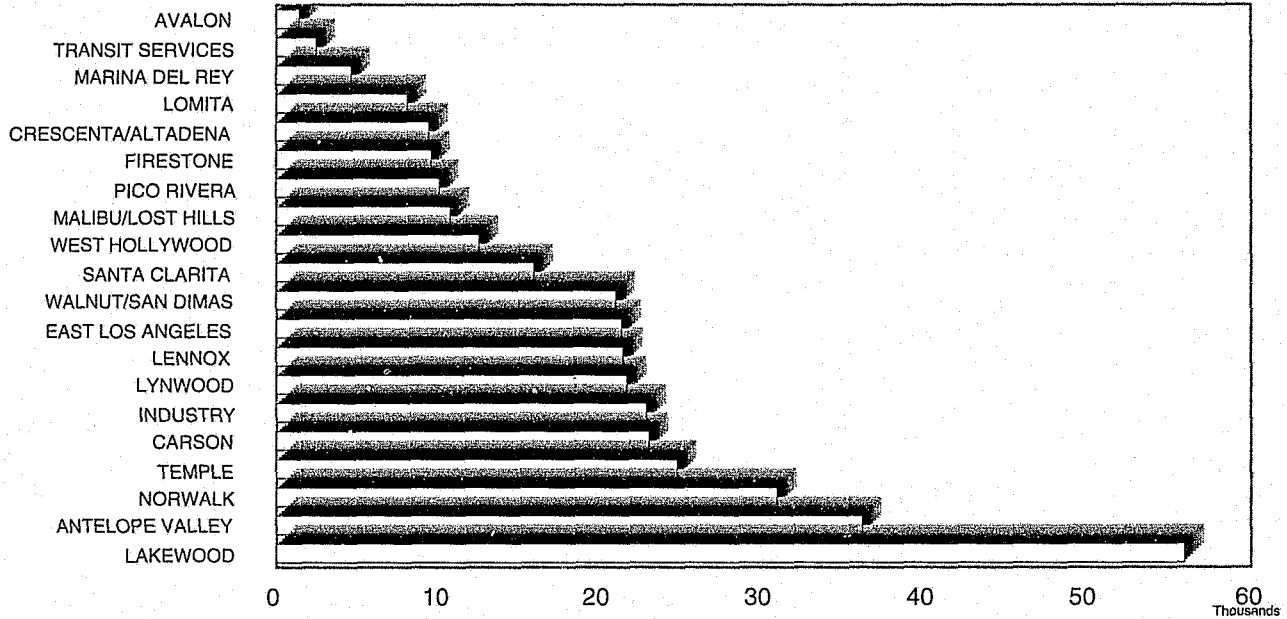

TEN MOST FREQUENT CASES

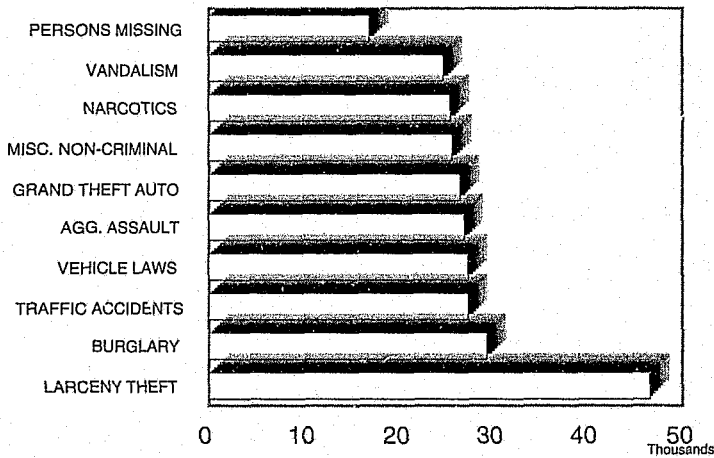

TEN MOST FREQUENT ARRESTS

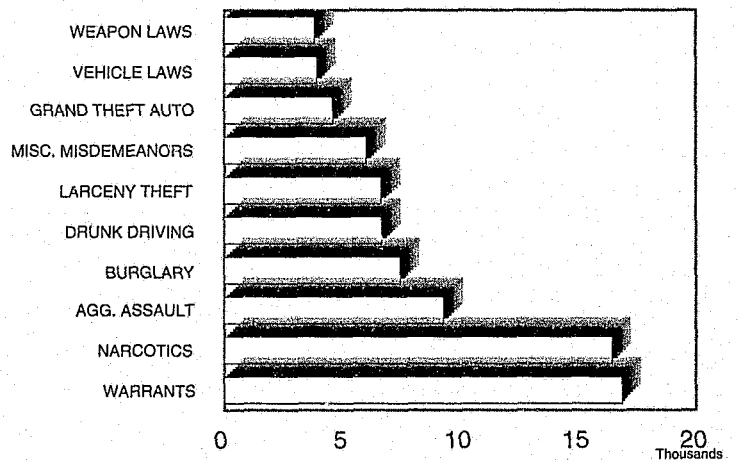

CRIME RATE PER 10,000 POPULATION

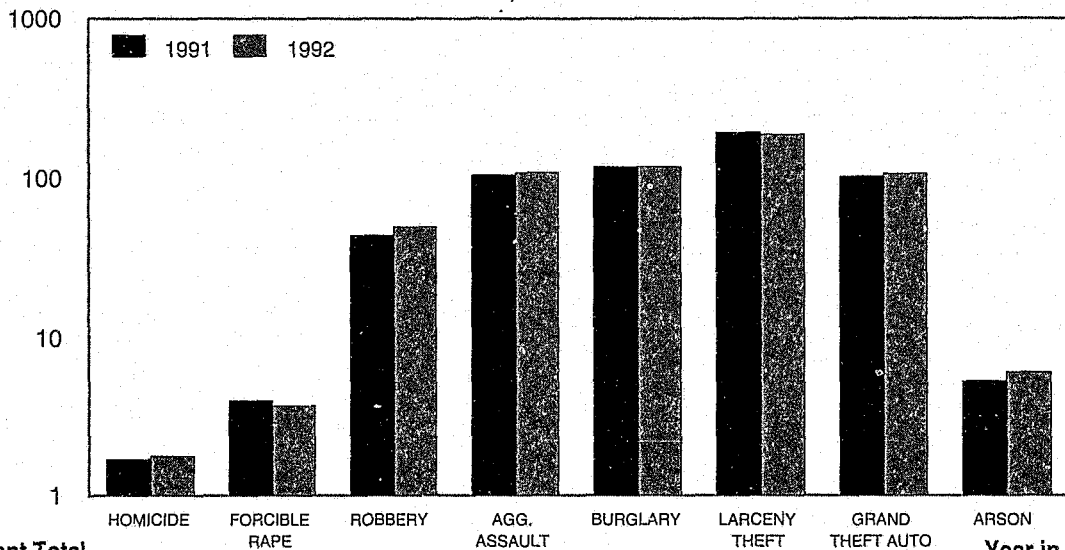

Department Total

CASES AND ARRESTS				
	CASES HANDLED	ADULTS ARRESTED	JUVENILES ARRESTED	CASE ASSIGNMENTS
CALENDAR YEAR 1992	392,925	86,524	14,845	346,446
CALENDAR YEAR 1991	382,335	92,638	15,615	346,192
CALENDAR YEAR 1990	349,383	96,680	16,802	309,810
% CHANGE 1991 TO 1992	3	-7	-5	0
PART I OFFENSES				
CRIMINAL HOMICIDE*	443	228	63	442
FORCIBLE RAPE*	915	225	36	912
ROBBERY	12,242	2,309	867	11,025
AGGRAVATED ASSAULT*	26,866	8,249	1,054	24,913
BURGLARY	29,238	5,417	2,036	29,146
LARCENY THEFT	46,597	5,284	1,360	46,173
GRAND THEFT AUTO	26,422	2,835	1,748	26,288
ARSON	1,493	74	61	1,487
SUB-TOTAL	144,216	24,621	7,225	140,386
ALL OTHER OFFENSES				
FORGERY	5,673	404	27	5,505
FRAUD AND NSF CHECKS	6,292	695	65	5,679
SEX OFFENSES, FELONIES	4,240	686	117	4,021
SEX OFFENSES, MISDEMEANORS	3,471	968	21	2,753
NON-AGGRAVATED ASSAULTS	12,058	1,612	471	7,984
WEAPON LAWS	7,604	3,009	810	6,915
OFFENSES AGAINST FAMILY	178	57	1	169
NARCOTICS	25,360	15,415	988	23,767
LIQUOR LAWS	1,770	179	176	1,633
DRUNK/ALCOHOL/DRUGS	2,660	2,355	58	2,540
DISORDERLY CONDUCT	10,155	545	202	9,699
VAGRANCY	57	61	7	54
GAMBLING	104	78	5	29
DRUNK DRIVING VEHICLE/BOAT	8,561	6,618	49	8,215
VEHICLE/BOATING LAWS	27,259	3,691	214	24,584
VANDALISM	24,626	590	1,280	22,955
WARRANTS	1,119	16,766	73	478
RECEIVING STOLEN PROPERTY	1,664	2,144	599	1,549
FEDERAL OFFENSES W/O MONEY	142	42	6	137
FEDERAL OFFENSES WITH MONEY	810	0	0	729
FELONIES, MISCELLANEOUS	6,996	683	175	5,653
MISDEMEANOR, MISCELLANEOUS	11,108	5,305	713	8,378
SUB-TOTAL	161,907	61,903	6,057	143,426
NON-CRIMINAL				
PERSONS MISSING	16,793	0	92	16,312
JUVENILE, NON-CRIMINAL	738	0	1,388	622
COMMITMENTS	35	0	0	29
MISCELLANEOUS, NON-CRIMINAL	25,588	0	83	18,209
SUICIDE AND ATTEMPT	2,069	0	0	1,611
MENTALLY ILL	1,770	0	0	1,673
ACCIDENTS, TRAFFIC/VEH./BOAT	28,524	0	0	21,369
ACCIDENTS, MISCELLANEOUS	8,950	0	0	653
PERSONS DEAD	2,335	0	0	2,156
SUB-TOTAL	86,802	0	1,563	62,634

NOTE: Figures include Detective Division and Jail Investigations Unit.

* Homicide, Forcible Rapes, and Aggravated Assaults are counted by number of victims.

Department Total

PART I OFFENSES CLEARED					
	DEPARTMENT TOTAL	MISCELLANEOUS LOCATIONS	REGION I	REGION II	REGION III
TOTAL PART I OFFENSES	144,216	3,455	41,050	41,128	58,583
NUMBER UNFOUNDED	792	6	333	135	318
NUMBER CLEARED	36,823	1,269	11,611	9,574	14,369
PERCENT CLEARED	25.7	36.8	28.5	23.4	24.7
CRIMINAL HOMICIDE	443	0	126	181	136
NUMBER UNFOUNDED	19	0	5	6	8
NUMBER CLEARED	142	0	44	59	39
PERCENT CLEARED	33.5	0.0	36.4	33.7	30.5
FORCIBLE RAPE	915	0	315	258	342
NUMBER UNFOUNDED	16	0	5	3	8
NUMBER CLEARED	581	0	200	149	232
PERCENT CLEARED	64.6	0.0	64.5	58.4	69.5
ROBBERY	12,242	1,118	2,571	4,449	4,104
NUMBER UNFOUNDED	26	2	6	7	11
NUMBER CLEARED	2,965	251	713	978	1,023
PERCENT CLEARED	24.3	22.5	27.8	22.0	25.0
AGGRAVATED ASSAULT	26,866	1,958	7,398	8,367	9,143
NUMBER UNFOUNDED	224	4	86	38	96
NUMBER CLEARED	17,145	948	5,445	4,588	6,164
PERCENT CLEARED	64.4	48.5	74.5	55.1	68.1
BURGLARY	29,238	49	8,849	8,276	12,064
NUMBER UNFOUNDED	108	0	48	18	42
NUMBER CLEARED	4,102	9	1,388	1,275	1,430
PERCENT CLEARED	14.1	18.4	15.8	15.4	11.9
LARCENY THEFT	46,597	309	14,932	10,954	20,402
NUMBER UNFOUNDED	269	0	113	45	111
NUMBER CLEARED	9,315	58	3,176	1,805	4,276
PERCENT CLEARED	20.1	18.8	21.4	16.5	21.1
GRAND THEFT AUTO	26,422	11	6,466	8,073	11,872
NUMBER UNFOUNDED	119	0	69	16	34
NUMBER CLEARED	2,414	1	610	682	1,121
PERCENT CLEARED	9.2	9.1	9.5	8.5	9.5
ARSON	1,493	10	393	570	520
NUMBER UNFOUNDED	11	0	1	2	8
NUMBER CLEARED	159	2	35	38	84
PERCENT CLEARED	10.7	20.0	8.9	6.7	16.4

Department Total

PART I OFFENSES CLEARED

	ACTUAL KNOWN OFFENSES*	NUMBER CLEARED	PERCENT CLEARED
TOTAL PART I OFFENSES	143,424	36,823	25.7
CRIMINAL HOMICIDE	424	142	33.5
FORCIBLE RAPE	899	581	64.6
ROBBERY	12,216	2,965	24.3
AGGRAVATED ASSAULT	26,642	17,145	64.4
BURGLARY	29,130	4,102	14.1
LARCENY THEFT	46,328	9,315	20.1
GRAND THEFT AUTO	26,303	2,414	9.2
ARSON	1,482	159	10.7

STOLEN AND RECOVERED PROPERTY

	AMOUNT STOLEN	AMOUNT RECOVERED	PERCENT
TOTAL	\$259,658,681	\$77,275,255	29.8
CRIMINAL HOMICIDE	20,935	14,341	68.5
FORCIBLE RAPE	61,841	27,395	44.3
ROBBERY	27,679,287	8,030,079	29.0
BURGLARY	62,646,675	4,206,122	6.7
LARCENY THEFT	56,088,790	5,620,952	10.0
GRAND THEFT AUTO	113,161,153	59,376,366	52.5

* Unfounded not included.

Arrest Summary

	ADULTS						TOTAL*
	FELONY			MISDEMEANOR			
	MALE	FEMALE	TOTAL	MALE	FEMALE	TOTAL	
DEPARTMENT TOTAL**	34,645	5,609	40,254	39,699	6,571	46,270	86,524
FIELD OPERATIONS REGION I	9,908	1,642	11,550	12,160	2,158	14,318	25,868
ANTELOPE VALLEY	2,799	635	3,434	2,612	690	3,302	6,736
CRESCENTA VALLEY REGIONAL	807	164	971	1,336	196	1,532	2,503
EAST LOS ANGELES	2,942	302	3,244	2,722	440	3,162	6,406
LOST HILLS REGIONAL	547	84	631	1,287	133	1,420	2,051
SANTA CLARITA VALLEY	999	153	1,152	1,950	285	2,235	3,387
TEMPLE	1,814	304	2,118	2,253	414	2,667	4,785
FIELD OPERATIONS REGION II	13,412	1,891	15,303	14,644	2,137	16,781	32,084
CARSON	2,587	467	3,054	2,613	441	3,054	6,108
FIRESTONE	2,526	262	2,788	1,576	138	1,714	4,502
LENNOX	3,209	430	3,639	2,774	454	3,228	6,867
LOMITA	544	111	655	900	179	1,079	1,734
LYNWOOD	2,723	396	3,119	2,092	344	2,436	5,555
TRANSIT SERVICES BUREAU	351	57	408	937	233	1,170	1,578
MARINA DEL REY	470	69	539	802	92	894	1,433
WEST HOLLYWOOD	1,002	99	1,101	2,950	256	3,206	4,307
FIELD OPERATIONS REGION III	10,928	1,991	12,919	12,808	2,254	15,062	27,981
AVALON	49	5	54	137	22	159	213
INDUSTRY	2,104	280	2,384	2,511	331	2,842	5,226
LAKewood	3,892	938	4,830	3,604	1,015	4,619	9,449
NORWALK	2,257	388	2,645	3,008	499	3,507	6,152
PICO RIVERA	1,171	135	1,306	1,784	143	1,927	3,233
WALNUT REGIONAL	1,455	245	1,700	1,764	244	2,008	3,708

* Total exceeds sum of felony and misdemeanor arrests by the number of non-criminal arrests.

** Department total exceeds the sum of station totals by the number of arrests made outside of Sheriff's jurisdiction.

Arrest Summary

(continued)

	JUVENILES						<u>TOTAL</u> *	<u>GRAND TOTAL</u> ***
	<u>FELONY</u>			<u>MISDEMEANOR</u>				
	MALE	FEMALE	TOTAL	MALE	FEMALE	TOTAL		
DEPARTMENT TOTAL**	7,221	899	8,120	5,006	1,719	6,725	14,845	101,369
FIELD OPERATIONS REGION I	2,288	303	2,591	1,804	722	2,526	5,117	30,985
ANTELOPE VALLEY	864	118	982	676	337	1,013	1,995	8,731
CRESCENTA VALLEY REGIONAL	125	14	139	91	32	123	262	2,765
EAST LOS ANGELES	563	65	628	438	144	582	1,210	7,616
LOST HILLS REGIONAL	123	16	139	70	19	89	228	2,279
SANTA CLARITA VALLEY	251	52	303	305	113	418	721	4,108
TEMPLE	362	38	400	224	77	301	701	5,486
FIELD OPERATIONS REGION II	2,401	223	2,624	1,308	396	1,704	4,328	36,412
CARSON	458	37	495	218	54	272	767	6,875
FIRESTONE	545	36	581	291	91	382	963	5,465
LENNOX	531	66	597	316	111	427	1,024	7,891
LOMITA	79	10	89	104	34	138	227	1,961
LYNWOOD	607	52	659	214	63	277	936	6,491
TRANSIT SERVICES BUREAU	50	14	74	85	15	100	174	1,752
MARINA DEL REY	52	2	54	20	9	29	83	1,516
WEST HOLLYWOOD	69	6	75	60	19	79	154	4,461
FIELD OPERATIONS REGION III	2,530	373	2,903	1,894	600	2,494	5,397	33,378
AVALON	9	2	11	11	2	13	24	237
INDUSTRY	493	67	560	343	102	445	1,005	6,231
LAKEWOOD	896	152	1,048	504	225	729	1,777	11,226
NORWALK	507	75	582	624	165	789	1,371	7,523
PICO RIVERA	246	32	278	226	47	273	551	3,784
WALNUT REGIONAL	379	45	424	186	59	245	669	4,377

* Total exceeds sum of felony and misdemeanor arrests by the number of non-criminal arrests.

** Department total exceeds the sum of station totals by the number of arrests made outside of Sheriff's jurisdiction.

*** Grand total includes adults and juveniles.

Adults Arrested by Charge and Disposition

OFFENSES	FELONIES FILED	FELONY ARRESTS			
		D.A. DENIED FELONY: FILING REDUCED TO MISDEMEANOR	REDUCED TO MISDEMEANOR BY DEPARTMENT	COMPLAINT NOT SOUGHT BY DEPARTMENT	D.A. DENIED COMPLAINT
TOTALS	30,301	5,927	1,550	2,168	3,847
PART I OFFENSES					
CRIMINAL HOMICIDE	267	1	0	8	7
FORCIBLE RAPE	154	5	1	22	59
ROBBERY	1,889	181	16	203	232
AGGRAVATED ASSAULT	4,254	1,766	294	499	1,449
BURGLARY	4,020	1,038	175	283	306
LARCENY THEFT	1,007	299	34	69	86
GRAND THEFT AUTO	1,825	352	76	417	324
ARSON	65	4	2	5	6
ALL OTHER OFFENSES					
FORGERY	115	79	8	14	11
FRAUD AND NSF CHECKS	446	115	58	37	39
SEX OFFENSES, FELONIES	454	8	3	4	15
SEX OFFENSES, MISDEMEANORS	0	0	0	0	0
NON-AGGRAVATED ASSAULTS	23	8	2	0	0
WEAPON LAWS	924	420	69	29	104
OFFENSES AGAINST FAMILY	2	2	0	0	0
NARCOTICS	9,265	994	657	50	859
LIQUOR LAWS	0	0	0	0	0
DRUNK/ALCOHOL/DRUGS	0	0	0	0	0
DISORDERLY CONDUCT	0	0	0	0	0
VAGRANCY	0	0	0	0	0
GAMBLING	23	75	0	0	1
DRUNK DRIVING VEHICLE/BOAT	205	60	22	2	4
VEHICLE/BOATING LAWS	121	82	14	8	3
VANDALISM	38	8	2	8	0
WARRANTS	2,808	10	2	125	4
RECEIVING STOLEN PROPERTY	1,472	318	93	261	237
FEDERAL OFFENSES	41	2	0	1	1
FELONIES, MISCELLANEOUS	518	84	18	59	88
MISDEMEANORS, MISCELLANEOUS	365	16	4	65	12

Adults Arrested by Charge and Disposition

(continued)

OFFENSES	MISDEMEANOR ARRESTS			FELONY AND MISDEMEANOR ARRESTS
	MISDEMEANOR FILED	COMPLAINT NOT SOUGHT BY DEPARTMENT	D.A. DENIED COMPLAINT	TOTAL DISPOSITION
TOTALS	46,633	1,826	1,049	93,301
PART I OFFENSES				
CRIMINAL HOMICIDE	0	0	0	283
FORCIBLE RAPE	0	0	0	241
ROBBERY	0	0	0	2,521
AGGRAVATED ASSAULT	306	1	16	8,585
BURGLARY	66	1	0	5,889
LARCENY THEFT	3,905	15	54	5,469
GRAND THEFT AUTO	58	0	9	3,061
ARSON	0	0	0	82
ALL OTHER OFFENSES				
FORGERY	223	1	7	458
FRAUD AND NSF CHECKS	32	0	1	728
SEX OFFENSES, FELONIES	124	1	7	616
SEX OFFENSES, MISDEMEANORS	1,155	4	20	1,179
NON-AGGRAVATED ASSAULTS	1,333	48	264	1,678
WEAPON LAWS	1,611	19	89	3,265
OFFENSES AGAINST FAMILY	48	2	6	60
NARCOTICS	4,853	23	111	16,812
LIQUOR LAWS	205	2	3	210
DRUNK/ALCOHOL/DRUGS	1,028	1,453	38	2,519
DISORDERLY CONDUCT	505	6	68	579
VAGRANCY	56	7	6	69
GAMBLING	33	0	1	133
DRUNK DRIVING VEHICLE/BOAT	6,849	26	81	7,249
VEHICLE/BOATING LAWS	3,885	22	20	4,155
VANDALISM	527	10	21	614
WARRANTS	14,781	4	2	17,736
RECEIVING STOLEN PROPERTY	26	0	1	2,408
FEDERAL OFFENSES	0	0	0	45
FELONIES, MISCELLANEOUS	34	1	4	806
MISDEMEANORS, MISCELLANEOUS	4,990	180	220	5,851

Juveniles Arrested by Charge, Sex, and Disposition

OFFENSES	ARRESTED			DISPOSITIONS		
	TOTAL	MALE	FEMALE	HANDLED WITHIN DEPARTMENT	DIVERSION	PROBATION
TOTALS	15,917	13,137	2,780	1,371	974	144
PART I OFFENSES						
CRIMINAL HOMICIDE	81	79	2	0	0	0
FORCIBLE RAPE	35	35	0	0	0	0
ROBBERY	949	865	84	23	7	4
AGGRAVATED ASSAULT	1,125	987	138	54	10	2
BURGLARY	2,141	1,851	290	123	154	3
LARCENY THEFT	1,374	945	429	135	307	1
GRAND THEFT AUTO	1,818	1,635	183	83	33	3
ARSON	62	58	4	3	4	0
ALL OTHER OFFENSES						
FORGERY	30	20	10	8	3	0
FRAUD AND NSF CHECKS	70	51	19	4	4	0
SEX OFFENSES, FELONIES	103	101	2	6	2	0
SEX OFFENSES, MISDEMEANORS	24	21	3	4	0	0
NON-AGGRAVATED ASSAULTS	484	367	117	48	26	2
WEAPON LAWS	858	804	54	86	52	1
OFFENSES AGAINST FAMILY	1	0	1	0	0	0
NARCOTICS	1,079	943	136	46	141	1
LIQUOR LAWS	241	217	24	52	7	2
DRUNK/ALCOHOL/DRUGS	96	79	17	21	3	0
DISORDERLY CONDUCT	212	191	21	30	11	1
VAGRANCY	12	11	1	0	0	0
GAMBLING	13	13	0	0	0	0
DRUNK DRIVING VEHICLE/BOAT	74	66	8	4	3	0
VEHICLE/BOATING LAWS	335	309	26	59	18	8
VANDALISM	1,178	1,110	68	143	89	4
WARRANTS	51	43	8	1	2	3
RECEIVING STOLEN PROPERTY	639	596	43	54	13	1
FEDERAL OFFENSES	7	7	0	0	0	0
FELONIES, MISCELLANEOUS	241	217	24	30	8	2
MISDEMEANORS, MISCELLANEOUS	755	669	86	93	50	6
MISSING PERSONS	161	62	99	101	2	11
JUVENILE, NON-CRIMINAL	1,668	785	883	160	25	89

Juveniles Arrested by Charge, Sex, and Disposition

(continued)

OFFENSES	DISPOSITIONS				
	NON DETAINED PETITION FILED	DETAINED PETITION FILED	EXONERATED AND RELEASED	INSUFFICIENT EVIDENCE RELEASED	RELEASED TO ANOTHER LAW ENF AGENCY
TOTALS	9,088	3,670	75	211	123
PART I OFFENSES					
CRIMINAL HOMICIDE	15	63	0	1	2
FORCIBLE RAPE	10	24	0	1	0
ROBBERY	459	411	9	28	8
AGGRAVATED ASSAULT	552	452	14	38	3
BURGLARY	1,515	308	10	23	5
LARCENY THEFT	839	80	3	7	2
GRAND THEFT AUTO	1,244	382	16	41	16
ARSON	40	8	0	3	4
ALL OTHER OFFENSES					
FORGERY	15	2	2	0	0
FRAUD AND NSF CHECKS	53	9	0	0	0
SEX OFFENSES, FELONIES	36	59	0	0	0
SEX OFFENSES, MISDEMEANORS	11	5	0	1	3
NON-AGGRAVATED ASSAULTS	334	68	1	5	0
WEAPON LAWS	591	124	1	3	0
OFFENSES AGAINST FAMILY	1	0	0	0	0
NARCOTICS	719	165	1	6	0
LIQUOR LAWS	147	11	1	1	1
DRUNK/ALCOHOL/DRUGS	34	7	0	0	2
DISORDERLY CONDUCT	161	17	0	5	0
VAGRANCY	13	1	0	0	0
GAMBLING	5	0	0	0	0
DRUNK DRIVING VEHICLE/BOAT	42	4	0	1	0
VEHICLE/BOATING LAWS	174	19	1	0	6
VANDALISM	966	56	3	25	8
WARRANTS	6	68	0	0	0
RECEIVING STOLEN PROPERTY	422	135	9	12	2
FEDERAL OFFENSES	0	6	0	0	0
FELONIES, MISCELLANEOUS	88	53	1	3	0
MISDEMEANORS, MISCELLANEOUS	340	271	3	2	5
MISSING PERSONS	9	14	0	0	7
JUVENILE, NON-CRIMINAL	247	848	0	5	49

Persons Arrested for Part I Offenses by Age

Persons in Thousands

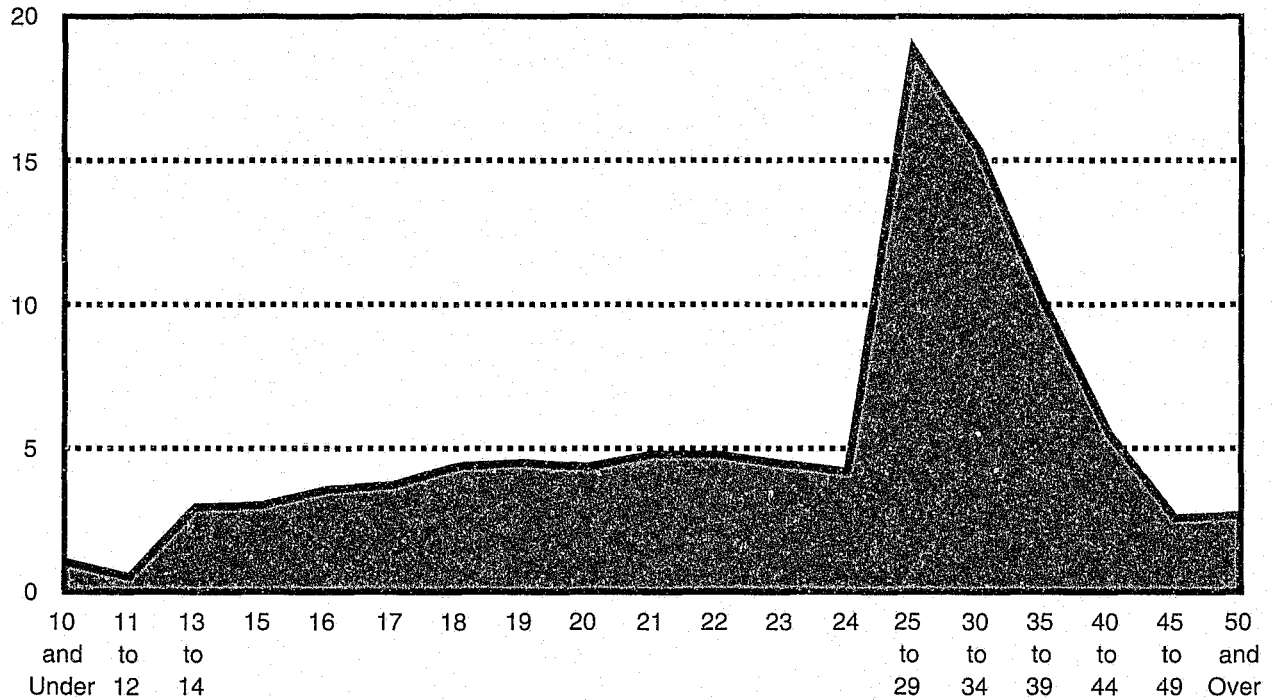

Adult and Juvenile Arrests by Year

Persons in Thousands

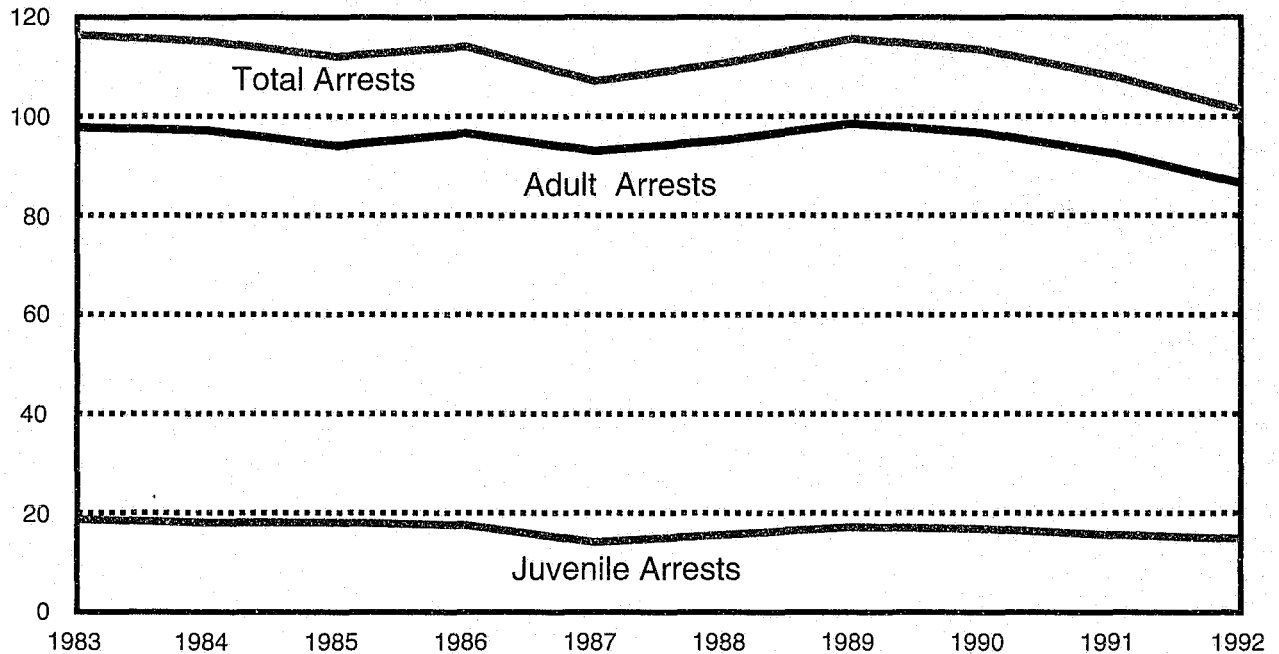

This page left intentionally blank.

Adults Arrested by Charge, Sex, and Age

	SEX	TOTAL	18	19	20	21	22	23
TOTAL		86,524	4,374	4,491	4,363	4,799	4,787	4,468
MALE		74,344	3899	4,037	3,901	4,255	4,238	3,891
FEMALE		12,180	475	454	462	544	549	577
PART I OFFENSES								
CRIMINAL HOMICIDE	M	204	27	24	17	20	20	10
	F	24	0	1	4	2	0	2
FORCIBLE RAPE	M	224	7	17	10	11	13	8
	F	1	0	0	0	0	0	0
ROBBERY	M	2,132	309	209	164	158	131	117
	F	177	9	9	14	7	11	5
AGGRAVATED ASSAULT	M	7,416	341	329	310	357	312	306
	F	833	29	38	24	31	31	32
BURGLARY	M	4,314	399	315	282	268	254	199
	F	1,103	74	59	61	59	50	61
LARCENY THEFT	M	3,412	250	200	189	169	171	155
	F	1,872	127	92	85	88	80	93
GRAND THEFT AUTO	M	2,596	354	274	211	185	165	137
	F	239	33	18	16	16	16	10
ARSON	M	61	8	3	4	0	3	3
	F	13	0	0	1	0	0	0
ALL OTHER OFFENSES								
FORGERY	M	297	11	23	14	23	16	10
	F	107	2	4	4	4	4	7
FRAUD AND NSF CHECKS	M	446	30	28	15	31	27	22
	F	249	16	9	18	12	17	16
SEX OFFENSES, FELONIES	M	673	42	27	26	27	21	26
	F	13	0	0	1	0	0	0
SEX OFFENSES, MISDEMEANORS	M	642	13	21	19	32	34	32
	F	326	7	6	6	6	8	10
NON-AGGRAVATED ASSAULTS	M	1,336	71	74	64	86	82	67
	F	276	10	13	10	15	13	15
WEAPON LAWS	M	2,862	261	242	198	202	218	183
	F	147	12	10	6	5	13	5
OFFENSES AGAINST FAMILY	M	40	0	0	0	0	1	1
	F	17	0	0	0	0	0	1

Adults Arrested by Charge, Sex, and Age

(continued)

	SEX	24	25-29	30-34	35-39	40-44	45-49	50 & OVER
TOTAL		4,199	18,844	15,377	10,074	5,490	2,579	2,679
MALE		3,679	16,075	12,783	8,319	4,695	2,226	2,346
FEMALE		520	2,769	2,594	1,755	795	353	333
PART I OFFENSES								
CRIMINAL HOMICIDE	M	11	22	24	13	7	3	6
	F	0	6	2	1	4	0	2
FORCIBLE RAPE	M	6	54	41	33	13	4	7
	F	0	1	0	0	0	0	0
ROBBERY	M	114	413	280	121	75	29	12
	F	9	45	39	17	7	2	3
AGGRAVATED ASSAULT	M	338	1,595	1,427	989	542	271	299
	F	33	192	187	118	65	27	26
BURGLARY	M	150	839	689	468	271	112	68
	F	46	224	208	142	62	30	27
LARCENY THEFT	M	144	653	572	384	250	117	158
	F	81	363	333	236	123	63	108
GRAND THEFT AUTO	M	122	510	330	168	84	27	29
	F	13	52	30	28	1	3	3
ARSON	M	3	9	9	8	6	4	1
	F	0	3	4	2	2	1	0
ALL OTHER OFFENSES								
FORGERY	M	15	59	43	42	15	14	12
	F	5	28	15	17	9	7	1
FRAUD AND NSF CHECKS	M	21	101	65	42	34	18	12
	F	15	45	44	35	13	5	4
SEX OFFENSES, FELONIES	M	25	111	99	97	60	53	59
	F	1	2	4	3	1	0	1
SEX OFFENSES, MISDEMEANORS	M	28	152	110	70	38	31	62
	F	11	77	97	60	27	9	2
NON-AGGRAVATED ASSAULTS	M	38	264	200	174	95	49	72
	F	13	58	52	43	15	7	12
WEAPON LAWS	M	172	614	367	199	99	56	51
	F	3	29	36	14	7	2	5
OFFENSES AGAINST FAMILY	M	3	3	11	11	7	1	2
	F	1	7	5	2	1	0	0

Adults Arrested by Charge, Sex, and Age

	SEX	TOTAL	18	19	20	21	22	23
ALL OTHER OFFENSES								
NARCOTICS	M	12,630	450	526	542	606	638	599
	F	2,785	62	75	87	106	118	114
LIQUOR LAWS	M	162	51	53	32	3	2	1
	F	17	5	6	2	1	0	0
DRUNK ALCOHOL/DRUGS	M	2,147	54	53	57	71	81	82
	F	208	3	5	4	7	5	4
DISORDERLY CONDUCT	M	489	49	43	26	36	31	29
	F	56	2	3	2	4	5	2
VAGRANCY	M	59	5	2	3	1	4	4
	F	2	0	0	0	0	0	0
GAMBLING	M	63	1	4	3	4	3	5
	F	15	0	0	0	0	0	0
DRUNK DRIVING VEHICLE/BOAT	M	6,076	98	153	206	260	316	305
	F	542	1	6	7	21	22	16
VEHICLE/BOATING LAWS	M	3,421	159	236	250	275	275	234
	F	270	14	6	12	22	25	15
VANDALISM	M	531	108	57	45	33	19	28
	F	59	5	4	3	1	3	0
WARRANTS	M	14,745	266	622	761	942	949	972
	F	2,021	19	49	65	100	89	129
RECEIVING STOLEN PROPERTY	M	1,961	198	185	149	121	121	88
	F	183	13	13	9	11	11	10
FEDERAL OFFENSES	M	37	1	5	3	3	0	1
	F	5	0	3	0	0	0	0
FELONIES, MISCELLANEOUS	M	570	56	39	32	32	37	32
	F	113	4	3	5	4	5	3
MISDEMEANORS, MISCELLANEOUS	M	4,798	280	273	269	299	294	235
	F	507	28	22	16	22	23	27

Adults Arrested by Charge, Sex, and Age

(continued)

	SEX	24	25-29	30-34	35-39	40-44	45-49	50 & OVER
ALL OTHER OFFENSES								
NARCOTICS	M	606	2,975	2,600	1,640	847	331	270
	F	107	701	721	430	180	64	20
LIQUOR LAWS	M	0	5	6	2	2	2	3
	F	0	1	1	1	0	0	0
DRUNK ALCOHOL/DRUGS	M	91	423	410	336	236	107	146
	F	11	46	46	42	20	9	6
DISORDERLY CONDUCT	M	24	100	69	43	21	12	6
	F	3	11	5	9	4	1	5
VAGRANCY	M	3	7	14	4	5	2	5
	F	0	0	1	0	1	0	0
GAMBLING	M	1	5	3	6	4	6	18
	F	1	3	1	2	3	2	3
DRUNK DRIVING VEHICLE/BOAT	M	294	1,354	1,133	760	489	316	392
	F	17	111	102	108	52	36	43
VEHICLE/BOATING LAWS	M	210	805	481	261	138	54	43
	F	16	72	42	22	15	7	2
VANDALISM	M	26	93	48	32	17	13	12
	F	3	15	10	6	4	3	2
WARRANTS	M	870	3,516	2,621	1,662	879	369	316
	F	92	523	459	308	111	40	37
RECEIVING STOLEN PROPERTY	M	106	373	280	160	102	44	34
	F	11	21	33	29	16	5	1
FEDERAL OFFENSES	M	2	5	7	3	3	1	3
	F	0	0	0	1	1	0	0
FELONIES, MISCELLANEOUS	M	27	112	92	45	34	14	18
	F	3	31	14	21	14	4	2
MISDEMEANORS, MISCELLANEOUS	M	229	903	752	546	322	166	230
	F	25	102	103	58	37	26	18

Juveniles Arrested by Charge, Sex, and Age

	SEX	TOTAL	10 ⁺	11-12	13-14	15	16	17
TOTAL		14,845	1,059	529	2,954	3,020	3,564	3,719
MALE		12,227	579	392	2,369	2,546	3,081	3,260
FEMALE		2,618	480	137	585	474	483	459
PART I OFFENSES								
CRIMINAL HOMICIDE	M	61	0	0	5	10	20	26
	F	2	0	0	0	1	0	1
FORCIBLE RAPE	M	36	0	0	9	5	10	12
	F	0	0	0	0	0	0	0
ROBBERY	M	788	5	25	125	170	210	253
	F	79	0	1	16	22	23	17
AGGRAVATED ASSAULT	M	922	0	11	154	187	246	324
	F	132	1	6	27	31	29	38
BURGLARY	M	1,747	35	104	402	366	427	413
	F	289	2	8	68	81	62	68
LARCENY THEFT	M	929	12	46	233	182	226	230
	F	431	1	16	128	93	97	96
GRAND THEFT AUTO	M	1,559	3	25	308	398	426	399
	F	189	0	4	54	42	51	38
ARSON	M	54	3	5	10	13	9	14
	F	7	0	1	4	2	0	0
ALL OTHER OFFENSES								
FORGERY	M	17	0	0	0	3	6	8
	F	10	0	0	2	3	1	4
FRAUD AND NSF CHECKS	M	49	0	0	4	11	18	16
	F	16	0	0	0	3	5	8
SEX OFFENSES, FELONIES	M	115	2	9	31	24	25	24
	F	2	0	1	0	0	1	0
SEX OFFENSES, MISDEMEANORS	M	18	0	0	0	5	8	5
	F	3	0	0	0	0	2	1
NON-AGGRAVATED ASSAULTS	M	352	1	9	95	72	86	89
	F	119	0	3	44	27	23	22
WEAPON LAWS	M	759	0	10	121	172	223	233
	F	51	0	2	10	17	13	9
OFFENSES AGAINST FAMILY	M	0	0	0	0	0	0	0
	F	1	0	0	0	0	0	1

Juveniles Arrested by Charge, Sex, and Age

(continued)

	SEX	TOTAL	10	11-12	13-14	15	16	17
ALL OTHER OFFENSES								
NARCOTICS	M	858	0	10	97	191	258	302
	F	130	0	1	25	19	39	46
LIQUOR LAWS	M	158	0	0	12	28	49	69
	F	18	0	0	1	3	3	11
DRUNK ALCOHOL/DRUGS	M	51	1	0	3	12	15	20
	F	7	0	0	2	0	2	3
DISORDERLY CONDUCT	M	182	0	3	38	29	55	57
	F	20	0	0	5	2	7	6
VAGRANCY	M	7	0	0	0	2	1	4
	F	0	0	0	0	0	0	0
GAMBLING	M	5	0	0	0	0	2	3
	F	0	0	0	0	0	0	0
DRUNK DRIVING VEHICLE/BOAT	M	44	2	0	1	1	13	27
	F	5	0	0	1	0	3	1
VEHICLE/BOATING LAWS	M	200	1	6	25	32	56	80
	F	14	0	0	1	4	3	6
VANDALISM	M	1,208	8	48	396	297	261	198
	F	72	1	4	27	15	18	7
WARRANTS	M	56	0	1	12	12	7	24
	F	17	1	0	5	3	3	5
RECEIVING STOLEN PROPERTY	M	569	4	12	87	110	168	188
	F	30	0	0	7	10	7	6
FEDERAL OFFENSES	M	6	0	0	1	1	1	3
	F	0	0	0	0	0	0	0
FELONIES, MISCELLANEOUS	M	156	0	2	34	41	42	37
	F	19	0	1	6	3	4	5
MISDEMEANORS, MISCELLANEOUS	M	616	4	8	102	144	180	178
	F	97	0	4	18	21	26	28
PERSONS MISSING	M	32	0	0	10	7	9	6
	F	60	0	1	18	17	16	8
JUVENILE, NON-CRIMINAL	M	673	498	58	54	21	24	18
	F	798	474	84	116	55	45	24

Domestic Violence

Calendar Year 1992

	TOTAL			WEAPON INVOLVED	NO WEAPON INVOLVED
	1991	1992	%		
DEPARTMENT TOTAL	6,859	8,893	30	7,341	1,552
REGION I	2,434	3,098	27	2,367	731
ANTELOPE VALLEY	710	957	35	848	109
CRESCENTA VALLEY REGIONAL	161	210	30	168	42
EAST LOS ANGELES	709	729	3	659	70
LOST HILLS REGIONAL	88	123	40	91	32
SANTA CLARITA VALLEY	483	473	-2	335	138
TEMPLE	283	606	114	266	340
REGION II	1,889	2,338	24	1,983	355
CARSON	296	387	31	286	101
FIRESTONE	230	205	-11	197	8
LENNOX	671	784	17	673	111
LOMITA	57	214	275	169	45
LYNWOOD	431	565	31	520	45
MARINA DEL REY	97	99	2	72	27
WEST HOLLYWOOD	107	84	-21	66	18
REGION III	2,536	3,457	36	2,991	466
AVALON	20	22	10	17	5
INDUSTRY	273	691	153	543	148
LAKWOOD	1,349	1,355	0	1,237	118
NORWALK	321	584	82	505	79
PICO RIVERA	193	289	50	279	10
WALNUT REGIONAL	380	516	36	410	106

NOTE: Domestic Violence data for 1992 includes cases of Non-Criminal Violence. The dramatic increase from previous years can be attributed in part to this new reporting requirement.

Field Operations Services Summary

Calendar Year 1992

	CALLS			OBSERVATIONS			ARRESTS		
	1991	1992	%	1991	1992	%	1991	1992	%
DEPARTMENT TOTAL	990,993	1,068,955	8	1,593,184	1,368,029	-14	94,727	89,336	-6
REGION I	325,416	356,286	9	571,087	520,077	-9	28,275	26,470	-6
ANTELOPE VALLEY	88,927	105,599	19	155,751	117,223	-25	8,508	7,625	-10
CRESCENTA REGIONAL	31,075	30,541	-2	59,066	58,433	-1	2,622	2,659	1
EAST LOS ANGELES	70,820	73,401	4	72,526	76,546	6	5,386	5,755	7
LOST HILLS REGIONAL	27,278	30,060	10	65,937	68,338	4	2,336	2,035	-13
SANTA CLARITA VALLEY	43,898	45,668	4	84,216	68,492	-19	3,686	3,516	-5
TEMPLE	63,418	71,017	12	133,591	131,045	-2	5,737	4,880	-15
REGION II	235,596	253,868	8	442,281	360,206	-19	31,778	30,035	-5
CARSON	54,621	60,606	11	112,507	93,212	-17	6,539	5,831	-11
FIRESTONE	21,822	23,289	7	23,716	19,351	-18	4,367	4,534	4
LENNOX	50,240	54,139	8	59,032	52,141	-12	6,816	6,929	2
LOMITA	22,675	24,118	6	56,993	48,586	-15	2,470	2,433	-1
LYNWOOD	41,647	48,134	16	58,723	46,520	-21	6,398	5,037	-21
MARINA DEL REY	14,014	13,690	-2	40,245	31,164	-23	1,344	1,481	10
WEST HOLLYWOOD	30,577	29,892	-2	91,065	69,232	-24	3,844	3,790	-1
REGION III	429,981	458,801	7	579,816	487,746	-16	34,674	32,831	-5
AVALON	2,633	4,448	69	11,756	6,814	-42	260	182	-30
INDUSTRY	75,589	79,062	5	97,109	89,639	-8	5,918	5,932	0
LAKWOOD	173,227	181,526	5	146,891	144,971	-1	11,429	10,049	-12
NORWALK	82,087	87,452	7	150,403	95,487	-37	7,766	8,179	5
PICO RIVERA	34,404	39,427	15	57,207	47,984	-16	3,944	3,241	-18
WALNUT REGIONAL	62,041	66,886	8	116,450	102,851	-12	5,357	5,248	-2

Traffic Statistics*

	DUI ARRESTS			DUI COLLISIONS			NON-DUI COLLISIONS			PEDESTRIAN FATALITIES/ INJURIES		
	91	92	%	91	92	%	91	92	%	91	92	%
DEPARTMENT TOTAL	8,787	6,052	-31	1,498	1,179	-21	21,187	21,167	-0	615	531	-14
REGION I	3,680	2,323	-37	532	403	-24	7,482	7,657	2	184	190	3
ANTELOPE VALLEY	1,169	595	-49	202	120	-41	2,372	2,557	8	49	49	0
CRESCENTA REGIONAL	105	168	60	3	10	-233	151	149	-1	2	5	150
EAST LOS ANGELES	353	220	-38	68	51	-25	846	780	-8	18	21	17
LOST HILLS REGIONAL	421	275	-35	30	47	57	516	771	49	3	12	300
SANTA CLARITA VALLEY	846	614	-27	96	67	-30	1,696	1,482	-13	31	34	10
TEMPLE	786	451	-43	133	108	-19	1,901	1,918	1	81	69	-15
REGION II	2,118	1,657	-21	320	231	-28	3,872	4,560	18	170	157	-8
CARSON	474	474	0	111	55	-50	1,124	1,058	-6	34	33	-3
FIRESTONE	272	92	-66	---	N/A	---	---	N/A	---	---	N/A	---
LENNOX	267	262	-2	39	37	-5	607	552	-9	11	17	55
LOMITA	283	169	-40	38	20	-47	603	688	14	14	15	7
LYNWOOD	369	262	-29	82	68	-17	891	994	12	43	27	-37
MARINA DEL REY	144	147	-2	---	N/A	---	---	N/A	---	---	N/A	---
TRANSIT SERVICES	---	---	---	---	N/A	---	---	N/A	---	---	N/A	---
WEST HOLLYWOOD	309	251	-19	50	51	2	647	1,268	96	68	65	-4
REGION III	2,989	2,072	-31	646	545	-16	9,833	8,950	-9	261	184	-30
AVALON	26	15	-42	5	5	0	73	55	-25	1	2	100
INDUSTRY	798	545	-32	108	112	4	1,226	1,280	4	35	20	-43
LAKWOOD	594	589	-1	284	231	-19	4,403	3,711	-16	152	122	-20
NORWALK	659	355	-46	146	118	-19	2,380	2,355	-1	15	27	80
PICO RIVERA	419	239	-43	55	49	-11	555	624	12	48	9	-81
WALNUT REGIONAL	493	329	-33	48	30	-38	1,196	925	-23	10	4	-60

* These figures indicate only those statistics reported by each individual unit to Traffic Services Bureau and may not be complete.

Traffic Statistics*

(continued)

	HAZARDOUS CITATIONS			NON-HAZARDOUS CITATIONS			SEAT BELTS/CHILD SEAT CITATIONS					
	91	92	%	91	92	%	91	92	%			
DEPARTMENT TOTAL	225,464	199,826	-11	62,428	60,533	-3	39,107	42,823	10			
REGION I	81,246	73,096	-10	22,427	24,132	8	13,077	13,434	3			
ANTELOPE VALLEY	23,232	20,536	-12	6,656	6,933	4	1,354	2,755	103			
CRESCENTA/ALTADENA	4,521	4,904	8	2,827	2,339	-17	1,024	541	-47			
EAST LOS ANGELES	9,530	8,170	-14	3,397	4,427	30	2,713	3,204	18			
MALIBU/LOST HILLS	14,082	12,138	-14	2,927	4,526	55	658	1,233	87			
SANTA CLARITA VALLEY	14,177	14,279	1	3,232	2,792	-14	5,200	3,390	-35			
TEMPLE	15,704	13,069	-17	3,388	3,115	-8	2,128	2,311	9			
REGION II	58,310	48,163	-17	15,656	16,047	2	13,060	16,120	23			
CARSON	18,923	17,877	-6	1,892	3,126	65	2,570	4,825	88			
FIRESTONE	1,120	268	-76	724	427	---	283	279	-1			
LENNOX	6,962	5,752	-17	3,764	3,742	-1	1,980	1,383	-30			
LOMITA	9,291	7,145	-23	2,121	1,284	-39	989	630	-36			
LYNWOOD	9,732	10,212	5	3,708	4,421	19	6,687	8,806	32			
MARINA DEL REY	1,344	570	-58	1,568	610	-61	140	22	-84			
TRANSIT SERVICES	---	---	---	---	---	---	---	---	---			
WEST HOLLYWOOD	10,938	6,339	-42	1,879	2,437	30	411	175	-57			
REGION III	85,908	78,567	-9	24,345	20,354	-16	12,970	13,269	2			
AVALON	66	66	0	500	218	-56	1	6	500			
INDUSTRY	8,643	12,428	44	2,340	3,073	31	1,611	2,889	79			
LAKEWOOD	26,187	22,566	-14	6,578	4,849	-26	2,903	3,273	13			
NORWALK	20,960	15,582	-26	6,698	5,397	-19	3,462	2,454	-29			
PICO RIVERA	6,422	5,036	-22	4,832	2,551	-47	2,065	975	-53			
WALNUT/SAN DIMAS	23,630	22,889	-3	3,397	4,266	26	2,928	3,672	25			

* These figures indicate only those statistics reported by each individual unit to Traffic Services Bureau and may not be complete.

Scientific Services Bureau

FISCAL YEAR 1992-1993	
BUREAU SUMMARY-COURT	
TOTAL COURT APPEARANCES	1,415
TOTAL MAN-HOURS IN COURT	3,961
INDIVIDUAL SECTION SUMMARY	
BLOOD ALCOHOL	
TOTAL CASES RECEIVED	13,008
TOTAL CASES COMPLETED	13,007
BREATH CASES	36,262
TOTAL DUI COURT APPEARANCES	311
MAN-HOURS IN COURT	1,549
TRAINING MAN-HOURS RECEIVED	6,746
TRAINING MAN-HOURS PROVIDED	219
DOCUMENTS	
TOTAL CASES RECEIVED	774
TOTAL CASES COMPLETED	755
TOTAL COURT APPEARANCES	41
MAN-HOURS IN COURT	177
TRAINING MAN-HOURS RECEIVED	345
TRAINING MAN-HOURS PROVIDED	137
FIREARMS	
TOTAL CASES RECEIVED	1,774
TOTAL CASES COMPLETED	1,804
FIELD INVESTIGATIONS	112
FIELD INVESTIGATION HOURS	624
OFFICER INVOLVED SHOOTINGS	123
TOTAL COURT APPEARANCES	138
MAN-HOURS IN COURT	659
TRAINING MAN-HOURS RECEIVED	2,886
TRAINING MAN-HOURS PROVIDED	2,567
CRIME SCENE INVESTIGATION SECTION	
FIELD INVESTIGATIONS REQUESTED	17,828
FIELD INVESTIGATIONS HANDLED	13,929
CSI TEAM RESPONSES	1,160
AFTER HOURS CALL-OUTS	841
LATENT PRINTS DEVELOPED (CASES)	3,589
HOMICIDES	905
TOTAL PERSONS IDENTIFIED	1,072
PHOTOGRAPHIC ASSIGNMENTS	1,564
TOTAL COURT APPEARANCES	200
MAN-HOURS IN COURT	*473
TRAINING MAN-HOURS RECEIVED	*731
TRAINING MAN-HOURS PROVIDED	*218

* Includes Crime Scene and Identification Sections

Scientific Services Bureau

**FISCAL YEAR
1992-1993**

IDENTIFICATION SECTION

TOTAL CASES RECEIVED	7,415
TOTAL CASES COMPLETED	7,510
LATENTS PROCESSED	15,990
PERSON IDENTIFIED	704
CAL-ID CASE EVALUATION	8,144
CAL-ID NEW CASES	3,066
CAL-ID PERSONS IDENTIFIED	594

LABORATORIES

TOTAL CASES RECEIVED	26,508
TOTAL CASES COMPLETED	26,375
EARLY DISPOSITION CASES	16,994
TOTAL COURT APPEARANCES	289
MAN-HOURS IN COURT	1,690
TRAINING MAN-HOURS RECEIVED	1,174
TRAINING MAN-HOURS PROVIDED	679

PHOTOGRAPHIC LABORATORY

BLACK AND WHITE NEGATIVES	15,467
BLACK AND WHITE PRINTS	9,586
COLOR NEGATIVES	552,702
COLOR PRINTS	333,200
COLOR SLIDES	18,903
SHOOTING ASSIGNMENTS	1,082
STUDIO MAN-HOURS	3,020
FIELD MAN-HOURS	1,018
OUTSIDE AGENCIES	2,519
MAINTENANCE AND REPAIR (MAN-HOURS)	2,446

PHYSICAL EVIDENCES

TOTAL CASES RECEIVED	1,323
TOTAL CASES COMPLETED	739
FIELD INVESTIGATIONS	132
FIELD INVESTIGATION HOURS	678
TOTAL COURT APPEARANCES	109
MAN-HOURS IN COURT	501
TRAINING MAN-HOURS RECEIVED	2,160
TRAINING MAN-HOURS PROVIDED	349

POLYGRAPH

TOTAL CASES RECEIVED (POLYGRAPH EXAMS)	1,943
CASES UNABLE TO HANDLE	363
PRE-EMPLOYMENT EXAMS	1,730
CONFERENCES (MAN-HOURS)	873
TRAINING MAN-HOURS RECEIVED	213
TRAINING MAN-HOURS PROVIDED	0

* Includes Crime Scene and Identification Sections

Scientific Services Bureau

FISCAL YEAR 1992-1993	
SEROLOGY	
TOTAL CASES RECEIVED	1,062
TOTAL CASES COMPLETED	295
RETURNED UNANALYZED	160
TOTAL CASES IN HOUSE	3,088
FIELD INVESTIGATIONS	133
FIELD INVESTIGATION HOURS	726
TOTAL COURT APPEARANCES	49
MAN-HOURS IN COURT	213
TRAINING MAN-HOURS RECEIVED	2,828
TRAINING MAN-HOURS PROVIDED	670
TOXICOLOGY	
TOTAL CASES RECEIVED	17,467
TOTAL CASES COMPLETED	17,508
TOTAL COURT APPEARANCES	73
MAN-HOURS IN COURT	248
TRAINING MAN-HOURS RECEIVED	476
TRAINING MAN-HOURS PROVIDED	196
TRAINING AND APPLICATIONS	
PROJECT MAN-HOURS	3,738
TRAINING MAN-HOURS RECEIVED	143
TRAINING MAN-HOURS PROVIDED	1,729
TOTAL COURT APPEARANCES	5
MAN-HOURS IN COURT	26
OTHER SUMMARY	
DUI - Total cases examined under Section 1463.14 of the Penal Code.	
BLOOD/URINE ALCOHOL	11,270
BLOOD/URINE DRUGS	1,441
BREATH TESTS	36,262
TOTAL	48,973
CONTROLLED SUBSTANCES - Total cases examined under Section 11372.5 of the Health and Safety Code.	
NARCOTICS SECTION	26,375
TOXICOLOGY SECTION	10,457
TOTAL	36,832

* Includes Crime Scene and Identification Sections

Aero Bureau

ACTIVITY	MISSIONS	FLIGHT TIME
INVESTIGATIONS	10	18.7
FLIGHT TRAINING	101	202.9
TRANSPORTATION FLIGHTS:		
EXECUTIVE	29	57.9
PRISONER	72	398.9
GENERAL	187	277.7
PHOTO	119	152.3
SURVEILLANCE FLIGHTS:		
NARCOTICS	216	637.0
OTHER	27	75.0
SEARCH	46	88.0
RESCUE	231	611.6
STATIC DISPLAYS	26	17.9
HAZARDOUS MATERIAL	0	0.0
ADMINISTRATIVE	92	112.8
MAINTENANCE FLIGHTS	180	217.4
SUBTOTAL	1,336	2,868.1
PATROLS:		
ANTELOPE VALLEY PATROL	226	990.2
MALIBU STATION PATROL	33	156.6
SANTA CLARITA PATROL	228	846.7
L.A. BASIN PATROLS	1,273	5,490.8
MISC. PATROLS	25	35.3
SUBTOTAL	1,785	7,519.6
TOTALS	3,121	10,387.7

Juvenile Investigations Bureau

Caseload by Station Area*

	1989	%	1990	%	1991	%	1992	%
DEPARTMENT TOTAL	2,268	100	3,289	100	3,543	100	3,673	100
REGION I								
ANTELOPE VALLEY	289	12.74	545	16.57	509	14.37	604	16.44
CRESCENTA VALLEY REGIONAL	77	3.40	96	2.92	111	3.13	83	2.26
EAST LOS ANGELES	135	5.95	264	8.03	259	7.31	238	6.48
LOST HILLS REGIONAL	43	1.90	59	1.79	65	1.83	64	1.74
SANTA CLARITA VALLEY	114	5.03	173	5.26	185	5.22	204	5.55
TEMPLE	116	5.11	217	6.60	197	5.56	206	5.61
REGION II								
CARSON	134	5.91	180	5.47	186	5.25	191	5.20
FIRESTONE	100	4.41	129	3.92	144	4.06	113	3.08
LENNOX	160	7.05	185	5.62	195	5.50	218	5.94
LOMITA	48	2.12	53	1.61	46	1.30	61	1.66
LYNWOOD	137	6.04	177	5.38	177	5.00	186	5.06
MARINA DEL REY	13	0.57	11	0.33	18	0.51	17	0.46
WEST HOLLYWOOD	12	0.53	16	0.49	14	0.40	34	0.93
REGION III								
AVALON	3	0.13	3	0.09	6	0.17	3	0.08
INDUSTRY	177	7.80	221	6.72	246	6.94	249	6.78
LAKWOOD	262	11.55	389	11.83	** 536	15.13	** 530	14.43
NORWALK	201	8.86	275	8.36	295	8.33	350	9.53
PICO RIVERA	88	3.88	94	2.86	112	3.16	112	3.05
WALNUT REGIONAL	159	7.01	202	6.14	242	6.83	210	5.72

* Excludes Detective Division Headquarters cases.

** Long Beach, which cover two patrol areas, was added to Lakewood Station, which handles a total of five patrol areas.

NOTE: The City of Long Beach had 154 cases in 1991 and 149 cases in 1992.

FIELD OPERATIONS REGION I

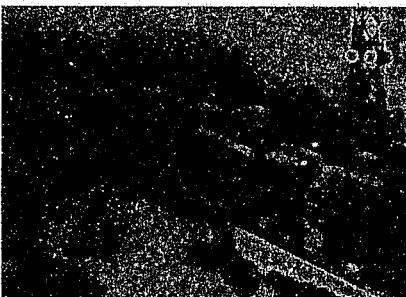

Field Operations Region I

CASES HANDLED BY LOCATION

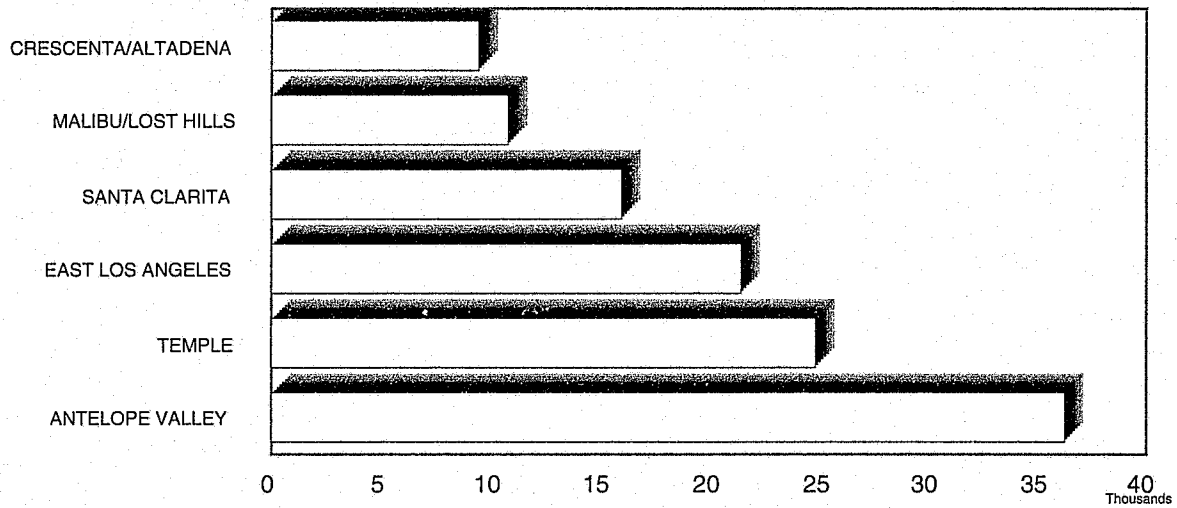

TEN MOST FREQUENT CASES

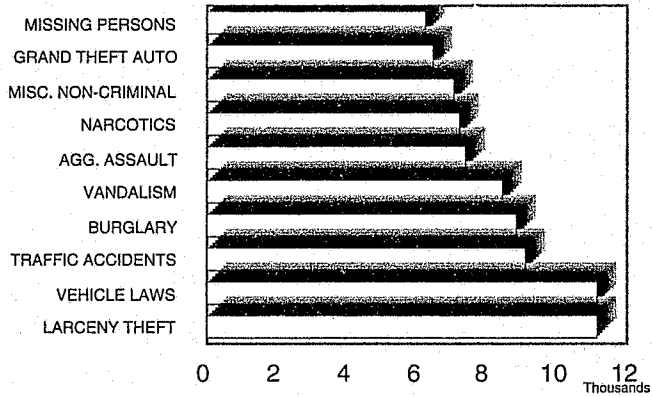

D

TEN MOST FREQUENT ARRESTS

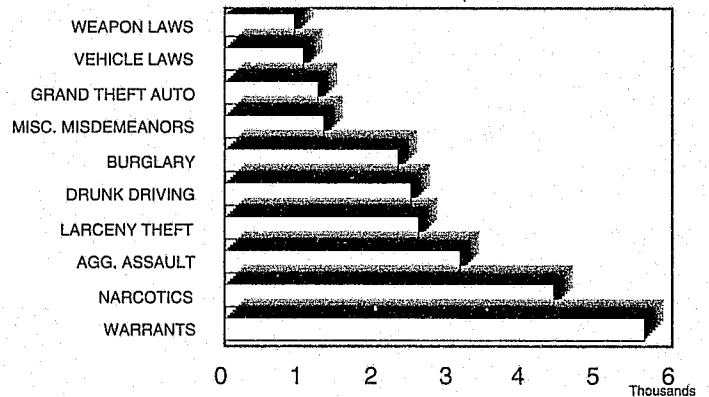

CRIME RATE PER 10,000 POPULATION

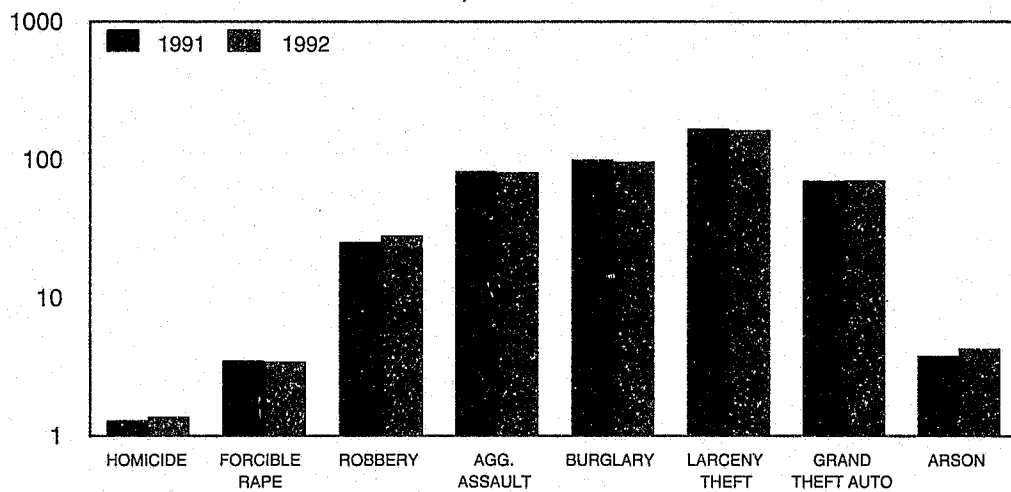

Field Operations Region I

CASES AND ARRESTS				
	CASES HANDLED	ADULTS ARRESTED	JUVENILES ARRESTED	CASE ASSIGNMENTS
CALENDAR YEAR 1992	118,562	25,868	5,117	113,849
CALENDAR YEAR 1991	116,440	29,958	5,125	108,594
CALENDAR YEAR 1990	116,718	30,651	5,382	102,127
% CHANGE 1991 TO 1992	2	-14	0	5
PART I OFFENSES				
CRIMINAL HOMICIDE*	126	78	20	124
FORCIBLE RAPE*	315	70	16	314
ROBBERY	2,571	631	249	2,558
AGGRAVATED ASSAULT*	7,398	2,838	320	7,383
BURGLARY	8,849	1,508	812	8,831
LARCENY THEFT	14,932	1,853	744	14,887
GRAND THEFT AUTO	6,466	753	492	6,448
ARSON	393	18	31	393
SUB-TOTAL	41,050	7,749	2,684	40,938
ALL OTHER OFFENSES				
FORGERY	1,769	116	7	1,715
FRAUD AND NSF CHECKS	3,818	178	27	3,398
SEX OFFENSES, FELONIES	1,452	261	33	1,417
SEX OFFENSES, MISDEMEANORS	1,023	261	4	787
NON-AGGRAVATED ASSAULTS	2,579	528	177	2,577
WEAPON LAWS	1,762	663	266	1,718
OFFENSES AGAINST FAMILY	54	19	0	51
NARCOTICS	7,225	4,128	287	6,869
LIQUOR LAWS	473	52	36	391
DRUNK/ALCOHOL/DRUGS	732	592	24	715
DISORDERLY CONDUCT	3,702	181	86	3,587
VAGRANCY	14	18	1	13
GAMBLING	31	33	2	12
DRUNK DRIVING VEHICLE/BOAT	3,083	2,472	20	2,993
VEHICLE/BOATING LAWS	11,139	980	69	10,435
VANDALISM	8,449	183	493	8,110
WARRANTS	117	5,606	24	90
RECEIVING STOLEN PROPERTY	325	437	127	317
FEDERAL OFFENSES W/O MONEY	76	18	3	75
FEDERAL OFFENSES WITH MONEY	256	0	0	251
FELONIES, MISCELLANEOUS	1,678	216	51	1,619
MISDEMEANOR, MISCELLANEOUS	2,790	1,177	144	2,681
SUB-TOTAL	52,547	18,119	1,881	49,821
NON-CRIMINAL				
PERSONS MISSING	6,249	0	23	6,122
JUVENILE, NON-CRIMINAL	343	0	487	327
COMMITMENTS	12	0	0	12
MISCELLANEOUS, NON-CRIMINAL	7,067	0	42	6,730
SUICIDE AND ATTEMPT	591	0	0	580
MENTALLY ILL	516	0	0	504
ACCIDENTS, TRAFFIC/VEH./BOAT	9,105	0	0	7,826
ACCIDENTS, MISCELLANEOUS	249	0	0	196
PERSONS DEAD	833	0	0	793
SUB-TOTAL	24,965	0	552	23,090

* Homicide, Forcible Rapes, and Aggravated Assaults are counted by number of victims.

Field Operations Region I

PART I OFFENSES CLEARED			
	ACTUAL KNOWN OFFENSES*	NUMBER CLEARED	PERCENT CLEARED
TOTAL PART I OFFENSES	40,717	11,611	28.5
CRIMINAL HOMICIDE	121	44	36.4
FORCIBLE RAPE	310	200	64.5
ROBBERY	2,565	713	27.8
AGGRAVATED ASSAULT	7,312	5,445	74.5
BURGLARY	8,801	1,388	15.8
LARCENY THEFT	14,819	3,176	21.4
GRAND THEFT AUTO	6,397	610	9.5
ARSON	392	35	8.9

STOLEN AND RECOVERED PROPERTY			
	AMOUNT STOLEN	AMOUNT RECOVERED	PERCENT
TOTAL	\$64,587,320	\$18,179,925	28.1
CRIMINAL HOMICIDE	2,850	1,001	35.1
FORCIBLE RAPE	30,081	16,250	54.0
ROBBERY	5,648,906	1,210,023	21.4
BURGLARY	15,332,630	1,008,470	6.6
LARCENY THEFT	16,525,371	1,796,999	10.9
GRAND THEFT AUTO	27,047,482	14,147,182	52.3

* Unfounded not included.



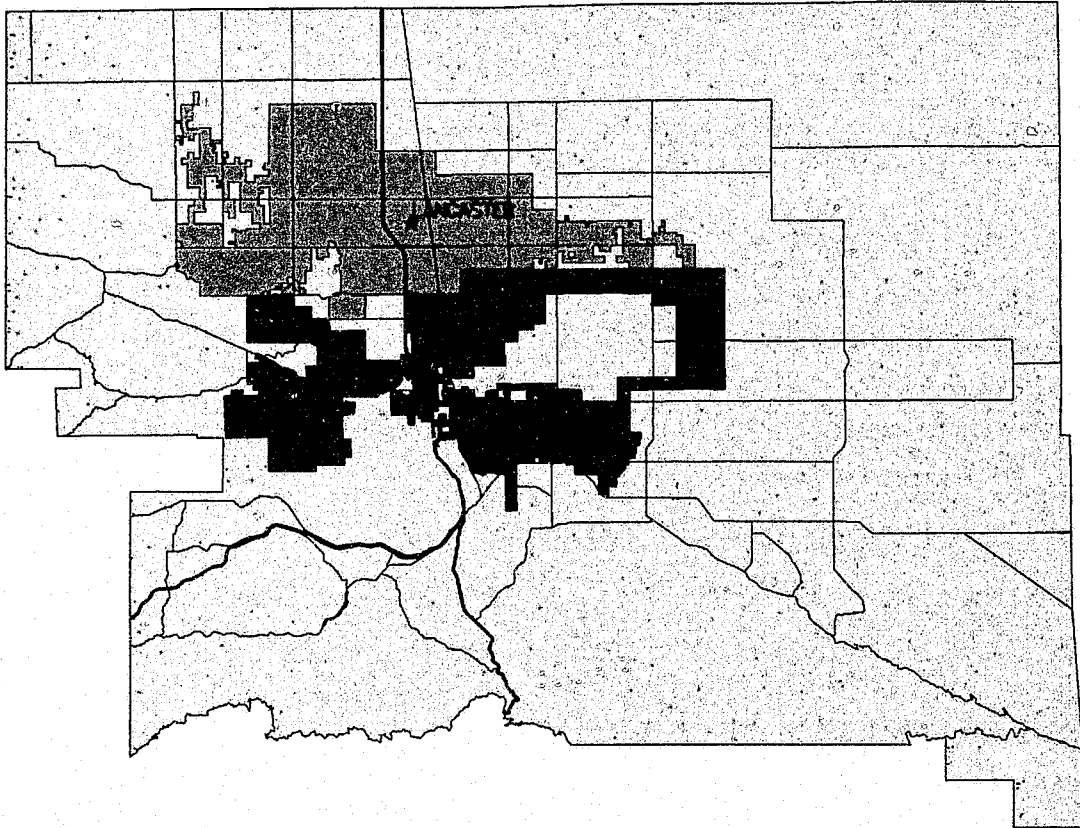

ANTELOPE VALLEY STATION

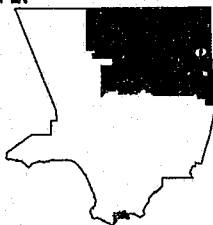

KEY MAP



LEGEND:

-  Unincorporated Area
-  Contract City
-  Contract City
-  Station
-  Regional Station

Antelope Valley Station

CASES HANDLED BY LOCATION

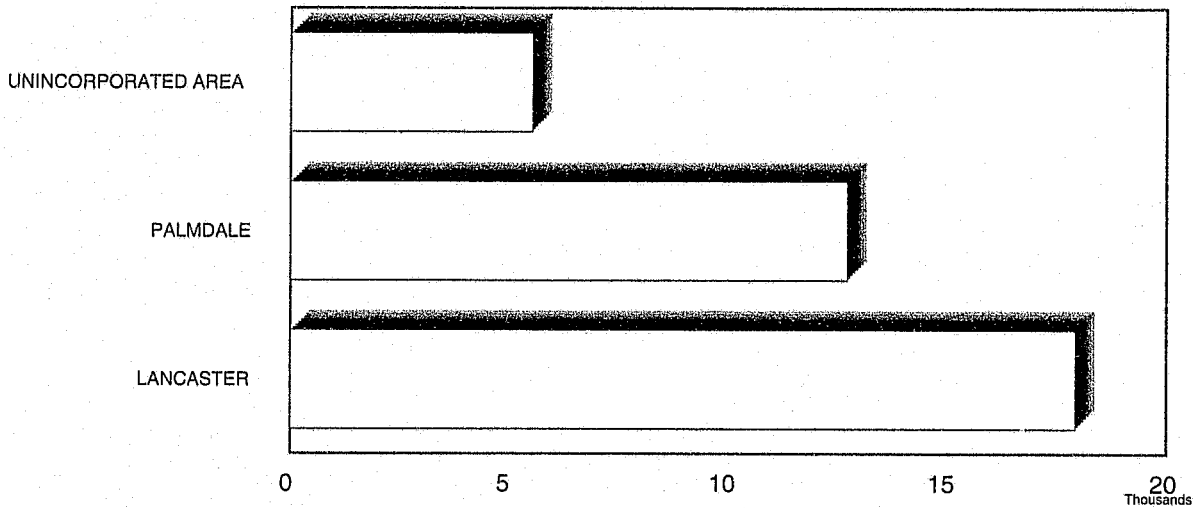

TEN MOST FREQUENT CASES HANDLED

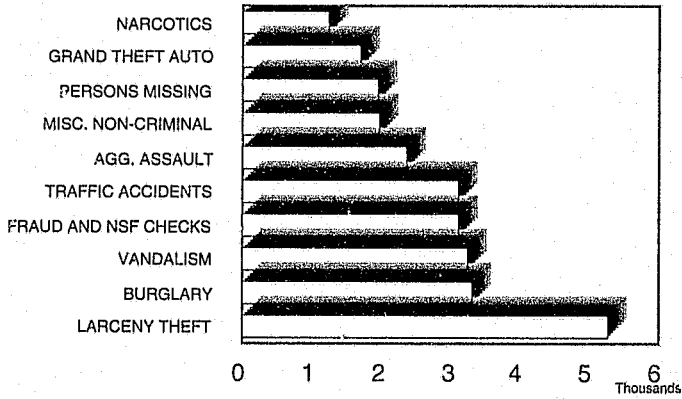

TEN MOST FREQUENT ARRESTS

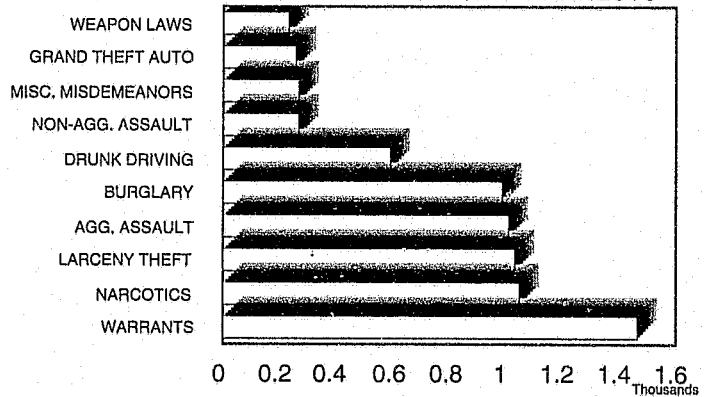

CRIME RATE PER 10,000 POPULATION

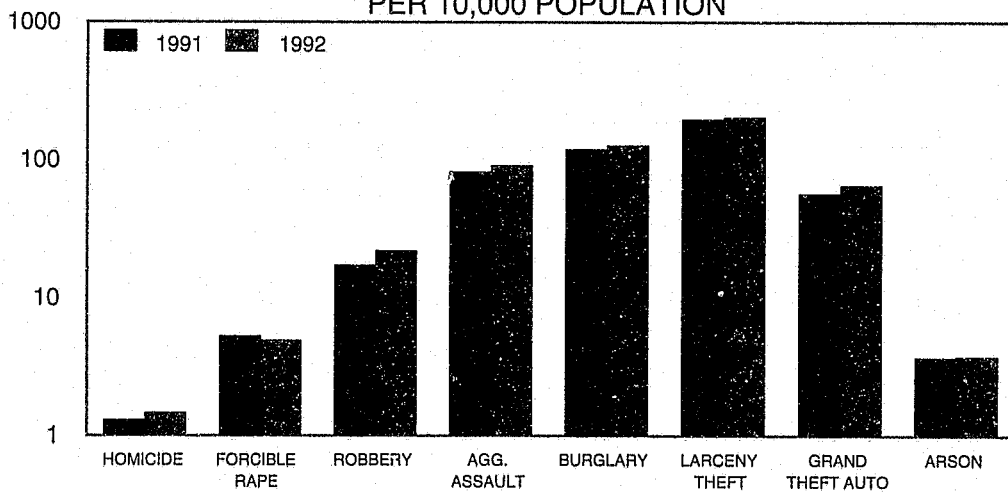

Antelope Valley Station

CASES AND ARRESTS				
	CASES HANDLED	ADULTS ARRESTED	JUVENILES ARRESTED	CASE ASSIGNMENTS
CALENDAR YEAR 1992	36,239	6,736	1,995	34,579
CALENDAR YEAR 1991	32,674	7,857	1,679	31,714
CALENDAR YEAR 1990	30,407	7,265	1,486	28,084
% CHANGE 1991 TO 1992	11	-14	19	9
PART I OFFENSES				
CRIMINAL HOMICIDE*	38	35	5	36
FORCIBLE RAPE*	127	25	9	126
ROBBERY	566	152	55	564
AGGRAVATED ASSAULT*	2,355	904	106	2,350
BURGLARY	3,296	551	436	3,295
LARCENY THEFT	5,267	581	451	5,261
GRAND THEFT AUTO	1,685	135	121	1,682
ARSON	97	9	7	97
SUB-TOTAL	13,431	2,392	1,190	13,411
ALL OTHER OFFENSES				
FORGERY	802	52	4	780
FRAUD AND NSF CHECKS	3,102	50	6	2,795
SEX OFFENSES, FELONIES	566	96	9	553
SEX OFFENSES, MISDEMEANORS	145	27	1	131
NON-AGGRAVATED ASSAULTS	1,023	175	91	1,022
WEAPON LAWS	322	152	78	309
OFFENSES AGAINST FAMILY	15	8	0	14
NARCOTICS	1,231	943	105	1,065
LIQUOR LAWS	61	7	1	51
DRUNK/ALCOHOL/DRUGS	66	50	3	61
DISORDERLY CONDUCT	923	45	26	881
VAGRANCY	5	15	1	4
GAMBLING	1	0	0	0
DRUNK DRIVING VEHICLE/BOAT	663	580	10	635
VEHICLE/BOATING LAWS	1,048	181	8	934
VANDALISM	3,233	46	167	3,043
WARRANTS	24	1,456	8	11
RECEIVING STOLEN PROPERTY	66	133	51	65
FEDERAL OFFENSES W/O MONEY	24	7	0	23
FEDERAL OFFENSES WITH MONEY	70	0	0	69
FELONIES, MISCELLANEOUS	500	83	27	481
MISDEMEANOR, MISCELLANEOUS	923	238	28	888
SUB-TOTAL	14,813	4,344	624	13,815
NON-CRIMINAL				
PERSONS MISSING	1,940	0	1	1,893
JUVENILE, NON-CRIMINAL	266	0	175	256
COMMITMENTS	1	0	0	1
MISCELLANEOUS, NON-CRIMINAL	1,957	0	5	1,798
SUICIDE AND ATTEMPT	223	0	0	216
MENTALLY ILL	139	0	0	134
ACCIDENTS, TRAFFIC/VEH./BOAT	3,097	0	0	2,713
ACCIDENTS, MISCELLANEOUS	79	0	0	61
PERSONS DEAD	293	0	0	281
SUB-TOTAL	7,995	0	181	7,353

* Homicide, Forcible Rapes, and Aggravated Assaults are counted by number of victims.

This page left intentionally blank.

Antelope Valley Station

	UNINCORPORATED			CITY OF LANCASTER		
	CASES HANDLED	ADULTS ARRESTED	JUVENILES ARRESTED	CASES HANDLED	ADULTS ARRESTED	JUVENILES ARRESTED
CALENDAR YEAR 1992	5,553	1,130	371	17,931	3,461	864
CALENDAR YEAR 1991	4,766	1,203	260	15,791	4,051	731
CALENDAR YEAR 1990	5,004	1,273	250	15,015	3,668	820
% CHANGE 1991 TO 1992	17	-6	43	14	-15	18
PART I OFFENSES						
CRIMINAL HOMICIDE*	14	7	1	11	17	1
FORCIBLE RAPE*	28	7	2	55	8	6
ROBBERY	50	12	10	304	72	31
AGGRAVATED ASSAULT*	518	206	21	1,025	419	45
BURGLARY	740	55	79	1,497	300	236
LARCENY THEFT	793	45	21	2,529	286	162
GRAND THEFT AUTO	270	23	8	777	56	51
ARSON	34	2	6	34	5	1
SUB-TOTAL	2,447	357	148	6,232	1,163	533
ALL OTHER OFFENSES						
FORGERY	89	6	1	422	30	3
FRAUD AND NSF CHECKS	20	3	5	1,775	28	0
SEX OFFENSES, FELONIES	147	23	2	255	44	4
SEX OFFENSES, MISDEMEANORS	23	5	1	86	21	0
NON-AGGRAVATED ASSAULTS	193	23	37	478	83	35
WEAPON LAWS	93	36	33	133	72	18
OFFENSES AGAINST FAMILY	2	0	0	8	6	0
NARCOTICS	236	165	39	596	480	43
LIQUOR LAWS	32	3	0	23	3	1
DRUNK/ALCOHOL/DRUGS	11	9	0	43	34	3
DISORDERLY CONDUCT	211	1	5	456	25	16
VAGRANCY	0	1	0	5	1	1
GAMBLING	0	0	0	1	0	0
DRUNK DRIVING VEHICLE/BOAT	42	52	1	453	384	4
VEHICLE/BOATING LAWS	57	38	1	540	99	5
VANDALISM	511	9	41	1,517	16	55
WARRANTS	8	309	0	11	777	6
RECEIVING STOLEN PROPERTY	12	26	12	30	55	25
FEDERAL OFFENSES W/O MONEY	10	0	0	6	5	0
FEDERAL OFFENSES WITH MONEY	11	0	0	33	0	0
FELONIES, MISCELLANEOUS	74	11	6	274	32	17
MISDEMEANOR, MISCELLANEOUS	183	53	9	374	103	12
SUB-TOTAL	1,965	773	193	7,519	2,298	248
NON-CRIMINAL						
PERSONS MISSING	534	0	0	748	0	0
JUVENILE, NON-CRIMINAL	19	0	27	192	0	81
COMMITMENTS	1	0	0	0	0	0
MISCELLANEOUS, NON-CRIMINAL	397	0	3	981	0	2
SUICIDE AND ATTEMPT	66	0	0	90	0	0
MENTALLY ILL	34	0	0	76	0	0
ACCIDENTS, TRAFFIC/VEH./BOAT	9	0	0	1,902	0	0
ACCIDENTS, MISCELLANEOUS	19	0	0	52	0	0
PERSONS DEAD	62	0	0	139	0	0
SUB-TOTAL	1,141	0	30	4,180	0	83

* Homicide, Forcible Rapes, and Aggravated Assaults are counted by number of victims.

Antelope Valley Station

(continued)

CITY OF PALMDALE						
	CASES HANDLED	ADULTS ARRESTED	JUVENILES ARRESTED			
CALENDAR YEAR 1992	12,755	2,145	760			
CALENDAR YEAR 1991	12,117	2,603	688			
CALENDAR YEAR 1990	10,388	2,324	416			
% CHANGE 1991 TO 1992	5	-18	10			
PART I OFFENSES						
CRIMINAL HOMICIDE*	13	11	3			
FORCIBLE RAPE*	44	10	1			
ROBBERY	212	68	14			
AGGRAVATED ASSAULT*	812	279	40			
BURGLARY	1,059	196	121			
LARCENY THEFT	1,945	250	268			
GRAND THEFT AUTO	638	56	62			
ARSON	29	2	0			
SUB-TOTAL	4,752	872	509			
ALL OTHER OFFENSES						
FORGERY	291	16	0			
FRAUD AND NSF CHECKS	1,307	19	1			
SEX OFFENSES, FELONIES	164	29	3			
SEX OFFENSES, MISDEMEANORS	36	1	0			
NON-AGGRAVATED ASSAULTS	352	69	19			
WEAPON LAWS	96	44	27			
OFFENSES AGAINST FAMILY	5	2	0			
NARCOTICS	399	298	23			
LIQUOR LAWS	6	1	0			
DRUNK/ALCOHOL/DRUGS	12	7	0			
DISORDERLY CONDUCT	256	19	5			
VAGRANCY	0	13	0			
GAMBLING	0	0	0			
DRUNK DRIVING VEHICLE/BOAT	168	144	5			
VEHICLE/BOATING LAWS	451	44	2			
VANDALISM	1,205	21	71			
WARRANTS	5	370	2			
RECEIVING STOLEN PROPERTY	24	52	14			
FEDERAL OFFENSES W/O MONEY	8	2	0			
FEDERAL OFFENSES WITH MONEY	26	0	0			
FELONIES, MISCELLANEOUS	152	40	4			
MISDEMEANOR, MISCELLANEOUS	366	82	7			
SUB-TOTAL	5,329	1,273	183			
NON-CRIMINAL						
PERSONS MISSING	658	0	1			
JUVENILE, NON-CRIMINAL	55	0	67			
COMMITMENTS	0	0	0			
MISCELLANEOUS, NON-CRIMINAL	579	0	0			
SUICIDE AND ATTEMPT	67	0	0			
MENTALLY ILL	29	0	0			
ACCIDENTS, TRAFFIC/VEH./BOAT	1,186	0	0			
ACCIDENTS, MISCELLANEOUS	8	0	0			
PERSONS DEAD	92	0	0			
SUB-TOTAL	2,674	0	68			

* Homicide, Forcible Rapes, and Aggravated Assaults are counted by number of victims.

Antelope Valley Station

PART I OFFENSES CLEARED

ACTUAL KNOWN OFFENSES	STATION TOTAL	UNINCORPORATED	CITY OF LANCASTER	CITY OF PALMDALE
TOTAL PART I OFFENSES	13,292	2,424	6,164	4,704
NUMBER CLEARED	4,408	761	2,029	1,618
PERCENT CLEARED	33.2	31.4	32.9	34.4
CRIMINAL HOMICIDE	34	14	10	10
NUMBER CLEARED	18	9	3	6
PERCENT CLEARED	52.9	64.3	30.0	60.0
FORCIBLE RAPE	127	28	55	44
NUMBER CLEARED	79	18	33	28
PERCENT CLEARED	62.2	64.3	60.0	63.6
ROBBERY	566	50	304	212
NUMBER CLEARED	200	23	93	84
PERCENT CLEARED	35.3	46.0	30.6	39.6
AGGRAVATED ASSAULT	2,334	515	1,013	806
NUMBER CLEARED	1,846	434	802	610
PERCENT CLEARED	79.1	84.3	79.2	75.7
BURGLARY	3,270	737	1,482	1,051
NUMBER CLEARED	742	133	406	203
PERCENT CLEARED	22.7	18.0	27.4	19.3
LARCENY THEFT	5,224	784	2,508	1,932
NUMBER CLEARED	1,283	105	576	602
PERCENT CLEARED	24.6	13.4	23.0	31.2
GRAND THEFT AUTO	1,640	262	758	620
NUMBER CLEARED	224	34	111	79
PERCENT CLEARED	13.7	13.0	14.6	12.7
ARSON	97	34	34	29
NUMBER CLEARED	16	5	5	6
PERCENT CLEARED	16.5	14.7	14.7	20.7



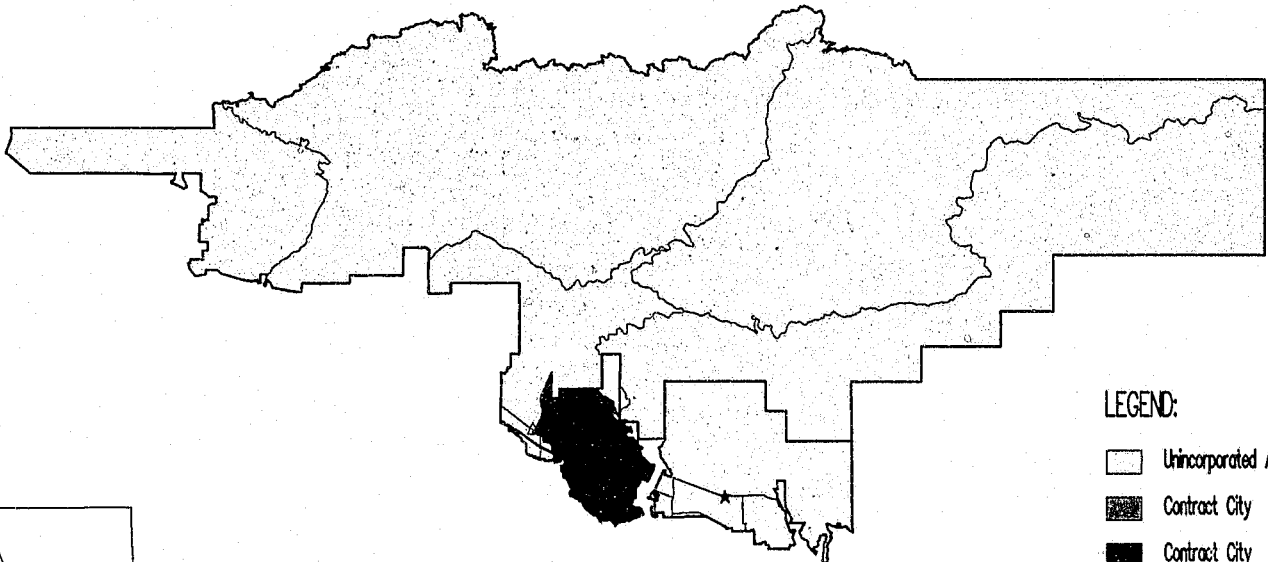

STOLEN AND RECOVERED PROPERTY

	AMOUNT STOLEN	AMOUNT RECOVERED	PERCENT
TOTAL	\$16,295,157	\$5,232,751	32.1
CRIMINAL HOMICIDE	1,850	1,001	54.1
FORCIBLE RAPE	1,170	50	4.3
ROBBERY	842,250	189,742	22.5
BURGLARY	4,882,280	440,005	9.0
LARCENY THEFT	3,588,676	351,823	9.8
GRAND THEFT AUTO	6,978,931	4,250,130	60.9

CRESCENTA VALLEY REGIONAL STATION



LEGEND:

-  Unincorporated Area
-  Contract City
-  Contract City
-  Station
-  Regional Station

KEY MAP



Crescenta Valley Regional Station

Synopsis

	CALENDAR YEAR 1991	CALENDAR YEAR 1992	PERCENT CHANGE	CRIME RATE PER 10,000 POPULATION	
				1991	1992
TOTAL CASES HANDLED	8,914	9,432	6		
PART I OFFENSES	2,705	2,601	-4	327.43	314.98
CRIMINAL HOMICIDE	6	9	50	0.73	1.09
FORCIBLE RAPE	17	23	35	2.06	2.79
ROBBERY	130	138	6	15.74	16.71
AGGRAVATED ASSAULT	571	601	5	69.12	72.78
BURGLARY	778	621	-20	94.17	75.20
LARCENY THEFT	854	815	-5	103.37	98.70
GRAND THEFT AUTO	304	339	12	36.80	41.05
ARSON	45	55	22	5.45	6.66
PART II OFFENSES	4,625	5,158	12	559.83	624.64
NON-CRIMINAL CASES	1,584	1,673	6		
TOTAL ARRESTS	2,599	2,765	6		
ADULT ARRESTS	2,267	2,503	10		
JUVENILE ARRESTS	332	262	-21		
TOTAL CASE ASSIGNMENTS	8,744	9,237	6		
STOLEN AND RECOVERED PROPERTY					
AMOUNT STOLEN	3,247,953	3,820,004	18		
AMOUNT RECOVERED	696,541	849,440	22		
PERCENT RECOVERED	21.4	22.2			
				CRIME RATE PER 10,000 POPULATION	
	AREA IN SQUARE MILES	POPULATION 1992		PART I OFFENSES 1991	1992
					PERCENT CHANGE
TOTAL AREA	272.67	82,576		327.43	314.98
UNINCORPORATED AREA	264.06	63,080		346.80	354.15
CITY OF LA CANADA/FLINTRIDGE	8.61	19,496		264.22	188.24
					-4
					2
					-29

Crescenta Valley Regional Station

CASES HANDLED BY LOCATION

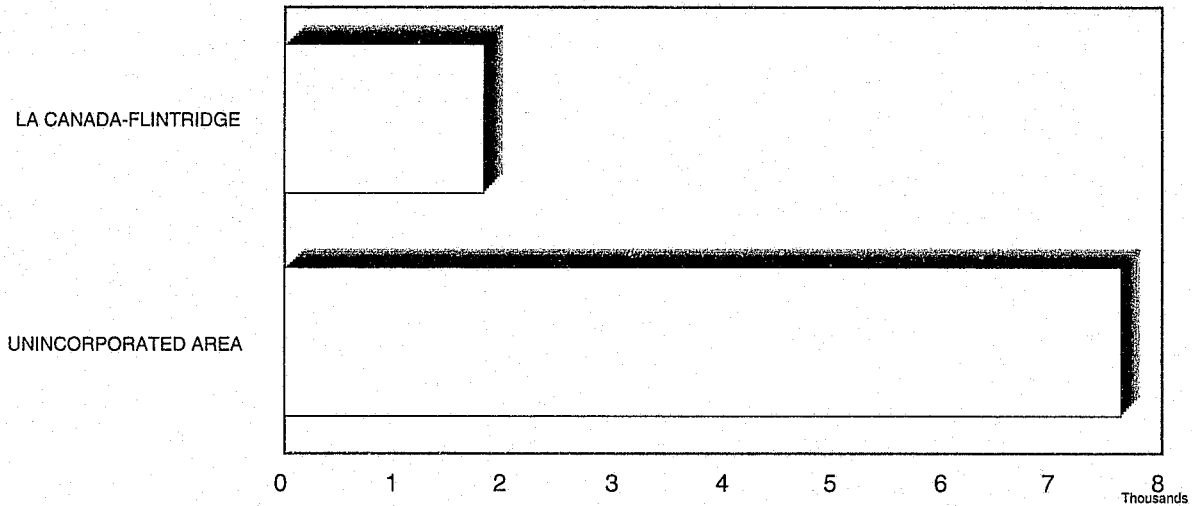

TEN MOST FREQUENT CASES HANDLED

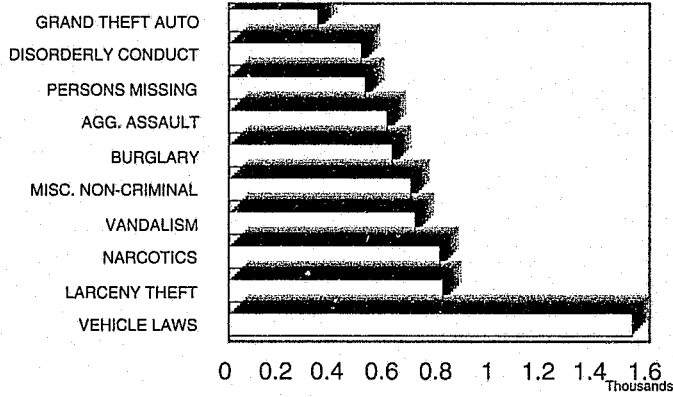

TEN MOST FREQUENT ARRESTS

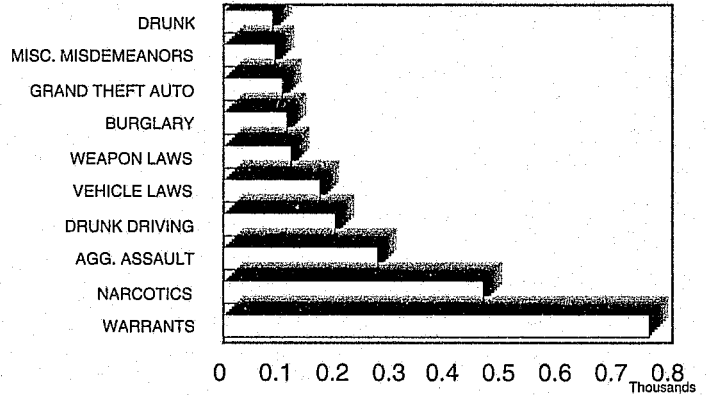

CRIME RATE PER 10,000 POPULATION

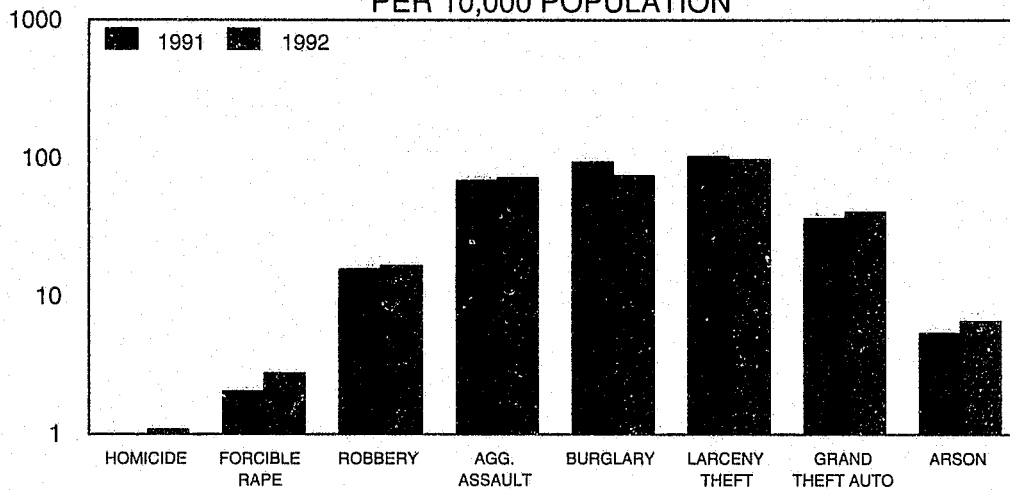

Crescenta Valley Regional Station

CASES AND ARRESTS				
	CASES HANDLED	ADULTS ARRESTED	JUVENILES ARRESTED	CASE ASSIGNMENTS
CALENDAR YEAR 1992	9,432	2,503	262	9,237
CALENDAR YEAR 1991	8,914	2,267	332	8,744
CALENDAR YEAR 1990	8,645	2,053	373	7,573
% CHANGE 1991 TO 1992	6	10	-21	6
PART I OFFENSES				
CRIMINAL HOMICIDE*	9	9	5	9
FORCIBLE RAPE*	23	10	4	23
ROBBERY	138	26	11	136
AGGRAVATED ASSAULT*	601	253	21	601
BURGLARY	621	86	26	621
LARCENY THEFT	815	60	12	815
GRAND THEFT AUTO	339	64	40	339
ARSON	55	3	1	55
SUB-TOTAL	2,601	511	120	2,599
ALL OTHER OFFENSES				
FORGERY	118	3	1	109
FRAUD AND NSF CHECKS	29	7	0	27
SEX OFFENSES, FELONIES	82	11	2	80
SEX OFFENSES, MISDEMEANORS	73	1	0	73
NON-AGGRAVATED ASSAULTS*	213	55	6	213
WEAPON LAWS	220	105	14	218
OFFENSES AGAINST FAMILY	6	0	0	6
NARCOTICS	804	439	24	788
LIQUOR LAWS	31	2	4	31
DRUNK/ALCOHOL/DRUGS	122	84	3	120
DISORDERLY CONDUCT	503	22	6	494
VAGRANCY	2	0	0	2
GAMBLING	6	10	2	6
DRUNK DRIVING VEHICLE/BOAT	287	195	3	284
VEHICLE/BOATING LAWS	1,535	164	7	1,493
VANDALISM	708	8	13	696
WARRANTS	13	754	5	11
RECEIVING STOLEN PROPERTY	37	32	11	35
FEDERAL OFFENSES W/O MONEY	6	0	0	6
FEDERAL OFFENSES WITH MONEY	28	0	0	28
FELONIES, MISCELLANEOUS	128	17	0	126
MISDEMEANOR, MISCELLANEOUS	207	83	8	199
SUB-TOTAL	5,158	1,992	109	5,045
NON-CRIMINAL				
PERSONS MISSING	518	0	3	505
JUVENILE, NON-CRIMINAL	5	0	25	5
COMMITMENTS	0	0	0	0
MISCELLANEOUS, NON-CRIMINAL	692	0	5	677
SUICIDE AND ATTEMPT	59	0	0	59
MENTALLY ILL	81	0	0	81
ACCIDENTS, TRAFFIC/VEH./BOAT	226	0	0	184
ACCIDENTS, MISCELLANEOUS	22	0	0	17
PERSONS DEAD	70	0	0	65
SUB-TOTAL	1,673	0	33	1,593

* Homicide, Forcible Rapes, and Aggravated Assaults are counted by number of victims

Crescenta Valley Regional Station

	UNINCORPORATED			CITY OF LA CANADA/ FLINTRIDGE		
	CASES HANDLED	ADULTS ARRESTED	JUVENILES ARRESTED	CASES HANDLED	ADULTS ARRESTED	JUVENILES ARRESTED
CALENDAR YEAR 1992	7,623	2,182	228	1,809	321	34
CALENDAR YEAR 1991	6,893	1,844	278	2,021	423	54
CALENDAR YEAR 1990	6,581	1,740	324	2,064	313	49
% CHANGE 1991 TO 1992	11	18	-18	-10	-24	-37
PART I OFFENSES						
CRIMINAL HOMICIDE*	9	9	5	0	0	0
FORCIBLE RAPE*	22	9	4	1	1	0
ROBBERY	126	26	11	12	0	0
AGGRAVATED ASSAULT*	566	237	19	35	16	2
BURGLARY*	506	74	21	115	12	5
LARCENY THEFT	650	47	11	165	13	1
GRAND THEFT AUTO	308	62	31	31	2	9
ARSON	47	3	1	8	0	0
SUB-TOTAL	2,234	467	103	367	44	17
ALL OTHER OFFENSES						
FORGERY	59	3	1	59	0	0
FRAUD AND NSF CHECKS	26	3	0	3	4	0
SEX OFFENSES, FELONIES	72	11	2	10	0	0
SEX OFFENSES, MISDEMEANORS	57	1	0	16	0	0
NON-AGGRAVATED ASSAULTS	193	53	5	20	2	1
WEAPON LAWS	189	85	11	31	20	3
OFFENSES AGAINST FAMILY	6	0	0	0	0	0
NARCOTICS	742	413	24	62	26	0
LIQUOR LAWS	24	2	4	7	0	0
DRUNK/ALCOHOL/DRUGS	112	79	2	10	5	1
DISORDERLY CONDUCT	432	21	6	71	1	0
VAGRANCY	2	0	0	0	0	0
GAMBLING	6	10	2	0	0	0
DRUNK DRIVING VEHICLE/BOAT	220	144	2	67	51	1
VEHICLE/BOATING LAWS	1,093	126	4	442	38	3
VANDALISM	539	8	11	169	0	2
WARRANTS	9	638	3	4	116	2
RECEIVING STOLEN PROPERTY	33	27	9	4	5	2
FEDERAL OFFENSES W/O MONEY	4	0	0	2	0	0
FEDERAL OFFENSES WITH MONEY	19	0	0	9	0	0
FELONIES, MISCELLANEOUS	114	14	0	14	3	0
MISDEMEANOR, MISCELLANEOUS	181	77	8	26	6	0
SUB-TOTAL	4,132	1,715	94	1,026	277	15
NON-CRIMINAL						
PERSONS MISSING	493	0	2	25	0	1
JUVENILE, NON-CRIMINAL	5	0	24	0	0	1
COMMITMENTS	0	0	0	0	0	0
MISCELLANEOUS, NON-CRIMINAL	560	0	5	132	0	0
SUICIDE AND ATTEMPT	50	0	0	9	0	0
MENTALLY ILL	69	0	0	12	0	0
ACCIDENTS, TRAFFIC/VEH./BOAT	13	0	0	213	0	0
ACCIDENTS, MISCELLANEOUS	12	0	0	10	0	0
PERSONS DEAD	55	0	0	15	0	0
SUB-TOTAL	1,257	0	31	416	0	2

* Homicide, Forcible Rapes, and Aggravated Assaults are counted by number of victims.

Crescenta Valley Regional Station

PART I OFFENSES CLEARED

ACTUAL KNOWN OFFENSES	STATION TOTAL	UNINCORPORATED	CITY OF LA CANADA/ FLINTRIDGE
TOTAL PART I OFFENSES	2,577	2,214	363
NUMBER CLEARED	839	763	76
PERCENT CLEARED	32.6	34.5	20.9
CRIMINAL HOMICIDE	9	9	0
NUMBER CLEARED	3	3	0
PERCENT CLEARED	33.3	33.3	0.0
FORCIBLE RAPE	23	22	1
NUMBER CLEARED	17	16	1
PERCENT CLEARED	73.9	72.7	100.0
ROBBERY	137	125	12
NUMBER CLEARED	49	48	1
PERCENT CLEARED	35.8	38.4	8.3
AGGRAVATED ASSAULT	591	556	35
NUMBER CLEARED	510	476	34
PERCENT CLEARED	86.3	85.6	97.1
BURGLARY	619	504	115
NUMBER CLEARED	98	80	18
PERCENT CLEARED	15.8	15.9	15.7
LARCENY THEFT	806	645	161
NUMBER CLEARED	104	88	16
PERCENT CLEARED	12.9	13.6	9.9
GRAND THEFT AUTO	337	306	31
NUMBER CLEARED	53	48	5
PERCENT CLEARED	15.7	15.7	16.1
ARSON	55	47	8
NUMBER CLEARED	5	4	1
PERCENT CLEARED	9.1	8.5	12.5

STOLEN AND RECOVERED PROPERTY

	AMOUNT STOLEN	AMOUNT RECOVERED	PERCENT
TOTAL	\$3,820,004	\$849,440	22.2
CRIMINAL HOMICIDE	0	0	0.0
FORCIBLE RAPE	1,000	1,000	100.0
ROBBERY	924,440	78,129	8.5
BURGLARY	893,542	42,847	4.8
LARCENY THEFT	826,965	19,509	2.4
GRAND THEFT AUTO	1,174,057	707,955	60.3

EAST LOS ANGELES STATION

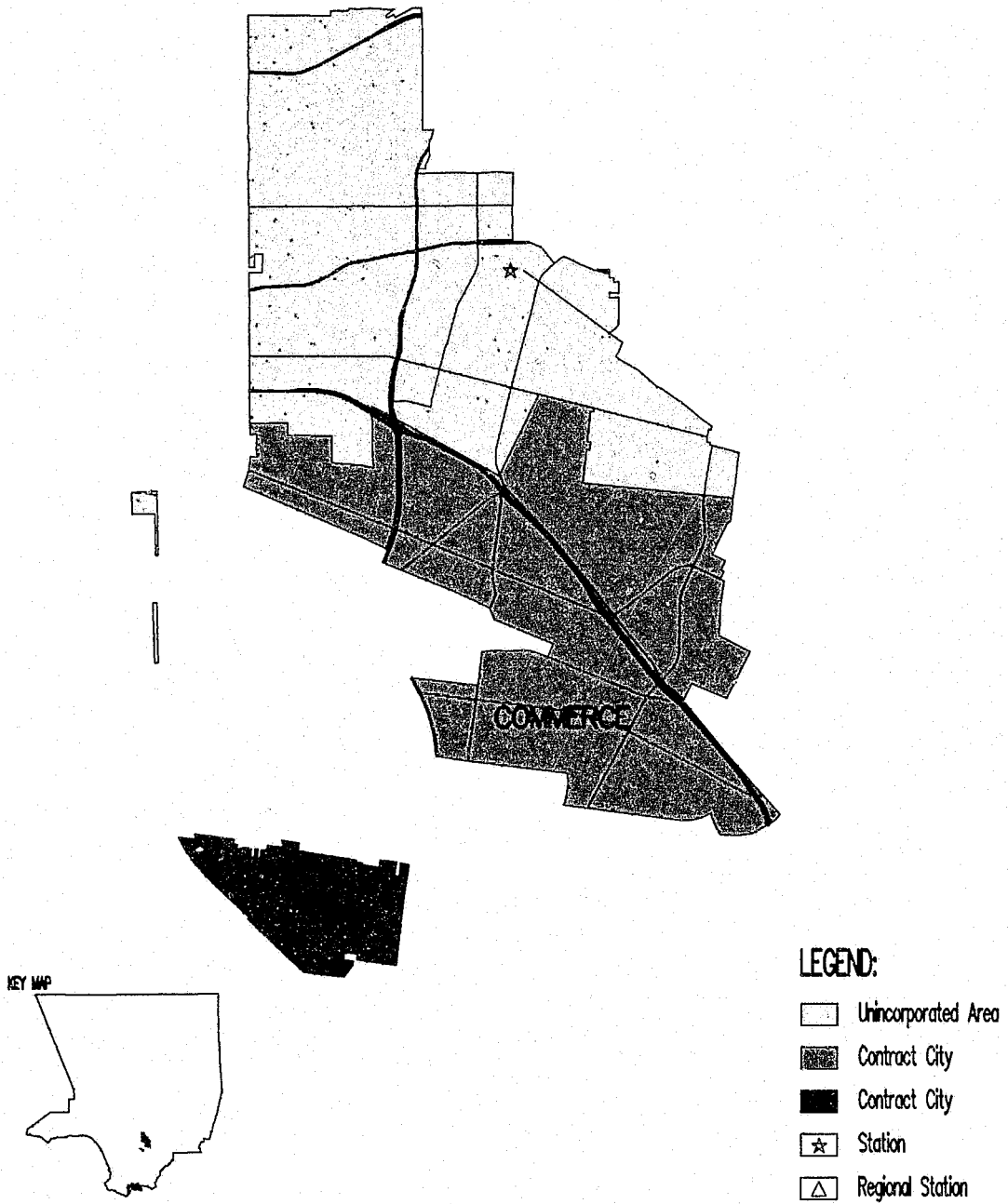

East Los Angeles Station

CASES HANDLED BY LOCATION

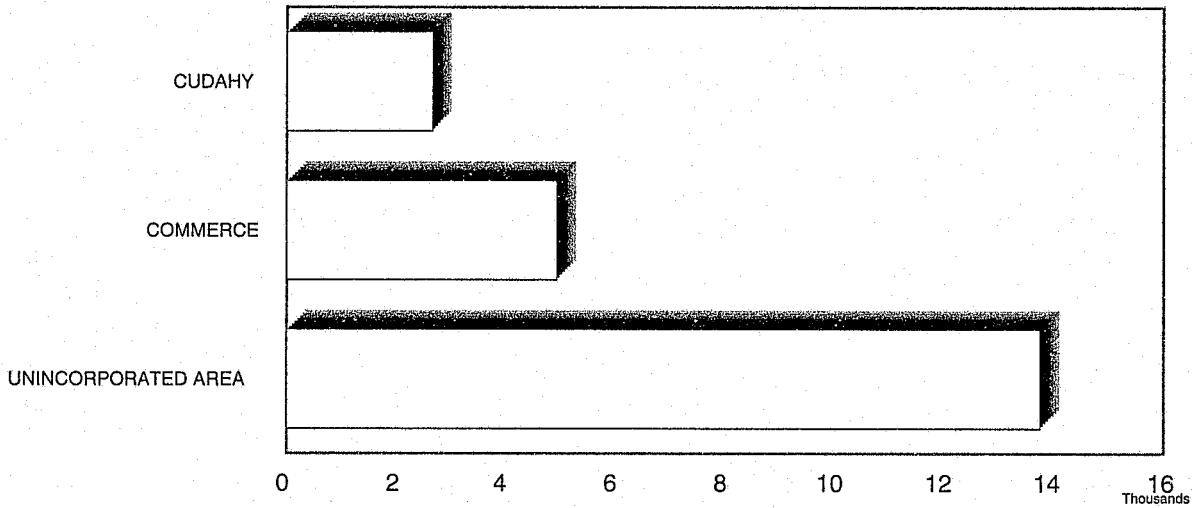

TEN MOST FREQUENT CASES HANDLED

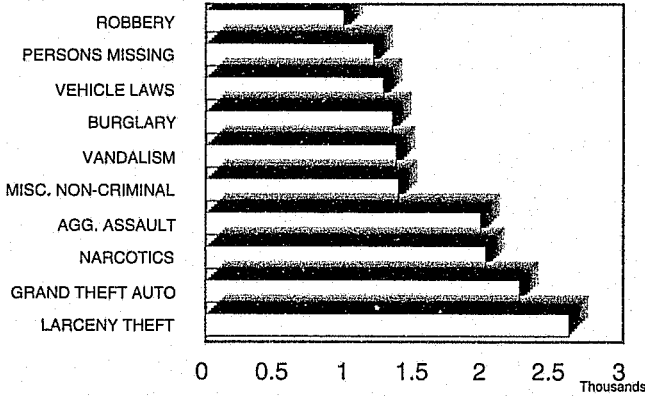

TEN MOST FREQUENT ARRESTS

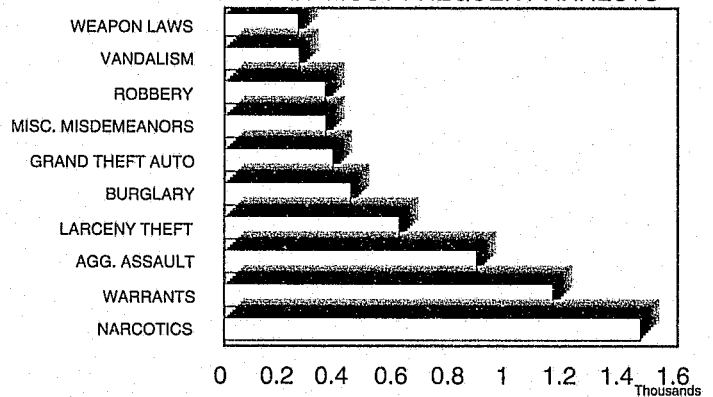

CRIME RATE PER 10,000 POPULATION

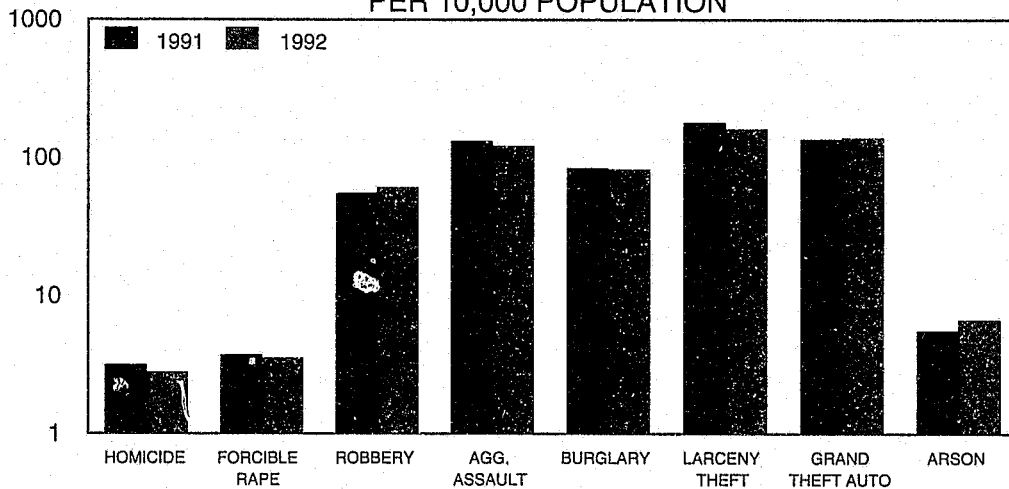

East Los Angeles Station

CASES AND ARRESTS				
	CASES HANDLED	ADULTS ARRESTED	JUVENILES ARRESTED	CASE ASSIGNMENTS
CALENDAR YEAR 1992	21,383	6,406	1,210	20,925
CALENDAR YEAR 1991	21,658	6,725	1,250	21,300
CALENDAR YEAR 1990	23,596	7,563	1,589	21,821
% CHANGE 1991 TO 1992	-1	-5	-3	-2
PART I OFFENSES				
CRIMINAL HOMICIDE*	45	21	10	45
FORCIBLE RAPE*	57	13	0	57
ROBBERY	984	261	93	981
AGGRAVATED ASSAULT*	1,973	785	106	1,971
BURGLARY	1,334	334	109	1,334
LARCENY THEFT	2,612	556	60	2,611
GRAND THEFT AUTO	2,254	241	140	2,252
ARSON	108	3	4	108
SUB-TOTAL	9,367	2,214	522	9,359
ALL OTHER OFFENSES				
FORGERY	195	17	0	191
FRAUD AND NSF CHECKS	71	39	0	70
SEX OFFENSES, FELONIES	244	50	5	241
SEX OFFENSES, MISDEMEANORS	189	40	0	149
NON-AGGRAVATED ASSAULTS	341	107	20	341
WEAPON LAWS	580	166	93	570
OFFENSES AGAINST FAMILY	16	3	0	15
NARCOTICS	2,009	1,400	67	1,947
LIQUOR LAWS	68	22	22	66
DRUNK/ALCOHOL/DRUGS	148	158	5	145
DISORDERLY CONDUCT	499	42	9	494
VAGRANCY	0	0	0	0
GAMBLING	12	17	0	4
DRUNK DRIVING VEHICLE/BOAT	253	248	0	248
VEHICLE/BOATING LAWS	1,269	187	23	1,227
VANDALISM	1,361	67	195	1,318
WARRANTS	36	1,157	1	34
RECEIVING STOLEN PROPERTY	126	133	32	126
FEDERAL OFFENSES W/O MONEY	6	2	0	6
FEDERAL OFFENSES WITH MONEY	60	0	0	60
FELONIES, MISCELLANEOUS	340	31	8	331
MISDEMEANOR, MISCELLANEOUS	407	306	49	392
SUB-TOTAL	8,230	4,192	529	7,975
NON-CRIMINAL				
PERSONS MISSING	1,200	0	3	1,182
JUVENILE, NON-CRIMINAL	24	0	140	21
COMMITMENTS	4	0	0	4
MISCELLANEOUS, NON-CRIMINAL	1,378	0	16	1,321
SUICIDE AND ATTEMPT	52	0	0	49
MENTALLY ILL	61	0	0	60
ACCIDENTS, TRAFFIC/VEH./BOAT	856	0	0	755
ACCIDENTS, MISCELLANEOUS	36	0	0	33
PERSONS DEAD	175	0	0	166
SUB-TOTAL	3,786	0	159	3,591

* Homicide, Forcible Rapes, and Aggravated Assaults are counted by number of victims

This page left intentionally blank.

East Los Angeles Station

	UNINCORPORATED			CITY OF COMMERCE		
	CASES HANDLED	ADULTS ARRESTED	JUVENILES ARRESTED	CASES HANDLED	ADULTS ARRESTED	JUVENILES ARRESTED
CALENDAR YEAR 1992	13,760	4,358	896	4,955	1,160	191
CALENDAR YEAR 1991	14,179	4,761	922	5,014	1,112	162
CALENDAR YEAR 1990	15,602	5,241	1,195	5,388	1,378	197
% CHANGE 1991 TO 1992	-3	-8	-3	-1	4	18
PART I OFFENSES						
CRIMINAL HOMICIDE*	39	18	3	4	3	5
FORCIBLE RAPE*	43	8	0	6	3	0
ROBBERY	750	221	81	139	17	5
AGGRAVATED ASSAULT*	1,520	598	87	191	75	7
BURGLARY	832	196	66	361	103	32
LARCENY THEFT	1,308	102	16	976	271	31
GRAND THEFT AUTO	1,456	189	105	638	29	21
ARSON	83	1	3	15	1	1
SUB-TOTAL	6,031	1,333	361	2,330	502	102
ALL OTHER OFFENSES						
FORGERY	101	10	0	83	5	0
FRAUD AND NSF CHECKS	28	14	0	26	22	0
SEX OFFENSES, FELONIES	202	39	5	16	5	0
SEX OFFENSES, MISDEMEANORS	145	37	0	17	0	0
NON-AGGRAVATED ASSAULTS	234	68	17	65	23	0
WEAPON LAWS	447	121	79	65	20	8
OFFENSES AGAINST FAMILY	12	2	0	1	1	0
NARCOTICS	1,675	1,162	57	181	102	7
LIQUOR LAWS	62	21	21	2	0	0
DRUNK/ALCOHOL/DRUGS	109	120	4	23	20	1
DISORDERLY CONDUCT	292	30	8	105	7	1
VAGRANCY	0	0	0	0	0	0
GAMBLING	11	17	0	1	0	0
DRUNK DRIVING VEHICLE/BOAT	52	76	0	142	116	0
VEHICLE/BOATING LAWS	533	104	13	291	44	6
VANDALISM	844	52	143	383	5	35
WARRANTS	27	777	1	6	223	0
RECEIVING STOLEN PROPERTY	93	102	21	19	16	5
FEDERAL OFFENSES W/O MONEY	2	2	0	1	0	0
FEDERAL OFFENSES WITH MONEY	34	0	0	19	0	0
FELONIES, MISCELLANEOUS	211	21	3	99	5	4
MISDEMEANOR, MISCELLANEOUS	316	250	39	70	44	6
SUB-TOTAL	5,430	3,025	411	1,615	658	73
NON-CRIMINAL						
PERSONS MISSING	963	0	0	96	0	2
JUVENILE, NON-CRIMINAL	17	0	114	2	0	8
COMMITMENTS	4	0	0	0	0	0
MISCELLANEOUS, NON-CRIMINAL	1,061	0	10	192	0	6
SUICIDE AND ATTEMPT	39	0	0	5	0	0
MENTALLY ILL	38	0	0	17	0	0
ACCIDENTS, TRAFFIC/VEH./BOAT	39	0	0	647	0	0
ACCIDENTS, MISCELLANEOUS	8	0	0	25	0	0
PERSONS DEAD	130	0	0	26	0	0
SUB-TOTAL	2,299	0	124	1,010	0	16

* Homicide, Forcible Rapes, and Aggravated Assaults are counted by number of victims.

East Los Angeles Station

(continued)

CITY OF CUDAHY						
	CASES HANDLED	ADULTS ARRESTED	JUVENILES ARRESTED			
CALENDAR YEAR 1992	2,668	888	123			
CALENDAR YEAR 1991	2,465	852	166			
CALENDAR YEAR 1990	2,606	944	197			
% CHANGE 1991 TO 1992	8	4	-26			
PART I OFFENSES						
CRIMINAL HOMICIDE*	2	0	2			
FORCIBLE RAPE*	8	2	0			
ROBBERY	95	23	7			
AGGRAVATED ASSAULT*	262	112	12			
BURGLARY	141	35	11			
LARCENY THEFT	328	183	13			
GRAND THEFT AUTO	160	23	14			
ARSON	10	1	0			
SUB-TOTAL	1,006	379	59			
ALL OTHER OFFENSES						
FORGERY	11	2	0			
FRAUD AND NSF CHECKS	17	3	0			
SEX OFFENSES, FELONIES	26	6	0			
SEX OFFENSES, MISDEMEANORS	27	3	0			
NON-AGGRAVATED ASSAULTS	42	16	3			
WEAPON LAWS	68	25	6			
OFFENSES AGAINST FAMILY	3	0	0			
NARCOTICS	153	136	3			
LIQUOR LAWS	4	1	1			
DRUNK/ALCOHOL/DRUGS	16	18	0			
DISORDERLY CONDUCT	102	5	0			
VAGRANCY	0	0	0			
GAMBLING	0	0	0			
DRUNK DRIVING VEHICLE/BOAT	59	56	0			
VEHICLE/BOATING LAWS	445	39	4			
VANDALISM	134	10	17			
WARRANTS	3	157	0			
RECEIVING STOLEN PROPERTY	14	15	6			
FEDERAL OFFENSES W/O MONEY	3	0	0			
FEDERAL OFFENSES WITH MONEY	7	0	0			
FELONIES, MISCELLANEOUS	30	5	1			
MISDEMEANOR, MISCELLANEOUS	21	12	4			
SUB-TOTAL	1,185	509	45			
NON-CRIMINAL						
PERSONS MISSING	141	0	1			
JUVENILE, NON-CRIMINAL	5	0	18			
COMMITMENTS	0	0	0			
MISCELLANEOUS, NON-CRIMINAL	125	0	0			
SUICIDE AND ATTEMPT	8	0	0			
MENTALLY ILL	6	0	0			
ACCIDENTS, TRAFFIC/VEH./BOAT	170	0	0			
ACCIDENTS, MISCELLANEOUS	3	0	0			
PERSONS DEAD	19	0	0			
SUB-TOTAL	477	0	19			

* Homicide, Forcible Rapes, and Aggravated Assaults are counted by number of victims.





East Los Angeles Station

PART I OFFENSES CLEARED				
ACTUAL KNOWN OFFENSES	STATION TOTAL	UNINCORPORATED	CITY OF COMMERCE	CITY OF CUDAHY
TOTAL PART I OFFENSES	9,322	6,002	2,323	997
NUMBER CLEARED	2,425	1,500	509	416
PERCENT CLEARED	26.0	25.0	21.9	41.7
CRIMINAL HOMICIDE	44	38	4	2
NUMBER CLEARED	13	11	2	0
PERCENT CLEARED	29.5	28.9	50.0	0.0
FORCIBLE RAPE	57	43	6	8
NUMBER CLEARED	33	23	3	7
PERCENT CLEARED	57.9	53.5	50.0	87.5
ROBBERY	982	748	139	95
NUMBER CLEARED	222	189	15	18
PERCENT CLEARED	22.6	25.3	10.8	18.9
AGGRAVATED ASSAULT	1,953	1,509	187	257
NUMBER CLEARED	1,190	906	120	164
PERCENT CLEARED	60.9	60.0	64.2	63.8
BURGLARY	1,332	831	361	140
NUMBER CLEARED	158	83	48	27
PERCENT CLEARED	11.9	10.0	13.3	19.3
LARCENY THEFT	2,608	1,306	975	327
NUMBER CLEARED	651	169	293	189
PERCENT CLEARED	25.0	12.9	30.1	57.8
GRAND THEFT AUTO	2,239	1,445	636	158
NUMBER CLEARED	155	116	28	11
PERCENT CLEARED	6.9	8.0	4.4	7.0
ARSON	107	82	15	10
NUMBER CLEARED	3	3	0	0
PERCENT CLEARED	2.8	3.7	0.0	0.0

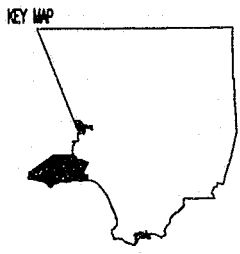
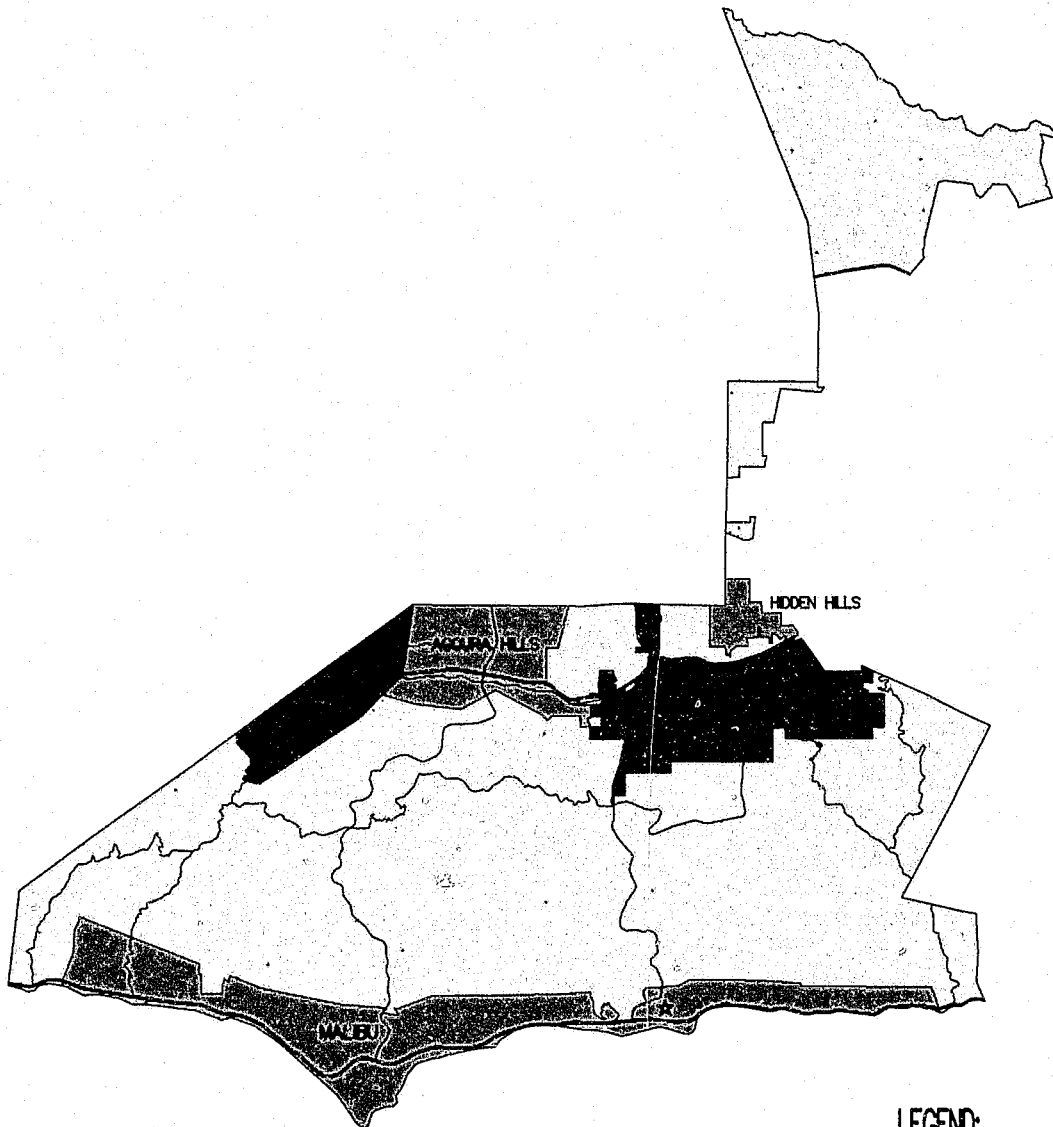
STOLEN AND RECOVERED PROPERTY			
	AMOUNT STOLEN	AMOUNT RECOVERED	PERCENT
TOTAL	\$15,858,657	\$5,678,867	35.8
CRIMINAL HOMICIDE	0	0	0.0
FORCIBLE RAPE	45	0	0.0
ROBBERY	1,315,278	521,147	39.6
BURGLARY	2,039,028	112,052	5.5
LARCENY THEFT	5,047,967	741,355	14.7
GRAND THEFT AUTO	7,456,339	4,304,313	57.7

LOST HILLS REGIONAL STATION



- LEGEND:**
-  Unincorporated Area
 -  Contract City
 -  Contract City
 -  Station
 -  Regional Station

Lost Hills Regional Station

Synopsis

	CALENDAR	CALENDAR	PERCENT	CRIME RATE PER	
	YEAR	YEAR		10,000 POPULATION	
	1991	1992	CHANGE	1991	1992
TOTAL CASES HANDLED	12,361	10,767	-13		
PART I OFFENSES	3,106	2,766	-11	409.94	358.60
CRIMINAL HOMICIDE	6	5	-17	0.79	0.65
FORCIBLE RAPE	24	25	4	3.17	3.24
ROBBERY	68	73	7	8.97	9.46
AGGRAVATED ASSAULT	401	327	-18	52.93	42.39
BURGLARY	947	685	-28	124.99	88.81
LARCENY THEFT	1,297	1,332	3	171.18	172.69
GRAND THEFT AUTO	347	300	-14	45.80	38.89
ARSON	16	19	19	2.11	2.46
PART II OFFENSES	7,374	5,867	-20	973.25	760.63
NON-CRIMINAL CASES	1,881	2,134	13		
TOTAL ARRESTS	4,076	2,279	-44		
ADULT ARRESTS	3,870	2,051	-47		
JUVENILE ARRESTS	206	228	11		
TOTAL CASE ASSIGNMENTS	7,681	10,237	33		
STOLEN AND RECOVERED PROPERTY					
AMOUNT STOLEN	156,892,491	6,577,290	-96		
AMOUNT RECOVERED	987,802	1,032,773	5		
PERCENT RECOVERED	0.6	15.7			

	AREA IN SQUARE MILES	POPULATION 1992	CRIME RATE PER 10,000 POPULATION		PERCENT CHANGE
			1991	1992	
TOTAL AREA	186.26	77,133	409.94	358.60	-13
UNINCORPORATED AREA	138.60	19,411	920.02	261.71	*
CITY OF AGOURA HILLS	8.05	20,909	275.13	347.22	26
CITY OF CALABASAS	12.84	16,062	111.49	350.52	*
CITY OF HIDDEN HILLS	1.72	1,827	1,006.36	164.20	-84
CITY OF MALIBU	19.61	11,483	1.80	673.17	*
CITY OF WESTLAKE VILLAGE	5.44	7,441	551.31	223.09	-60

* Percent change not computed due to 1991 partial data.

Lost Hills Regional Station

CASES HANDLED BY LOCATION

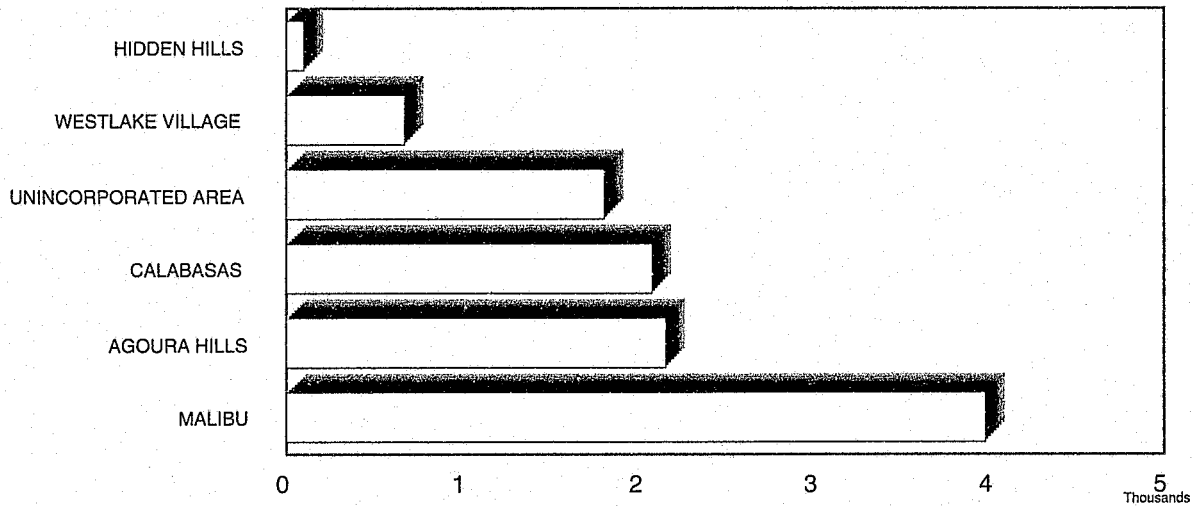

TEN MOST FREQUENT CASES HANDLED

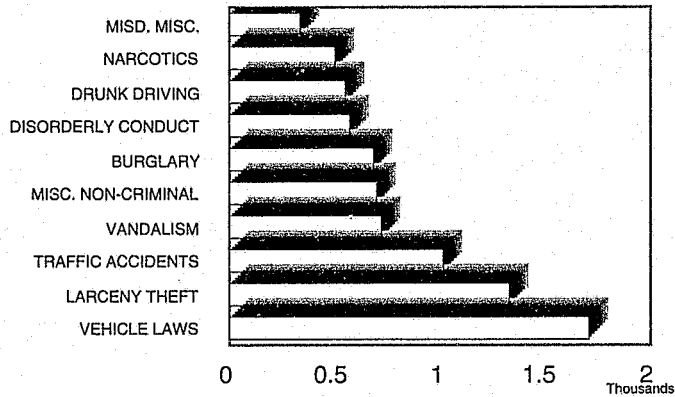

TEN MOST FREQUENT ARRESTS

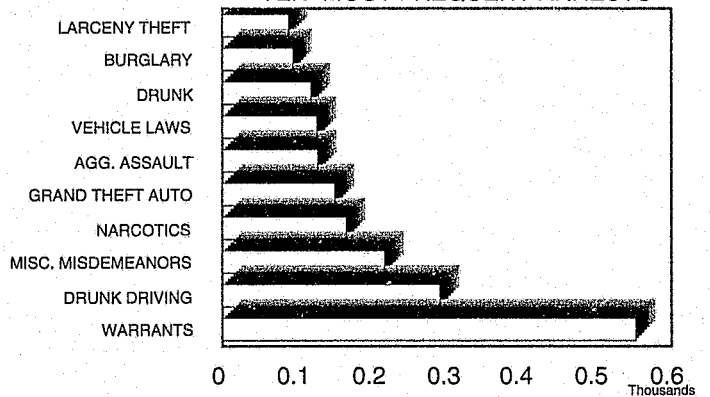

CRIME RATE PER 10,000 POPULATION

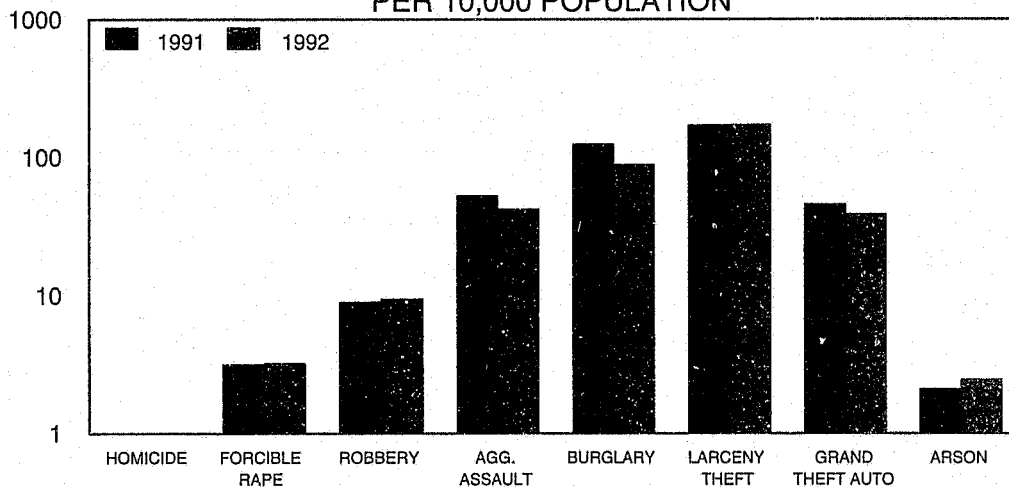

Lost Hills Regional Station

CASES AND ARRESTS				
	CASES HANDLED	ADULTS ARRESTED	JUVENILES ARRESTED	CASE ASSIGNMENTS
CALENDAR YEAR 1992	10,767	2,051	228	10,237
CALENDAR YEAR 1991	12,361	3,870	206	7,681
CALENDAR YEAR 1990	10,909	4,102	271	5,993
% CHANGE 1991 TO 1992	-13	-47	11	33
PART I OFFENSES				
CRIMINAL HOMICIDE*	5	2	0	5
FORCIBLE RAPE*	25	4	0	25
ROBBERY	73	19	8	71
AGGRAVATED ASSAULT*	327	118	9	327
BURGLARY	685	67	27	684
LARCENY THEFT	1,332	70	18	1,331
GRAND THEFT AUTO	300	79	71	300
ARSON	19	2	9	19
SUB-TOTAL	2,766	361	142	2,762
ALL OTHER OFFENSES				
FORGERY	129	15	1	123
FRAUD AND NSF CHECKS	180	12	0	162
SEX OFFENSES, FELONIES	46	10	1	45
SEX OFFENSES, MISDEMEANORS	76	10	0	76
NON-AGGRAVATED ASSAULTS	196	47	4	196
WEAPON LAWS	185	56	5	183
OFFENSES AGAINST FAMILY	5	3	0	5
NARCOTICS	503	154	11	457
LIQUOR LAWS	242	4	7	180
DRUNK/ALCOHOL/DRUGS	144	116	2	141
DISORDERLY CONDUCT	572	14	2	552
VAGRANCY	0	0	0	0
GAMBLING	4	2	0	2
DRUNK DRIVING VEHICLE/BOAT	551	289	2	541
VEHICLE/BOATING LAWS	1,711	119	7	1,615
VANDALISM	724	9	10	702
WARRANTS	22	552	1	16
RECEIVING STOLEN PROPERTY	33	33	2	33
FEDERAL OFFENSES W/O MONEY	18	6	3	18
FEDERAL OFFENSES WITH MONEY	39	0	0	37
FELONIES, MISCELLANEOUS	149	26	6	146
MISDEMEANOR, MISCELLANEOUS	338	213	3	324
SUB-TOTAL	5,867	1,690	67	5,554
NON-CRIMINAL				
PERSONS MISSING	237	0	7	232
JUVENILE, NON-CRIMINAL	10	0	10	10
COMMITMENTS	1	0	0	1
MISCELLANEOUS, NON-CRIMINAL	700	0	2	672
SUICIDE AND ATTEMPT	62	0	0	62
MENTALLY ILL	32	0	0	31
ACCIDENTS, TRAFFIC/VEH./BOAT	1,018	0	0	843
ACCIDENTS, MISCELLANEOUS	21	0	0	19
PERSONS DEAD	53	0	0	51
SUB-TOTAL	2,134	0	19	1,921

* Homicide, Forcible Rapes, and Aggravated Assaults are counted by number of victims

This page left intentionally blank.

Lost Hills Regional Station

	UNINCORPORATED**			CITY OF AGOURA HILLS		
	CASES HANDLED	ADULTS ARRESTED	JUVENILES ARRESTED	CASES HANDLED	ADULTS ARRESTED	JUVENILES ARRESTED
CALENDAR YEAR 1992	1,801	321	65	2,150	262	41
CALENDAR YEAR 1991	7,992	3,102	147	2,117	321	34
CALENDAR YEAR 1990	8,176	3,777	187	1,909	245	71
% CHANGE 1991 TO 1992	--	--	--	2	-18	21
PART I OFFENSES						
CRIMINAL HOMICIDE*	0	0	0	1	0	0
FORCIBLE RAPE*	8	2	0	5	1	0
ROBBERY	12	3	0	15	1	6
AGGRAVATED ASSAULT*	72	29	2	82	21	1
BURGLARY	172	9	3	178	8	15
LARCENY THEFT	199	7	1	353	9	3
GRAND THEFT AUTO	38	18	35	86	6	0
ARSON	7	0	5	6	0	2
SUB-TOTAL	508	68	46	726	46	27
ALL OTHER OFFENSES						
FORGERY	14	0	0	43	1	0
FRAUD AND NSF CHECKS	20	2	0	79	3	0
SEX OFFENSES, FELONIES	9	2	0	3	3	0
SEX OFFENSES, MISDEMEANORS	8	1	0	33	3	0
NON-AGGRAVATED ASSAULTS	45	5	2	33	7	1
WEAPON LAWS	46	13	2	20	10	0
OFFENSES AGAINST FAMILY	0	2	0	0	0	0
NARCOTICS	163	39	3	32	9	1
LIQUOR LAWS	32	0	2	9	3	3
DRUNK/ALCOHOL/DRUGS	25	16	0	16	14	0
DISORDERLY CONDUCT	144	3	0	96	3	1
VAGRANCY	0	0	0	0	0	0
GAMBLING	0	0	0	2	0	0
DRUNK DRIVING VEHICLE/BOAT	93	32	0	75	43	0
VEHICLE/BOATING LAWS	171	18	1	199	11	0
VANDALISM	90	3	3	258	0	3
WARRANTS	4	79	1	4	83	0
RECEIVING STOLEN PROPERTY	14	3	2	1	4	0
FEDERAL OFFENSES W/O MONEY	7	1	0	3	4	1
FEDERAL OFFENSES WITH MONEY	9	0	0	11	0	0
FELONIES, MISCELLANEOUS	43	3	0	33	2	1
MISDEMEANOR, MISCELLANEOUS	70	31	1	37	13	0
SUB-TOTAL	1,007	253	17	987	216	11
NON-CRIMINAL						
PERSONS MISSING	85	0	0	44	0	1
JUVENILE, NON-CRIMINAL	0	0	2	5	0	2
COMMITMENTS	0	0	0	0	0	0
MISCELLANEOUS, NON-CRIMINAL	143	0	0	117	0	0
SUICIDE AND ATTEMPT	20	0	0	15	0	0
MENTALLY ILL	9	0	0	8	0	0
ACCIDENTS, TRAFFIC/VEH./BOAT	18	0	0	235	0	0
ACCIDENTS, MISCELLANEOUS	1	0	0	5	0	0
PERSONS DEAD	10	0	0	8	0	0
SUB-TOTAL	286	0	2	437	0	3

* Homicide, Forcible Rapes, and Aggravated Assaults are counted by number of victims.

** Area boundary reduced July 1, 1991, due to incorporation of Malibu and Calabasas. Percent change not computed.

Lost Hills Regional Station

(continued)

	CITY OF CALABASAS**			CITY OF HIDDEN HILLS		
	CASES HANDLED	ADULTS ARRESTED	JUVENILES ARRESTED	CASES HANDLED	ADULTS ARRESTED	JUVENILES ARRESTED
CALENDAR YEAR 1992	2,071	407	45	98	4	0
CALENDAR YEAR 1991	449	82	7	88	4	3
CALENDAR YEAR 1990	--	--	--	67	7	2
% CHANGE 1991 TO 1992	--	--	--	11	0	-100
PART I OFFENSES						
CRIMINAL HOMICIDE*	0	0	0	0	0	0
FORCIBLE RAPE*	1	0	0	0	0	0
ROBBERY	28	5	2	0	0	0
AGGRAVATED ASSAULT*	71	29	5	5	1	0
BURGLARY	123	21	4	13	1	0
LARCENY THEFT	262	11	6	12	0	0
GRAND THEFT AUTO	77	14	4	0	0	0
ARSON	1	0	0	0	0	0
SUB-TOTAL	563	80	21	30	2	0
ALL OTHER OFFENSES						
FORGERY	20	3	0	3	0	0
FRAUD AND NSF CHECKS	33	2	0	3	0	0
SEX OFFENSES, FELONIES	10	2	1	0	0	0
SEX OFFENSES, MISDEMEANORS	13	1	0	0	0	0
NON-AGGRAVATED ASSAULTS	36	8	0	0	0	0
WEAPON LAWS	24	9	0	0	0	0
OFFENSES AGAINST FAMILY	2	0	0	0	0	0
NARCOTICS	72	36	2	0	1	0
LIQUOR LAWS	3	0	2	0	0	0
DRUNK/ALCOHOL/DRUGS	11	9	2	1	0	0
DISORDERLY CONDUCT	166	2	1	14	0	0
VAGRANCY	0	0	0	0	0	0
GAMBLING	1	2	0	0	0	0
DRUNK DRIVING VEHICLE/BOAT	107	63	1	1	1	0
VEHICLE/BOATING LAWS	398	31	4	0	0	0
VANDALISM	159	1	4	13	0	0
WARRANTS	7	137	0	0	0	0
RECEIVING STOLEN PROPERTY	4	10	0	0	0	0
FEDERAL OFFENSES W/O MONEY	5	0	0	0	0	0
FEDERAL OFFENSES WITH MONEY	7	0	0	3	0	0
FELONIES, MISCELLANEOUS	19	3	0	2	0	0
MISDEMEANOR, MISCELLANEOUS	36	8	0	9	0	0
SUB-TOTAL	1,133	327	17	49	2	0
NON-CRIMINAL						
PERSONS MISSING	46	0	3	3	0	0
JUVENILE, NON-CRIMINAL	2	0	3	0	0	0
COMMITMENTS	0	0	0	0	0	0
MISCELLANEOUS, NON-CRIMINAL	122	0	1	9	0	0
SUICIDE AND ATTEMPT	9	0	0	0	0	0
MENTALLY ILL	3	0	0	0	0	0
ACCIDENTS, TRAFFIC/VEH./BOAT	173	0	0	6	0	0
ACCIDENTS, MISCELLANEOUS	8	0	0	0	0	0
PERSONS DEAD	12	0	0	1	0	0
SUB-TOTAL	375	0	7	19	0	0

* Homicide, Forcible Rapes, and Aggravated Assaults are counted by number of victims.

** Incorporated July 1, 1991. Percent change not computed.

Lost Hills Regional Station

(continued)

	CITY OF MALIBU**			CITY OF WESTLAKE VILLAGE		
	CASES HANDLED	ADULTS ARRESTED	JUVENILES ARRESTED	CASES HANDLED	ADULTS ARRESTED	JUVENILES ARRESTED
CALENDAR YEAR 1992	3,976	977	67	671	80	10
CALENDAR YEAR 1991	935	282	5	780	79	10
CALENDAR YEAR 1990	--	--	--	757	73	11
% CHANGE 1991 TO 1992	--	--	--	-14	1	0
PART I OFFENSES						
CRIMINAL HOMICIDE*	4	2	0	0	0	0
FORCIBLE RAPE*	10	1	0	1	0	0
ROBBERY	13	7	0	5	3	0
AGGRAVATED ASSAULT*	81	34	1	16	4	0
BURGLARY	172	24	4	27	4	1
LARCENY THEFT	402	41	5	104	2	3
GRAND THEFT AUTO	87	35	32	12	6	0
ARSON	4	2	2	1	0	0
SUB-TOTAL	773	146	44	166	19	4
ALL OTHER OFFENSES						
FORGERY	37	10	1	12	1	0
FRAUD AND NSF CHECKS	35	5	0	10	0	0
SEX OFFENSES, FELONIES	16	3	0	8	0	0
SEX OFFENSES, MISDEMEANORS	18	4	0	4	1	0
NON-AGGRAVATED ASSAULTS	72	24	1	10	3	0
WEAPON LAWS	90	23	2	5	1	1
OFFENSES AGAINST FAMILY	0	1	0	3	0	0
NARCOTICS	218	61	5	18	8	0
LIQUOR LAWS	198	1	0	0	0	0
DRUNK/ALCOHOL/DRUGS	82	70	0	9	7	0
DISORDERLY CONDUCT	102	5	0	50	1	0
VAGRANCY	0	0	0	0	0	0
GAMBLING	1	0	0	0	0	0
DRUNK DRIVING VEHICLE/BOAT	253	141	0	22	9	1
VEHICLE/BOATING LAWS	842	51	2	101	8	0
VANDALISM	145	5	0	59	0	0
WARRANTS	7	234	0	0	19	0
RECEIVING STOLEN PROPERTY	14	15	0	0	1	0
FEDERAL OFFENSES W/O MONEY	2	0	0	1	1	2
FEDERAL OFFENSES WITH MONEY	8	0	0	1	0	0
FELONIES, MISCELLANEOUS	41	17	5	11	1	0
MISDEMEANOR, MISCELLANEOUS	165	161	2	21	0	0
SUB-TOTAL	2,346	831	18	345	61	4
NON-CRIMINAL						
PERSONS MISSING	44	0	3	15	0	0
JUVENILE, NON-CRIMINAL	3	0	1	0	0	2
COMMITMENTS	1	0	0	0	0	0
MISCELLANEOUS, NON-CRIMINAL	266	0	1	43	0	0
SUICIDE AND ATTEMPT	13	0	0	5	0	0
MENTALLY ILL	11	0	0	1	0	0
ACCIDENTS, TRAFFIC/VEH./BOAT	500	0	0	86	0	0
ACCIDENTS, MISCELLANEOUS	6	0	0	1	0	0
PERSONS DEAD	13	0	0	9	0	0
SUB-TOTAL	857	0	5	160	0	2

* Homicide, Forcible Rapes, and Aggravated Assaults are counted by number of victims.

** Incorporated July 1, 1991. Percent change not computed.

Lost Hills Regional Station

PART I OFFENSES CLEARED

ACTUAL KNOWN OFFENSES	STATION TOTAL	UNINCORPORATED	CITY OF AGOURA HILLS	CITY OF CALABASAS	CITY OF HIDDEN HILLS
TOTAL PART I OFFENSES	2,729	493	724	560	30
NUMBER CLEARED	483	81	107	98	11
PERCENT CLEARED	17.7	16.4	14.8	17.5	36.7
CRIMINAL HOMICIDE	5	0	1	0	0
NUMBER CLEARED	1	0	0	0	0
PERCENT CLEARED	20.0	0.0	0.0	0.0	0.0
FORCIBLE RAPE	22	6	5	1	0
NUMBER CLEARED	16	6	2	1	0
PERCENT CLEARED	72.7	100.0	40.0	100.0	0.0
ROBBERY	72	11	15	28	0
NUMBER CLEARED	21	3	4	9	0
PERCENT CLEARED	29.2	27.3	26.7	32.1	0.0
AGGRAVATED ASSAULT	314	62	82	71	5
NUMBER CLEARED	229	40	58	53	5
PERCENT CLEARED	72.9	64.5	70.7	74.6	100.0
BURGLARY	678	172	178	123	13
NUMBER CLEARED	64	11	15	13	4
PERCENT CLEARED	9.4	6.4	8.4	10.6	30.8
LARCENY THEFT	1,321	197	351	259	12
NUMBER CLEARED	112	13	17	17	2
PERCENT CLEARED	8.5	6.6	4.8	6.6	16.7
GRAND THEFT AUTO	298	38	86	77	0
NUMBER CLEARED	37	6	10	5	0
PERCENT CLEARED	12.4	15.8	11.6	6.5	0.0
ARSON	19	7	6	1	0
NUMBER CLEARED	3	2	1	0	0
PERCENT CLEARED	15.8	28.6	16.7	0.0	0.0

STOLEN AND RECOVERED PROPERTY





	AMOUNT STOLEN	AMOUNT RECOVERED	PERCENT
TOTAL	\$6,577,290	\$1,032,773	15.7
CRIMINAL HOMICIDE	0	0	0.0
FORCIBLE RAPE	0	0	0.0
ROBBERY	171,467	6,948	4.1
BURGLARY	2,386,946	144,015	6.0
LARCENY THEFT	1,646,504	52,112	3.2
GRAND THEFT AUTO	2,372,373	829,698	35.0

Lost Hills Regional Station

PART I OFFENSES CLEARED (continued)					
ACTUAL KNOWN OFFENSES	CITY OF MALIBU	CITY OF WESTLAKE VILLAGE			
TOTAL PART I OFFENSES	756	166			
NUMBER CLEARED	155	31			
PERCENT CLEARED	20.5	18.7			
CRIMINAL HOMICIDE	4	0			
NUMBER CLEARED	1	0			
PERCENT CLEARED	25.0	0.0			
FORCIBLE RAPE	9	1			
NUMBER CLEARED	6	1			
PERCENT CLEARED	66.7	100.0			
ROBBERY	13	5			
NUMBER CLEARED	3	2			
PERCENT CLEARED	23.1	40.0			
AGGRAVATED ASSAULT	78	16			
NUMBER CLEARED	62	11			
PERCENT CLEARED	79.5	68.8			
BURGLARY	165	27			
NUMBER CLEARED	20	1			
PERCENT CLEARED	12.1	3.7			
LARCENY THEFT	398	104			
NUMBER CLEARED	47	16			
PERCENT CLEARED	11.8	15.4			
GRAND THEFT AUTO	85	12			
NUMBER CLEARED	16	0			
PERCENT CLEARED	18.8	0.0			
ARSON	4	1			
NUMBER CLEARED	0	0			
PERCENT CLEARED	0.0	0.0			

SANTA CLARITA VALLEY STATION

LEGEND:

-  Unincorporated Area
-  Contract City
-  Contract City
-  Station
-  Regional Station

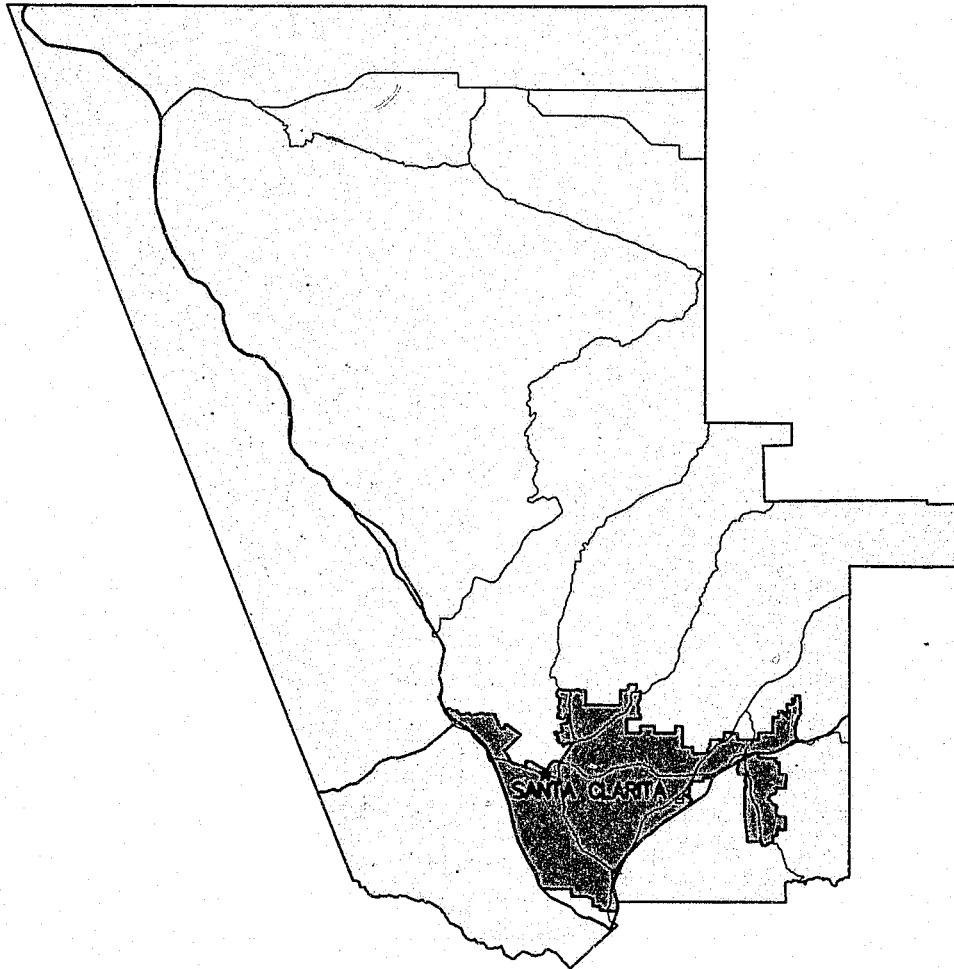

KEY MAP



Santa Clarita Valley Station

Synopsis

	CALENDAR YEAR 1991	CALENDAR YEAR 1992	PERCENT CHANGE	CRIME RATE PER 10,000 POPULATION	
				1991	1992
TOTAL CASES HANDLED	16,792	15,937	-5		
PART I OFFENSES	5,127	4,805	-6	335.26	302.11
CRIMINAL HOMICIDE	3	5	67	0.20	0.31
FORCIBLE RAPE	37	29	-22	2.42	1.82
ROBBERY	129	145	12	8.44	9.12
AGGRAVATED ASSAULT	950	825	-13	62.12	51.87
BURGLARY	975	1,029	6	63.76	64.70
LARCENY THEFT	2,361	2,126	-10	154.39	133.67
GRAND THEFT AUTO	625	583	-7	40.87	36.66
ARSON	47	63	34	3.07	3.96
PART II OFFENSES	7,662	6,928	-10	501.03	435.59
NON-CRIMINAL CASES	4,003	4,204	5		
TOTAL ARRESTS	4,218	4,108	-3		
ADULT ARRESTS	3,505	3,387	-3		
JUVENILE ARRESTS	713	721	1		
TOTAL CASE ASSIGNMENTS	16,390	15,468	-6		
STOLEN AND RECOVERED PROPERTY					
AMOUNT STOLEN	8,627,836	7,930,413	-8		
AMOUNT RECOVERED	2,252,416	1,892,451	-16		
PERCENT RECOVERED	26.1	23.9			
				CRIME RATE PER 10,000 POPULATION	
	AREA IN SQUARE MILES	POPULATION 1992		POPULATION PART I OFFENSES 1991	POPULATION PART I OFFENSES 1992
TOTAL AREA	725.67	159,048		335.26	302.11
UNINCORPORATED AREA	683.43	39,230		270.09	247.26
CITY OF SANTA CLARITA	42.24	119,818		360.17	320.07
					PERCENT CHANGE
					-10
					-8
					-11

Santa Clarita Valley Station

CASES HANDLED BY LOCATION

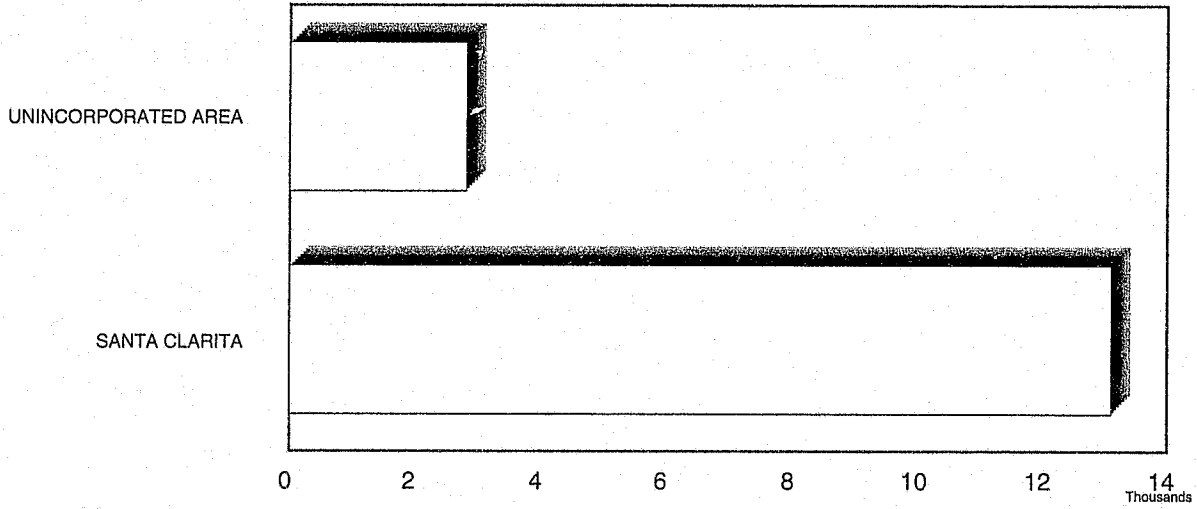

TEN MOST FREQUENT CASES HANDLED

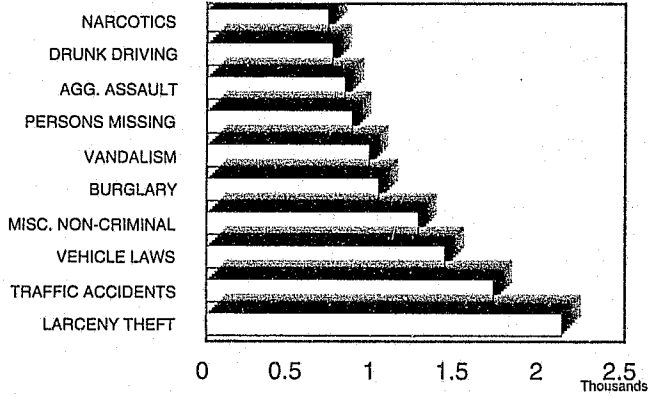

TEN MOST FREQUENT ARRESTS

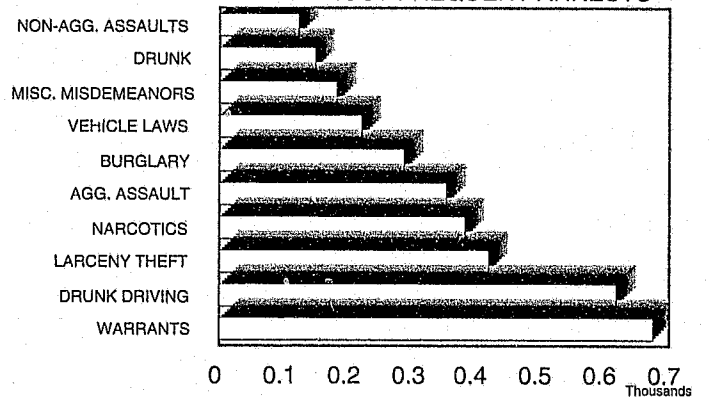

CRIME RATE PER 10,000 POPULATION

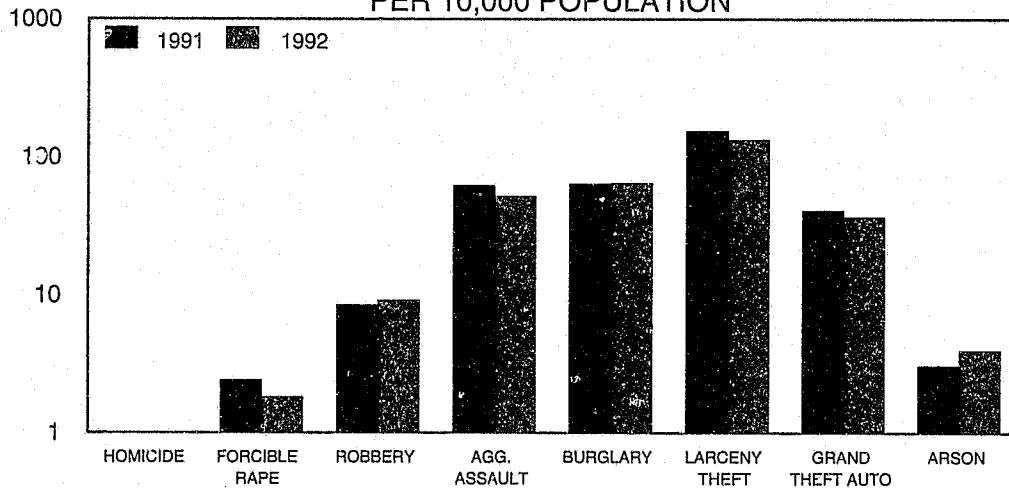

Santa Clarita Valley Station

CASES AND ARRESTS				
	CASES HANDLED	ADULTS ARRESTED	JUVENILES ARRESTED	CASE ASSIGNMENTS
CALENDAR YEAR 1992	15,937	3,387	721	15,468
CALENDAR YEAR 1991	16,792	3,505	713	16,390
CALENDAR YEAR 1990	20,124	3,611	694	17,767
% CHANGE 1991 TO 1992	-5	-3	1	-6
PART I OFFENSES				
CRIMINAL HOMICIDE*	5	1	0	5
FORCIBLE RAPE*	29	7	0	29
ROBBERY	145	51	28	144
AGGRAVATED ASSAULT*	825	301	52	824
BURGLARY	1,029	189	98	1,028
LARCENY THEFT	2,126	295	124	2,124
GRAND THEFT AUTO	583	59	39	582
ARSON	63	0	7	63
SUB-TOTAL	4,805	903	348	4,799
ALL OTHER OFFENSES				
FORGERY	192	15	1	189
FRAUD AND NSF CHECKS	98	15	7	92
SEX OFFENSES, FELONIES	246	38	12	238
SEX OFFENSES, MISDEMEANORS	162	3	1	159
NON-AGGRAVATED ASSAULTS	438	76	46	438
WEAPON LAWS	218	85	29	211
OFFENSES AGAINST FAMILY	8	3	0	8
NARCOTICS	725	341	41	698
LIQUOR LAWS	13	8	2	12
DRUNK/ALCOHOL/DRUGS	181	141	7	178
DISORDERLY CONDUCT	672	36	38	654
VAGRANCY	7	1	0	7
GAMBLING	5	3	0	0
DRUNK DRIVING VEHICLE/BOAT	752	613	5	730
VEHICLE/BOATING LAWS	1,428	208	13	1,387
VANDALISM	971	15	31	952
WARRANTS	12	671	4	11
RECEIVING STOLEN PROPERTY	17	43	15	15
FEDERAL OFFENSES W/O MONEY	13	2	0	13
FEDERAL OFFENSES WITH MONEY	28	0	0	28
FELONIES, MISCELLANEOUS	276	29	7	257
MISDEMEANOR, MISCELLANEOUS	466	138	44	452
SUB-TOTAL	6,928	2,484	303	6,729
NON-CRIMINAL				
PERSONS MISSING	868	0	6	860
JUVENILE, NON-CRIMINAL	12	0	51	11
COMMITMENTS	1	0	0	1
MISCELLANEOUS, NON-CRIMINAL	1,267	0	13	1,227
SUICIDE AND ATTEMPT	109	0	0	109
MENTALLY ILL	88	0	0	87
ACCIDENTS, TRAFFIC/VEH./BOAT	1,717	0	0	1,520
ACCIDENTS, MISCELLANEOUS	56	0	0	42
PERSONS DEAD	86	0	0	83
SUB-TOTAL	4,204	0	70	3,940

* Homicide, Forcible Rapes, and Aggravated Assaults are counted by number of victims

Santa Clarita Valley Station

	UNINCORPORATED			CITY OF SANTA CLARITA		
	CASES HANDLED	ADULTS ARRESTED	JUVENILES ARRESTED	CASES HANDLED	ADULTS ARRESTED	JUVENILES ARRESTED
CALENDAR YEAR 1992	2,827	710	128	13,110	2,677	593
CALENDAR YEAR 1991	3,174	898	137	13,618	2,607	576
CALENDAR YEAR 1990	3,468	860	163	16,656	2,751	531
% CHANGE 1991 TO 1992	-11	-21	-7	-4	3	3
PART I OFFENSES						
CRIMINAL HOMICIDE*	1	0	0	4	1	0
FORCIBLE RAPE*	4	0	0	25	7	0
ROBBERY	29	6	9	116	45	19
AGGRAVATED ASSAULT*	198	72	11	627	229	41
BURGLARY	194	30	10	835	159	88
LARCENY THEFT	398	55	14	1,728	240	110
GRAND THEFT AUTO	133	19	18	450	40	21
ARSON	13	0	0	50	0	7
SUB-TOTAL	970	182	62	3,835	721	286
ALL OTHER OFFENSES						
FORGERY	15	4	0	177	11	1
FRAUD AND NSF CHECKS	23	3	1	75	12	6
SEX OFFENSES, FELONIES	51	13	0	195	25	12
SEX OFFENSES, MISDEMEANORS	29	1	0	133	2	1
NON-AGGRAVATED ASSAULTS	98	27	10	340	49	36
WEAPON LAWS	61	24	3	157	61	26
OFFENSES AGAINST FAMILY	1	0	0	7	3	0
NARCOTICS	294	131	9	431	210	32
LIQUOR LAWS	3	2	1	10	6	1
DRUNK/ALCOHOL/DRUGS	49	35	2	132	106	5
DISORDERLY CONDUCT	117	6	2	555	30	36
VAGRANCY	3	0	0	4	1	0
GAMBLING	2	0	0	3	3	0
DRUNK DRIVING VEHICLE/BOAT	50	42	0	702	571	5
VEHICLE/BOATING LAWS	131	29	3	1,297	179	10
VANDALISM	148	3	2	823	12	29
WARRANTS	5	126	0	7	545	4
RECEIVING STOLEN PROPERTY	4	11	3	13	32	12
FEDERAL OFFENSES W/O MONEY	0	0	0	13	2	0
FEDERAL OFFENSES WITH MONEY	8	0	0	20	0	0
FELONIES, MISCELLANEOUS	62	5	3	214	24	4
MISDEMEANOR, MISCELLANEOUS	115	66	15	351	72	29
SUB-TOTAL	1,269	528	54	5,659	1,956	249
NON-CRIMINAL						
PERSONS MISSING	142	0	0	726	0	6
JUVENILE, NON-CRIMINAL	1	0	12	11	0	39
COMMITMENTS	0	0	0	1	0	0
MISCELLANEOUS, NON-CRIMINAL	315	0	0	952	0	13
SUICIDE AND ATTEMPT	14	0	0	95	0	0
MENTALLY ILL	19	0	0	69	0	0
ACCIDENTS, TRAFFIC/VEH./BOAT	43	0	0	1,674	0	0
ACCIDENTS, MISCELLANEOUS	39	0	0	17	0	0
PERSONS DEAD	15	0	0	71	0	0
SUB-TOTAL	588	0	12	3,616	0	58

* Homicide, Forcible Rapes, and Aggravated Assaults are counted by number of victims.

Santa Clarita Valley Station





PART I OFFENSES CLEARED				
ACTUAL KNOWN OFFENSES	STATION TOTAL	UNINCORPORATED	CITY OF SANTA CLARITA	
TOTAL PART I OFFENSES	4,732	958	3,774	
NUMBER CLEARED	1,289	242	1,047	
PERCENT CLEARED	27.2	25.3	27.7	
CRIMINAL HOMICIDE	5	1	4	
NUMBER CLEARED	1	0	1	
PERCENT CLEARED	20.0	0.0	25.0	
FORCIBLE RAPE	29	4	25	
NUMBER CLEARED	16	0	16	
PERCENT CLEARED	55.2	0.0	64.0	
ROBBERY	143	29	114	
NUMBER CLEARED	41	8	33	
PERCENT CLEARED	28.7	27.6	28.9	
AGGRAVATED ASSAULT	810	198	612	
NUMBER CLEARED	579	131	448	
PERCENT CLEARED	71.5	66.2	73.2	
BURGLARY	1,019	192	827	
NUMBER CLEARED	144	26	118	
PERCENT CLEARED	14.1	13.5	14.3	
LARCENY THEFT	2,082	388	1,694	
NUMBER CLEARED	471	71	400	
PERCENT CLEARED	22.6	18.3	23.6	
GRAND THEFT AUTO	581	133	448	
NUMBER CLEARED	34	6	28	
PERCENT CLEARED	5.9	4.5	6.3	
ARSON	63	13	50	
NUMBER CLEARED	3	0	3	
PERCENT CLEARED	4.8	0.0	6.0	
STOLEN AND RECOVERED PROPERTY				
	AMOUNT STOLEN	AMOUNT RECOVERED	PERCENT	
TOTAL	\$7,930,413	\$1,892,451	23.9	
CRIMINAL HOMICIDE	0	0	0.0	
FORCIBLE RAPE	6,061	0	0.0	
ROBBERY	352,989	99,650	28.2	
BURGLARY	1,987,279	145,033	7.3	
LARCENY THEFT	2,279,844	139,708	6.1	
GRAND THEFT AUTO	3,304,240	1,508,060	45.6	

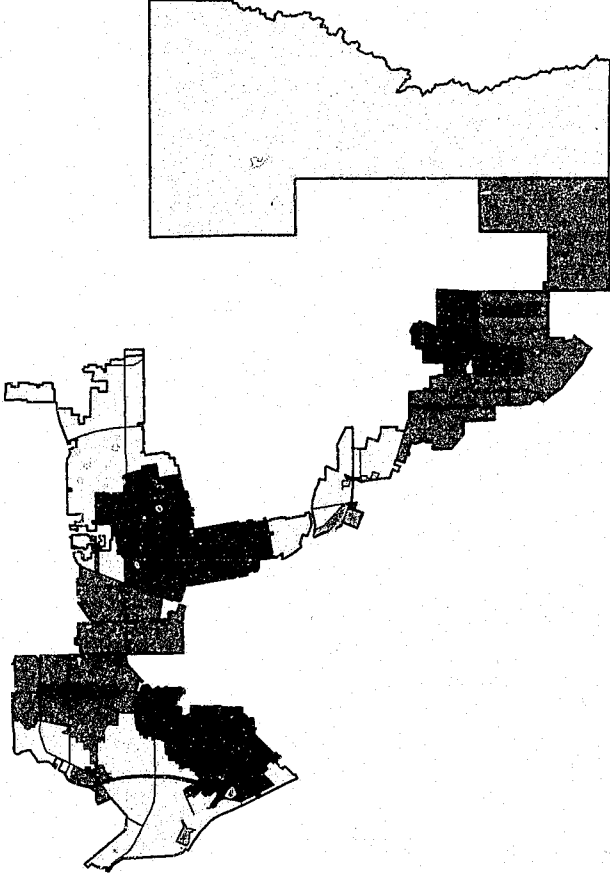

TEMPLE STATION



LEGEND:

-  Unincorporated Area
-  Contract City
-  Contract City
-  Station
-  Regional Station

KEY MAP



Temple Station

Synopsis

	CALENDAR YEAR 1991	CALENDAR YEAR 1992	PERCENT CHANGE	CRIME RATE PER 10,000 POPULATION	
				1991	1992
TOTAL CASES HANDLED	24,041	24,804	3		
PART I OFFENSES	8,062	8,080	0	454.56	450.70
CRIMINAL HOMICIDE	18	24	33	1.01	1.34
FORCIBLE RAPE	46	54	17	2.59	3.01
ROBBERY	607	665	10	34.22	37.09
AGGRAVATED ASSAULT	1,303	1,317	1	73.47	73.46
BURGLARY	1,931	1,884	-2	108.88	105.09
LARCENY THEFT	2,712	2,780	3	152.91	155.07
GRAND THEFT AUTO	1,395	1,305	-6	78.65	72.79
ARSON	50	51	2	2.82	2.84
PART II OFFENSES	11,261	11,551	3	634.93	644.31
NON-CRIMINAL CASES	4,718	5,173	10		
TOTAL ARRESTS	6,679	5,486	-18		
ADULT ARRESTS	5,734	4,785	-17		
JUVENILE ARRESTS	945	701	-26		
TOTAL CASE ASSIGNMENTS	22,765	23,403	3		
STOLEN AND RECOVERED PROPERTY					
AMOUNT STOLEN	13,020,382	14,105,799	8		
AMOUNT RECOVERED	3,368,120	3,493,643	4		
PERCENT RECOVERED	25.9	24.8			
	AREA IN SQUARE MILES	POPULATION 1992	CRIME RATE PER 10,000 POPULATION PART I OFFENSES		PERCENT CHANGE
			1991	1992	
TOTAL AREA	62.31	179,277	454.56	450.70	-1
UNINCORPORATED AREA	42.10	52,415	360.75	331.97	-8
CITY OF BRADBURY	2.00	841	156.82	142.69	-9
CITY OF DUARTE	6.58	21,256	436.00	442.70	2
CITY OF ROSEMEAD	4.97	52,374	545.72	541.49	-1
CITY OF SOUTH EL MONTE	2.81	21,261	646.52	661.30	2
CITY OF TEMPLE CITY	3.85	31,130	352.41	367.81	4

Temple Station

CASES HANDLED BY LOCATION

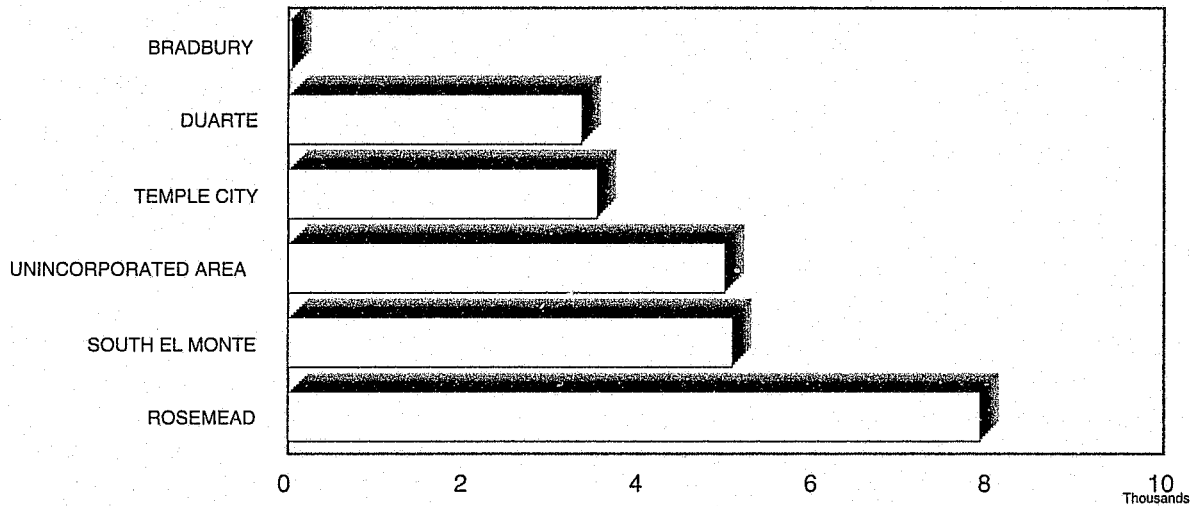

TEN MOST FREQUENT CASES HANDLED

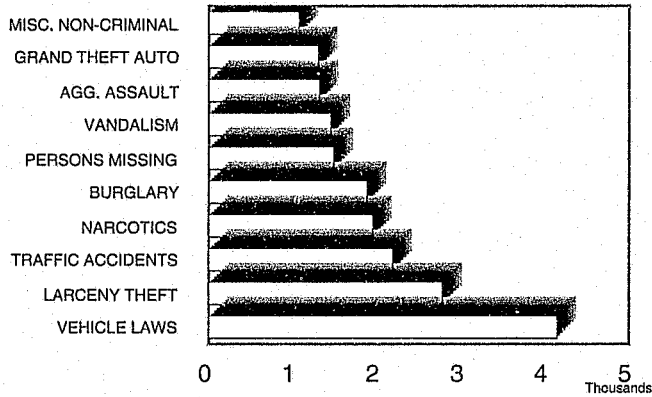

TEN MOST FREQUENT ARRESTS

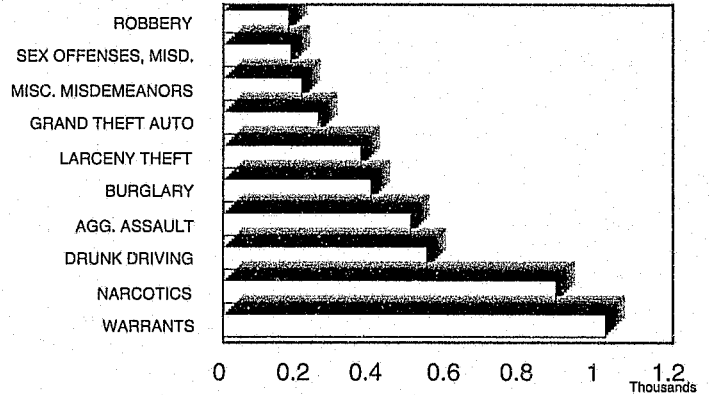

CRIME RATE PER 10,000 POPULATION

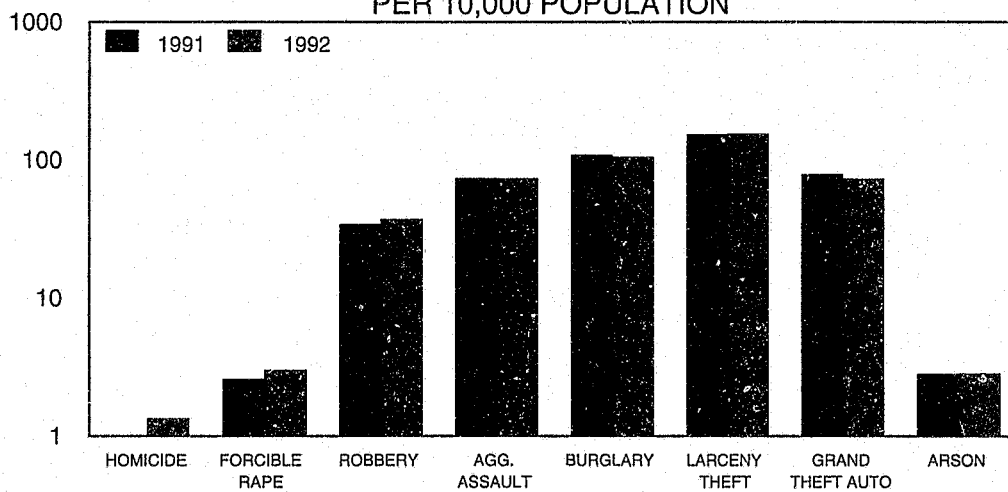

Temple Station

CASES AND ARRESTS				
	CASES HANDLED	ADULTS ARRESTED	JUVENILES ARRESTED	CASE ASSIGNMENTS
CALENDAR YEAR 1992	24,804	4,785	701	23,403
CALENDAR YEAR 1991	24,041	5,734	945	22,765
CALENDAR YEAR 1990	23,037	6,057	969	20,889
% CHANGE 1991 TO 1992	3	-17	-26	3
PART I OFFENSES				
CRIMINAL HOMICIDE*	24	10	0	24
FORCIBLE RAPE*	54	11	3	54
ROBBERY	665	122	54	662
AGGRAVATED ASSAULT*	1,317	477	26	1,310
BURGLARY	1,884	281	116	1,869
LARCENY THEFT	2,780	291	79	2,745
GRAND THEFT AUTO	1,305	175	81	1,293
ARSON	51	1	3	51
SUB-TOTAL	8,080	1,368	362	8,008
ALL OTHER OFFENSES				
FORGERY	333	14	0	323
FRAUD AND NSF CHECKS	338	55	14	252
SEX OFFENSES, FELONIES	268	56	4	260
SEX OFFENSES, MISDEMEANORS	378	180	2	199
NON-AGGRAVATED ASSAULTS	368	68	10	367
WEAPON LAWS	237	99	47	227
OFFENSES AGAINST FAMILY	4	2	0	3
NARCOTICS	1,953	851	39	1,914
LIQUOR LAWS	58	9	0	51
DRUNK/ALCOHOL/DRUGS	71	43	4	70
DISORDERLY CONDUCT	533	22	5	512
VAGRANCY	0	2	0	0
GAMBLING	3	1	0	0
DRUNK DRIVING VEHICLE/BOAT	577	547	0	555
VEHICLE/BOATING LAWS	4,148	121	11	3,779
VANDALISM	1,452	38	77	1,399
WARRANTS	10	1,016	5	7
RECEIVING STOLEN PROPERTY	46	63	16	43
FEDERAL OFFENSES W/O MONEY	9	1	0	9
FEDERAL OFFENSES WITH MONEY	31	0	0	29
FELONIES, MISCELLANEOUS	285	30	3	278
MISDEMEANOR, MISCELLANEOUS	449	199	12	426
SUB-TOTAL	11,551	3,417	249	10,703
NON-CRIMINAL				
PERSONS MISSING	1,486	0	3	1,450
JUVENILE, NON-CRIMINAL	26	0	86	24
COMMITMENTS	5	0	0	5
MISCELLANEOUS, NON-CRIMINAL	1,073	0	1	1,035
SUICIDE AND ATTEMPT	86	0	0	85
MENTALLY ILL	115	0	0	111
ACCIDENTS, TRAFFIC/VEH./BOAT	2,191	0	0	1,811
ACCIDENTS, MISCELLANEOUS	35	0	0	24
PERSONS DEAD	156	0	0	147
SUB-TOTAL	5,173	0	90	4,692

* Homicide, Forcible Rapes, and Aggravated Assaults are counted by number of victims

This page left intentionally blank.

Temple Station

	UNINCORPORATED			CITY OF BRADBURY		
	CASES HANDLED	ADULTS ARRESTED	JUVENILES ARRESTED	CASES HANDLED	ADULTS ARRESTED	JUVENILES ARRESTED
CALENDAR YEAR 1992	4,968	1,258	112	41	3	3
CALENDAR YEAR 1991	4,467	1,293	182	43	14	0
CALENDAR YEAR 1990	4,750	1,366	187	44	8	1
% CHANGE 1991 TO 1992	11	-3	-38	-5	-79	--
PART I OFFENSES						
CRIMINAL HOMICIDE*	5	2	0	1	0	0
FORCIBLE RAPE*	18	6	1	0	0	0
ROBBERY	140	27	9	0	0	0
AGGRAVATED ASSAULT*	332	135	4	1	0	0
BURGLARY	420	36	16	4	0	0
LARCENY THEFT	551	27	11	5	0	0
GRAND THEFT AUTO	261	31	8	1	0	3
ARSON	13	0	2	0	0	0
SUB-TOTAL	1,740	264	51	12	0	3
ALL OTHER OFFENSES						
FORGERY	49	5	0	0	0	0
FRAUD AND NSF CHECKS	42	7	0	1	0	0
SEX OFFENSES, FELONIES	92	21	0	0	0	0
SEX OFFENSES, MISDEMEANORS	192	147	2	0	0	0
NON-AGGRAVATED ASSAULTS	102	30	3	0	0	0
WEAPON LAWS	59	31	3	2	1	0
OFFENSES AGAINST FAMILY	0	1	0	0	0	0
NARCOTICS	763	374	11	1	0	0
LIQUOR LAWS	11	5	0	0	0	0
DRUNK/ALCOHOL/DRUGS	19	15	1	0	0	0
DISORDERLY CONDUCT	144	8	1	5	0	0
VAGRANCY	0	1	0	0	0	0
GAMBLING	1	0	0	0	0	0
DRUNK DRIVING VEHICLE/BOAT	46	49	0	0	1	0
VEHICLE/BOATING LAWS	367	25	3	5	0	0
VANDALISM	336	6	5	2	0	0
WARRANTS	1	205	0	0	1	0
RECEIVING STOLEN PROPERTY	15	20	5	0	0	0
FEDERAL OFFENSES W/O MONEY	1	0	0	0	0	0
FEDERAL OFFENSES WITH MONEY	5	0	0	0	0	0
FELONIES, MISCELLANEOUS	61	7	1	1	0	0
MISDEMEANOR, MISCELLANEOUS	82	37	1	3	0	0
SUB-TOTAL	2,388	994	36	20	3	0
NON-CRIMINAL						
PERSONS MISSING	438	0	1	3	0	0
JUVENILE, NON-CRIMINAL	10	0	24	0	0	0
COMMITMENTS	2	0	0	0	0	0
MISCELLANEOUS, NON-CRIMINAL	265	0	0	2	0	0
SUICIDE AND ATTEMPT	19	0	0	0	0	0
MENTALLY ILL	33	0	0	0	0	0
ACCIDENTS, TRAFFIC/VEH./BOAT	17	0	0	2	0	0
ACCIDENTS, MISCELLANEOUS	7	0	0	0	0	0
PERSONS DEAD	49	0	0	2	0	0
SUB-TOTAL	840	0	25	9	0	0

* Homicide, Forcible Rapes, and Aggravated Assaults are counted by number of victims.

Temple Station

(continued)

	CITY OF DUARTE			CITY OF ROSEMEAD		
	CASES HANDLED	ADULTS ARRESTED	JUVENILES ARRESTED	CASES HANDLED	ADULTS ARRESTED	JUVENILES ARRESTED
CALENDAR YEAR 1992	3,331	617	79	7,901	1,332	290
CALENDAR YEAR 1991	3,234	722	136	7,804	1,716	349
CALENDAR YEAR 1990	2,804	782	116	7,472	1,804	374
% CHANGE 1991 TO 1992	3	-15	-42	1	-22	-17
PART I OFFENSES						
CRIMINAL HOMICIDE*	4	4	0	9	2	0
FORCIBLE RAPE*	6	0	0	14	2	1
ROBBERY	56	7	1	291	58	27
AGGRAVATED ASSAULT*	138	66	2	450	130	11
BURGLARY	226	25	13	642	123	47
LARCENY THEFT	358	26	11	934	128	37
GRAND THEFT AUTO	145	25	6	477	59	22
ARSON	8	1	0	19	0	0
SUB-TOTAL	941	154	33	2,836	502	145
ALL OTHER OFFENSES						
FORGERY	47	1	0	169	2	0
FRAUD AND NSF CHECKS	34	3	2	97	39	10
SEX OFFENSES, FELONIES	46	6	1	52	13	2
SEX OFFENSES, MISDEMEANORS	26	0	0	106	22	0
NON-AGGRAVATED ASSAULTS	51	9	1	120	14	3
WEAPON LAWS	26	9	6	67	23	20
OFFENSES AGAINST FAMILY	0	1	0	1	0	0
NARCOTICS	214	108	1	408	156	11
LIQUOR LAWS	22	1	0	19	0	0
DRUNK/ALCOHOL/DRUGS	11	4	0	16	6	0
DISORDERLY CONDUCT	76	5	4	137	2	0
VAGRANCY	0	0	0	0	0	0
GAMBLING	0	0	0	2	1	0
DRUNK DRIVING VEHICLE/BOAT	100	92	0	180	169	0
VEHICLE/BOATING LAWS	819	15	0	1,029	42	7
VANDALISM	225	2	19	428	19	37
WARRANTS	6	135	0	2	236	4
RECEIVING STOLEN PROPERTY	4	6	2	6	14	2
FEDERAL OFFENSES W/O MONEY	0	0	0	0	0	0
FEDERAL OFFENSES WITH MONEY	7	0	0	10	0	0
FELONIES, MISCELLANEOUS	51	5	0	79	11	2
MISDEMEANOR, MISCELLANEOUS	108	61	4	148	61	3
SUB-TOTAL	1,873	463	40	3,076	830	101
NON-CRIMINAL						
PERSONS MISSING	146	0	1	642	0	1
JUVENILE, NON-CRIMINAL	4	0	5	1	0	42
COMMITMENTS	0	0	0	1	0	0
MISCELLANEOUS, NON-CRIMINAL	106	0	0	274	0	1
SUICIDE AND ATTEMPT	5	0	0	29	0	0
MENTALLY ILL	12	0	0	47	0	0
ACCIDENTS, TRAFFIC/VEH/BOAT	222	0	0	950	0	0
ACCIDENTS, MISCELLANEOUS	6	0	0	8	0	0
PERSONS DEAD	16	0	0	37	0	0
SUB-TOTAL	517	0	6	1,989	0	44

* Homicide, Forcible Rapes, and Aggravated Assaults are counted by number of victims.

Temple Station

(continued)

	CITY OF SOUTH EL MONTE			CITY OF TEMPLE CITY		
	CASES HANDLED	ADULTS ARRESTED	JUVENILES ARRESTED	CASES HANDLED	ADULTS ARRESTED	JUVENILES ARRESTED
CALENDAR YEAR 1992	5,055	1,005	124	3,508	570	93
CALENDAR YEAR 1991	5,184	1,383	183	3,309	606	95
CALENDAR YEAR 1990	4,757	1,386	175	3,210	711	116
% CHANGE 1991 TO 1992	-2	-27	-32	6	-6	-2
PART I OFFENSES						
CRIMINAL HOMICIDE*	4	2	0	1	0	0
FORCIBLE RAPE*	11	3	1	5	0	0
ROBBERY	123	20	12	55	10	5
AGGRAVATED ASSAULT*	291	101	7	105	45	2
BURGLARY	298	36	9	294	61	31
LARCENY THEFT	399	19	4	533	91	16
GRAND THEFT AUTO	275	48	34	146	12	8
ARSON	5	0	0	6	0	1
SUB-TOTAL	1,406	229	67	1,145	219	63
ALL OTHER OFFENSES						
FORGERY	29	0	0	39	6	0
FRAUD AND NSF CHECKS	60	4	0	104	2	2
SEX OFFENSES, FELONIES	46	8	0	32	8	1
SEX OFFENSES, MISDEMEANORS	34	9	0	20	2	0
NON-AGGRAVATED ASSAULTS	68	13	3	27	2	0
WEAPON LAWS	60	25	12	23	10	6
OFFENSES AGAINST FAMILY	0	0	0	3	0	0
NARCOTICS	432	173	9	135	40	7
LIQUOR LAWS	2	1	0	4	2	0
DRUNK/ALCOHOL/DRUGS	15	13	3	10	5	0
DISORDERLY CONDUCT	42	4	0	129	3	0
VAGRANCY	0	0	0	0	1	0
GAMBLING	0	0	0	0	0	0
DRUNK DRIVING VEHICLE/BOAT	173	162	0	78	74	0
VEHICLE/BOATING LAWS	1,523	22	1	405	17	0
VANDALISM	206	5	10	255	6	6
WARRANTS	0	292	0	1	147	1
RECEIVING STOLEN PROPERTY	13	17	5	3	6	2
FEDERAL OFFENSES W/O MONEY	1	1	0	7	0	0
FEDERAL OFFENSES WITH MONEY	5	0	0	4	0	0
FELONIES, MISCELLANEOUS	59	5	0	34	2	0
MISDEMEANOR, MISCELLANEOUS	57	22	1	51	18	3
SUB-TOTAL	2,830	776	44	1,364	351	28
NON-CRIMINAL						
PERSONS MISSING	103	0	0	154	0	0
JUVENILE, NON-CRIMINAL	6	0	13	5	0	2
COMMITMENTS	0	0	0	2	0	0
MISCELLANEOUS, NON-CRIMINAL	181	0	0	245	0	0
SUICIDE AND ATTEMPT	13	0	0	20	0	0
MENTALLY ILL	16	0	0	7	0	0
ACCIDENTS, TRAFFIC/VEH./BOAT	470	0	0	530	0	0
ACCIDENTS, MISCELLANEOUS	7	0	0	7	0	0
PERSONS DEAD	23	0	0	29	0	0
SUB-TOTAL	819	0	13	999	0	2

* Homicide, Forcible Rapes, and Aggravated Assaults are counted by number of victims.

Temple Station

PART I OFFENSES CLEARED

ACTUAL KNOWN OFFENSES	STATION TOTAL	UNINCORPORATED	CITY OF BRADBURY	CITY OF DUARTE	CITY OF ROSEMEAD
TOTAL PART I OFFENSES	8,065	1,739	12	940	2,827
NUMBER CLEARED	2,167	554	3	234	779
PERCENT CLEARED	26.9	31.9	25.0	24.9	27.6
CRIMINAL HOMICIDE	24	5	1	4	9
NUMBER CLEARED	8	3	0	0	3
PERCENT CLEARED	33.3	60.0	0.0	0.0	33.3
FORCIBLE RAPE	52	18	0	6	12
NUMBER CLEARED	39	13	0	8	8
PERCENT CLEARED	75.0	72.2	0.0	133.3	66.7
ROBBERY	665	140	0	56	291
NUMBER CLEARED	180	43	0	15	79
PERCENT CLEARED	27.1	30.7	0.0	26.8	27.1
AGGRAVATED ASSAULT	1,310	331	1	138	446
NUMBER CLEARED	1,091	368	2	112	332
PERCENT CLEARED	83.3	111.2	200.0	81.2	74.4
BURGLARY	1,883	420	4	226	641
NUMBER CLEARED	182	34	0	20	76
PERCENT CLEARED	9.7	8.1	0.0	8.8	11.9
LARCENY THEFT	2,778	551	5	358	933
NUMBER CLEARED	555	65	0	62	252
PERCENT CLEARED	20.0	11.8	0.0	17.3	27.0
GRAND THEFT AUTO	1,302	261	1	144	476
NUMBER CLEARED	107	27	1	16	27
PERCENT CLEARED	8.2	10.3	100.0	11.1	5.7
ARSON	51	13	0	8	19
NUMBER CLEARED	5	1	0	1	2
PERCENT CLEARED	9.8	7.7	0.0	12.5	10.5

STOLEN AND RECOVERED PROPERTY

	AMOUNT STOLEN	AMOUNT RECOVERED	PERCENT
TOTAL	\$14,105,799	\$3,493,643	24.8
CRIMINAL HOMICIDE	1,000	0	0.0
FORCIBLE RAPE	21,805	15,200	69.7
ROBBERY	2,042,482	314,407	15.4
BURGLARY	3,143,555	124,518	4.0
LARCENY THEFT	3,135,415	492,492	15.7
GRAND THEFT AUTO	5,761,542	2,547,026	44.2

Temple Station

PART I OFFENSES CLEARED (continued)					
ACTUAL KNOWN OFFENSES	CITY OF SOUTH EL MONTE	CITY OF TEMPLE CITY			
TOTAL PART I OFFENSES	1,404	1,143			
NUMBER CLEARED	318	279			
PERCENT CLEARED	22.6	24.4			
CRIMINAL HOMICIDE	4	1			
NUMBER CLEARED	1	1			
PERCENT CLEARED	25.0	100.0			
FORCIBLE RAPE	11	5			
NUMBER CLEARED	8	2			
PERCENT CLEARED	72.7	40.0			
ROBBERY	123	55			
NUMBER CLEARED	22	21			
PERCENT CLEARED	17.9	38.2			
AGGRAVATED ASSAULT	290	104			
NUMBER CLEARED	197	80			
PERCENT CLEARED	67.9	76.9			
BURGLARY	298	294			
NUMBER CLEARED	20	32			
PERCENT CLEARED	6.7	10.9			
LARCENY THEFT	398	533			
NUMBER CLEARED	45	131			
PERCENT CLEARED	11.3	24.6			
GRAND THEFT AUTO	275	145			
NUMBER CLEARED	25	11			
PERCENT CLEARED	9.1	7.6			
ARSON	5	6			
NUMBER CLEARED	0	1			
PERCENT CLEARED	0.0	16.7			

FIELD OPERATIONS REGION II



Field Operations Region II

Synopsis

	CALENDAR		PERCENT CHANGE	CRIME RATE PER 10,000 POPULATION	
	YEAR 1991	YEAR 1992		1991	1992
TOTAL CASES HANDLED	100,065	103,466	3		
PART I OFFENSES	38,700	41,128	6	712.04	755.78
CRIMINAL HOMICIDE	167	181	8	3.07	3.33
FORCIBLE RAPE	312	258	-17	5.74	4.74
ROBBERY	4,008	4,449	11	73.74	81.76
AGGRAVATED ASSAULT	7,704	8,367	9	141.75	153.75
BURGLARY	7,532	8,276	10	138.50	152.08
LARCENY THEFT	11,037	10,954	-1	203.07	201.29
GRAND THEFT AUTO	7,441	8,073	8	136.91	148.35
ARSON	499	570	14	9.18	10.47
PART II OFFENSES	47,186	45,582	-3	868.17	837.62
NON-CRIMINAL CASES	14,179	16,756	18		
TOTAL ARRESTS	37,449	36,412	-3		
ADULT ARRESTS	32,694	32,084	-2		
JUVENILE ARRESTS	4,755	4,328	-9		
TOTAL CASE ASSIGNMENTS	93,510	96,085	3		
STOLEN AND RECOVERED PROPERTY					
AMOUNT STOLEN	66,735,043	79,607,113	19		
AMOUNT RECOVERED	17,569,474	21,365,869	22		
PERCENT RECOVERED	26.3	26.8			
	AREA IN SQUARE MILES	POPULATION 1992	CRIME RATE PER 10,000 POPULATION PART I OFFENSES		PERCENT CHANGE
			1991	1992	
TOTAL AREA	81.86	544,182	712.04	755.78	6
UNINCORPORATED AREA	32.09	263,028	773.75	817.97	6
CONTRACT CITIES	49.77	281,154	654.00	697.59	7

Field Operations Region II

CASES HANDLED BY LOCATION

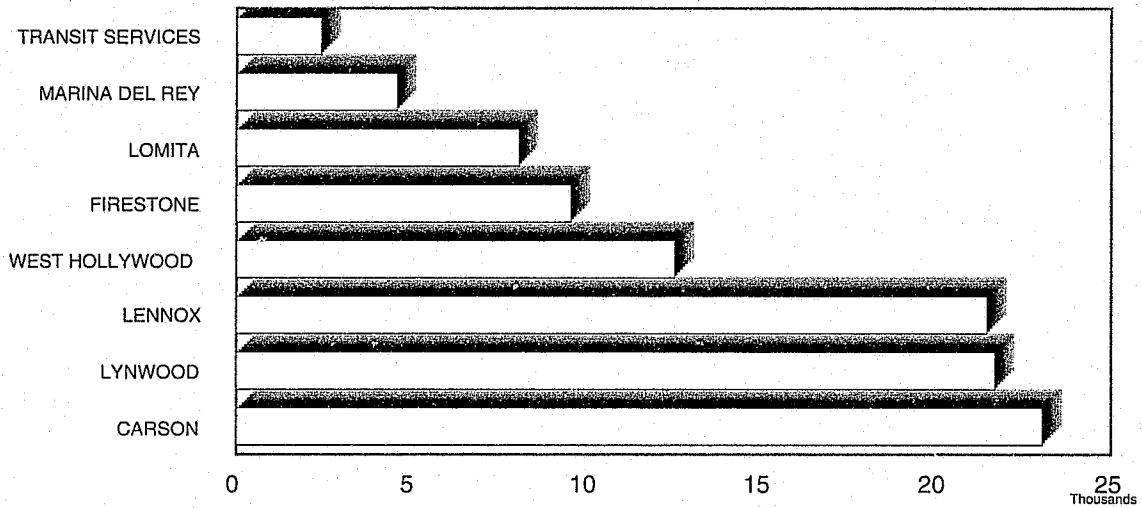

TEN MOST FREQUENT CASES

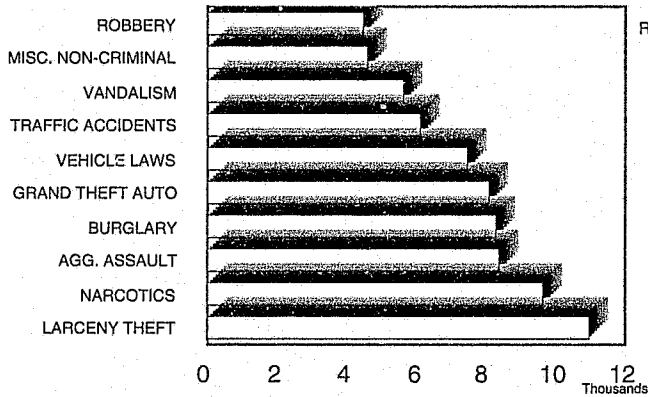

D

TEN MOST FREQUENT ARRESTS

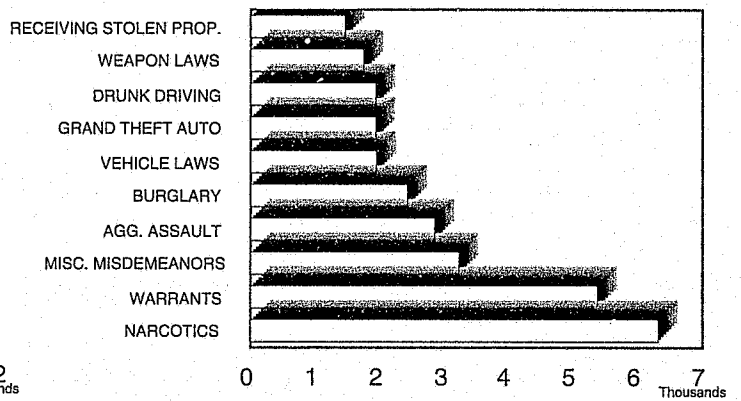

CRIME RATE PER 10,000 POPULATION

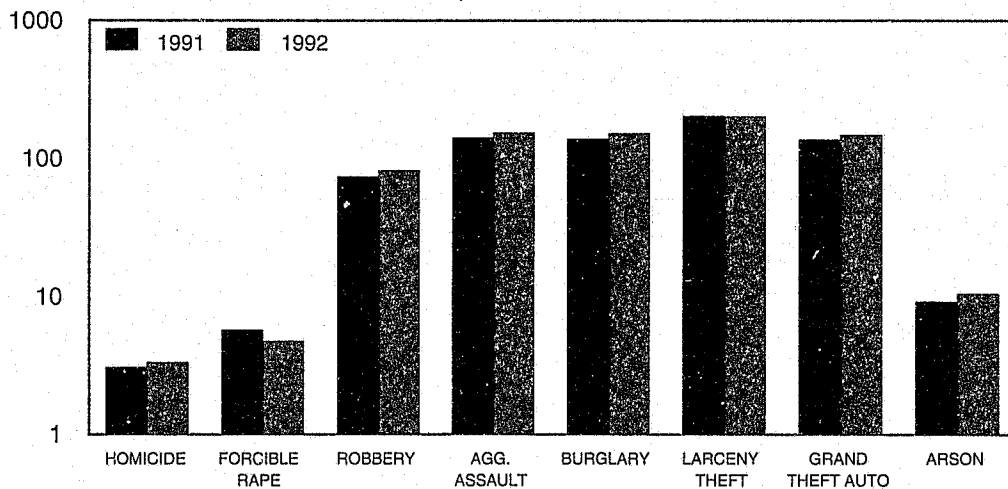

Field Operations Region II

CASES AND ARRESTS				
	CASES HANDLED	ADULTS ARRESTED	JUVENILES ARRESTED	CASE ASSIGNMENTS
CALENDAR YEAR 1992	103,466	32,084	4,328	96,085
CALENDAR YEAR 1991	100,065	32,694	4,755	93,510
CALENDAR YEAR 1990	91,524	33,085	4,666	83,435
% CHANGE 1991 TO 1992	3	-2	-9	3
PART I OFFENSES				
CRIMINAL HOMICIDE*	181	80	20	182
FORCIBLE RAPE*	258	73	5	256
ROBBERY	4,449	922	317	4,409
AGGRAVATED ASSAULT*	8,367	2,530	325	8,271
BURGLARY	8,276	1,967	468	8,253
LARCENY THEFT	10,954	1,186	207	10,872
GRAND THEFT AUTO	8,073	1,295	650	7,995
ARSON	570	26	10	569
SUB-TOTAL	41,128	8,079	2,002	40,807
ALL OTHER OFFENSES				
FORGERY	1,314	201	12	1,264
FRAUD AND NSF CHECKS	563	229	13	487
SEX OFFENSES, FELONIES	1,033	156	30	983
SEX OFFENSES, MISDEMEANORS*	922	483	12	707
NON-AGGRAVATED ASSAULTS	2,059	530	116	1,995
WEAPON LAWS	3,515	1,517	239	3,269
OFFENSES AGAINST FAMILY	53	12	0	49
NARCOTICS	9,616	6,001	314	9,046
LIQUOR LAWS	580	29	29	563
DRUNK/ALCOHOL/DRUGS	1,024	913	10	948
DISORDERLY CONDUCT	2,306	213	67	2,161
VAGRANCY	33	32	5	32
GAMBLING	50	36	3	13
DRUNK DRIVING VEHICLE/BOAT	2,675	1,935	10	2,512
VEHICLE/BOATING LAWS	7,447	1,852	100	6,656
VANDALISM	5,596	204	277	4,912
WARRANTS	144	5,351	19	94
RECEIVING STOLEN PROPERTY	893	1,167	299	831
FEDERAL OFFENSES W/O MONEY	46	13	3	43
FEDERAL OFFENSES WITH MONEY	222	0	0	208
FELONIES, MISCELLANEOUS	1,926	214	49	1,724
MISDEMEANOR, MISCELLANEOUS	3,565	2,917	313	2,467
SUB-TOTAL	45,582	24,005	1,920	40,964
NON-CRIMINAL				
PERSONS MISSING	4,022	0	64	3,828
JUVENILE, NON-CRIMINAL	116	0	324	104
COMMITMENTS	7	0	0	4
MISCELLANEOUS, NON-CRIMINAL	4,571	0	18	4,236
SUICIDE AND ATTEMPT	381	0	0	366
MENTALLY ILL	743	0	0	689
ACCIDENTS, TRAFFIC/VEH./BOAT	6,080	0	0	4,361
ACCIDENTS, MISCELLANEOUS	146	0	0	88
PERSONS DEAD	690	0	0	638
SUB-TOTAL	16,756	0	406	14,314

* Homicide, Forcible Rapes, and Aggravated Assaults are counted by number of victims.

Field Operations Region II

PART I OFFENSES CLEARED

	ACTUAL KNOWN OFFENSES*	NUMBER CLEARED	PERCENT CLEARED
TOTAL PART I OFFENSES	40,993	9,574	23.4
CRIMINAL HOMICIDE	175	59	33.7
FORCIBLE RAPE	255	149	58.4
ROBBERY	4,442	978	22.0
AGGRAVATED ASSAULT	8,329	4,588	55.1
BURGLARY	8,258	1,275	15.4
LARCENY THEFT	10,909	1,805	16.5
GRAND THEFT AUTO	8,057	682	8.5
ARSON	568	38	6.7

STOLEN AND RECOVERED PROPERTY

	AMOUNT STOLEN	AMOUNT RECOVERED	PERCENT
TOTAL	\$79,607,113	\$21,365,869	26.8
CRIMINAL HOMICIDE	5,935	4,340	73.1
FORCIBLE RAPE	26,704	11,145	41.7
ROBBERY	10,103,644	3,991,124	39.5
BURGLARY	22,718,163	1,980,968	8.7
LARCENY THEFT	15,211,556	942,616	6.2
GRAND THEFT AUTO	31,541,111	14,435,676	45.8

* Unfounded not included.



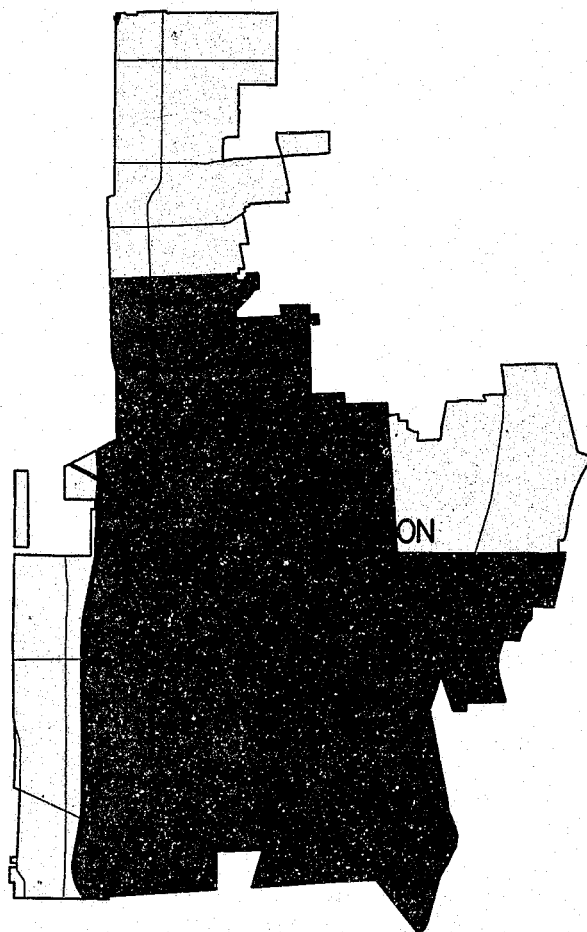

CARSON STATION



KEY MAP



LEGEND:

-  Unincorporated Area
-  Contract City
-  Contract City
-  Station
-  Regional Station

Carson Station

Synopsis

	CALENDAR	CALENDAR	PERCENT	CRIME RATE PER	
	YEAR	YEAR		10,000 POPULATION	
	1991	1992	CHANGE	1991	1992
TOTAL CASES HANDLED	22,678	23,054	2		
PART I OFFENSES	9,381	9,878	5	741.62	776.35
CRIMINAL HOMICIDE	28	23	-18	2.21	1.81
FORCIBLE RAPE	57	47	-18	4.51	3.69
ROBBERY	707	842	19	55.89	66.18
AGGRAVATED ASSAULT	1,424	1,513	6	112.58	118.91
BURGLARY	1,856	2,072	12	146.73	162.85
LARCENY THEFT	3,187	3,041	-5	251.95	239.00
GRAND THEFT AUTO	2,016	2,190	9	159.38	172.12
ARSON	106	150	42	8.38	11.79
PART II OFFENSES	9,714	9,290	-4	767.95	730.13
NON-CRIMINAL CASES	3,583	3,886	8		
TOTAL ARRESTS	7,556	6,875	-9		
ADULT ARRESTS	6,596	6,108	-7		
JUVENILE ARRESTS	960	767	-20		
TOTAL CASE ASSIGNMENTS	21,377	21,144	-1		
STOLEN AND RECOVERED PROPERTY					
AMOUNT STOLEN	23,447,589	29,367,475	25		
AMOUNT RECOVERED	4,701,549	6,933,951	47		
PERCENT RECOVERED	20.1	23.6			
	AREA IN	POPULATION	CRIME RATE PER 10,000		
	SQUARE	POPULATION	POPULATION		
	MILES	1992	1991	1992	PERCENT
					CHANGE
TOTAL AREA	28.32	127,237	741.62	776.35	5
UNINCORPORATED AREA	9.08	42,834	940.04	1,017.42	8
CITY OF CARSON	19.24	84,403	641.23	654.01	2

Carson Station

CASES HANDLED BY LOCATION

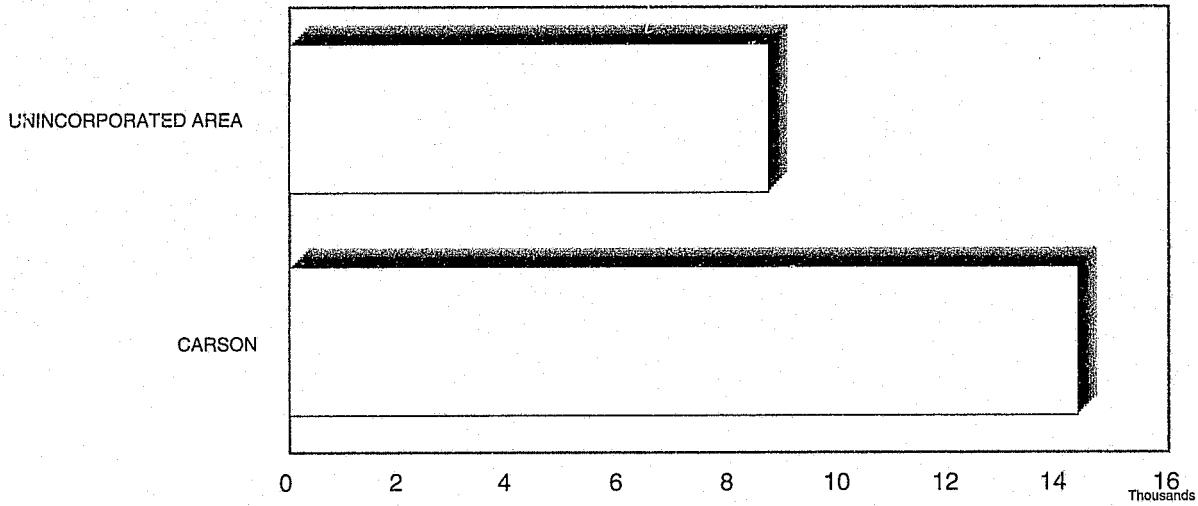

TEN MOST FREQUENT CASES HANDLED

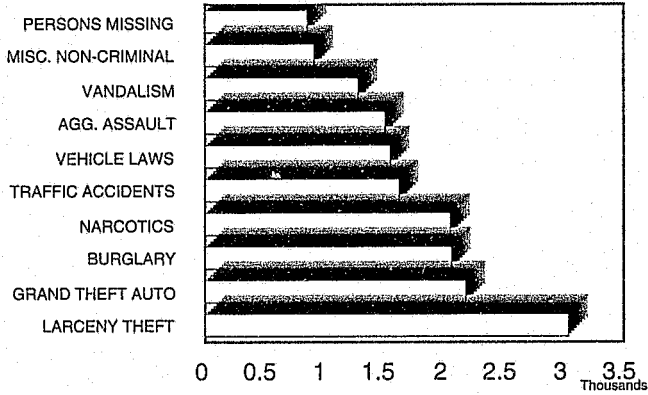

TEN MOST FREQUENT ARRESTS

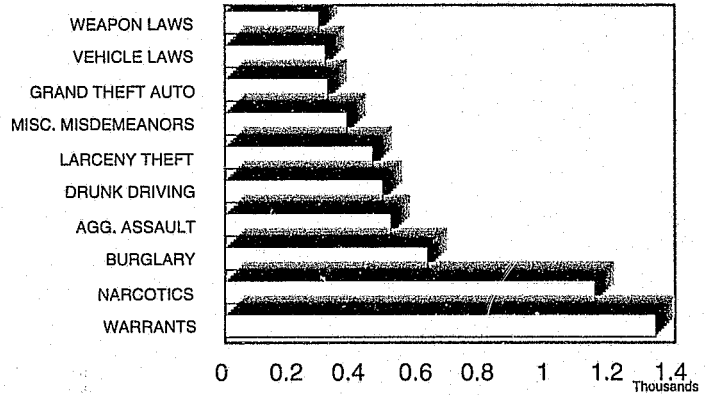

CRIME RATE PER 10,000 POPULATION

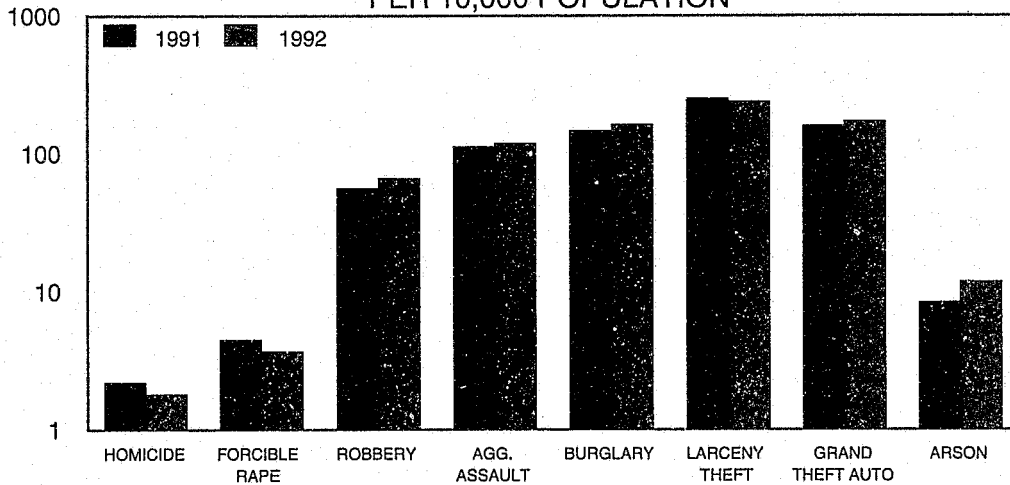

Carson Station

CASES AND ARRESTS				
	CASES HANDLED	ADULTS ARRESTED	JUVENILES ARRESTED	CASE ASSIGNMENTS
CALENDAR YEAR 1992	23,054	6,108	767	21,144
CALENDAR YEAR 1991	22,678	6,596	960	21,377
CALENDAR YEAR 1990	19,914	6,774	829	18,155
% CHANGE 1991 TO 1992	2	-7	-20	-1
PART I OFFENSES				
CRIMINAL HOMICIDE*	23	8	4	24
FORCIBLE RAPE*	47	15	1	47
ROBBERY	842	157	52	833
AGGRAVATED ASSAULT*	1,513	441	73	1,509
BURGLARY	2,072	521	107	2,063
LARCENY THEFT	3,041	412	46	3,018
GRAND THEFT AUTO	2,190	188	130	2,150
ARSON	150	3	1	150
SUB-TOTAL	9,878	1,745	414	9,794
ALL OTHER OFFENSES				
FORGERY	359	19	0	337
FRAUD AND NSF CHECKS	221	54	0	168
SEX OFFENSES, FELONIES	220	25	3	202
SEX OFFENSES, MISDEMEANORS	61	5	1	54
NON-AGGRAVATED ASSAULTS	370	93	17	370
WEAPON LAWS	656	253	36	616
OFFENSES AGAINST FAMILY	8	3	0	7
NARCOTICS	2,061	1,105	43	1,937
LIQUOR LAWS	68	9	7	65
DRUNK/ALCOHOL/DRUGS	50	25	2	47
DISORDERLY CONDUCT	504	30	4	440
VAGRANCY	9	3	0	8
GAMBLING	3	3	1	3
DRUNK DRIVING VEHICLE/BOAT	805	488	1	741
VEHICLE/BOATING LAWS	1,557	286	24	1,312
VANDALISM	1,287	37	67	1,110
WARRANTS	30	1,339	1	20
RECEIVING STOLEN PROPERTY	146	198	42	129
FEDERAL OFFENSES W/O MONEY	2	2	0	2
FEDERAL OFFENSES WITH MONEY	34	0	0	30
FELONIES, MISCELLANEOUS	412	42	10	362
MISDEMEANOR, MISCELLANEOUS	427	344	33	380
SUB-TOTAL	9,290	4,363	292	8,340
NON-CRIMINAL				
PERSONS MISSING	862	0	4	751
JUVENILE, NON-CRIMINAL	18	0	52	15
COMMITMENTS	1	0	0	1
MISCELLANEOUS, NON-CRIMINAL	919	0	5	822
SUICIDE AND ATTEMPT	96	0	0	88
MENTALLY ILL	163	0	0	143
ACCIDENTS, TRAFFIC/VEH./BOAT	1,633	0	0	1,030
ACCIDENTS, MISCELLANEOUS	28	0	0	22
PERSONS DEAD	166	0	0	138
SUB-TOTAL	3,886	0	61	3,010

* Homicide, Forcible Rapes, and Aggravated Assaults are counted by number of victims.

Carson Station

	UNINCORPORATED			CITY OF CARSON		
	CASES HANDLED	ADULTS ARRESTED	JUVENILES ARRESTED	CASES HANDLED	ADULTS ARRESTED	JUVENILES ARRESTED
CALENDAR YEAR 1992	8,712	2,966	339	14,342	3,142	428
CALENDAR YEAR 1991	8,889	2,995	361	13,789	3,601	599
CALENDAR YEAR 1990	8,186	3,095	320	11,728	3,679	509
% CHANGE 1991 TO 1992	-2	-1	-6	4	-13	-29
PART I OFFENSES						
CRIMINAL HOMICIDE*	10	5	2	13	3	2
FORCIBLE RAPE*	17	3	0	30	12	1
ROBBERY	452	84	30	390	73	22
AGGRAVATED ASSAULT*	652	190	23	861	251	50
BURGLARY	954	301	58	1,118	220	49
LARCENY THEFT	1,249	159	14	1,792	253	32
GRAND THEFT AUTO	937	106	56	1,253	82	74
ARSON	87	2	0	63	1	1
SUB-TOTAL	4,358	850	183	5,520	895	231
ALL OTHER OFFENSES						
FORGERY	176	7	0	183	12	0
FRAUD AND NSF CHECKS	66	29	0	155	25	0
SEX OFFENSES, FELONIES	62	5	1	158	20	2
SEX OFFENSES, MISDEMEANORS	23	3	1	38	2	0
NON-AGGRAVATED ASSAULTS	140	40	6	230	53	11
WEAPON LAWS	363	150	25	293	103	11
OFFENSES AGAINST FAMILY	6	2	0	2	1	0
NARCOTICS	1,291	701	18	770	404	25
LIQUOR LAWS	28	4	1	40	5	6
DRUNK/ALCOHOL/DRUGS	18	10	0	32	15	2
DISORDERLY CONDUCT	177	13	0	327	17	4
VAGRANCY	7	3	0	2	0	0
GAMBLING	2	0	0	1	3	1
DRUNK DRIVING VEHICLE/BOAT	101	78	0	704	410	1
VEHICLE/BOATING LAWS	232	128	16	1,325	158	8
VANDALISM	412	16	26	875	21	41
WARRANTS	14	618	0	16	721	1
RECEIVING STOLEN PROPERTY	81	127	29	65	71	13
FEDERAL OFFENSES W/O MONEY	0	1	0	2	1	0
FEDERAL OFFENSES WITH MONEY	16	0	0	18	0	0
FELONIES, MISCELLANEOUS	190	19	4	222	23	6
MISDEMEANOR, MISCELLANEOUS	190	162	13	237	182	20
SUB-TOTAL	3,595	2,116	140	5,695	2,247	152
NON-CRIMINAL						
PERSONS MISSING	287	0	0	575	0	4
JUVENILE, NON-CRIMINAL	3	0	14	15	0	38
COMMITMENTS	0	0	0	1	0	0
MISCELLANEOUS, NON-CRIMINAL	254	0	2	665	0	3
SUICIDE AND ATTEMPT	28	0	0	68	0	0
MENTALLY ILL	62	0	0	101	0	0
ACCIDENTS, TRAFFIC/VEH./BOAT	29	0	0	1,604	0	0
ACCIDENTS, MISCELLANEOUS	12	0	0	16	0	0
PERSONS DEAD	84	0	0	82	0	0
SUB-TOTAL	759	0	16	3,127	0	45

* Homicide, Forcible Rapes, and Aggravated Assaults are counted by number of victims.

Carson Station

PART I OFFENSES CLEARED				
ACTUAL KNOWN OFFENSES	STATION TOTAL	UNINCORPORATED	CITY OF CARSON	
TOTAL PART I OFFENSES	9,851	4,344	5,507	
NUMBER CLEARED	1,878	830	1,048	
PERCENT CLEARED	19.1	19.1	19.0	
CRIMINAL HOMICIDE	23	10	13	
NUMBER CLEARED	7	1	6	
PERCENT CLEARED	30.4	10.0	46.2	
FORCIBLE RAPE	47	17	30	
NUMBER CLEARED	24	10	14	
PERCENT CLEARED	51.1	58.8	46.7	
ROBBERY	841	452	389	
NUMBER CLEARED	172	89	83	
PERCENT CLEARED	20.5	19.7	21.3	
AGGRAVATED ASSAULT	1,505	648	857	
NUMBER CLEARED	711	299	412	
PERCENT CLEARED	47.2	46.1	48.1	
BURGLARY	2,068	952	1,116	
NUMBER CLEARED	299	153	146	
PERCENT CLEARED	14.5	16.1	13.1	
LARCENY THEFT	3,032	1,243	1,789	
NUMBER CLEARED	513	200	313	
PERCENT CLEARED	16.9	16.1	17.5	
GRAND THEFT AUTO	2,186	936	1,250	
NUMBER CLEARED	144	72	72	
PERCENT CLEARED	6.6	7.7	5.8	
ARSON	149	86	63	
NUMBER CLEARED	8	6	2	
PERCENT CLEARED	5.4	7.0	3.2	

STOLEN AND RECOVERED PROPERTY				
	AMOUNT STOLEN	AMOUNT RECOVERED	PERCENT	
TOTAL	\$29,367,475	\$6,933,951	23.6	
CRIMINAL HOMICIDE	1,400	1,340	95.7	
FORCIBLE RAPE	6,040	5,000	82.8	
ROBBERY	4,377,169	2,592,640	59.2	
BURGLARY	7,388,484	1,106,603	15.0	
LARCENY THEFT	7,224,474	394,344	5.5	
GRAND THEFT AUTO	10,369,908	2,834,024	27.3	





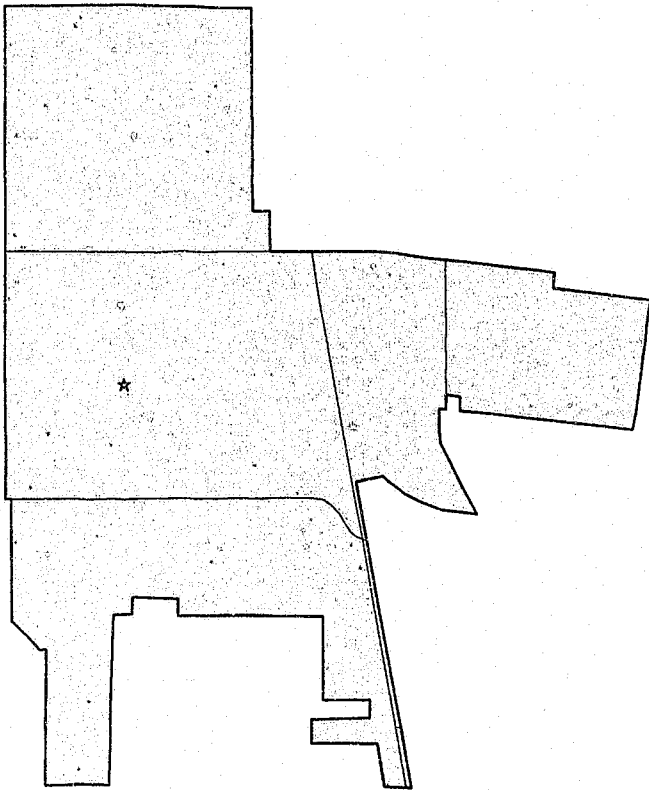

FIRESTONE STATION



KEY MAP



LEGEND:

-  Unincorporated Area
-  Contract City
-  Contract City
-  Station
-  Regional Station

Firestone Station

Synopsis

	CALENDAR YEAR 1991	CALENDAR YEAR 1992	PERCENT CHANGE	CRIME RATE PER 10,000 POPULATION	
				1991	1992
TOTAL CASES HANDLED	9,245	9,576	4		
PART I OFFENSES	4,326	4,666	8	601.93	647.23
CRIMINAL HOMICIDE	30	46	53	4.17	6.36
FORCIBLE RAPE	38	32	-16	5.29	4.44
ROBBERY	591	646	9	82.23	89.61
AGGRAVATED ASSAULT	1,113	1,097	-1	154.87	152.17
BURGLARY	752	936	24	104.63	129.83
LARCENY THEFT	811	727	-10	112.84	100.84
GRAND THEFT AUTO	916	1,068	17	127.45	148.14
ARSON	75	114	52	10.44	15.81
PART II OFFENSES	3,974	4,002	1	552.95	555.12
NON-CRIMINAL CASES	945	908	-4		
TOTAL ARRESTS	5,346	5,465	2		
ADULT ARRESTS	4,257	4,502	6		
JUVENILE ARRESTS	1,089	963	-12		
TOTAL CASE ASSIGNMENTS	9,098	9,337	3		
STOLEN AND RECOVERED PROPERTY					
AMOUNT STOLEN	3,623,735	7,540,822	108		
AMOUNT RECOVERED	945,279	1,381,069	46		
PERCENT RECOVERED	26.1	18.3			
	AREA IN SQUARE MILES	POPULATION 1992	POPULATION 1991	CRIME RATE PER 10,000 POPULATION PART I OFFENSES 1992	PERCENT CHANGE
TOTAL AREA	4.17	72,092	601.93	647.23	8

Firestone Station

TEN MOST FREQUENT CASES HANDLED

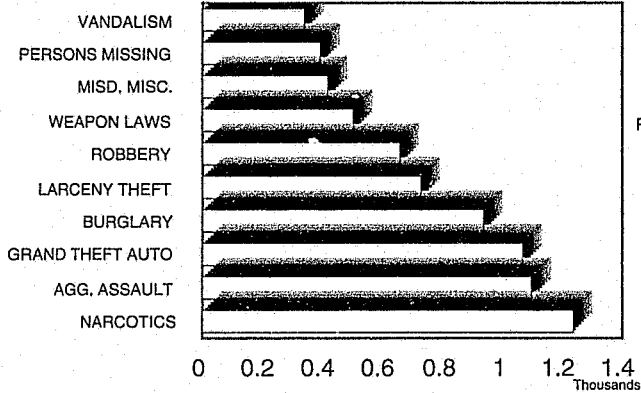

TEN MOST FREQUENT ARRESTS

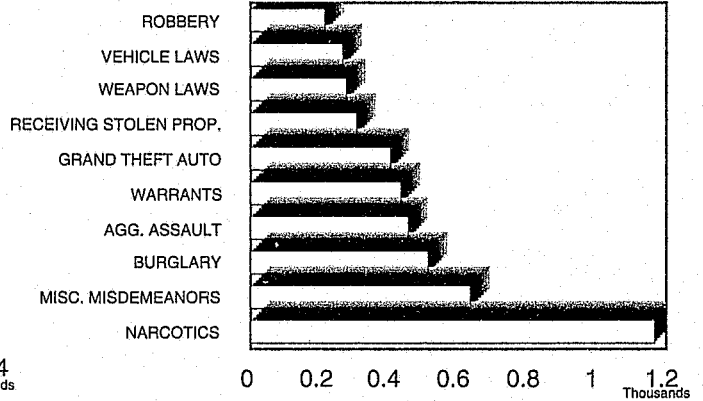

CRIME RATE PER 10,000 POPULATION

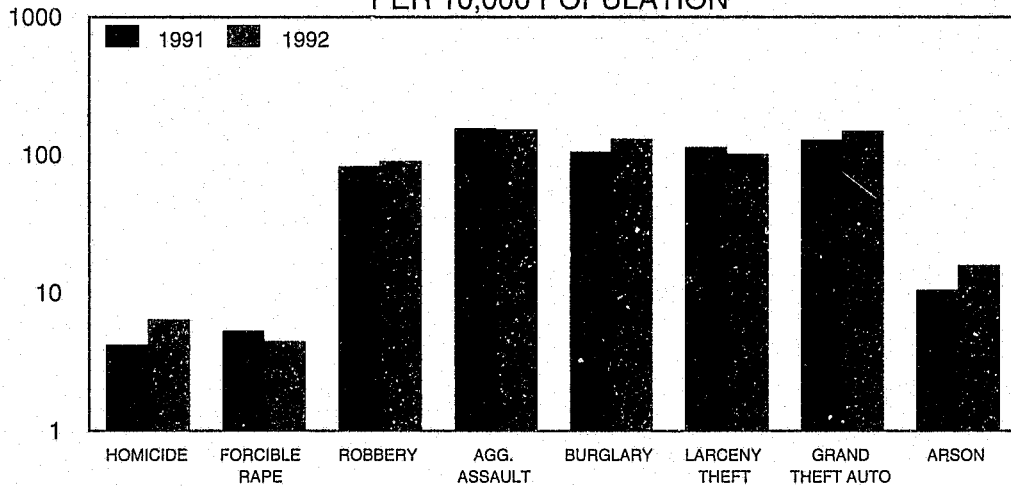

Firestone Station

CASES AND ARRESTS				
	CASES HANDLED	ADULTS ARRESTED	JUVENILES ARRESTED	CASE ASSIGNMENTS
CALENDAR YEAR 1992	9,576	4,502	963	9,337
CALENDAR YEAR 1991	9,245	4,257	1,089	9,098
CALENDAR YEAR 1990	9,832	5,100	1,055	9,182
% CHANGE 1991 TO 1992	4	6	-12	3
PART I OFFENSES				
CRIMINAL HOMICIDE*	46	14	2	46
FORCIBLE RAPE*	32	11	1	32
ROBBERY	646	147	67	646
AGGRAVATED ASSAULT*	1,097	389	67	1,090
BURGLARY	936	396	118	936
LARCENY THEFT	727	87	23	725
GRAND THEFT AUTO	1,068	273	131	1,068
ARSON	114	6	1	114
SUB-TOTAL	4,666	1,323	410	4,657
ALL OTHER OFFENSES				
FORGERY	99	4	2	99
FRAUD AND NSF CHECKS	14	34	0	14
SEX OFFENSES, FELONIES	151	25	15	134
SEX OFFENSES, MISDEMEANORS	42	2	1	42
NON-AGGRAVATED ASSAULTS	165	47	14	165
WEAPON LAWS	500	239	37	488
OFFENSES AGAINST FAMILY	4	1	0	4
NARCOTICS	1,237	1,087	80	1,205
LIQUOR LAWS	64	5	7	63
DRUNK/ALCOHOL/DRUGS	48	47	1	47
DISORDERLY CONDUCT	115	22	17	105
VAGRANCY	4	1	0	4
GAMBLING	2	0	0	2
DRUNK DRIVING VEHICLE/BOAT	128	150	1	122
VEHICLE/BOATING LAWS	338	244	22	334
VANDALISM	338	26	72	322
WARRANTS	14	429	6	12
RECEIVING STOLEN PROPERTY	153	240	66	149
FEDERAL OFFENSES W/O MONEY	5	2	0	5
FEDERAL OFFENSES WITH MONEY	22	0	0	20
FELONIES, MISCELLANEOUS	144	41	20	139
MISDEMEANOR, MISCELLANEOUS	415	533	104	367
SUB-TOTAL	4,002	3,179	465	3,842
NON-CRIMINAL				
PERSONS MISSING	390	0	37	382
JUVENILE, NON-CRIMINAL	32	0	49	26
COMMITMENTS	0	0	0	0
MISCELLANEOUS, NON-CRIMINAL	280	0	2	262
SUICIDE AND ATTEMPT	34	0	0	33
MENTALLY ILL	36	0	0	36
ACCIDENTS, TRAFFIC/VEH./BOAT	42	0	0	8
ACCIDENTS, MISCELLANEOUS	8	0	0	7
PERSONS DEAD	86	0	0	84
SUB-TOTAL	908	0	88	838

* Homicide, Forcible Rapes, and Aggravated Assaults are counted by number of victims.

Firestone Station

PART I OFFENSES CLEARED				
ACTUAL KNOWN OFFENSES	STATION TOTAL	UNINCORPORATED		
TOTAL PART I OFFENSES	4,659	4,659		
NUMBER CLEARED	1,399	1,399		
PERCENT CLEARED	30.0	30.0		
CRIMINAL HOMICIDE	43	43		
NUMBER CLEARED	15	15		
PERCENT CLEARED	34.9	34.9		
FORCIBLE RAPE	32	32		
NUMBER CLEARED	21	21		
PERCENT CLEARED	65.6	65.6		
ROBBERY	646	646		
NUMBER CLEARED	160	160		
PERCENT CLEARED	24.8	24.8		
AGGRAVATED ASSAULT	1,095	1,095		
NUMBER CLEARED	711	711		
PERCENT CLEARED	64.9	64.9		
BURGLARY	936	936		
NUMBER CLEARED	235	235		
PERCENT CLEARED	25.1	25.1		
LARCENY THEFT	725	725		
NUMBER CLEARED	158	158		
PERCENT CLEARED	21.8	21.8		
GRAND THEFT AUTO	1,068	1,068		
NUMBER CLEARED	90	90		
PERCENT CLEARED	8.4	8.4		
ARSON	114	114		
NUMBER CLEARED	9	9		
PERCENT CLEARED	7.9	7.9		
STOLEN AND RECOVERED PROPERTY				
	AMOUNT STOLEN	AMOUNT RECOVERED	PERCENT	
TOTAL	\$7,540,822	\$1,381,069	18.3	
CRIMINAL HOMICIDE	0	0	0.0	
FORCIBLE RAPE	81	0	0.0	
ROBBERY	777,752	187,128	24.1	
BURGLARY	4,070,734	96,353	2.4	
LARCENY THEFT	493,737	88,270	17.9	
GRAND THEFT AUTO	2,198,518	1,009,318	45.9	



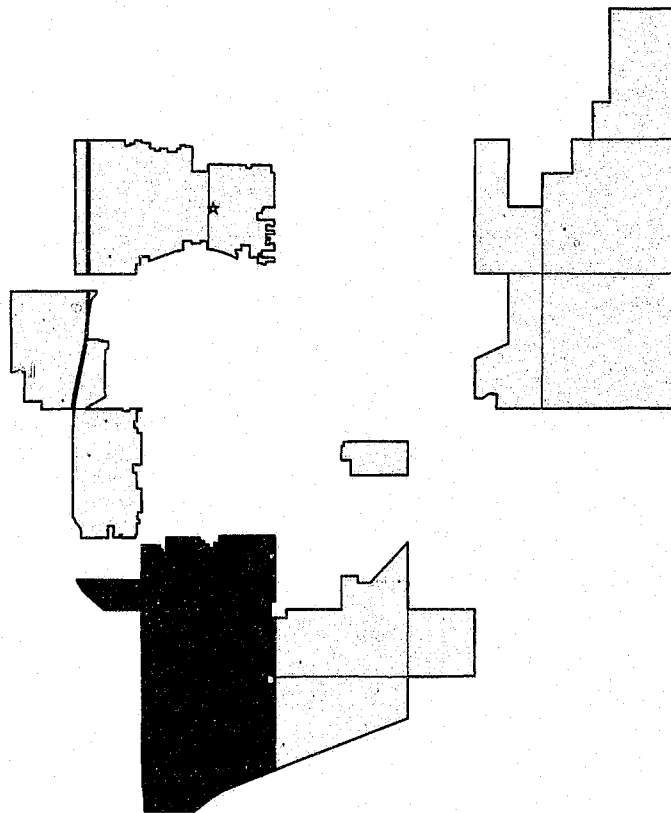

LENNOX STATION



KEY MAP



LEGEND:

-  Unincorporated Area
-  Contract City
-  Contract City
-  Station
-  Regional Station

Lennox Station

Synopsis

	CALENDAR YEAR		PERCENT CHANGE	CRIME RATE PER 10,000 POPULATION	
	1991	1992		1991	1992
TOTAL CASES HANDLED	22,314	21,492	-4		
PART I OFFENSES	8,190	8,223	0	728.84	737.35
CRIMINAL HOMICIDE	48	56	17	4.27	5.02
FORCIBLE RAPE	70	56	-20	6.23	5.02
ROBBERY	1,027	1,046	2	91.39	93.79
AGGRAVATED ASSAULT	2,124	2,158	2	189.02	193.51
BURGLARY	1,508	1,579	5	134.20	141.59
LARCENY THEFT	1,810	1,690	-7	161.07	151.54
GRAND THEFT AUTO	1,485	1,519	2	132.15	136.21
ARSON	118	119	1	10.50	10.67
PART II OFFENSES	11,628	10,232	-12	1,034.79	917.50
NON-CRIMINAL CASES	2,496	3,037	22		
TOTAL ARRESTS	8,009	7,891	-1		
ADULT ARRESTS	6,955	6,867	-1		
JUVENILE ARRESTS	1,054	1,024	-3		
TOTAL CASE ASSIGNMENTS	21,730	20,568	-5		
STOLEN AND RECOVERED PROPERTY					
AMOUNT STOLEN	8,548,677	10,996,494	29		
AMOUNT RECOVERED	3,097,960	3,055,143	-1		
PERCENT RECOVERED	36.2	27.8			
	AREA IN SQUARE MILES	POPULATION	CRIME RATE PER 10,000 POPULATION		PERCENT CHANGE
		1992	1991	1992	
TOTAL AREA	8.04	111,521	728.84	737.35	1
UNINCORPORATED AREA	6.11	83,776	749.06	763.46	2
CITY OF LAWDALE	1.93	27,745	665.91	658.50	-1

Lennox Station

CASES HANDLED BY LOCATION

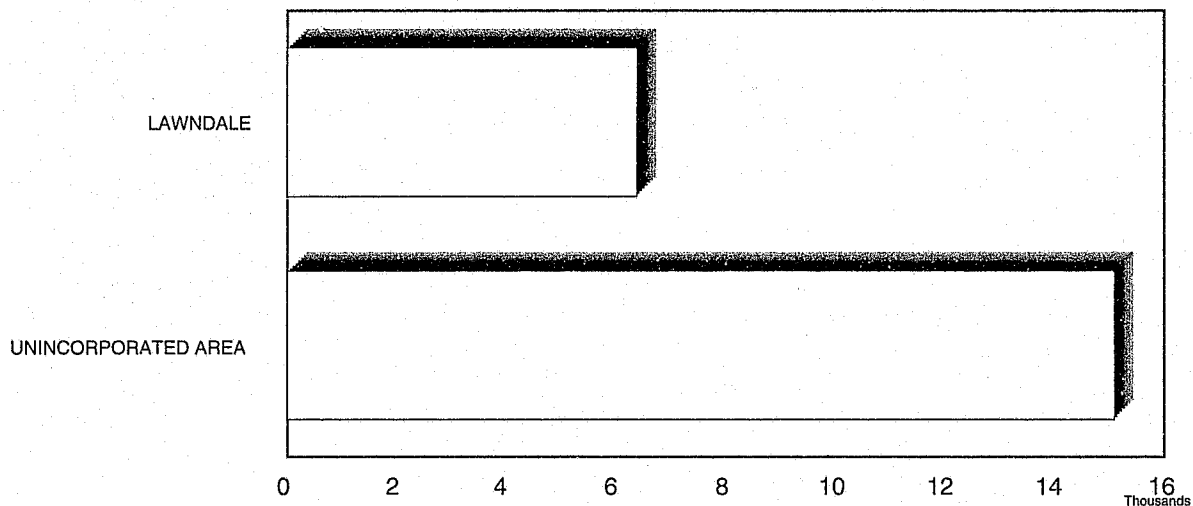

TEN MOST FREQUENT CASES HANDLED

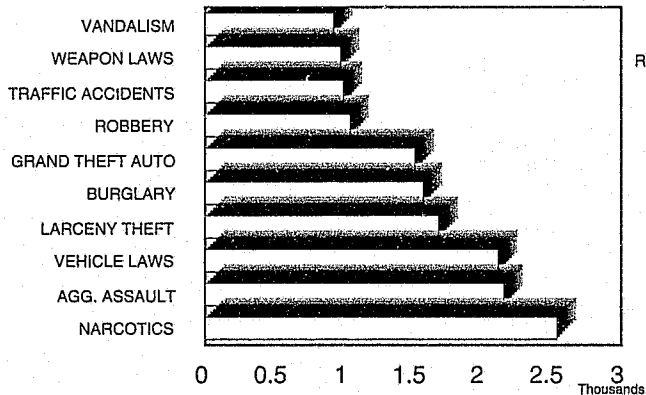

TEN MOST FREQUENT ARRESTS

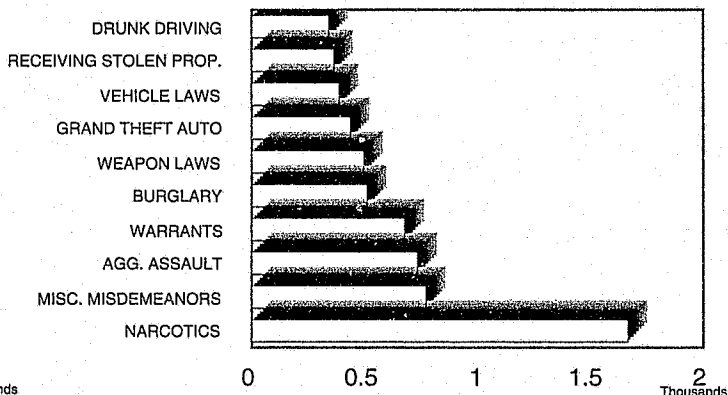

CRIME RATE PER 10,000 POPULATION

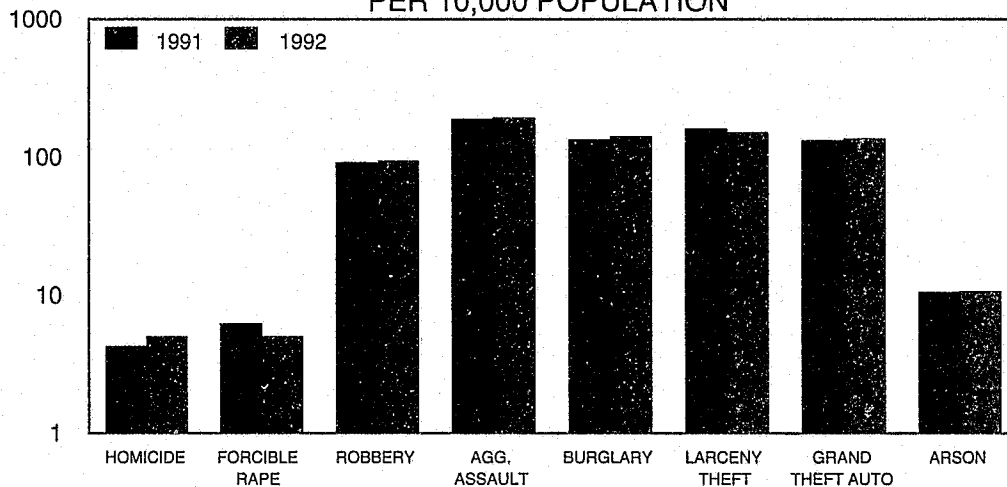

Lennox Station

CASES AND ARRESTS				
	CASES HANDLED	ADULTS ARRESTED	JUVENILES ARRESTED	CASE ASSIGNMENTS
CALENDAR YEAR 1992	21,492	6,867	1,024	20,568
CALENDAR YEAR 1991	22,314	6,955	1,054	21,730
CALENDAR YEAR 1990	21,688	6,620	1,059	20,233
% CHANGE 1991 TO 1992	-4	-1	-3	-5
PART I OFFENSES				
CRIMINAL HOMICIDE*	56	35	4	56
FORCIBLE RAPE*	56	18	1	56
ROBBERY	1,046	240	81	1,045
AGGRAVATED ASSAULT*	2,158	647	84	2,157
BURGLARY	1,579	410	100	1,578
LARCENY THEFT	1,690	190	64	1,688
GRAND THEFT AUTO	1,519	300	136	1,501
ARSON	119	6	3	118
SUB-TOTAL	8,223	1,846	473	8,199
ALL OTHER OFFENSES				
FORGERY	258	14	0	255
FRAUD AND NSF CHECKS	98	51	6	91
SEX OFFENSES, FELONIES	305	50	4	298
SEX OFFENSES, MISDEMEANORS	179	71	1	90
NON-AGGRAVATED ASSAULTS	434	107	28	434
WEAPON LAWS	977	422	73	959
OFFENSES AGAINST FAMILY	6	2	0	6
NARCOTICS	2,539	1,589	76	2,467
LIQUOR LAWS	337	4	7	330
DRUNK/ALCOHOL/DRUGS	185	142	3	181
DISORDERLY CONDUCT	312	58	13	298
VAGRANCY	3	10	5	3
GAMBLING	24	19	0	5
DRUNK DRIVING VEHICLE/BOAT	399	339	1	385
VEHICLE/BOATING LAWS	2,119	358	29	1,936
VANDALISM	926	60	47	887
WARRANTS	37	672	3	34
RECEIVING STOLEN PROPERTY	156	300	63	152
FEDERAL OFFENSES W/O MONEY	3	6	0	3
FEDERAL OFFENSES WITH MONEY	29	0	0	28
FELONIES, MISCELLANEOUS	347	46	6	337
MISDEMEANOR, MISCELLANEOUS	559	701	68	535
SUB-TOTAL	10,232	5,021	433	9,714
NON-CRIMINAL				
PERSONS MISSING	870	0	7	857
JUVENILE, NON-CRIMINAL	27	0	107	27
COMMITMENTS	1	0	0	1
MISCELLANEOUS, NON-CRIMINAL	748	0	4	713
SUICIDE AND ATTEMPT	68	0	0	67
MENTALLY ILL	151	0	0	147
ACCIDENTS, TRAFFIC/VEH./BOAT	998	0	0	682
ACCIDENTS, MISCELLANEOUS	24	0	0	14
PERSONS DEAD	150	0	0	147
SUB-TOTAL	3,037	0	118	2,655

* Homicide, Forcible Rapes, and Aggravated Assaults are counted by number of victims.

Lennox Station

	UNINCORPORATED			CITY OF LAWDALE		
	CASES HANDLED	ADULTS ARRESTED	JUVENILES ARRESTED	CASES HANDLED	ADULTS ARRESTED	JUVENILES ARRESTED
CALENDAR YEAR 1992	15,082	5,619	857	6,410	1,248	167
CALENDAR YEAR 1991	16,367	5,781	886	5,947	1,174	168
CALENDAR YEAR 1990	15,718	5,234	885	5,970	1,386	174
% CHANGE 1991 TO 1992	-8	-3	-3	8	6	-1
PART I OFFENSES						
CRIMINAL HOMICIDE*	50	30	4	6	5	0
FORCIBLE RAPE*	49	16	1	7	2	0
ROBBERY	841	202	71	205	38	10
AGGRAVATED ASSAULT*	1,801	533	70	357	114	14
BURGLARY	1,186	353	80	393	57	20
LARCENY THEFT	1,206	149	57	484	41	7
GRAND THEFT AUTO	1,160	260	116	359	40	20
ARSON	103	6	3	16	0	0
SUB-TOTAL	6,396	1,549	402	1,827	297	71
ALL OTHER OFFENSES						
FORGERY	110	10	0	148	4	0
FRAUD AND NSF CHECKS	64	28	0	34	23	6
SEX OFFENSES, FELONIES	235	37	4	70	13	0
SEX OFFENSES, MISDEMEANORS	172	70	1	7	1	0
NON-AGGRAVATED ASSAULTS	343	81	20	91	26	8
WEAPON LAWS	834	367	55	143	55	18
OFFENSES AGAINST FAMILY	5	2	0	1	0	0
NARCOTICS	2,197	1,394	69	342	195	7
LIQUOR LAWS	323	3	7	14	1	0
DRUNK/ALCOHOL/DRUGS	134	106	3	51	36	0
DISORDERLY CONDUCT	211	48	8	101	10	5
VAGRANCY	3	6	4	0	4	1
GAMBLING	24	19	0	0	0	0
DRUNK DRIVING VEHICLE/BOAT	134	166	1	265	173	0
VEHICLE/BOATING LAWS	746	234	24	1,373	124	5
VANDALISM	633	51	31	293	9	16
WARRANTS	28	498	3	9	174	0
RECEIVING STOLEN PROPERTY	134	270	62	22	30	1
FEDERAL OFFENSES W/O MONEY	3	2	0	0	4	0
FEDERAL OFFENSES WITH MONEY	20	0	0	9	0	0
FELONIES, MISCELLANEOUS	256	36	3	91	10	3
MISDEMEANOR, MISCELLANEOUS	472	642	62	87	59	6
SUB-TOTAL	7,081	4,070	357	3,151	951	76
NON-CRIMINAL						
PERSONS MISSING	641	0	6	229	0	1
JUVENILE, NON-CRIMINAL	22	0	88	5	0	19
COMMITMENTS	1	0	0	0	0	0
MISCELLANEOUS, NON-CRIMINAL	579	0	4	169	0	0
SUICIDE AND ATTEMPT	55	0	0	13	0	0
MENTALLY ILL	119	0	0	32	0	0
ACCIDENTS, TRAFFIC/VEH./BOAT	58	0	0	940	0	0
ACCIDENTS, MISCELLANEOUS	6	0	0	18	0	0
PERSONS DEAD	124	0	0	26	0	0
SUB-TOTAL	1,605	0	98	1,432	0	20

* Homicide, Forcible Rapes, and Aggravated Assaults are counted by number of victims.

Lennox Station

PART I OFFENSES CLEARED				
ACTUAL KNOWN OFFENSES	STATION TOTAL	UNINCORPORATED	CITY OF LAWNDALE	
TOTAL PART I OFFENSES	8,190	6,371	1,819	
NUMBER CLEARED	2,237	1,823	414	
PERCENT CLEARED	27.3	28.6	22.8	
CRIMINAL HOMICIDE	53	47	6	
NUMBER CLEARED	19	15	4	
PERCENT CLEARED	35.8	31.9	66.7	
FORCIBLE RAPE	56	49	7	
NUMBER CLEARED	36	34	2	
PERCENT CLEARED	64.3	69.4	28.6	
ROBBERY	1,045	840	205	
NUMBER CLEARED	233	188	45	
PERCENT CLEARED	22.3	22.4	22.0	
AGGRAVATED ASSAULT	2,149	1,795	354	
NUMBER CLEARED	1,245	1,015	230	
PERCENT CLEARED	57.9	56.5	65.0	
BURGLARY	1,574	1,181	393	
NUMBER CLEARED	264	212	52	
PERCENT CLEARED	16.8	18.0	13.2	
LARCENY THEFT	1,681	1,201	480	
NUMBER CLEARED	320	263	57	
PERCENT CLEARED	19.0	21.9	11.9	
GRAND THEFT AUTO	1,513	1,155	358	
NUMBER CLEARED	112	89	23	
PERCENT CLEARED	7.4	7.7	6.4	
ARSON	119	103	16	
NUMBER CLEARED	8	7	1	
PERCENT CLEARED	6.7	6.8	6.3	
STOLEN AND RECOVERED PROPERTY				
	AMOUNT STOLEN	AMOUNT RECOVERED	PERCENT	
TOTAL	\$10,996,494	\$3,055,143	27.8	
CRIMINAL HOMICIDE	0	0	0.0	
FORCIBLE RAPE	12,176	145	1.2	
ROBBERY	1,243,999	487,037	39.2	
BURGLARY	4,660,248	58,709	1.3	
LARCENY THEFT	1,011,598	32,242	3.2	
GRAND THEFT AUTO	4,068,473	2,477,010	60.9	



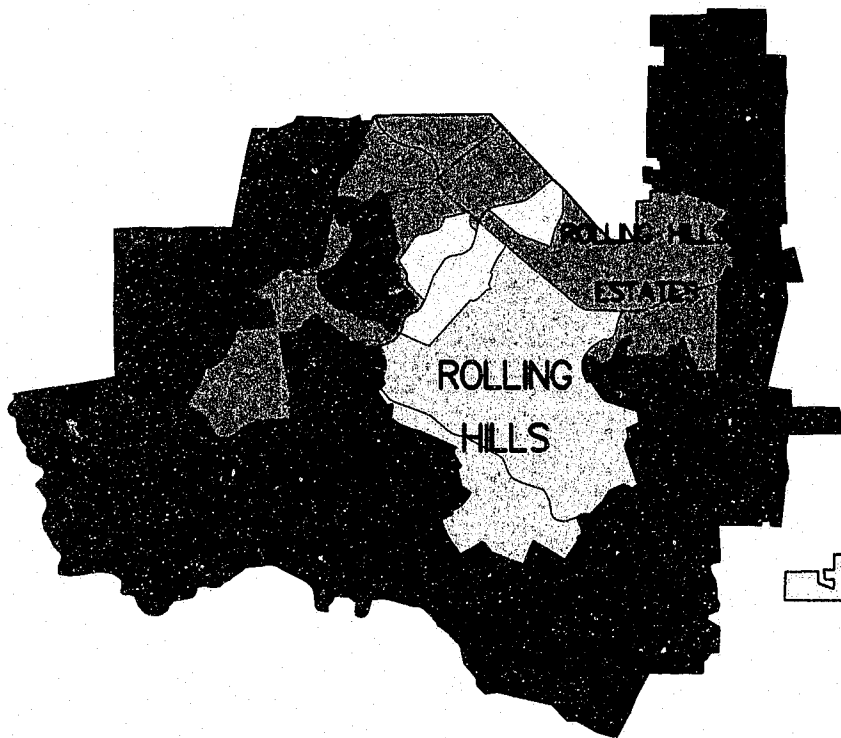

LOMITA STATION



KEY MAP



LEGEND:

-  Unincorporated Area
-  Contract City
-  Contract City
-  Station
-  Regional Station

Lomita Station

CASES HANDLED BY LOCATION

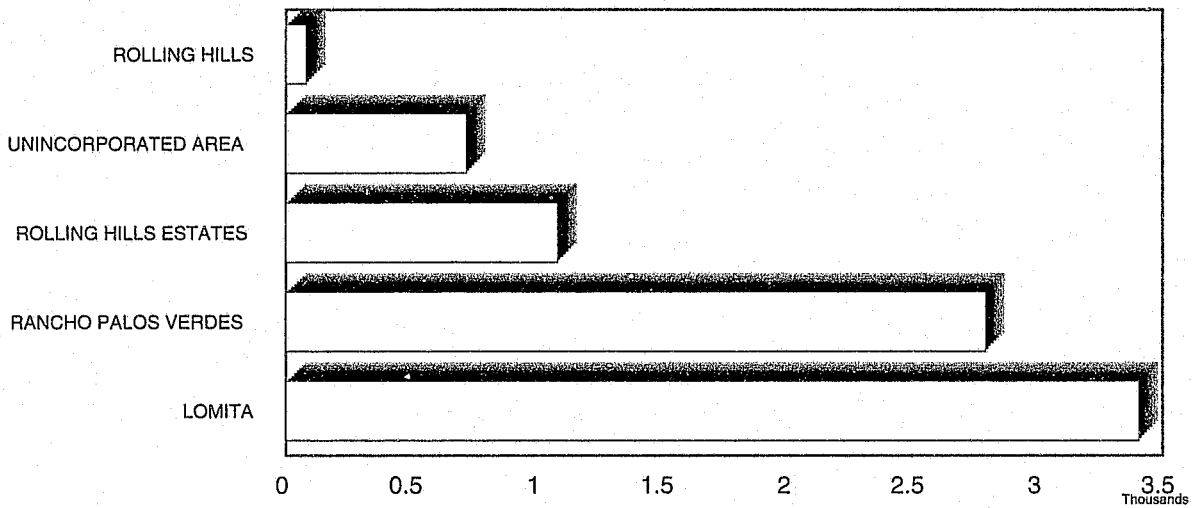

TEN MOST FREQUENT CASES HANDLED

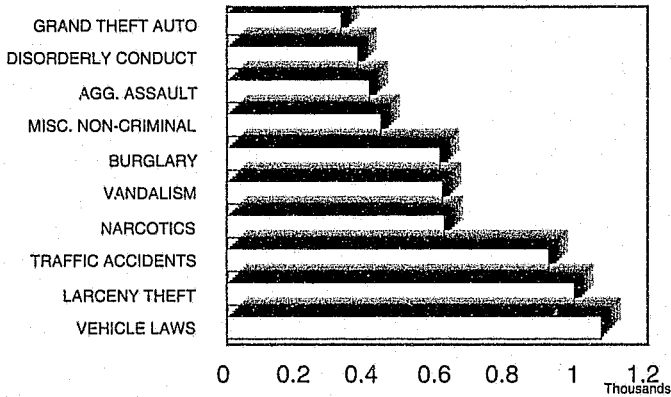

TEN MOST FREQUENT ARRESTS

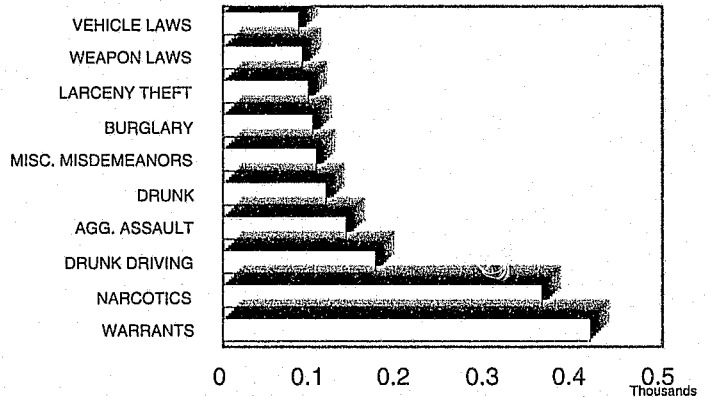

CRIME RATE PER 10,000 POPULATION

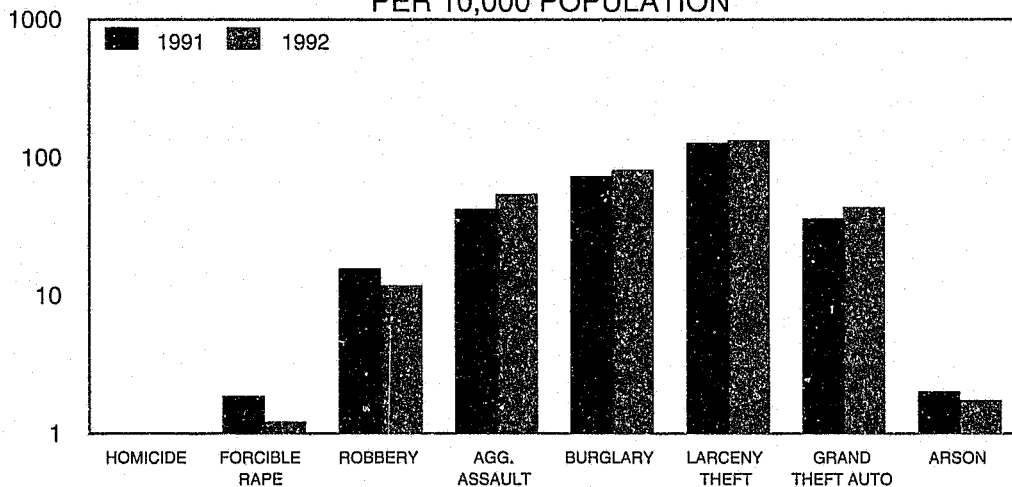

Lomita Station

CASES AND ARRESTS				
	CASES HANDLED	ADULTS ARRESTED	JUVENILES ARRESTED	CASE ASSIGNMENTS
CALENDAR YEAR 1992	8,078	1,734	227	7,689
CALENDAR YEAR 1991	7,916	1,624	219	7,728
CALENDAR YEAR 1990	6,859	1,720	229	6,227
% CHANGE 1991 TO 1992	2	7	4	-1
PART I OFFENSES				
CRIMINAL HOMICIDE*	2	3	0	2
FORCIBLE RAPE*	9	1	0	9
ROBBERY	88	15	5	88
AGGRAVATED ASSAULT*	405	133	7	403
BURGLARY	607	74	28	603
LARCENY THEFT	991	72	25	988
GRAND THEFT AUTO	324	52	17	323
ARSON	13	2	1	13
SUB-TOTAL	2,439	352	83	2,429
ALL OTHER OFFENSES				
FORGERY	100	8	0	96
FRAUD AND NSF CHECKS	39	12	1	38
SEX OFFENSES, FELONIES	48	14	1	46
SEX OFFENSES, MISDEMEANORS	51	1	0	51
NON-AGGRAVATED ASSAULTS	145	24	15	143
WEAPON LAWS	128	81	9	122
OFFENSES AGAINST FAMILY	9	1	0	8
NARCOTICS	619	342	21	605
LIQUOR LAWS	6	2	4	6
DRUNK/ALCOHOL/DRUGS	101	116	1	98
DISORDERLY CONDUCT	372	15	8	361
VAGRANCY	0	0	0	0
GAMBLING	1	1	0	0
DRUNK DRIVING VEHICLE/BOAT	172	171	3	168
VEHICLE/BOATING LAWS	1,068	81	5	1,019
VANDALISM	614	13	6	603
WARRANTS	11	416	2	8
RECEIVING STOLEN PROPERTY	9	16	1	7
FEDERAL OFFENSES W/O MONEY	8	1	0	8
FEDERAL OFFENSES WITH MONEY	18	0	0	18
FELONIES, MISCELLANEOUS	138	3	2	134
MISDEMEANOR, MISCELLANEOUS	176	64	42	174
SUB-TOTAL	3,833	1,382	121	3,713
NON-CRIMINAL				
PERSONS MISSING	248	0	5	247
JUVENILE, NON-CRIMINAL	4	0	18	4
COMMITMENTS	0	0	0	0
MISCELLANEOUS, NON-CRIMINAL	438	0	0	426
SUICIDE AND ATTEMPT	48	0	0	48
MENTALLY ILL	58	0	0	57
ACCIDENTS, TRAFFIC/VEH./BOAT	918	0	0	684
ACCIDENTS, MISCELLANEOUS	20	0	0	12
PERSONS DEAD	72	0	0	69
SUB-TOTAL	1,806	0	23	1,547

* Homicide, Forcible Rapes, and Aggravated Assaults are counted by number of victims.

This page left intentionally blank.

Lomita Station

	UNINCORPORATED			CITY OF LOMITA		
	CASES HANDLED	ADULTS ARRESTED	JUVENILES ARRESTED	CASES HANDLED	ADULTS ARRESTED	JUVENILES ARRESTED
CALENDAR YEAR 1992	718	200	26	3,406	986	86
CALENDAR YEAR 1991	569	167	11	3,332	949	124
CALENDAR YEAR 1990	564	163	43	2,917	983	105
% CHANGE 1991 TO 1992	26	20	136	2	4	-31
PART I OFFENSES						
CRIMINAL HOMICIDE*	0	0	0	1	2	0
FORCIBLE RAPE*	1	0	0	6	1	0
ROBBERY	10	3	1	50	5	3
AGGRAVATED ASSAULT*	69	18	2	231	86	5
BURGLARY	65	16	1	215	30	16
LARCENY THEFT	116	7	0	285	25	4
GRAND THEFT AUTO	49	13	2	131	24	7
ARSON	0	0	0	3	1	0
SUB-TOTAL	310	57	6	922	174	35
ALL OTHER OFFENSES						
FORGERY	4	0	0	46	5	0
FRAUD AND NSF CHECKS	3	1	0	10	7	0
SEX OFFENSES, FELONIES	8	1	0	13	8	0
SEX OFFENSES, MISDEMEANORS	2	0	0	13	0	0
NON-AGGRAVATED ASSAULTS	20	4	1	67	15	7
WEAPON LAWS	9	6	1	76	48	5
OFFENSES AGAINST FAMILY	0	0	0	6	0	0
NARCOTICS	58	35	1	383	229	2
LIQUOR LAWS	0	0	0	3	1	1
DRUNK/ALCOHOL/DRUGS	10	8	0	69	84	1
DISORDERLY CONDUCT	27	2	1	143	9	6
VAGRANCY	0	0	0	0	0	0
GAMBLING	0	0	0	0	0	0
DRUNK DRIVING VEHICLE/BOAT	7	9	0	101	96	1
VEHICLE/BOATING LAWS	78	9	1	542	37	1
VANDALISM	52	1	2	193	5	1
WARRANTS	1	52	2	6	232	0
RECEIVING STOLEN PROPERTY	1	4	0	5	10	1
FEDERAL OFFENSES W/O MONEY	0	0	0	0	1	0
FEDERAL OFFENSES WITH MONEY	0	0	0	6	0	0
FELONIES, MISCELLANEOUS	10	1	0	70	2	2
MISDEMEANOR, MISCELLANEOUS	19	10	9	77	23	12
SUB-TOTAL	309	143	18	1,829	812	40
NON-CRIMINAL						
PERSONS MISSING	20	0	0	87	0	3
JUVENILE, NON-CRIMINAL	0	0	2	0	0	8
COMMITMENTS	0	0	0	0	0	0
MISCELLANEOUS, NON-CRIMINAL	39	0	0	179	0	0
SUICIDE AND ATTEMPT	5	0	0	11	0	0
MENTALLY ILL	9	0	0	29	0	0
ACCIDENTS, TRAFFIC/VEH/BOAT	11	0	0	327	0	0
ACCIDENTS, MISCELLANEOUS	2	0	0	6	0	0
PERSONS DEAD	13	0	0	16	0	0
SUB-TOTAL	99	0	2	655	0	11

* Homicide, Forcible Rapes, and Aggravated Assaults are counted by number of victims.

Lomita Station

(continued)

	CITY OF RANCHO PALOS VERDES			CITY OF ROLLING HILLS		
	CASES HANDLED	ADULTS ARRESTED	JUVENILES ARRESTED	CASES HANDLED	ADULTS ARRESTED	JUVENILES ARRESTED
CALENDAR YEAR 1992	2,793	415	70	80	4	1
CALENDAR YEAR 1991	2,983	401	67	90	4	0
CALENDAR YEAR 1990	2,369	409	54	72	11	3
% CHANGE 1991 TO 1992	-6	3	4	-11	0	--
PART I OFFENSES						
CRIMINAL HOMICIDE*	1	1	0	0	0	0
FORCIBLE RAPE*	2	0	0	0	0	0
ROBBERY	20	5	1	0	0	0
AGGRAVATED ASSAULT*	76	21	0	4	1	0
BURGLARY	251	20	5	8	0	0
LARCENY THEFT	430	15	12	6	0	0
GRAND THEFT AUTO	115	12	6	1	0	0
ARSON	8	1	0	0	0	0
SUB-TOTAL	903	75	24	19	1	0
ALL OTHER OFFENSES						
FORGERY	20	3	0	1	0	0
FRAUD AND NSF CHECKS	16	1	1	1	0	0
SEX OFFENSES, FELONIES	25	4	1	2	0	0
SEX OFFENSES, MISDEMEANORS	20	1	0	1	0	0
NON-AGGRAVATED ASSAULTS	39	3	7	2	0	0
WEAPON LAWS	32	20	1	1	1	0
OFFENSES AGAINST FAMILY	1	1	0	0	0	0
NARCOTICS	148	70	11	2	0	1
LIQUOR LAWS	3	1	3	0	0	0
DRUNK/ALCOHOL/DRUGS	18	20	0	0	0	0
DISORDERLY CONDUCT	158	2	0	11	0	0
VAGRANCY	0	0	0	0	0	0
GAMBLING	0	0	0	0	0	0
DRUNK DRIVING VEHICLE/BOAT	44	49	0	1	1	0
VEHICLE/BOATING LAWS	283	23	2	8	1	0
VANDALISM	295	7	2	12	0	0
WARRANTS	4	104	0	0	0	0
RECEIVING STOLEN PROPERTY	2	2	0	0	0	0
FEDERAL OFFENSES W/O MONEY	8	0	0	0	0	0
FEDERAL OFFENSES WITH MONEY	7	0	0	0	0	0
FELONIES, MISCELLANEOUS	31	0	0	3	0	0
MISDEMEANOR, MISCELLANEOUS	58	29	9	2	0	0
SUB-TOTAL	1,212	340	37	47	3	1
NON-CRIMINAL						
PERSONS MISSING	109	0	2	2	0	0
JUVENILE, NON-CRIMINAL	4	0	7	0	0	0
COMMITMENTS	0	0	0	0	0	0
MISCELLANEOUS, NON-CRIMINAL	146	0	0	6	0	0
SUICIDE AND ATTEMPT	24	0	0	1	0	0
MENTALLY ILL	15	0	0	0	0	0
ACCIDENTS, TRAFFIC/VEH./BOAT	336	0	0	5	0	0
ACCIDENTS, MISCELLANEOUS	9	0	0	0	0	0
PERSONS DEAD	35	0	0	0	0	0
SUB-TOTAL	678	0	9	14	0	0

* Homicide, Forcible Rapes, and Aggravated Assaults are counted by number of victims.

Lomita Station

(continued)

CITY OF ROLLING HILLS ESTATES						
	CASES HANDLED	ADULTS ARRESTED	JUVENILES ARRESTED			
CALENDAR YEAR 1992	1,081	129	44			
CALENDAR YEAR 1991	942	103	17			
CALENDAR YEAR 1990	937	154	24			
% CHANGE 1991 TO 1992	15	25	159			
PART I OFFENSES						
CRIMINAL HOMICIDE*	0	0	0			
FORCIBLE RAPE*	0	0	0			
ROBBERY	8	2	0			
AGGRAVATED ASSAULT*	25	7	0			
BURGLARY	68	8	6			
LARCENY THEFT	154	25	9			
GRAND THEFT AUTO	28	3	2			
ARSON	2	0	1			
SUB-TOTAL	285	45	18			
ALL OTHER OFFENSES						
FORGERY	29	0	0			
FRAUD AND NSF CHECKS	9	3	0			
SEX OFFENSES, FELONIES	0	1	0			
SEX OFFENSES, MISDEMEANORS	15	0	0			
NON-AGGRAVATED ASSAULTS	17	2	0			
WEAPON LAWS	10	6	2			
OFFENSES AGAINST FAMILY	2	0	0			
NARCOTICS	28	8	6			
LIQUOR LAWS	0	0	0			
DRUNK/ALCOHOL/DRUGS	4	4	0			
DISORDERLY CONDUCT	33	2	1			
VAGRANCY	0	0	0			
GAMBLING	1	1	0			
DRUNK DRIVING VEHICLE/BOAT	19	16	2			
VEHICLE/BOATING LAWS	157	11	1			
VANDALISM	62	0	1			
WARRANTS	0	28	0			
RECEIVING STOLEN PROPERTY	1	0	0			
FEDERAL OFFENSES W/O MONEY	0	0	0			
FEDERAL OFFENSES WITH MONEY	5	0	0			
FELONIES, MISCELLANEOUS	24	0	0			
MISDEMEANOR, MISCELLANEOUS	20	2	12			
SUB-TOTAL	436	84	25			
NON-CRIMINAL						
PERSONS MISSING	30	0	0			
JUVENILE, NON-CRIMINAL	0	0	1			
COMMITMENTS	0	0	0			
MISCELLANEOUS, NON-CRIMINAL	68	0	0			
SUICIDE AND ATTEMPT	7	0	0			
MENTALLY ILL	5	0	0			
ACCIDENTS, TRAFFIC/VEH/BOAT	239	0	0			
ACCIDENTS, MISCELLANEOUS	3	0	0			
PERSONS DEAD	8	0	0			
SUB-TOTAL	360	0	1			

* Homicide, Forcible Rapes, and Aggravated Assaults are counted by number of victims.

Lomita Station

PART I OFFENSES CLEARED					
ACTUAL KNOWN OFFENSES	STATION TOTAL	UNINCORPORATED	CITY OF LOMITA	CITY OF RANCHO PALOS VERDES	CITY OF ROLLING HILLS
TOTAL PART I OFFENSES	2,430	308	919	900	19
NUMBER CLEARED	544	84	264	125	3
PERCENT CLEARED	22.4	27.3	28.7	13.9	15.8
CRIMINAL HOMICIDE	2	0	1	1	0
NUMBER CLEARED	2	0	1	1	0
PERCENT CLEARED	100.0	0.0	0.0	0.0	0.0
FORCIBLE RAPE	9	1	6	2	0
NUMBER CLEARED	7	1	5	1	0
PERCENT CLEARED	77.8	100.0	83.3	50.0	0.0
ROBBERY	88	10	50	20	0
NUMBER CLEARED	24	5	12	5	0
PERCENT CLEARED	27.3	50.0	24.0	25.0	0.0
AGGRAVATED ASSAULT	403	69	229	76	4
NUMBER CLEARED	281	43	156	57	3
PERCENT CLEARED	69.7	62.3	68.1	75.0	75.0
BURGLARY	606	65	215	250	8
NUMBER CLEARED	67	9	32	15	0
PERCENT CLEARED	11.1	13.8	14.9	6.0	0.0
LARCENY THEFT	986	114	284	428	6
NUMBER CLEARED	128	23	41	35	0
PERCENT CLEARED	13.0	20.2	14.4	8.2	0.0
GRAND THEFT AUTO	323	49	131	115	1
NUMBER CLEARED	32	3	16	10	0
PERCENT CLEARED	9.9	6.1	12.2	8.7	0.0
ARSON	13	0	3	8	0
NUMBER CLEARED	3	0	1	1	0
PERCENT CLEARED	23.1	0.0	33.3	12.5	0.0

STOLEN AND RECOVERED PROPERTY			
	AMOUNT STOLEN	AMOUNT RECOVERED	PERCENT
TOTAL	\$3,581,169	\$1,263,287	35.3
CRIMINAL HOMICIDE	0	0	0.0
FORCIBLE RAPE	1,000	1,000	100.0
ROBBERY	153,364	35,526	23.2
BURGLARY	1,267,278	537,023	42.4
LARCENY THEFT	839,580	24,930	3.0
GRAND THEFT AUTO	1,319,947	664,808	50.4

Lomita Station



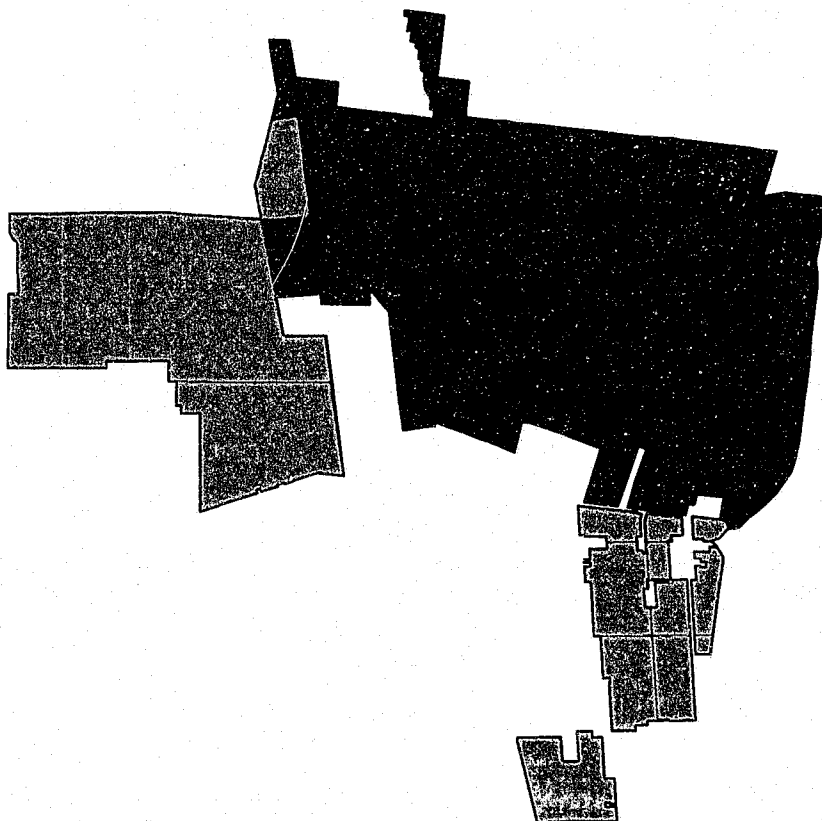

PART I OFFENSES CLEARED (continued)

ACTUAL KNOWN OFFENSES	CITY OF ROLLING HILLS ESTATES				
TOTAL PART I OFFENSES	284				
NUMBER CLEARED	68				
PERCENT CLEARED	23.9				
CRIMINAL HOMICIDE	0				
NUMBER CLEARED	0				
PERCENT CLEARED	0.0				
FORCIBLE RAPE	0				
NUMBER CLEARED	0				
PERCENT CLEARED	0.0				
ROBBERY	8				
NUMBER CLEARED	2				
PERCENT CLEARED	25.0				
AGGRAVATED ASSAULT	25				
NUMBER CLEARED	22				
PERCENT CLEARED	88.0				
BURGLARY	68				
NUMBER CLEARED	11				
PERCENT CLEARED	16.2				
LARCENY THEFT	154				
NUMBER CLEARED	29				
PERCENT CLEARED	18.8				
GRAND THEFT AUTO	27				
NUMBER CLEARED	3				
PERCENT CLEARED	11.1				
ARSON	2				
NUMBER CLEARED	1				
PERCENT CLEARED	0.0				

LYNWOOD STATION



LEGEND:

-  Unincorporated Area
-  Contract City
-  Contract City
-  Station
-  Regional Station

KEY MAP



Lynwood Station

CASES HANDLED BY LOCATION

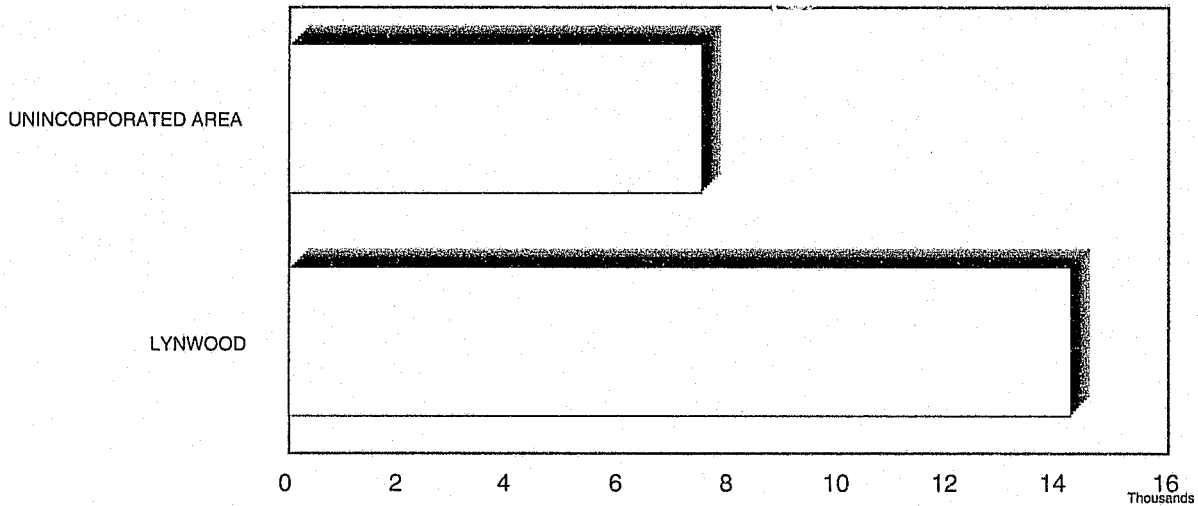

TEN MOST FREQUENT CASES HANDLED

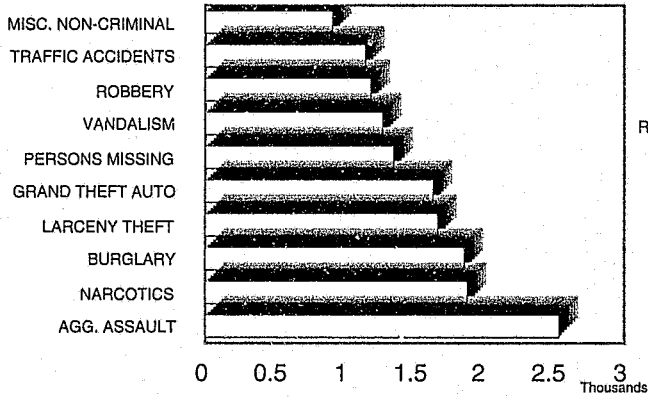

TEN MOST FREQUENT ARRESTS

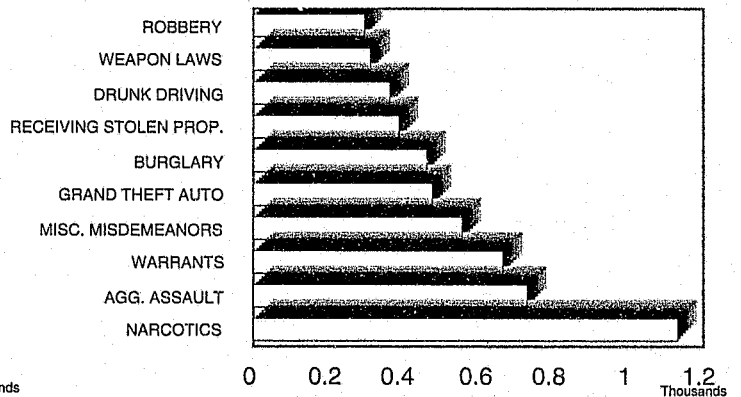

CRIME RATE PER 10,000 POPULATION

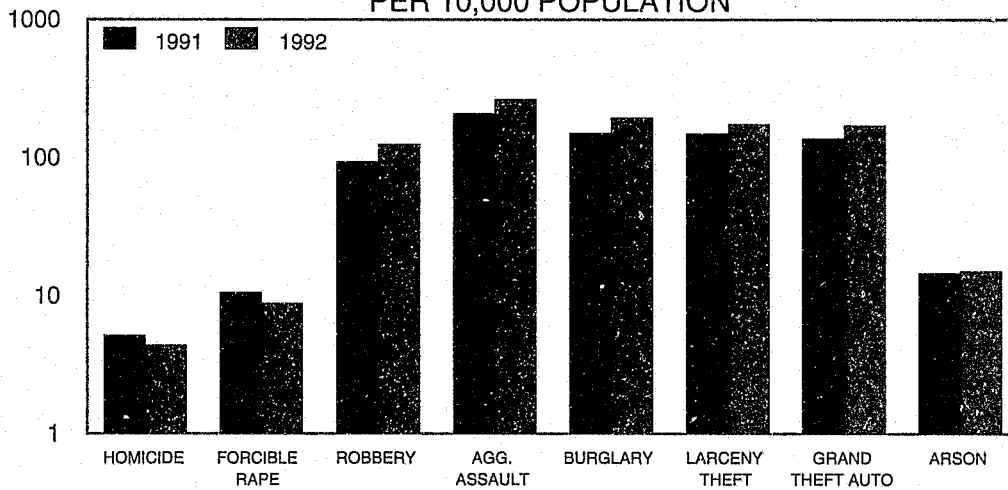

Lynwood Station

CASES AND ARRESTS				
	CASES HANDLED	ADULTS ARRESTED	JUVENILES ARRESTED	CASE ASSIGNMENTS
CALENDAR YEAR 1992	21,714	5,555	936	20,780
CALENDAR YEAR 1991	18,294	6,825	979	16,955
CALENDAR YEAR 1990	17,757	7,620	1,170	16,262
% CHANGE 1991 TO 1992	19	-19	-4	23
PART I OFFENSES				
CRIMINAL HOMICIDE*	42	13	9	42
FORCIBLE RAPE*	84	22	2	83
ROBBERY	1,194	225	71	1,194
AGGRAVATED ASSAULT*	2,536	649	79	2,534
BURGLARY	1,863	376	84	1,860
LARCENY THEFT	1,671	166	19	1,666
GRAND THEFT AUTO	1,638	299	176	1,631
ARSON	144	3	4	144
SUB-TOTAL	9,172	1,753	444	9,154
ALL OTHER OFFENSES				
FORGERY	170	9	0	162
FRAUD AND NSF CHECKS	67	20	1	54
SEX OFFENSES, FELONIES	255	25	6	249
SEX OFFENSES, MISDEMEANORS	172	63	1	104
NON-AGGRAVATED ASSAULTS	419	82	29	418
WEAPON LAWS	768	260	52	739
OFFENSES AGAINST FAMILY	22	2	0	20
NARCOTICS	1,884	1,054	77	1,792
LIQUOR LAWS	84	5	4	81
DRUNK/ALCOHOL/DRUGS	203	166	2	188
DISORDERLY CONDUCT	370	39	18	346
VAGRANCY	6	3	0	6
GAMBLING	11	8	2	0
DRUNK DRIVING VEHICLE/BOAT	626	360	3	595
VEHICLE/BOATING LAWS	876	170	8	784
VANDALISM	1,277	27	49	1,217
WARRANTS	12	661	3	6
RECEIVING STOLEN PROPERTY	320	268	119	309
FEDERAL OFFENSES W/O MONEY	12	1	2	11
FEDERAL OFFENSES WITH MONEY	61	0	0	58
FELONIES, MISCELLANEOUS	487	47	8	462
MISDEMEANOR, MISCELLANEOUS	530	532	23	493
SUB-TOTAL	8,632	3,802	407	8,094
NON-CRIMINAL				
PERSONS MISSING	1,357	0	1	1,314
JUVENILE, NON-CRIMINAL	25	0	82	23
COMMITMENTS	2	0	0	2
MISCELLANEOUS, NON-CRIMINAL	917	0	2	869
SUICIDE AND ATTEMPT	69	0	0	66
MENTALLY ILL	213	0	0	200
ACCIDENTS, TRAFFIC/VEH./BOAT	1,155	0	0	901
ACCIDENTS, MISCELLANEOUS	19	0	0	16
PERSONS DEAD	153	0	0	141
SUB-TOTAL	3,910	0	85	3,532

* Homicide, Forcible Rapes, and Aggravated Assaults are counted by number of victims.

Lynwood Station

	UNINCORPORATED			CITY OF LYWOOD		
	CASES HANDLED	ADULTS ARRESTED	JUVENILES ARRESTED	CASES HANDLED	ADULTS ARRESTED	JUVENILES ARRESTED
CALENDAR YEAR 1992	7,498	2,461	378	14,216	3,094	558
CALENDAR YEAR 1991	6,875	3,263	441	11,419	3,562	538
CALENDAR YEAR 1990	7,281	4,020	583	10,476	3,600	587
% CHANGE 1991 TO 1992	9	-25	-14	24	-13	4
PART I OFFENSES						
CRIMINAL HOMICIDE*	22	8	3	20	5	6
FORCIBLE RAPE*	34	8	0	50	14	2
ROBBERY	433	80	37	761	145	34
AGGRAVATED ASSAULT*	1,194	294	33	1,342	355	46
BURGLARY	659	171	25	1,204	205	59
LARCENY THEFT	522	102	9	1,149	64	10
GRAND THEFT AUTO	544	156	96	1,094	143	80
ARSON	74	1	1	70	2	3
SUB-TOTAL	3,482	820	204	5,690	933	240
ALL OTHER OFFENSES						
FORGERY	50	6	0	120	3	0
FRAUD AND NSF CHECKS	21	7	0	46	13	1
SEX OFFENSES, FELONIES	88	7	1	167	18	5
SEX OFFENSES, MISDEMEANORS	32	5	0	140	58	1
NON-AGGRAVATED ASSAULTS	168	32	3	251	50	26
WEAPON LAWS	417	133	28	351	127	24
OFFENSES AGAINST FAMILY	2	0	0	20	2	0
NARCOTICS	897	502	32	987	552	45
LIQUOR LAWS	27	1	2	57	4	2
DRUNK/ALCOHOL/DRUGS	62	52	1	141	114	1
DISORDERLY CONDUCT	137	16	1	233	23	17
VAGRANCY	3	0	0	3	3	0
GAMBLING	11	8	0	0	0	2
DRUNK DRIVING VEHICLE/BOAT	102	62	0	524	298	3
VEHICLE/BOATING LAWS	162	69	2	714	101	6
VANDALISM	347	9	9	930	18	40
WARRANTS	6	291	0	6	370	3
RECEIVING STOLEN PROPERTY	164	137	63	156	131	56
FEDERAL OFFENSES W/O MONEY	0	0	0	12	1	2
FEDERAL OFFENSES WITH MONEY	22	0	0	39	0	0
FELONIES, MISCELLANEOUS	175	18	2	312	29	6
MISDEMEANOR, MISCELLANEOUS	189	286	7	341	246	16
SUB-TOTAL	3,082	1,641	151	5,550	2,161	256
NON-CRIMINAL						
PERSONS MISSING	446	0	0	911	0	1
JUVENILE, NON-CRIMINAL	4	0	22	21	0	60
COMMITMENTS	0	0	0	2	0	0
MISCELLANEOUS, NON-CRIMINAL	307	0	1	610	0	1
SUICIDE AND ATTEMPT	20	0	0	49	0	0
MENTALLY ILL	72	0	0	141	0	0
ACCIDENTS, TRAFFIC/VEH./BOAT	10	0	0	1,145	0	0
ACCIDENTS, MISCELLANEOUS	3	0	0	16	0	0
PERSONS DEAD	72	0	0	81	0	0
SUB-TOTAL	934	0	23	2,976	0	62

* Homicide, Forcible Rapes, and Aggravated Assaults are counted by number of victims.

Lynwood Station

PART I OFFENSES CLEARED				
ACTUAL KNOWN OFFENSES	STATION TOTAL	UNINCORPORATED	CITY OF LYNWOOD	
TOTAL PART I OFFENSES	9,155	3,471	5,684	
NUMBER CLEARED	2,306	1,036	1,270	
PERCENT CLEARED	25.2	29.8	22.3	
CRIMINAL HOMICIDE	42	22	20	
NUMBER CLEARED	12	8	4	
PERCENT CLEARED	28.6	36.4	20.0	
FORCIBLE RAPE	83	33	50	
NUMBER CLEARED	48	18	30	
PERCENT CLEARED	57.8	54.5	60.0	
ROBBERY	1,194	433	761	
NUMBER CLEARED	264	109	155	
PERCENT CLEARED	22.1	25.2	20.4	
AGGRAVATED ASSAULT	2,527	1,185	1,342	
NUMBER CLEARED	1,213	564	649	
PERCENT CLEARED	48.0	47.6	48.4	
BURGLARY	1,860	659	1,201	
NUMBER CLEARED	269	115	154	
PERCENT CLEARED	14.5	17.5	12.8	
LARCENY THEFT	1,670	522	1,148	
NUMBER CLEARED	308	145	163	
PERCENT CLEARED	18.4	27.8	14.2	
GRAND THEFT AUTO	1,636	544	1,092	
NUMBER CLEARED	186	77	109	
PERCENT CLEARED	11.4	14.2	10.0	
ARSON	143	73	70	
NUMBER CLEARED	6	0	6	
PERCENT CLEARED	4.2	0.0	8.6	
STOLEN AND RECOVERED PROPERTY				
	AMOUNT STOLEN	AMOUNT RECOVERED	PERCENT	
TOTAL	\$9,150,923	\$2,496,504	27.3	
CRIMINAL HOMICIDE	4,302	3,000	69.7	
FORCIBLE RAPE	6,507	5,000	76.8	
ROBBERY	2,148,195	413,132	19.2	
BURGLARY	2,435,257	76,453	3.1	
LARCENY THEFT	1,397,803	57,332	4.1	
GRAND THEFT AUTO	3,158,859	1,941,587	61.5	



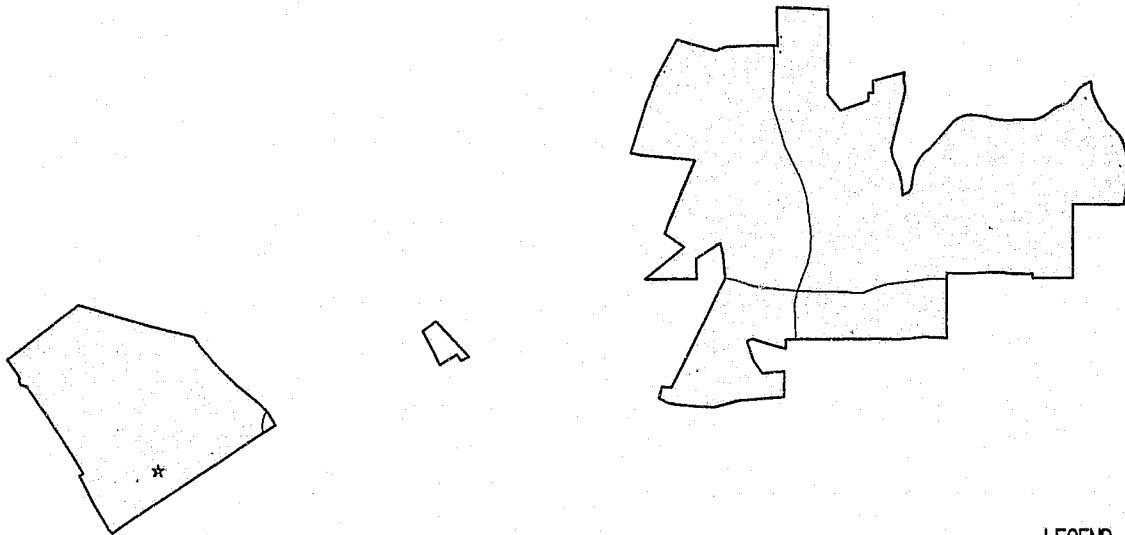

MARINA DEL REY STATION



KEY MAP



LEGEND:

-  Unincorporated Area
-  Contract City
-  Contract City
-  Station
-  Regional Station

Marina del Rey Station

Synopsis

	CALENDAR YEAR	CALENDAR YEAR	PERCENT CHANGE	CRIME RATE PER 10,000 POPULATION	
	1991	1992		1991	1992
TOTAL CASES HANDLED	4,735	4,584	-3		
PART I OFFENSES	2,185	1,967	-10	839.48	753.24
CRIMINAL HOMICIDE	7	6	0	2.69	2.30
FORCIBLE RAPE	14	12	-14	5.38	4.60
ROBBERY	179	157	-12	68.77	60.12
AGGRAVATED ASSAULT	187	190	2	71.85	72.76
BURGLARY	432	424	-2	165.98	162.37
LARCENY THEFT	929	737	-21	356.92	282.22
GRAND THEFT AUTO	426	435	2	163.67	166.58
ARSON	11	6	-45	4.23	2.30
PART II OFFENSES	1,975	2,091	6	758.80	800.72
NON-CRIMINAL CASES	575	526	-9		
TOTAL ARRESTS	1,483	1,516	2		
ADULT ARRESTS	1,393	1,433	3		
JUVENILE ARRESTS	90	83	-8		
TOTAL CASE ASSIGNMENTS	4,695	4,490	-4		
STOLEN AND RECOVERED PROPERTY					
AMOUNT STOLEN	6,306,655	5,122,322	-19		
AMOUNT RECOVERED	1,937,366	1,511,753	-22		
PERCENT RECOVERED	30.7	29.5			
				CRIME RATE PER 10,000 POPULATION	
	AREA IN SQUARE MILES	POPULATION		PART I OFFENSES	
		1992		1991	1992
				PERCENT CHANGE	
TOTAL AREA	7.80	26,114		839.48	753.24
					-10

Marina del Rey Station

TEN MOST FREQUENT CASES HANDLED

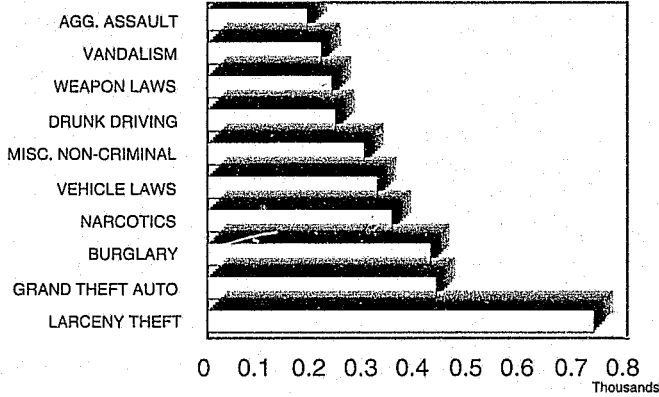

TEN MOST FREQUENT ARRESTS

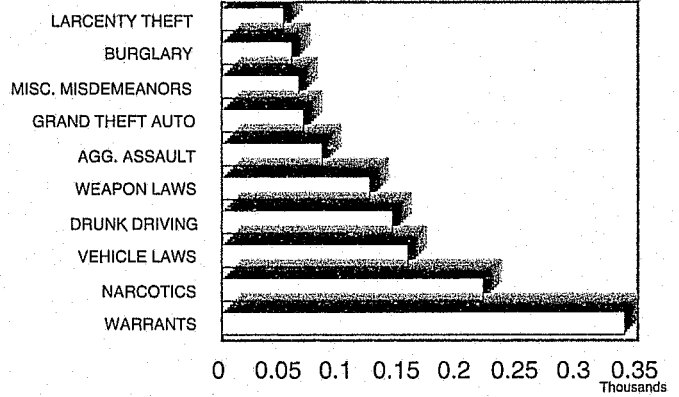

CRIME RATE PER 10,000 POPULATION

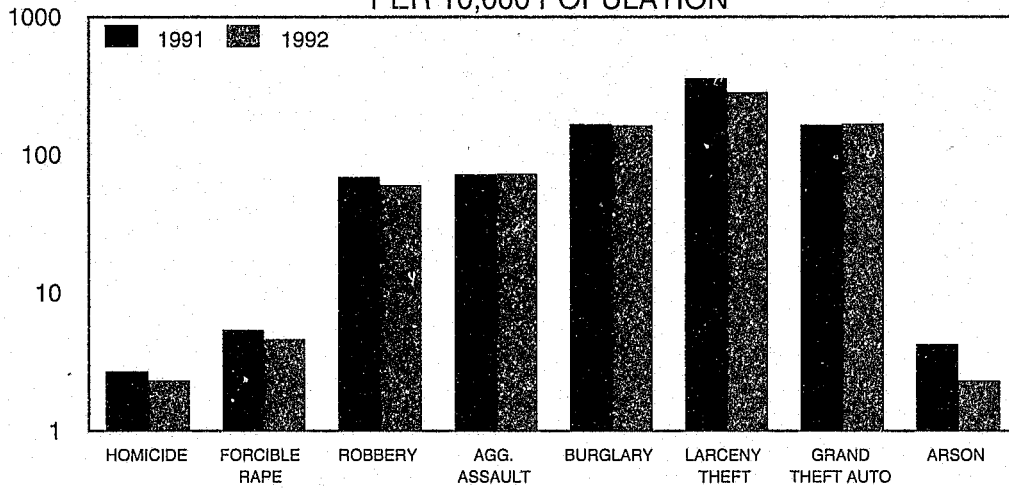

Marina del Rey Station

CASES AND ARRESTS				
	CASES HANDLED	ADULTS ARRESTED	JUVENILES ARRESTED	CASE ASSIGNMENTS
CALENDAR YEAR 1992	4,584	1,433	83	4,490
CALENDAR YEAR 1991	4,735	1,393	90	4,695
CALENDAR YEAR 1990	4,489	1,134	112	4,292
% CHANGE 1991 TO 1992	-3	3	-8	-4
PART I OFFENSES				
CRIMINAL HOMICIDE*	6	4	1	6
FORCIBLE RAPE*	12	1	0	12
ROBBERY	157	23	7	157
AGGRAVATED ASSAULT*	190	80	5	190
BURGLARY	424	52	7	424
LARCENY THEFT	737	47	5	737
GRAND THEFT AUTO	435	44	25	430
ARSON	6	1	0	6
SUB-TOTAL	1,967	252	50	1,962
ALL OTHER OFFENSES				
FORGERY	88	8	2	85
FRAUD AND NSF CHECKS	47	17	0	46
SEX OFFENSES, FELONIES	19	4	0	19
SEX OFFENSES, MISDEMEANORS	22	3	0	21
NON-AGGRAVATED ASSAULTS	110	20	1	110
WEAPON LAWS	236	119	6	233
OFFENSES AGAINST FAMILY	3	1	0	3
NARCOTICS	350	217	4	337
LIQUOR LAWS	6	2	0	6
DRUNK/ALCOHOL/DRUGS	31	20	0	31
DISORDERLY CONDUCT	178	8	0	174
VAGRANCY	0	1	0	0
GAMBLING	9	5	0	3
DRUNK DRIVING VEHICLE/BOAT	243	143	1	237
VEHICLE/BOATING LAWS	322	152	5	315
VANDALISM	216	4	2	204
WARRANTS	11	339	0	8
RECEIVING STOLEN PROPERTY	43	42	4	43
FEDERAL OFFENSES W/O MONEY	1	0	0	1
FEDERAL OFFENSES WITH MONEY	7	0	0	7
FELONIES, MISCELLANEOUS	68	12	0	65
MISDEMEANOR, MISCELLANEOUS	81	64	1	79
SUB-TOTAL	2,091	1,181	26	2,027
NON-CRIMINAL				
PERSONS MISSING	119	0	1	116
JUVENILE, NON-CRIMINAL	3	0	6	3
COMMITMENTS	0	0	0	0
MISCELLANEOUS, NON-CRIMINAL	297	0	0	282
SUICIDE AND ATTEMPT	19	0	0	19
MENTALLY ILL	30	0	0	30
ACCIDENTS, TRAFFIC/VEH./BOAT	27	0	0	24
ACCIDENTS, MISCELLANEOUS	3	0	0	3
PERSONS DEAD	28	0	0	24
SUB-TOTAL	526	0	7	501

* Homicide, Forcible Rapes, and Aggravated Assaults are counted by number of victims.



Marina del Rey Station

PART I OFFENSES CLEARED			
ACTUAL KNOWN OFFENSES	STATION TOTAL	UNINCORPORATED	
TOTAL PART I OFFENSES	1,952	1,952	
NUMBER CLEARED	281	281	
PERCENT CLEARED	14.4	14.4	
CRIMINAL HOMICIDE	6	6	
NUMBER CLEARED	2	2	
PERCENT CLEARED	33.3	33.3	
FORCIBLE RAPE	11	11	
NUMBER CLEARED	3	3	
PERCENT CLEARED	27.3	27.3	
ROBBERY	156	156	
NUMBER CLEARED	21	21	
PERCENT CLEARED	13.5	13.5	
AGGRAVATED ASSAULT	185	185	
NUMBER CLEARED	117	117	
PERCENT CLEARED	63.2	63.2	
BURGLARY	423	423	
NUMBER CLEARED	39	39	
PERCENT CLEARED	9.2	9.2	
LARCENY THEFT	731	731	
NUMBER CLEARED	70	70	
PERCENT CLEARED	9.6	9.6	
GRAND THEFT AUTO	434	434	
NUMBER CLEARED	28	28	
PERCENT CLEARED	6.5	6.5	
ARSON	6	6	
NUMBER CLEARED	1	1	
PERCENT CLEARED	16.7	16.7	
STOLEN AND RECOVERED PROPERTY			
	AMOUNT STOLEN	AMOUNT RECOVERED	PERCENT
TOTAL	\$5,122,322	\$1,511,753	29.5
CRIMINAL HOMICIDE	233	0	0.0
FORCIBLE RAPE	0	0	0.0
ROBBERY	405,093	28,593	7.1
BURGLARY	912,389	24,761	2.7
LARCENY THEFT	1,321,811	52,175	3.9
GRAND THEFT AUTO	2,482,796	1,406,224	56.6

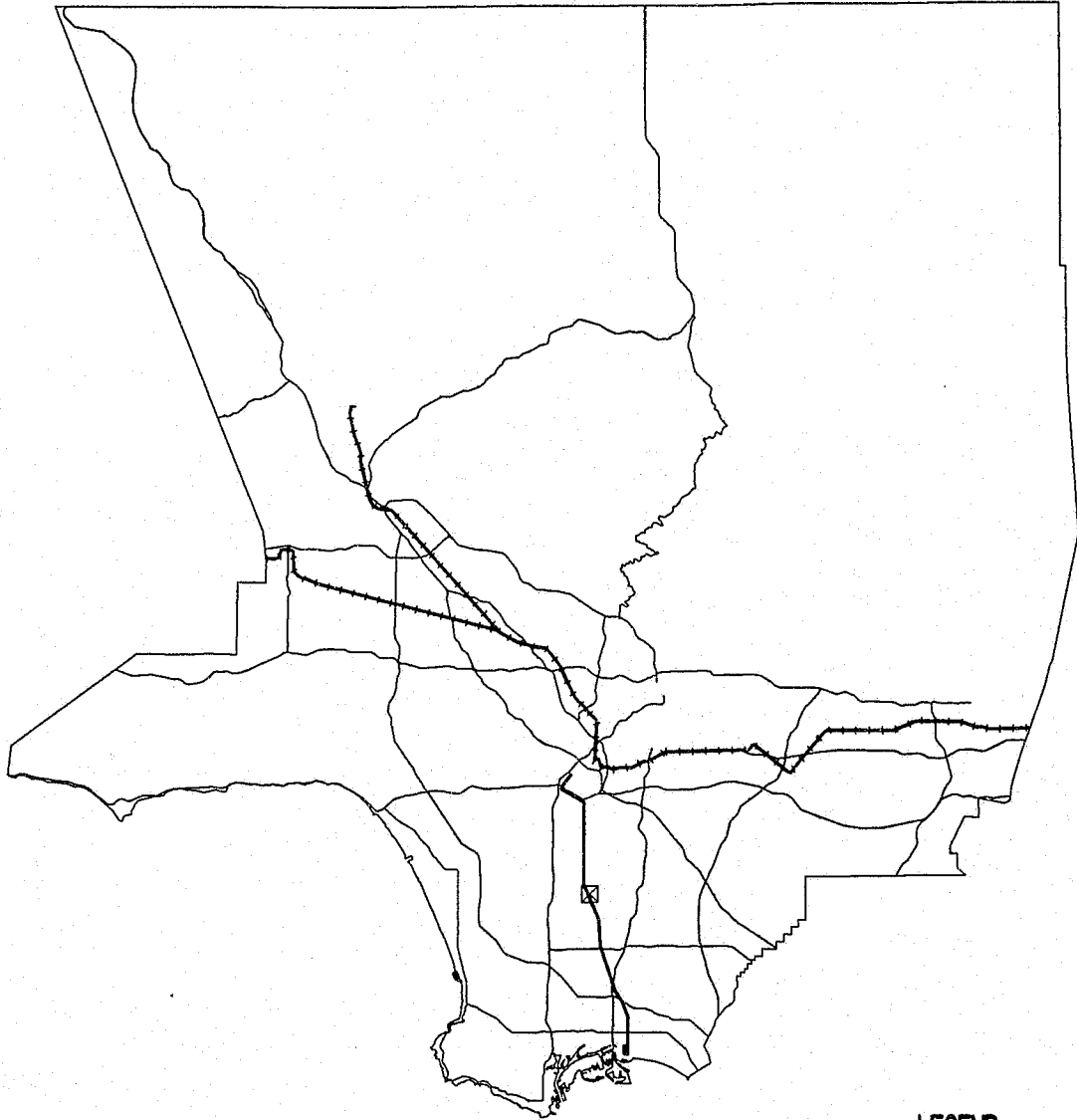
TRANSIT SERVICES BUREAU



LEGEND:

-  Bureau
-  Blue Line
-  Metrolink

Transit Services Bureau

Synopsis

	CALENDAR	CALENDAR	PERCENT	CRIME RATE PER	
	YEAR	YEAR		10,000 POPULATION	
	1991	1992	CHANGE	1991	1992
TOTAL CASES HANDLED	2,561	2,402	-6		
PART I OFFENSES	132	167	27	0.12	0.14
CRIMINAL HOMICIDE	0	0	0	0.00	0.00
FORCIBLE RAPE	0	1	0	0.00	0.00
ROBBERY	20	26	30	0.02	0.02
AGGRAVATED ASSAULT	62	80	29	0.06	0.07
BURGLARY	3	6	100	0.00	0.01
LARCENY THEFT	37	47	27	0.03	0.04
GRAND THEFT AUTO	10	7	-30	0.01	0.01
ARSON	0	0	0	0.00	0.00
PART II OFFENSES	2,283	2,062	-10	2.06	1.77
NON-CRIMINAL CASES	146	173	18		
TOTAL ARRESTS	1,237	1,752	42		
ADULT ARRESTS	1,080	1,578	46		
JUVENILE ARRESTS	157	174	11		
TOTAL CASE ASSIGNMENTS	16	4	-75		
STOLEN AND RECOVERED PROPERTY					
AMOUNT STOLEN	116,524	71,314	-39		
AMOUNT RECOVERED	31,514	15,904	-50		
PERCENT RECOVERED	27.0	22.3			
				CRIME RATE PER 10,000 POPULATION	
	AREA IN	POPULATION	POPULATION		
	SQUARE	1992	PART I OFFENSES		
	MILES		1991	1992	PERCENT
					CHANGE
TOTAL AREA	137	11,682,713	0.12	0.14	17
METRO BLUE LINE	22	11,516,480	0.12	0.14	17
METROLINK	115	166,233	N/A	0.36	N/A

Transit Services Bureau

CASES HANDLED BY LOCATION

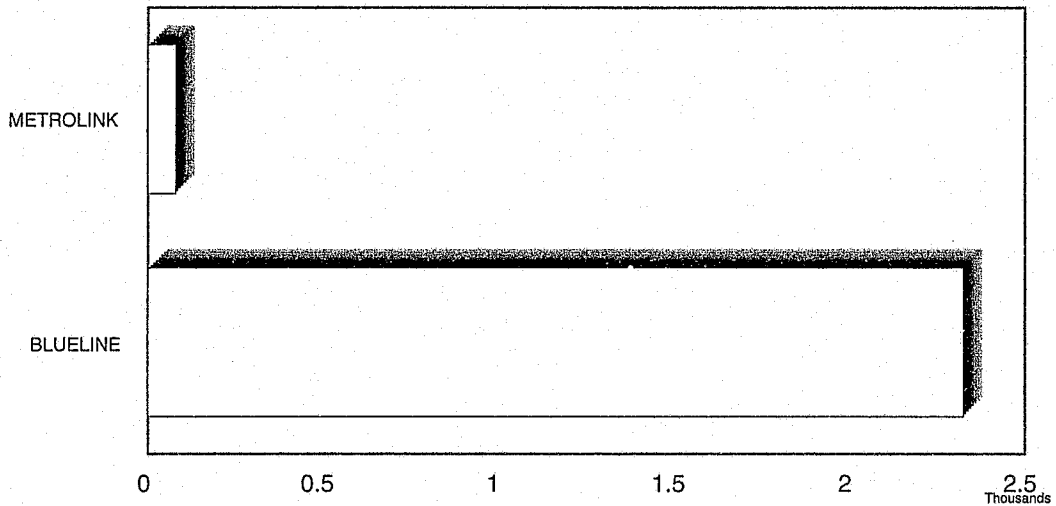

TEN MOST FREQUENT CASES HANDLED

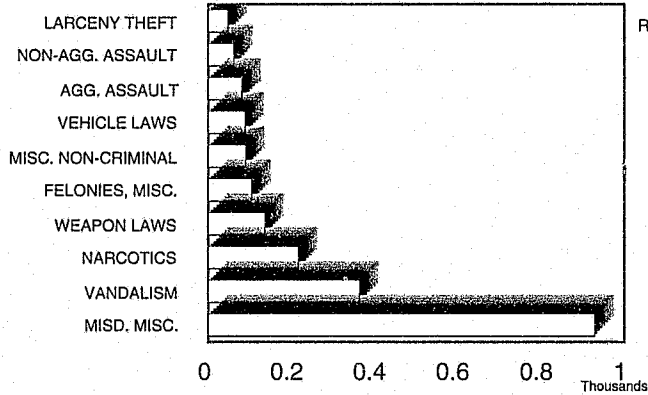

TEN MOST FREQUENT ARRESTS

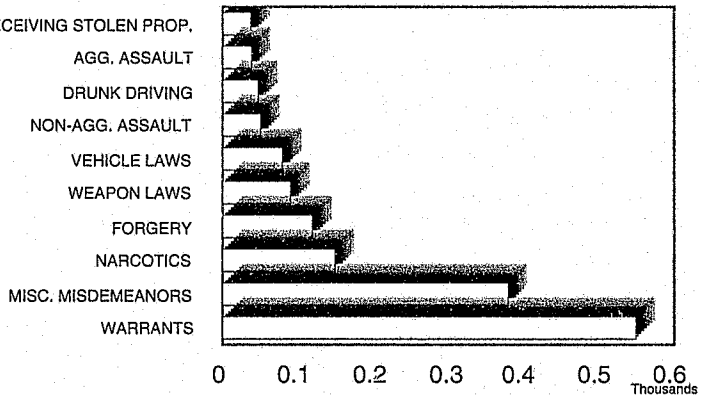

CRIME RATE PER 10,000 RIDERSHIP

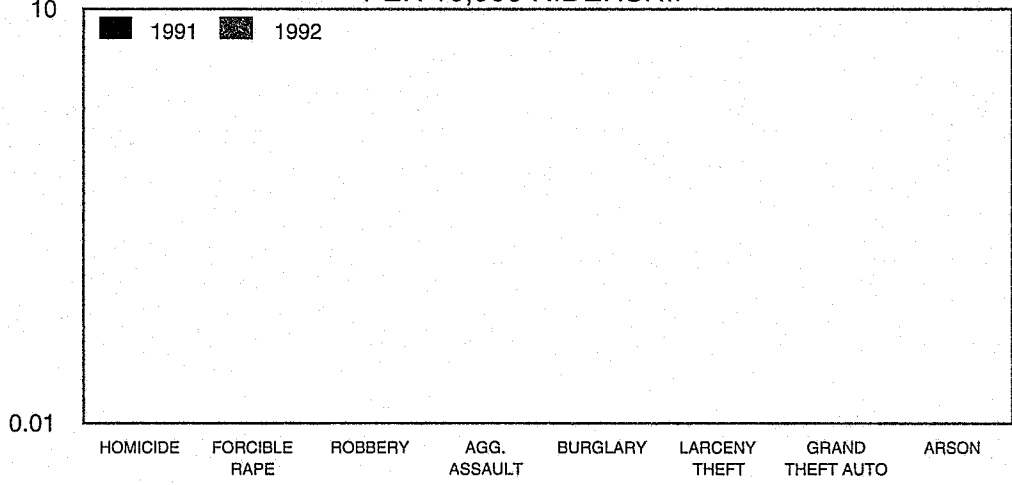

Transit Services Bureau

CASES AND ARRESTS				
	CASES HANDLED	ADULTS ARRESTED	JUVENILES ARRESTED	CASE ASSIGNMENTS
CALENDAR YEAR 1992	2,402	1,578	174	4
CALENDAR YEAR 1991	2,561	1,080	157	16
CALENDAR YEAR 1990	1,115	592	84	14
% CHANGE 1991 TO 1992	-6	46	11	-75
PART I OFFENSES				
CRIMINAL HOMICIDE*	0	2	0	0
FORCIBLE RAPE*	1	0	0	0
ROBBERY	26	16	16	0
AGGRAVATED ASSAULT*	80	32	6	0
BURGLARY	6	12	7	0
LARCENY THEFT	47	26	3	0
GRAND THEFT AUTO	7	22	12	0
ARSON	0	1	0	0
SUB-TOTAL	167	111	44	0
ALL OTHER OFFENSES				
FORGERY	8	111	8	0
FRAUD AND NSF CHECKS	1	8	4	0
SEX OFFENSES, FELONIES	0	3	1	0
SEX OFFENSES, MISDEMEANORS	12	8	0	0
NON-AGGRAVATED ASSAULTS	61	39	11	0
WEAPON LAWS	136	70	20	0
OFFENSES AGAINST FAMILY	0	1	0	0
NARCOTICS	217	143	6	2
LIQUOR LAWS	3	0	0	0
DRUNK/ALCOHOL/DRUGS	46	19	1	0
DISORDERLY CONDUCT	15	6	4	0
VAGRANCY	0	0	0	0
GAMBLING	0	0	0	0
DRUNK DRIVING VEHICLE/BOAT	32	47	0	0
VEHICLE/BOATING LAWS	88	78	1	1
VANDALISM	365	6	28	0
WARRANTS	19	546	3	0
RECEIVING STOLEN PROPERTY	21	33	4	0
FEDERAL OFFENSES W/O MONEY	2	0	0	0
FEDERAL OFFENSES WITH MONEY	3	0	0	0
FELONIES, MISCELLANEOUS	104	5	1	0
MISDEMEANOR, MISCELLANEOUS	929	344	35	0
SUB-TOTAL	2,062	1,467	127	3
NON-CRIMINAL				
PERSONS MISSING	15	0	0	1
JUVENILE, NON-CRIMINAL	1	0	0	0
COMMITMENTS	3	0	0	0
MISCELLANEOUS, NON-CRIMINAL	89	0	3	0
SUICIDE AND ATTEMPT	2	0	0	0
MENTALLY ILL	16	0	0	0
ACCIDENTS, TRAFFIC/VEH./BOAT	19	0	0	0
ACCIDENTS, MISCELLANEOUS	28	0	0	0
PERSONS DEAD	0	0	0	0
SUB-TOTAL	173	0	3	1

* Homicide, Forcible Rapes, and Aggravated Assaults are counted by number of victims.

Transit Services Bureau

	METRO BLUE LINE			METROLINK**		
	CASES HANDLED	ADULTS ARRESTED	JUVENILES ARRESTED	CASES HANDLED	ADULTS ARRESTED	JUVENILES ARRESTED
CALENDAR YEAR 1992	2,322	1,544	170	80	34	4
CALENDAR YEAR 1991	2,561	1,080	157	--	--	--
CALENDAR YEAR 1990	1,115	592	84	--	--	--
% CHANGE 1991 TO 1992	-9	43	8	--	--	--
PART I OFFENSES						
CRIMINAL HOMICIDE*	0	2	0	0	0	0
FORCIBLE RAPE*	1	0	0	0	0	0
ROBBERY	26	16	16	0	0	0
AGGRAVATED ASSAULT*	75	32	6	5	0	0
BURGLARY	6	12	7	0	0	0
LARCENY THEFT	46	26	1	1	0	2
GRAND THEFT AUTO	7	22	12	0	0	0
ARSON	0	1	0	0	0	0
SUB-TOTAL	161	111	42	6	0	2
ALL OTHER OFFENSES						
FORGERY	8	111	8	0	0	0
FRAUD AND NSF CHECKS	1	8	4	0	0	0
SEX OFFENSES, FELONIES	0	3	1	0	0	0
SEX OFFENSES, MISDEMEANORS	12	8	0	0	0	0
NON-AGGRAVATED ASSAULTS	61	39	11	0	0	0
WEAPON LAWS	134	70	20	2	0	0
OFFENSES AGAINST FAMILY	0	1	0	0	0	0
NARCOTICS	210	139	6	7	4	0
LIQUOR LAWS	3	0	0	0	0	0
DRUNK/ALCOHOL/DRUGS	46	19	1	0	0	0
DISORDERLY CONDUCT	15	6	4	0	0	0
VAGRANCY	0	0	0	0	0	0
GAMBLING	0	0	0	0	0	0
DRUNK DRIVING VEHICLE/BOAT	32	46	0	0	1	0
VEHICLE/BOATING LAWS	84	77	1	4	1	0
VANDALISM	357	6	28	8	0	0
WARRANTS	19	543	3	0	3	0
RECEIVING STOLEN PROPERTY	21	32	4	0	1	0
FEDERAL OFFENSES W/O MONEY	2	0	0	0	0	0
FEDERAL OFFENSES WITH MONEY	3	0	0	0	0	0
FELONIES, MISCELLANEOUS	102	5	1	2	0	0
MISDEMEANOR, MISCELLANEOUS	882	320	33	47	24	2
SUB-TOTAL	1,992	1,433	125	70	34	2
NON-CRIMINAL						
PERSONS MISSING	15	0	0	0	0	0
JUVENILE, NON-CRIMINAL	1	0	0	0	0	0
COMMITMENTS	3	0	0	0	0	0
MISCELLANEOUS, NON-CRIMINAL	86	0	3	3	0	0
SUICIDE AND ATTEMPT	2	0	0	0	0	0
MENTALLY ILL	16	0	0	0	0	0
ACCIDENTS, TRAFFIC/VEH./BOAT	18	0	0	1	0	0
ACCIDENTS, MISCELLANEOUS	28	0	0	0	0	0
PERSONS DEAD	0	0	0	0	0	0
SUB-TOTAL	169	0	3	4	0	0

* Homicide, Forcible Rapes, and Aggravated Assaults are counted by number of victims.





** Incorporated on October 26, 1992.

Transit Services Bureau

PART I OFFENSES CLEARED				
ACTUAL KNOWN OFFENSES	STATION TOTAL	METRO BLUE LINE	METROLINK	
TOTAL PART I OFFENSES	167	161	6	
NUMBER CLEARED	63	63	0	
PERCENT CLEARED	37.7	39.1	0.0	
CRIMINAL HOMICIDE	0	0	0	
NUMBER CLEARED	0	0	0	
PERCENT CLEARED	0.0	0.0	0.0	
FORCIBLE RAPE	1	1	0	
NUMBER CLEARED	0	0	0	
PERCENT CLEARED	0.0	0.0	0.0	
ROBBERY	26	26	0	
NUMBER CLEARED	11	11	0	
PERCENT CLEARED	42.3	42.3	0.0	
AGGRAVATED ASSAULT	80	75	5	
NUMBER CLEARED	42	42	0	
PERCENT CLEARED	52.5	56.0	0.0	
BURGLARY	6	6	0	
NUMBER CLEARED	2	2	0	
PERCENT CLEARED	33.3	33.3	0.0	
LARCENY THEFT	47	46	1	
NUMBER CLEARED	7	7	0	
PERCENT CLEARED	14.9	15.2	0.0	
GRAND THEFT AUTO	7	7	0	
NUMBER CLEARED	1	1	0	
PERCENT CLEARED	14.3	14.3	0.0	
ARSON	0	0	0	
NUMBER CLEARED	0	0	0	
PERCENT CLEARED	0.0	0.0	0.0	
STOLEN AND RECOVERED PROPERTY				
	AMOUNT STOLEN	AMOUNT RECOVERED	PERCENT	
TOTAL	\$71,314	\$15,904	22.3	
CRIMINAL HOMICIDE	0	0	0.0	
FORCIBLE RAPE	0	0	0.0	
ROBBERY	28,343	267	0.9	
BURGLARY	2,138	73	3.4	
LARCENY THEFT	15,533	564	3.6	
GRAND THEFT AUTO	25,300	15,000	59.3	

WEST HOLLYWOOD STATION

LEGEND:

-  Unincorporated Area
-  Contract City
-  Contract City
-  Station
-  Regional Station

KEY MAP

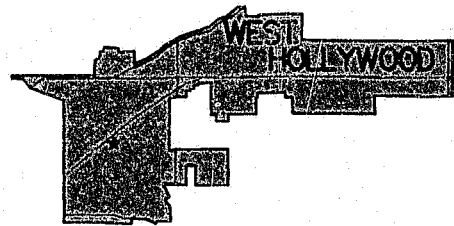
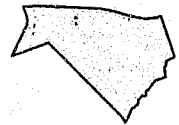
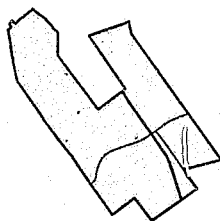

West Hollywood Station

CASES HANDLED BY LOCATION

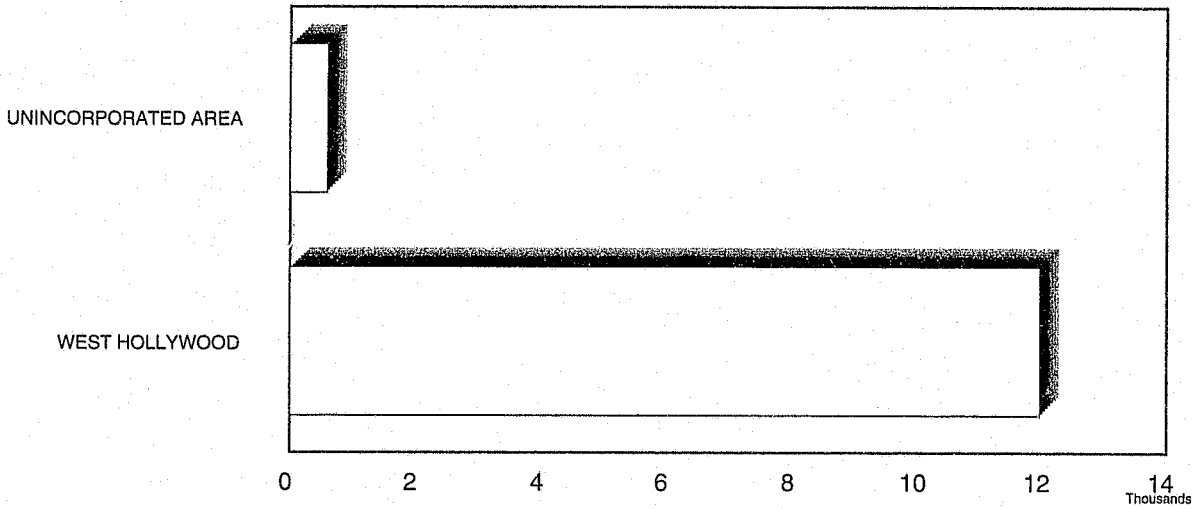

TEN MOST FREQUENT CASES HANDLED

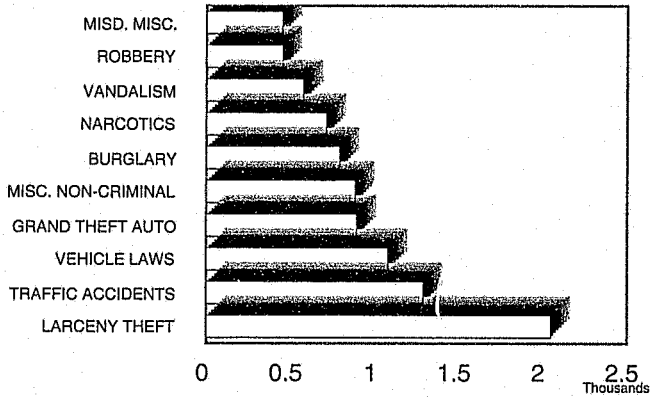

TEN MOST FREQUENT ARRESTS

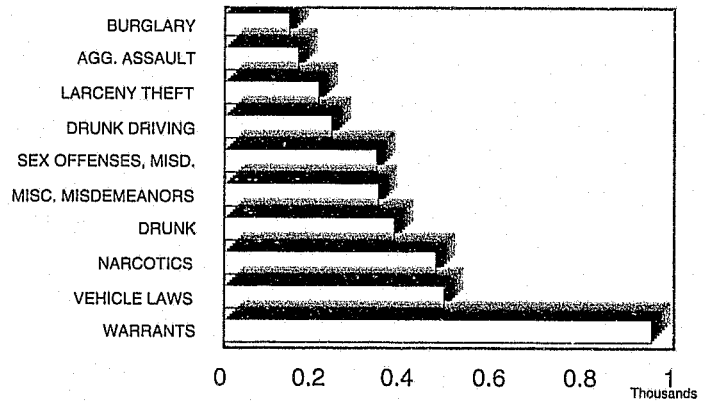

CRIME RATE PER 10,000 POPULATION

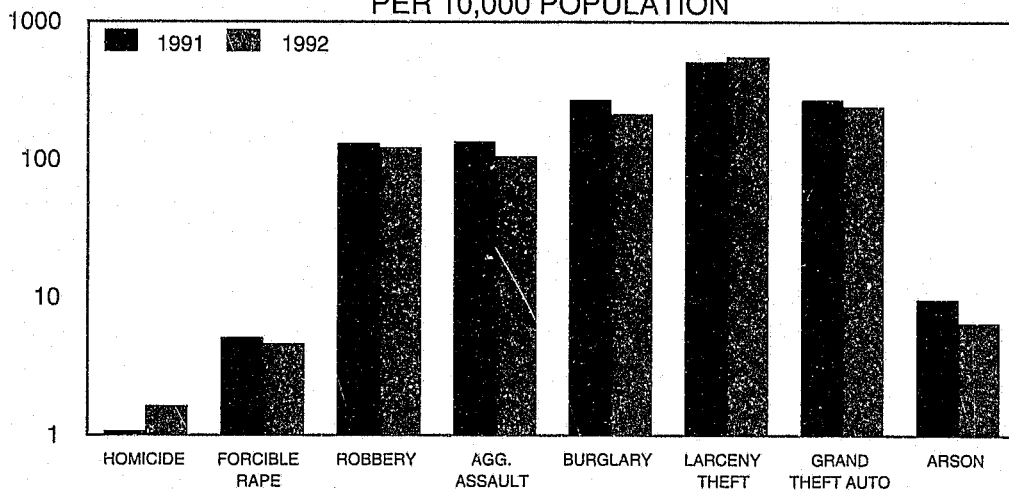

West Hollywood Station

CASES AND ARRESTS				
	CASES HANDLED	ADULTS ARRESTED	JUVENILES ARRESTED	CASE ASSIGNMENTS
CALENDAR YEAR 1992	12,566	4,307	154	12,073
CALENDAR YEAR 1991	12,322	3,964	207	11,911
CALENDAR YEAR 1990	9,870	3,525	128	9,070
% CHANGE 1991 TO 1992	2	9	-26	1
PART I OFFENSES				
CRIMINAL HOMICIDE*	6	1	0	6
FORCIBLE RAPE*	17	5	0	17
ROBBERY	450	99	18	446
AGGRAVATED ASSAULT*	388	159	4	388
BURGLARY	789	126	17	789
LARCENY THEFT	2,050	186	22	2,050
GRAND THEFT AUTO	892	117	23	892
ARSON	24	4	0	24
SUB-TOTAL	4,616	697	84	4,612
ALL OTHER OFFENSES				
FORGERY	232	28	0	230
FRAUD AND NSF CHECKS	76	33	1	76
SEX OFFENSES, FELONIES	35	10	0	35
SEX OFFENSES, MISDEMEANORS	383	330	8	345
NON-AGGRAVATED ASSAULTS	355	118	1	355
WEAPON LAWS	114	73	6	112
OFFENSES AGAINST FAMILY	1	1	0	1
NARCOTICS	709	464	7	701
LIQUOR LAWS	12	2	0	12
DRUNK/ALCOHOL/DRUGS	360	378	0	356
DISORDERLY CONDUCT	440	35	3	437
VAGRANCY	11	14	0	11
GAMBLING	0	0	0	0
DRUNK DRIVING VEHICLE/BOAT	270	237	0	264
VEHICLE/BOATING LAWS	1,079	483	6	955
VANDALISM	573	31	6	569
WARRANTS	10	949	1	6
RECEIVING STOLEN PROPERTY	45	70	0	42
FEDERAL OFFENSES W/O MONEY	13	1	1	13
FEDERAL OFFENSES WITH MONEY	48	0	0	47
FELONIES, MISCELLANEOUS	226	18	2	225
MISDEMEANOR, MISCELLANEOUS	448	335	7	439
SUB-TOTAL	5,440	3,610	49	5,231
NON-CRIMINAL				
PERSONS MISSING	161	0	9	160
JUVENILE, NON-CRIMINAL	6	0	10	6
COMMITMENTS	0	0	0	0
MISCELLANEOUS, NON-CRIMINAL	883	0	2	862
SUICIDE AND ATTEMPT	45	0	0	45
MENTALLY ILL	76	0	0	76
ACCIDENTS, TRAFFIC/VEH./BOAT	1,288	0	0	1,032
ACCIDENTS, MISCELLANEOUS	16	0	0	14
PERSONS DEAD	35	0	0	35
SUB-TOTAL	2,510	0	21	2,230

* Homicide, Forcible Rapes, and Aggravated Assaults are counted by number of victims.

West Hollywood Station

	UNINCORPORATED			CITY OF WEST HOLLYWOOD		
	CASES HANDLED	ADULTS ARRESTED	JUVENILES ARRESTED	CASES HANDLED	ADULTS ARRESTED	JUVENILES ARRESTED
CALENDAR YEAR 1992	589	126	21	11,977	4,181	133
CALENDAR YEAR 1991	474	114	12	11,848	3,850	195
CALENDAR YEAR 1990	447	102	10	9,423	3,423	118
% CHANGE 1991 TO 1992	24	11	75	1	9	-32
PART I OFFENSES						
CRIMINAL HOMICIDE*	0	0	0	6	1	0
FORCIBLE RAPE*	0	0	0	17	5	0
ROBBERY	3	0	0	447	99	18
AGGRAVATED ASSAULT*	14	8	0	374	151	4
BURGLARY	70	4	5	719	122	12
LARCENY THEFT	208	27	8	1,842	159	14
GRAND THEFT AUTO	40	3	3	852	114	20
ARSON	1	0	0	23	4	0
SUB-TOTAL	336	42	16	4,280	655	68
ALL OTHER OFFENSES						
FORGERY	11	1	0	221	27	0
FRAUD AND NSF CHECKS	1	1	0	75	32	1
SEX OFFENSES, FELONIES	1	0	0	34	10	0
SEX OFFENSES, MISDEMEANORS	5	2	0	378	328	8
NON-AGGRAVATED ASSAULTS	18	13	0	337	105	1
WEAPON LAWS	3	4	0	111	69	6
OFFENSES AGAINST FAMILY	0	0	0	1	1	0
NARCOTICS	19	11	0	690	453	7
LIQUOR LAWS	0	0	0	12	2	0
DRUNK/ALCOHOL/DRUGS	11	13	0	349	365	0
DISORDERLY CONDUCT	5	0	0	435	35	3
VAGRANCY	0	0	0	11	14	0
GAMBLING	0	0	0	0	0	0
DRUNK DRIVING VEHICLE/BOAT	0	0	0	270	237	0
VEHICLE/BOATING LAWS	9	4	0	1,070	479	6
VANDALISM	37	3	0	536	28	6
WARRANTS	1	13	0	9	936	1
RECEIVING STOLEN PROPERTY	4	4	0	41	66	0
FEDERAL OFFENSES W/O MONEY	1	0	0	12	1	1
FEDERAL OFFENSES WITH MONEY	2	0	0	46	0	0
FELONIES, MISCELLANEOUS	10	6	1	216	12	1
MISDEMEANOR, MISCELLANEOUS	15	9	4	433	326	3
SUB-TOTAL	153	84	5	5,287	3,526	44
NON-CRIMINAL						
PERSONS MISSING	6	0	0	155	0	9
JUVENILE, NON-CRIMINAL	0	0	0	6	0	10
COMMITMENTS	0	0	0	0	0	0
MISCELLANEOUS, NON-CRIMINAL	90	0	0	793	0	2
SUICIDE AND ATTEMPT	0	0	0	45	0	0
MENTALLY ILL	1	0	0	75	0	0
ACCIDENTS, TRAFFIC/VEH./BOAT	2	0	0	1,286	0	0
ACCIDENTS, MISCELLANEOUS	1	0	0	15	0	0
PERSONS DEAD	0	0	0	35	0	0
SUB-TOTAL	100	0	0	2,410	0	21

* Homicide, Forcible Rapes, and Aggravated Assaults are counted by number of victims.

West Hollywood Station

PART I OFFENSES CLEARED				
ACTUAL KNOWN OFFENSES	STATION TOTAL	UNINCORPORATED	CITY OF WEST HOLLYWOOD	
TOTAL PART I OFFENSES	4,590	336	4,254	
NUMBER CLEARED	866	43	823	
PERCENT CLEARED	18.9	12.8	19.3	
CRIMINAL HOMICIDE	6	0	6	
NUMBER CLEARED	2	0	2	
PERCENT CLEARED	33.3	0.0	33.3	
FORCIBLE RAPE	16	0	16	
NUMBER CLEARED	10	0	10	
PERCENT CLEARED	62.5	0.0	62.5	
ROBBERY	446	3	443	
NUMBER CLEARED	93	4	89	
PERCENT CLEARED	20.9	133.3	20.1	
AGGRAVATED ASSAULT	386	14	372	
NUMBER CLEARED	268	6	262	
PERCENT CLEARED	69.4	42.9	70.4	
BURGLARY	785	70	715	
NUMBER CLEARED	100	4	96	
PERCENT CLEARED	12.7	5.7	13.4	
LARCENY THEFT	2,037	208	1,829	
NUMBER CLEARED	301	26	275	
PERCENT CLEARED	14.8	12.5	15.0	
GRAND THEFT AUTO	890	40	850	
NUMBER CLEARED	89	3	86	
PERCENT CLEARED	10.0	7.5	10.1	
ARSON	24	1	23	
NUMBER CLEARED	3	0	3	
PERCENT CLEARED	12.5	0.0	13.0	

STOLEN AND RECOVERED PROPERTY			
	AMOUNT STOLEN	AMOUNT RECOVERED	PERCENT
TOTAL	\$13,776,594	\$4,708,258	34.2
CRIMINAL HOMICIDE	0	0	0.0
FORCIBLE RAPE	900	0	0.0
ROBBERY	969,729	246,801	25.5
BURGLARY	1,981,635	80,993	4.1
LARCENY THEFT	2,907,020	292,759	10.1
GRAND THEFT AUTO	7,917,310	4,087,705	51.6

FIELD OPERATIONS REGION III

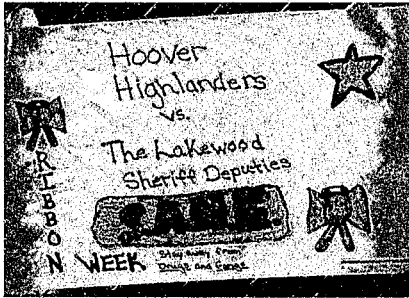

Field Operations Region III

Synopsis

	CALENDAR YEAR	CALENDAR YEAR	PERCENT CHANGE	CRIME RATE PER 10,000 POPULATION	
	1991	1992		1991	1992
TOTAL CASES HANDLED	144,061	142,372	-1		
PART I OFFENSES	59,033	58,583	-1	573.53	563.85
CRIMINAL HOMICIDE	133	136	2	1.29	1.31
FORCIBLE RAPE	347	342	-1	3.37	3.29
ROBBERY	3,914	4,104	5	38.03	39.50
AGGRAVATED ASSAULT	9,359	9,143	-2	90.93	88.00
BURGLARY	12,371	12,064	-2	120.19	116.11
LARCENY THEFT	21,170	20,402	-4	205.68	196.36
GRAND THEFT AUTO	11,295	11,872	5	109.74	114.26
ARSON	444	520	17	4.31	5.00
PART II OFFENSES	56,134	53,829	-4	545.37	518.09
NON-CRIMINAL CASES	28,894	29,960	4		
TOTAL ARRESTS	35,067	33,378	-5		
ADULT ARRESTS	29,333	27,981	-5		
JUVENILE ARRESTS	5,734	5,397	-6		
TOTAL CASE ASSIGNMENTS	136,110	134,111	-1		
STOLEN AND RECOVERED PROPERTY					
AMOUNT STOLEN	106,778,753	112,711,852	6		
AMOUNT RECOVERED	34,749,360	37,210,668	7		
PERCENT RECOVERED	32.5	33.0			
	AREA IN SQUARE MILES	POPULATION 1992	CRIME RATE PER 10,000 POPULATION PART I OFFENSES		PERCENT CHANGE
			1991	1992	
TOTAL AREA	554.27	1,038,989	573.53	563.85	-2
UNINCORPORATED AREA	415.71	305,426	473.87	376.03	-21
CONTRACT CITIES	138.56	733,563	634.98	642.04	1

Field Operations Region III

CASES HANDLED BY LOCATION

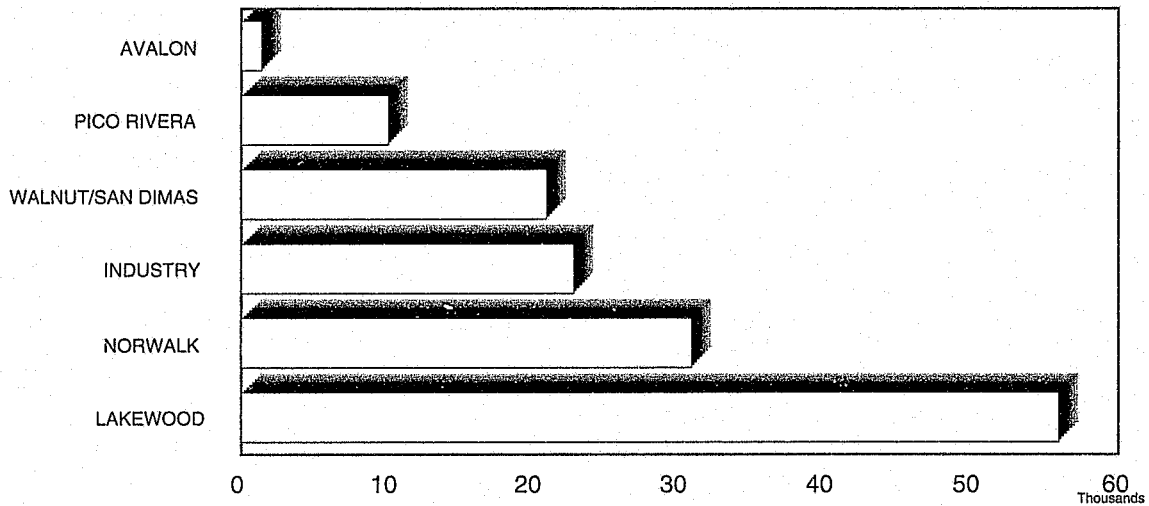

TEN MOST FREQUENT CASES

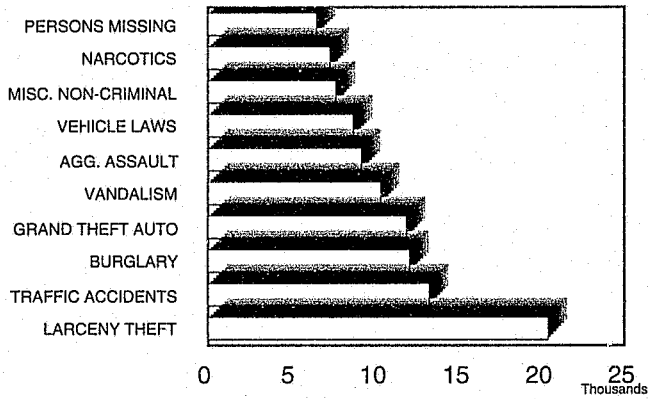

D

TEN MOST FREQUENT ARRESTS

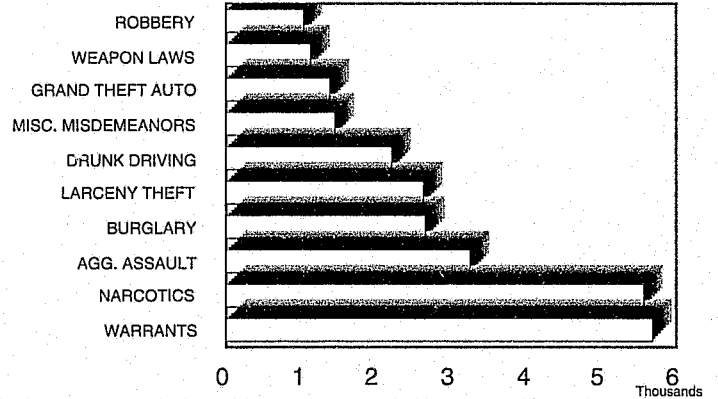

CRIME RATE PER 10,000 POPULATION

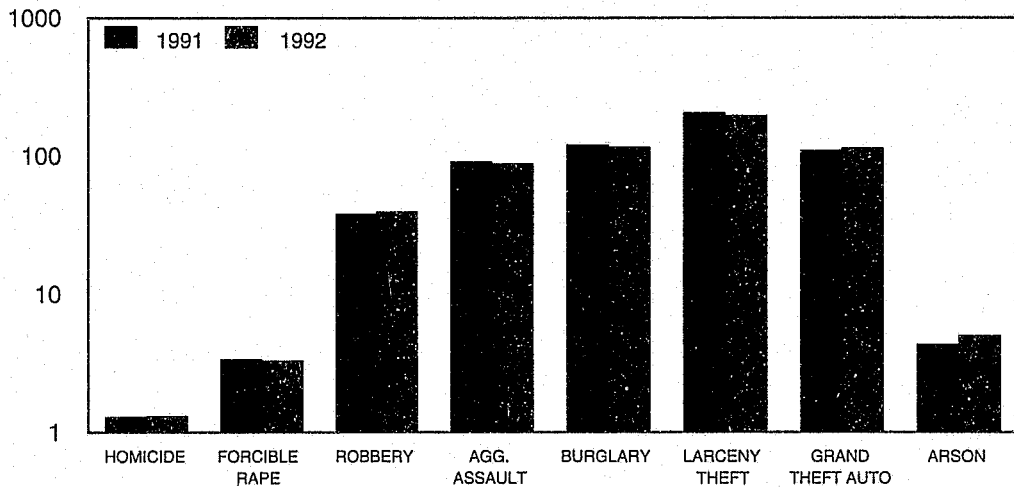

Field Operations Region III

CASES AND ARRESTS				
	CASES HANDLED	ADULTS ARRESTED	JUVENILES ARRESTED	CASE ASSIGNMENTS
CALENDAR YEAR 1992	142,372	27,981	5,397	134,111
CALENDAR YEAR 1991	144,061	29,333	5,734	136,110
CALENDAR YEAR 1990	128,338	32,411	6,732	118,311
% CHANGE 1991 TO 1992	-1	-5	-6	-1
PART I OFFENSES				
CRIMINAL HOMICIDE*	136	65	21	136
FORCIBLE RAPE*	342	78	15	342
ROBBERY	4,104	727	301	4,037
AGGRAVATED ASSAULT*	9,143	2,839	409	9,140
BURGLARY	12,064	1,899	756	12,057
LARCENY THEFT	20,402	2,218	409	20,375
GRAND THEFT AUTO	11,872	770	606	11,839
ARSON	520	25	20	517
SUB-TOTAL	58,583	8,621	2,537	58,443
ALL OTHER OFFENSES				
FORGERY	2,524	84	8	2,485
FRAUD AND NSF CHECKS	1,885	279	25	1,776
SEX OFFENSES, FELONIES	1,642	258	54	1,594
SEX OFFENSES, MISDEMEANORS	1,451	222	5	1,250
NON-AGGRAVATED ASSAULTS	3,033	551	178	3,026
WEAPON LAWS	1,968	814	305	1,923
OFFENSES AGAINST FAMILY	71	26	1	69
NARCOTICS	7,275	5,177	387	6,943
LIQUOR LAWS	701	98	111	679
DRUNK/ALCOHOL/DRUGS	900	849	24	875
DISORDERLY CONDUCT	4,079	149	49	3,949
VAGRANCY	10	11	1	9
GAMBLING	12	8	0	4
DRUNK DRIVING VEHICLE/BOAT	2,796	2,187	19	2,710
VEHICLE/BOATING LAWS	8,660	838	45	7,485
VANDALISM	10,300	203	510	9,912
WARRANTS	104	5,650	30	76
RECEIVING STOLEN PROPERTY	409	521	173	399
FEDERAL OFFENSES W/O MONEY	16	11	0	16
FEDERAL OFFENSES WITH MONEY	253	0	0	248
FELONIES, MISCELLANEOUS	2,363	238	75	2,273
MISDEMEANOR, MISCELLANEOUS	3,377	1,186	256	3,221
SUB-TOTAL	53,829	19,360	2,256	50,922
NON-CRIMINAL				
PERSONS MISSING	6,467	0	5	6,322
JUVENILE, NON-CRIMINAL	278	0	576	191
COMMITMENTS	13	0	0	13
MISCELLANEOUS, NON-CRIMINAL	7,631	0	23	6,901
SUICIDE AND ATTEMPT	642	0	0	629
MENTALLY ILL	493	0	0	480
ACCIDENTS, TRAFFIC/VEH./BOAT	13,237	0	0	9,181
ACCIDENTS, MISCELLANEOUS	453	0	0	345
PERSONS DEAD	746	0	0	684
SUB-TOTAL	29,960	0	604	24,746

* Homicide, Forcible Rapes, and Aggravated Assaults are counted by number of victims.

Field Operations Region III





PART I OFFENSES CLEARED			
	ACTUAL KNOWN OFFENSES*	NUMBER CLEARED	PERCENT CLEARED
TOTAL PART I OFFENSES	58,265	14,369	24.7
CRIMINAL HOMICIDE	128	39	30.5
FORCIBLE RAPE	334	232	69.5
ROBBERY	4,093	1,023	25.0
AGGRAVATED ASSAULT	9,047	6,164	68.1
BURGLARY	12,022	1,430	11.9
LARCENY THEFT	20,291	4,276	21.1
GRAND THEFT AUTO	11,838	1,121	9.5
ARSON	512	84	16.4

STOLEN AND RECOVERED PROPERTY			
	AMOUNT STOLEN	AMOUNT RECOVERED	PERCENT
TOTAL	112,711,852	37,210,668	33.0
CRIMINAL HOMICIDE	12,150	9,000	74.1
FORCIBLE RAPE	5,056	0	0.0
ROBBERY	10,795,211	2,565,246	23.8
BURGLARY	24,364,129	1,184,478	4.9
LARCENY THEFT	22,986,549	2,673,236	11.6
GRAND THEFT AUTO	54,548,757	30,778,708	56.4

* Unfounded not included.

AVALON STATION

LEGEND:

-  Unincorporated Area
-  Contract City
-  Contract City
-  Station
-  Regional Station



KEY MAP



Avalon Station

Synopsis

	CALENDAR YEAR		PERCENT CHANGE	CRIME RATE PER 10,000 POPULATION	
	1991	1992		1991	1992
TOTAL CASES HANDLED	1,523	1,375	-10		
PART I OFFENSES	303	287	-5	879.54	821.88
CRIMINAL HOMICIDE	0	0	0	0.00	0.00
FORCIBLE RAPE	3	3	0	8.71	8.59
ROBBERY	1	0	0	2.90	0.00
AGGRAVATED ASSAULT	28	34	21	81.28	97.37
BURGLARY	49	30	-39	142.24	85.91
LARCENY THEFT	198	205	4	574.75	587.06
GRAND THEFT AUTO	21	12	-43	60.96	34.36
ARSON	3	3	0	8.71	8.59
PART II OFFENSES	528	395	-25	1,523.66	1,131.16
NON-CRIMINAL CASES	692	693	0		
TOTAL ARRESTS	382	237	-38		
ADULT ARRESTS	344	213	-38		
JUVENILE ARRESTS	38	24	-37		
TOTAL CASE ASSIGNMENTS	1,395	1,308	-6		
STOLEN AND RECOVERED PROPERTY					
AMOUNT STOLEN	281,097	152,562	-46		
AMOUNT RECOVERED	60,364	38,527	-36		
PERCENT RECOVERED	21.5	25.3			
	AREA IN SQUARE MILES	POPULATION	CRIME RATE PER 10,000 POPULATION		PERCENT CHANGE
		1992	PART I OFFENSES		
			1991	1992	
TOTAL AREA	131.23	3,492	879.54	821.88	-7
UNINCORPORATED AREA	129.98	527	379.51	379.51	0
CITY OF AVALON	1.25	2,965	969.84	900.51	-7

Avalon Station

CASES HANDLED BY LOCATION

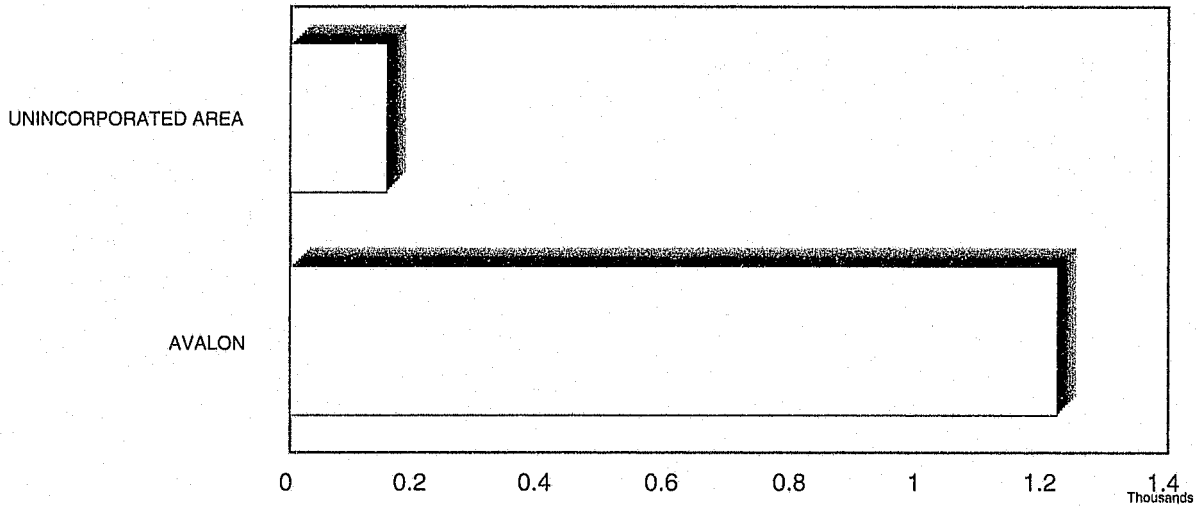

TEN MOST FREQUENT CASES HANDLED

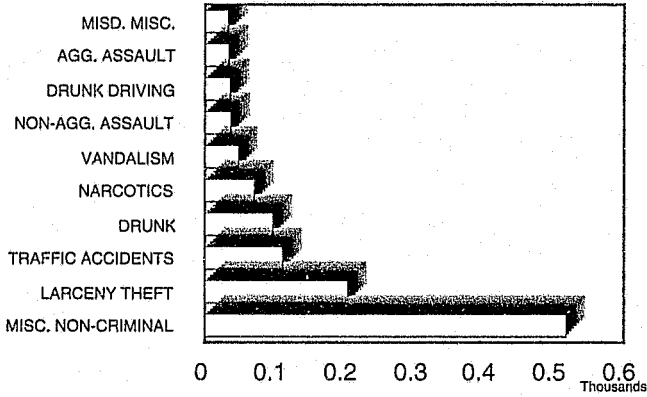

TEN MOST FREQUENT ARRESTS

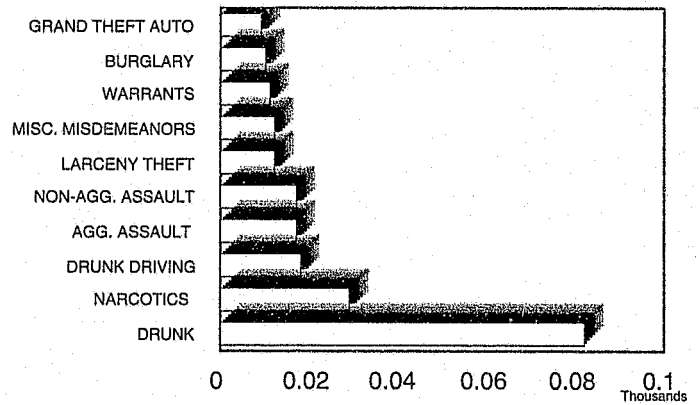

CRIME RATE PER 10,000 POPULATION

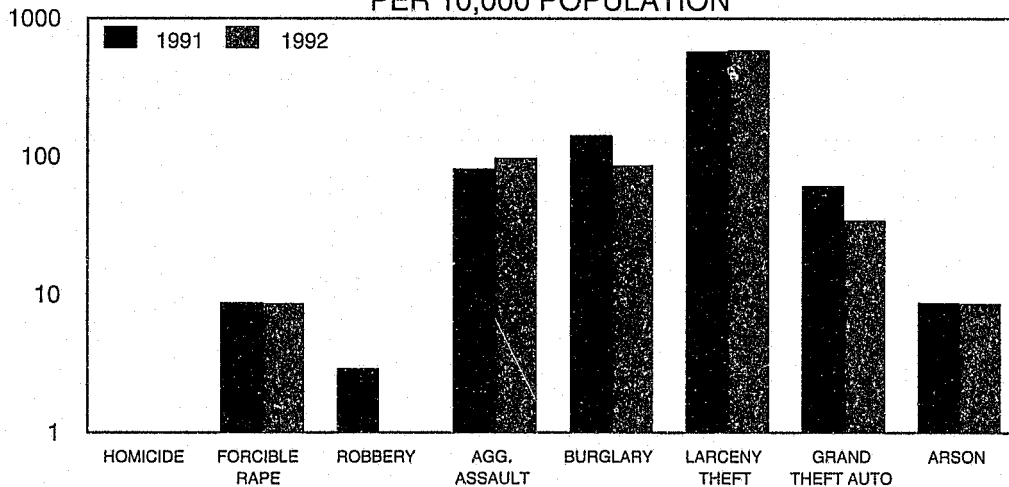

Avalon Station

CASES AND ARRESTS				
	CASES HANDLED	ADULTS ARRESTED	JUVENILES ARRESTED	CASE ASSIGNMENTS
CALENDAR YEAR 1992	1,375	213	24	1,308
CALENDAR YEAR 1991	1,523	344	38	1,395
CALENDAR YEAR 1990	1,174	254	19	1,153
% CHANGE/1991 TO 1992	-10	-38	-37	-6
PART I OFFENSES				
CRIMINAL/HOMICIDE*	0	0	0	0
FORCIBLE RAPE*	3	1	0	3
ROBBERY	0	0	0	0
AGGRAVATED ASSAULT*	34	17	0	34
BURGLARY	30	6	4	30
LARCENY THEFT	205	11	1	205
GRAND THEFT AUTO	12	5	4	12
ARSON	3	1	0	3
SUB-TOTAL	287	41	9	287
ALL OTHER OFFENSES				
FORGERY	3	2	0	3
FRAUD AND NSF CHECKS	25	0	0	23
SEX OFFENSES, FELONIES	5	0	0	5
SEX OFFENSES, MISDEMEANORS	0	0	0	0
NON-AGGRAVATED ASSAULTS	37	15	2	37
WEAPON LAWS	3	1	1	3
OFFENSES AGAINST FAMILY	4	0	0	3
NARCOTICS	71	27	2	64
LIQUOR LAWS	3	0	2	3
DRUNK/ALCOHOL/DRUGS	98	81	1	97
DISORDERLY CONDUCT	8	2	0	8
VAGRANCY	0	0	0	0
GAMBLING	0	0	0	0
DRUNK DRIVING VEHICLE/BOAT	36	16	2	32
VEHICLE/BOATING LAWS	9	1	0	8
VANDALISM	48	1	0	44
WARRANTS	0	11	0	0
RECEIVING STOLEN PROPERTY	0	0	0	0
FEDERAL OFFENSES W/O MONEY	0	0	0	0
FEDERAL OFFENSES WITH MONEY	2	0	0	2
FELONIES, MISCELLANEOUS	10	3	0	9
MISDEMEANOR, MISCELLANEOUS	33	12	0	32
SUB-TOTAL	395	172	10	373
NON-CRIMINAL				
PERSONS MISSING	8	0	0	7
JUVENILE, NON-CRIMINAL	0	0	4	0
COMMITMENTS	0	0	0	0
MISCELLANEOUS, NON-CRIMINAL	517	0	1	494
SUICIDE AND ATTEMPT	5	0	0	4
MENTALLY ILL	1	0	0	1
ACCIDENTS, TRAFFIC/VEH./BOAT	112	0	0	104
ACCIDENTS, MISCELLANEOUS	33	0	0	24
PERSONS DEAD	17	0	0	14
SUB-TOTAL	693	0	5	648

* Homicide, Forcible Rapes, and Aggravated Assaults are counted by number of victims.

Avalon Station

	UNINCORPORATED			CITY OF AVALON		
	CASES HANDLED	ADULTS ARRESTED	JUVENILES ARRESTED	CASES HANDLED	ADULTS ARRESTED	JUVENILES ARRESTED
CALENDAR YEAR 1992	153	14	1	1,222	199	23
CALENDAR YEAR 1991	169	21	0	1,354	323	38
CALENDAR YEAR 1990	141	19	4	1,033	235	15
% CHANGE 1991 TO 1992	-9	-33	--	-10	-38	-39
PART I OFFENSES						
CRIMINAL HOMICIDE*	0	0	0	0	0	0
FORCIBLE RAPE*	1	1	0	2	0	0
ROBBERY	0	0	0	0	0	0
AGGRAVATED ASSAULT*	1	0	0	33	17	0
BURGLARY	1	1	0	29	5	4
LARCENY THEFT	16	1	0	189	10	1
GRAND THEFT AUTO	0	2	0	12	3	4
ARSON	1	0	0	2	1	0
SUB-TOTAL	20	5	0	267	36	9
ALL OTHER OFFENSES						
FORGERY	0	1	0	3	1	0
FRAUD AND NSF CHECKS	3	0	0	22	0	0
SEX OFFENSES, FELONIES	5	0	0	0	0	0
SEX OFFENSES, MISDEMEANORS	0	0	0	0	0	0
NON-AGGRAVATED ASSAULTS	1	2	0	36	13	2
WEAPON LAWS	0	0	0	3	1	1
OFFENSES AGAINST FAMILY	0	0	0	4	0	0
NARCOTICS	3	1	0	68	26	2
LIQUOR LAWS	0	0	0	3	0	2
DRUNK/ALCOHOL/DRUGS	2	1	0	96	80	1
DISORDERLY CONDUCT	0	0	0	8	2	0
VAGRANCY	0	0	0	0	0	0
GAMBLING	0	0	0	0	0	0
DRUNK DRIVING VEHICLE/BOAT	4	1	1	32	15	1
VEHICLE/BOATING LAWS	0	0	0	9	1	0
VANDALISM	3	0	0	45	1	0
WARRANTS	0	0	0	0	11	0
RECEIVING STOLEN PROPERTY	0	0	0	0	0	0
FEDERAL OFFENSES W/O MONEY	0	0	0	0	0	0
FEDERAL OFFENSES WITH MONEY	0	0	0	2	0	0
FELONIES, MISCELLANEOUS	0	2	0	10	1	0
MISDEMEANOR, MISCELLANEOUS	6	1	0	27	11	0
SUB-TOTAL	27	9	1	368	163	9
NON-CRIMINAL						
PERSONS MISSING	3	0	0	5	0	0
JUVENILE, NON-CRIMINAL	0	0	0	0	0	4
COMMITMENTS	0	0	0	0	0	0
MISCELLANEOUS, NON-CRIMINAL	37	0	0	480	0	1
SUICIDE AND ATTEMPT	2	0	0	3	0	0
MENTALLY ILL	0	0	0	1	0	0
ACCIDENTS, TRAFFIC/VEH./BOAT	28	0	0	84	0	0
ACCIDENTS, MISCELLANEOUS	24	0	0	9	0	0
PERSONS DEAD	12	0	0	5	0	0
SUB-TOTAL	106	0	0	587	0	5

* Homicide, Forcible Rapes, and Aggravated Assaults are counted by number of victims.

Avalon Station

PART I OFFENSES CLEARED

ACTUAL KNOWN OFFENSES	STATION TOTAL	UNINCORPORATED	CITY OF AVALON
TOTAL PART I OFFENSES	271	20	251
NUMBER CLEARED	61	4	57
PERCENT CLEARED	22.5	20.0	22.7
CRIMINAL HOMICIDE	0	0	0
NUMBER CLEARED	0	0	0
PERCENT CLEARED	0.0	0.0	0.0
FORCIBLE RAPE	3	1	2
NUMBER CLEARED	1	1	0
PERCENT CLEARED	33.3	0.0	0.0
ROBBERY	0	0	0
NUMBER CLEARED	0	0	0
PERCENT CLEARED	0.0	0.0	0.0
AGGRAVATED ASSAULT	34	1	33
NUMBER CLEARED	23	1	22
PERCENT CLEARED	67.6	100.0	66.7
BURGLARY	28	1	27
NUMBER CLEARED	7	1	6
PERCENT CLEARED	25.0	100.0	22.2
LARCENY THEFT	192	16	176
NUMBER CLEARED	25	1	24
PERCENT CLEARED	13.0	6.3	13.6
GRAND THEFT AUTO	11	0	11
NUMBER CLEARED	4	0	4
PERCENT CLEARED	36.4	0.0	36.4
ARSON	3	1	2
NUMBER CLEARED	1	0	1
PERCENT CLEARED	33.3	0.0	50.0



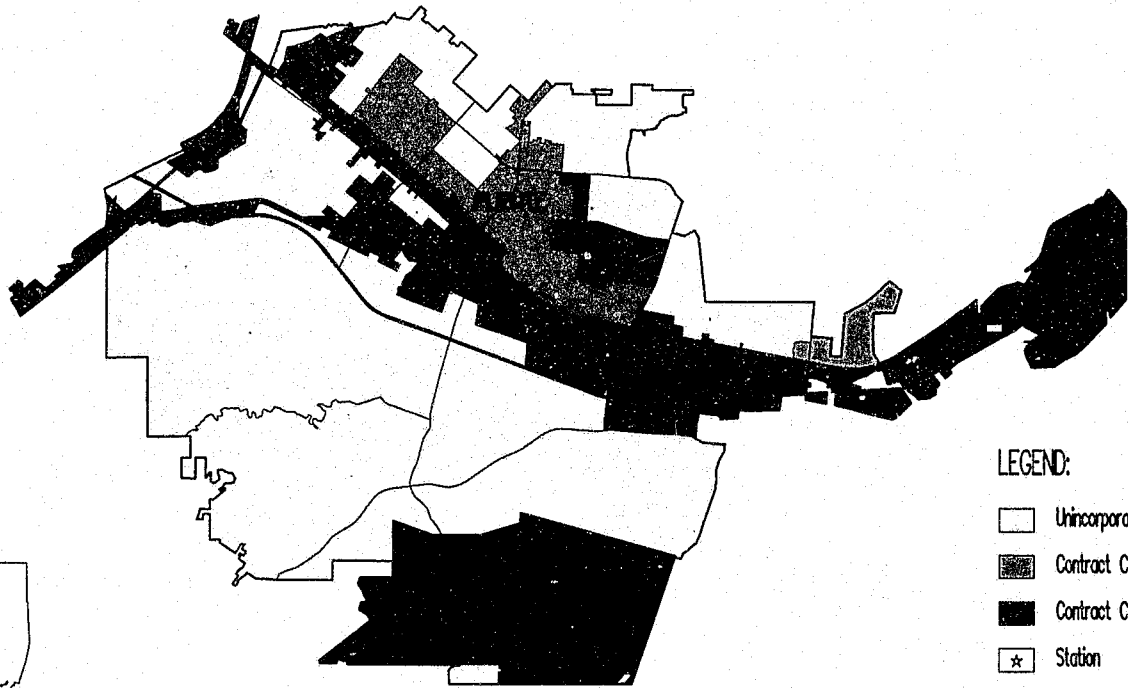

STOLEN AND RECOVERED PROPERTY

	AMOUNT STOLEN	AMOUNT RECOVERED	PERCENT
TOTAL	\$152,562	\$38,527	25.3
CRIMINAL HOMICIDE	0	0	0.0
FORCIBLE RAPE	0	0	0.0
ROBBERY	0	0	0.0
BURGLARY	10,900	101	0.9
LARCENY THEFT	125,159	27,125	21.7
GRAND THEFT AUTO	16,503	11,301	68.5

INDUSTRY STATION



LEGEND:

-  Unincorporated Area
-  Contract City
-  Contract City
-  Station
-  Regional Station

KEY MAP



Industry Station

Synopsis

	CALENDAR YEAR 1991	CALENDAR YEAR 1992	PERCENT CHANGE	CRIME RATE PER 10,000 POPULATION	
				1991	1992
TOTAL CASES HANDLED	23,329	22,917	-2		
PART I OFFENSES	10,629	9,823	-8	647.91	595.10
CRIMINAL HOMICIDE	32	32	0	1.95	1.94
FORCIBLE RAPE	68	59	-13	4.15	3.57
ROBBERY	718	691	-4	43.77	41.86
AGGRAVATED ASSAULT	1,669	1,765	6	101.74	106.93
BURGLARY	2,200	1,779	-19	134.10	107.78
LARCENY THEFT	3,865	3,517	-9	235.60	213.07
GRAND THEFT AUTO	1,996	1,877	-6	121.67	113.71
ARSON	81	103	27	4.94	6.24
PART II OFFENSES	9,184	9,167	0	559.83	555.35
NON-CRIMINAL CASES	3,516	3,927	12		
TOTAL ARRESTS	6,816	6,231	-9		
ADULT ARRESTS	5,710	5,226	-8		
JUVENILE ARRESTS	1,106	1,005	-9		
TOTAL CASE ASSIGNMENTS	22,657	22,030	-3		
STOLEN AND RECOVERED PROPERTY					
AMOUNT STOLEN	25,713,083	23,769,547	-8		
AMOUNT RECOVERED	8,848,515	7,942,331	-10		
PERCENT RECOVERED	34.4	33.4			
				CRIME RATE PER 10,000 POPULATION	
	AREA IN SQUARE MILES	POPULATION 1992		PART I OFFENSES 1991	1992
					PERCENT CHANGE
TOTAL AREA	64.96	165,066		647.91	595.10
UNINCORPORATED AREA	43.18	121,005		429.39	391.72
CITY OF INDUSTRY	11.94	675		49,746.43	42,503.70
CITY OF LA HABRA HEIGHTS	6.39	6,251		173.47	150.38
CITY OF LA PUENTE	3.45	37,135		600.46	570.89

Industry Station

CASES HANDLED BY LOCATION

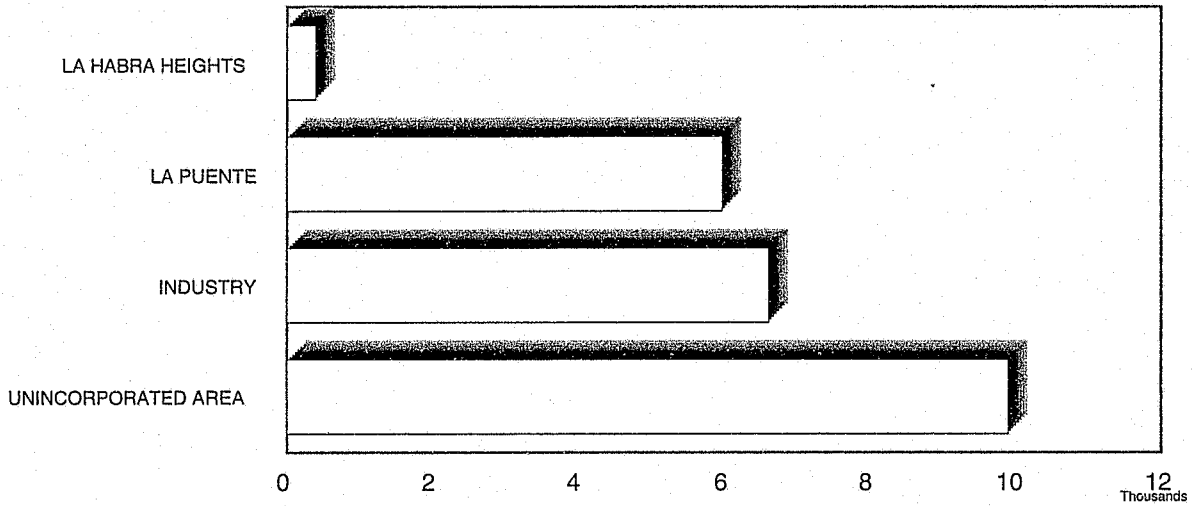

TEN MOST FREQUENT CASES HANDLED

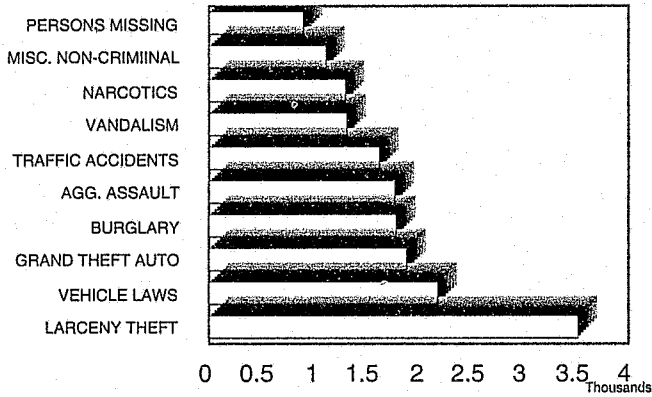

TEN MOST FREQUENT ARRESTS

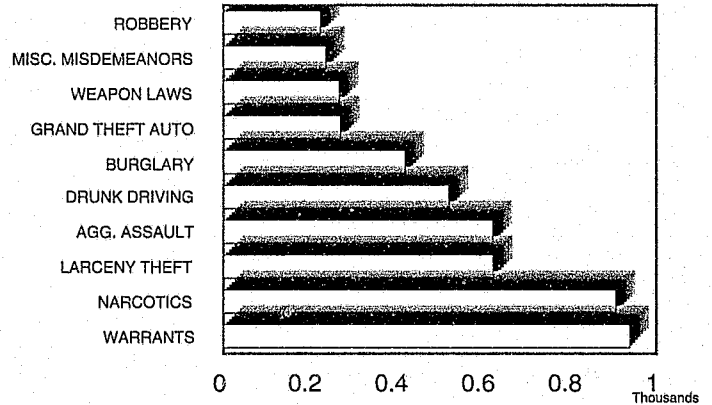

CRIME RATE PER 10,000 POPULATION

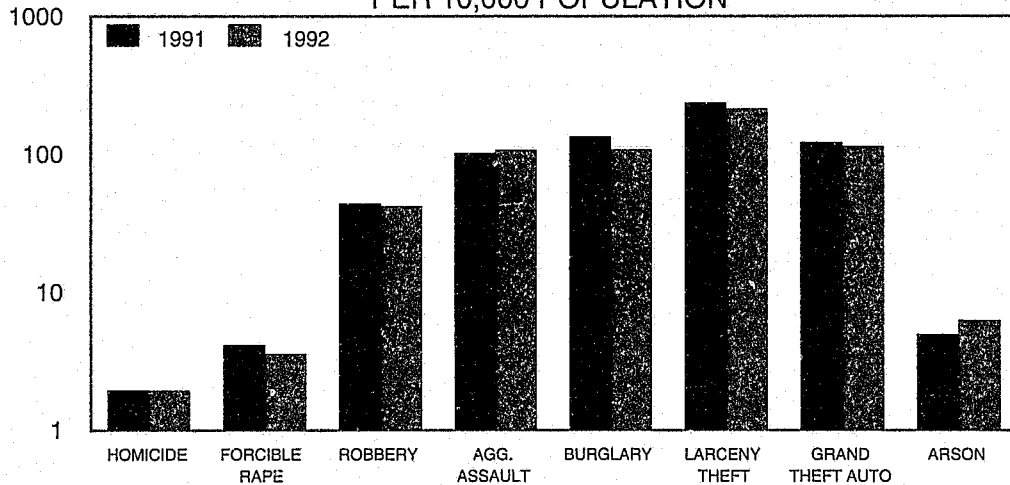

Industry Station

CASES AND ARRESTS				
	CASES HANDLED	ADULTS ARRESTED	JUVENILES ARRESTED	CASE ASSIGNMENTS
CALENDAR YEAR 1992	22,917	5,226	1,005	22,030
CALENDAR YEAR 1991	23,329	5,710	1,106	22,657
CALENDAR YEAR 1990	24,645	7,083	1,148	22,904
% CHANGE 1991 TO 1992	-2	-8	-9	-3
PART I OFFENSES				
CRIMINAL HOMICIDE*	32	17	3	32
FORCIBLE RAPE*	59	17	5	59
ROBBERY	691	170	55	678
AGGRAVATED ASSAULT*	1,765	539	84	1,765
BURGLARY	1,779	272	149	1,777
LARCENY THEFT	3,517	533	91	3,513
GRAND THEFT AUTO	1,877	151	121	1,875
ARSON	103	7	5	101
SUB-TOTAL	9,823	1,706	513	9,800
ALL OTHER OFFENSES				
FORGERY	420	14	2	408
FRAUD AND NSF CHECKS	370	57	4	365
SEX OFFENSES, FELONIES	267	42	13	258
SEX OFFENSES, MISDEMEANORS	225	61	1	173
NON-AGGRAVATED ASSAULTS	497	106	34	495
WEAPON LAWS	423	184	85	412
OFFENSES AGAINST FAMILY	4	2	0	4
NARCOTICS	1,291	844	62	1,263
LIQUOR LAWS	70	20	15	68
DRUNK/ALCOHOL/DRUGS	188	191	9	180
DISORDERLY CONDUCT	461	20	4	444
VAGRANCY	2	2	0	2
GAMBLING	0	0	0	0
DRUNK DRIVING VEHICLE/BOAT	566	519	3	544
VEHICLE/BOATING LAWS	2,171	141	12	1,982
VANDALISM	1,305	46	103	1,265
WARRANTS	11	933	5	8
RECEIVING STOLEN PROPERTY	73	103	22	69
FEDERAL OFFENSES W/O MONEY	0	1	0	0
FEDERAL OFFENSES WITH MONEY	33	0	0	32
FELONIES, MISCELLANEOUS	389	37	13	380
MISDEMEANOR, MISCELLANEOUS	401	197	41	381
SUB-TOTAL	9,167	3,520	428	8,733
NON-CRIMINAL				
PERSONS MISSING	884	0	0	867
JUVENILE, NON-CRIMINAL	5	0	59	5
COMMITMENTS	4	0	0	4
MISCELLANEOUS, NON-CRIMINAL	1,103	0	5	1,065
SUICIDE AND ATTEMPT	97	0	0	95
MENTALLY ILL	45	0	0	43
ACCIDENTS, TRAFFIC/VEH./BOAT	1,618	0	0	1,262
ACCIDENTS, MISCELLANEOUS	23	0	0	18
PERSONS DEAD	148	0	0	138
SUB-TOTAL	3,927	0	64	3,497

* Homicide, Forcible Rapes, and Aggravated Assaults are counted by number of victims.

This page left intentionally blank.

Industry Station

	UNINCORPORATED			CITY OF INDUSTRY		
	CASES HANDLED	ADULTS ARRESTED	JUVENILES ARRESTED	CASES HANDLED	ADULTS ARRESTED	JUVENILES ARRESTED
CALENDAR YEAR 1992	9,914	2,081	488	6,626	1,322	231
CALENDAR YEAR 1991	10,113	2,015	543	6,452	1,570	210
CALENDAR YEAR 1990	10,598	2,470	511	6,710	1,853	220
% CHANGE 1991 TO 1992	-2	3	-10	3	-16	10
PART I OFFENSES						
CRIMINAL HOMICIDE*	15	11	2	3	1	0
FORCIBLE RAPE*	37	10	3	4	1	0
ROBBERY	334	79	31	142	29	7
AGGRAVATED ASSAULT*	1,069	322	55	183	49	13
BURGLARY	1,076	79	72	299	140	35
LARCENY THEFT	1,369	59	16	1,559	397	65
GRAND THEFT AUTO	782	67	69	658	23	21
ARSON	58	7	3	21	0	1
SUB-TOTAL	4,740	634	251	2,869	640	142
ALL OTHER OFFENSES						
FORGERY	114	3	0	238	4	2
FRAUD AND NSF CHECKS	59	13	1	271	34	3
SEX OFFENSES, FELONIES	189	24	8	4	4	2
SEX OFFENSES, MISDEMEANORS	111	12	0	48	27	0
NON-AGGRAVATED ASSAULTS	244	49	15	111	24	13
WEAPON LAWS	202	92	40	75	30	22
OFFENSES AGAINST FAMILY	3	1	0	0	0	0
NARCOTICS	577	361	30	116	56	6
LIQUOR LAWS	25	8	13	5	1	0
DRUNK/ALCOHOL/DRUGS	79	76	6	39	44	0
DISORDERLY CONDUCT	292	11	2	43	5	1
VAGRANCY	0	0	0	1	1	0
GAMBLING	0	0	0	0	0	0
DRUNK DRIVING VEHICLE/BOAT	124	134	0	203	176	2
VEHICLE/BOATING LAWS	527	69	6	803	28	3
VANDALISM	706	12	44	274	13	20
WARRANTS	6	448	3	0	162	1
RECEIVING STOLEN PROPERTY	38	38	11	19	27	5
FEDERAL OFFENSES W/O MONEY	0	1	0	0	0	0
FEDERAL OFFENSES WITH MONEY	4	0	0	19	0	0
FELONIES, MISCELLANEOUS	173	15	6	119	9	2
MISDEMEANOR, MISCELLANEOUS	179	80	13	74	37	6
SUB-TOTAL	3,652	1,447	198	2,462	682	88
NON-CRIMINAL						
PERSONS MISSING	635	0	0	7	0	0
JUVENILE, NON-CRIMINAL	2	0	38	1	0	1
COMMITMENTS	2	0	0	2	0	0
MISCELLANEOUS, NON-CRIMINAL	651	0	1	227	0	0
SUICIDE AND ATTEMPT	65	0	0	4	0	0
MENTALLY ILL	28	0	0	3	0	0
ACCIDENTS, TRAFFIC/VEH./BOAT	43	0	0	1,023	0	0
ACCIDENTS, MISCELLANEOUS	4	0	0	17	0	0
PERSONS DEAD	92	0	0	11	0	0
SUB-TOTAL	1,522	0	39	1,295	0	1

* Homicide, Forcible Rapes, and Aggravated Assaults are counted by number of victims.

Industry Station

(continued)

	CITY OF LA HABRA HEIGHTS			CITY OF LA PUENTE		
	CASES HANDLED	ADULTS ARRESTED	JUVENILES ARRESTED	CASES HANDLED	ADULTS ARRESTED	JUVENILES ARRESTED
CALENDAR YEAR 1992	395	37	4	5,982	1,786	282
CALENDAR YEAR 1991	471	64	8	6,293	2,061	345
CALENDAR YEAR 1990	410	46	6	6,927	2,714	411
% CHANGE 1991 TO 1992	-16	-42	-50	-5	-13	-18
PART I OFFENSES						
CRIMINAL HOMICIDE*	1	0	0	13	5	1
FORCIBLE RAPE*	2	1	0	16	5	2
ROBBERY	3	1	0	212	61	17
AGGRAVATED ASSAULT*	14	3	1	499	165	15
BURGLARY	38	5	0	366	48	42
LARCENY THEFT	28	1	0	561	76	10
GRAND THEFT AUTO	7	1	0	430	60	31
ARSON	1	0	0	23	0	1
SUB-TOTAL	94	12	1	2,120	420	119
ALL OTHER OFFENSES						
FORGERY	14	0	0	54	7	0
FRAUD AND NSF CHECKS	1	0	0	39	10	0
SEX OFFENSES, FELONIES	2	0	0	72	14	3
SEX OFFENSES, MISDEMEANORS	2	0	0	64	22	1
NON-AGGRAVATED ASSAULTS	5	0	0	137	33	6
WEAPON LAWS	8	3	0	138	59	23
OFFENSES AGAINST FAMILY	0	0	0	1	1	0
NARCOTICS	7	1	0	591	426	26
LIQUOR LAWS	0	0	0	40	11	2
DRUNK/ALCOHOL/DRUGS	0	0	0	70	71	3
DISORDERLY CONDUCT	13	0	0	113	4	1
VAGRANCY	0	0	0	1	1	0
GAMBLING	0	0	0	0	0	0
DRUNK DRIVING VEHICLE/BOAT	9	5	0	230	204	1
VEHICLE/BOATING LAWS	76	6	1	765	38	2
VANDALISM	31	0	2	294	21	37
WARRANTS	1	10	0	4	313	1
RECEIVING STOLEN PROPERTY	0	0	0	16	38	6
FEDERAL OFFENSES W/O MONEY	0	0	0	0	0	0
FEDERAL OFFENSES WITH MONEY	3	0	0	7	0	0
FELONIES, MISCELLANEOUS	4	0	0	93	13	5
MISDEMEANOR, MISCELLANEOUS	9	0	0	139	80	22
SUB-TOTAL	185	25	3	2,868	1,366	139
NON-CRIMINAL						
PERSONS MISSING	6	0	0	236	0	0
JUVENILE, NON-CRIMINAL	0	0	0	2	0	20
COMMITMENTS	0	0	0	0	0	0
MISCELLANEOUS, NON-CRIMINAL	25	0	0	200	0	4
SUICIDE AND ATTEMPT	6	0	0	22	0	0
MENTALLY ILL	2	0	0	12	0	0
ACCIDENTS, TRAFFIC/VEH./BOAT	77	0	0	475	0	0
ACCIDENTS, MISCELLANEOUS	0	0	0	2	0	0
PERSONS DEAD	0	0	0	45	0	0
SUB-TOTAL	116	0	0	994	0	24

* Homicide, Forcible Rapes, and Aggravated Assaults are counted by number of victims.

Industry Station

PART I OFFENSES CLEARED

ACTUAL KNOWN OFFENSES	STATION TOTAL	UNINCORPORATED	CITY OF INDUSTRY	CITY OF LA HABRA HEIGHTS	CITY OF LA PUENTE
TOTAL PART I OFFENSES	9,754	4,706	2,853	91	2,104
NUMBER CLEARED	2,485	1,032	847	16	590
PERCENT CLEARED	25.5	21.9	29.7	17.6	28.0
CRIMINAL HOMICIDE	32	15	3	1	13
NUMBER CLEARED	8	5	0	0	3
PERCENT CLEARED	25.0	33.3	0.0	0.0	23.1
FORCIBLE RAPE	58	36	4	2	16
NUMBER CLEARED	37	23	1	1	12
PERCENT CLEARED	63.8	63.9	25.0	50.0	75.0
ROBBERY	685	332	141	3	209
NUMBER CLEARED	176	77	40	0	59
PERCENT CLEARED	25.7	23.2	28.4	0.0	28.2
AGGRAVATED ASSAULT	1,743	1,056	181	13	493
NUMBER CLEARED	1,039	623	94	7	315
PERCENT CLEARED	59.6	59.0	51.9	53.8	63.9
BURGLARY	1,775	1,073	299	38	365
NUMBER CLEARED	184	108	35	4	37
PERCENT CLEARED	10.4	10.1	11.7	10.5	10.1
LARCENY THEFT	3,493	1,358	1,550	28	557
NUMBER CLEARED	911	134	652	3	122
PERCENT CLEARED	26.1	9.9	42.1	10.7	21.9
GRAND THEFT AUTO	1,867	779	655	5	428
NUMBER CLEARED	120	54	24	1	41
PERCENT CLEARED	6.4	6.9	3.7	20.0	9.6
ARSON	101	57	20	1	23
NUMBER CLEARED	10	8	1	0	1
PERCENT CLEARED	9.9	14.0	5.0	0.0	4.3

STOLEN AND RECOVERED PROPERTY

	AMOUNT STOLEN	AMOUNT RECOVERED	PERCENT
TOTAL	\$23,769,547	\$7,942,331	33.4
CRIMINAL HOMICIDE	0	0	0.0
FORCIBLE RAPE	2,200	0	0.0
ROBBERY	2,698,486	508,565	18.8
BURGLARY	4,046,517	260,143	6.4
LARCENY THEFT	6,910,875	1,274,847	18.4
GRAND THEFT AUTO	10,111,469	5,898,776	58.3

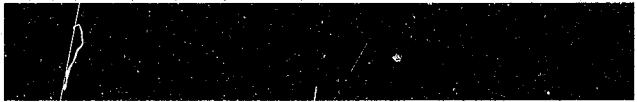



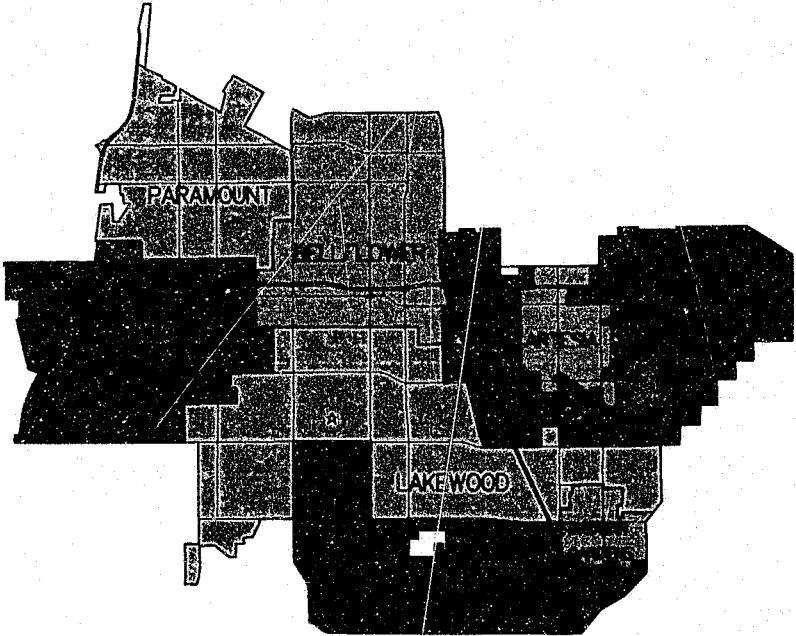

LAKWOOD STATION

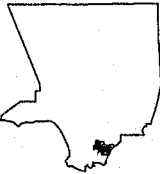

KEY MAP



LEGEND:

-  Unincorporated Area
-  Contract City
-  Contract City
-  Station
-  Regional Station

Lakewood Station

Synopsis

	CALENDAR	CALENDAR	PERCENT	CRIME RATE PER	
	YEAR	YEAR		10,000 POPULATION	
	1991	1992	CHANGE	1991	1992
TOTAL CASES HANDLED	57,216	55,957	-2		
PART I OFFENSES	24,680	25,800	5	694.15	719.98
CRIMINAL HOMICIDE	56	52	-7	1.58	1.45
FORCIBLE RAPE	127	130	2	3.57	3.63
ROBBERY	1,905	2,077	9	53.58	57.96
AGGRAVATED ASSAULT	3,549	3,442	-3	99.82	96.05
BURGLARY	4,801	5,165	8	135.03	144.13
LARCENY THEFT	8,838	8,907	1	248.58	248.56
GRAND THEFT AUTO	5,268	5,882	12	148.17	164.14
ARSON	136	145	7	3.83	4.05
PART II OFFENSES	20,354	18,295	-10	572.48	510.54
NON-CRIMINAL CASES	12,182	11,862	-3		
TOTAL ARRESTS	11,053	11,226	2		
ADULT ARRESTS	9,175	9,449	3		
JUVENILE ARRESTS	1,878	1,777	-5		
TOTAL CASE ASSIGNMENTS	52,710	52,278	-1		
STOLEN AND RECOVERED PROPERTY					
AMOUNT STOLEN	42,300,915	49,787,994	18		
AMOUNT RECOVERED	15,361,842	18,103,378	18		
PERCENT RECOVERED	36.3	36.4			

	AREA IN SQUARE MILES	POPULATION 1992	CRIME RATE PER 10,000 POPULATION		PERCENT CHANGE
			PART I OFFENSES		
			1991	1992	
TOTAL AREA	44.00	358,345	694.15	719.98	4
UNINCORPORATED AREA	1.29	1,830	273.06	196.72	-28
CITY OF ARTESIA	1.61	15,548	500.52	634.17	27
CITY OF BELLFLOWER	6.15	62,287	663.27	716.20	8
CITY OF CERRITOS	8.79	53,111	742.49	793.43	7
CITY OF HAWAIIAN GARDENS	0.96	13,394	860.03	861.58	0
CITY OF LAKEWOOD	9.54	73,138	600.76	601.06	0
CITY OF LONG BEACH	11.00	89,824	765.43	724.64	-5
CITY OF PARAMOUNT	4.66	49,213	785.63	821.73	5

Lakewood Station

CASES HANDLED BY LOCATION

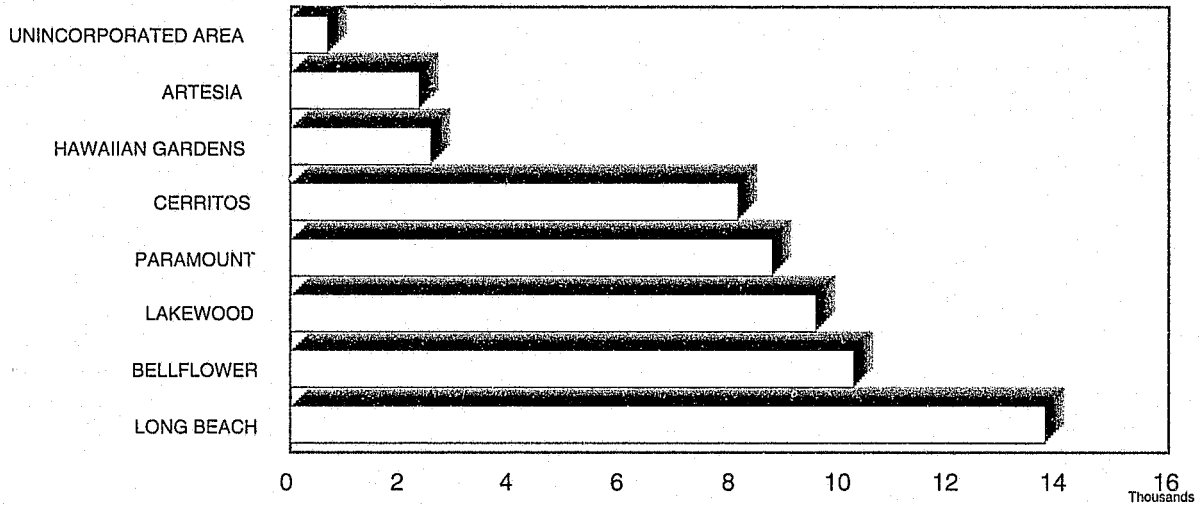

TEN MOST FREQUENT CASES HANDLED

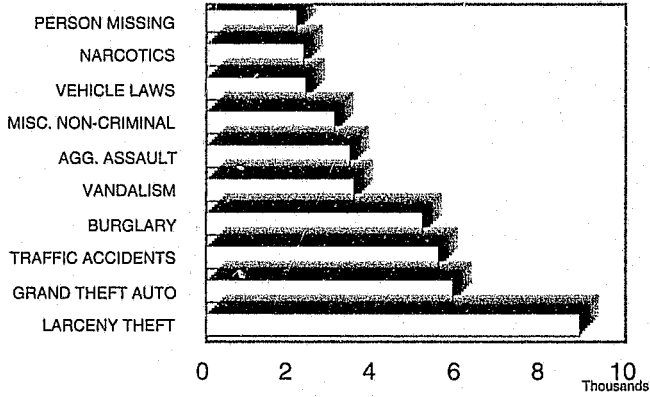

TEN MOST FREQUENT ARRESTS

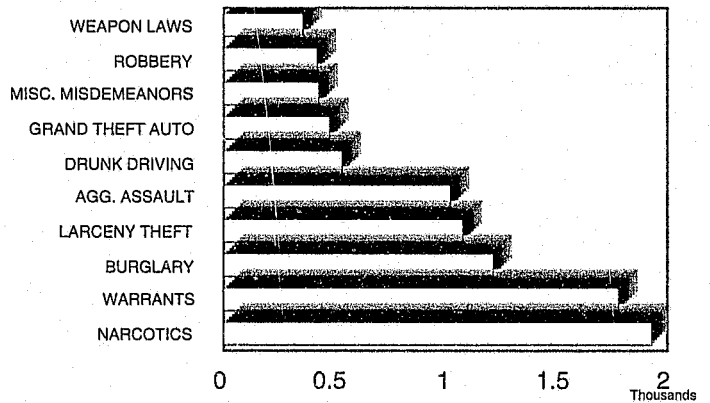

CRIME RATE PER 10,000 POPULATION

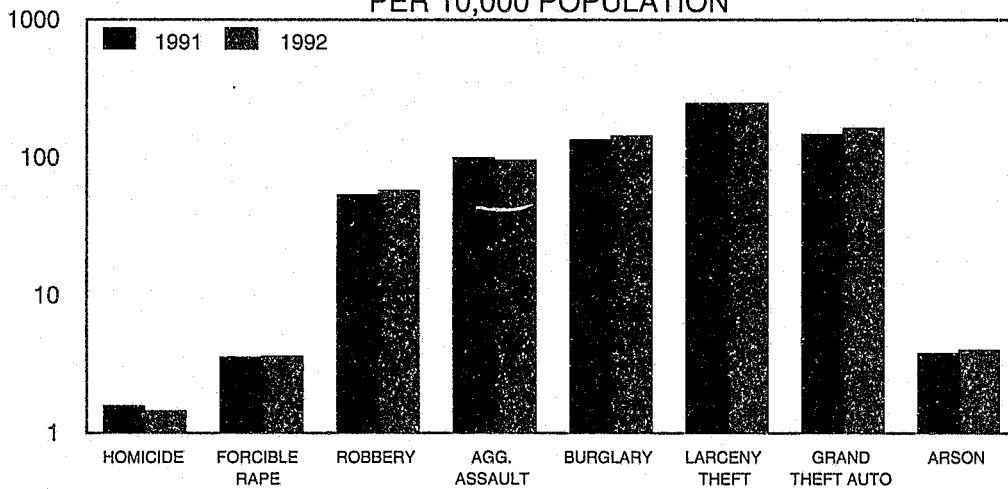

Lakewood Station

CASES AND ARRESTS				
	CASES HANDLED	ADULTS ARRESTED	JUVENILES ARRESTED	CASE ASSIGNMENTS
CALENDAR YEAR 1992	55,957	9,449	1,777	52,278
CALENDAR YEAR 1991	57,216	9,175	1,878	52,710
CALENDAR YEAR 1990	41,119	8,758	2,049	37,235
% CHANGE 1991 TO 1992	-2	3	-5	-1
PART I OFFENSES				
CRIMINAL HOMICIDE*	52	22	10	52
FORCIBLE RAPE*	130	25	8	130
ROBBERY	2,077	298	122	2,061
AGGRAVATED ASSAULT*	3,442	895	124	3,442
BURGLARY	5,165	910	302	5,165
LARCENY THEFT	8,907	915	161	8,903
GRAND THEFT AUTO	5,882	252	224	5,862
ARSON	145	7	2	144
SUB-TOTAL	25,800	3,324	953	25,759
ALL OTHER OFFENSES				
FORGERY	1,374	30	3	1,359
FRAUD AND NSF CHECKS	463	144	16	423
SEX OFFENSES, FELONIES	642	99	17	630
SEX OFFENSES, MISDEMEANORS	640	130	2	513
NON-AGGRAVATED ASSAULTS	1,180	197	56	1,180
WEAPON LAWS	655	284	72	641
OFFENSES AGAINST FAMILY	36	5	0	35
NARCOTICS	2,334	1,829	100	2,177
LIQUOR LAWS	70	22	27	67
DRUNK/ALCOHOL/DRUGS	153	100	4	150
DISORDERLY CONDUCT	1,664	53	16	1,605
VAGRANCY	4	4	0	3
GAMBLING	2	2	0	1
DRUNK DRIVING VEHICLE/BOAT	820	527	5	797
VEHICLE/BOATING LAWS	2,387	256	12	1,879
VANDALISM	3,539	49	86	3,385
WARRANTS	44	1,761	18	29
RECEIVING STOLEN PROPERTY	188	208	68	186
FEDERAL OFFENSES W/O MONEY	6	3	0	6
FEDERAL OFFENSES WITH MONEY	104	0	0	101
FELONIES, MISCELLANEOUS	910	73	21	864
MISDEMEANOR, MISCELLANEOUS	1,080	349	78	1,034
SUB-TOTAL	18,295	6,125	601	17,065
NON-CRIMINAL				
PERSONS MISSING	2,169	0	1	2,114
JUVENILE, NON-CRIMINAL	20	0	219	20
COMMITMENTS	7	0	0	7
MISCELLANEOUS, NON-CRIMINAL	3,069	0	3	2,561
SUICIDE AND ATTEMPT	245	0	0	240
MENTALLY ILL	206	0	0	199
ACCIDENTS, TRAFFIC/VEH./BOAT	5,544	0	0	3,825
ACCIDENTS, MISCELLANEOUS	323	0	0	240
PERSONS DEAD	279	0	0	248
SUB-TOTAL	11,862	0	223	9,454

* Homicide, Forcible Rapes, and Aggravated Assaults are counted by number of victims.

This page left intentionally blank.

Lakewood Station

	UNINCORPORATED			CITY OF ARTESIA		
	CASES HANDLED	ADULTS ARRESTED	JUVENILES ARRESTED	CASES HANDLED	ADULTS ARRESTED	JUVENILES ARRESTED
CALENDAR YEAR 1992	669	7	0	2,335	314	120
CALENDAR YEAR 1991	921	10	4	2,118	322	113
CALENDAR YEAR 1990	2,492	476	70	2,036	371	139
% CHANGE 1991 TO 1992	-27	-30	-100	10	-2	6
PART I OFFENSES						
CRIMINAL HOMICIDE*	0	0	0	4	2	1
FORCIBLE RAPE*	0	0	0	3	0	3
ROBBERY	0	0	0	92	16	7
AGGRAVATED ASSAULT*	10	1	0	168	35	9
BURGLARY	7	1	0	233	20	16
LARCENY THEFT	11	1	0	325	16	1
GRAND THEFT AUTO	8	0	0	152	6	10
ARSON	0	0	0	9	1	0
SUB-TOTAL	36	3	0	986	96	47
ALL OTHER OFFENSES						
FORGERY	5	0	0	78	2	0
FRAUD AND NSF CHECKS	0	0	0	17	3	0
SEX OFFENSES, FELONIES	3	0	0	19	0	0
SEX OFFENSES, MISDEMEANORS	0	0	0	14	1	0
NON-AGGRAVATED ASSAULTS	3	0	0	36	9	2
WEAPON LAWS	3	0	0	26	12	4
OFFENSES AGAINST FAMILY	0	0	0	0	1	0
NARCOTICS	21	1	0	115	50	16
LIQUOR LAWS	0	0	0	12	1	4
DRUNK/ALCOHOL/DRUGS	0	0	0	3	2	0
DISORDERLY CONDUCT	3	0	0	54	2	0
VAGRANCY	0	0	0	0	0	0
GAMBLING	0	0	0	0	0	0
DRUNK DRIVING VEHICLE/BOAT	0	0	0	30	24	0
VEHICLE/BOATING LAWS	0	1	0	121	10	0
VANDALISM	5	0	0	143	1	5
WARRANTS	2	1	0	2	76	1
RECEIVING STOLEN PROPERTY	0	0	0	12	9	6
FEDERAL OFFENSES W/O MONEY	0	0	0	0	0	0
FEDERAL OFFENSES WITH MONEY	0	0	0	9	0	0
FELONIES, MISCELLANEOUS	6	0	0	22	3	0
MISDEMEANOR, MISCELLANEOUS	5	1	0	43	12	23
SUB-TOTAL	56	4	0	756	218	61
NON-CRIMINAL						
PERSONS MISSING	18	0	0	95	0	0
JUVENILE, NON-CRIMINAL	0	0	0	2	0	12
COMMITMENTS	0	0	0	0	0	0
MISCELLANEOUS, NON-CRIMINAL	549	0	0	99	0	0
SUICIDE AND ATTEMPT	1	0	0	7	0	0
MENTALLY ILL	1	0	0	4	0	0
ACCIDENTS, TRAFFIC/VEH./BOAT	4	0	0	363	0	0
ACCIDENTS, MISCELLANEOUS	1	0	0	13	0	0
PERSONS DEAD	3	0	0	10	0	0
SUB-TOTAL	577	0	0	593	0	12

* Homicide, Forcible Rapes, and Aggravated Assaults are counted by number of victims.

Lakewood Station

(continued)

	CITY OF BELLFLOWER			CITY OF CERRITOS		
	CASES HANDLED	ADULTS ARRESTED	JUVENILES ARRESTED	CASES HANDLED	ADULTS ARRESTED	JUVENILES ARRESTED
CALENDAR YEAR 1992	10,243	1,991	280	8,121	1,372	338
CALENDAR YEAR 1991	10,105	2,013	294	8,224	1,392	271
CALENDAR YEAR 1990	9,277	2,186	326	7,237	1,392	388
% CHANGE 1991 TO 1992	1	-1	-5	-1	-1	25
PART I OFFENSES						
CRIMINAL HOMICIDE*	10	10	2	5	0	0
FORCIBLE RAPE*	27	7	1	11	2	0
ROBBERY	368	61	23	235	38	23
AGGRAVATED ASSAULT*	637	237	17	284	74	17
BURGLARY	946	170	43	880	290	113
LARCENY THEFT	1,422	133	16	1,891	362	62
GRAND THEFT AUTO	1,032	63	20	884	18	33
ARSON	19	2	0	24	1	1
SUB-TOTAL	4,461	683	122	4,214	785	249
ALL OTHER OFFENSES						
FORGERY	215	2	1	427	2	0
FRAUD AND NSF CHECKS	51	24	1	104	52	3
SEX OFFENSES, FELONIES	126	19	4	52	9	4
SEX OFFENSES, MISDEMEANORS	129	36	1	47	3	0
NON-AGGRAVATED ASSAULTS	259	53	5	101	16	5
WEAPON LAWS	94	48	6	55	20	11
OFFENSES AGAINST FAMILY	10	0	0	1	1	0
NARCOTICS	538	405	25	102	77	7
LIQUOR LAWS	8	2	2	7	3	7
DRUNK/ALCOHOL/DRUGS	34	20	0	4	6	2
DISORDERLY CONDUCT	351	9	5	230	14	4
VAGRANCY	2	0	0	0	0	0
GAMBLING	1	0	0	0	0	0
DRUNK DRIVING VEHICLE/BOAT	182	134	0	59	52	2
VEHICLE/BOATING LAWS	418	47	1	278	40	3
VANDALISM	611	8	13	626	5	16
WARRANTS	3	379	6	3	243	4
RECEIVING STOLEN PROPERTY	25	33	5	19	14	3
FEDERAL OFFENSES W/O MONEY	1	0	0	1	0	0
FEDERAL OFFENSES WITH MONEY	24	0	0	7	0	0
FELONIES, MISCELLANEOUS	177	15	2	127	9	2
MISDEMEANOR, MISCELLANEOUS	219	74	4	83	21	4
SUB-TOTAL	3,478	1,308	81	2,333	587	77
NON-CRIMINAL						
PERSONS MISSING	423	0	1	237	0	0
JUVENILE NON-CRIMINAL	7	0	75	1	0	12
COMMITMENTS	0	0	0	1	0	0
MISCELLANEOUS, NON-CRIMINAL	540	0	1	403	0	0
SUICIDE AND ATTEMPT	61	0	0	23	0	0
MENTALLY ILL	45	0	0	12	0	0
ACCIDENTS, TRAFFIC/VEH./BOAT	1,099	0	0	772	0	0
ACCIDENTS, MISCELLANEOUS	62	0	0	109	0	0
PERSONS-DEAD	67	0	0	16	0	0
SUB-TOTAL	2,304	0	77	1,574	0	12

* Homicide, Forcible Rapes, and Aggravated Assaults are counted by number of victims.

Lakewood Station

(continued)

	CITY OF HAWAIIAN GARDENS			CITY OF LAKEWOOD		
	CASES HANDLED	ADULTS ARRESTED	JUVENILES ARRESTED	CASES HANDLED	ADULTS ARRESTED	JUVENILES ARRESTED
CALENDAR YEAR 1992	2,548	732	126	9,554	1,851	378
CALENDAR YEAR 1991	2,529	660	131	10,183	1,655	447
CALENDAR YEAR 1990	2,604	713	173	9,471	1,874	484
% CHANGE 1991 TO 1992	1	11	-4	-6	12	-15
PART I OFFENSES						
CRIMINAL HOMICIDE*	5	0	0	5	1	0
FORCIBLE RAPE*	3	4	0	15	5	1
ROBBERY	133	13	9	247	57	31
AGGRAVATED ASSAULT*	217	61	10	449	143	21
BURGLARY	195	36	14	716	245	78
LARCENY THEFT	434	56	7	1,852	248	60
GRAND THEFT AUTO	160	24	14	1,089	39	33
ARSON	7	0	0	23	0	1
SUB-TOTAL	1,154	194	54	4,396	738	225
ALL OTHER OFFENSES						
FORGERY	74	0	0	306	17	2
FRAUD AND NSF CHECKS	43	8	0	109	29	8
SEX OFFENSES, FELONIES	36	9	0	112	22	5
SEX OFFENSES, MISDEMEANORS	15	0	0	94	3	0
NON-AGGRAVATED ASSAULTS	55	6	3	214	45	13
WEAPON LAWS	29	15	5	100	59	20
OFFENSES AGAINST FAMILY	3	0	0	2	0	0
NARCOTICS	230	221	15	305	246	12
LIQUOR LAWS	21	14	13	5	1	0
DRUNK/ALCOHOL/DRUGS	6	7	0	25	24	1
DISORDERLY CONDUCT	58	1	0	361	11	5
VAGRANCY	0	0	0	0	3	0
GAMBLING	0	0	0	0	2	0
DRUNK DRIVING VEHICLE/BOAT	49	48	0	127	113	1
VEHICLE/BOATING LAWS	148	11	0	357	50	2
VANDALISM	130	8	6	574	9	13
WARRANTS	3	132	3	8	393	2
RECEIVING STOLEN PROPERTY	10	18	11	21	40	9
FEDERAL OFFENSES W/O MONEY	0	3	0	0	0	0
FEDERAL OFFENSES WITH MONEY	4	0	0	13	0	0
FELONIES, MISCELLANEOUS	19	6	7	150	8	5
MISDEMEANOR, MISCELLANEOUS	40	31	3	158	38	19
SUB-TOTAL	973	538	66	3,041	1,113	117
NON-CRIMINAL						
PERSONS MISSING	106	0	0	315	0	0
JUVENILE, NON-CRIMINAL	0	0	6	2	0	35
COMMITMENTS	0	0	0	2	0	0
MISCELLANEOUS, NON-CRIMINAL	88	0	0	642	0	1
SUICIDE AND ATTEMPT	6	0	0	39	0	0
MENTALLY ILL	2	0	0	26	0	0
ACCIDENTS, TRAFFIC/VEH./BOAT	200	0	0	1,001	0	0
ACCIDENTS, MISCELLANEOUS	12	0	0	44	0	0
PERSONS DEAD	7	0	0	46	0	0
SUB-TOTAL	421	0	6	2,117	0	36

* Homicide, Forcible Rapes, and Aggravated Assaults are counted by number of victims.

Lakewood Station

(continued)

	CITY OF LONG BEACH			CITY OF PARAMOUNT		
	CASES HANDLED	ADULTS ARRESTED	JUVENILES ARRESTED	CASES HANDLED	ADULTS ARRESTED	JUVENILES ARRESTED
CALENDAR YEAR 1992	13,739	1,383	118	8,748	1,799	417
CALENDAR YEAR 1991	14,388	1,305	139	8,748	1,818	479
CALENDAR YEAR 1990	--	--	--	8,002	1,746	469
% CHANGE 1991 TO 1992	-5	6	-15	0	-1	-13
PART I OFFENSES						
CRIMINAL HOMICIDE*	15	2	2	8	7	5
FORCIBLE RAPE*	44	1	2	27	6	1
ROBBERY	641	37	11	361	76	18
AGGRAVATED ASSAULT*	1,017	119	12	660	225	38
BURGLARY	1,392	52	9	796	96	29
LARCENY THEFT	1,825	59	5	1,147	40	10
GRAND THEFT AUTO	1,549	36	26	1,008	66	88
ARSON	26	1	0	37	2	0
SUB-TOTAL	6,509	307	67	4,044	518	189
ALL OTHER OFFENSES						
FORGERY	157	5	0	112	2	0
FRAUD AND NSF CHECKS	100	14	3	39	14	1
SEX OFFENSES, FELONIES	190	14	2	104	26	2
SEX OFFENSES, MISDEMEANORS	259	85	0	82	2	1
NON-AGGRAVATED ASSAULTS	304	29	5	208	39	23
WEAPON LAWS	195	31	2	153	99	24
OFFENSES AGAINST FAMILY	14	1	0	6	2	0
NARCOTICS	654	565	7	369	264	18
LIQUOR LAWS	10	0	1	7	1	0
DRUNK/ALCOHOL/DRUGS	43	12	1	38	29	0
DISORDERLY CONDUCT	409	10	1	198	6	1
VAGRANCY	2	0	0	0	1	0
GAMBLING	1	0	0	0	0	0
DRUNK DRIVING VEHICLE/BOAT	246	46	0	127	110	2
VEHICLE/BOATING LAWS	616	20	0	449	77	6
VANDALISM	869	7	2	581	11	31
WARRANTS	11	147	0	12	390	2
RECEIVING STOLEN PROPERTY	64	33	3	37	61	31
FEDERAL OFFENSES W/O MONEY	3	0	0	1	0	0
FEDERAL OFFENSES WITH MONEY	17	0	0	30	0	0
FELONIES, MISCELLANEOUS	245	11	1	164	21	4
MISDEMEANOR, MISCELLANEOUS	241	46	1	291	126	24
SUB-TOTAL	4,650	1,076	29	3,008	1,281	170
NON-CRIMINAL						
PERSONS MISSING	537	0	0	438	0	0
JUVENILE, NON-CRIMINAL	5	0	22	3	0	57
COMMITMENTS	4	0	0	0	0	0
MISCELLANEOUS, NON-CRIMINAL	408	0	0	340	0	1
SUICIDE AND ATTEMPT	68	0	0	40	0	0
MENTALLY ILL	70	0	0	46	0	0
ACCIDENTS, TRAFFIC/VEH./BOAT	1,370	0	0	735	0	0
ACCIDENTS, MISCELLANEOUS	27	0	0	55	0	0
PERSONS DEAD	91	0	0	39	0	0
SUB-TOTAL	2,580	0	22	1,696	0	58

* Homicide, Forcible Rapes, and Aggravated Assaults are counted by number of victims.

Lakewood Station

PART I OFFENSES CLEARED

ACTUAL KNOWN OFFENSES	STATION TOTAL	UNINCORPORATED	CITY OF ARTESIA	CITY OF BELLFLOWER	CITY OF CERRITOS
TOTAL PART I OFFENSES	25,732	37	982	4,441	4,202
NUMBER CLEARED	6,350	10	191	1,106	1,062
PERCENT CLEARED	24.7	27.0	19.5	24.9	25.3
CRIMINAL HOMICIDE	48	0	4	10	5
NUMBER CLEARED	17	0	1	6	0
PERCENT CLEARED	35.4	0.0	25.0	60.0	0.0
FORCIBLE RAPE	128	0	3	27	10
NUMBER CLEARED	106	0	2	18	7
PERCENT CLEARED	82.8	0.0	66.7	66.7	70.0
ROBBERY	2,075	0	91	368	235
NUMBER CLEARED	517	0	15	77	71
PERCENT CLEARED	24.9	0.0	16.5	20.9	30.2
AGGRAVATED ASSAULT	3,431	11	168	632	282
NUMBER CLEARED	2,389	8	96	497	154
PERCENT CLEARED	69.6	72.7	57.1	78.6	54.6
BURGLARY	5,152	7	231	944	877
NUMBER CLEARED	655	0	22	126	90
PERCENT CLEARED	12.7	0.0	9.5	13.3	10.3
LARCENY THEFT	8,879	11	324	1,411	1,886
NUMBER CLEARED	1,994	1	43	254	655
PERCENT CLEARED	22.5	9.1	13.3	18.0	34.7
GRAND THEFT AUTO	5,876	8	152	1,030	884
NUMBER CLEARED	653	1	12	124	80
PERCENT CLEARED	11.1	12.5	7.9	12.0	9.0
ARSON	143	0	9	19	23
NUMBER CLEARED	19	0	0	4	5
PERCENT CLEARED	13.3	0.0	0.0	21.1	21.7

STOLEN AND RECOVERED PROPERTY





	AMOUNT STOLEN	AMOUNT RECOVERED	PERCENT
TOTAL	\$49,787,994	\$18,103,378	36.4
CRIMINAL HOMICIDE	9,750	9,000	92.3
FORCIBLE RAPE	2,673	0	0.0
ROBBERY	5,056,630	1,506,271	29.8
BURGLARY	11,597,547	505,168	4.4
LARCENY THEFT	7,155,096	592,532	8.3
GRAND THEFT AUTO	25,966,298	15,490,407	59.7

Lakewood Station

PART I OFFENSES CLEARED (continued)				
ACTUAL KNOWN OFFENSES	CITY OF HAWAIIAN GARDENS	CITY OF LAKEWOOD	CITY OF LONG BEACH	CITY OF PARAMOUNT
TOTAL PART I OFFENSES	1,152	4,389	6,494	4,035
NUMBER CLEARED	320	1,156	1,602	903
PERCENT CLEARED	27.8	26.3	24.7	22.4
CRIMINAL HOMICIDE	5	5	12	7
NUMBER CLEARED	0	2	6	2
PERCENT CLEARED	0.0	40.0	50.0	28.6
FORCIBLE RAPE	3	15	43	27
NUMBER CLEARED	1	12	46	20
PERCENT CLEARED	33.3	80.0	107.0	74.1
ROBBERY	133	247	641	360
NUMBER CLEARED	33	78	158	85
PERCENT CLEARED	24.8	31.6	24.6	23.6
AGGRAVATED ASSAULT	216	449	1,014	659
NUMBER CLEARED	143	329	715	447
PERCENT CLEARED	66.2	73.3	70.5	67.8
BURGLARY	195	712	1,390	796
NUMBER CLEARED	22	118	194	83
PERCENT CLEARED	11.3	16.6	14.0	10.4
LARCENY THEFT	433	1,849	1,821	1,144
NUMBER CLEARED	95	512	312	122
PERCENT CLEARED	21.9	27.7	17.1	10.7
GRAND THEFT AUTO	160	1,089	1,547	1,006
NUMBER CLEARED	26	100	169	141
PERCENT CLEARED	16.3	9.2	10.9	14.0
ARSON	7	23	26	36
NUMBER CLEARED	0	5	2	3
PERCENT CLEARED	0.0	21.7	7.7	8.3

NORWALK STATION

LEGEND:

-  Unincorporated Area
-  Contract City
-  Contract City
-  Station
-  Regional Station

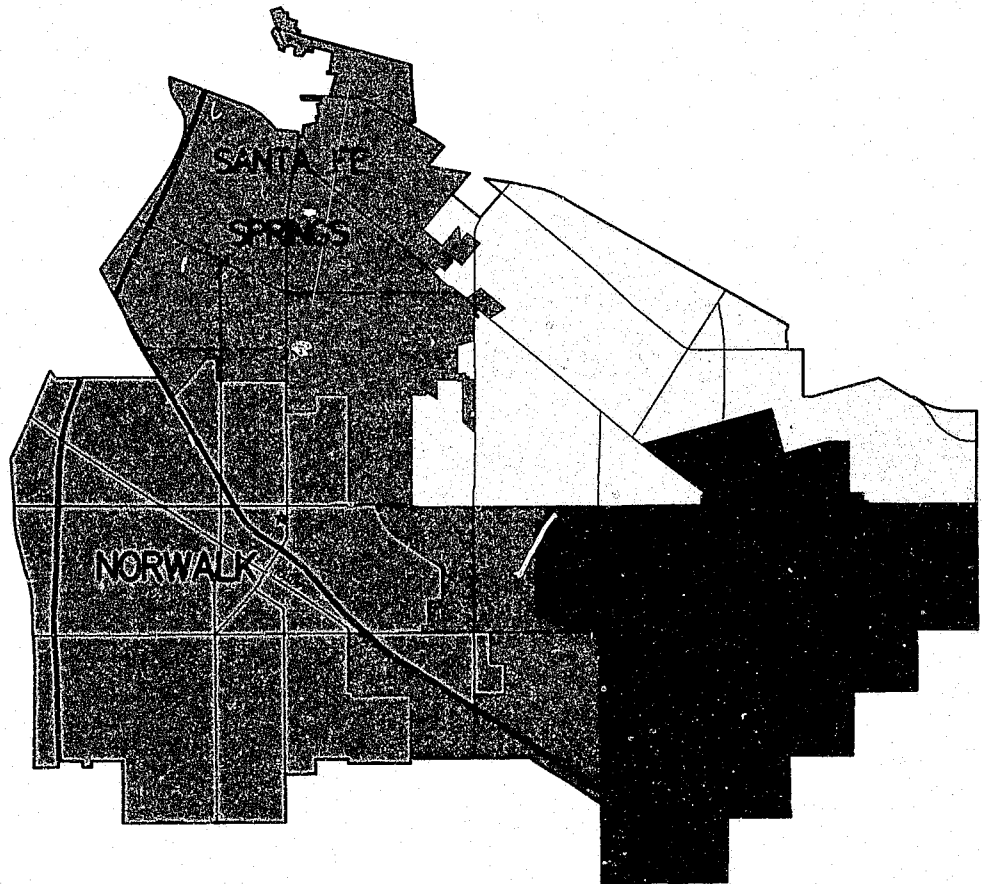

KEY MAP



Norwalk Station

Synopsis

	CALENDAR YEAR 1991	CALENDAR YEAR 1992	PERCENT CHANGE	CRIME RATE PER 10,000 POPULATION	
				1991	1992
TOTAL CASES HANDLED	29,336	30,971	6		
PART I OFFENSES	11,387	11,297	-1	544.12	531.23
CRIMINAL HOMICIDE	19	24	26	0.91	1.13
FORCIBLE RAPE	63	79	25	3.01	3.71
ROBBERY	640	669	5	30.58	31.46
AGGRAVATED ASSAULT	1,902	1,785	-6	90.89	83.94
BURGLARY	2,364	2,502	6	112.96	117.65
LARCENY THEFT	4,213	3,881	-8	201.32	182.50
GRAND THEFT AUTO	2,077	2,213	7	99.25	104.06
ARSON	109	144	32	5.21	6.77
PART II OFFENSES	11,391	11,945	5	544.32	561.70
NON-CRIMINAL CASES	6,558	7,729	18		
TOTAL ARRESTS	7,389	7,523	2		
ADULT ARRESTS	5,946	6,152	3		
JUVENILE ARRESTS	1,443	1,371	-5		
TOTAL CASE ASSIGNMENTS	27,354	28,246	3		
STOLEN AND RECOVERED PROPERTY					
AMOUNT STOLEN	18,261,818	19,322,521	6		
AMOUNT RECOVERED	4,807,945	5,652,342	18		
PERCENT RECOVERED	26.3	29.3			
				CRIME RATE PER 10,000 POPULATION	
	AREA IN SQUARE MILES	POPULATION 1992		PART I OFFENSES 1991	PERCENT CHANGE 1992
TOTAL AREA	40.75	212,659		544.12	531.23
UNINCORPORATED AREA	14.90	59,052		337.34	365.78
CITY OF LA MIRADA	7.78	42,779		389.60	395.75
CITY OF NORWALK	9.35	95,443		563.43	527.75
CITY OF SANTA FE SPRINGS	8.72	15,385		1,615.98	1,564.51

Norwalk Station

CASES HANDLED BY LOCATION

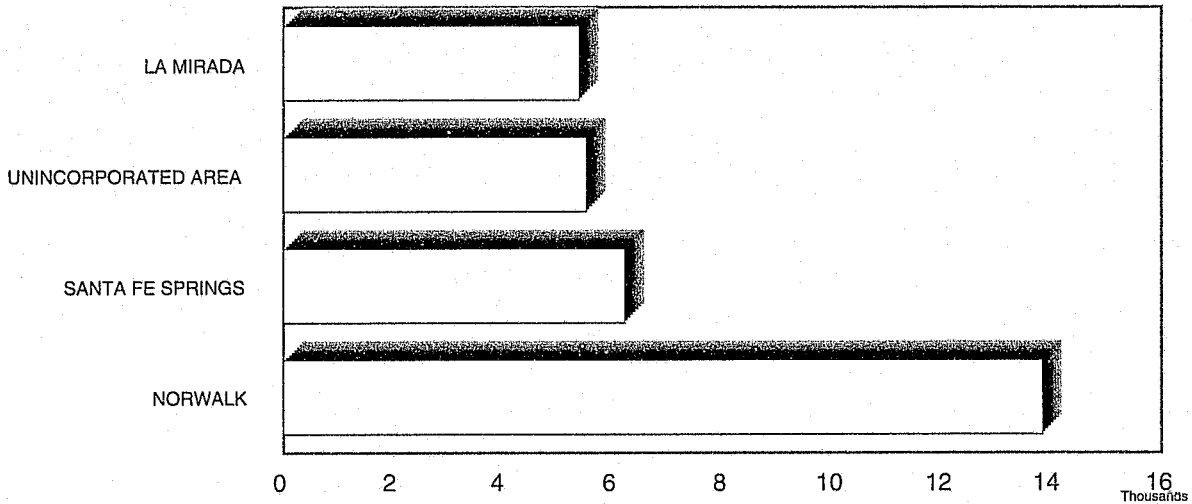

TEN MOST FREQUENT CASES HANDLED

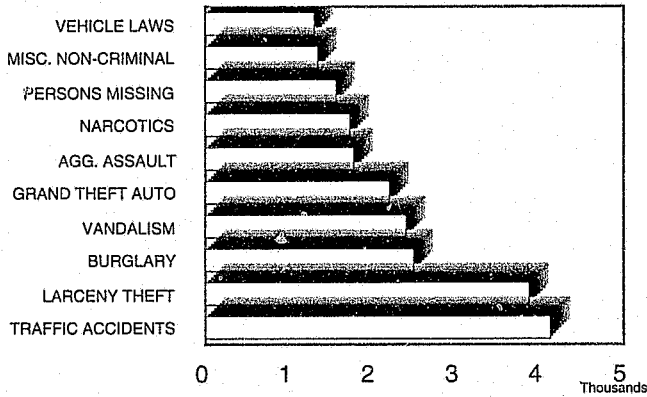

TEN MOST FREQUENT ARRESTS

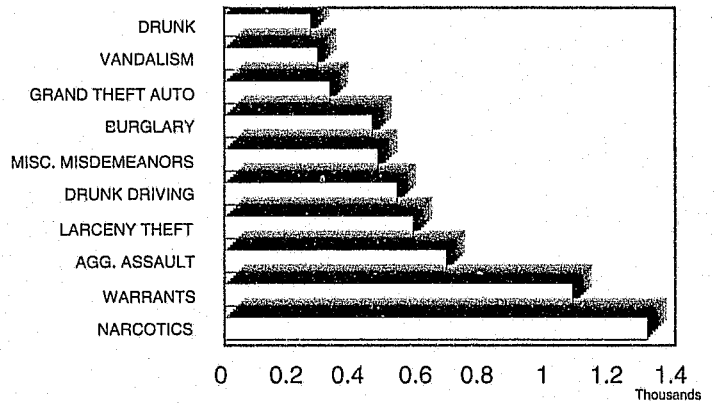

CRIME RATE PER 10,000 POPULATION

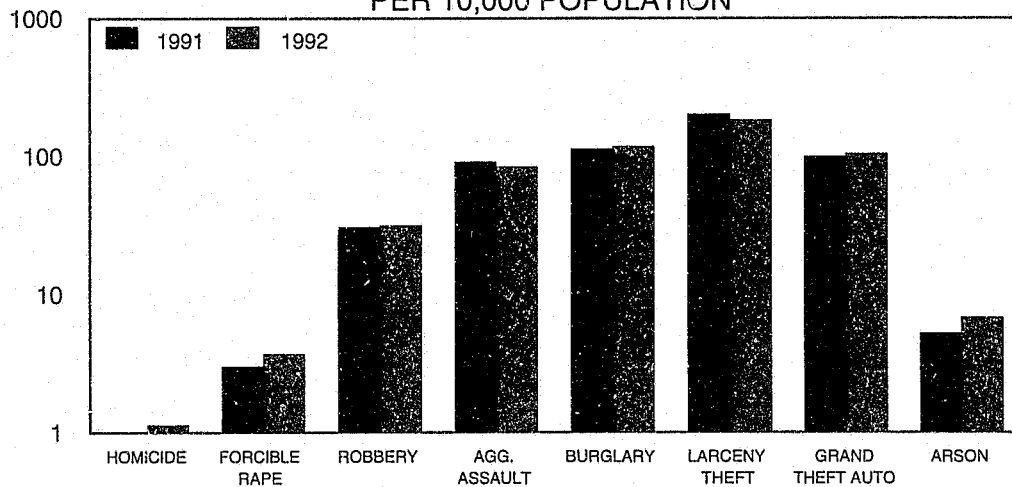

Norwalk Station

CASES AND ARRESTS				
	CASES HANDLED	ADULTS ARRESTED	JUVENILES ARRESTED	CASE ASSIGNMENTS
CALENDAR YEAR 1992	30,971	6,152	1,371	28,246
CALENDAR YEAR 1991	29,336	5,946	1,443	27,354
CALENDAR YEAR 1990	28,816	8,144	1,936	26,560
% CHANGE 1991 TO 1992	6	3	-5	3
PART I OFFENSES				
CRIMINAL HOMICIDE*	24	19	3	24
FORCIBLE RAPE*	79	13	1	79
ROBBERY	669	102	42	642
AGGRAVATED ASSAULT*	1,785	592	95	1,785
BURGLARY	2,502	334	124	2,500
LARCENY THEFT	3,881	493	90	3,868
GRAND THEFT AUTO	2,213	192	133	2,205
ARSON	144	4	7	144
SUB-TOTAL	11,297	1,749	495	11,247
ALL OTHER OFFENSES				
FORGERY	393	24	1	386
FRAUD AND NSF CHECKS	284	42	4	274
SEX OFFENSES, FELONIES	368	68	8	354
SEX OFFENSES, MISDEMEANORS	317	20	1	303
NON-AGGRAVATED ASSAULTS	759	138	53	754
WEAPON LAWS	402	157	66	394
OFFENSES AGAINST FAMILY	16	11	0	16
NARCOTICS	1,737	1,201	112	1,684
LIQUOR LAWS	457	21	38	443
DRUNK/ALCOHOL/DRUGS	247	260	4	241
DISORDERLY CONDUCT	867	47	20	840
VAGRANCY	2	4	1	2
GAMBLING	3	3	0	0
DRUNK DRIVING VEHICLE/BOAT	620	527	6	602
VEHICLE/BOATING LAWS	1,306	192	7	949
VANDALISM	2,412	68	218	2,313
WARRANTS	20	1,078	2	15
RECEIVING STOLEN PROPERTY	60	74	46	59
FEDERAL OFFENSES W/O MONEY	4	5	0	4
FEDERAL OFFENSES WITH MONEY	48	0	0	48
FELONIES, MISCELLANEOUS	616	67	34	598
MISDEMEANOR, MISCELLANEOUS	1,007	396	79	949
SUB-TOTAL	11,945	4,403	700	11,228
NON-CRIMINAL				
PERSONS MISSING	1,570	0	1	1,538
JUVENILE, NON-CRIMINAL	240	0	163	154
COMMITMENTS	2	0	0	2
MISCELLANEOUS, NON-CRIMINAL	1,348	0	12	1,252
SUICIDE AND ATTEMPT	111	0	0	108
MENTALLY ILL	150	0	0	149
ACCIDENTS, TRAFFIC/VEH./BOAT	4,133	0	0	2,406
ACCIDENTS, MISCELLANEOUS	28	0	0	21
PERSONS DEAD	147	0	0	141
SUB-TOTAL	7,729	0	176	5,771

* Homicide, Forcible Rapes, and Aggravated Assaults are counted by number of victims.

This page left intentionally blank.

Norwalk Station

	UNINCORPORATED			CITY OF LA MIRADA		
	CASES HANDLED	ADULTS ARRESTED	JUVENILES ARRESTED	CASES HANDLED	ADULTS ARRESTED	JUVENILES ARRESTED
CALENDAR YEAR 1992	5,530	1,425	313	5,396	748	228
CALENDAR YEAR 1991	4,651	1,104	298	4,873	740	215
CALENDAR YEAR 1990	4,809	1,419	348	4,482	891	224
% CHANGE 1991 TO 1992	19	29	5	11	1	6
PART I OFFENSES						
CRIMINAL HOMICIDE*	9	7	1	2	1	0
FORCIBLE RAPE*	26	5	0	7	2	0
ROBBERY	82	20	8	84	8	9
AGGRAVATED ASSAULT*	439	152	15	240	67	16
BURGLARY	500	58	25	449	51	12
LARCENY THEFT	682	35	12	573	41	16
GRAND THEFT AUTO	396	49	17	285	17	12
ARSON	26	1	2	53	1	3
SUB-TOTAL	2,160	327	80	1,693	188	68
ALL OTHER OFFENSES						
FORGERY	39	6	1	53	2	0
FRAUD AND NSF CHECKS	29	3	3	101	5	0
SEX OFFENSES, FELONIES	117	14	4	61	10	2
SEX OFFENSES, MISDEMEANORS	72	3	1	61	0	0
NON-AGGRAVATED ASSAULTS	200	42	14	122	17	6
WEAPON LAWS	109	49	15	58	23	7
OFFENSES AGAINST FAMILY	2	3	0	3	2	0
NARCOTICS	574	448	27	234	124	27
LIQUOR LAWS	43	5	17	309	2	5
DRUNK/ALCOHOL/DRUGS	46	47	3	33	30	0
DISORDERLY CONDUCT	257	12	5	150	5	4
VAGRANCY	0	0	0	0	0	0
GAMBLING	1	1	0	1	1	0
DRUNK DRIVING VEHICLE/BOAT	32	39	0	124	100	2
VEHICLE/BOATING LAWS	28	32	1	242	36	1
VANDALISM	483	14	47	380	14	62
WARRANTS	5	253	0	5	140	0
RECEIVING STOLEN PROPERTY	13	24	13	9	13	4
FEDERAL OFFENSES W/O MONEY	1	1	0	1	0	0
FEDERAL OFFENSES WITH MONEY	2	0	0	4	0	0
FELONIES, MISCELLANEOUS	127	17	5	85	4	8
MISDEMEANOR, MISCELLANEOUS	223	85	17	235	32	9
SUB-TOTAL	2,403	1,098	173	2,271	560	137
NON-CRIMINAL						
PERSONS MISSING	537	0	0	225	0	0
JUVENILE, NON-CRIMINAL	11	0	54	7	0	22
COMMITMENTS	1	0	0	0	0	0
MISCELLANEOUS, NON-CRIMINAL	281	0	6	208	0	1
SUICIDE AND ATTEMPT	39	0	0	8	0	0
MENTALLY ILL	34	0	0	17	0	0
ACCIDENTS, TRAFFIC/VEH./BOAT	22	0	0	937	0	0
ACCIDENTS, MISCELLANEOUS	3	0	0	3	0	0
PERSONS DEAD	39	0	0	27	0	0
SUB-TOTAL	967	0	60	1,432	0	23

* Homicide, Forcible Rapes, and Aggravated Assaults are counted by number of victims.

Norwalk Station

(continued)

	CITY OF NORWALK			CITY OF SANTA FE SPRINGS		
	CASES HANDLED	ADULTS ARRESTED	JUVENILES ARRESTED	CASES HANDLED	ADULTS ARRESTED	JUVENILES ARRESTED
CALENDAR YEAR 1992	13,821	2,769	622	6,224	1,210	208
CALENDAR YEAR 1991	14,058	3,096	697	5,754	1,006	233
CALENDAR YEAR 1990	13,835	4,425	1,033	5,690	1,409	331
% CHANGE 1991 TO 1992	-2	-11	-11	8	20	-11
PART I OFFENSES						
CRIMINAL HOMICIDE*	8	9	1	5	2	1
FORCIBLE RAPE*	33	6	1	13	0	0
ROBBERY	379	61	18	124	13	7
AGGRAVATED ASSAULT*	889	299	50	217	74	14
BURGLARY	1,029	142	61	524	83	26
LARGENY THEFT	1,679	210	33	947	207	29
GRAND THEFT AUTO	972	93	88	560	33	16
ARSON	48	2	2	17	0	0
SUB-TOTAL	5,037	822	254	2,407	412	93
ALL OTHER OFFENSES						
FORGERY	229	14	0	72	2	0
FRAUD AND NSF CHECKS	90	26	1	64	8	0
SEX OFFENSES, FELONIES	173	38	2	17	6	0
SEX OFFENSES, MISDEMEANORS	98	6	0	86	11	0
NON-AGGRAVATED ASSAULTS	321	57	26	116	22	7
WEAPON LAWS	177	66	28	58	19	16
OFFENSES AGAINST FAMILY	11	5	0	0	1	0
NARCOTICS	700	470	44	229	159	14
LIQUOR LAWS	49	10	12	56	4	4
DRUNK/ALCOHOL/DRUGS	130	143	1	38	40	0
DISORDERLY CONDUCT	328	23	4	132	7	7
VAGRANCY	2	3	0	0	1	1
GAMBLING	1	1	0	0	0	0
DRUNK DRIVING VEHICLE/BOAT	320	265	3	144	123	1
VEHICLE/BOATING LAWS	696	78	3	340	46	2
VANDALISM	856	20	86	693	20	23
WARRANTS	8	481	2	2	204	0
RECEIVING-STOLEN PROPERTY	32	22	21	6	15	8
FEDERAL OFFENSES W/O MONEY	2	3	0	0	1	0
FEDERAL OFFENSES WITH MONEY	28	0	0	14	0	0
FELONIES, MISCELLANEOUS	254	32	20	150	14	1
MISDEMEANOR, MISCELLANEOUS	363	184	31	186	95	22
SUB-TOTAL	4,868	1,947	284	2,403	798	106
NON-CRIMINAL						
PERSONS MISSING	729	0	1	79	0	0
JUVENILE, NON-CRIMINAL	213	0	78	9	0	9
COMMITMENTS	1	0	0	0	0	0
MISCELLANEOUS, NON-CRIMINAL	611	0	5	248	0	0
SUICIDE AND ATTEMPT	56	0	0	8	0	0
MENTALLY ILL	85	0	0	14	0	0
ACCIDENTS, TRAFFIC/VEH./BOAT	2,143	0	0	1,031	0	0
ACCIDENTS, MISCELLANEOUS	10	0	0	12	0	0
PERSONS DEAD	68	0	0	13	0	0
SUB-TOTAL	3,916	0	84	1,414	0	9

* Homicide, Forcible Rapes, and Aggravated Assaults are counted by number of victims.

Norwalk Station

PART I OFFENSES CLEARED

ACTUAL KNOWN OFFENSES	STATION TOTAL	UNINCORPORATED	CITY OF LA MIRADA	CITY OF NORWALK	CITY OF SANTA FE SPRINGS
TOTAL PART I OFFENSES	11,195	2,134	1,672	4,993	2,396
NUMBER CLEARED	2,684	537	376	1,258	513
PERCENT CLEARED	24.0	25.2	22.5	25.2	21.4
CRIMINAL HOMICIDE	22	8	1	8	5
NUMBER CLEARED	8	3	0	5	0
PERCENT CLEARED	36.4	37.5	0.0	62.5	0.0
FORCIBLE RAPE	77	25	7	32	13
NUMBER CLEARED	43	14	6	17	6
PERCENT CLEARED	55.8	56.0	85.7	53.1	46.2
ROBBERY	667	81	84	378	124
NUMBER CLEARED	141	21	17	73	30
PERCENT CLEARED	21.1	25.9	20.2	19.3	24.2
AGGRAVATED ASSAULT	1,733	428	227	864	214
NUMBER CLEARED	1,231	315	171	617	128
PERCENT CLEARED	71.0	73.6	75.3	71.4	59.8
BURGLARY	2,492	497	445	1,027	523
NUMBER CLEARED	268	64	39	119	46
PERCENT CLEARED	10.8	12.9	8.8	11.6	8.8
LARCENY THEFT	3,858	676	572	1,668	942
NUMBER CLEARED	769	83	85	318	283
PERCENT CLEARED	19.9	12.3	14.9	19.1	30.0
GRAND THEFT AUTO	2,204	394	283	969	558
NUMBER CLEARED	184	34	24	107	19
PERCENT CLEARED	8.3	8.6	8.5	11.0	3.4
ARSON	142	25	53	47	17
NUMBER CLEARED	40	3	34	2	1
PERCENT CLEARED	28.2	12.0	64.2	4.3	5.9

STOLEN AND RECOVERED PROPERTY

	AMOUNT STOLEN	AMOUNT RECOVERED	PERCENT
TOTAL	\$19,322,521	\$5,652,342	29.3
CRIMINAL HOMICIDE	2,400	0	0.0
FORCIBLE RAPE	110	0	0.0
ROBBERY	1,261,065	210,841	16.7
BURGLARY	3,794,963	147,269	3.9
LARCENY THEFT	5,080,155	372,904	7.3
GRAND THEFT AUTO	9,183,828	4,921,328	53.6

PICO RIVERA STATION

-END:

Unincorporated Area

Contract City

Contract City

Station

Regional Station

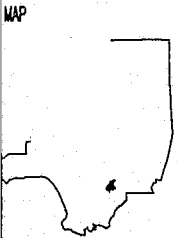
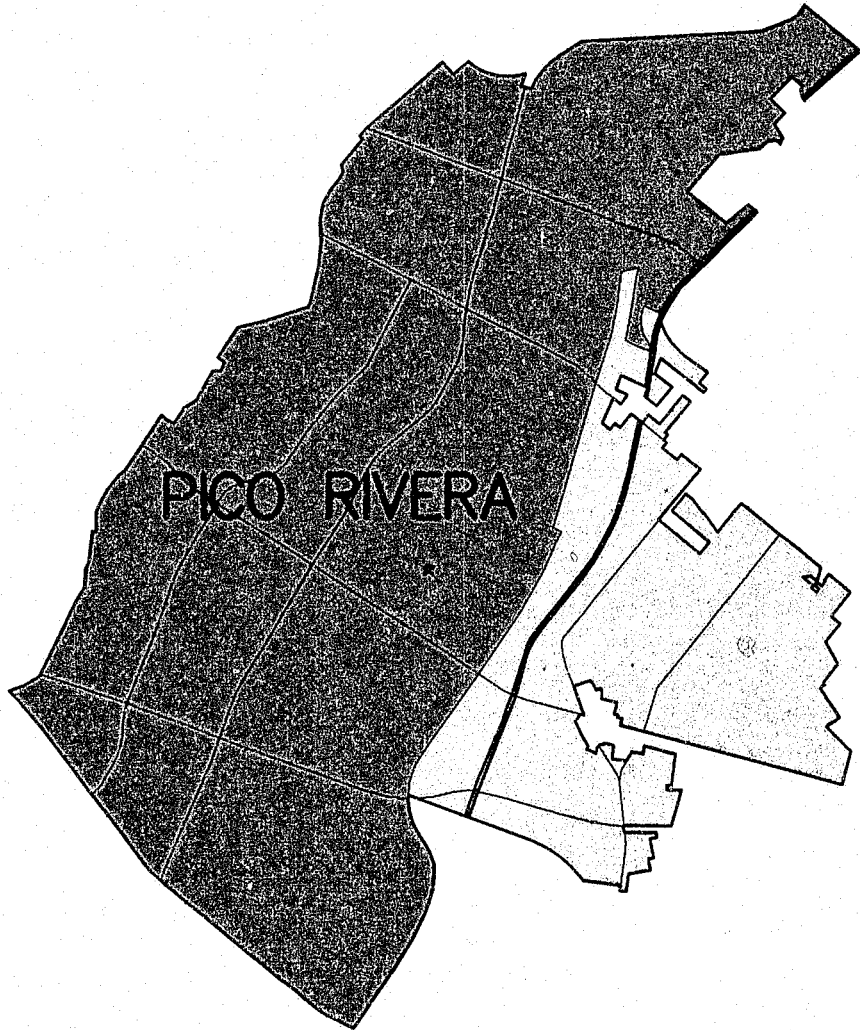

Pico Rivera Station

Synopsis

	CALENDAR YEAR 1991	CALENDAR YEAR 1992	PERCENT CHANGE	CRIME RATE PER 10,000 POPULATION	
				1991	1992
TOTAL CASES HANDLED	10,973	10,108	-8		
PART I OFFENSES	4,370	3,903	-11	513.39	456.64
CRIMINAL HOMICIDE	10	16	60	1.17	1.87
FORCIBLE RAPE	30	23	-23	3.52	2.69
ROBBERY	284	277	-2	33.36	32.41
AGGRAVATED ASSAULT	1,078	952	-12	126.64	111.38
BURGLARY	877	733	-16	103.03	85.76
LARCENY THEFT	1,272	1,141	-10	149.43	133.49
GRAND THEFT AUTO	779	717	-8	91.52	83.89
ARSON	40	44	10	4.70	5.15
PART II OFFENSES	4,664	4,316	-7	547.93	504.95
NON-CRIMINAL CASES	1,939	1,889	-3		
TOTAL ARRESTS	4,709	3,784	-20		
ADULT ARRESTS	4,173	3,233	-23		
JUVENILE ARRESTS	536	551	3		
TOTAL CASE ASSIGNMENTS	10,718	9,780	-9		
STOLEN AND RECOVERED PROPERTY					
AMOUNT STOLEN	6,538,658	6,525,324	0		
AMOUNT RECOVERED	2,440,123	2,795,720	15		
PERCENT RECOVERED	37.3	42.8			
				CRIME RATE PER 10,000 POPULATION	
	AREA IN SQUARE MILES	POPULATION 1992		PART I OFFENSES 1991	1992
					PERCENT CHANGE
TOTAL AREA	13.04	85,473		513.39	456.64
UNINCORPORATED AREA	4.81	26,027		496.07	453.83
CITY OF PICO RIVERA	8.23	59,446		520.98	456.55

Pico Rivera Station

CASES HANDLED BY LOCATION

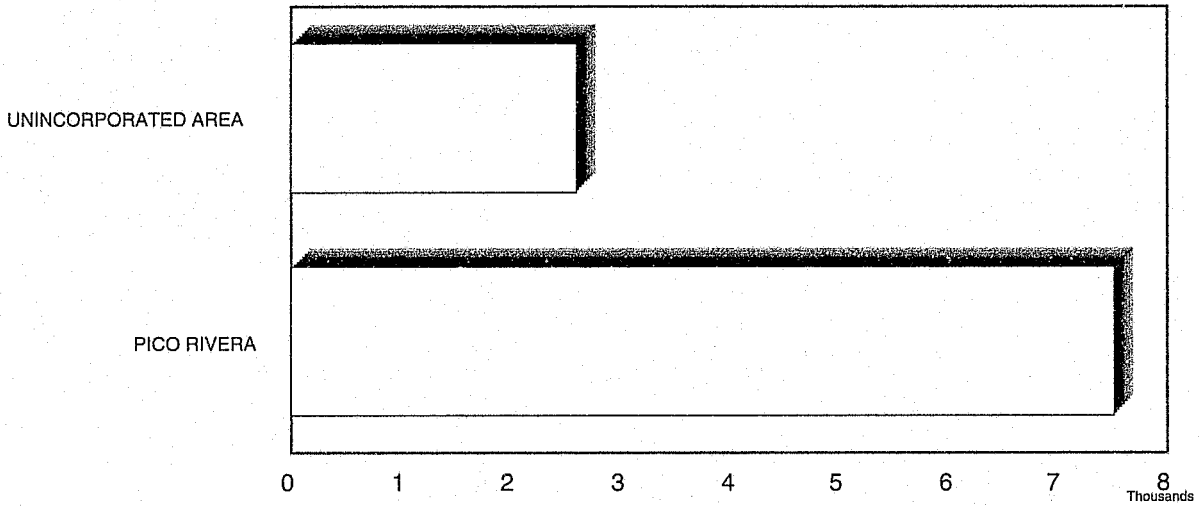

TEN MOST FREQUENT CASES HANDLED

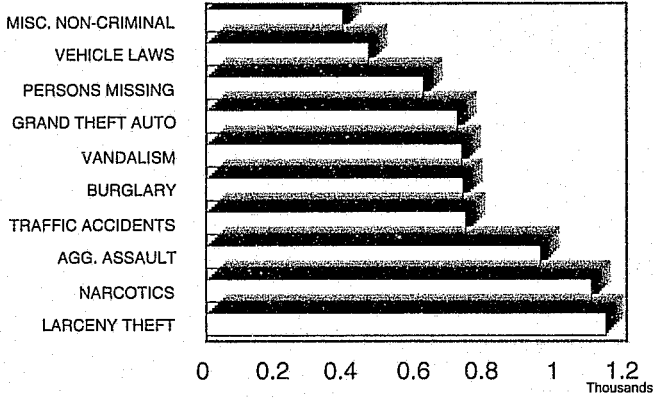

TEN MOST FREQUENT ARRESTS

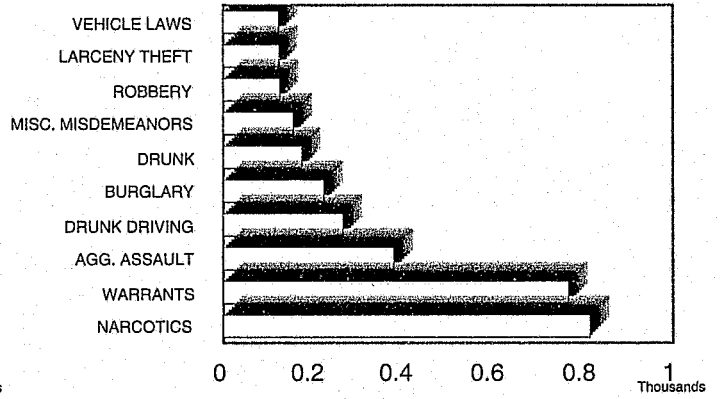

CRIME RATE PER 10,000 POPULATION

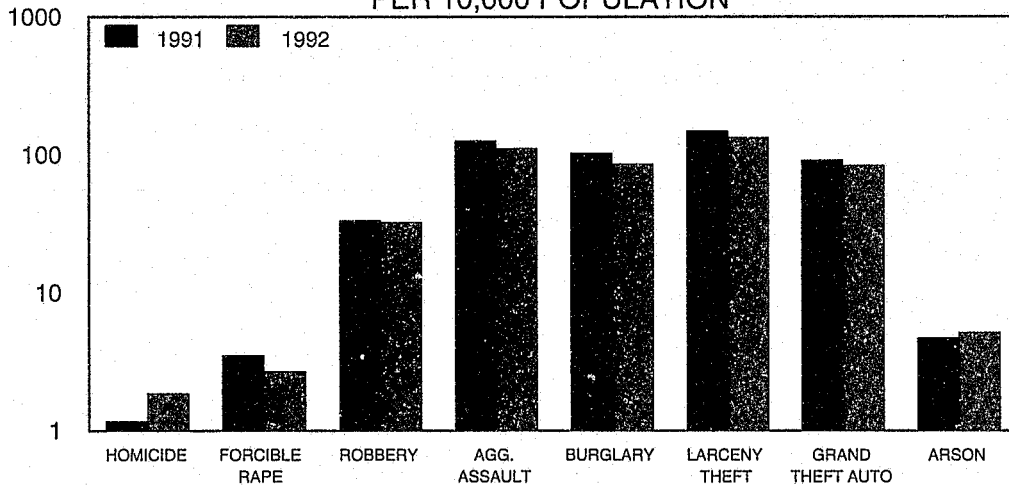

Pico Rivera Station

CASES AND ARRESTS				
	CASES HANDLED	ADULTS ARRESTED	JUVENILES ARRESTED	CASE ASSIGNMENTS
CALENDAR YEAR 1992	10,108	3,233	551	9,780
CALENDAR YEAR 1991	10,973	4,173	536	10,718
CALENDAR YEAR 1990	11,668	4,295	713	10,841
% CHANGE 1991 TO 1992	-8	-23	3	-9
PART I OFFENSES				
CRIMINAL HOMICIDE*	16	4	3	16
FORCIBLE RAPE*	23	10	0	23
ROBBERY	277	81	45	276
AGGRAVATED ASSAULT*	952	344	37	949
BURGLARY	733	173	52	733
LARCENY THEFT	1,141	100	24	1,137
GRAND THEFT AUTO	717	55	39	714
ARSON	44	2	1	44
SUB-TOTAL	3,903	769	201	3,892
ALL OTHER OFFENSES				
FORGERY	75	3	0	74
FRAUD AND NSF CHECKS	47	8	1	39
SEX OFFENSES, FELONIES	157	24	8	152
SEX OFFENSES, MISDEMEANORS	118	3	0	115
NON-AGGRAVATED ASSAULTS	141	29	10	141
WEAPON LAWS	165	60	46	157
OFFENSES AGAINST FAMILY	3	3	0	3
NARCOTICS	1,099	746	71	1,068
LIQUOR LAWS	52	11	19	52
DRUNK/ALCOHOL/DRUGS	161	170	5	155
DISORDERLY CONDUCT	309	13	3	300
VAGRANCY	2	1	0	2
GAMBLING	3	1	0	1
DRUNK DRIVING VEHICLE/BOAT	280	267	1	271
VEHICLE/BOATING LAWS	463	117	6	424
VANDALISM	729	21	63	697
WARRANTS	4	767	2	4
RECEIVING STOLEN PROPERTY	39	76	18	36
FEDERAL OFFENSES W/O MONEY	0	1	0	0
FEDERAL OFFENSES WITH MONEY	18	0	0	18
FELONIES, MISCELLANEOUS	143	24	4	136
MISDEMEANOR, MISCELLANEOUS	308	119	37	299
SUB-TOTAL	4,316	2,464	294	4,144
NON-CRIMINAL				
PERSONS MISSING	620	0	2	604
JUVENILE, NON-CRIMINAL	4	0	53	4
COMMITMENTS	0	0	0	0
MISCELLANEOUS, NON-CRIMINAL	389	0	1	372
SUICIDE AND ATTEMPT	39	0	0	38
MENTALLY ILL	27	0	0	26
ACCIDENTS, TRAFFIC/VEH./BOAT	741	0	0	633
ACCIDENTS, MISCELLANEOUS	5	0	0	4
PERSONS DEAD	64	0	0	63
SUB-TOTAL	1,889	0	56	1,744

* Homicide, Forcible Rapes, and Aggravated Assaults are counted by number of victims.

Pico Rivera Station

	UNINCORPORATED			CITY OF PICO RIVERA		
	CASES HANDLED	ADULTS ARRESTED	JUVENILES ARRESTED	CASES HANDLED	ADULTS ARRESTED	JUVENILES ARRESTED
CALENDAR YEAR 1992	2,593	778	126	7,515	2,455	425
CALENDAR YEAR 1991	2,810	952	164	8,163	3,221	372
CALENDAR YEAR 1990	2,830	911	203	8,838	3,384	510
% CHANGE 1991 TO 1992	-8	-18	-23	-8	-24	14
PART I OFFENSES						
CRIMINAL HOMICIDE*	1	0	0	15	4	3
FORCIBLE RAPE*	8	3	0	15	7	0
ROBBERY	72	21	8	205	60	37
AGGRAVATED ASSAULT*	289	89	15	663	255	22
BURGLARY	279	27	10	454	146	42
LARCENY THEFT	324	8	1	817	92	23
GRAND THEFT AUTO	203	15	17	514	40	22
ARSON	13	0	0	31	2	1
SUB-TOTAL	1,189	163	51	2,714	606	150
ALL OTHER OFFENSES						
FORGERY	16	2	0	59	1	0
FRAUD AND NSF CHECKS	15	1	1	32	7	0
SEX OFFENSES, FELONIES	35	6	1	122	18	7
SEX OFFENSES, MISDEMEANORS	31	1	0	87	2	0
NON-AGGRAVATED ASSAULTS	33	9	3	108	20	7
WEAPON LAWS	42	11	12	123	49	34
OFFENSES AGAINST FAMILY	0	1	0	3	2	0
NARCOTICS	317	204	19	782	542	52
LIQUOR LAWS	7	0	0	45	11	19
DRUNK/ALCOHOL/DRUGS	34	29	2	127	141	3
DISORDERLY CONDUCT	102	4	1	207	9	2
VAGRANCY	0	0	0	2	1	0
GAMBLING	0	0	0	3	1	0
DRUNK DRIVING VEHICLE/BOAT	41	44	0	239	223	1
VEHICLE/BOATING LAWS	18	26	1	445	91	5
VANDALISM	277	5	21	452	16	42
WARRANTS	1	208	0	3	559	2
RECEIVING STOLEN PROPERTY	8	31	5	31	45	13
FEDERAL OFFENSES W/O MONEY	0	0	0	0	1	0
FEDERAL OFFENSES WITH MONEY	4	0	0	14	0	0
FELONIES, MISCELLANEOUS	43	8	0	100	16	4
MISDEMEANOR, MISCELLANEOUS	80	25	7	228	94	30
SUB-TOTAL	1,104	615	73	3,212	1,849	221
NON-CRIMINAL						
PERSONS MISSING	156	0	0	464	0	2
JUVENILE, NON-CRIMINAL	0	0	2	4	0	51
COMMITMENTS	0	0	0	0	0	0
MISCELLANEOUS, NON-CRIMINAL	102	0	0	287	0	1
SUICIDE AND ATTEMPT	10	0	0	29	0	0
MENTALLY ILL	8	0	0	19	0	0
ACCIDENTS, TRAFFIC/VEH./BOAT	5	0	0	736	0	0
ACCIDENTS, MISCELLANEOUS	0	0	0	5	0	0
PERSONS DEAD	19	0	0	45	0	0
SUB-TOTAL	300	0	2	1,589	0	54

* Homicide, Forcible Rapes, and Aggravated Assaults are counted by number of victims.

Pico Rivera Station

PART I OFFENSES CLEARED





ACTUAL KNOWN OFFENSES	STATION TOTAL	UNINCORPORATED	CITY OF PICO RIVERA
TOTAL PART I OFFENSES	3,894	1,184	2,710
NUMBER CLEARED	1,018	258	760
PERCENT CLEARED	26.1	21.8	28.0
CRIMINAL HOMICIDE	15	1	14
NUMBER CLEARED	4	0	4
PERCENT CLEARED	26.7	0.0	28.6
FORCIBLE RAPE	23	8	15
NUMBER CLEARED	18	5	13
PERCENT CLEARED	78.3	62.5	86.7
ROBBERY	276	71	205
NUMBER CLEARED	92	26	66
PERCENT CLEARED	33.3	36.6	32.2
AGGRAVATED ASSAULT	948	287	661
NUMBER CLEARED	539	159	380
PERCENT CLEARED	56.9	55.4	57.5
BURGLARY	732	278	454
NUMBER CLEARED	92	28	64
PERCENT CLEARED	12.6	10.1	14.1
LARCENY THEFT	1,140	323	817
NUMBER CLEARED	208	19	189
PERCENT CLEARED	18.2	5.9	23.1
GRAND THEFT AUTO	716	203	513
NUMBER CLEARED	63	19	44
PERCENT CLEARED	8.8	9.4	8.6
ARSON	44	13	31
NUMBER CLEARED	2	2	0
PERCENT CLEARED	4.5	15.4	0.0

STOLEN AND RECOVERED PROPERTY

	AMOUNT STOLEN	AMOUNT RECOVERED	PERCENT
TOTAL	\$6,525,324	\$2,795,720	42.8
CRIMINAL HOMICIDE	0	0	0.0
FORCIBLE RAPE	0	0	0.0
ROBBERY	384,578	151,360	39.4
BURGLARY	1,134,686	13,495	1.2
LARCENY THEFT	1,639,302	305,382	18.6
GRAND THEFT AUTO	3,366,758	2,325,483	69.1

WALNUT REGIONAL STATION

LEGEND:

-  Unincorporated Area
-  Contract City
-  Contract City
-  Station
-  Regional Station

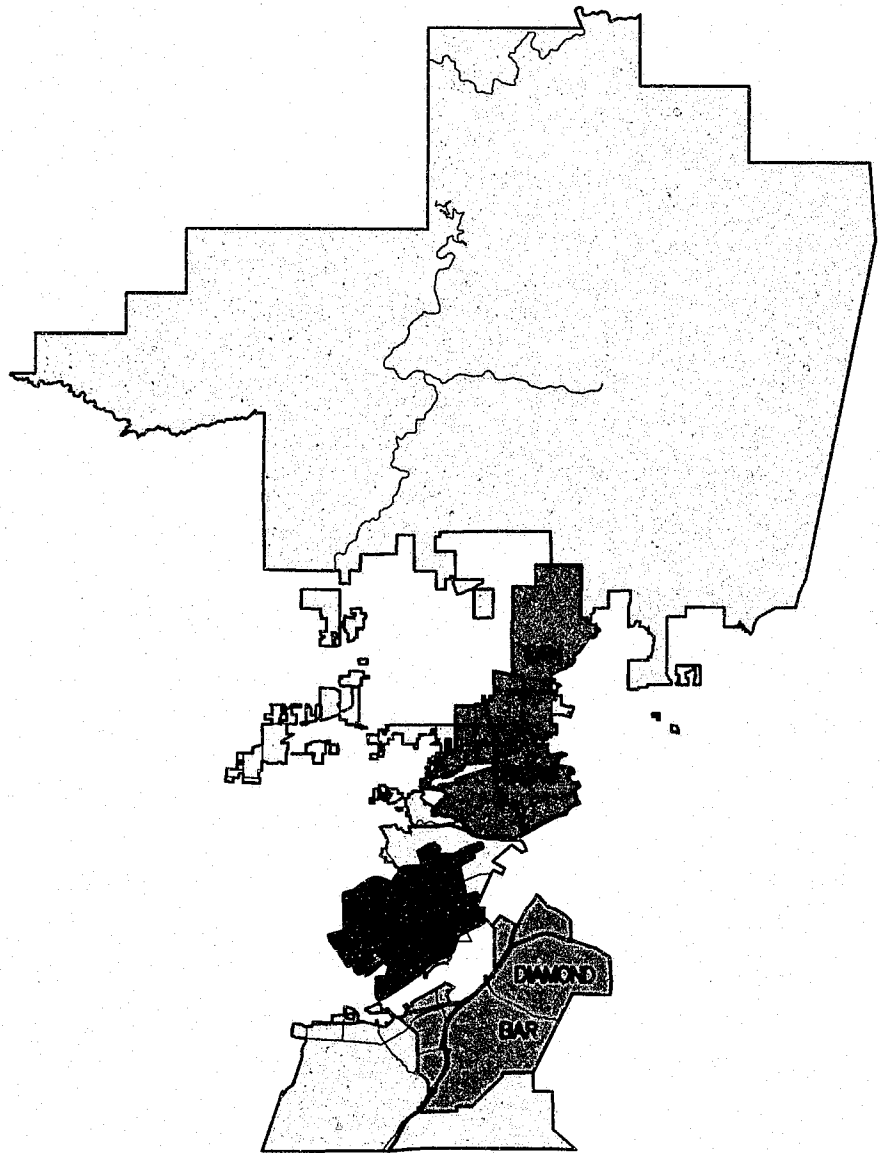

KEY MAP

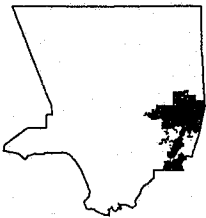

Walnut Regional Station

Synopsis

	CALENDAR	CALENDAR	PERCENT	CRIME RATE PER	
	YEAR	YEAR		10,000 POPULATION	
	1991	1992	CHANGE	1991	1992
TOTAL CASES HANDLED	21,684	21,044	-3		
PART I OFFENSES	7,664	7,473	-2	361.75	349.28
CRIMINAL HOMICIDE	16	12	-25	0.76	0.56
FORCIBLE RAPE	56	48	-14	2.64	2.24
ROBBERY	366	390	7	17.28	18.23
AGGRAVATED ASSAULT	1,133	1,165	3	53.48	54.45
BURGLARY	2,080	1,855	-11	98.18	86.70
LARCENY THEFT	2,784	2,751	-1	131.41	128.58
GRAND THEFT AUTO	1,154	1,171	1	54.47	54.73
ARSON	75	81	8	3.54	3.79
PART II OFFENSES	10,013	9,711	-3	472.63	453.88
NON-CRIMINAL CASES	4,007	3,860	-4		
TOTAL ARRESTS	4,718	4,377	-7		
ADULT ARRESTS	3,985	3,708	-7		
JUVENILE ARRESTS	733	669	-9		
TOTAL CASE ASSIGNMENTS	21,276	20,469	-4		
STOLEN AND RECOVERED PROPERTY					
AMOUNT STOLEN	13,683,182	13,153,904	-4		
AMOUNT RECOVERED	3,230,571	2,678,370	-17		
PERCENT RECOVERED	23.6	20.4			
	AREA IN	POPULATION	CRIME RATE PER 10,000		PERCENT
	SQUARE	1992	POPULATION		
	MILES		PART I OFFENSES		CHANGE
			1991	1992	
TOTAL AREA	260.29	213,954	361.75	349.28	-3
UNINCORPORATED AREA	221.55	96,985	375.04	344.38	-8
CITY OF DIAMOND BAR	14.78	54,274	331.27	346.76	5
CITY OF SAN DIMAS	15.35	33,182	414.24	404.13	-2
CITY OF WALNUT	8.61	29,513	315.41	308.34	-2

Walnut Regional Station

CASES HANDLED BY LOCATION

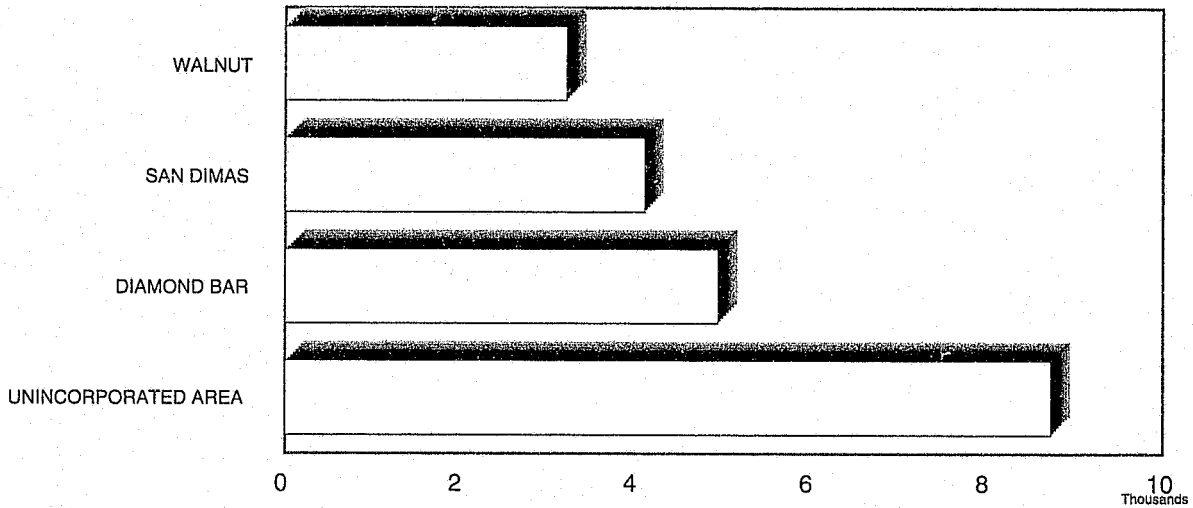

TEN MOST FREQUENT CASES HANDLED

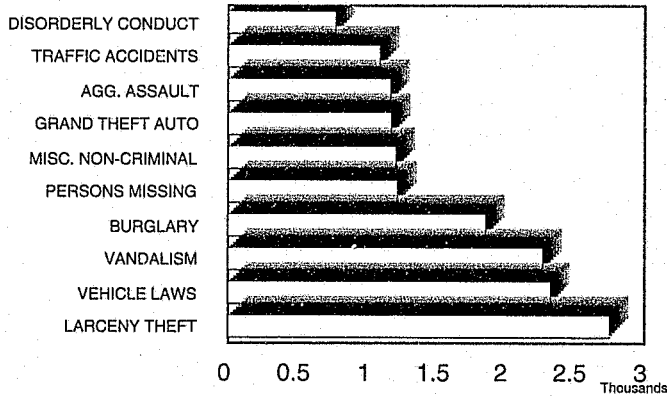

TEN MOST FREQUENT ARRESTS

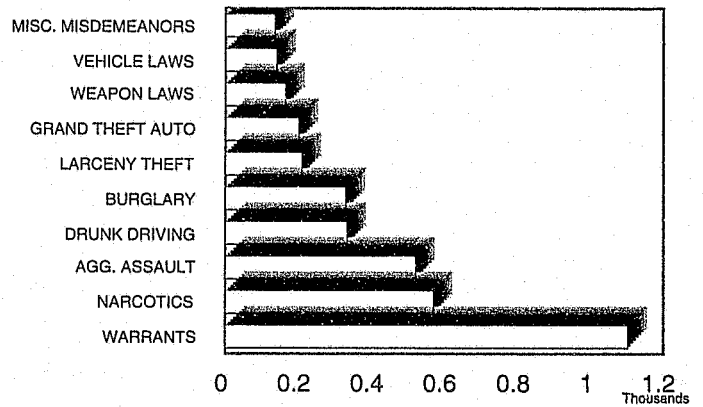

CRIME RATE PER 10,000 POPULATION

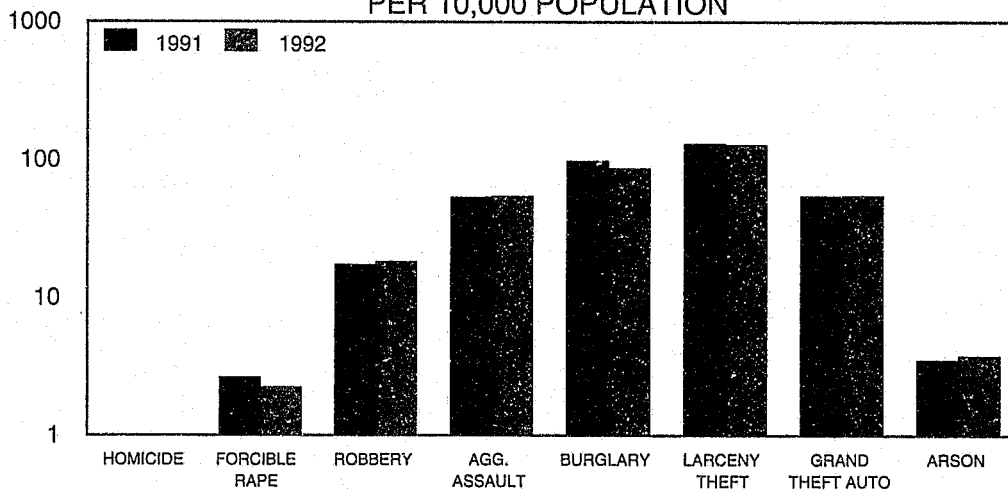

Walnut Regional Station

	CASES AND ARRESTS			
	CASES HANDLED	ADULTS ARRESTED	JUVENILES ARRESTED	CASE ASSIGNMENTS
CALENDAR YEAR 1992	21,044	3,708	669	20,469
CALENDAR YEAR 1991	21,684	3,985	733	21,276
CALENDAR YEAR 1990	20,916	3,877	867	19,618
% CHANGE 1991 TO 1992	-3	-7	-9	-4
PART I OFFENSES				
CRIMINAL HOMICIDE*	12	3	2	12
FORCIBLE RAPE*	48	12	1	48
ROBBERY	390	76	37	380
AGGRAVATED ASSAULT*	1,165	452	69	1,165
BURGLARY	1,855	204	125	1,852
LARCENY THEFT	2,751	166	42	2,749
GRAND THEFT AUTO	1,171	115	85	1,171
ARSON	81	4	5	81
SUB-TOTAL	7,473	1,032	366	7,458
ALL OTHER OFFENSES				
FORGERY	259	11	2	255
FRAUD AND NSF CHECKS	696	28	0	652
SEX OFFENSES, FELONIES	203	25	8	195
SEX OFFENSES, MISDEMEANORS	151	8	1	146
NON-AGGRAVATED ASSAULTS	419	66	23	419
WEAPON LAWS	320	128	35	316
OFFENSES AGAINST FAMILY	8	5	1	8
NARCOTICS	743	530	40	687
LIQUOR LAWS	49	24	10	46
DRUNK/ALCOHOL/DRUGS	53	47	1	52
DISORDERLY CONDUCT	770	14	6	752
VAGRANCY	0	0	0	0
GAMBLING	4	2	0	2
DRUNK DRIVING VEHICLE/BOAT	474	331	2	464
VEHICLE/BOATING LAWS	2,324	131	8	2,243
VANDALISM	2,267	18	40	2,208
WARRANTS	25	1,100	3	20
RECEIVING STOLEN PROPERTY	49	60	19	49
FEDERAL OFFENSES W/O MONEY	6	1	0	6
FEDERAL OFFENSES WITH MONEY	48	0	0	47
FELONIES, MISCELLANEOUS	295	34	3	286
MISDEMEANOR, MISCELLANEOUS	548	113	21	526
SUB-TOTAL	9,711	2,676	223	9,379
NON-CRIMINAL				
PERSONS MISSING	1,216	0	1	1,192
JUVENILE, NON-CRIMINAL	9	0	78	8
COMMITMENTS	0	0	0	0
MISCELLANEOUS, NON-CRIMINAL	1,205	0	1	1,157
SUICIDE AND ATTEMPT	145	0	0	144
MENTALLY ILL	64	0	0	62
ACCIDENTS, TRAFFIC/VEH./BOAT	1,089	0	0	951
ACCIDENTS, MISCELLANEOUS	41	0	0	38
PERSONS DEAD	91	0	0	80
SUB-TOTAL	3,860	0	80	3,632

* Homicide, Forcible Rapes, and Aggravated Assaults are counted by number of victims.

This page left intentionally blank.

Walnut Regional Station

	UNINCORPORATED			CITY OF DIAMOND BAR		
	CASES HANDLED	ADULTS ARRESTED	JUVENILES ARRESTED	CASES HANDLED	ADULTS ARRESTED	JUVENILES ARRESTED
CALENDAR YEAR 1992	8,736	2,127	364	4,959	617	107
CALENDAR YEAR 1991	8,834	2,211	399	5,272	629	125
CALENDAR YEAR 1990	8,340	1,892	418	4,990	748	194
% CHANGE 1991 TO 1992	-1	-4	-9	-6	-2	-14
PART I OFFENSES						
CRIMINAL HOMICIDE*	10	2	2	1	0	0
FORCIBLE RAPE*	25	4	1	7	5	0
ROBBERY	202	38	21	97	21	9
AGGRAVATED ASSAULT*	703	310	44	208	62	10
BURGLARY	756	86	64	491	57	18
LARCENY THEFT	1,061	67	17	718	41	7
GRAND THEFT AUTO	544	82	62	344	20	13
ARSON	39	3	0	16	1	1
SUB-TOTAL	3,340	592	211	1,882	207	58
ALL OTHER OFFENSES						
FORGERY	80	3	1	93	1	0
FRAUD AND NSF CHECKS	293	7	0	184	11	0
SEX OFFENSES, FELONIES	91	13	2	27	2	3
SEX OFFENSES, MISDEMEANORS	71	1	0	33	1	0
NON-AGGRAVATED ASSAULTS	206	36	12	73	16	3
WEAPON LAWS	226	91	30	52	20	1
OFFENSES AGAINST FAMILY	7	3	1	1	1	0
NARCOTICS	507	368	22	76	45	3
LIQUOR LAWS	26	16	6	5	1	0
DRUNK/ALCOHOL/DRUGS	30	27	0	5	5	0
DISORDERLY CONDUCT	253	8	1	229	3	3
VAGRANCY	0	0	0	0	0	0
GAMBLING	2	2	0	1	0	0
DRUNK DRIVING VEHICLE/BOAT	194	136	1	129	98	1
VEHICLE/BOATING LAWS	909	64	5	526	35	0
VANDALISM	641	11	5	447	3	18
WARRANTS	10	622	3	1	131	0
RECEIVING STOLEN PROPERTY	33	39	11	11	14	2
FEDERAL OFFENSES W/O MONEY	0	1	0	2	0	0
FEDERAL OFFENSES WITH MONEY	25	0	0	9	0	0
FELONIES, MISCELLANEOUS	142	20	0	59	7	3
MISDEMEANOR, MISCELLANEOUS	265	67	7	97	16	0
SUB-TOTAL	4,011	1,535	107	2,060	410	37
NON-CRIMINAL						
PERSONS MISSING	679	0	1	184	0	0
JUVENILE, NON-CRIMINAL	3	0	44	2	0	12
COMMITMENTS	0	0	0	0	0	0
MISCELLANEOUS, NON-CRIMINAL	510	0	1	280	0	0
SUICIDE AND ATTEMPT	74	0	0	36	0	0
MENTALLY ILL	27	0	0	5	0	0
ACCIDENTS, TRAFFIC/VEH./BOAT	22	0	0	494	0	0
ACCIDENTS, MISCELLANEOUS	16	0	0	7	0	0
PERSONS DEAD	54	0	0	9	0	0
SUB-TOTAL	1,385	0	46	1,017	0	12

* Homicide, Forcible Rapes, and Aggravated Assaults are counted by number of victims.

Walnut Regional Station

(continued)

	CITY OF SAN DIMAS			CITY OF WALNUT		
	CASES HANDLED	ADULTS ARRESTED	JUVENILES ARRESTED	CASES HANDLED	ADULTS ARRESTED	JUVENILES ARRESTED
CALENDAR YEAR 1992	4,117	543	110	3,232	421	88
CALENDAR YEAR 1991	4,567	723	136	3,011	422	73
CALENDAR YEAR 1990	4,517	912	172	3,069	325	83
% CHANGE 1991 TO 1992	-10	-25	-19	7	0	21
PART I OFFENSES						
CRIMINAL HOMICIDE*	0	0	0	1	1	0
FORCIBLE RAPE*	12	2	0	4	1	0
ROBBERY	47	8	2	44	9	5
AGGRAVATED ASSAULT*	148	43	8	106	37	7
BURGLARY	314	27	21	294	34	22
LARCENY THEFT	630	27	10	342	31	8
GRAND THEFT AUTO	181	7	8	102	6	2
ARSON	9	0	0	17	0	4
SUB-TOTAL	1,341	114	49	910	119	48
ALL OTHER OFFENSES						
FORGERY	56	3	1	30	4	0
FRAUD AND NSF CHECKS	124	6	0	95	4	0
SEX OFFENSES, FELONIES	67	6	2	18	4	1
SEX OFFENSES, MISDEMEANORS	28	6	1	19	0	0
NON-AGGRAVATED ASSAULTS	86	9	7	54	5	1
WEAPON LAWS	26	9	3	16	8	1
OFFENSES AGAINST FAMILY	0	0	0	0	1	0
NARCOTICS	111	78	11	49	39	4
LIQUOR LAWS	13	3	4	5	4	0
DRUNK/ALCOHOL/DRUGS	12	11	0	6	4	1
DISORDERLY CONDUCT	172	2	0	116	1	2
VAGRANCY	0	0	0	0	0	0
GAMBLING	1	0	0	0	0	0
DRUNK DRIVING VEHICLE/BOAT	94	65	0	57	32	0
VEHICLE/BOATING LAWS	454	14	2	435	18	1
VANDALISM	469	4	9	710	0	8
WARRANTS	6	189	0	8	158	0
RECEIVING STOLEN PROPERTY	5	4	2	0	3	4
FEDERAL OFFENSES W/O MONEY	2	0	0	2	0	0
FEDERAL OFFENSES WITH MONEY	9	0	0	5	0	0
FELONIES, MISCELLANEOUS	54	3	0	40	4	0
MISDEMEANOR, MISCELLANEOUS	94	17	4	92	13	10
SUB-TOTAL	1,883	429	46	1,757	302	33
NON-CRIMINAL						
PERSONS MISSING	235	0	0	118	0	0
JUVENILE, NON-CRIMINAL	3	0	15	1	0	7
COMMITMENTS	0	0	0	0	0	0
MISCELLANEOUS, NON-CRIMINAL	259	0	0	156	0	0
SUICIDE AND ATTEMPT	28	0	0	7	0	0
MENTALLY ILL	17	0	0	15	0	0
ACCIDENTS, TRAFFIC/VEH./BOAT	323	0	0	250	0	0
ACCIDENTS, MISCELLANEOUS	10	0	0	8	0	0
PERSONS DEAD	18	0	0	10	0	0
SUB-TOTAL	893	0	15	565	0	7

* Homicide, Forcible Rapes, and Aggravated Assaults are counted by number of victims.

Walnut Regional Station

PART I OFFENSES CLEARED

ACTUAL KNOWN OFFENSES	STATION TOTAL	UNINCORPORATED	CITY OF DIAMOND BAR	CITY OF SAN DIMAS	CITY OF WALNUT
TOTAL PART I OFFENSES	7,419	3,320	1,868	1,324	907
NUMBER CLEARED	1,771	963	358	270	180
PERCENT CLEARED	23.9	29.0	19.2	20.4	19.8
CRIMINAL HOMICIDE	11	10	0	0	1
NUMBER CLEARED	2	1	0	0	1
PERCENT CLEARED	18.2	10.0	0.0	0.0	100.0
FORCIBLE RAPE	45	24	7	10	4
NUMBER CLEARED	27	14	4	4	5
PERCENT CLEARED	60.0	58.3	57.1	40.0	125.0
ROBBERY	390	202	97	47	44
NUMBER CLEARED	97	51	25	11	10
PERCENT CLEARED	24.9	25.2	25.8	23.4	22.7
AGGRAVATED ASSAULT	1,158	698	206	148	106
NUMBER CLEARED	943	581	165	124	73
PERCENT CLEARED	81.4	83.2	80.1	83.8	68.9
BURGLARY	1,843	751	487	311	294
NUMBER CLEARED	224	99	49	33	43
PERCENT CLEARED	12.2	13.2	10.1	10.6	14.6
LARCENY THEFT	2,729	1,057	713	620	339
NUMBER CLEARED	369	156	95	81	37
PERCENT CLEARED	13.5	14.8	13.3	13.1	10.9
GRAND THEFT AUTO	1,164	541	342	179	102
NUMBER CLEARED	97	57	17	16	7
PERCENT CLEARED	8.3	10.5	5.0	8.9	6.9
ARSON	79	37	16	9	17
NUMBER CLEARED	12	4	3	1	4
PERCENT CLEARED	15.2	10.8	18.8	11.1	23.5

STOLEN AND RECOVERED PROPERTY

	AMOUNT STOLEN	AMOUNT RECOVERED	PERCENT
TOTAL	\$13,153,904	\$2,678,370	20.4
CRIMINAL HOMICIDE	0	0	0.0
FORCIBLE RAPE	73	0	0.0
ROBBERY	1,394,452	188,209	13.5
BURGLARY	3,779,516	258,302	6.8
LARCENY THEFT	2,075,962	100,446	4.8
GRAND THEFT AUTO	5,903,901	2,131,413	36.1

INDEX

A

- A.V.'s Most Wanted, *See* Television 21
- Accelerated Preliminary Hearing, *See* Programs/Projects - Custody Division, Jail Population Reduction Programs
- ACCIS, *See* Automated Systems - Commercial Crimes Bureau, Automated Commercial Crimes Information System
- ACCIS, *See* Automated Systems or Programs/Projects
- Accounting
- Accounts Payable Unit 10
 - General Accounting Operations 10
 - Special and Cost Accounting 10
 - Special Fund Accounting Unit 10
- Administrative Division 45
- Administrative Financial Services 56
- Adopt-A-Class, *See* Youth Programs - Avalon Station
- Adult and Juvenile Arrests by Year 114
- Adults Arrested by Charge and Disposition 110
- Advanced Officer Training 47
- Advanced Training Unit 47
- Aero/Special Enforcement Bureaus 40
- Agoura Hills, *See* Contract Cities
- Air-5 rescue operations, *See* Budget Curtailments - Aero/Special Enforcement Bureaus
- Alcohol Awareness Program, *See* Programs/Projects - Health and Safety Unit
- America's Most Wanted, *See* Television
- Americans with Disabilities Act 46
- Arrest Summary 108
- Arson/Explosives Detail 64
- Artesia, *See* Contract Cities
- ATPS, *See* Automated Systems - Data Systems Bureau, Automated Timekeeping and Personnel System/Countywide Timekeeping and Personnel Payroll System
- Automated Commercial Crimes Information System, *See* Automated Systems - Commercial Crimes Bureau
- Automated Systems
- Automated Justice Information System 61
 - Civil Process Accounting System 61
 - Commercial Crimes Bureau
 - Automated Commercial Crimes Information System 64
 - Communications and Fleet Management Bureau
 - Stolen Vehicle Recovery Systems 59
 - Countywide Warrant System 61
 - Data Systems Bureau
 - Automated Timekeeping and Personnel System/Countywide Timekeeping and Personnel Payroll System 60
 - New/Regional Allocation of Police Services 60
 - Office of Professional and Ethical Standards and the Sheriff's Early Warning System 60
 - Sheriff's Information Network and Infrastructure 60
 - East Los Angeles Station
 - Project Target 22
 - Emergency Operations Bureau
 - Emergency Management Information System 67
 - Event Index 61
 - Fiscal Services
 - Countywide Accounting and Purchasing System 10
 - Fiscal Automation 10
 - Industry Station
 - Station Level Incremental Computerization Program 38
 - Personal History Index 61
 - Records and Identification Bureau
 - CAL-ID Live-Scan 62
 - CAL-ID System 62
 - Countywide Warrant System 62
 - Safe Streets Bureau
 - Gang Reporting, Evaluation, and Tracking System 33
- Avalon Station 37
- Avalon, *See* Contract Cities
- Avoiding Unnecessary or Unreasonable Force 11

B

Bellflower Against Gangs, *See* Gangs - Lakewood Station

Bellflower, *See* Contract Cities

Big Spender Task Force 18

Biscailuz Center's Mental Health Program, *See* Programs/Projects - Custody Division

Bloodborne Pathogens Program, *See* Programs/Projects - Health and Safety Unit

Border Interdiction 65

Bradbury, *See* Contract Cities

Budget 3

Budget and Staff Section 10

Budget Curtailments

- Aero/Special Enforcement Bureaus
 - Air-5 rescue operations 41
 - Catalina transportation 41
 - fixed wing aircraft flights 41
 - photo flights 41
 - surveillance 41
- Court Services Division
 - Facilities Planning Detail 52
 - Security Operations Unit 52
- Emergency Operations Bureau
 - Headquarters Crime Prevention Unit 25
- Firestone Station, *See* Lynwood/Firestone Stations
- Marina del Rey Station, *See* Lennox/Marina del Rey Stations
- Metro Vice Bureau
 - Morals and Bookmaking Details 17
 - Redlight Abatement Team 17
 - Special Projects and Enforcement Team 17
- Multijurisdictional Criminal Apprehension Detail
 - South Bay Burglary Team 68
 - South Central Burglary Team 68
 - West Criminal Apprehension Team 68
 - West Regional Burglary Team 68
- Pico Rivera Station, *See* Norwalk/Pico Rivera Stations
- Special Enforcement Bureau, *See* Aero/Special Enforcement Bureaus

Budgeted Positions for the Department 99

Burglary Apprehension Team 68

C

Calabasas, *See* Contract Cities

CAL-ID Live-Scan, *See* Automated Systems - Data Systems Bureau

CAL-ID System, *See* Automated Systems - Data Systems Bureau

Cancer Education and Screening Program, *See* Programs/Projects - Health and Safety Unit

Canine Services Detail 41

CAPS, *See* Automated Systems - Fiscal Services, Countywide Accounting and Purchasing System

Cargo CATs, *See* Cargo Criminal Apprehension Team

Cargo Criminal Apprehension Team 68

Carson Station 29

Carson, *See* Contract Cities

Cases and Arrests 105

Cases Handled by Location 104

Central Property and Evidence 45

Central Supply 10

Cerritos, *See* Contract Cities

Champ, Charles "Randy" 12

Chaplain Advisory Panel 23

Christopher Commission 11

CIDAP, *See* Youth Programs - SANE Bureau, Curriculum Integrated Drug Abuse Prevention Program

City of Hope Bike-a-Thon 30

Civil Litigation Unit 12

Civil Unrest 2

Civilian Training 47

Clergy Program, *See* Programs/Projects - Carson Station

Code 3, *See* Television

Commerce, *See* Contract Cities

Commercial Crimes Bureau 15, 64

Communications and Fleet Management Bureau 59

- 9-1-1 calls 60

Community Based Policing Program, *See* Service-Oriented Policing - East Los Angeles Station

Community Centers

Lake Los Angeles Community Center 21

Lennox Station Community Youth Center 30

Community Crisis Hotline, *See* Programs/Projects - Carson Station

Community Involved Policing, *See* Service-Oriented Policing - Lakewood Station

Community Oriented Policing, *See* Service-Oriented Policing - Temple Station or Walnut Regional Station

Comparative Crime Rates by Station and Cities 103

Computer Training Center 47

Contract Cities

Agoura Hills 160, 164, 167

Artesia 38, 264, 268, 272

Avalon 250, 253, 254

Bellflower 38, 264, 269, 272

Bradbury 176, 180, 183

Calabasas 160, 165, 167

Carson 192, 195, 196

Cerritos 38, 264, 269, 272

Commerce 152, 156, 158

Cudahy 152, 157, 158

Diamond Bar 290, 294, 296

Duarte 176, 181, 183

Hawaiian Gardens 264

Hawaiian Gardens 39, 270, 273

Hidden Hills 160, 167

Industry 256, 260, 262

La Canada/Flintridge 146, 149, 150

La Habra Heights 256, 261, 262

La Mirada 276, 280, 282

La Puente 256, 261, 262

Lakewood 39, 264, 270, 273

Lancaster 138, 142, 144

Lawndale 204, 207, 208

Lomita 210, 214, 217

Long Beach 39

Lynwood 220, 223, 224

Malibu 160, 168

Norwalk 276, 281, 282

Palmdale 138, 143, 144

Paramount 39, 264

Pico Rivera 284, 287, 288

Rancho Palos Verdes 30, 210, 215, 217

Rolling Hills 210, 215, 217

Rolling Hills Estates 210, 216, 218

Rosemead 176, 181, 183

San Dimas 290, 295, 296

Santa Clarita 170, 173, 174

Santa Fe Springs 276, 281, 282

South El Monte 176, 182, 184

Temple City 176, 182, 184

Walnut 290, 295, 296

West Hollywood 238, 241, 242

Westlake Village 160, 166, 168

Contract Law Enforcement Bureau 9

Contract Law Enforcement Program, *See* Programs/Projects

Cops, *See* Television

Core Values Project, *See* Programs/Projects - LASO Foundation

Countywide Warrant System, *See* Automated Systems - Records and Identification Bureau

Court Services Division 50, 51

Court Services East Bureau 51

Court Services West Bureau 51

Courts

Burbank Courthouse 51

Criminal Courts Building 51

Los Angeles Municipal Court District 51

North Hollywood Superior Courthouse 52

Pomona Courts 51

Van Nuys Superior Courthouse 52

Crime Analysis 61

Crime Clock 100

Crime Prevention

Antelope Valley Station

Volunteers Organized to Improve Community Environment 21

East Los Angeles Station

Neighborhood Watch 22

Headquarters Crime Prevention Unit, *See* Budget Curtailments - Emergency Operations Bureau

Lomita Station

Neighborhood Watch programs 30

Lynwood/Firestone Stations

Governor's Crime Prevention Award 31

West Hollywood Station

Panhandler Abatement Program 31

Crime Rate Per 10,000 Population 104

Crisis Negotiations Unit 42

Cudahy, *See* Contract Cities

Cultural Awareness 29

Cultural Diversity 47

Curriculum Integrated Drug Abuse Prevention Program, *See* Youth Programs - SANE Bureau

Custody Division 54, 55

CWTAPPS, *See* Automated Systems - Data Systems Bureau, Automated Timekeeping and Personnel System/ Countywide Timekeeping and Personnel Payroll System

D

Data Systems Bureau 60

Department Budget 6

Departmental Personnel Strength 98

Detective Division 15

Detective Team Policing, *See* Service-Oriented Policing - Norwalk/Pico Rivera Stations

Diamond Bar, *See* Contract Cities

Dietetic Services 56

DNA Program Development, *See* Programs/Projects - Scientific Services Bureau

DocuCam Pilot Project, *See* Programs/Projects - Field Operations Regions Training Unit

Domestic Violence 122

Duarte, *See* Contract Cities

E

Early/Percentage Release Programs, *See* Programs/Projects - Custody Division, Jail Population Reduction Programs

Earthquakes

Big Bear 66

Landers 66

East Los Angeles Station 22

East Los Angeles Youth Activities League, *See* Youth Programs - East Los Angeles Station

East San Gabriel Valley Anti-Gang Advisory Task Force, *See* Gangs - Walnut Regional Station

Emergency Citation Release, *See* Programs/Projects - Custody Division, Jail Population Reduction Programs

Emergency Management Information System, *See* Automated Systems - Emergency Operations Center

Emergency Operations Bureau 24, 66

Emergency Operations Center 67

Emergency Services Detail 41

Emergency Vehicle Operations Center 47, 48

Employee Relations 45

EOC, *See* Emergency Operations Center

EVOC, *See* Emergency Vehicle Operations Center

Executive Offices 9

Explorer Scouts 24

F

Facilities Management 10

Facilities Planning Services 9

Facilities Security and Planning Detail 52

Facilities Upkeep 10

Fallen Heroes 3, 88

Field Operations Region I 21, 131

Field Operations Region II 29, 185

Field Operations Region III 37, 243

Field Operations Regions Training Unit 33
Field Operations Services Summary 123
Firestone Station, *See* Lynwood/Firestone Stations
Fiscal Automation, *See* Automated Systems - Fiscal Services
Fiscal Services 9
Fleet Management 59
Fleet Operations Unit 59
Force Investigation Team 12
Foreign Prosecution Unit 15
Forgery/Fraud Detail 64

G

Gaming and White Collar Crime Unit 18
Gang Reporting, Evaluation, and Tracking System, *See* Automated Systems or Gangs
Gangs
 Industry Station
 Gang-Tip Hotline 38
 Operation COURAGE 38
 Lakewood Station
 Bellflower Against Gangs 38
 Special Safeguard Saturation Patrols 39
 Lomita Station
 Citizen's Committee on Gangs and Graffiti 30
 Safe Streets Bureau
 Gang Activity 32
 Gang Reporting, Evaluation, and Tracking System 33
 Walnut Regional Station
 Project Safe Communities 39
 Rainbow Ribbon Week 40
Gang-Tip Hotline, *See* Gangs - Industry Station
gay bashings 31
Gay Bashings Informational Log 31
Gay Pride Parade 66
General Services 56
Governor's Crime Prevention Award, *See* Crime Prevention - Lynwood/Firestone Stations

Grants
 Contract Law Enforcement Bureau
 Roadside Sobriety Checkpoint Project 9
 Lynwood/Firestone Stations
 Lynwood Station Traffic 31
Grief Survival 11

H

Hammack, Richard 3, 16
Hawaiian Gardens, *See* Contract Cities
Health and Safety Unit 46
Hidden Hills, *See* Contract Cities
Homicide Bureau 15
Howe, Gary A. 12

I

Incident Command System 66
Industrial Relations Detail 25
Industry Station 37
 *999 For Kids 5k/10k Run and Festival 37
Industry, *See* Contract Cities
Injury and Illness Prevention Program, *See* Programs/Projects - Health and Safety Unit
Inspectional Services Bureau 12
Internal Affairs Bureau 12
Internal Audit Unit 10
Internal Criminal Investigations Bureau 12
Intoximeter 3000 62
Investigative Information Center 65

J

Jail Construction Projects 55
Jail Overcrowding Measures 55
Jail Population Reduction Programs, *See* Programs/Projects -
Custody Division
Jordan High School's Law Magnet Program, *See* Youth Programs -
Lakewood Station
Joseph Wells Noble case 68
Juvenile Investigations Bureau 16
Juveniles Arrested by Charge, Sex, and Age 120
Juveniles Arrested by Charge, Sex, and Disposition 112

K

Kolts Commission 11
Kolts Committee 2

L

L.A. Riots 2, 47, 51, 52, 65
La Canada/Flintridge, *See* Contract Cities
La Habra Heights, *See* Contract Cities
La Mirada, *See* Contract Cities
La Puente, *See* Contract Cities
Lakewood Station 38
Lakewood, *See* Contract Cities
Lancaster, *See* Contract Cities
LASO Foundation 10
Lawndale, *See* Contract Cities
Legal Advisory Unit 11
Lennox Station Community Youth Center, *See* Community
Centers or Youth Programs

Lennox/Marina del Rey Stations 30
LoJack, *See* Automated Systems - Communications and Fleet
Management Bureau, Stolen Vehicle Recovery Systems
Lomita Station 30
Lomita, *See* Contract Cities
Long Beach, *See* Contract Cities
Los Angeles Transportation Commission 70
Lost Hills Regional Station 22
Lynwood Regional Justice Center, *See* Programs/Projects - Custody
Division, Jail Construction Projects
Lynwood, *See* Contract Cities
Lynwood/Firestone Stations 31

M

Mainframe Systems Support Unit 61
Malibu, *See* Contract Cities
Management Information Services 61
Maps
Patrol Area Boundaries 5
Antlope Valley Station 137
Avalon Station 249
Carson Station 191
Crescenta Valley Station 145
East Los Angeles Station 151
Firestone Station 197
Industry Station 255
Lakewood Station 263
Lennox Station 203
Lomita Station 209
Lost Hills Regional Station 159
Lynwood Station 219
Marina del Rey Station 225
Norwalk Station 275
Pico Rivera Station 283
Santa Clarita Valley Station 169
Temple Station 175

Transit Services Bureau 231
Walnut Regional Station 289
West Hollywood Station 237

Marina del Rey Station, *See* Lennox/Marina del Rey Stations

Materials Management 56

MCAD, *See* Multijurisdictional Criminal Apprehension Detail

Media Resources 47

Medical Services 56

Meet-A-Deputy Program, *See* Service-Oriented Policing - West Hollywood Station

Mental Evaluation Team 42

Mentor Sergeant Program, *See* Programs/Projects - Field Operations Regions Training Unit

Message from the Sheriff 1

MET, *See* Mental Evaluation Team

Metro Blue Line 9, 33, 70, 232, 235, 236

Metro Detail 17

Metro Green Line 71

Metro Vice Bureau 17

Metrolink 9, 33, 70, 232, 235, 236

Metropolitan Transportation Authority 71

military liaison officer 17

MIS, *See* Management Information Services

Missing Persons Unit 15

Mission Specific Program, *See* Programs/Projects - Aero/Special Enforcement Bureaus 41

Morals and Bookmaking Details, *See* Budget Curtailments - Metro Vice Bureau

Most Frequent Cases Handled/Arrests 104

Mountain Search and Rescue 24

Mounted Enforcement Detail 41

Mounted Posse 24

MSS, *See* Mainframe Systems Support Unit

Multijurisdictional Criminal Apprehension Detail 32, 68

N

Narcotics Bureau 17

National Airborne Law Enforcement Conference and Exposition 41

Network Administration and Technical Support 61

New/RAPS, *See* Automated Systems - Data Systems Bureau, New/Regional Allocation of Police Services

Night Stalker case 68

NORSAT, *See* North Regional Surveillance and Apprehension Team

North Regional Surveillance and Apprehension Team 25

Norwalk, *See* Contract Cities

Norwalk/Pico Rivera Stations 39, 72

Nursing Quality Assurance Program, *See* Programs/Projects - Medical Services 56

Nursing Services 56

O

Office of Professional and Ethical Standards 12

Office of Special Programs 24

Officer-Involved Shooting 16

Officer-Involved Shooting Team 12

On Scene - Emergency Response, *See* Television

Operation Alliance 17

Operation COURAGE, *See* Gangs - Industry Station

Operation High Desert Storm, *See* Programs/Projects - Antelope Valley Station

OPESII/EWS, *See* Automated Systems - Data Systems Bureau, Office of Professional and Ethical Standards and the Sheriff's Early Warning System

Organizational Charts

- Administrative Division 44
- Court Services Division 50
- Custody Division 54
- Department Organization 4
- Detective Division 14

Executive Offices 8
Field Operations Region I 20
Field Operations Region II 28
Field Operations Region III 36
Technical Services Division 58
Organized Crime Section 18
Orr, John 64
Out of District Student Project, *See* Programs/Projects - Lakewood Station

P

Palmdale Satellite Station 21
Palmdale, *See* Contract Cities
Panhandler Abatement Program, *See* Crime Prevention - West Hollywood Station
Paramount, *See* Contract Cities
Park Patrol Program, *See* Programs/Projects - Lakewood Station
Parolee Tracking Program, *See* Programs/Projects - Lakewood Station
Part I Offenses Cleared 106
Partners Against Crime, *See* Programs/Projects - Antelope Valley Station or Walnut Regional Station
Patrol Deputy Tape Recorder Program, *See* Programs/Projects - Walnut Regional Station
Patrol Team Policing, *See* Service-Oriented Policing - Norwalk/Pico Rivera Stations
Pawns and License Detail 17
Peace Officers' Memorial Ceremony 11
Peer Counseling Program, *See* Programs/Projects - Health and Safety Unit
Pepper Mace Pilot Project, *See* Programs/Projects - Field Operations Regions Training Unit
Perez, Sixto 33
Personnel Services 47
Persons Arrested for Part I Offenses by Age 114
Pharmacy Services 56
Pico Rivera Station, *See* Norwalk/Pico Rivera Stations
Pico Rivera, *See* Contract Cities
Prime Suspect, *See* Television
Prison Gang Section 18
Process Detail 52
Professional Staff Association 56
Programs/Projects
 Aero/Special Enforcement Bureaus
 Mission Specific Program 41
 Antelope Valley Station
 Operation High Desert Storm 21
 Partners Against Crime 21
 Carson Station
 Clergy Program 29
 Community Crisis Hotline 29
 Commercial Crimes Bureau
 Vehicle Theft Program 65
 Contract Law Enforcement Bureau
 Roadside Sobriety Checkpoint Project 9
 Contract Law Enforcement Program 9
 Crisis Negotiations Unit
 volunteer on-call chaplains 42
 Custody Division
 Biscailuz Center's Mental Health Program 56
 Jail Construction Projects
 Lynwood Regional Justice Center 55
 Twin Towers Project Correctional Facility 56
 Jail Population Reduction Programs 55
 Accelerated Preliminary Hearing 55
 Early/Percentage Release Programs 55
 Emergency Citation Release 55
 East Los Angeles Station
 Eddie Heredia Boxing Club 22
 Volunteer Program 22
 Field Operations Regions Training Unit
 DocuCam Pilot Project 34
 Mentor Sergeant Program 33
 Pepper Mace Pilot Project 34
 Health and Safety Unit
 Alcohol Awareness Program 46
 Bloodborne Pathogens Program 46
 Cancer Education and Screening Program 46
 Injury and Illness Prevention Program 46
 Peer Counseling Program 47
 Wellness Program 46

Inspectional Services Bureau
 Random Drug Testing Program 12
Lakewood Station
 Out of District Student Project 39
 Park Patrol Program 38
 Parolee Tracking Program 38
 Project Success 38
LASO Foundation
 Core Values Project 11
Lost Hills Regional Station
 Victims Assistance Program 22
Medical Services
 Nursing Quality Assurance Program 56
Metro Vice Bureau
 Temporary Overtime Reduction Assignments 17
Scientific Services Bureau
 DNA Program Development 62
Transit Services Bureau
 traffic enforcement program 70
Walnut Regional Station
 Patrol Deputy Tape Recorder Program 40
Project Safe Communities, *See* Gangs - Walnut Regional Station
Project Success, *See* Programs/Projects - Lakewood Station
Project Target, *See* Automated Systems - East Los Angeles Station
Psychological Services 11

R

Radio Room 59
Radiology Services 56
Rainbow Ribbon Week, *See* Gangs - Walnut Regional Station
Rancho Palos Verdes, *See* Contract Cities
Random Drug Testing Program, *See* Programs/Projects
RAPS, *See* Automated Systems - Data Systems Bureau, New/
 Regional Allocation of Police Services
Records and Identification Bureau 62
Recruit Training Unit 47
Redlight Abatement Team, *See* Budget Curtailments - Metro Vice
 Bureau

Render Safe 64
Rescue 9-1-1, *See* Television
Reserve Academy 24
Reserve Forces Bureau 24
Reserve Motorcycle Detail 42
Riot-Related Task Force 18
Rodney King 2
Rolling Hills Estates, *See* Contract Cities
Rolling Hills, *See* Contract Cities
ROPES, *See* Youth Programs - Lost Hills Regional Station, Rotary
 Outreach Programs Encourage Symmetry
Rosemead, *See* Contract Cities
Rotary Outreach Programs Encourage Symmetry, *See* Youth
 Programs - Lost Hills Regional Station
Russian community 31

S

Safe Streets Bureau 32
San Dimas, *See* Contract Cities
SANE Bureau 33
 SANE 3k/5k/10k Fun Run and Open House 33
Santa Clarita Valley Station 23
Santa Clarita, *See* Contract Cities
Santa Fe Springs, *See* Contract Cities
SARB, *See* Youth Programs - Lost Hills Regional Station, Student
 Attendance Review Board
School Resource Deputy, *See* Youth Programs - East Los Angeles
 Station
School Resources Officer, *See* Youth Programs - Crescenta Valley
 Regional Station
School Safety Deputies, *See* Youth Programs - Antelope Valley
 Station
Scientific Services Bureau 62, 126
Security Operations Unit, *See* Budget Curtailments - Courts
 Services Division

Service-Oriented Policing 2

Carson Station

Centerview team policing 29

East Los Angeles Station

Community Based Policing Program 22

Lakewood Station

Community Involved Policing 39

Norwalk/Pico Rivera Stations

Detective Team Policing 72

Patrol Team Policing 72

Temple Station

Community Oriented Policing 23

Walnut Regional Station

Community Oriented Policing 40

West Hollywood Station

Meet-A-Deputy Program 31

Sheriff's Department History 2

Sheriff's Information Bureau 11

Sheriff's Information Network and Infrastructure, *See Automated Systems - Data Systems Bureau*

Sheriff's Support Group 22

SINAI, *See Automated Systems - Data Systems Bureau, Sheriff's Information Network and Infrastructure*

SLIC, *See Automated Systems - Industry Station, Station Level Incremental Computerization Program*

Sobriety Checkpoints

Contract Law Enforcement Bureau

Roadside Sobriety Checkpoint Project 9

Lynwood/Firestone Stations

DUI check point 31

SOP, *See Service-Oriented Policing*

South Bay Burglary Team, *See Budget Curtailments - Multijurisdictional Criminal Apprehension Detail*

South Bay Regional Crime Analysis Unit 68

South Central Burglary Team, *See Budget Curtailments - Multijurisdictional Criminal Apprehension Detail*

South El Monte, *See Contract Cities*

Southern California Regional Rail Authority 70

Special Enforcement Bureau, *See Aero/Special Enforcement Bureaus*

Special Enforcement Detail 41

Special Investigations Bureau 18

Special Projects and Enforcement Team, *See Budget Curtailments - Metro Vice Bureau*

Special Safeguard Saturation Patrols, *See Gangs - Lakewood Station*

Special Weapons Team 41

Station Level Incremental Computerization Program, *See Automated Systems - Industry Station*

Stolen and Recovered Property 107

Stolen Vehicle Recovery Systems, *See Automated Systems - Communications and Fleet Management Bureau*

Student Attendance Review Board, *See Youth Programs - Lost Hills Regional Station*

Substance Abuse Narcotics Education Bureau, *See SANE Bureau*

Synopsis - Criminal Activity 101

Synopsis - Demographic and Geographic Data 102

T

Tactical Narcotics Team 41

Technical Services Division 59

Technical Unit 61

Teen Survival Guide, *See Youth Programs - Santa Clarita Valley Station*

Teletrac, *See Automated Systems - Communications and Fleet Management Bureau, Stolen Vehicle Recovery Systems*

Television

A.V.'s Most Wanted 21

America's Most Wanted 3

Avalon Station

local cable television 37

Code 3 3

Cops 3

On Scene - Emergency Response 3

Prime Suspect 3

Rescue 9-1-1 3

Unsolved Mysteries 3

Temple City, *See Contract Cities*

Temple Station 23

TORA, *See Programs/Projects - Metro Vice Bureau, Temporary Overtime Reduction Assignments*

Tournament of Roses Parade 66
Traffic Statistics 124
Training Bureau 47
transit policing 70
Transit Services Bureau 33, 70
Transportation Bureau 52
Travel and Training Unit 10
Truancy Patrol Program, *See* Youth Programs - Lakewood Station
TSB, *See* Transit Services Bureau
Twin Towers Project Correctional Facility, Programs/Projects -
Custody Division, Jail Construction Projects

U

Uniform Reserves 24
Unsolved Mysteries, *See* Television
Unsolved Unit 15

V

Vehicle/Metal Theft Detail 65
Vice Detail 17
Victims Assistance Program, *See* Programs/Projects - Lost Hills
Regional Station
VOICE, *See* Crime Prevention - Antelope Valley Station,
Volunteers Organized to Improve Community
Environment
volunteer on-call chaplains, *See* Programs/Projects - Crisis
Negotiations Unit
Volunteers Organized to Improve Community Environment, *See*
Crime Prevention - Antelope Valley Station

W

Walnut Regional Station 39
Walnut, *See* Contract Cities
Weapons Training 47
Wellness in Law Enforcement 11
Wellness Program, *See* Programs/Projects - Health and Safety Unit
West Criminal Apprehension Team, *See* Budget Curtailments -
Multijurisdictional Criminal Apprehension Detail
West Hollywood Station 31
West Hollywood, *See* Contract Cities
West Regional Burglary Team, *See* Budget Curtailments -
Multijurisdictional Criminal Apprehension Detail
Westlake Village, *See* Contract Cities

Y

Yamamoto, Nelson H. 3, 12, 16
You, Your Kids and The Law, *See* Youth Programs - Lost Hills
Regional Station
Youth Employment, *See* Youth Programs - Industry Station
Youth Programs
Antelope Valley Station
School Safety Deputies 21
Avalon Station
Adopt-A-Class 37
Crescenta Valley Regional Station
School Resources Officer 22
East Los Angeles Station
East Los Angeles Youth Activities League 22
School Resource Deputy 22
Industry Station
Youth Employment 38
Lakewood Station
Jordan High School's Law Magnet Program 39
Truancy Patrol Program 38
Lennox/Marina del Rey Stations
Lennox Station Community Youth Center 30

Lost Hills Regional Station

Rotary Outreach Programs Encourage Symmetry 22

Student Attendance Review Board 23

You, Your Kids and The Law 22

SANE Bureau

Curriculum Integrated Drug Abuse Prevention Program

33

Santa Clarita Valley Station

Teen Survival Guide 23

Walnut Regional Station

Partners Against Crime 40

Youth Athletic League 40