

**1992
UNIFORM
CRIME
REPORTS**

**CRIME
IN
MARYLAND**

**STATE OF MARYLAND
CENTRAL RECORDS DIVISION**

144960
096771

CRIME INDEX FOR MARYLAND

10 YEAR TREND

	AVERAGE	1992	1991	1990	1989	1988	1987	1986	1985	1984	1983
MURDER											
OFFENSES	462.4	596	569	**553	540	452	**444	399	350	354	367
***RATE PER 100,000	10.0	12.1	11.7	11.5	11.5	9.7	9.8	8.9	8.0	8.1	8.5
PERCENT CLEARED	74	67	69	75	71	72	73	73	78	82	77
NATIONAL AVERAGE	70	*	67	67	68	70	70	70	72	74	76
RAPE											
OFFENSES	1,881	2,280	2,229	2,185	1,783	1,721	1,894	1,947	1,711	1,644	1,412
***RATE PER 100,000	40.8	46.5	45.9	45.7	38.0	37.1	41.8	43.7	39.0	37.8	32.9
PERCENT CLEARED	59	61	60	61	59	58	56	60	59	56	59
NATIONAL AVERAGE	53	*	52	53	52	52	53	52	54	54	52
ROBBERY											
OFFENSES	15,608	21,054	19,781	17,393	15,584	13,991	13,363	13,570	13,276	13,113	14,950
***RATE PER 100,000	338.3	429.0	407.0	363.8	332.0	301.3	294.7	304.1	302.3	301.5	347.7
PERCENT CLEARED	24	21	22	22	25	25	24	24	24	26	25
NATIONAL AVERAGE	26	*	24	25	26	26	27	25	25	26	26
AGGRAVATED ASSAULT											
OFFENSES	21,591	25,110	23,846	23,837	22,206	21,290	19,597	21,226	21,425	19,369	18,007
***RATE PER 100,000	469.2	511.6	490.7	498.5	473.1	458.4	432.1	475.6	487.8	445.4	418.8
PERCENT CLEARED	61	61	63	63	64	67	66	62	58	54	55
NATIONAL AVERAGE	58.9	*	57	57	57	57	59	59	62	61	61
BURGLARY											
OFFENSES	53,889	55,521	56,255	53,537	52,698	54,696	53,226	55,596	53,168	51,498	52,697
***RATE PER 100,000	1,174.9	1,131.2	1,157.5	1,119.7	1,122.7	1,177.8	1,173.7	1,245.7	1,210.6	1,184.1	1,225.5
PERCENT CLEARED	17	17	18	16	18	17	18	17	17	17	17
NATIONAL AVERAGE	14	*	13	14	14	14	14	14	14	14	15
LARCENY											
OFFENSES	140,156	165,236	163,564	147,390	136,929	141,416	136,863	132,899	126,193	123,625	127,443
***RATE PER 100,000	3,045.4	3,366.7	3,365.5	3,082.5	2,917.1	3,045.1	3,017.9	2,977.8	2,874.6	2,842.6	2,963.8
PERCENT CLEARED	19	19	19	19	20	19	18	18	18	18	19
NATIONAL AVERAGE	20	*	20	20	20	20	20	20	20	20	19
MOTOR VEHICLE THEFT											
OFFENSES	27,141	35,657	35,517	33,885	31,163	31,198	26,419	24,331	20,265	17,284	15,688
***RATE PER 100,000	585.3	726.5	730.8	708.7	663.9	671.8	582.6	545.2	461.4	397.4	364.8
PERCENT CLEARED	17	15	17	16	17	18	18	17	17	16	15
NATIONAL AVERAGE	15	*	14	15	15	15	15	15	15	15	15
GRAND TOTAL											
OFFENSES	260,728	305,454	301,761	278,780	260,903	264,764	251,806	249,968	236,388	226,887	230,564
***RATE PER 100,000	5,663.7	6,223.6	6,209.1	5,830.4	5,558.2	5,701.2	5,552.5	5,600.9	5,382.2	5,217.0	5,362.0
PERCENT CLEARED	22	22	22	23	23	23	23	22	22	22	22
NATIONAL AVERAGE	21	*	21	22	21	21	21	21	21	21	21

* INFORMATION NOT AVAILABLE
AS OF PUBLISHING DATE

** ADJUSTED

***RATE PER 100,000 INHABITANTS

144960

144960

U.S. Department of Justice
National Institute of Justice

This document has been reproduced exactly as received from the person or organization originating it. Points of view or opinions stated in this document are those of the authors and do not necessarily represent the official position or policies of the National Institute of Justice.

Permission to reproduce this copyrighted material has been granted by
Maryland Dept. of Public Safety
and Correctional Services

to the National Criminal Justice Reference Service (NCJRS).
Further reproduction outside of the NCJRS system requires permission of the copyright owner.

1992

**STATE
OF
MARYLAND**

UNIFORM CRIME REPORT

WILLIAM DONALD SCHAEFER, GOVERNOR

**BISHOP L. ROBINSON, SECRETARY
DEPARTMENT OF PUBLIC SAFETY AND
CORRECTIONAL SERVICES**

**LARRY W. TOLLIVER, SUPERINTENDENT
MARYLAND STATE POLICE**

CENTRAL RECORDS DIVISION

IDA J. WILLIAMS, DIRECTOR

**UNIFORM
CRIME
REPORTING
SECTION**

JOHN VESPA, ADMINISTRATIVE OFFICER

VICTOR KESSLER, FIELD REPRESENTATIVE

DENISE VIDI SCHERER, ADMINISTRATIVE SPECIALIST



STATE OF MARYLAND

DEPARTMENT OF
PUBLIC SAFETY AND CORRECTIONAL SERVICES

MARYLAND STATE POLICE

PIKESVILLE, MARYLAND 21208-3899

AREA CODE 410 486-3101

TTY FOR DEAF AREA CODE 410 486-0677

WILLIAM DONALD SCHAEFER
GOVERNOR

MELVIN A. STEINBERG
LT. GOVERNOR

BISHOP L. ROBINSON
SECRETARY
PUBLIC SAFETY AND
CORRECTIONAL SERVICES

COLONEL LARRY W. TOLLIVER
SUPERINTENDENT
MARYLAND STATE POLICE

July 23, 1993

The Honorable William Donald Schaefer
Governor, State of Maryland
State House
Annapolis, MD 21402

Dear Governor Schaefer:

Pursuant to Article 88B, Sections 9 and 10 of the
Annotated Code of Maryland, the Maryland State Police is
respectfully submitting the 1992 Uniform Crime Report,
"Crime In Maryland."

This publication represents the Eighteenth Annual
Report prepared by the Maryland Uniform Crime Reporting
Program. The data was compiled from monthly reports
forwarded to the Central Records Division, Maryland State
Police, by all law enforcement agencies throughout the
State of Maryland. Every effort has been made to verify
the accuracy and completeness of the published information.

"Crime In Maryland" will assist law enforcement
personnel and members of the executive and legislative
branches of government. It will provide valuable
information in planning crime prevention programs, assessing
crime patterns and legislation to combat criminal activity.

Sincerely,

Superintendent

LWT:mks

TABLE OF CONTENTS

Letter of Transmittal.....	iii
Introduction.....	1
Classification of Offenses.....	7
Crime Factors.....	13
Crime Index.....	15
Crime Index Offenses.....	17
Murder.....	21
Rape.....	29
Robbery.....	31
Motor Vehicle Robbery Report "Carjacking".....	*
Aggravated Assault.....	33
Breaking or Entering.....	35
Larceny.....	37
Motor Vehicle Theft.....	39
Arson.....	41
Battered Spouse.....	43
Index Offense Data.....	53
Maryland UCR Crime Index Report by Region, County & Agency....	55
Municipality Crime Rate.....	93
Maryland Arrest Data.....	102
Arrests - Sex & Race.....	105
Arrests - Age.....	106
Maryland Arrest Report by Region, County & Agency.....	108
Law Enforcement Employee Data.....	182
Law Enforcement Officers Killed.....	183
Law Enforcement Officers Assaulted.....	184
Law Enforcement Officers Assaulted by Region, County & Agency.....	186
Law Enforcement Employee Data.....	198
Law Enforcement Employee Rates.....	199
Law Enforcement Employee Data by Region, County & Agency.....	200

* See separate Annual Motor Vehicle Robbery "Carjacking" Report.

INTRODUCTION

The Maryland Uniform Crime Reporting (UCR) Program is one of the measures that has been taken in the establishment of an effective Criminal Justice Information System (CJIS) for the State. This particular phase of the CJIS focuses on the incidence of crime and law enforcement, by establishing a method to collect, evaluate and process uniform statistical data on crime statewide. The Maryland UCR Program provides the means to forward more valid data to the Federal Bureau of Investigation from a single agency and also to consolidate it into an annual report entitled "Crime in Maryland".

NATIONAL UNIFORM CRIME REPORTING PROGRAM

The counterpart of the Statewide UCR Program is the National UCR Program which is under the direction of the Federal Bureau of Investigation. The National Program resulted from a need for a uniform compilation of crime statistics nationwide. Uniform Crime Reports were first collected in 1930 after being developed by a committee of the International Association of Chiefs of Police.

The IACP continues to serve in an advisory capacity to the FBI in the current operation of the Program.

Crime statistics voluntarily submitted by individual law enforcement agencies from all fifty states are presented annually in the FBI's Uniform Crime Reports Publication entitled "Crime in the United States".

MARYLAND UNIFORM CRIME REPORTING PROGRAM

The FBI has actively assisted individual states in the development of State UCR Programs compatible with the National Program. Maryland took advantage of this assistance in 1972 and was able to develop its own program by 1975.

The responsibility and authority for the collection and dissemination of UCR data was assigned to the Maryland State Police, Department of Public Safety and Correctional Services under Article 88B, Sections 9 and 10, of the Annotated Code of Maryland.

The Maryland Uniform Crime Reporting Program became operational January 1, 1975. This program consists of the uniform classification, review, compilation and analysis of crime statistics reported by all law enforcement agencies of the State pursuant to the guidelines and regulations prescribed by law.

PURPOSE AND OBJECTIVES

In keeping with the recommendation of the President's Commission on Law Enforcement and the Administration of Justice, the Maryland UCR Program was planned for eventual growth into a complete and integrated offender based Criminal Justice Information System. Under this program, each offender arrested in Maryland will be tracked through the entire criminal justice system from time of arrest, through the courts, to the correctional system where their exit (parole, expiration of sentence, etc.) will be recorded. In this manner, a complete "criminal history" on individual offenders will be available for use by the police, courts and correctional agencies in Maryland. In addition, statistical data derived from the CJIS Program will provide assistance in determining the overall efficiency of the Criminal Justice System in Maryland and will make effective management studies possible.

The fundamental objectives of the Maryland UCR Program are:

1. Inform the governor, legislature, other governmental officials and the public as to the nature of the crime problem in Maryland, its magnitude and its trends.
2. Provide law enforcement administrators with criminal statistics for administrative and operational use.
3. Determine who commits crimes by age, sex, race and other attributes in order to find the proper focus for crime prevention and enforcement.
4. Provide base data and statistics to measure the workload and effectiveness of Maryland's Criminal Justice System.
5. Provide base data and statistics to measure the effects of prevention and deterrence programs.
6. Provide base data and statistics for research to improve the efficiency, effectiveness and performance of criminal justice agencies.
7. Provide base data to assist in the assessment of social and other causes of crime for the development of theories of criminal behavior.
8. Provide the FBI with complete UCR data to be included in the national crime reports.

DEVELOPMENT

Effective September 1972, the first federal grant was awarded to the Department of Public Safety and Correctional Services (State Police) by the Law Enforcement Assistance Administration to provide money to initiate a Statewide Uniform Crime Reporting Program in Maryland. A committee for the implementation of this program was then established by the State Police.

The committee made studies of the federal program, as well as several other State UCR Programs, which were operational at that time. Forms, tally books and the Maryland UCR Manual were developed, printed and distributed to all contributing agencies. Questionnaires concerning each law enforcement agencies record keeping system were distributed to determine their capability to fully participate in the State Program.

In September 1974, an additional grant was awarded to the Department of Public Safety and Correctional Services (State Police) by Law Enforcement Assistance Administration for the purpose of hiring Field Records Representatives to serve as liaison officers between the State Program and the contributing law enforcement agencies. Also, additional clerical support for the State Program was provided in the grant.

During the developmental phase, several workshops were held in various parts of the State to present the UCR Program in detail to participating agencies. Since that time, supplemental workshops have been held as needed.

During 1975, the first year of operation, the UCR staff concentrated its efforts in assisting requesting law enforcement agencies in devising or improving their record keeping system. The UCR staff continued to keep the agencies trained in UCR and to provide assistance where needed. Agencies contributing to the UCR Program have increased from 102 agencies in 1975 to 130 in 1992.

The UCR Section collects crime information from these 130 agencies and publishes quarterly releases reflecting crime trends. In addition, this is the seventeenth annual report produced by the UCR staff containing an in-depth analysis of all information collected in the UCR Program. It also includes the annual Maryland Battered Spouse Report.

REPORTING PROCEDURES

Under the Maryland UCR Program, law enforcement agencies are required to submit specified Uniform Crime Reports. The necessary information for each of the required reports is gathered from each agencies record of complaints, investigations and arrests.

Crime data and information is submitted by state, county and municipal law enforcement agencies monthly on the number of offenses known to them in the following crime categories:

- (1) Criminal Homicide
- (2) Forcible Rape
- (3) Robbery
- (4) Assault
- (5) Breaking or Entering
- (6) Larceny
- (7) Motor Vehicle Theft
- (8) Arson*

The count of offenses is taken from the record of complaints received by law enforcement agencies from victims, witnesses, other sources or discovered by them during their own operation. Complaints determined by subsequent investigation to be unfounded are eliminated from count. The resulting number of "actual offenses known to law enforcement agencies" in these crime categories are reported without regard for whether anyone is arrested, stolen property is recovered, local prosecutive policy or any other consideration.

Reported offenses are recorded by the municipality and county in which they occur. Municipal law enforcement agencies report those crimes which occur within the cities and state. County agencies report those crimes which occur in the counties outside the cities.

A supplemental report is also submitted each month showing the value of stolen and recovered property, the type of property and the type of offense within a crime category in which it was taken. This report also shows the number of stolen vehicles recovered locally and by other jurisdictions. In addition, each agency reports the number of persons arrested by them or other agencies for crimes which have occurred within their jurisdiction. The arrest report also shows the age, sex and race of those arrested and the disposition of juveniles by the arresting agency. When applicable, supplemental reports are submitted regarding the persons, weapons and circumstances, etc., involved in homicides, spousal or officer assaults and "carjackings".

In addition, police employee data is collected on an annual basis.

*Monthly arson reports are submitted for law enforcement agencies by the State Fire Marshal's Office and designated county agencies.

VERIFICATION PROCESS

A major concern in the collection of crime statistics for law enforcement agencies throughout the state is the uniformity and accuracy of data received. Program aides such as guides and instructional classes do not necessarily guarantee the accuracy of the reports submitted by the contributors, therefore, additional controls are necessary.

Each report received by the UCR section is recorded, examined and verified for mathematical accuracy and possibly more important for reasonableness. The verification process includes numerous checks to ensure the validity of information. The elimination of duplicate reporting by individual contributors receives particular attention. Minor errors are corrected by telephone contact with the contributors. Substantial variations and errors are adjusted through personal contacts. The personal contacts are invaluable to the accuracy and quality of reporting. Field Records Representatives are engaged in a constant educational effort and as such, provide a vital link between the UCR Program and the contributor.

POPULATION DATA

The computation of crime rates as they appear in this report by municipality, county and state are based on the latest available population estimates for the year as provided by the Federal Bureau of Investigation through the cooperation and assistance of the United States Bureau of Census.

LIMITATIONS OF A UNIFORM CRIME REPORTING PROGRAM

Information currently collected by the Maryland Program is generally the same as that gathered by the National System and the methods of classifying and scoring offenses and arrests are the same. This readily enables comparisons with other states and with the nation, as a whole. However, there are limitations to the information collected which should be clearly understood before any conclusions are drawn from the UCR data presented in this report.

The main goal of the UCR Program is to furnish police administrators with a measure of their activities and operational problems as indicated by the number of reported offenses, arrests, clearances, etc.

A first step in the control of crime is to ascertain the true dimensions of the problem. However, present statistics as gathered by the UCR Program measure neither the real incidence of crime or the full amount of economic loss to victims. Information regarding number of offenses, clearances, value and type of property stolen and recovered property are collected only for the eight Part I offenses. For Part II offenses the only information submitted is the number of arrests for these crimes. Consequently, there is no record of the actual number of these offenses occurring, or is there a calculation made for property loss.

The Crime Index does not explicitly take into account the varying degrees of seriousness of its seven components (excluding arson). Each crime receives the same weight as it is added to the index, consequently, an auto theft is counted the same as a murder and an aggravated assault is weighed equally with an attempted breaking or entering. Any review of crime must consider the volume, rate and trend of each offense that comprises the index and the relationship between these seven crimes*.

The Maryland and National Uniform Crime Reporting Programs are designed to measure offenses committed and persons arrested. Difficulties can arise if this distinction is not kept clearly in mind. Crimes relate to events, arrests relate to persons. Unlike traffic violations where there is usually one event, violation and offender, a single criminal act can involve several crimes, offenders and victims. Relating specific crimes to a criminal or offense to evaluate characteristics of those arrested, is generally beyond the scope of the present Uniform Crime Reporting System.

Juvenile crime and arrest statistics, because of their nature, are another area of misunderstanding. Many juvenile offenders are handled informally, as a consequence, inaccurate or incomplete recording of the event or action may result. Procedures for handling juveniles vary between departments more so than the handling of adult offenders. Furthermore, the degree of juvenile involvement in cleared offenses is probably seriously misunderstood because the juvenile clearance indicator is recorded only when juveniles are exclusively involved. When both adults and juveniles are subjects in a clearance, the juvenile participation is not reported.

The preceding comments should not be viewed as an indictment of the Uniform Crime Reporting Program which, admittedly, is designed for the operational requirements of law enforcement agencies. While current methods of gathering and reporting crime and arrest data provide a less than complete picture of criminality in our society, there is at present no other information system in general use that will more adequately perform this task.

*Arson is not used at this time in computing the Crime Index.

CLASSIFICATION OF OFFENSES

Uniformity in reporting is based upon the proper classification of offenses.

The adoption of the Federal System of UCR included the utilization of the offense classifications of that system. Law enforcement agencies of this State have made accurate application of those classifications in the reports submitted to the Maryland UCR System.

OFFENSES IN UNIFORM CRIME REPORTING

Offenses in UCR are divided into two groupings designated as Part I and Part II offenses. Offense and arrest information is reported for the Part I offenses whereas only arrest information is reported for Part II offenses.

The Part I Offenses are as follows:

1. **CRIMINAL HOMICIDE**

The willful (nonnegligent) killing of one person by another.

2. **RAPE**

Sexual intercourse with a female forcibly and against her will and attempts to commit same.

3. **ROBBERY**

The taking or attempting to take anything of value from the care, custody or control of a person(s) by use of a weapon, physical force, threat or placing the victim in fear.

4. **AGGRAVATED ASSAULT**

Unlawful assault with a weapon or other means having the potential to cause death or severe injury or without a weapon which results in serious injury and attempts to commit same.

5. **BURGLARY**

The unlawful entry or attempted entry of a structure to commit a felony or theft.

6. **LARCENY**

The taking or attempting to take anything of value from the care, custody or control of a person(s) without their consent or knowledge.

7. **MOTOR VEHICLE THEFT**

The theft or attempted theft of a motor vehicle.

8. **ARSON**

Any willful and/or malicious burning or attempt to burn a house, building, fence, vehicle, boat, aircraft, personal property, goods, lumber, timber, trees, crops, field, etc.

THE PART II OFFENSES ARE AS FOLLOWS:

9. **OTHER ASSAULTS-SIMPLE**

Assaults or attempts which do not involve the use of a potentially harmful weapon and/or in which the victim does not sustain a serious injury.

10. **FORGERY AND COUNTERFEITING**

In this class are placed all offenses dealing with the making, altering, uttering or possessing, with intent to defraud, anything false in the semblance of that which is true.

11. **FRAUD**

Fraudulent conversion and obtaining money or property by false pretenses. Includes bad checks, confidence games, etc.

12. **EMBEZZLEMENT**

Misappropriation or misapplication of money or property entrusted to ones care, custody, or control.

13. **STOLEN PROPERTY - BUYING, RECEIVING, POSSESSING**

Included in this class are all offenses of buying, receiving, and possessing stolen property, as well as all attempts to commit any of these offenses.

14. VANDALISM

Vandalism consists of the willful or malicious destruction, injury, disfigurement, or defacement of any public or private property, real or personal, without consent of the owner or person having custody or control, by cutting, tearing, breaking, marking, painting, drawing, covering with filth, or any other such means as may be specified by local law as well as any attempts to commit any of the above.

15. WEAPONS - CARRYING, POSSESSING, ETC.

This class deals with weapon offenses, regulatory in nature, such as: manufacture, sale or possession of deadly weapons, carrying deadly weapons (concealed or openly); using, manufacturing, etc., of silencers; furnishing deadly weapons to minors and Aliens possessing deadly weapons and all attempts to commit any of the above.

16. PROSTITUTION AND COMMERCIALIZED VICE

Included in this class are the sex offenses of a commercialized nature, such as; prostitution, keeping bawdy house, disorderly house, or house of ill fame. Pandering, procuring, transporting, or detaining women for immoral purposes, and all attempts to commit any of the above.

17. SEX OFFENSES

(Except forcible rape, prostitution and commercialized vice.) Include offenses against chastity, common decency, morals, and the like such as; adultery, fornication, incest, indecent exposure, indecent liberties, etc. Intercourse with an insane, epileptic, or venereal diseased person. Sodomy, buggery or crime against nature. Statutory rape (no force) and seduction as well as any attempts to commit any of the above.

18. DRUG ABUSE LAWS

Included in this class are all arrests for violations of state and local laws, specifically those relating to the unlawful possession, sale, use, growing, manufacturing and making of narcotic drugs.

Drug abuse law arrests are requested on the basis of the drug involved.

- a) Opium or cocaine and their derivatives
- b) Marijuana
- c) Synthetic narcotics--Manufactured narcotics which can cause true drug addiction (demerol, methadone).
- d) Dangerous nonnarcotic drugs (barbiturates, benzedrine).

19. GAMBLING

All charges which relate to promoting, permitting, or engaging in gambling are included in this category. To provide a more refined collection of a gambling arrests, the following breakdown of gambling arrests should be furnished:

- a) Bookmaking (horse and sport book).
- b) Numbers and lottery.
- c) All other.

20. OFFENSES AGAINST THE FAMILY AND CHILDREN

Included here all charges of nonsupport and neglect or abuse of family and children, such as; desertion, abandonment non-support of wife or child, nonpayment of alimony, neglect or abuse of a child and all attempts to commit any of the above.

21. DRIVING UNDER THE INFLUENCE

This class is limited to the driving or operating of any vehicle or common carrier while drunk or under the influence of liquor or narcotics.

22. LIQUOR LAWS

With the exception of "drunkenness" (Offense #23) and "driving under the influence" (Offense #21) liquor law violations (state or local) are placed in this class. Includes: Manufacturing, sale, transporting, furnishing, possessing, etc., intoxicating liquor. Maintaining unlawful drinking places. Furnishing liquor to minor or intemperate person. Using a vehicle for illegal transportation of liquor, drinking on a public conveyance, and all attempts to commit any of the above.

23. DRUNKENNESS

Not a criminal offense in Maryland.

24. DISORDERLY CONDUCT

In this class are placed all charges of committing a breach of the public peace, safety or order, etc., such as: disturbing the peace and disorderly conduct, etc. Disturbing meetings, religious services, hearings, etc. Disorderly conduct on buses, trains, planes, public conveyances, etc. Unlawful assembly, inciting to riot, riot, rout, etc. Profanity, obscene language, blasphemy, etc. All attempts to commit any of the above.

25. VAGRANCY

Includes vagrancy, begging and loitering.

26. ALL OTHER OFFENSES

All violations of state or local laws not otherwise classified.

27. SUSPICION

Limited to suspicion arrests when the persons arrested are released by the police. While "suspicion" is not an offense, it is the grounds for many arrests in those jurisdictions where the law permits. After examination by law enforcement officers, the prisoner is either formally charged or released. Those formally charged are entered in one of the Part I or II offense classes. This class is limited to "suspicion" arrests where persons arrested are released by the police.

28. CURFEW AND LOITERING LAWS - JUVENILES

All arrests made for violation of local curfew or loitering ordinances.

29. RUN-AWAY - JUVENILES

Limited to juveniles taken into custody who have runaway.

CRIME FACTORS

Statistics compiled under the Uniform Crime Reporting Program from data submitted by the law enforcement agencies of Maryland projects a statewide view of crime. Awareness of the presence of certain crime factors which may influence the resulting volume and type of statistics presented is necessary if fair and equitable conclusions are to be drawn. These crime influencing factors are present to some degree in every community, and their presence affects in varying degrees the crime experience of that community. Attempts at comparison of crime figures between communities should not be made without first considering the individual factors present in each community.

Crime, as an outgrowth of society, remains a social problem of grave concern, and the police are limited in their role to its suppression and detection. As stated by the President's Commission on Law Enforcement and Administration of Criminal Justice in their report "The Challenge of Crime in a Free Society" (1967 - Page 92):

"But the fact that the police deal daily with crime does not mean that they have unlimited power to prevent it, or reduce it, or deter it. The police did not create and cannot resolve the social conditions that stimulate crime. They did not start and cannot stop the convulsive social changes that are taking place in America. They do not enact the laws that they are required to enforce, nor do they dispose of the criminals they arrest. The police are only one part of the criminal justice system; the criminal justice system is only one part of the government; and the government is only one part of society. In so far as crime is a social phenomenon, crime prevention is the responsibility of every part of society. The criminal process is limited to case by case operations, one criminal or one crime at a time."

Set forth below are some of the conditions which affect the type and volume of crime that occurs from place to place:

Density and size of the community population and the metropolitan area of which it is a part.

Composition of the population with particular reference to age, sex and race.

Economic status of the population.

Relative stability of the population including number and ratio of seasonal visitors/residents, commuters and other transients.

Climate and seasonal weather conditions.

Educational, recreational, and religious characteristics.

Standards governing appointments to the police force.

Policies of the prosecuting officials and the courts.

Attitude of the public toward law enforcement problems.

The administrative and investigative efficiency of the local law enforcement agency, including the degree of adherence to crime reporting standards.

Organization and cooperation of adjoining and overlapping police jurisdictions.

CRIME INDEX

The tabulations presented in the tables, graphs and charts in this publication indicate the volume and distribution of crime in Maryland on the basis of a Crime Index. The crime figures are broken down by agency, county, regional and state totals.

The total number of criminal acts that occur is unknown, but those that are reported to law enforcement provide the first means of a count. Not all crimes are of sufficient importance to be significant in an index; and not all important crimes occur with enough regularity to be meaningful in an index. With these considerations in mind, the following crimes were selected to comprise the Crime Index as they are significant either by nature or frequency of occurrence:

1. Murder and Nonnegligent Manslaughter
2. Forcible Rape
3. Robbery
4. Aggravated Assault
5. Breaking or Entering
6. Larceny-Theft
7. Motor Vehicle Theft
8. Arson*

CALCULATION OF RATES AND TRENDS

The Uniform Crime Reporting Program provides data for police executives to measure local problems. To facilitate this function, it is sometimes necessary to convert the data into rates, percentages or trends. The following guidelines are presented to demonstrate the methods involved in making these calculations and conversions.

CRIME RATES

One of the most meaningful crime statistics is the Crime Rate. This rate is the number of offenses per 100,000 inhabitants. This rate can be calculated regardless of the number of inhabitants in your city or county. To compute rates, divide your city's population by 100,000 and divide the number of offenses in each class by that answer. The answer is the number of offenses in each class per 100,000 and is your Crime Rate for that offense.

An example of this calculation is:

a) Population for your jurisdiction 75,000

*Arson statistics are not included in the Crime Index

b) Number of burglaries for your jurisdiction for a year 215

Divide: 75,000 by 100,000 = .75

Divide: 215 by .75 = 286.7

the burglary rate is: 286.7 per 100,00 inhabitants

The number of .75 can now be divided into your totals in any offense class to produce a Crime Rate for that offense.

This same computation may be used to obtain arrest rates per 100,000 inhabitants.

CLEARANCE RATES

The percentage of crimes cleared by arrest is obtained by dividing the number of offenses cleared by the number of actual offenses. This answer is then multiplied by 100. An example of this calculation is:

a) Number of clearances in robbery 38

b) Number of actual robberies 72

Divide: 38 by 72 = .528

Multiply: .528 x 100 = 52.8

The clearance rate for robbery is: 52.8%.

PERCENTAGE OF CHANGE

The method most commonly used to compare crime statistics for the current year with any prior year is the Percent of Change. This percent is calculated by subtracting the prior year's data from the current year's data and dividing the resulting figure by the prior year's data. The answer is then multiplied by 100. An example of this calculation is:

a) Current year's murders 399

b) Prior year's murders 350

Subtract: 350 from 399 = 49

Divide: 49 by 350 = .140

Multiply: .14 x 100 = 14.0

the Percent of Change for murder is a 14.0% increase.

CRIME INDEX OFFENSES

The crime counts set forth in this publication are actual offenses established by police investigation. When police receive a complaint of a crime and the follow-up investigation discloses no crime occurred, it is "unfounded".

In 1992, police investigations that were "unfounded" represented 3 percent of the complaints concerning index offenses, ranging from 1 percent in the aggravated assault category to 14 percent in the rape category as compared to 1991, when there was 1 percent "unfounded" in the aggravated assault category and 16 percent in the rape category.

A total of 305,454 actual Index Offenses were reported to law enforcement agencies in Maryland during the calendar year 1992. This represents an increase of 1.2 percent when compared to the 1991 data which was comprised of a total 301,761 Crime Index Offenses.

An analysis of Index Offenses by month in 1992 shows that August had the highest frequency of occurrence and February had the lowest. In 1991, August also had the highest frequency of occurrence and February the lowest.

The Crime Index Offenses represent the most common problem to law enforcement. They are serious crimes by their nature, volume, or frequency of occurrence. They are categorized as Violent Crime, which includes Murder, Forcible Rape, Robbery and Aggravated Assault, or as Property Crimes which includes Breaking or Entering, Larceny and Motor Vehicle Theft.

VIOLENT CRIME

Violent Crimes involve the element of personal confrontation between the perpetrator and the victim. Because of their very nature Violent Crimes are considered more serious than Property Crimes. These offenses accounted for 16 percent of the total Crime Index for 1992. In 1991, Violent Crimes accounted for 15 percent of the total Crime Index.

Analyzing the Violent Crimes by month reveals December had the greatest frequency of occurrence, while March had the lowest. In 1991, October had the highest frequency of occurrence and February had the lowest.

PROPERTY CRIMES

The number of Property Crimes reported during 1992, was more than 5 times greater than the number of Violent Crimes reported. As a group, Property Crimes made up 84 percent of the total Crime Index in 1992 compared to 85 percent in 1991.

A monthly analysis showed August had the highest frequency of occurrence and February the lowest. In 1991, August again had the highest frequency of occurrence but February the lowest.

RATES

Crime Rates relate the incidence of crime to the resident population. Many other factors which may contribute to the volume and type of crime in a given jurisdiction are not incorporated here, but are shown in the section entitled "Crime Factors".

In 1992, the Crime Rate for Maryland was 6,223.6 victims for every 100,000 population. This represents a .2 percent increase in the Crime Rate when compared to the 1991 rate of 6,209.1.

The 1992 Crime Rate for the Violent Crime group was 999.2 victims per 100,000 inhabitants, a 5 percent increase compared with the 1991 rate of 955.2. The Property Crime group had a rate of 5,224.4 victims, a .6 percent decrease when compared to the 1991 rate of 5,253.8.

CLEARANCES

For Uniform Crime Reporting purposes, a crime is cleared when police have identified the offender, have evidence to charge him and actually take him into custody. Solutions of crimes are also recorded in exceptional instances where some element beyond police control precludes formal charges against the offender, such as the victim's refusal to prosecute or local prosecution is declined because the subject is being prosecuted elsewhere for a crime committed in another jurisdiction. The arrest of one person can clear several crimes or several persons may be arrested in the process of solving one crime.

Maryland Law Enforcement Agencies cleared 22 percent of all Index Offenses reported to them in 1992 and 1991.

The Violent Crimes recorded a 44 percent clearance rate in 1992, as compared to 1991, with a 45 percent clearance rate. The Property Crime group experienced an 18 percent clearance rate in 1992 and 1991.

Considered individually the 1992 Violent Crime clearance rate was determined to be 67 percent of the Murders, 62 percent of the Rapes, 21 percent of the Robberies and 61 percent of the Aggravated Assaults. The Property Crime clearance rates were 17 percent for Breaking or Entering, 19 percent for Larceny and 15 percent for Motor Vehicle Theft.

The relatively high clearance rate for Violent Crimes as compared to Non-Violent Property Crimes is in part attributable to the volume difference between the two. Property Crime volume is much greater than that of Violent Crime and police investigation of Violent Crime is usually more intense. While the element of direct contact between the victim and perpetrator, as well as witness identification also contributes to this higher rate of solution for Violent Crime, stealth is involved to a greater degree in the Property Crimes.

JUVENILE CLEARANCES

A juvenile clearance is the clearance of an offense in which all of the offenders involved were under the age of 18. If even one of the offenders was over 17 years of age, the clearance of that offense is not considered a juvenile clearance.

In 1992, such juvenile clearances represented 18 percent of all clearances, the same as in 1991.

Juvenile clearances in the Violent Crime category represented 14 percent of the total cleared in 1992 with 7 percent of all clearance in Homicide cases, 11 percent of those in Rape cases, 12 percent in Robbery cases and 15 percent in aggravated assault cases. Juvenile clearances were 13 percent of all clearances in the Violent Crime category in 1991.

In the Property Crime category, clearances involving Juvenile offenders represented 20 percent of the total cases cleared in 1992, with 16 percent of all clearances in Burglary cases, 19 percent of those in Larceny cases and 34 percent in Motor Vehicle Theft cases. Juvenile clearances were 21 percent of all clearances in the Property Crime category in 1991.

STOLEN PROPERTY VALUE

The total value of Property Stolen during 1992 was \$346,898,609 which represents a 2 percent increase from 1991. Recovered Property amounted to \$149,462,530 which is 43 percent of the total stolen, resulting in a \$197,436,079 property loss to victims in the State of Maryland during 1992. This property loss represents a 4 percent increase when compared to the property loss in 1991.

5 YEAR TREND

	5 YEAR AVERAGE	1992	1991	1990	1989	1988
Stolen	330	347	340	329	314	320
Recovered	151	149	150	147	156	154

Value in Millions

MURDER



MURDER

Murder and nonnegligent manslaughter is the willful (non-negligent) killing of one human being by another.

VOLUME AND RATE

During 1992, a total of 596 murders were reported, this represents a 5 percent increase over 1991. Murder accounted for 1 percent of all violent crime and .2 percent of the crime index. In 1992, there were 12.1 murders per 100,000 population.

ANALYSIS OF MURDER

In 1992, 67 percent (400) of the total murders were cleared with 5 percent (29) of the murders involving only juvenile offenders.

There were 521 persons arrested in 1992 for murder, 94 percent (492) male, 87 percent (453) African American, 13 percent (68) White and 20 percent (104) juveniles.

During 1992, the largest number (240) occurred in the 30 and older age group representing 40 percent of the total.

Handguns predominate as the weapon most often used accounting for 66 percent (393) of the 1992 murders. This represents a 15 percent increase in handgun use when compared to the handgun use of 60 percent (342) in 1991. The next most used weapon was a knife accounting for 15 percent (88) of 1992 murders. This represents a 16 percent (105) decrease compared to 1991 knife use percentage.

Drug related murders accounted for 26 percent (154) of the total. When compared to the 1991 drug related murder total, there was an 11 percent (172) decrease.

When the offender is known to the victim, 9 percent (51) are family members and 3 percent (17) are boyfriend or girlfriend. There was a 29 percent decrease in family related murders as compared to 1991. Additionally, an acquaintance is listed in 38 percent (224) of 1992 murders. Strangers and unknown relationships accounted for two other large categories, 19 percent (113) and 45 percent (267) respectively.

In 45 percent (266) of the murders, the offenders are unknown and not described. When the race of the victim and offender is known the offender is most often someone of the same race.

**VICTIM, DESCRIBED OFFENDER
RACE RELATIONS**

VICTIM	TOTAL MURDERS	DESCRIBED OFFENDER	SAME RACE OFFENDER	PER- CENTAGE
White	114	81	51	63%
African American	474	245	244	100%

PERIOD 1: 4,860,000
PERIOD 2: 4,908,000

MURDER BREAKDOWN REPORT
STATE OF MARYLAND

COMPARISON PERIODS:
PERIOD 1 (P.1): 01/91 TO 12/91
PERIOD 2 (P.2): 01/92 TO 12/92

		PERIOD 1			PERIOD 2			% CHANGE	
TOTAL COUNTS		RATE COUNT			RATE COUNT			OF COUNT	
*****		11.70 569			12.14 596			4.7%+	
ACTUAL JUSTIFIABLE		C.41 20			0.52 26			30.0%+	
BREAKDOWN BY RACE		VICTIMS				OFFENDERS			
*****		*****				*****			
		RATE	# OF ACTUALS	% OF TOTAL	% CHANGE	RATE	# OF ACTUALS	% OF TOTAL	% CHANGE
WHITE	P.1	2.51	122	21.4%		1.95	95	16.6%	
	P.2	2.32	114	19.1%	6.6%+	1.24	61	10.2%	35.8%+
AFRO-AMER.	P.1	9.03	439	77.1%		6.48	315	55.3%	
	P.2	9.65	474	79.5%	8.0%+	7.23	355	59.5%	12.7%+
ASIAN	P.1	0.10	5	0.8%		0.16	8	1.4%	
	P.2	0.12	6	1.0%	20.0%+	0.00	0	0.0%	100.0%+
AMERICAN INDIAN	P.1	0.02	1	0.1%		0.02	1	0.1%	
	P.2	0.02	1	0.1%	0.0%	0.02	1	0.1%	0.0%
UNKNOWN	P.1	0.04	2	0.3%		4.69	228	40.0%	
	P.2	0.02	1	0.1%	50.0%+	5.41	266	44.6%	16.7%+

BREAKDOWN BY AGE GROUPS		VICTIMS				OFFENDERS			
*****		*****				*****			
		RATE	# CF ACTUALS	% CF TOTAL	% CHANGE	RATE	# CF ACTUALS	% CF TOTAL	% CHANGE
UNDER 18	P.1	1.15	56	9.8%		0.69	34	5.9%	
	P.2	1.18	58	9.7%	3.6%+	1.67	82	13.7%	141.2%+
18 - 21	P.1	2.09	102	17.9%		2.30	112	19.6%	
	P.2	1.95	96	16.1%	5.9%-	1.87	92	15.4%	17.5%-
22 - 29	P.1	3.47	169	29.7%		2.57	125	21.9%	
	P.2	4.07	200	33.5%	18.3%+	2.58	127	21.3%	1.6%+
30 & OVER	P.1	4.95	241	42.3%		2.96	144	25.3%	
	P.2	4.88	240	40.2%	0.4%-	2.28	112	18.7%	22.2%-
UNKNOWN	P.1	0.02	1	0.1%		4.77	232	40.7%	
	P.2	0.04	2	0.3%	100.0%+	5.50	270	45.3%	16.4%+

WEAPON USED		RATE		% OF ACTUALS	% OF TOTAL	% CHANGE
*****		*****		*****	*****	*****
FIREARMS	P.1	7.73	376	66.0%		
	P.2	8.78	431	72.3%		14.6%+
A. TYPE	P.1	0.08	4	0.7%		
UNKNOWN	P.2	0.12	6	1.0%		50.0%+
B. HANDGUN	P.1	7.03	342	60.1%		
	P.2	8.00	393	65.9%		14.9%+
C. RIFLE	P.1	0.28	14	2.4%		
	P.2	0.10	5	0.8%		64.3%+
D. SHOTGUN	P.1	0.32	16	2.8%		
	P.2	0.48	24	4.0%		50.0%+
E. OTHER GUN	P.1	0.00	0	0.0%		
	P.2	0.06	3	0.5%		N/A
KNIFE	P.1	2.16	105	18.4%		
	P.2	1.79	88	14.7%		16.2%+
BLUNT OBJECT	P.1	0.45	22	3.8%		
	P.2	0.36	18	3.0%		18.2%+
PERSONAL WEAPON	P.1	0.63	31	5.4%		
	P.2	0.34	17	2.8%		45.2%+
POISON	P.1	0.00	0	0.0%		
	P.2	0.00	0	0.0%		0.0%
EXPLOSIVES	P.1	0.00	0	0.0%		
	P.2	0.00	0	0.0%		0.0%
FIRE	P.1	0.18	9	1.5%		
	P.2	0.28	14	2.3%		55.6%+
NARCOTICS	P.1	0.02	1	0.1%		
	P.2	0.02	1	0.1%		0.0%
DROWNING	P.1	0.00	0	0.0%		
	P.2	0.00	0	0.0%		0.0%
STRANGULATION	P.1	0.16	8	1.4%		
	P.2	0.22	11	1.8%		37.5%+
ASPHYXIATION	P.1	0.00	0	0.0%		
	P.2	0.10	5	0.8%		N/A
OTHER WEAPONS	P.1	0.34	17	2.9%		
	P.2	0.22	11	1.8%		25.3%+

*NOTE: "RATE" = NUMBER OF MURDERS PER 100,000 POPULATION.

POPULATION:
 PERIOD 1: 4,860,000
 PERIOD 2: 4,908,000

MURDER BREAKDOWN REPORT
 STATE OF MARYLAND

COMPARISON PERIODS:
 PERIOD 1 (P.1): 01/91 TO 12/91
 PERIOD 2 (P.2): 01/92 TO 12/92

P.2 OF 5

CIRCUMSTANCE		RATE	# ACTUALS	% OF TOTAL	% CHANGE	CIRCUMSTANCE		RATE	# OF ACTUAL	% OF TOTAL	% CHANGE
*****		*****	*****	*****	*****	*****		*****	*****	*****	*****
RAPE	P.1	0.06	3	0.5%		CHILD KILLED BY	P.1	0.02	1	0.1%	
	P.2	0.04	2	0.3%	33.3%-	BABYSITTER	P.2	0.00	0	0.0%	100.0%-
ROBBERY	P.1	1.60	78	13.7%		BRAWL DUE TO INFLU-	P.1	0.14	7	1.2%	
	P.2	1.50	74	12.4%	5.1%-	ENCE OF ALCOHOL	P.2	0.06	3	0.5%	57.1%-
BURGLARY	P.1	0.06	3	0.5%		BRAWL DUE TO INFLU-	P.1	0.04	2	0.3%	
	P.2	0.06	3	0.5%	0.0%	ENCE OF NARCOTICS	P.2	0.00	0	0.0%	100.0%-
LARCENY	P.1	0.02	1	0.1%		ARGUMENT OVER MONEY	P.1	0.32	16	2.8%	
	P.2	0.00	0	0.0%	100.0%-	OR PROPERTY	P.2	0.22	11	1.8%	31.3%-
MOTOR VEHICLE THEFT	P.1	0.00	0	0.0%		OTHER ARGUMENTS	P.1	1.66	81	14.2%	
	P.2	0.00	0	0.0%	0.0%		P.2	1.50	74	12.4%	8.6%-
ARSON	P.1	0.10	5	0.8%		GANGLAND KILLINGS	P.1	0.02	1	0.1%	
	P.2	0.28	14	2.3%	180.0%+		P.2	0.00	0	0.0%	100.0%-
PROSTITUTION OR	P.1	0.00	0	0.0%		JUVENILE GANG	P.1	0.00	0	0.0%	
COMMERCIAL VICE	P.2	0.00	0	0.0%	0.0%	KILLINGS	P.2	0.00	0	0.0%	0.0%
OTHER SEX OFFENCE	P.1	0.02	1	0.1%		INSTITUTIONAL	P.1	0.00	0	0.0%	
	P.2	0.04	2	0.3%	100.0%+	KILLINGS	P.2	0.02	1	0.1%	N/A
NARCOTIC DRUG LAW	P.1	3.53	172	30.2%		SNIPER ATTACK	P.1	0.00	0	0.0%	
	P.2	3.13	154	25.8%	10.5%-		P.2	0.00	0	0.0%	0.0%
GAMBLING	P.1	0.00	0	0.0%		OTHER	P.1	1.04	51	8.9%	
	P.2	0.00	0	0.0%	0.0%		P.2	0.93	46	7.7%	9.8%-
OTHER - NOT SPECIFIED	P.1	0.00	0	0.0%		ALL SUSPECTED	P.1	0.00	0	0.0%	
	P.2	0.02	1	0.1%	N/A	FELONY TYPE	P.2	0.10	5	0.8%	N/A
ABORTION	P.1	0.00	0	0.0%		NOT ENOUGH INFORMA-	P.1	2.71	132	23.1%	
	P.2	0.00	0	0.0%	0.0%	TION TO DETERMINE	P.2	4.11	202	33.8%	53.0%+
LOVERS' TRIANGLE	P.1	0.30	15	2.6%							
	P.2	0.08	4	0.6%	73.3%-						

*NOTE: *RATE* = NUMBER OF MURDERS PER 100,000 POPULATION.

PERIOD 1: 4,860,000
PERIOD 2: 4,908,000

MURDER BREAKDOWN REPORT
STATE OF MARYLAND

PERIOD 1 (P.1): 01/91 TO 12/91
PERIOD 2 (P.2): 01/92 TO 12/92

RELATIONSHIP OF VICTIM TO OFFENDER *****		RATE	# ACTUALS	% OF TOTAL	% CHANGE	RELATIONSHIP OF VICTIM TO OFFENDER *****		RATE	# OF ACTUAL	% OF TOTAL	% CHANGE
ALL FAMILY RELATED	P.1	1.48	72	12.6%		P. EX-HUSBAND	C.00	C.00	0	C.0%	
	P.2	1.03	51	8.5%	29.2%+		C.00	C.00	0	C.0%	C.0%
A. HUSBAND	P.1	0.14	7	1.2%		Q. EX-WIFE	0.06	0.06	3	0.5%	
	P.2	0.08	4	0.6%	42.9%+		0.00	0.00	0	0.0%	100.0%+
B. WIFE	P.1	0.32	16	2.8%		R. OTHER FAMILY	C.06	C.06	3	C.5%	
	P.2	0.24	12	2.0%	25.0%+		C.10	C.10	5	C.8%	66.7%+
C. COMMON LAW HUSBAND	P.1	0.02	1	0.1%		BOYFRIEND OR GIRLFRIEND	0.30	0.30	15	2.6%	
	P.2	0.02	1	0.1%	0.0%		0.34	0.34	17	2.8%	13.3%+
D. COMMON LAW WIFE	P.1	0.22	11	1.9%		A. BOYFRIEND	C.08	C.08	4	C.7%	
	P.2	0.12	6	1.0%	45.5%+		C.10	C.10	5	0.8%	25.0%+
E. MOTHER	P.1	0.04	2	0.3%		B. GIRLFRIEND	0.22	0.22	11	1.9%	
	P.2	0.06	3	0.5%	50.0%+		0.24	0.24	12	2.0%	9.1%+
F. FATHER	P.1	C.04	2	C.3%		NEIGHBOR	C.04	C.04	2	C.3%	
	P.2	C.04	2	C.3%	0.0%		C.00	C.00	0	C.0%	100.0%+
G. SON	P.1	0.18	9	1.5%		ACQUAINTANCE	4.65	4.65	226	39.7%	
	P.2	0.18	9	1.5%	0.0%		4.56	4.56	224	37.5%	0.9%+
H. DAUGHTER	P.1	0.18	9	1.5%		EMPLOYEE	C.00	C.00	0	C.0%	
	P.2	0.06	3	0.5%	66.7%+		C.00	C.00	0	C.0%	C.0%
I. BROTHER	P.1	0.10	5	0.8%		EMPLOYER	0.00	0.00	0	0.0%	
	P.2	0.04	2	0.3%	60.0%+		0.00	0.00	0	0.0%	0.0%
J. SISTER	P.1	C.00	0	C.0%		FRIEND	C.02	C.02	1	C.1%	
	P.2	0.00	0	C.0%	0.0%		C.02	C.02	1	0.1%	C.0%
K. IN-LAW	P.1	0.02	1	0.1%		HOMOSEXUAL RELATIONSHIP	0.02	0.02	1	0.1%	
	P.2	0.04	2	0.3%	100.0%+		0.00	0.00	0	0.0%	100.0%+
L. STEPFATHER	P.1	0.02	1	C.1%		OTHER - KNOWN TO VICTIM	C.10	C.10	5	0.8%	
	P.2	C.04	2	0.3%	100.0%+		C.20	C.20	10	1.6%	100.0%+
M. STEPMOTHER	P.1	0.02	1	0.1%		STRANGER (NOT KNOWN TO VICTIM)	2.05	2.05	100	17.5%	
	P.2	0.00	0	0.0%	100.0%+		2.30	2.30	113	18.9%	13.0%+
N. STEPSON	P.1	0.02	1	C.1%		RELATIONSHIP NOT DETERMINABLE	4.62	4.62	225	39.5%	
	P.2	0.00	0	C.0%	100.0%+		5.44	5.44	267	44.7%	18.7%+
O. STEPDAUGHTER	P.1	0.00	0	0.0%							
	P.2	0.00	0	0.0%	0.0%						

*NOTE: *RATE* = NUMBER OF MURDERS PER 100,000 POPULATION.

MURDER BREAKDOWN REPORT
STATE OF MARYLAND

COMPARISON PERIODS:
PERIOD 1 (P.1): 01/91 TO 12/91
PERIOD 2 (P.2): 01/92 TO 12/92

RELATIVE VICTIM-OFFENDER DISTRIBUTION BY RACE

		PERIOD 1			PERIOD 2					PERIOD 1			PERIOD 2				
VICTIM	OFFENDER(S)	COUNT	% TOTAL		COUNT	% TOTAL	CHANGE	VICTIM	OFFENDER(S)	COUNT	% TOTAL		COUNT	% TOTAL		CHANGE	
WHITE	WHITE MALE	59	48.3%		45	39.4%	23.7%-	AFRO-AM.	WHITE MALE	6	1.3%		0	0.0%		100.0%-	
	WHITE FEMALE	11	9.0%		2	1.7%	81.8%-		WHITE FEMALE	0	0.0%		0	0.0%		0.0%	
P.1	AFRO-AMER MALE	10	8.1%		20	17.5%	100.0%+	P.1	AFRO-AMER MALE	167	38.0%		171	36.0%		2.4%+	
122	AFRO-AMER FEM.	0	0.0%		0	0.0%	0.0%	439	AFRO-AMER FEM.	25	5.6%		25	5.2%		0.0%	
	ASIAN MALE	0	0.0%		0	0.0%	0.0%		ASIAN MALE	0	0.0%		0	0.0%		0.0%	
	ASIAN FEMALE	0	0.0%		0	0.0%	0.0%		ASIAN FEMALE	0	0.0%		0	0.0%		0.0%	
P.2	MULTIPLE WHITE	7	5.7%		4	3.5%	42.9%-	P.2	MULTIPLE WHITE	0	0.0%		1	0.2%		N/A	
114	MULT. AFRO-AMER	3	2.4%		9	7.8%	200.0%+	474	MULT. AFRO-AMER	45	10.2%		46	10.1%		6.7%+	
	MULTIPLE ASIAN	0	0.0%		0	0.0%	0.0%		MULTIPLE ASIAN	1	0.2%		0	0.0%		100.0%-	
	MULTIPLE MIXED	1	0.8%		1	0.8%	0.0%		MULTIPLE MIXED	0	0.0%		0	0.0%		0.0%	
	OTHER	1	0.8%		0	0.0%	100.0%-		OTHER	0	0.0%		0	0.0%		0.0%	
	UNKNOWN	30	24.5%		33	28.9%	10.0%+		UNKNOWN	195	44.4%		229	48.3%		17.4%+	

		PERIOD 1			PERIOD 2					PERIOD 1			PERIOD 2				
VICTIM	OFFENDER(S)	COUNT	% TOTAL		COUNT	% TOTAL	CHANGE	VICTIM	OFFENDER(S)	COUNT	% TOTAL		COUNT	% TOTAL		CHANGE	
26	WHITE MALE	33	42.3%		22	32.8%	33.3%-	AFRO-AM.	WHITE MALE	6	1.6%		0	0.0%		100.0%-	
	WHITE FEMALE	11	14.1%		2	2.9%	81.8%-	MALE	WHITE FEMALE	0	0.0%		0	0.0%		0.0%	
P.1	AFRO-AMER MALE	5	6.4%		16	23.8%	220.0%+	P.1	AFRO-AMER MALE	126	34.2%		128	32.2%		1.6%+	
78	AFRO-AMER FEM.	0	0.0%		0	0.0%	0.0%	368	AFRO-AMER FEM.	20	5.4%		22	5.5%		10.0%+	
	ASIAN MALE	0	0.0%		0	0.0%	0.0%		ASIAN MALE	0	0.0%		0	0.0%		0.0%	
	ASIAN FEMALE	0	0.0%		0	0.0%	0.0%		ASIAN FEMALE	0	0.0%		0	0.0%		0.0%	
P.2	MULTIPLE WHITE	6	7.6%		3	4.4%	50.0%-	P.2	MULTIPLE WHITE	0	0.0%		1	0.2%		N/A	
67	MULT. AFRO-AMER	1	1.2%		4	5.9%	300.0%+	397	MULT. AFRO-AMER	41	11.1%		43	10.8%		4.9%+	
	MULTIPLE ASIAN	0	0.0%		0	0.0%	0.0%		MULTIPLE ASIAN	1	0.2%		0	0.0%		100.0%-	
	MULTIPLE MIXED	1	1.2%		1	1.4%	0.0%		MULTIPLE MIXED	0	0.0%		0	0.0%		0.0%	
	OTHER	1	1.2%		0	0.0%	100.0%-		OTHER	0	0.0%		0	0.0%		0.0%	
	UNKNOWN	20	25.6%		19	28.3%	5.0%-		UNKNOWN	174	47.2%		203	51.1%		16.7%+	

		PERIOD 1			PERIOD 2					PERIOD 1			PERIOD 2				
VICTIM	OFFENDER(S)	COUNT	% TOTAL		COUNT	% TOTAL	CHANGE	VICTIM	OFFENDER(S)	COUNT	% TOTAL		COUNT	% TOTAL		CHANGE	
WHITE	WHITE MALE	26	59.0%		23	48.9%	11.5%-	AFRO-AM.	WHITE MALE	0	0.0%		0	0.0%		0.0%	
FEMALE	WHITE FEMALE	0	0.0%		0	0.0%	0.0%	FEMALE	WHITE FEMALE	0	0.0%		0	0.0%		0.0%	
P.1	AFRO-AMER MALE	5	11.3%		4	8.5%	20.0%-	P.1	AFRO-AMER MALE	41	57.7%		43	55.8%		4.9%+	
44	AFRO-AMER FEM.	0	0.0%		0	0.0%	0.0%	71	AFRO-AMER FEM.	5	7.0%		3	3.8%		40.0%-	
	ASIAN MALE	0	0.0%		0	0.0%	0.0%		ASIAN MALE	0	0.0%		0	0.0%		0.0%	
	ASIAN FEMALE	0	0.0%		0	0.0%	0.0%		ASIAN FEMALE	0	0.0%		0	0.0%		0.0%	
P.2	MULTIPLE WHITE	1	2.2%		1	2.1%	0.0%	P.2	MULTIPLE WHITE	0	0.0%		0	0.0%		0.0%	
47	MULT. AFRO-AMER	2	4.5%		5	10.6%	150.0%+	77	MULT. AFRO-AMER	4	5.6%		5	6.4%		25.0%+	
	MULTIPLE ASIAN	0	0.0%		0	0.0%	0.0%		MULTIPLE ASIAN	0	0.0%		0	0.0%		0.0%	
	MULTIPLE MIXED	0	0.0%		0	0.0%	0.0%		MULTIPLE MIXED	0	0.0%		0	0.0%		0.0%	
	OTHER	0	0.0%		0	0.0%	0.0%		OTHER	0	0.0%		0	0.0%		0.0%	
	UNKNOWN	10	22.7%		14	29.7%	40.0%+		UNKNOWN	21	29.5%		26	33.7%		23.8%+	

NOTE: "COUNT" = # OF OFFENSES.

MURDER BREAKDOWN REPORT
STATE OF MARYLAND

COMPARISON PERIODS:
PERIOD 1 (P.1): 01/91 TO 12/91
PERIOD 2 (P.2): 01/92 TO 12/92

RELATIVE VICTIM-OFFENDER DISTRIBUTION BY RACE

		PERIOD 1			PERIOD 2					PERIOD 1			PERIOD 2				
VICTIM	OFFENDER(S)	COUNT	% TOTAL		COUNT	% TOTAL	CHANGE	VICTIM	OFFENDER(S)	COUNT	% TOTAL		COUNT	% TOTAL		CHANGE	
ASIAN	WHITE MALE	0	0.0%		0	0.0%	0.0%	AMERICAN	WHITE MALE	0	0.0%		0	0.0%		0.0%	
	WHITE FEMALE	0	0.0%		0	0.0%	0.0%	INDIAN	WHITE FEMALE	0	0.0%		0	0.0%		0.0%	
	AFRO-AMER MALE	0	0.0%		2	33.3%	N/A		AFRO-AMER MALE	0	0.0%		1	100.0%		N/A	
P.1	AFRO-AMER FEM.	0	0.0%		0	0.0%	0.0%	P.1	AFRO-AMER FEM.	0	0.0%		0	0.0%		0.0%	
5	ASIAN MALE	1	20.0%		0	0.0%	100.0%-	1	ASIAN MALE	0	0.0%		0	0.0%		0.0%	
	ASIAN FEMALE	1	20.0%		0	0.0%	100.0%-		ASIAN FEMALE	0	0.0%		0	0.0%		0.0%	
P.2	MULTIPLE WHITE	0	0.0%		0	0.0%	0.0%	P.2	MULTIPLE WHITE	0	0.0%		0	0.0%		0.0%	
6	MULT. AFRO-AMER	1	20.0%		0	0.0%	100.0%-	1	MULT. AFRO-AMER	0	0.0%		0	0.0%		0.0%	
	MULTIPLE ASIAN	1	20.0%		0	0.0%	100.0%-		MULTIPLE ASIAN	0	0.0%		0	0.0%		0.0%	
	MULTIPLE MIXED	0	0.0%		1	16.6%	N/A		MULTIPLE MIXED	0	0.0%		0	0.0%		0.0%	
	OTHER	0	0.0%		0	0.0%	0.0%		OTHER	0	0.0%		0	0.0%		0.0%	
	UNKNOWN	1	20.0%		3	50.0%	200.0%+		UNKNOWN	1	100.0%		0	0.0%		100.0%-	

		PERIOD 1			PERIOD 2					PERIOD 1			PERIOD 2				
VICTIM	OFFENDER(S)	COUNT	% TOTAL		COUNT	% TOTAL	CHANGE	VICTIM	OFFENDER(S)	COUNT	% TOTAL		COUNT	% TOTAL		CHANGE	
ASIAN	WHITE MALE	0	0.0%		0	0.0%	0.0%	AMERICAN	WHITE MALE	0	0.0%		0	0.0%		0.0%	
MALE	WHITE FEMALE	0	0.0%		0	0.0%	0.0%	INDIAN	WHITE FEMALE	0	0.0%		0	0.0%		0.0%	
	AFRO-AMER MALE	0	0.0%		2	40.0%	N/A	MALE	AFRO-AMER MALE	0	0.0%		0	0.0%		0.0%	
P.1	AFRO-AMER FEM.	0	0.0%		0	0.0%	0.0%	P.1	AFRO-AMER FEM.	0	0.0%		0	0.0%		0.0%	
3	ASIAN MALE	0	0.0%		0	0.0%	0.0%	1	ASIAN MALE	0	0.0%		0	0.0%		0.0%	
	ASIAN FEMALE	0	0.0%		0	0.0%	0.0%		ASIAN FEMALE	0	0.0%		0	0.0%		0.0%	
P.2	MULTIPLE WHITE	0	0.0%		0	0.0%	0.0%	P.2	MULTIPLE WHITE	0	0.0%		0	0.0%		0.0%	
5	MULT. AFRO-AMER	1	33.3%		0	0.0%	100.0%-	0	MULT. AFRO-AMER	0	0.0%		0	0.0%		0.0%	
	MULTIPLE ASIAN	1	33.3%		0	0.0%	100.0%-		MULTIPLE ASIAN	0	0.0%		0	0.0%		0.0%	
	MULTIPLE MIXED	0	0.0%		1	20.0%	N/A		MULTIPLE MIXED	0	0.0%		0	0.0%		0.0%	
	OTHER	0	0.0%		0	0.0%	0.0%		OTHER	0	0.0%		0	0.0%		0.0%	
	UNKNOWN	1	33.3%		2	40.0%	100.0%+		UNKNOWN	1	100.0%		0	0.0%		100.0%-	

		PERIOD 1			PERIOD 2					PERIOD 1			PERIOD 2				
VICTIM	OFFENDER(S)	COUNT	% TOTAL		COUNT	% TOTAL	CHANGE	VICTIM	OFFENDER(S)	COUNT	% TOTAL		COUNT	% TOTAL		CHANGE	
ASIAN	WHITE MALE	0	0.0%		0	0.0%	0.0%	AMERICAN	WHITE MALE	0	0.0%		0	0.0%		0.0%	
FEMALE	WHITE FEMALE	0	0.0%		0	0.0%	0.0%	INDIAN	WHITE FEMALE	0	0.0%		0	0.0%		0.0%	
	AFRO-AMER MALE	0	0.0%		0	0.0%	0.0%	FEMALE	AFRO-AMER MALE	0	0.0%		1	100.0%		N/A	
P.1	AFRO-AMER FEM.	0	0.0%		0	0.0%	0.0%	P.1	AFRO-AMER FEM.	0	0.0%		0	0.0%		0.0%	
2	ASIAN MALE	1	50.0%		0	0.0%	100.0%-	0	ASIAN MALE	0	0.0%		0	0.0%		0.0%	
	ASIAN FEMALE	1	50.0%		0	0.0%	100.0%-		ASIAN FEMALE	0	0.0%		0	0.0%		0.0%	
P.2	MULTIPLE WHITE	0	0.0%		0	0.0%	0.0%	P.2	MULTIPLE WHITE	0	0.0%		0	0.0%		0.0%	
1	MULT. AFRO-AMER	0	0.0%		0	0.0%	0.0%		MULT. AFRO-AMER	0	0.0%		0	0.0%		0.0%	
	MULTIPLE ASIAN	0	0.0%		0	0.0%	0.0%	1	MULTIPLE ASIAN	0	0.0%		0	0.0%		0.0%	
	MULTIPLE MIXED	0	0.0%		0	0.0%	0.0%		MULTIPLE MIXED	0	0.0%		0	0.0%		0.0%	
	OTHER	0	0.0%		0	0.0%	0.0%		OTHER	0	0.0%		0	0.0%		0.0%	
	UNKNOWN	0	0.0%		1	100.0%	N/A		UNKNOWN	0	0.0%		0	0.0%		0.0%	

NOTE: *COUNT* = # OF OFFENSES.

RAPE

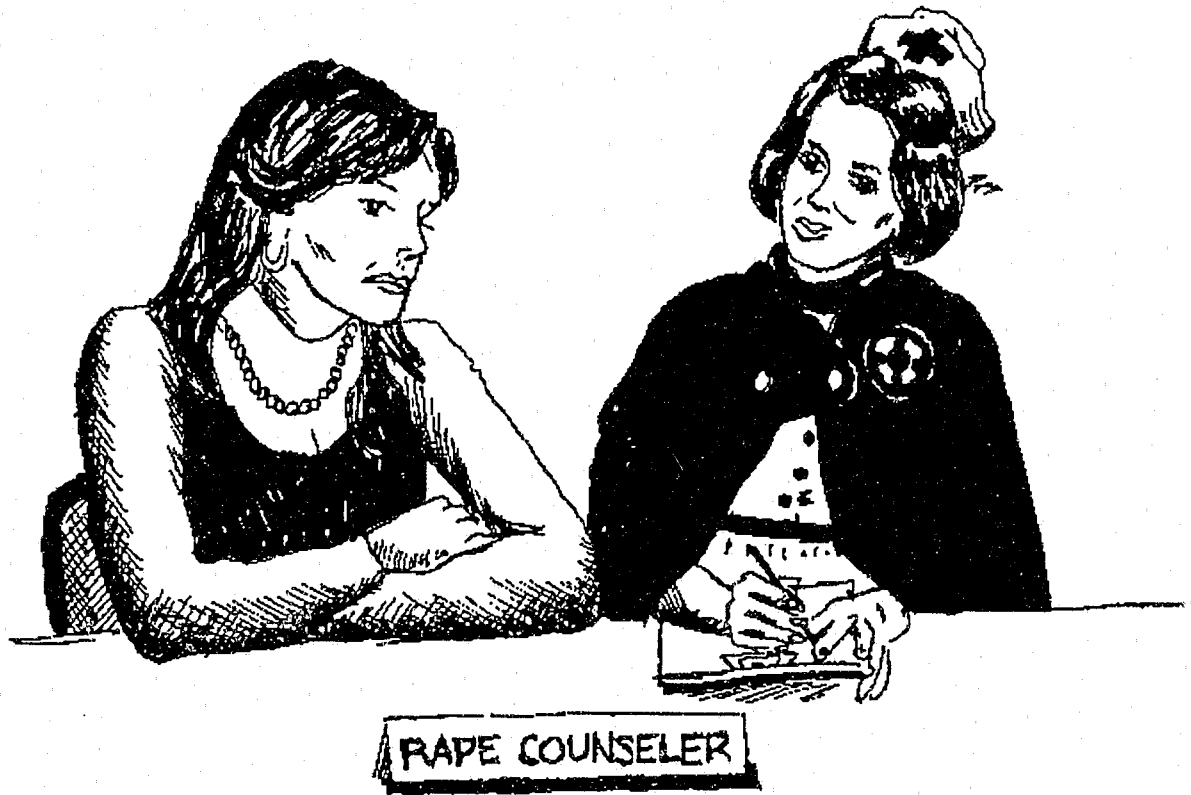

RAPE

Forcible rape is defined as the carnal knowledge of female forcible and against her will.

VOLUME AND RATE

During 1992, 2,280 actual forcible rapes were reported, this represents a 2 percent increase over 1991. Rape accounted for 5 percent of the violent crime and .7 percent of the crime index. In 1992, there were 46.5 forcible rapes per 100,000 population.

ANALYSIS OF RAPE

Rape by force accounted for 84 percent (1,904) of all forcible rapes and 17 percent (376) were attempt to rape.

In 1992, 62 percent (1,404) of forcible rapes were cleared with 11 percent (157) of these cleared offenses involving only juvenile offenders.

There were 1,014 persons arrested for forcible rape, 68 percent (688) African American, 32 percent (323) White and 17 percent (176) juveniles.

5 YEAR TREND

OFFENSES & CRIME RATE*

	5 Year Average	1992	1991	1990	1989	1988
FORCE	1,670	1,904	1,861	1,781	1,435	1,368
ATTEMPT	370	376	368	404	348	353
TOTAL	2,040	2,280	2,229	2,185	1,783	1,721
CRIME RATE	43	47	46	46	38	38

*Rapes per 100,000 population

ROBBERY



ROBBERY

Robbery is the taking or attempting to take anything of value from the care, custody, or control of a person or persons by force or threat of force or violence and/or by putting the victim in fear.

VOLUME AND RATES

During 1992, there were 21,054 robbery offenses reported, this represents a 6 percent increase over 1991. In 1992, there were 429.0 robberies per 100,000 population.

ANALYSIS OF ROBBERY

During 1992, 63 percent (13,264) of the robberies were committed on the street, while only 1 percent (207) were bank robberies. Of the total number of robberies committed with a weapon, firearm accounted for 55 percent (11,630) while robberies committed with no weapon accounted for 32 percent (6,691) of the total.

In 1992, 21 percent (4,313) of the total robberies were cleared with 12 percent (499) of the robberies cleared involving only juvenile offenders.

There were 4,538 persons arrested in 1992 for robbery, 92 percent (4,189) male, 83 percent (3,775) African Americans, 16 percent (750) White, 1 percent (22) of other races and 22 percent (989) juveniles.

DISTRIBUTION BY NATURE

Classification	Number of Offenses	Percent of Distribution	Total Value
Highway	13,264	63	\$ 5,824,503
Commercial House	3,435	16	4,254,867
Service Station	447	2	362,025
Convenience Store	720	3	159,942
Residence	1,830	9	1,981,729
Bank	207	1	623,184
Miscellaneous	1,151	6	764,820
TOTAL	21,054	100	\$ 13,971,070

AGGRAVATED ASSAULT



AGGRAVATED ASSAULT

Aggravated assault is an unlawful attack by one person upon another for the purpose of inflicting severe or aggravated bodily injury.

VOLUME AND RATE

During 1992, a total of 25,110 aggravated assaults were reported, this represents a 5 percent increase over 1991. Aggravated assaults accounted for 51 percent of the violent crime category and 8 percent of the crime index. In 1992, there were 511.6 aggravated assaults per 100,000 population.

There were 59,744 simple assaults reported in 1992 for a total of 84,854 aggravated and simple assaults. Of the 84,854 assaults reported, 16,834 or 1 out of every 5.04 assaults involved a battered spouse.

ANALYSIS OF ASSAULT

During 1992, 24 percent (6,071) of the aggravated assaults were with firearms, 20 percent (5,076) with knife or cutting instrument, 40 percent (9,938) with other weapon, 16 percent (4,025) with personal weapons, hands, fist, feet, etc.

In 1992, 61 percent (15,420) of the aggravated assaults were cleared with 15 percent (2,241) of the cleared offenses involving only juvenile offenders.

There were 7,951 persons arrested for aggravated assaults during 1992, 82 percent (6,497) male, 55 percent (4,391) African American, 44 percent (3,518) White, 1 percent (42) of other races and 24 percent (1,936) juveniles.

		<u>5 YEAR TREND</u>				
	5 YEAR AVERAGE	1992	1991	1990	1989	1988
Firearm	5,391	6,071	5,599	5,298	4,876	5,109
Knife	4,871	5,076	5,052	5,135	4,492	4,598
Other	9,046	9,938	9,392	9,218	8,605	8,076
Hands, etc.	3,951	4,025	3,803	4,186	4,233	3,507
TOTAL	23,259	25,110	23,846	23,837	22,206	21,290

BREAKING OR ENTERING

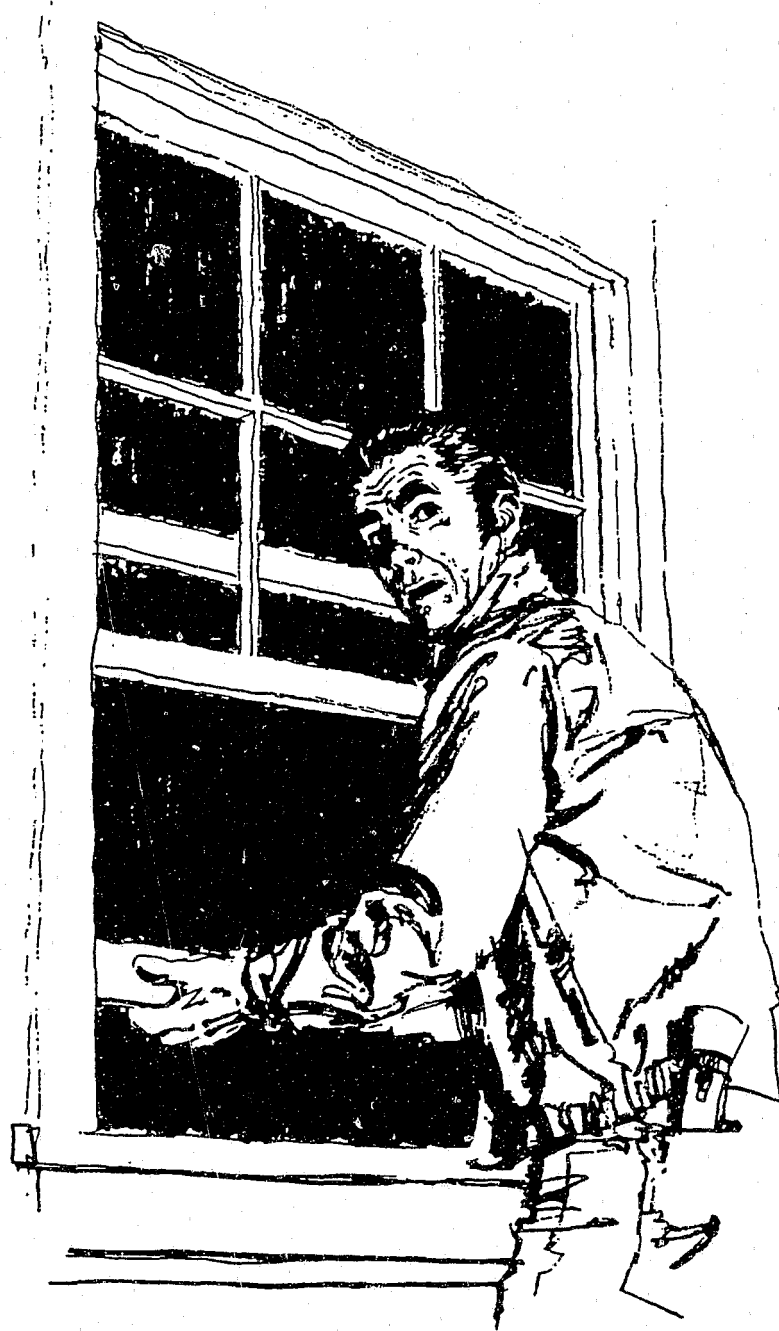

BREAKING OR ENTERING

Breaking or entering is defined as the unlawful entry of a structure to commit a felony or a theft.

VOLUME AND RATE

During 1992, a total of 55,521 breaking or entering were reported, this represents a 1 percent decrease over 1991. Breaking or entering accounted for 22 percent of the property crime category and 18 percent of the crime index. In 1992, there were 1,131.2 breaking or entering offenses per 100,000 population.

ANALYSIS OF BREAKING OR ENTERING

During 1992, 74 percent (41,026) of the breaking or entering offenses involved forcible entry, 16 percent (8,767) were unlawful entry without force and 10 percent (5,728) were recorded as attempted forcible entry. Residential offenses accounted for 65 percent (36,084) of the total offenses while 35 percent (19,437) were non residential. The average dollar value loss was \$1,121.

In 1992, 17 percent (9,255) of the total breaking or entering offenses were cleared with 16 percent (1,498) of the cleared offenses involving only juvenile offenders.

There were 10,891 persons arrested for breaking or entering, 54 percent (5,891) African American, 45 percent (4,933) White, 92 percent (9,969) male and 25 percent (2,755) juveniles.

PLACE AND TIME OF OCCURRENCE

Classification		Number of Offenses	Percent Distribution	Total Value
RESIDENCE	TOTAL	36,084	65.0	\$42,894,984
	Night 6 P.M. - 6 A.M.	9,715	17.5	8,365,603
	Day 6 A.M. - 6 P.M.	12,199	22.0	15,291,199
	Unknown	14,170	25.5	19,238,182
NON-RESIDENCE	TOTAL	19,437	35.0	19,370,716
	Night 6 P.M. - 6 A.M.	7,302	13.1	7,073,479
	Day 6 A.M. - 6 P.M.	3,030	5.5	2,191,356
	Unknown	9,105	16.4	10,105,881
GRAND TOTAL		55,521	100.0	\$62,265,700

LARCENY



LARCENY

Larceny-theft is the unlawful taking, carrying, leading, or riding away of property from the possession or constructive possession of another.

VOLUME AND RATE

During 1992, a total of 165,236 larcenies were reported, this represents an increase of 1 percent over 1991. Larceny accounted for 64 percent of the property crime total and 54 percent of the crime index. In 1992, there were 3,366.7 larcenies per 100,000 population.

ANALYSIS OF LARCENY

Of the total larcenies reported, the highest percentage 23 (37,475) were from motor vehicle while pocket-picking accounted for the lowest percentage .4 (637).

In 1992, 19 percent (32,090) of the total larceny-theft offenses were cleared with 19 percent (6,094) of the cleared offenses involving only juvenile offenders.

There were 31,756 persons arrested for larceny-theft, 53 percent (17,000) African Americans, 46 percent (14,470) White, 1 percent (286) of other races, 73 percent (23,071) male and 27 percent (8,482) juveniles.

Law Enforcement Agencies reported a total value of \$75,122,884 stolen in larceny offenses.

NATURE OF LARCENIES

Classification	Number of Offenses	Percent Distribution	Total Value
Pocket-Picking	637	.4	\$ 152,426
Purse Snatching	1,655	1.0	302,834
Shoplifting	25,224	15.3	4,314,156
From Auto	37,475	22.7	19,215,774
Auto Parts & Access.	34,657	21.0	8,725,332
Bicycles	7,697	4.7	1,767,584
From Building	26,036	15.8	17,377,865
From Coin Operated Machines	1,657	1.0	269,743
All Other	30,198	18.3	22,997,170
TOTAL	165,236	100.0	\$ 75,122,884

MOTOR VEHICLE THEFT

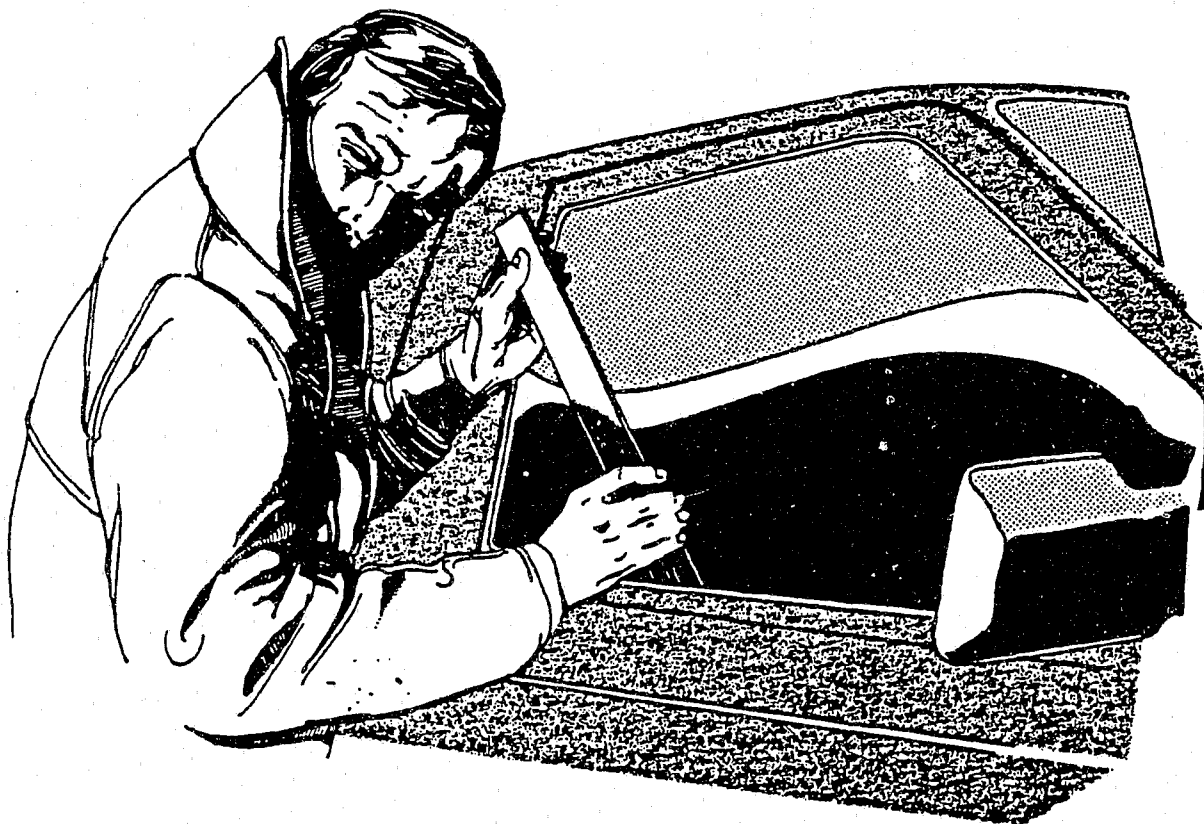

MOTOR VEHICLE THEFT

Motor vehicle theft is defined as the theft or attempted theft of a motor vehicle.

VOLUME AND RATE

During 1992, there were 35,657 motor vehicle thefts reported, this represents a .4 percent increase over 1991. In 1992, there were 726.5 motor vehicle thefts per 100,000 population.

ANALYSIS OF MOTOR VEHICLE THEFT

During 1992, 81 percent (28,938) of the motor vehicle thefts were automobiles, 13 percent (4,768) were trucks and buses and 6 percent (1,951) were other motor vehicles. There were 26,836 recovered vehicles accounting for 75 percent of the total reported stolen.

In 1992, 15 percent (5,477) of the total motor vehicle thefts were cleared with 34 percent (1,850) of the motor vehicle thefts cleared involving only juvenile offenders.

There were 7,172 persons arrested for motor vehicle theft, 77 percent (5,534) African American, 22 percent (1,607) White, 1 percent (31) other races, 92 percent (6,591) male and 53 percent (3,762) juveniles.

Law Enforcement Agencies reported a total value \$195,374,030 stolen in motor vehicle thefts.

		<u>5 YEAR TREND</u>				
	5 YEAR AVERAGE	1992	1991	1990	1989	1988
Auto	26,803	28,938	28,354	26,656	24,802	25,267
Truck	4,538	4,768	4,998	4,970	4,320	3,632
Other	2,143	1,951	2,165	2,259	2,041	2,299
TOTAL	33,484	35,657	35,517	33,885	31,163	31,198

ARSON

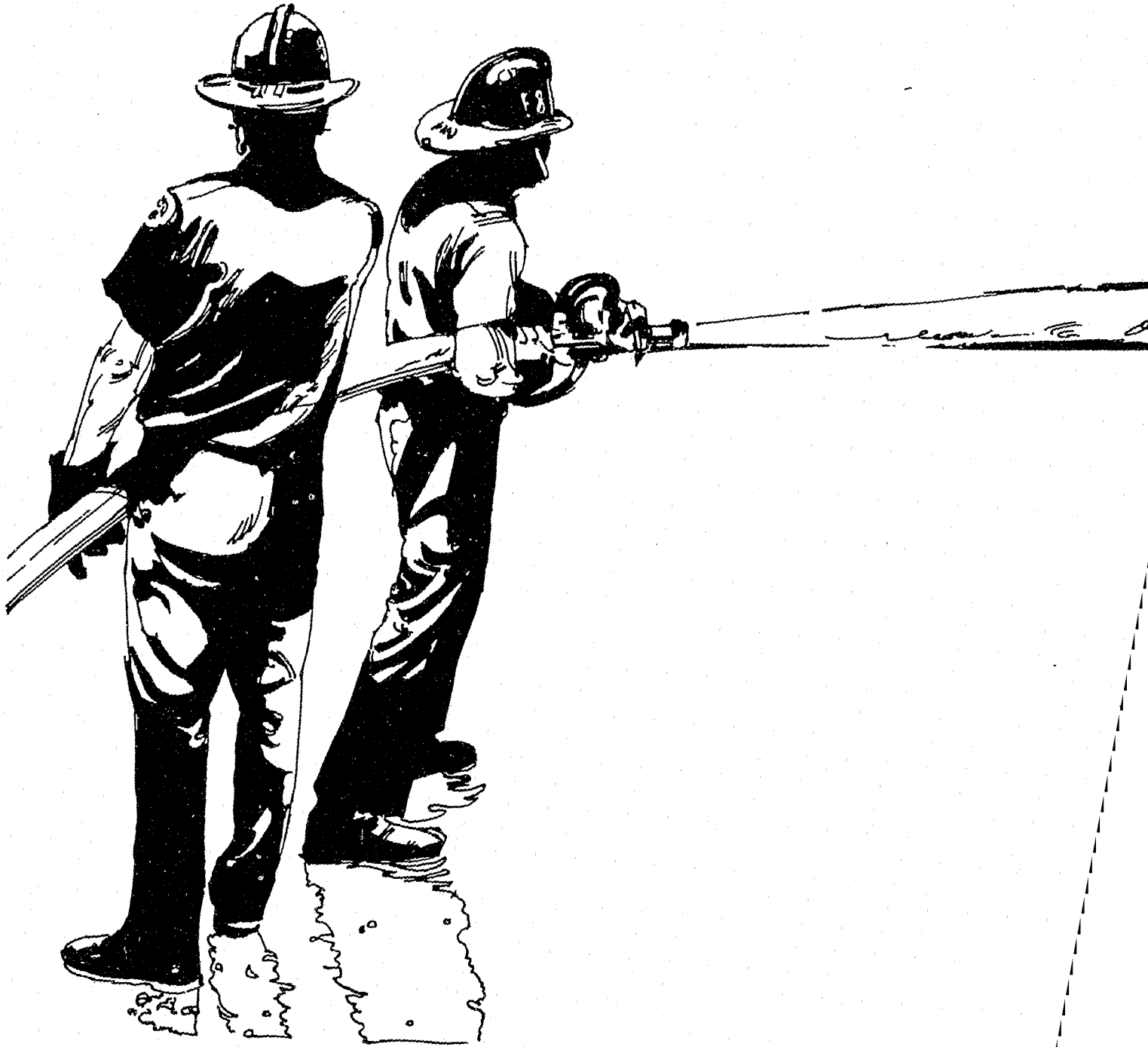

ARSON

Arson is any willful or malicious burning or attempt to burn, with or without intent to defraud, a dwelling house, public building, motor vehicle or aircraft, personal property of another, etc.

VOLUME AND RATE

During 1992, there were 2,510 arsons reported, this represents a 9 percent decrease over 1991. In 1992, there were 51 arsons per 100,000 population. Of the total arsons, 48 percent (1,212) were structures, while mobile and other property each accounted for 26 percent (649). Residential comprised 56 percent (681) of the structures at which arson was directed, with 20 percent (242) of all targeted structural property being uninhabited. The estimated value of property damage was over 20 million dollars.

In 1992, 19 percent (474) of the total arsons were cleared with 49 percent (233) of the arsons cleared involved only juveniles.

There were 490 persons arrested in 1992 for arson, 89 percent (437) male, 34 percent (165) African Americans, 65 percent (318) White and 57 percent (280) juveniles.

DISTRIBUTION BY TYPE OF PROPERTY

Classification	Number of Offenses	Percent Distrib.	Average Value	Percent Cleared
TOTAL STRUCTURAL	1,212	48.3%	\$14,272	27%
Single Occup. Residence	457	18.2%	16,008	32%
Other Residential	224	8.9%	6,604	30%
Storage	142	5.7%	21,977	13%
Industrial/Manufacturing	7	.3%	28,809	29%
Other Commercial	151	6.0%	28,346	18%
Community/Public	152	6.1%	1,973	40%
All Other Structures	79	3.1%	7,604	9%
TOTAL MOBILE	649	25.9%	4,505	7%
Motor Vehicle	590	23.5%	3,952	6%
Other Mobile	59	2.4%	10,027	15%
Other	649	25.9%	145	16%
GRAND TOTAL	2,510	100.0%	\$8,094	19%

BATTERED SPOUSE



BATTERED SPOUSE

INTRODUCTION

The Maryland Battered Spouse Program was established through House Joint Resolution 32 which was introduced by Delegate Pauline Menes, requesting the Maryland State Police to maintain certain information on complaints of domestic assaults. The statistics in this report were collected from January 1, 1992 through December 31, 1992.

DEFINITION

A Battered Spouse in the Maryland Uniform Crime Reporting (UCR) Program is considered to be:

1. A married person living with their spouse upon whom an aggravated or non-aggravated assault was committed by their mate.
2. A married person estranged from their spouse upon whom an aggravated or non-aggravated assault was committed by their mate.
3. A male and female not married to each other and who are living together or had lived together at some time, upon whom an aggravated or non-aggravated assault was committed by their mate.

LIMITATIONS OF A BATTERED SPOUSE REPORTING PROGRAM

There are limitations to the information collected which should be clearly understood before any conclusions are drawn from the data presented in this report.

Procedures for handling non-aggravated spousal assaults vary between departments and counties of occurrence. In some instances, they are reported directly to the court system and not to a police department. They are often handled informally. Consequently, incomplete or inaccurate recording of the event may result.

While the current method of collecting Battered Spouse information for this report provides less than a complete picture, there is at present, no other informational system in general use gathering these statistics from police agencies that will more accurately perform this task.

CLASSIFICATION

Aggravated assault, as defined under the Maryland Uniform Crime Reporting Program, is an unlawful attack by one person upon another for the purpose of inflicting severe or aggravated bodily injury. This type of assault usually is accompanied by the use of a weapon or by means likely to produce death or severe bodily harm. Attempts are included since it is not necessary that an injury result when a gun, knife, or other weapon is used which would result in serious personal injury if the crimes were successfully completed. An assault in which hands, fists and feet are used and severe personal injury to the victim results, is also classified as an aggravated assault.

Any assault in which hands, fists and feet are used and no serious injury to the victim results, is classified as a non-aggravated assault.

AGGRAVATED/NON-AGGRAVATED ASSAULT

During 1992, a total of 3,076 spousal assaults reported were of an aggravated nature. This represents a 5% increase over the 2,939 aggravated spousal assaults reported in 1991. Aggravated assaults were 18% of the total spousal assaults in 1992, the same as in 1991.

FIVE YEAR TREND

CLASSIFICATION	1992	1991	1990	1989	1988
FIREARM	240	235	280	257	290
KNIFE	860	787	736	652	760
OTHER DANGEROUS WEAPONS	1,305	1,208	1,177	1,019	1,042
HANDS, FISTS, FEET, ETC.	671	709	788	926	732
NON-AGGRAVATED	13,758	13,449	13,165	11,927	11,697
TOTAL	16,834	16,388	16,146	14,781	14,521

DAY OF WEEK

FIVE YEAR TREND

	1992	1991	1990	1989	1988
Monday	2,279	2,964	2,240	1,999	1,911
Tuesday	2,251	2,269	1,932	1,901	1,865
Wednesday	2,079	2,137	1,962	1,756	1,704
Thursday	2,136	1,990	2,023	1,662	1,771
Friday	2,192	2,026	2,173	1,121	1,983
Saturday	2,918	2,245	2,897	2,568	2,586
Sunday	2,979	2,757	2,919	2,774	2,701
TOTAL	16,834	16,388	16,146	14,781	14,521

HOUR OF THE DAY

12:00 A.M.	937	917	869	782	806
1:00 A.M.	976	868	904	775	801
2:00 A.M.	814	819	797	715	711
3:00 A.M.	580	556	607	467	537
4:00 A.M.	356	376	360	289	336
5:00 A.M.	246	245	219	208	245
6:00 A.M.	224	229	205	191	248
7:00 A.M.	275	295	289	295	303
8:00 A.M.	464	458	453	352	315
9:00 A.M.	451	442	471	368	379
10:00 A.M.	519	524	437	415	395
11:00 A.M.	599	556	503	437	385
12:00 Noon	681	556	539	508	485
1:00 P.M.	517	491	492	479	410
2:00 P.M.	587	573	497	489	437
3:00 P.M.	688	573	531	528	449
4:00 P.M.	740	655	679	609	593
5:00 P.M.	795	737	730	770	707
6:00 P.M.	870	950	981	872	839
7:00 P.M.	996	950	980	950	924
8:00 P.M.	1,064	1,031	1,055	979	1,001
9:00 P.M.	1,159	1,212	1,184	1,112	1,065
10:00 P.M.	1,100	1,114	1,124	1,056	1,079
11:00 P.M.	1,196	1,261	1,240	1,135	1,071

Analysis: In the last five years over 54% of all spousal assaults have consistently occurred between the hours from 6:00 P.M. to 3:00 A.M. and over 48% during the three day period, Friday through Sunday. When combined this would indicate that most spousal assaults are likely to occur between 6:00 P.M. and 3:00 A.M. on Friday, Saturday and Sunday.

*VOLUME

A total of 16,834 spousal assaults were reported to Law Enforcement Agencies during 1992. This represents an increase of 2.7% percent when compared to 1991. Spousal assaults were 19.8% of the 84,854 total assaults reported to UCR in 1992.

FIVE YEAR TREND

<u>MONTH</u>	<u>1992</u>	<u>1991</u>	<u>1990</u>	<u>1989</u>	<u>1988</u>
January	1,223	1,344	1,261	1,124	1,084
February	1,194	1,135	1,197	1,005	1,016
March	1,364	1,345	1,330	1,168	1,140
April	1,425	1,360	1,324	1,264	1,201
May	1,458	1,511	1,453	1,289	1,308
June	1,524	1,499	1,436	1,344	1,265
July	1,512	1,536	1,539	1,368	1,439
August	1,516	1,601	1,452	1,331	1,464
September	1,247	1,277	1,332	1,273	1,163
October	1,479	1,368	1,269	1,227	1,224
November	1,427	1,205	1,156	1,221	1,123
December	1,465	1,307	1,397	1,167	1,094
TOTAL	16,834	16,388	16,146	14,781	14,521

*Does not include Spousal Assaults reported by Military Installations. See "Military Installation - Domestic Assault Section" in this report.

MILITARY INSTALLATIONS

DOMESTIC ASSAULTS

1992

	<u>AGGRAVATED</u>	<u>NON-AGGRAVATED</u>	<u>TOTAL</u>
ABERDEEN PROVIDING GROUND	1	10	11
FORT GEORGE G. MEADE	1	24	25
FORT RITCHIE	0	2	2
ANDREWS AIR FORCE BASE	0	11	11
PATUXENT NAVAL AIR STATION	0	0	0
FORT DETRICK	0	0	0
U.S. NAVAL ACADEMY	0	3	3
GRAND TOTAL	2	50	52

WEAPON USE IN SPOUSAL ASSAULTS

Firearms were 7.8 percent of the total aggravated assaults and 1.4 percent of the total assaults. In 1991, firearms were 8.0 percent of the total aggravated assaults and 1.4 percent of the total assaults.

Knife or cutting instruments were 28.0 percent of the total aggravated assaults and 5.1 percent of the total assaults. In 1991, knife or cutting instruments were 26.7 percent of the total aggravated assaults and 4.8 percent of the total assaults.

Other dangerous weapons were 42.4 percent of the total aggravated assaults and 7.8 percent of the total assaults. In 1991, other dangerous weapons were 41.1 percent of the total aggravated assaults and 7.4 percent of the total assaults.

Aggravated assaults by physical force were 21.8 percent of the aggravated assaults and 4.0 percent of the total assaults. In 1991, aggravated assaults by physical force were 24.2 percent of the total aggravated assaults and 4.3 percent of the total assaults.

Non-aggravated simple assaults accounted for 81.7 percent of all spousal assaults. In 1991, non-aggravated simple assaults were 82.1 percent of all spousal assaults.

PERCENT BY WEAPON AND SEX OF VICTIM

FIVE YEAR TREND

<u>CLASSIFICATION</u>	<u>SEX</u>	<u>1992</u>	<u>1991</u>	<u>1990</u>	<u>1989</u>	<u>1988</u>
FIREARM	M	0.2	0.2	0.3	0.3	0.3
	F	1.2	1.2	1.5	1.4	1.7
KNIFE OR CUTTING INSTRUMENT	M	2.7	2.4	2.3	2.3	2.5
	F	2.4	2.4	2.3	2.1	2.7
OTHER DANGEROUS WEAPONS	M	2.8	2.7	2.3	2.2	2.4
	F	4.9	4.7	5.0	4.7	4.8
HANDS, FISTS, FEET, ETC.	M	0.3	0.2	0.3	0.4	0.3
	F	3.7	4.1	4.5	5.9	4.7
TOTAL AGGRAVATED ASSAULTS	M	6.0	5.5	5.2	5.1	5.5
	F	12.2	12.5	13.3	14.2	14.0
TOTAL NON-AGGRA- VATED ASSAULTS	M	11.4	10.6	9.8	10.2	9.7
	F	70.3	71.5	71.7	70.5	70.9
GRAND TOTAL	M	17.4	16.1	15.0	15.3	15.2
	F	82.6	83.9	85.0	84.7	84.8

CIRCUMSTANCES

FIVE YEAR TREND

<u>NATURE OF ARGUMENT</u>	<u>1992</u>	<u>1991</u>	<u>1990</u>	<u>1989</u>	<u>1988</u>
ALCOHOL	2,783	3,011	3,027	2,499	2,563
DRUGS	366	254	288	396	290
FOOD/COOKING	89	95	82	104	84
FRIENDS	138	163	168	145	125
GAMBLING	2	9	13	3	5
HOUSEHOLD CHORES	94	112	99	80	77
INFIDELITY	880	991	1,027	765	710
EMPLOYMENT/JOB	108	117	112	96	80
MENTAL IMBALANCE	81	72	54	52	44
MONEY	707	718	744	657	714
CHILDREN	828	853	822	726	652
PROPERTY	466	503	486	477	361
RELATIVES	91	109	110	109	114
SEX	163	201	191	179	130
HOBBY	14	11	16	8	4
T.V.	38	61	61	54	35
SEPARATION	531	490	399	--	--
DIVORCE	139	133	104	--	--
RECONCILIATION	26	31	26	--	--
OUT LATE	346	302	258	--	--
OTHER	1,711	1,964	1,905	2,581	3,112
UNKNOWN	7,233	6,188	6,154	5,850	5,421
TOTAL	16,834	16,388	16,146	14,781	14,521

CIRCUMSTANCES

	<u>*ARGUMENT</u>	<u>ALCOHOL RELATED</u>	<u>OTHER</u>	<u>UNKNOWN</u>
1992	30.3%	16.5%	10.2%	43.0%
1991	31.8%	18.4%	12.0%	37.8%

*NATURE OF ARGUMENT

	<u>INFIDELITY</u>	<u>MONEY</u>	<u>PROPERTY</u>	<u>CHILDREN</u>	<u>OTHER</u>
1992	5.2%	4.2%	2.8%	4.9%	10.2%
1991	6.0%	4.4%	3.1%	5.2%	8.2%

HOUSEHOLD STATUS

	<u>LIVING TOGETHER</u>	<u>ESTRANGED</u>	<u>UNKNOWN</u>
1992	81.0%	17.9%	1.2%
1991	81.5%	17.1%	1.6%

VICTIM

In 1992, the spousal assault victims were female in 82.6 percent of all cases as compared to 83.9 percent in 1991, a 1.5 percent decrease in the female victim ratio.

During 1992, 57.1 percent of the victims were White, 42.0 percent African American and .9 percent were of other races. In 1991, 58.8 percent were White, 40.3 percent African American and .9 percent were of other races.

Most victims of spousal assault are between 25 to 40 years of age, 63.8 percent in 1992 compared to 62.8 percent in 1991.

CLEARANCES

There are two ways of clearing a case. One is by making an arrest and charging the person (s) with the offense. The second is known as an exceptional clearance whereby the police know the identity and location of the person (s) who committed the offense and have enough information to arrest them but there is some reason beyond their control that prevents them from making the arrest. The most frequent reason is the victims neglect or refusal to prosecute.

Of all spousal assaults reported in 1992, 82.6 percent were cleared, 24.3 percent by arrest and 58.3 percent exceptionally. In 17.3 percent of the incidents the dispositions of the cases were unknown. During 1991, 81.8 percent of all spousal assault cases were cleared, 25.3 percent by arrest and 56.6 percent exceptionally. In 18.1 percent of the cases, the dispositions were unknown.

The following chart reflects the ratio of Spousal Assaults as compared with the total of all (Spousal and Non-Spousal) Assaults. It also reflects the percentage of Aggravated Spousal Assaults as compared with the Non-Aggravated Spousal Assaults. These comparisons are made on a State and County level.

	<u>TOTAL</u>	<u>RATIO</u>	<u>AGG. ASSAULT</u>	<u>NON-AGG. ASSAULT</u>	<u>PERCENT</u>
<u>STATE</u>	16,834	1:5.0	3,076	13,758	18.3
REGION I	1,004	1:6.0	163	841	16.2
Caroline Co.	17	1:14.5	2	15	11.8
Cecil Co.	289	1:3.9	51	238	17.6
Dorchester Co.	133	1:5.2	36	97	27.1
Kent Co.	40	1:6.9	4	36	10.0
Queen Anne's Co.	106	1:4.1	18	88	17.0
Somerset Co.	102	1:5.3	16	86	15.7
Talbot Co.	67	1:7.2	8	59	12.0
Wicomico Co.	118	1:11.2	16	102	13.6
Worcester Co.	132	1:7.0	12	120	9.1
REGION II	769	1:4.1	149	620	19.4
Calvert Co.	112	1:4.8	23	89	20.5
Charles Co.	355	1:4.6	54	301	15.2
St. Mary's Co.	302	1:3.3	72	230	23.8
REGION III	1,034	1:6.3	146	888	14.1
Allegany Co.	321	1:5.0	45	276	14.0
Carroll Co.	298	1:4.7	21	277	7.0
Frederick Co.	249	1:8.4	49	200	19.7
Garrett Co.	77	1:4.2	7	70	9.1
Washington Co.	89	1:12.0	24	65	27.0
REGION IV	4,298	1:3.9	644	3,654	15.0
Montgomery Co.	1,500	1:4.3	210	1,290	14.0
Pr. George's Co.	2,798	1:3.8	434	2,364	15.5
REGION V	9,729	1:5.4	1,973	7,755	20.3
Anne Arundel Co.	1,010	1:3.9	166	844	16.4
Baltimore City	2,132	1:12.8	319	1,813	15.0
Baltimore Co.	5,542	1:2.9	1,339	4,203	24.2
Harford Co.	491	1:4.3	57	434	11.6
Howard Co.	553	1:4.1	92	461	16.6

INDEX OFFENSE DATA

The tables contained within this section were designed to provide quick reference to statistical crime information relative to the different reporting areas of the State Of Maryland.

The tables are broken down by Region. Within each Region information is listed in County name sequence and is further detailed to show the activity experienced by individual police agencies. The general identifying descriptions which indicate the reporting areas are listed and defined as follows:

- | | | |
|------------------------------|---|----------------------------------------------------------------------------------------------------------------------------------------------------------------------------------------------------------------------------|
| Regional Total | - | This line indicates the total activity of all the Counties within the indicated Region. |
| County Total | - | This line indicates the total activity of all reporting Agencies within the indicated County. |
| Sheriff | - | This line indicates the total activity reported by Sheriff's Offices. This includes activity which may have occurred within the corporate limits of towns in that County. |
| County Police Department | - | This line indicates the total activity reported by County Police Departments. This includes activity which may have occurred within the corporate limits of towns in that County. |
| State Police | - | This line indicates the total activity reported by all State Police installations within the indicated reporting area. This includes activity which may have occurred within the corporate limits of towns in that County. |
| Municipal Police Departments | - | This line indicates the total activity reported by the specified police departments and includes only those crimes which were handled by that department. |

INDEX OFFENSE DATA (cont'd)

The five regions used in the Maryland Uniform Crime Reporting Program are as follows:

Region I - Eastern Shore

- Caroline County
- Cecil County
- Dorchester County
- Kent County
- Queen Anne's County
- Somerset County
- Talbot County
- Wicomico County
- Worcester County

Region II - Southern Maryland

- Calvert County
- Charles County
- St. Mary's County

Region III - Western Maryland

- Allegany County
- Carroll County
- Frederick County
- Garrett County
- Washington County

Region IV - Washington Metropolitan Region

- Montgomery County
- Prince George's County

Region V - Baltimore Metropolitan Region

- Baltimore City
- Anne Arundel County
- Baltimore County
- Harford County
- Howard County

Crime Rates for the individual agencies are not calculated in the following table because of overlapping jurisdictions in many cities of municipal, county and state law enforcement agencies. This table contains the offenses as reported by the individual agencies with crime rates for the county and region totals. Arson offenses in this table are listed opposite the agency reporting the Arson.*

*Arson figures included are not computed in the total offenses or crime rates.

		POPULA TION	CRIME RATE	TOTAL OFFENS	TOTAL CLRD	PERCT CLRD	MURDER	RAPE	ROBBERY	AGGRAV ASSLT	B OR E	LARCNY THEFT	M/V THEFT	ARSON

REGION I	1991	349,397	4,637.7	16,204	4,994	30	16	111	269	1,705	3,792	9,612	699	
	1992	388,781	4,203.4	16,342	4,922	30	18	155	325	1,755	3,794	9,565	730	
	PERCENT CHANGE	+11.3	-9.4	+0.9	-1.4	+0.0	+12.5	+39.6	+20.8	+2.9	+0.1	-0.5	+4.4	

CAROLINE COUNTY	1991	27,475	2,576.9	708	245	34	3	7	12	54	184	411	37	
	1992	27,743	2,451.1	680	223	32	1	8	5	44	196	399	27	
	PERCENT CHANGE	+1.0	-4.9	-4.0	-9.0	-5.8	-66.7	+14.3	-58.3	-18.5	+6.5	-2.9	-27.0	

DENTON PD.	1991			186	74	39	1	1	1	10	44	119	10	
	1992			153	39	25	0	0	2	6	49	94	2	
	PERCENT CHANGE			-17.7	-47.3	-35.9	-100.0	-100.0	+100.0	-40.0	+11.4	-21.0	-80.0	

FEDERALSBURG PD.	1991			102	22	21	0	2	3	5	14	76	2	
	1992			110	26	23	0	3	2	6	32	66	1	
	PERCENT CHANGE			+7.8	+18.2	+9.5	-	+50.0	-33.3	+20.0	+128.6	-13.2	-50.0	

GREENSBORO PD.	1991			39	35	89	0	0	0	0	9	30	0	
	1992			12	6	50	0	0	0	0	3	8	1	
	PERCENT CHANGE			-69.2	-82.9	-43.8	-	-	-	-	-66.7	-73.3	-	

PRESTON PD.	1991			6	0	0	0	0	0	0	2	4	0	
	1992			1	1	100	0	0	0	1	0	0	0	
	PERCENT CHANGE			-83.3	+0.0	+0.0	-	-	-	-	-100.0	-100.0	-	

MARYLAND U C R CRIME INDEX REPORT

		POPULA TION	CRIME RATE	TOTAL OFFENS	TOTAL CLRD	PERCT CLRD	MURDER	RAPE	ROBBERY	AGGRAV ASSLT	B OR E	LARCNY THEFT	M/V THEFT	ARSON

RIDGELY PD.	1991			22	14	63	0	1	0	1	5	12	3	
	1992			52	26	50	0	1	0	4	8	39	0	
	PERCENT CHANGE			+136.4	+85.7	-20.6	-	+0.0	-	+300.0	+60.0	+225.0	-100.0	

GOLDSBORO PD.	1991			1	0	0	0	0	0	0	1	0	0	
	1992			0	0	0	0	0	0	0	0	0	0	
	PERCENT CHANGE			-100.0	+0.0	+0.0	-	-	-	-	-100.0	-	-	

CAROLINE CO. SHERIFF	1991			203	53	26	0	0	4	17	64	107	11	
	1992			191	57	29	1	0	0	10	70	102	8	
	PERCENT CHANGE			-5.9	+7.5	+11.5	-	-	-100.0	-41.2	+9.4	-4.7	-27.3	

HSP-DENTON DETACHMENT	1991			149	47	31	2	3	4	21	45	63	11	
	1992			161	68	42	0	4	1	17	34	90	15	
	PERCENT CHANGE			+8.1	+44.7	+35.5	-100.0	+33.3	-75.0	-19.0	-24.4	+42.9	+36.4	

HSP-CAROLINE COUNTY	1991			149	47	31	2	3	4	21	45	63	11	
ST. POLICE TOTAL	1992			161	68	42	0	4	1	17	34	90	15	
	PERCENT CHANGE			+8.1	+44.7	+35.5	-100.0	+33.3	-75.0	-19.0	-24.4	+42.9	+36.4	

CECIL COUNTY	1991	72,516	4,127.4	2,993	851	28	2	9	27	356	757	1,651	191	
	1992	73,230	3,738.9	2,738	803	29	0	23	29	319	647	1,521	199	
	PERCENT CHANGE	+1.0	-9.4	-8.5	-5.6	+3.5	-100.0	+155.6	+7.4	-10.4	-14.5	-7.9	+4.2	

MARYLAND U C R CRIME INDEX REPORT

	POPULA TION	CRIME RATE	TOTAL OFFENS	TOTAL CLRD	PERCT CLRD	MURDER	RAPE	ROBBERY	AGGRAV ASSLT	B OR E	LARCNY THEFT	M/V THEFT	ARSON

HSP-NORTHEAST BARRACK	1991		1,306	414	31	1	3	14	180	380	619	109	
	1992		1,241	415	33	0	6	11	185	296	633	110	
PERCENT CHANGE			-5.0	+2	+6.5	-100.0	+100.0	-21.4	+2.8	-22.1	+2.3	+9	

HSP-JFK BARRACK	1991		72	15	20	0	0	0	4	0	67	1	
	1992		88	27	30	0	2	4	5	0	75	2	
PERCENT CHANGE			+22.2	+80.0	+50.0	-	-	-	+25.0	-	+11.9	+100.0	

HSP-CECIL COUNTY	1991		1,378	429	31	1	3	14	184	380	686	110	
ST. POLICE TOTAL	1992		1,329	442	33	0	8	15	190	296	708	112	
PERCENT CHANGE			-3.6	+3.0	+6.5	-100.0	+166.7	+7.1	+3.3	-22.1	+3.2	+1.8	

DORCHESTER CNTY	1991	30,732	4,295.2	1,320	647	49	1	11	27	185	305	746	45
	1992	31,034	4,572.4	1,419	634	44	0	15	26	176	333	815	54
PERCENT CHANGE		+1.0	+6.5	+7.5	-2.0	-10.2	-100.0	+36.4	-3.7	-4.9	+9.2	+9.2	+20.0

CAMBRIDGE PD.	1991		858	356	41	1	2	21	125	161	529	19	
	1992		992	396	39	0	8	23	127	211	599	24	
PERCENT CHANGE			+15.6	+11.2	-4.9	-100.0	+300.0	+9.5	+1.6	+31.1	+13.2	+26.3	

HURLOCK PD.	1991		79	46	58	0	0	2	11	18	42	6	
	1992		83	39	47	0	5	0	10	21	42	5	
PERCENT CHANGE			+5.1	-15.2	-19.0	-	-	-100.0	-9.1	+16.7	+0	-16.7	

POPULATION	CRIME RATE	TOTAL OFFENSES	TOTAL CLRD	PERCT CLRD	MURDER	RAPE	ROBBERY	AGGRAV ASSLT	B OR E	LARCNY THEFT	M/V THEFT	ARSON
------------	------------	----------------	------------	------------	--------	------	---------	--------------	--------	--------------	-----------	-------

MSP-CHESTERTOWN DETACHMENT	1991	98	32	32	0	1	2	18	20	51	6
	1992	89	44	49	0	0	0	18	24	39	8
PERCENT CHANGE		-9.2	+37.5	+53.1	-	-100.0	-100.0	+0	+20.0	-23.5	+33.3

QUEEN ANNES CNTY 1991	34,510	2,880.3	994	278	28	1	9	4	127	262	545	46
1992	34,850	2,944.0	1,026	391	38	2	4	11	122	296	551	40
PERCENT CHANGE	+1.0	+2.2	+3.2	+40.6	+35.7	+100.0	-55.6	+175.0	-3.9	+13.0	+1.1	-13.0

QUEEN ANNES	1991	337	74	22	0	4	2	39	90	194	8
COUNTY SHERIFF	1992	376	173	46	2	3	0	32	122	206	11
PERCENT CHANGE		+11.6	+133.8	+109.1	-	-25.0	-100.0	-17.9	+35.6	+6.2	+37.5

LAND U C R CRIME INDEX REPORT

		POPULA TION	CRIME RATE	TOTAL OFFENS	TOTAL CLRD	PERCT CLRD	MURDER	RAPE	ROBBERY	AGGRAV ASSLT	B OR E	LARCNY THEFT	M/V THEFT	ARSON

MSP-CENTREVILLE BARRACK	1991			573	181	31	1	5	1	83	155	292	36	
	1992			576	196	34	0	1	10	87	158	294	26	
	PERCENT CHANGE			+5	+8.3	+9.7	-100.0	-80.0	+900.0	+4.8	+1.9	+7	-27.8	

MSP-QUEEN ANNES COUNTY ST. POLICE TOTAL	1991			573	181	31	1	5	1	83	155	292	36	
	1992			576	196	34	0	1	10	87	158	294	26	
	PERCENT CHANGE			+5	+8.3	+9.7	-100.0	-80.0	+900.0	+4.8	+1.9	+7	-27.8	

SOMERSET COUNTY	1991	23,824	3,576.2	852	325	38	1	12	8	108	262	426	35	
	1992	24,057	3,940.6	948	364	38	1	11	13	155	259	465	44	
	PERCENT CHANGE	+1.0	+10.2	+11.3	+12.0	+0	+0	-8.3	+62.5	+43.5	-1.1	+9.2	+25.7	

CRISFIELD PD.	1991			208	96	46	0	2	1	44	46	106	9	
	1992			222	119	53	0	1	2	53	34	106	16	
	PERCENT CHANGE			+6.7	+24.0	+15.2	-	-50.0	+100.0	+20.5	-4.3	+0	+77.8	

PRINCESS ANNE PD.	1991			127	41	32	0	2	0	6	36	79	4	
	1992			131	27	20	0	1	3	4	33	87	3	
	PERCENT CHANGE			+3.1	-34.1	-37.5	-	-50.0	-	-33.3	-8.3	+10.1	-25.0	

UNIV. OF MD. EASTERN SHORE	1991			90	12	13	0	0	0	4	9	77	0	(0)
	1992			106	7	6	0	0	0	2	13	88	3	(0)
	PERCENT CHANGE			+17.8	-41.7	-53.8	-	-	-	-50.0	+44.4	+14.3	-	(-)

MARYLAND U C R CRIME INDEX REPORT

	POPULA TION	CRIME RATE	TOTAL OFFENS	TOTAL CLRD	PERCT CLRD	MURDER	RAPE	ROBBERY	AGGRAV ASSLT	B OR E	LARCNY THEFT	M/V THEFT	ARSON
--	----------------	---------------	-----------------	---------------	---------------	--------	------	---------	-----------------	--------	-----------------	--------------	-------

SOMERSET CO. SHERIFF	1991		37	37	100	0	0	0	15	2	19	1	
	1992		32	32	100	0	0	0	5	1	26	0	
PERCENT CHANGE			-13.5	-13.5	+0.0	-	-	-	-66.7	-50.0	+36.8	-100.0	

HSP-PRINCESS ANNE DETACHMENT	1991		390	139	35	1	8	7	39	169	145	21	
	1992		457	179	39	1	9	8	91	168	158	22	
PERCENT CHANGE			+17.2	+28.8	+11.4	+0.0	+12.5	+14.3	+133.3	-.6	+9.0	+4.8	

HSP-SOMERSET COUNTY ST. POLICE TOTAL	1991		390	139	35	1	8	7	39	169	145	21	
	1992		457	179	39	1	9	8	91	168	158	22	
PERCENT CHANGE			+17.2	+28.8	+11.4	+0.0	+12.5	+14.3	+133.3	-.6	+9.0	+4.8	

TALBOT COUNTY	1991	31,048	3,707.2	1,151	313	27	1	6	29	104	237	735	39
	1992	31,354	3,686.9	1,156	317	27	2	11	22	106	293	682	40
PERCENT CHANGE		+1.0	-.5	+.4	+1.3	+0.0	+100.0	+83.3	-24.1	+1.9	+23.6	-7.2	+2.6

EASTON PD.	1991		710	154	21	0	0	22	63	126	475	24	
	1992		717	163	22	2	5	15	73	172	433	17	
PERCENT CHANGE			+1.0	+5.8	+4.8	-	-	-31.8	+15.9	+36.5	-8.8	-29.2	

OXFORD PD.	1991		17	0	0	0	0	0	0	1	16	0	
	1992		5	1	20	0	0	0	1	0	4	0	
PERCENT CHANGE			-70.6	+0.0	+0.0	-	-	-	-	-100.0	-75.0	-	

	POPULA TION	CRIME RATE	TOTAL OFFENS	TOTAL CLRD	PERCT CLRD	MURDER	RAPE	ROBBERY	AGGRAV ASSLT	B OR E	LARCNY THEFT	M/V THEFT	ARSON
--	----------------	---------------	-----------------	---------------	---------------	--------	------	---------	-----------------	--------	-----------------	--------------	-------

ST. MICHAELS PD.	1991		70	33	47	0	0	2	9	7	52	0	
	1992		101	47	46	0	0	3	4	17	76	1	
	PERCENT CHANGE		+44.3	+42.4	-2.1	-	-	+50.0	-55.6	+142.9	+46.2	-	

TALBOT CO. SHERIFF	1991		34	3	8	0	0	1	0	5	26	1	
	1992		39	6	15	0	3	0	3	6	25	2	
	PERCENT CHANGE		+14.7	+100.0	+87.5	-	-	-100.0	-	+0.0	-3.8	+100.0	

MSP-EASTON BARRACK	1991		320	123	38	1	6	4	32	97	166	14	
	1992		294	100	34	0	3	4	25	98	144	20	
	PERCENT CHANGE		-8.1	-18.7	-10.5	-100.0	-50.0	+0.0	-21.9	+1.0	-13.3	+42.9	

63 MSP-TALBOT COUNTY	1991		320	123	38	1	6	4	32	97	166	14	
ST. POLICE TOTAL	1992		294	100	34	0	3	4	25	98	144	20	
	PERCENT CHANGE		-8.1	-18.7	-10.5	-100.0	-50.0	+0.0	-21.9	+1.0	-13.3	+42.9	

WICOMICO COUNTY	1991	75,558	6,099.9	4,609	1,345	29	5	34	124	468	1,026	2,781	171
	1992	76,303	6,632.8	5,061	1,215	24	8	65	187	503	1,084	2,998	216
	PERCENT CHANGE	+1.0	+8.7	+9.8	-9.7	-17.2	+60.0	+91.2	+50.8	+7.5	+5.7	+7.8	+26.3

DELMAR PD.	1991		81	13	16	0	0	0	9	16	53	3	
	1992		95	9	9	0	1	0	14	20	60	0	
	PERCENT CHANGE		+17.3	-30.8	-43.8	-	-	-	+55.6	+25.0	+13.2	-100.0	

MARYLAND U C R CRIME INDEX REPORT

	POPULA TION	CRIME RATE	TOTAL OFFENS	TOTAL CLRD	PERCT CLRD	MURDER	RAPE	ROBBERY	AGGRAV ASLT	B OR E	LARCNY THEFT	M/V THEFT	ARSON
--	----------------	---------------	-----------------	---------------	---------------	--------	------	---------	----------------	--------	-----------------	--------------	-------

FRUITLAND PD.	1991		210	113	53	0	3	2	32	50	108	15	
	1992		237	115	48	1	2	4	25	37	158	10	
	PERCENT CHANGE		+12.9	+1.8	-9.4	-	-33.3	+100.0	-21.9	-26.0	+46.3	-33.3	

SALISBURY PD.	1991		2,811	759	27	3	18	100	248	590	1,758	94	
	1992		3,015	663	22	5	27	149	262	593	1,869	110	
	PERCENT CHANGE		+7.3	-12.6	-18.5	+66.7	+50.0	+49.0	+5.6	+5	+6.3	+17.0	

SALISBURY STATE COLLEGE	1991		223	22	9	0	0	0	0	17	200	6	(3)
	1992		165	16	9	0	0	1	3	3	152	6	(3)
	PERCENT CHANGE		-26.0	-27.3	+0	-	-	-	-	-82.4	-24.0	+0	(0)

64

WICOMICO CO. SHERIFF	1991		652	272	41	0	7	11	137	121	358	18	
	1992		918	193	21	0	27	18	138	217	466	52	
	PERCENT CHANGE		+40.8	-29.0	-48.8	-	+285.7	+63.6	+7	+79.3	+30.2	+188.9	

MSP-SALISBURY BARRACK	1991		632	166	26	2	6	11	42	232	304	35	
	1992		631	219	34	2	8	15	61	214	293	38	
	PERCENT CHANGE		-.2	+31.9	+30.8	+0	+33.3	+36.4	+45.2	-7.8	-3.6	+8.6	

MSP-WICOMICO COUNTY ST. POLICE TOTAL	1991		632	166	26	2	6	11	42	232	304	35	
	1992		631	219	34	2	8	15	61	214	293	38	
	PERCENT CHANGE		-.2	+31.9	+30.8	+0	+33.3	+36.4	+45.2	-7.8	-3.6	+8.6	

	POPULA TION	CRIME RATE	TOTAL OFFENS	TOTAL CLRD	PERCT CLRD	MURDER	RAPE	ROBBERY	AGGRAV ASSLT	B OR E	LARCNY THEFT	M/V THEFT	ARSON

WORCESTER COUNTY 1991	35,600	8,705.1	3,099	824	26	2	18	33	254	624	2,047	121	
1992	35,949	7,736.0	2,781	776	27	4	17	29	270	543	1,828	90	
PERCENT CHANGE	+1.0	-11.1	-10.3	-5.8	+3.8	+100.0	-5.6	-12.1	+6.3	-13.0	-10.7	-25.6	

BERLIN PD. 1991			75	32	42	0	2	1	6	21	40	5	
1992			69	30	43	0	0	3	7	20	35	4	
PERCENT CHANGE			-8.0	-6.3	+2.4	-	-100.0	+200.0	+16.7	-4.8	-12.5	-20.0	

OCEAN CITY PD. 1991			1,972	360	18	0	7	20	145	348	1,379	73	
1992			1,756	345	19	2	7	17	149	304	1,239	38	
PERCENT CHANGE			-11.0	-4.2	+5.6	-	+0	-15.0	+2.8	-12.6	-10.2	-47.9	

POCONOKE CITY PD. 1991			329	141	42	0	1	4	24	47	233	20	
1992			265	75	28	0	1	6	35	52	151	20	
PERCENT CHANGE			-19.5	-46.8	-33.3	-	+0	+50.0	+45.8	+10.6	-35.2	+0	

SNOW HILL PD. 1991			24	7	29	0	0	2	2	2	17	1	
1992			25	16	64	0	0	0	6	1	18	0	
PERCENT CHANGE			+4.2	+128.6	+120.7	-	-	-100.0	+200.0	-50.0	+5.9	-100.0	

OCEAN PINES PD. 1991			110	13	11	0	2	0	6	35	66	1	
1992			100	15	15	0	0	0	5	32	62	1	
PERCENT CHANGE			-9.1	+15.4	+36.4	-	-100.0	-	-16.7	-8.6	-6.1	+0	

69

		POPULA TION	CRIME RATE	TOTAL OFFENS	TOTAL CLRD	PERCT CLRD	MURDER	RAPE	ROBBERY	AGGRAV ASSLT	B OR E	LARCNY THEFT	M/V THEFT	ARSON

WORCESTER CO. SHERIFF	1991			201	137	68	1	0	0	42	51	104	3	
	1992			204	152	74	1	6	0	40	37	109	11	
PERCENT CHANGE				+1.5	+10.9	+8.8	+0	-	-	-4.8	-27.5	+4.8	+266.7	

MSP-BERLIN BARRACK	1991			388	134	34	1	6	6	29	120	208	18	
	1992			362	143	39	1	3	3	28	97	214	16	
PERCENT CHANGE				-6.7	+6.7	+14.7	+0	-50.0	-50.0	-3.4	-19.2	+2.9	-11.1	

MSP-WORCESTER COUNTY ST. POLICE TOTAL	1991			388	134	34	1	6	6	29	120	208	18	
	1992			362	143	39	1	3	3	28	97	214	16	
PERCENT CHANGE				-6.7	+6.7	+14.7	+0	-50.0	-50.0	-3.4	-19.2	+2.9	-11.1	

REGION II	1991	232,250	4,089.6	9,498	2,885	30	15	61	193	1,023	2,204	5,368	634	
	1992	234,542	3,801.9	8,917	2,773	31	11	65	184	948	1,685	5,486	538	
PERCENT CHANGE		+1.0	-7.0	-6.1	-3.9	+3.3	-26.7	+6.6	-4.7	-7.3	-23.5	+2.2	-15.1	

CALVERT COUNTY	1991	52,215	2,506.9	1,309	511	39	3	12	14	125	386	701	68	
	1992	52,730	2,397.1	1,264	594	47	1	14	13	142	297	750	47	
PERCENT CHANGE		+1.0	-4.4	-3.4	+16.2	+20.5	-66.7	+16.7	-7.1	+13.6	-23.1	+7.0	-30.9	

NORTH BEACH PD.	1991			55	18	32	0	2	0	7	21	23	2	
	1992			40	6	15	0	0	0	5	11	24	0	
PERCENT CHANGE				-27.3	-66.7	-53.1	-	-100.0	-	-28.6	-47.6	+4.3	-100.0	

MARYLAND U C R CRIME INDEX REPORT

	POPULA TION	CRIME RATE	TOTAL OFFENS	TOTAL CLRD	PERCT CLRD	MURDER	RAPE	ROBBERY	AGGRAV ASSLT	B OR E	LARCNY THEFT	M/V THEFT	ARSON
--	----------------	---------------	-----------------	---------------	---------------	--------	------	---------	-----------------	--------	-----------------	--------------	-------

MSP-WALDORF BARRACK	1991		510	199	39	1	1	15	47	66	302	78	
	1992		393	112	28	2	1	15	43	61	219	52	
PERCENT CHANGE			-22.9	-43.7	-28.2	+100.0	+0	+0	-8.5	-7.6	-27.5	-33.3	

MSP-CHARLES COUNTY	1991		510	199	39	1	1	15	47	66	302	78	
ST. POLICE TOTAL	1992		393	112	28	2	1	15	43	61	219	52	
PERCENT CHANGE			-22.9	-43.7	-28.2	+100.0	+0	+0	-8.5	-7.6	-27.5	-33.3	

ST. MARYS COUNTY	1991	77,221	3,768.4	2,910	877	30	6	31	50	332	958	1,447	86
	1992	77,983	3,304.6	2,577	836	32	3	27	52	316	664	1,432	83
PERCENT CHANGE		+1.0	-12.3	-11.4	-4.7	+6.6	-50.0	-12.9	+4.0	-4.8	-30.7	-1.0	-3.5

ST. MARYS COLLEGE PD.	1991		76	0	0	0	0	0	0	11	65	0	
	1992		80	1	1	0	0	0	0	13	66	1	
PERCENT CHANGE			+5.3	+0	+0	-	-	-	-	+18.2	+1.5	-	

ST. MARYS CO. SHERIFF	1991		2,325	674	29	5	22	30	287	781	1,145	55	(9)
	1992		2,057	636	30	1	18	35	268	540	1,143	52	(7)
PERCENT CHANGE			-11.5	-5.6	+3.4	-80.0	-18.2	+16.7	-6.6	-30.9	-.2	-5.5	(-22.2)

MSP-LEONARDTOWN BARRACK	1991		509	203	39	1	9	20	45	166	237	31	
	1992		440	199	45	2	9	17	48	111	223	30	
PERCENT CHANGE			-13.6	-2.0	+15.4	+100.0	+0	-15.0	+6.7	-33.1	-5.9	-3.2	

		POPULA TION	CRIME RATE	TOTAL OFFENS	TOTAL CLR'D	PERCT CLR'D	MURDER	RAPE	ROBBERY	AGGRAV ASSLT	B OR E	LARCNY THEFT	M/V THEFT	ARSON

MSP-ST. MARYS	1991			509	203	39	1	9	20	45	166	237	31	
COUNTY														
ST. POLICE TOTAL	1992			440	199	45	2	9	17	48	111	223	30	
PERCENT CHANGE				-13.6	-2.0	+15.4	+100.0	+0.0	-15.0	+6.7	-33.1	-5.9	-3.2	

REGION III	1991	506,226	2,968.4	15,027	4,333	28	12	126	195	1,369	2,927	9,719	679	
	1992	511,220	2,993.4	15,303	4,648	30	7	137	258	1,505	3,011	9,676	709	
PERCENT CHANGE		+1.0	+0.8	+1.8	+7.3	+7.1	-41.7	+8.7	+32.3	+9.9	+2.9	-0.4	+4.4	

ALLEGANY COUNTY	1991	76,175	3,241.2	2,469	965	39	1	20	15	282	511	1,580	60	
	1992	76,925	3,498.2	2,691	1,175	43	1	12	16	333	483	1,749	97	
PERCENT CHANGE		+1.0	+7.9	+9.0	+21.8	+10.2	+0.0	-40.0	+6.7	+18.1	-5.5	+10.7	+61.7	

69 CUMBERLAND PD.	1991			1,409	493	35	0	9	11	167	255	943	24	
	1992			1,598	696	43	1	8	12	210	290	1,021	56	
PERCENT CHANGE				+13.4	+41.2	+22.9	-	-11.1	+9.1	+25.7	+13.7	+8.3	+133.3	

FROSTBURG PD.	1991			209	71	34	0	1	0	8	44	153	3	
	1992			208	59	28	0	0	1	9	39	152	7	
PERCENT CHANGE				-0.5	-16.9	-17.6	-	-100.0	-	+12.5	-11.4	-0.7	+133.3	

LONACONING PD.	1991			0	0	0	0	0	0	0	0	0	0	
	1992			0	0	0	0	0	0	0	0	0	0	
PERCENT CHANGE				+0.0	+0.0	+0.0	-	-	-	-	-	-	-	

MARYLAND U C R CRIME INDEX REPORT

	POPULA TION	CRIME RATE	TOTAL OFFENS	TOTAL CLRD	PERCT CLRD	MURDER	RAPE	ROBBERY	AGGRAV ASLT	B OR E	LARCNY THEFT	M/V THEFT	ARSON

LUKE PD.	1991		0	0	0	0	0	0	0	0	0	0	
	1992		0	0	0	0	0	0	0	0	0	0	
	PERCENT CHANGE		+0.0	+0.0	+0.0	-	-	-	-	-	-	-	

WESTERNPORT PD.	1991		29	7	24	0	0	0	0	11	15	3	
	1992		26	11	42	0	0	0	2	2	22	0	
	PERCENT CHANGE		-10.3	+57.1	+75.0	-	-	-	-	-81.8	+46.7	-100.0	

FROSTBURG STATE UNIV. P.D.	1991		84	15	17	0	0	0	4	5	74	1	(0)
	1992		83	12	14	0	0	0	2	9	72	0	(2)
	PERCENT CHANGE		-1.2	-20.0	-17.6	-	-	-	-50.0	+80.0	-2.7	-100.0	(-)

ALLEGANY CO. STATE ATT OFFICE	1991		2	2	100	0	0	0	0	0	2	0	
	1992		0	0	0	0	0	0	0	0	0	0	
	PERCENT CHANGE		-100.0	-100.0	-100.0	-	-	-	-	-	-100.0	-	

ALLEGANY CO. SHERIFF	1991		123	69	56	0	0	0	2	39	80	2	
	1992		183	119	65	0	1	1	27	37	114	3	
	PERCENT CHANGE		+48.8	+72.5	+16.1	-	-	-	+1250.0	-5.1	+42.5	+50.0	

HSP-CUMBERLAND BARRACK	1991		613	308	50	1	10	4	101	157	313	27	
	1992		593	278	46	0	3	2	83	106	368	31	
	PERCENT CHANGE		-3.3	-9.7	-8.0	-100.0	-70.0	-50.0	-17.8	-32.5	+17.6	+14.8	

MARYLAND U C R CRIME INDEX REPORT

		POPULA TION	CRIME RATE	TOTAL OFFENS	TOTAL CLRD	PERCT CLRD	MURDER	RAPE	ROBBERY	AGGRAV ASSLT	B OR E	LARCNY THEFT	M/V THEFT	ARSON

MSP-ALLEGANY	1991			613	308	50	1	10	4	101	157	313	27	
COUNTY														
ST. POLICE TOTAL	1992			593	278	46	0	3	2	83	106	368	31	
PERCENT CHANGE				-3.3	-9.7	-8.0	-100.0	-70.0	-50.0	-17.8	-32.5	+17.6	+14.8	

CARROLL COUNTY	1991	125,394	2,732.2	3,426	833	24	5	24	34	90	623	2,465	185	
	1992	126,632	2,801.8	3,548	950	26	1	33	61	121	744	2,406	182	
PERCENT CHANGE		+1.0	+2.5	+3.6	+14.0	+8.3	-80.0	+37.5	+79.4	+34.4	+19.4	-2.4	-1.6	

HAMPSTEAD PD.	1991			224	4	1	0	0	1	0	7	215	1	
	1992			196	4	2	0	0	0	2	7	186	1	
PERCENT CHANGE				-12.5	+0.0	+100.0	-	-	-100.0	-	+0.0	-13.5	+0.0	

MANCHESTER PD.	1991			42	6	14	0	0	0	0	5	35	2	
	1992			22	1	4	0	0	0	0	1	21	0	
PERCENT CHANGE				-47.6	-83.3	-71.4	-	-	-	-	-80.0	-40.0	-100.0	

SYKESVILLE PD.	1991			67	16	23	0	0	2	5	11	42	7	
	1992			86	15	17	0	0	1	3	22	46	14	
PERCENT CHANGE				+28.4	-6.3	-26.1	-	-	-50.0	-40.0	+100.0	+9.5	+100.0	

TANEYTOWN PD.	1991			108	26	24	0	1	2	7	21	74	3	
	1992			163	45	27	0	1	0	6	29	123	4	
PERCENT CHANGE				+50.9	+73.1	+12.5	-	+0.0	-100.0	-14.3	+38.1	+66.2	+33.3	

MARYLAND U C R CRIME INDEX REPORT

	POPULA TION	CRIME RATE	TOTAL OFFENS	TOTAL CLRD	PERCT CLRD	MURDER	RAPE	ROBBERY	AGGRAV ASSLT	B OR E	LARCNY THEFT	M/V THEFT	ARSON

WESTMINSTER PD. 1991			1,008	371	36	1	4	7	34	104	812	46	
1992			1,072	376	35	0	7	24	49	173	774	45	
PERCENT CHANGE			+6.3	+1.3	-2.8	-100.0	+75.0	+242.9	+44.1	+66.3	-4.7	-2.2	

CARROLL CO. 1991			24	14	58	0	0	0	1	4	19	0	
SHERIFF 1992			43	22	51	0	1	1	10	7	22	2	
PERCENT CHANGE			+79.2	+57.1	-12.1	-	-	-	+900.0	+75.0	+15.8	-	

MSP-WESTMINSTER 1991			1,890	375	19	4	18	20	29	466	1,229	124	
BARRACK 1992			1,908	471	24	1	24	34	38	490	1,205	116	
PERCENT CHANGE			+1.0	+25.6	+26.3	-75.0	+33.3	+70.0	+31.0	+5.2	-2.0	-6.5	

MSP-CARROLL 1991			1,890	375	19	4	18	20	29	466	1,229	124	
COUNTY ST. POLICE TOTAL 1992			1,908	471	24	1	24	34	38	490	1,205	116	
PERCENT CHANGE			+1.0	+25.6	+26.3	-75.0	+33.3	+70.0	+31.0	+5.2	-2.0	-6.5	

SPRINGFIELD ST. 1991			63	21	33	0	1	2	14	5	39	2	(11)
HOSP. CENTER 1992			58	16	27	0	0	1	13	15	29	0	(3)
PERCENT CHANGE			-7.9	-23.8	-18.2	-	-100.0	-50.0	-7.1	+200.0	-25.6	-100.0	(-72.7)

FREDERICK COUNTY 1991	152,673	3,235.0	4,939	1,394	28	2	39	86	667	868	3,062	215	
1992	154,180	3,394.1	5,233	1,605	30	3	57	107	679	940	3,206	241	
PERCENT CHANGE	+1.0	+4.9	+6.0	+15.1	+7.1	+50.0	+46.2	+24.4	+1.8	+8.3	+4.7	+12.1	

	POPULATION	CRIME RATE	TOTAL OFFENSES	TOTAL CLRD	PERCT CLRD	MURDER	RAPE	ROBBERY	AGGRAV ASSLT	B OR E	LARCNY THEFT	M/V THEFT	ARSON

BRUNSWICK PD.	1991		146	35	24	0	2	0	33	18	91	2	
	1992		162	50	30	0	0	0	17	33	109	3	
	PERCENT CHANGE		+11.0	+42.9	+25.0	-	-100.0	-	-48.5	+83.3	+19.8	+50.0	

FREDERICK PD.	1991		2,550	690	27	1	26	63	350	398	1,604	108	
	1992		2,708	787	29	1	25	83	349	458	1,670	122	
	PERCENT CHANGE		+6.2	+14.1	+7.4	+0.0	-3.8	+31.7	-0.3	+15.1	+4.1	+13.0	

THURMONT PD.	1991		46	18	39	0	1	0	2	6	35	2	
	1992		91	48	52	0	0	1	6	15	66	3	
	PERCENT CHANGE		+97.8	+166.7	+33.3	-	-100.0	-	+200.0	+150.0	+88.6	+50.0	

73 FREDERICK CO. SHERIFF	1991		796	81	10	1	4	3	67	166	511	44	
	1992		863	87	10	1	10	6	110	178	523	35	
	PERCENT CHANGE		+8.4	+7.4	+0.0	+0.0	+150.0	+100.0	+64.2	+7.2	+2.3	-20.5	

MSP-FREDERICK BARRACK	1991		1,401	570	40	0	6	20	215	280	821	59	
	1992		1,409	633	44	1	22	17	197	256	838	78	
	PERCENT CHANGE		+0.6	+11.1	+10.0	-	+266.7	-15.0	-8.4	-8.6	+2.1	+32.2	

MSP-FREDERICK COUNTY	1991		1,401	570	40	0	6	20	215	280	821	59	
ST. POLICE TOTAL	1992		1,409	633	44	1	22	17	197	256	838	78	
	PERCENT CHANGE		+0.6	+11.1	+10.0	-	+266.7	-15.0	-8.4	-8.6	+2.1	+32.2	

74

		POPULA TION	CRIME RATE	TOTAL OFFENS	TOTAL CLRD	PERCT CLRD	MURDER	RAPE	ROBBERY	AGGRAV ASSLT	B OR E	LARCNY THEFT	M/V THEFT	ARSON

GARRETT COUNTY	1991	28,599	2,056.0	588	248	42	2	8	2	66	159	316	35	
	1992	28,881	2,191.8	633	209	33	0	5	3	83	158	359	25	
	PERCENT CHANGE	+1.0	+6.6	+7.7	-15.7	-21.4	-100.0	-37.5	+50.0	+25.8	-.6	+13.6	-28.6	

OAKLAND PD.	1991			49	16	32	0	0	1	0	9	38	1	
	1992			72	27	37	0	0	1	2	13	55	1	
	PERCENT CHANGE			+46.9	+68.8	+15.6	-	-	+0	-	+44.4	+44.7	+0	

GARRETT CO. SHERIFF	1991			298	146	49	1	2	1	53	74	151	16	
	1992			299	119	39	0	5	1	53	73	156	11	
	PERCENT CHANGE			+0.3	-18.5	-20.4	-100.0	+150.0	+0	+0	-1.4	+3.3	-31.3	

MSP-GARRETT BARRACK	1991			241	86	35	1	6	0	13	76	127	18	
	1992			262	63	24	0	0	1	28	72	148	13	
	PERCENT CHANGE			+8.7	-26.7	-31.4	-100.0	-100.0	-	+115.4	-5.3	+16.5	-27.8	

MSP-GARRETT COUNTY	1991			241	86	35	1	6	0	13	76	127	18	
ST. POLICE TOTAL	1992			262	63	24	0	0	1	28	72	148	13	
	PERCENT CHANGE			+8.7	-26.7	-31.4	-100.0	-100.0	-	+115.4	-5.3	+16.5	-27.8	

WASHINGTON CNTY	1991	123,385	2,921.7	3,605	893	24	2	35	58	264	766	2,296	184	
	1992	124,602	2,566.6	3,198	709	22	2	30	71	289	686	1,956	164	
	PERCENT CHANGE	+1.0	-12.2	-11.3	-20.6	-8.3	+0	-14.3	+22.4	+9.5	-10.4	-14.8	-10.9	

	POPULA TION	CRIME RATE	TOTAL OFFENS	TOTAL CLRD	PERCT CLRD	MURDER	RAPE	ROBBERY	AGGRAV ASSLT	B OR E	LARCNY THEFT	M/V THEFT	ARSON
--	----------------	---------------	-----------------	---------------	---------------	--------	------	---------	-----------------	--------	-----------------	--------------	-------

HAGERSTOWN PD.	1991		2,093	541	25	1	15	40	185	410	1,336	106	
	1992		1,845	340	18	0	19	46	188	371	1,130	91	
	PERCENT CHANGE		-11.8	-37.2	-28.0	-100.0	+26.7	+15.0	+1.6	-9.5	-15.4	-14.2	

HANCOCK PD.	1991		66	16	24	0	0	1	3	10	52	0	
	1992		64	12	18	0	0	2	3	11	45	3	
	PERCENT CHANGE		-3.0	-25.0	-25.0	-	-	+100.0	+0.0	+10.0	-13.5	-	

SMITHSBURG PD.	1991		4	3	75	0	0	0	1	1	2	0	
	1992		9	2	22	0	0	1	0	2	5	1	
	PERCENT CHANGE		+125.0	-33.3	-70.7	-	-	-	-100.0	+100.0	+150.0	-	

WASHINGTON CO. SHERIFF	1991		896	195	21	0	16	8	33	210	591	38	
	1992		817	217	26	0	7	17	41	197	519	36	
	PERCENT CHANGE		-8.8	+11.3	+23.8	-	-56.3	+112.5	+24.2	-6.2	-12.2	-5.3	

MSP-HAGERSTOWN BARRACK	1991		546	138	25	1	4	9	42	135	315	40	
	1992		463	138	29	2	4	5	57	105	257	33	
	PERCENT CHANGE		-15.2	+0.0	+16.0	+100.0	+0.0	-44.4	+35.7	-22.2	-18.4	-17.5	

MSP-WASHINGTON COUNTY ST. POLICE TOTAL	1991		546	138	25	1	4	9	42	135	315	40	
	1992		463	138	29	2	4	5	57	105	257	33	
	PERCENT CHANGE		-15.2	+0.0	+16.0	+100.0	+0.0	-44.4	+35.7	-22.2	-18.4	-17.5	

76

		POPULA TION	CRIME RATE	TOTAL OFFENS	TOTAL CLRD	PERCT CLRD	MURDER	RAPE	ROBBERY	AGGRAV ASSLT	B OR E	LARCNY THEFT	M/V THEFT	ARSON

REGION IV	1991	1,510,689	5,910.6	89,291	15,230	17	173	721	5,272	5,118	15,101	49,555	13,351	
	1992	1,525,602	5,815.4	88,720	14,705	16	155	641	4,779	5,213	14,853	49,735	13,344	
	PERCENT CHANGE	+1.0	-1.6	-.6	-3.4	-5.9	-10.4	-11.1	-9.4	+1.9	-1.6	+.4	-.1	

MONTGOMERY CNTY	1991	769,456	4,516.3	34,751	7,186	20	26	220	1,045	1,281	5,263	23,538	3,378	
	1992	777,056	4,301.5	33,425	6,893	20	21	189	993	1,296	4,971	22,821	3,134	
	PERCENT CHANGE	+1.0	-4.8	-3.8	-4.1	+.0	-19.2	-14.1	-5.0	+1.2	-5.5	-3.0	-7.2	

MD. PARK POLICE SECTION	1991			206	53	25	1	4	7	17	34	141	2	
	1992			264	34	12	0	3	8	21	32	195	5	
	PERCENT CHANGE			+28.2	-35.8	-52.0	-100.0	-25.0	+14.3	+23.5	-5.9	+38.3	+150.0	

MONTGOMERY CO. PD.	1991			33,769	7,042	20	22	210	979	1,234	5,105	22,932	3,287	(433)
	1992			32,376	6,698	20	21	184	930	1,193	4,804	22,190	3,054	(359)
	PERCENT CHANGE			-4.1	-4.9	+.0	-4.5	-12.4	-5.0	-3.3	-5.9	-3.2	-7.1	(-17.1)

TAKOMA PARK PD.	1991			726	78	10	3	6	59	25	121	429	83	
	1992			675	101	15	0	1	55	30	132	384	73	
	PERCENT CHANGE			-7.0	+29.5	+50.0	-100.0	-83.3	-6.8	+20.0	+9.1	-10.5	-12.0	

GREAT OAKS CENTER	1991			29	3	10	0	0	0	0	3	26	0	
	1992			35	6	17	0	0	0	0	2	33	0	
	PERCENT CHANGE			+20.7	+100.0	+70.0	-	-	-	-	-33.3	+26.9	-	

	POPULA TION	CRIME RATE	TOTAL OFFENS	TOTAL CLRD	PERCT CLRD	MURDER	RAPE	ROBBERY	AGGRAV ASSLT	B OR E	LARCNY THEFT	M/V THEFT	ARSON
--	----------------	---------------	-----------------	---------------	---------------	--------	------	---------	-----------------	--------	-----------------	--------------	-------

MONTGOMERY CO. SHERIFF	1991		0	0	0	0	0	0	0	0	0	0	
	1992		39	39	100	0	0	0	39	0	0	0	
PERCENT CHANGE			+0.0	+0.0	+0.0	-	-	-	-	-	-	-	

MSP-ROCKVILLE BARRACK	1991		21	10	47	0	0	0	5	0	10	6	
	1992		36	15	41	0	1	0	13	1	19	2	
PERCENT CHANGE			+71.4	+50.0	-12.8	-	-	-	+160.0	-	+90.0	-66.7	

MSP-MONTGOMERY COUNTY ST. POLICE TOTAL	1991		21	10	47	0	0	0	5	0	10	6	
	1992		36	15	41	0	1	0	13	1	19	2	
PERCENT CHANGE			+71.4	+50.0	-12.8	-	-	-	+160.0	-	+90.0	-66.7	

77 PR GEORGES CNTY	1991	741,233	7,358.0	54,540	8,044	14	147	501	4,227	3,837	9,838	26,017	9,973
	1992	748,546	7,387.0	55,295	7,812	14	134	452	3,786	3,917	9,882	26,914	10,210
PERCENT CHANGE		+1.0	+0.4	+1.4	-2.9	+0.0	-8.8	-9.8	-10.4	+2.1	+0.4	+3.4	+2.4

BERWYN HEIGHTS PD.	1991		36	2	5	0	0	4	2	7	19	4	
	1992		82	31	37	0	0	1	7	14	59	1	
PERCENT CHANGE			+127.8	+450.0	+640.0	-	-	-75.0	+250.0	+100.0	+210.5	-75.0	

BLADENSBURG PD.	1991		840	97	11	0	0	60	46	186	358	190	
	1992		778	80	10	0	2	56	36	153	375	156	
PERCENT CHANGE			-7.4	-17.5	-9.1	-	-	-6.7	-21.7	-17.7	+4.7	-17.9	

MARYLAND U C R CRIME INDEX REPORT

	POPULA TION	CRIME RATE	TOTAL OFFENS	TOTAL CLRD	PERCT CLRD	MURDER	RAPE	ROBBERY	AGGRAV ASSLT	B OR E	LARCNY THEFT	M/V THEFT	ARSON

CAPITOL HEIGHTS PD.	1991		181	21	11	0	1	19	23	61	59	18	
	1992		190	10	5	2	1	14	25	68	58	22	
	PERCENT CHANGE		+5.0	-52.4	-54.5	-	+0.0	-26.3	+8.7	+11.5	-1.7	+22.2	

CHEVERLY PD.	1991		248	11	4	0	0	12	10	76	95	55	
	1992		215	27	12	0	0	17	6	77	85	30	
	PERCENT CHANGE		-13.3	+145.5	+200.0	-	-	+41.7	-40.0	+1.3	-10.5	-45.5	

COTTAGE CITY PD.	1991		84	4	4	0	3	7	8	24	27	15	
	1992		51	6	11	0	0	4	2	13	23	9	
	PERCENT CHANGE		-39.3	+50.0	+175.0	-	-100.0	-42.9	-75.0	-45.8	-14.8	-40.0	

DISTRICT HEIGHTS PD.	1991		242	10	4	1	2	19	31	72	77	40	
	1992		268	22	8	0	1	25	27	80	68	67	
	PERCENT CHANGE		+10.7	+120.0	+100.0	-100.0	-50.0	+31.6	-12.9	+11.1	-11.7	+67.5	

EDMONSTON PD.	1991		71	13	18	0	1	4	7	13	36	10	
	1992		71	6	8	0	0	3	4	25	31	8	
	PERCENT CHANGE		+0.0	-53.8	-55.6	-	-100.0	-25.0	-42.9	+92.3	-13.9	-20.0	

FAIRMOUNT HEIGHTS	1991		2	0	0	0	0	0	1	1	0	0	
	1992		8	8	100	0	0	0	1	4	0	3	
	PERCENT CHANGE		+300.0	+0.0	+0.0	-	-	-	+0.0	+300.0	-	-	

	POPULA TION	CRIME RATE	TOTAL OFFENS	TOTAL CLR'D	PERCT CLR'D	MURDER	RAPE	ROBBERY	AGGRAV ASSLT	B OR E	LARCNY THEFT	M/V THEFT	ARSON

FOREST HEIGHTS PD.	1991		83	29	34	0	2	9	6	18	38	10	
	1992		80	12	15	0	0	4	5	26	40	5	
	PERCENT CHANGE		-3.6	-58.6	-55.9	-	-100.0	-55.6	-16.7	+44.4	+5.3	-50.0	

GLEN ARDEN PD.	1991		212	39	18	0	2	8	38	57	84	23	
	1992		146	20	13	1	0	18	23	34	59	11	
	PERCENT CHANGE		-31.1	-48.7	-27.8	-	-100.0	+125.0	-39.5	-40.4	-29.8	-52.2	

GREENBELT PD.	1991		1,145	194	16	1	10	64	67	134	637	232	
	1992		1,217	198	16	0	4	55	67	105	736	250	
	PERCENT CHANGE		+6.3	+2.1	+0	-100.0	-60.0	-14.1	+0	-21.6	+15.5	+7.8	

HYATTSVILLE PD.	1991		859	85	9	0	5	45	44	196	431	138	
	1992		1,111	108	9	1	9	63	54	221	575	188	
	PERCENT CHANGE		+29.3	+27.1	+0	-	+80.0	+40.0	+22.7	+12.8	+33.4	+36.2	

LANDOVER HILLS PD.	1991		28	1	3	0	0	5	1	6	15	1	
	1992		44	4	9	0	0	3	0	8	31	2	
	PERCENT CHANGE		+57.1	+300.0	+200.0	-	-	-40.0	-100.0	+33.3	+106.7	+100.0	

LAUREL PD.	1991		1,266	304	24	1	8	37	61	190	839	130	
	1992		1,180	288	24	1	7	49	35	163	818	107	
	PERCENT CHANGE		-6.8	-5.3	+0	+0	-12.5	+32.4	-42.6	-14.2	-2.5	-17.7	

POPULATION	CRIME RATE	TOTAL OFFENS	TOTAL CLRD	PERCT CLRD	MURDER	RAPE	ROBBERY	AGGRAV ASSLT	B OR E	LARCNY THEFT	M/V THEFT	ARSON
------------	------------	--------------	------------	------------	--------	------	---------	--------------	--------	--------------	-----------	-------

	POPULATION	CRIME RATE	TOTAL OFFENSES	TOTAL CLRD	PERCT CLRD	MURDER	RAPE	ROBBERY	AGGRAV ASSLT	B OR E	LARCNY THEFT	M/V THEFT	ARSON

UNIV. OF MD. PD. 1991			1,717	127	7	0	1	11	32	259	1,355	59	(1)
1992			1,571	108	6	0	5	7	27	238	1,224	70	(0)
PERCENT CHANGE			-8.5	-15.0	-14.3	-	+400.0	-36.4	-15.6	-8.1	-9.7	+18.6	(-100.0)

UNIVERSITY PARK PD. 1991			54	0	0	0	0	1	0	17	32	4	
1992			63	3	4	0	1	2	1	15	30	14	
PERCENT CHANGE			+16.7	+0.0	+0.0	-	-	+100.0	-	-11.8	-6.3	+250.0	

MD NATIONAL CAPITAL PK POLICE 1991			240	43	17	2	8	14	34	19	154	9	
1992			272	35	12	2	1	13	34	24	186	12	
PERCENT CHANGE			+13.3	-18.6	-29.4	+0.0	-87.5	-7.1	+0.0	+26.3	+20.8	+33.3	

BOWIE STATE COLLEGE PD. 1991			87	7	8	0	0	1	5	28	53	0	
1992			63	7	11	0	0	0	4	38	17	4	
PERCENT CHANGE			-27.6	+0.0	+37.5	-	-	-100.0	-20.0	+35.7	-67.9	-	

TAKOMA PARK PD. 1991			416	70	16	0	0	34	20	64	238	60	
1992			516	71	13	0	6	50	22	88	269	81	
PERCENT CHANGE			+24.0	+1.4	-18.8	-	-	+47.1	+10.0	+37.5	+13.0	+35.0	

PRINCE GEORGES CO. SHERIFF 1991			2	2	100	0	0	0	2	0	0	0	
1992			34	34	100	0	0	0	34	0	0	0	
PERCENT CHANGE			+1600.0	+600.0	+0.0	-	-	-	+1600.0	-	-	-	

MARYLAND U C R CRIME INDEX REPORT

	POPULA TION	CRIME RATE	TOTAL OFFENS	TOTAL CLRD	PERCT CLRD	MURDER	RAPE	ROBBERY	AGGRAV ASSLT	B OR E	LARCNY THEFT	M/V THEFT	ARSON

MSP-COLLEGE PARK BARRACK	1991		52	17	32	0	1	2	11	0	28	10	
	1992		0	0	0	0	0	0	0	0	0	0	
PERCENT CHANGE			-100.0	-100.0	-100.0	-	-100.0	-100.0	-100.0	-	-100.0	-100.0	

MSP-FORESTVILLE BARRACK	1991		168	76	45	1	0	0	30	2	94	41	
	1992		155	59	38	0	1	5	36	7	72	34	
PERCENT CHANGE			-7.7	-22.4	-15.6	-100.0	-	-	+20.0	+250.0	-23.4	-17.1	

MSP-PRINCE GEORGES COUNTY ST. POLICE TOTAL	1991		220	93	42	1	1	2	41	2	122	51	
	1992		155	59	38	0	1	5	36	7	72	34	
PERCENT CHANGE			-29.5	-36.6	-9.5	-100.0	+0.0	+150.0	-12.2	+250.0	-41.0	-33.3	

REGION V	1991	2,261,438	7,560.4	170,973	39,631	23	352	1,203	13,848	14,485	32,206	88,729	20,150
	1992	2,283,804	7,685.4	175,520	41,115	23	402	1,281	15,503	15,588	32,138	90,272	20,336
PERCENT CHANGE		+1.0	+1.7	+2.7	+3.7	+0.0	+14.2	+6.5	+12.0	+7.6	-.2	+1.7	+0.9

BALTIMORE CITY	1991	748,099	11,564.2	86,512	18,998	22	304	702	10,793	7,295	16,394	40,406	10,618
	1992	755,517	12,115.0	91,531	19,995	21	335	754	12,290	8,481	16,503	41,836	11,332
PERCENT CHANGE		+1.0	+4.8	+5.8	+5.2	-4.5	+10.2	+7.4	+13.9	+16.3	+0.7	+3.5	+6.7

BALTO CITY PD.	1991		85,068	18,881	22	304	701	10,770	7,257	16,230	39,213	10,593	(601)
	1992		90,114	19,827	22	335	749	12,263	8,452	16,298	40,717	11,300	(523)
PERCENT CHANGE			+5.9	+5.0	+0.0	+10.2	+6.8	+13.9	+16.5	+0.4	+3.8	+6.7	(-13.0)

	POPULA TION	CRIME RATE	TOTAL OFFENS	TOTAL CLRD	PERCT CLRD	MURDER	RAPE	ROBBERY	AGGRAV ASSLT	B OR E	LARCNY THEFT	M/V THEFT	ARSON

UNIV. OF MD. BALTO. CITY	1991		668	53	7	0	0	13	15	18	621	1	(0)
	1992		674	95	14	0	0	13	10	32	608	11	(0)
PERCENT CHANGE			+0.9	+79.2	+100.0	-	-	+0.0	-33.3	+77.8	-2.1	+1000.0	(-)

M P A - DUNDALK (CITY)	1991		77	9	11	0	0	0	5	6	60	6	
	1992		92	10	10	0	0	1	1	7	82	1	
PERCENT CHANGE			+19.5	+11.1	-9.1	-	-	-	-80.0	+16.7	+36.7	-83.3	

MORGAN STATE UNIVERSITY	1991		303	47	15	0	1	9	14	124	152	3	(0)
	1992		301	47	15	0	5	7	17	112	158	2	(0)
PERCENT CHANGE			-0.7	+0.0	+0.0	-	+400.0	-22.2	+21.4	-9.7	+3.9	-33.3	(-)

UNIVERSITY OF BALTIMORE	1991		152	4	2	0	0	1	1	4	136	10	(0)
	1992		128	9	7	0	0	2	1	4	115	6	(0)
PERCENT CHANGE			-15.8	+125.0	+250.0	-	-	+100.0	+0.0	+0.0	-15.4	-40.0	(-)

GENERAL SERVICE - BALTO CITY	1991		182	3	1	0	0	0	0	3	176	3	
	1992		145	6	4	0	0	1	0	3	140	1	
PERCENT CHANGE			-20.3	+100.0	+300.0	-	-	-	-	+0.0	-20.5	-66.7	

COPPIN ST. UNIVERSITY	1991		62	1	1	0	0	0	3	9	48	2	(0)
	1992		77	1	1	0	0	3	0	47	16	11	(0)
PERCENT CHANGE			+24.2	+0.0	+0.0	-	-	-	-100.0	+422.2	-66.7	+450.0	(-)

MARYLAND U C R CRIME INDEX REPORT

	POPULA TION	CRIME RATE	TOTAL OFFENS	TOTAL CLRD	PERCT CLRD	MURDER	RAPE	ROBBERY	AGGRAV ASSLT	B OR E	LARCNY THEFT	M/V THEFT	ARSON
--	----------------	---------------	-----------------	---------------	---------------	--------	------	---------	-----------------	--------	-----------------	--------------	-------

M T A	1991		0	0	0	0	0	0	0	0	0	0	
	1992		0	0	0	0	0	0	0	0	0	0	
	PERCENT CHANGE		+0.0	+0.0	+0.0	-	-	-	-	-	-	-	

BALTIMORE CITY SHERIFF	1991		0	0	0	0	0	0	0	0	0	0	
	1992		0	0	0	0	0	0	0	0	0	0	
	PERCENT CHANGE		+0.0	+0.0	+0.0	-	-	-	-	-	-	-	

MSP-BALTIMORE CITY	1991		0	0	0	0	0	0	0	0	0	0	
ST. POLICE TOTAL	1992		0	0	0	0	0	0	0	0	0	0	
	PERCENT CHANGE		+0.0	+0.0	+0.0	-	-	-	-	-	-	-	

ANNE ARUNDEL CTY	1991	434,253	5,041.5	21,893	4,225	19	12	126	643	1,067	4,259	13,702	2,084
	1992	438,543	4,999.5	21,925	4,844	22	12	136	655	1,177	4,205	13,639	2,101
	PERCENT CHANGE	+1.0	-.8	+0.1	+14.7	+15.7	+0.0	+7.9	+1.9	+10.3	-1.3	-.5	+0.8

ANNAPOLIS PD.	1991		2,793	653	23	1	25	161	220	549	1,735	102	(59)
	1992		2,919	827	28	2	31	190	272	609	1,693	122	(40)
	PERCENT CHANGE		+4.5	+26.6	+21.7	+100.0	+24.0	+18.0	+23.6	+10.9	-2.4	+19.6	(-32.2)

ANNE ARUNDEL CO. PD.	1991		17,728	3,303	18	10	96	473	802	3,630	10,955	1,762	(160)
	1992		17,723	3,736	21	10	99	453	861	3,510	11,041	1,749	(134)
	PERCENT CHANGE		+0.0	+13.1	+16.7	+0.0	+3.1	-4.2	+7.4	-3.3	+0.8	-.7	(-16.3)

MARYLAND U C R CRIME INDEX REPORT

	POPULA TION	CRIME RATE	TOTAL OFFENS	TOTAL CLRD	PERCT CLRD	MURDER	RAPE	ROBBERY	AGGRAV ASSLT	B OR E	LARCNY THEFT	M/V THEFT	ARSON

BALTIMORE CCNTY 1991	703,563	6,650.2	46,789	13,249	28	25	278	2,151	5,221	8,308	24,893	5,913	
1992	710,514	6,652.9	47,270	13,098	27	43	303	2,307	5,090	8,322	25,586	5,619	
PERCENT CHANGE	+1.0	+0	+1.0	-1.1	-3.5	+72.0	+9.0	+7.3	-2.5	+2.2	+2.8	-5.0	

BALTO. CO. PD. 1991			45,582	13,132	28	25	271	2,139	5,183	8,150	23,962	5,852	(439)
1992			46,119	12,983	28	43	295	2,293	5,029	8,105	24,777	5,577	(401)
PERCENT CHANGE			+1.2	-1.1	+0	+72.0	+8.9	+7.2	-3.0	-0.6	+3.4	-4.7	(-8.7)

SPARROWS POINT PD. 1991			237	11	4	0	0	0	3	15	210	9	
1992			244	9	3	0	0	0	4	23	211	6	
PERCENT CHANGE			+3.0	-18.2	-25.0	-	-	-	+33.3	+53.3	+0.5	-33.3	

H P A - DUNDALK (COUNTY) 1991			35	9	25	0	0	0	2	2	24	7	
1992			16	0	0	0	0	0	0	2	14	0	
PERCENT CHANGE			-54.3	-100.0	-100.0	-	-	-	-100.0	+0	-41.7	-100.0	

U.M.B.C. POLICE DEPT. 1991			317	16	5	0	4	2	5	58	236	12	(4)
1992			305	18	5	0	1	4	5	81	204	10	(0)
PERCENT CHANGE			-3.8	+12.5	+0	-	-75.0	+100.0	+0	+39.7	-13.6	-16.7	(-100.0)

TOWSON STATE UNIV. P.O. 1991			495	29	5	0	1	5	4	73	400	12	(4)
1992			440	17	3	0	2	4	5	105	313	11	(7)
PERCENT CHANGE			-11.1	-41.4	-40.0	-	+100.0	-20.0	+25.0	+43.8	-21.8	-8.3	(+75.0)

MARYLAND U C R CRIME INDEX REPORT

		POPULA TION	CRIME RATE	TOTAL OFFENS	TOTAL CLRD	PERCT CLRD	MURDER	RAPE	ROBBERY	AGGRAV ASSLT	B OR E	LARCNY THEFT	M/V THEFT	ARSON

BALTO. CO.	1991			0	0	0	0	0	0	0	0	0	0	
SHERIFF	1992			0	0	0	0	0	0	0	0	0	0	
PERCENT CHANGE				+0.0	+0.0	+0.0	-	-	-	-	-	-	-	

HSP-SECURITY	1991			64	37	57	0	2	2	7	9	29	15	
BARRACK	1992			0	0	0	0	0	0	0	0	0	0	
PERCENT CHANGE				-100.0	-100.0	-100.0	-	-100.0	-100.0	-100.0	-100.0	-100.0	-100.0	

HSP-VALLEY	1991			59	15	25	0	0	3	17	1	32	6	
BARRACK	1992			146	71	48	0	5	6	47	6	67	15	
PERCENT CHANGE				+147.5	+373.3	+92.0	-	-	+100.0	+176.5	+500.0	+109.4	+150.0	

HSP-BALTIMORE	1991			123	52	42	0	2	5	24	10	61	21	
COUNTY	1992			146	71	48	0	5	6	47	6	67	15	
ST. POLICE TOTAL	1992													
PERCENT CHANGE				+18.7	+36.5	+14.3	-	+150.0	+20.0	+95.8	-40.0	+9.8	-28.6	

HARFORD COUNTY	1991	185,120	3,631.2	6,722	1,391	20	3	53	110	485	1,580	4,061	430	
	1992	186,946	3,237.8	6,053	1,317	21	6	45	116	436	1,435	3,666	349	
PERCENT CHANGE		+1.0	-10.8	-10.0	-5.3	+5.0	+100.0	-15.1	+5.5	-10.1	-9.2	-9.7	-18.8	

ABERDEEN PD.	1991			1,069	228	21	0	6	14	80	202	707	60	
	1992			820	261	31	0	8	18	70	138	552	34	
PERCENT CHANGE				-23.3	+14.5	+47.6	-	+33.3	+28.6	-12.5	-31.7	-21.9	-43.3	

MARYLAND U C R CRIME INDEX REPORT

	POPULA TION	CRIME RATE	TOTAL OFFENS	TOTAL CLRD	PERCT CLRD	MURDER	RAPE	ROBBERY	AGGRAV ASSLT	B OR E	LARCNY THEFT	M/V THEFT	ARSON

BEL AIR PD.	1991		461	67	14	0	4	8	21	63	342	23	
	1992		396	66	16	0	3	5	10	48	314	16	
PERCENT CHANGE			-14.1	-1.5	+14.3	-	-25.0	-37.5	-52.4	-23.8	-8.2	-30.4	

HAVRE DE GRACE PD.	1991		670	274	40	2	3	17	71	153	388	36	
	1992		728	350	48	2	4	24	97	193	358	50	
PERCENT CHANGE			+8.7	+29.9	+20.0	+0	+33.3	+41.2	+36.6	+26.1	-7.7	+38.9	

HARFORD CO. SHERIFF	1991		3,518	567	16	0	31	49	208	948	2,073	209	
	1992		3,197	471	14	4	23	45	184	819	1,950	172	
PERCENT CHANGE			-9.1	-16.9	-12.5	-	-25.8	-8.2	-11.5	-13.6	-5.9	-17.7	

MSP-BELAIR BARRACK	1991		1,004	255	25	1	9	22	105	214	551	102	
	1992		912	163	17	0	7	24	75	237	492	77	
PERCENT CHANGE			-9.2	-36.1	-32.0	-100.0	-22.2	+9.1	-28.6	+10.7	-10.7	-24.5	

MSP-HARFORD COUNTY	1991		1,004	255	25	1	9	22	105	214	551	102	
ST. POLICE TOTAL	1992		912	163	17	0	7	24	75	237	492	77	
PERCENT CHANGE			-9.2	-36.1	-32.0	-100.0	-22.2	+9.1	-28.6	+10.7	-10.7	-24.5	

HOWARD COUNTY	1991	190,403	4,756.8	9,057	1,768	19	8	44	151	417	1,665	5,667	1,105
	1992	192,284	4,545.9	8,741	1,861	21	6	43	135	404	1,673	5,545	935
PERCENT CHANGE		+1.0	-4.4	-3.5	+5.3	+10.5	-25.0	-2.3	-10.6	-3.1	+5	-2.2	-15.4

	POPULA TION	CRIME RATE	TOTAL OFFENS	TOTAL CLRD	PERCT CLRD	MURDER	RAPE	ROBBERY	AGGRAV ASSLT	B OR E	LARCNY THEFT	M/V THEFT	ARSON

HOWARD CO. PD.	1991		8,902	1,715	19	8	40	147	382	1,659	5,575	1,091	
	1992		8,625	1,810	21	5	42	131	385	1,667	5,469	926	
	PERCENT CHANGE		-3.1	+5.5	+10.5	-37.5	+5.0	-10.9	+1.8	+1.5	-1.9	-15.1	

HOWARD CO.	1991		0	0	0	0	0	0	0	0	0	0	
SHERIFF	1992		0	0	0	0	0	0	0	0	0	0	
	PERCENT CHANGE		+1.0	+1.0	+1.0	-	-	-	-	-	-	-	

MSP-WATERLOO	1991		155	53	34	0	4	4	35	6	92	14	
BARRACK	1992		116	51	44	1	1	4	19	6	76	9	
	PERCENT CHANGE		-25.2	-3.8	+29.4	-	-75.0	+1.0	-45.7	+1.0	-17.4	-35.7	

MSP-HOWARD	1991		155	53	34	0	4	4	35	6	92	14	
COUNTY	1992		116	51	44	1	1	4	19	6	76	9	
ST. POLICE TOTAL	PERCENT CHANGE		-25.2	-3.8	+29.4	-	-75.0	+1.0	-45.7	+1.0	-17.4	-35.7	

MARYLAND U C R CRIME INDEX REPORT

POPULA TION	CRIME RATE	TOTAL OFFENS	TOTAL CLRD	PERCT CLRD	MURDER	RAPE	ROBBERY	AGGRAV ASSLT	B OR E	LARCNY THEFT	M/V THEFT	ARSON
----------------	---------------	-----------------	---------------	---------------	--------	------	---------	-----------------	--------	-----------------	--------------	-------

STATEWIDE REPORTING AGENCIES

STATEWIDE AGCYS	1991	768	228	29	1	7	4	146	25	581	4	
	1992	652	196	30	3	1	5	101	40	502	0	
PERCENT CHANGE		-15.1	-14.0	+3.4	+200.0	-85.7	+25.0	-30.8	+60.0	-13.6	-100.0	

HSP-SECURITY SERVICES	1991	0	0	0	0	0	0	0	0	0	0	
	1992	0	0	0	0	0	0	0	0	0	0	
PERCENT CHANGE		+0.0	+0.0	+0.0	-	-	-	-	-	-	-	

HSP-DOCIU	1991	133	74	55	1	1	4	115	0	12	0	
	1992	99	56	56	3	0	3	86	0	7	0	
PERCENT CHANGE		-25.6	-24.3	+1.8	+200.0	-100.0	-25.0	-25.2	-	-41.7	-	

HSP-INVESTIG.	1991	11	5	45	0	0	0	1	0	9	1	
	1992	4	0	0	0	1	0	0	0	3	0	
PERCENT CHANGE		-63.6	-100.0	-100.0	-	-	-	-100.0	-	-66.7	-100.0	

HSP-AUTO SAFETY ENFORCE. DIV.	1991	0	0	0	0	0	0	0	0	0	0	
	1992	0	0	0	0	0	0	0	0	0	0	
PERCENT CHANGE		+0.0	+0.0	+0.0	-	-	-	-	-	-	-	

MARYLAND U C R CRIME INDEX REPORT

	POPULA TION	CRIME RATE	TOTAL OFFENS	TOTAL CLRD	PERCT CLRD	MURDER	RAPE	ROBBERY	AGGRAV ASSLT	B OR E	LARCNY THEFT	M/V THEFT	ARSON

STATE FIRE	1991		0	0	0	0	0	0	0	0	0	0	(611)
MARSHAL	1992		0	0	0	0	0	0	0	0	0	0	(564)
PERCENT CHANGE			+0.0	+0.0	+0.0	-	-	-	-	-	-	-	(-7.7)

MSP-STATEWIDE	1991		144	79	54	1	1	4	116	0	21	1	
ST. POLICE TOTAL	1992		104	57	54	3	1	3	87	0	10	0	
PERCENT CHANGE			-27.8	-27.8	+0.0	+200.0	+0.0	-25.0	-25.0	-	-52.4	-100.0	

MUNICIPALITY CRIME RATES

Crime rates for individual cities and towns are listed in the following table. The rates for many cities are based on combined data reported by municipal, county and state law enforcement agencies due to overlapping jurisdiction.

		CRIME RATE	TOTAL OFFENSES	MURDER	RAPE	ROBBERY	AGGRAVATED ASSAULT	BREAKING OR ENTERING	LARCENY THEFT	M/V THEFT
REGION I										
CAROLINE COUNTY										
DENTON	1991	6,148.8	186	1	1	1	10	44	119	10
	1992	5,009.8	153	0	0	2	6	49	94	2
	% Change	- 18.5	- 17.7							
FEDERALSBURG	1991	4,244.7	102	0	2	3	5	14	76	2
	1992	4,534.2	110	0	3	2	6	32	66	1
	% Change	+ 6.8	+ 7.8							
GOLDSBORO	1991	531.9	1	0	0	0	0	1	0	0
	1992	-	0	0	0	0	0	0	0	0
	% Change	- 100.0	- 100.0							
GREENSBORO	1991	2,663.9	39	0	0	0	0	9	30	0
	1992	811.9	12	0	0	0	0	3	8	1
	% Change	- 69.5	- 69.2							
PRESTON	1991	1,351.4	6	0	0	0	0	2	4	0
	1992	223.2	1	0	0	0	1	0	0	0
	% Change	- 83.5	- 83.3							
RIDGELY	1991	2,095.2	22	0	1	0	1	5	12	3
	1992	4,905.7	52	0	1	0	4	8	39	0
	% Change	+ 134.1	+ 136.4							
CECIL COUNTY										
CECILTON	1991	2,213.3	11	0	0	1	4	4	2	0
	1992	1,197.6	6	0	0	0	2	0	3	1
	% Change	- 45.9	- 45.5							
CHARLESTOWN	1991	1,873.9	11	0	0	0	2	3	5	1
	1992	3,716.2	22	0	0	0	1	5	15	1
	% Change	+ 98.3	+ 100.0							
CHESAPEAKE CITY	1991	4,016.1	30	0	0	0	5	12	11	2
	1992	1,326.3	10	0	0	0	0	2	8	0
	% Change	- 67.0	- 66.7							
ELKTON	1991	8,361.4	771	1	3	8	47	119	567	26
	1992	6,722.5	626	0	7	7	50	74	434	54
	% Change	- 19.6	- 18.8							
NORTH EAST	1991	4,629.6	90	0	0	0	13	9	55	13
	1992	4,533.9	89	0	0	0	10	29	42	8
	% Change	- 2.1	- 1.1							
PERRYVILLE	1991	5,822.5	143	0	1	5	27	40	65	5
	1992	4,723.1	116	0	1	3	11	17	79	5
	% Change	- 18.9	- 18.9							
PORT DEPOSIT	1991	8,477.0	59	0	0	0	14	18	26	1
	1992	3,988.6	28	0	0	0	11	9	7	1
	% Change	- 53.0	- 52.5							
RISING SUN	1991	4,988.3	64	0	0	0	1	15	43	5
	1992	5,173.7	67	0	0	0	1	11	51	4
	% change	+ 3.7	+ 4.7							
DORCHESTER COUNTY										
CAMBRIDGE	1991	7,331.5	858	1	2	21	125	161	529	19
	1992	8,394.0	992	0	8	23	127	211	599	24
	% Change	+14.5	+15.6							

MUNICIPALITY CRIME RATES

		CRIME RATE	TOTAL OFFENSES	MURDER	RAPE	ROBBERY	AGGRAVATED ASSAULT	BREAKING OR ENTERING	LARCENY THEFT	M/V THEFT
HURLOCK	1991	4,555.9	79	0	0	2	11	18	42	6
	1992	4,740.1	83	0	5	0	10	21	42	5
	% Change	+ 4.0	+ 5.1							
KENT COUNTY										
BETTERTON	1991	833.3	3	0	0	0	0	1	2	0
	1992	555.6	2	0	0	1	1	0	0	0
	% Change	- 33.3	- 33.3							
CHESTERTOWN	1991	4,815.7	196	0	2	2	18	62	106	6
	1992	5,936.7	244	0	1	0	18	57	159	9
	% Change	+ 23.3	+ 24.5							
GALENA	1991	1,754.4	6	0	0	0	1	1	4	0
	1992	2,631.6	9	0	0	0	0	5	4	0
	% Change	+ 50.0	+ 50.0							
MILLINGTON	1991	2,934.0	12	0	1	0	1	2	8	0
	1992	4,401.0	18	0	0	0	0	6	12	0
	% Change	+ 50.0	+ 50.0							
ROCK HALL	1991	2,857.1	46	0	0	1	4	14	26	1
	1992	3,261.5	53	0	0	1	7	13	30	2
	% Change	+ 14.2	+ 15.2							
QUEEN ANNE'S COUNTY										
CENTREVILLE	1991	3,941.8	84	0	0	1	5	17	59	2
	1992	3,438.7	74	0	0	1	3	16	51	3
	% Change	- 12.8	- 12.0							
SOMERSET COUNTY										
CRISFIELD	1991	7,106.3	208	0	2	1	44	46	106	9
	1992	7,512.7	222	0	1	2	53	44	106	16
	% Change	+ 5.7	+ 6.7							
PRINCESS ANNE	1991	12,817.5	217	0	2	0	10	45	156	4
	1992	13,867.8	237	0	1	3	6	46	175	6
	% Change	+ 8.2	+ 9.2							
TALBOT COUNTY										
EASTON	1991	7,454.1	710	0	0	22	63	126	475	24
	1992	7,454.0	717	2	5	15	73	172	433	17
	% Change	- 0.0	+ 1.0							
OXFORD	1991	2,394.4	17	0	0	0	0	1	16	0
	1992	697.4	5	0	0	0	1	0	4	0
	% Change	- 70.9	- 70.6							
ST. MICHAEL'S	1991	5,295.6	70	0	0	2	9	7	52	0
	1992	7,565.3	101	0	0	3	4	17	76	1
	% Change	+ 42.9	+ 44.3							
TRAPPE	1991	-	0	0	0	0	0	0	0	0
	1992	-	0	0	0	0	0	0	0	0
	% Change	-	-							
WICOMICO COUNTY										
DELMAR	1991	5,574.7	81	0	0	0	9	16	53	3
	1992	6,475.8	95	0	1	0	14	20	60	0
	% Change	+ 16.2	+ 17.3							
FRUITLAND	1991	5,885.7	210	0	3	2	32	50	108	15
	1992	6,577.9	237	1	2	4	25	37	158	10
	% Change	+ 11.8	+ 12.9							
HEBRON	1991	-	0	0	0	0	0	0	0	0
	1992	-	0	0	0	0	0	0	0	0
	% Change	-	-							

MUNICIPALITY CRIME RATES

		CRIME RATE	TOTAL OFFENSES	MURDER	RAPE	ROBBERY	AGGRAVATED ASSAULT	BREAKING OR ENTERING	LARCENY THEFT	M/V THEFT
PITTSVILLE	1991	-	0	0	0	0	0	0	0	0
	1992	-	0	0	0	0	0	0	0	0
	% Change	-	-							
SALISBURY	1991	13,430.5	2,811	3	18	100	248	590	1,758	94
	1992	14,264.8	3,015	5	27	149	262	593	1,869	110
	% Change	+ 6.2	+ 7.3							
SHARPTOWN	1991	-	0	0	0	0	0	0	0	0
	1992	-	0	0	0	0	0	0	0	0
	% Change	-	-							
WILLARDS	1991	-	0	0	0	0	0	0	0	0
	1992	-	0	0	0	0	0	0	0	0
	% Change	-	-							
WORCESTER COUNTY										
BERLIN	1991	2,821.7	75	0	2	1	6	21	40	5
	1992	2,570.8	69	0	0	3	7	20	35	4
	% Change	- 8.9	- 8.0							
OCEAN CITY	1991	37,705.5	1,972	0	7	20	145	348	1,379	73
	1992	33,251.3	1,756	2	7	17	149	304	1,239	38
	% Change	- 11.8	- 11.0							
POCOMOKE CITY	1991	8,255.9	329	0	1	4	24	47	233	20
	1992	6,583.9	265	0	1	6	35	52	151	20
	% Change	- 20.2	- 19.5							
SNOW HILL	1991	1,065.3	24	0	0	2	2	2	17	1
	1992	1,099.0	25	0	0	0	6	1	18	0
	% Change	+ 3.2	+ 4.2							
REGION II										
CALVERT COUNTY										
CHESAPEAKE BEACH	1991	2,784.6	68	0	0	0	4	18	41	5
	1992	4,014.6	99	0	2	0	11	29	54	3
	% Change	+ 44.2	+ 45.6							
NORTH BEACH	1991	4,614.1	55	0	2	0	7	21	23	2
	1992	3,325.0	40	0	0	0	5	11	24	0
	% Change	- 27.9	- 27.3							
CHARLES COUNTY										
INDIAN HEAD	1991	2,718.8	96	0	1	0	8	17	53	17
	1992	2,180.7	77	0	1	0	8	5	54	9
	% Change	- 19.8	- 19.8							
LA PLATA	1991	5,660.4	336	1	1	10	16	51	224	33
	1992	6,723.4	403	0	0	16	16	55	293	23
	% Change	+ 18.8	+ 19.9							
ST. MARY'S COUNTY										
LEONARDTOWN	1991	16,410.9	246	2	0	2	37	69	131	5
	1992	14,738.9	223	0	0	5	41	48	126	3
	% Change	- 10.2	- 9.4							
REGION III										
ALLEGANY COUNTY										
BARTON	1991	-	0	0	0	0	0	0	0	0
	1992	188.7	1	0	0	0	0	1	0	0
	% Change	-	-							
CUMBERLAND	1991	5,847.7	1,409	0	9	11	167	255	943	24
	1992	6,567.2	1,598	1	8	12	210	290	1,021	56
	% Change	+ 12.3	+ 13.4							

MUNICIPALITY CRIME RATES

		CRIME RATE	TOTAL OFFENSES	MURDER	RAPE	ROBBERY	AGGRAVATED ASSAULT	BREAKING OR ENTERING	LARCENY THEFT	M/V THEFT
FROSTBURG	1991	3,570.1	293	0	1	0	12	49	227	4
	1992	3,511.1	291	0	0	1	11	48	224	7
	% Change	- 1.7	- 0.7							
LONACONING	1991	-	0	0	0	0	0	0	0	0
	1992	-	0	0	0	0	0	0	0	0
	% Change	-	-							
LUKE	1991	-	0	0	0	0	0	0	0	0
	1992	-	0	0	0	0	0	0	0	0
	% Change	-	-							
MIDLAND	1991	-	0	0	0	0	0	0	0	0
	1992	-	0	0	0	0	0	0	0	0
	% Change	-	-							
WESTERNPORT	1991	1,162.8	29	0	0	0	0	11	15	3
	1992	1,032.6	26	0	0	0	2	2	22	0
	% Change	- 11.2	- 10.3							
CARROLL COUNTY										
HAMPSTEAD	1991	8,867.9	235	0	0	2	0	9	222	2
	1992	7,660.7	205	0	1	0	4	10	189	1
	% Change	- 13.6	- 12.8							
MANCHESTER	1991	1,925.8	55	0	1	1	0	10	41	2
	1992	1,282.9	37	0	1	0	0	3	31	2
	% Change	- 33.4	- 32.7							
NEW WINDSOR	1991	650.2	5	0	0	0	0	3	2	0
	1992	1,030.9	8	0	0	0	0	0	8	0
	% Change	+ 58.6	+ 60.0							
SYKESVILLE	1991	3,034.2	71	0	0	2	5	12	43	9
	1992	3,808.7	90	0	1	1	3	22	48	15
	% Change	+ 25.5	+ 26.8							
TANEYTOWN	1991	3,009.3	113	0	1	3	7	22	75	5
	1992	4,430.4	168	0	1	0	6	31	125	5
	% Change	+ 47.2	+ 48.7							
UNION BRIDGE	1991	1,731.6	16	1	0	0	0	9	6	0
	1992	1,500.5	14	0	1	1	1	6	3	2
	% Change	- 13.3	- 12.5							
WESTMINSTER	1991	7,604.3	1,010	1	5	7	34	104	813	46
	1992	8,607.2	1,074	0	7	24	49	173	775	46
	% Change	+ 5.3	+ 6.3							
FREDERICK COUNTY										
BRUNSWICK	1991	2,826.4	147	0	2	0	33	18	91	3
	1992	3,084.5	162	0	0	0	17	33	109	3
	% Change	+ 9.1	+ 10.2							
BURKITTSVILLE	1991	507.6	1	0	0	0	0	0	1	0
	1992	-	0	0	0	0	0	0	0	0
	% Change	- 100.0	- 100.0							
EMMITSBURG	1991	1,282.8	22	0	0	2	0	5	14	1
	1992	924.3	16	0	0	0	7	3	6	0
	% Change	- 27.9	- 27.3							
FREDERICK	1991	6,248.9	2,550	1	26	63	350	398	1,604	108
	1992	6,571.2	2,708	1	25	83	349	458	1,670	122
	% Change	+ 5.2	+ 6.2							
MIDDLETOWN	1991	1,526.7	28	0	0	0	1	4	23	0
	1992	1,199.6	22	0	0	0	5	1	16	0
	% Change	- 21.4	- 21.4							

MUNICIPALITY CRIME RATES

		CRIME RATE	TOTAL OFFENSES	MURDER	RAPE	ROBBERY	AGGRAVATED ASSAULT	BREAKING OR ENTERING	LARCENY THEFT	M/V THEFT
*MT. AIRY	1991	3,109.0	116	0	0	1	0	24	85	6
	1992	3,914.2	146	0	0	5	5	27	102	7
	% Change	+ 25.9	+ 25.9							
MYERSVILLE	1991	431.0	2	0	0	0	0	1	1	0
	1992	862.1	4	0	0	0	0	2	2	0
	% Change	+ 100.0	+ 100.0							
NEW MARKET	1991	-	0	0	0	0	0	0	0	0
	1992	-	0	0	0	0	0	0	0	0
	% Change	-	-							
THURMONT	1991	1,448.0	50	0	1	0	4	7	35	3
	1992	2,736.9	93	0	0	1	6	16	67	3
	% Change	+ 89.0	+ 86.0							
WALKERSVILLE	1991	2,219.5	92	0	1	0	8	12	68	3
	1992	1,399.3	58	0	0	0	9	10	39	9
	% Change	- 37.0	- 37.0							
WOODSBORO	1991	584.8	3	0	0	0	1	1	1	0
	1992	-	0	0	0	0	0	0	0	0
	% Change	- 100.0	- 100.0							
GARRETT COUNTY										
ACCIDENT	1991	-	0	0	0	0	0	0	0	0
	1992	-	7	0	0	0	4	1	2	0
	% Change	-	-							
DEER PARK	1991	1,670.6	7	0	0	0	2	4	1	0
	1992	2,864.0	12	0	0	0	4	4	3	1
	% Change	+ 71.4	+ 71.4							
FRIENDSVILLE	1991	2,426.3	14	0	1	0	0	4	8	1
	1992	1,733.1	10	0	1	0	2	4	2	1
	% Change	- 28.6	- 28.6							
GRANTSVILLE	1991	1,169.6	6	0	0	1	1	1	3	0
	1992	2,376.2	12	0	0	0	0	5	7	0
	% Change	+ 103.2	+ 100.0							
KITZMILLER	1991	-	0	0	0	0	0	0	0	0
	1992	2,181.8	6	0	1	0	3	0	2	0
	% Change	-	-							
LOCHLYNN	1991	650.8	3	0	0	0	0	0	3	0
	1992	2,169.2	10	0	0	0	2	2	6	0
	% Change	+ 233.3	+ 233.3							
MT. LAKE PARK	1991	774.0	15	0	0	0	2	2	8	3
	1992	2,218.8	43	0	1	0	7	8	27	0
	% Change	+ 186.7	+ 186.7							
OAKLAND	1991	2,883.0	51	1	0	1	0	9	39	1
	1992	5,599.1	100	0	0	1	10	16	70	3
	% Change	+ 94.2	+ 96.1							
WASHINGTON COUNTY										
BOONSBORO	1991	684.1	17	0	0	1	2	4	10	0
	1992	1,474.7	37	0	0	0	3	11	20	3
	% Change	+ 115.6	+ 117.6							
CLEAR SPRING	1991	1,686.7	7	0	0	0	3	3	1	0
	1992	3,855.4	16	0	0	0	3	5	8	0
	% Change	+ 128.6	+ 128.6							
FUNKSTOWN	1991	1,496.5	17	0	0	0	5	1	11	0
	1992	880.3	10	0	1	0	0	2	7	0
	% Change	- 41.2	- 41.2							

* ALTHOUGH MT. AIRY LIES IN CARROLL, FREDERICK AND HOWARD COUNTIES, FOR PURPOSES OF THIS REPORT, WE HAVE SHOWN THE DATA FOR THE ENTIRE CITY IN FREDERICK COUNTY.

MUNICIPALITY CRIME RATES

		CRIME RATE	TOTAL OFFENSES	MURDER	RAPE	ROBBERY	AGGRAVATED ASSAULT	BREAKING OR ENTERING	LARCENY THEFT	M/V THEFT
HAGERSTOWN	1991	5,815.1	2,095	1	15	40	185	411	1,337	106
	1992	5,082.2	1,849	0	19	46	188	371	1,133	92
	% Change	- 12.6	- 11.7							
HANCOCK	1991	3,423.6	67	0	0	1	3	11	52	0
	1992	3,349.1	66	0	0	2	3	12	45	4
	% Change	- 2.4	- 1.5							
KEEDYSVILLE	1991	1,077.6	5	0	0	0	0	1	4	0
	1992	646.6	3	0	1	0	0	2	0	0
	% Change	- 40.0	- 40.0							
SHARPSBURG	1991	2,276.2	15	0	0	0	1	3	11	0
	1992	2,731.4	18	0	0	0	0	5	13	0
	% Change	+ 20.0	+ 20.0							
SMITHSBURG	1991	1,047.5	13	0	0	0	2	3	8	0
	1992	1,596.2	20	0	0	1	0	6	11	2
	% Change	+ 52.4	+ 53.8							
WILLIAMSPORT	1991	2,760.9	59	0	0	1	0	14	41	3
	1992	3,290.1	71	0	2	0	5	12	51	1
	% Change	+ 19.2	+ 20.3							
REGION IV										
MONTGOMERY COUNTY										
CHEVY CHASE IV	1991	-	0	0	0	0	0	0	0	0
	1992	149.5	4	0	0	0	0	1	3	0
	% Change	-	-							
CHEVY CHASE VILLAGE	1991	3,079.9	64	0	0	2	1	11	48	2
	1992	2,646.8	55	0	0	1	2	18	32	2
	% Change	- 14.1	- 14.1							
GAITHERSBURG	1991	3,779.5	1,519	2	16	54	95	203	1,025	124
	1992	4,092.3	1,661	0	10	52	105	239	1,118	137
	% Change	+ 8.3	+ 9.3							
GARRETT PARK	1991	113.1	1	0	0	0	0	0	1	0
	1992	452.5	4	0	0	0	0	3	1	0
	% Change	+ 300.1	+ 300.0							
KENSINGTON	1991	467.0	8	0	0	1	0	0	6	1
	1992	992.4	17	0	0	3	0	6	8	0
	% Change	+ 112.5	+ 112.5							
POOLESVILLE	1991	263.4	10	0	0	0	0	2	8	0
	1992	579.6	22	0	0	0	2	2	18	0
	% Change	+ 120.0	+ 120.0							
ROCKVILLE	1991	3,023.9	1,378	1	6	35	60	238	939	99
	1992	3,665.7	1,687	1	12	28	68	264	1,194	120
	% Change	+ 21.2	+ 22.4							
SOMERSET	1991	-	0	0	0	0	0	0	0	0
	1992	201.4	2	0	0	0	0	1	1	0
	% Change	-	-							
**TAKOMA PARK	1991	6,981.7	1,185	3	6	102	48	189	685	152
	1992	7,124.1	1,221	0	7	110	56	220	668	160
	% Change	+ 2.0	+ 3.5							
PRINCE GEORGE'S COUNTY										
BERWYN HEIGHTS	1991	4,000.0	120	0	0	10	6	17	71	16
	1992	4,985.1	151	0	0	4	8	19	115	5
	% Change	+ 24.6	+ 25.8							
BLADENSBURG	1991	13,836.0	1,134	1	6	93	83	225	476	250
	1992	12,433.5	1,029	2	8	81	63	192	474	209
	% Change	- 10.1	- 9.3							

**ALTHOUGH TAKOMA PARK LIES IN MONTGOMERY AND PRINCE GEORGE'S COUNTY, FOR PURPOSES OF THIS REPORT, WE HAVE SHOWN THE DATA FOR THE ENTIRE CITY IN MONTGOMERY COUNTY.

MUNICIPALITY CRIME RATES

		CRIME RATE	TOTAL OFFENSES	MURDER	RAPE	ROBBERY	AGGRAVATED ASSAULT	BREAKING OR ENTERING	LARCENY THEFT	M/V THEFT
BOWIE	1991	3,221.7	1,211	0	3	31	76	236	760	105
	1992	3,849.5	1,447	0	5	27	85	323	863	144
	% Change	+ 19.5	+ 19.5							
BRENTWOOD	1991	7,007.2	214	2	5	9	16	47	99	36
	1992	6,452.7	199	0	3	17	21	61	72	25
	% Change	- 7.9	- 7.0							
CAPITOL HEIGHTS	1991	9,398.7	347	0	10	42	45	91	104	55
	1992	10,139.5	378	3	4	47	35	87	138	64
	% Change	+ 7.9	+ 8.9							
CHEVERLY	1991	6,600.2	404	2	2	29	13	80	178	100
	1992	6,406.7	396	2	1	25	14	83	187	84
	% Change	- 2.9	- 2.0							
COLLEGE PARK	1991	12,666.6	2,823	2	7	74	105	494	1,941	200
	1992	11,214.3	2,524	2	7	72	78	419	1,750	196
	% Change	- 11.5	- 10.6							
COLMAR MANOR	1991	10,638.3	135	0	1	10	16	21	71	16
	1992	8,274.8	106	0	0	14	3	21	49	19
	% Change	- 22.2	- 21.5							
COTTAGE CITY	1991	11,146.5	140	0	4	13	11	30	57	25
	1992	7,413.2	94	0	0	7	8	21	41	17
	% Change	- 33.5	- 32.9							
DISTRICT HEIGHTS	1991	4,843.0	330	1	4	30	39	79	110	67
	1992	5,711.4	393	0	3	33	30	90	120	117
	% Change	+ 17.9	+ 19.1							
EAGLE HARBOR	1991	5,263.2	2	0	0	0	0	0	2	0
	1992	5,263.2	2	0	0	0	0	1	1	0
	% Change	+ 0.0	+ 0.0							
EDMONSTON	1991	15,162.0	131	0	2	7	11	23	65	23
	1992	13,646.8	119	0	0	4	8	28	61	18
	% Change	- 10.0	- 9.2							
FAIRMOUNT HEIGHTS	1991	8,744.0	110	0	3	14	7	36	24	26
	1992	12,519.7	159	2	5	9	12	62	51	18
	% Change	+ 43.2	+ 44.5							
FOREST HEIGHTS	1991	5,714.3	166	1	4	22	12	27	81	19
	1992	6,068.9	178	1	0	14	11	38	89	25
	% Change	+ 6.2	+ 7.2							
GLEN ARDEN	1991	5,717.6	292	0	2	17	38	65	121	49
	1992	4,712.0	243	1	3	31	30	48	100	30
	% Change	- 17.6	- 16.8							
GREENBELT	1991	5,722.4	1,227	1	11	67	71	149	684	244
	1992	6,055.0	1,310	0	7	60	77	110	794	262
	% Change	+ 5.8	+ 6.8							
HYATTSVILLE	1991	6,670.9	940	0	6	55	46	203	484	146
	1992	8,383.7	1,193	1	13	68	60	223	627	201
	% Change	+ 25.7	+ 26.9							
LANDOVER HILLS	1991	5,313.1	112	0	2	12	4	19	64	11
	1992	5,592.1	119	1	0	14	1	27	65	11
	% Change	+ 5.3	+ 6.3							
LAUREL	1991	6,767.2	1,337	1	10	39	67	193	891	136
	1992	6,134.7	1,224	1	7	52	39	165	847	113
	% Change	- 9.3	- 8.5							
MORNINGSIDE	1991	6,349.2	60	0	1	4	8	6	40	1
	1992	5,974.8	57	0	1	4	4	11	34	3
	% Change	- 5.9	- 5.0							
MT. RAINIER	1991	6,803.6	550	3	3	47	35	72	275	115
	1992	7,056.2	576	1	3	50	48	76	249	149
	% Change	+ 3.7	+ 4.7							

MUNICIPALITY CRIME RATES

		CRIME RATE	TOTAL OFFENSES	MURDER	RAPE	ROBBERY	AGGRAVATED ASSAULT	BREAKING OR ENTERING	LARCENY THEFT	M/V THEFT
NEW CARROLLTON	1991	6,957.2	835	3	10	65	27	128	405	197
	1992	6,773.9	813	0	2	51	55	156	400	149
	% Change	- 2.6	- 2.6							
NORTH BRENTWOOD	1991	5,664.1	29	0	0	0	5	6	13	5
	1992	7,812.5	40	0	1	0	4	8	22	5
	% Change	+ 37.9	+ 37.9							
RIVERDALE	1991	9,316.9	491	0	5	41	26	117	233	69
	1992	8,436.7	449	0	3	46	22	78	238	62
	% Change	- 9.4	- 8.6							
SEAT PLEASANT	1991	10,741.8	585	4	7	80	48	124	223	99
	1992	10,656.5	586	6	2	69	47	133	236	93
	% Change	- 0.8	+ 0.2							
UNIVERSITY PARK	1991	3,598.1	82	0	0	2	0	27	45	8
	1992	3,781.0	87	0	1	4	1	22	41	18
	% Change	+ 5.1	+ 6.1							
UPPER MARLBORO	1991	9,114.9	69	1	3	1	3	11	46	4
	1992	7,722.5	59	0	0	1	1	12	40	5
	% Change	- 15.3	- 14.5							
REGION V										
BALTIMORE CITY										
BALTIMORE CITY	1991	11,539.9	86,330	304	702	10,793	7,295	16,391	40,230	10,615
	1992	12,095.8	91,386	335	754	12,289	8,481	16,500	41,696	11,331
	% Change	+ 4.8	+ 5.9							
ANNE ARUNDEL COUNTY										
ANNAPOLIS	1991	8,505.5	2,869	1	25	161	221	553	1,806	102
	1992	8,833.4	3,009	2	31	190	273	617	1,773	123
	% Change	+ 3.9	+ 4.9							
HARFORD COUNTY										
ABERDEEN	1991	8,037.0	1,069	0	6	14	80	202	707	60
	1992	6,104.8	820	0	8	18	70	138	552	34
	% Change	- 24.0	- 23.3							
BEL AIR	1991	5,119.4	461	0	4	8	21	63	342	23
	1992	4,355.0	396	0	3	5	10	48	314	16
	% Change	- 14.9	- 14.1							
HAVRE DE GRACE	1991	7,364.3	670	2	3	17	71	153	388	36
	1992	7,924.2	728	2	4	24	97	193	358	50
	% Change	+ 7.6	+ 8.7							

MARYLAND

ARREST DATA

ARREST DATA

The Maryland Uniform Crime Reporting Program requires the submission of monthly reports of persons arrested in the state. A record of arrest activity for both Part I and Part II crimes is received from state, county and municipal law enforcement agencies showing the age, sex and race of persons arrested. Traffic arrests, except Driving While Intoxicated, are not reported. A total of 269,144 arrests for Part I and Part II criminal offenses were reported during 1992. In 1991, there were 274,492 arrests which represents a 2 percent decrease. Based on 1992 population estimates, there were 5,483.8 arrests per 100,000 population in Maryland. The arrest rate for 1991 was 5,648.0 representing a 3 percent decrease in the arrest rate.

A person is counted on the monthly arrest report each time they are arrested. This means that a person may be arrested several times during a given month and would be counted each time. However, a person is counted only once each time regardless of the number of crimes or charges involved. A juvenile is counted as "arrested" when the circumstances are such that, if the juvenile were an adult, an arrest would have been counted or when police or other official action is taken beyond a mere interview, warning or admonishment.

Arrest figures do not indicate the number of individuals arrested or summonsed since, as stated above, one person may be arrested several times during the month. However, arrest information is useful in measuring the extent of law enforcement activities in a given geographic area as well as providing an index for measuring the involvement in criminal acts by the age, sex and race of perpetrators.

During 1992, 24 percent of all reported arrests were for Crime Index Offenses the same as in 1991. Analysis of Crime Index Arrest Data indicates that larceny comprised the highest percentage of all arrests for Crime Index offenses, with 50 percent of the total in 1992 and 49 percent in 1991. The drug abuse, other assaults, driving under the influence and disorderly conduct categories continue to record the highest percentage of arrests for Part II offenses. These offenses accounted for 45 percent of the total arrests for Part II offenses in 1992.

5 YEAR TREND

	5 YEAR AVERAGE	1992	1991	1990	1989	1988
Juvenile	39,183	41,694	41,226	37,450	37,258	38,285
Adult	224,884	227,450	233,266	226,605	228,867	208,231
TOTAL	264,066	269,144	274,492	264,055	266,125	246,516

VIOLENT CRIME ARRESTS

Arrests for crimes of violence accounted for 22 percent of the total arrests for Crime Index Offenses and 5 percent of the total arrests for both 1992 and 1991.

A further evaluation indicates that arrests for robbery and aggravated assault represented the highest percentage of the total arrests for violent crimes with 32 and 57 percent, respectively.

PROPERTY CRIME ARRESTS

Property Crimes arrests represented 78 percent of all arrests for Crime Index Offenses and 19 percent of the total arrests in 1992, the same as 1991.

The highest percentage of property crime arrests continues to occur in the larceny category with 65 and 62 percent, respectively.

DRUG ABUSE VIOLATION ARRESTS

Information pertaining to drug abuse violation arrests is collected according to specific drug categories and whether the arrest was for sale or manufacture or possession of a specific drug. During 1992, a total of 31,835 arrests for drug abuse law violations were reported compared to 1991 with 29,902 arrests, resulting in a 6 percent increase.

Evaluation of the reported data discloses that 27 percent of all persons arrested for drug abuse violations were under 21 years of age and 11 percent were under 18 years of age in both 1992 and 1991.

Analysis of individual categories showed that the highest percentage of arrests, which involved opium or cocaine and derivatives, decreased to 67 percent in 1992 from 68 percent in 1991. Marijuana involvement increased to 24 percent in 1992 from 23 percent of the drug abuse arrests in 1991. Of the total drug abuse arrests 60 percent were for possession while 40 percent were for sale or manufacture in 1992, compared to 59 and 41 percent respectively in 1991.

Possession of marijuana increased to 20 percent of the total drug abuse arrests in 1992 from 19 percent in 1991. Possession of opium or cocaine and derivatives represented 33 percent of the total drug abuse arrests in 1992, as compared to 34 percent in 1991. Arrests for sale or manufacture of marijuana accounted for 4 percent of the total drug abuse arrests in both 1992 and 1991. Sale or manufacture of opium or cocaine and derivatives decreased to 33 percent of the total drug abuse arrests in 1992 from 34 percent in 1991.

5 YEAR TREND

	5 YEAR AVERAGE	1992	1991	1990	1989	1988
TOTAL	31,420	31,835	29,902	28,932	36,170	30,263
Sale/Manu- facture	11,547	12,723	12,212	10,931	11,962	9,908
Opium/ Cocaine	9,253	10,603	10,190	8,832	9,496	7,143
Marijuana	1,304	1,379	1,257	1,180	1,347	1,358
Synthetic	499	370	327	438	574	784
Other	492	371	438	481	545	623
Possession	19,873	19,112	17,690	18,001	24,208	20,355
Opium/ Cocaine	10,563	10,574	10,033	9,809	13,094	9,303
Marijuana	7,213	6,262	5,661	6,489	9,062	8,590
Synthetic	757	562	467	678	881	1,195
Other	1,341	1,714	1,529	1,025	1,171	1,267

GAMBLING ARREST

A total of 218 Gambling arrests were reported during 1992. In 1991, 208 persons were arrested for Gambling violations resulting in a 5 percent increase.

Arrests for Gambling offenses amounted to .1 percent of all reported Part I and Part II arrests in 1992, the same as in 1991. Persons under the age of 18 made up 20 percent of all Gambling arrests compared to 7 percent in 1991.

5 YEAR TREND

	5 YEAR AVERAGE	1992	1991	1990	1989	1988
Bookmaking	13	13	9	8	12	22
Numbers	28	4	12	15	49	59
Other	216	201	187	168	203	319
TOTAL	257	218	208	191	264	400

ARRESTS

CLASSIFICATION OF OFFENSES	SEX		WHITE	RACE			ASIAN
	MALE	FEMALE		BLACK	AMERICAN INDIAN		
MURDER & NONNEGLIGENT MANSLAUGHTER	492	29	68	453	0	0	
MANSLAUGHTER BY NEGLIGENCE	22	2	14	10	0	0	
FORCIBLE RAPE	1,002	12	323	688	0	3	
ROBBERY	4,189	349	741	3,775	8	14	
FELONIOUS ASSAULT	6,497	1,454	3,518	4,391	9	33	
BREAKING OR ENTERING	9,969	922	4,933	5,891	19	48	
LARCENY-THEFT	23,071	8,685	14,470	17,000	45	241	
MOTOR VEHICLE THEFT	6,591	581	1,607	5,534	3	28	
OTHER ASSAULTS	22,730	5,391	13,864	14,113	45	99	
ARSON	437	53	318	165	1	6	
FORGERY & COUNTERFEITING	807	444	563	678	0	10	
FRAUD	1,913	1,521	2,096	1,326	4	8	
EMBEZZLEMENT	332	196	229	296	0	3	
STOLEN PROPERTY; BUYING, RECEIVING, POSSESSING	288	42	162	164	1	3	
VANDALISM	4,675	639	3,438	1,863	1	12	
WEAPONS; CARRYING, POSSESSING, ETC.	4,755	423	1,886	3,250	9	33	
PROSTITUTION & COMMERCIALIZED VICE	342	1,024	702	648	10	6	
SEX OFFENSES (EXCEPT FORCIBLE RAPE, PROSTITUTION & VICE	1,732	119	1,055	784	7	5	
DRUG ABUSE VIOLATIONS	27,248	4,587	10,766	20,996	29	44	
GAMBLING	197	21	60	156	0	2	
OFFENSES AGAINST FAMILY AND CHILDREN	993	239	723	499	4	6	
DRIVING UNDER THE INFLUENCE	22,398	3,789	21,415	4,547	18	207	
LIQUOR LAWS	4,617	904	4,311	1,179	3	28	
DISORDERLY CONDUCT	4,838	1,040	3,149	2,698	7	24	
VAGRANCY	244	28	103	169	0	0	
ALL OTHER OFFENSES (EXCEPT TRAFFIC)	71,110	12,565	42,012	41,039	90	534	
SUSPICION	272	48	132	187	0	1	
CURFEW & LOITERING LAW VIOLATIONS	510	69	268	308	3	0	
RUN-AWAYS	664	1,033	1,148	540	1	8	
GRAND TOTAL	222,935	46,209	134,074	133,347	317	1,406	

ARRESTS

CLASSIFICATION OF OFFENSES	A G E							A G E					
	9 & UNDER	10-12	13-14	15	16	17	JUVENILE TOTAL	18	19	20	21	22	23
MURDER & NONNEGLIGENT MANSLAUGHTER	0	0	11	17	34	42	104	39	30	38	29	33	26
MANSLAUGHTER BY NEGLIGENCE	0	0	3	3	1	0	7	1	0	2	2	1	0
FORCIBLE RAPE	11	18	47	39	34	27	176	31	38	45	43	44	32
ROBBERY	14	69	244	162	235	265	989	263	221	249	228	242	206
FELONIOUS ASSAULT	77	228	492	324	403	412	1,936	331	305	269	302	277	243
BREAKING OR ENTERING	85	410	781	548	462	469	2,755	522	439	418	419	328	355
LARCENY-THEFT	212	1,130	2,459	1,526	1,626	1,529	8,482	1,153	1,086	1,027	943	910	896
MOTOR VEHICLE THEFT	5	128	903	943	958	825	3,762	544	392	308	268	200	158
OTHER ASSAULTS	210	639	1,354	794	863	916	4,776	734	834	945	1,002	960	1,008
ARSON	37	66	89	36	29	23	280	14	20	18	12	6	5
FORGERY & COUNTERFEITING	1	1	5	9	23	27	66	32	45	54	66	52	56
FRAUD	0	8	15	17	25	22	87	51	78	116	119	131	144
EMBEZZLEMENT	0	0	5	4	0	15	24	17	22	25	30	28	28
STOLEN PROPERTY; BUYING, RECEIVING, POSSESSING	0	5	20	11	24	12	72	18	16	23	15	17	15
VANDALISM	185	506	764	415	360	410	2,640	218	174	150	144	134	123
WEAPONS; CARRYING, POSSESSING, ETC.	7	69	321	292	260	254	1,203	358	325	292	269	225	217
PROSTITUTION & COMMERCIALIZED VICE	0	0	6	7	3	5	21	22	28	33	58	75	57
SEX OFFENSES (EXCEPT FORCIBLE RAPE, PROSTITUTION & VICE	37	101	173	67	50	74	502	36	46	48	55	43	43
DRUG ABUSE VIOLATIONS	3	42	493	689	997	1,360	3,584	1,550	1,716	1,652	1,650	1,625	1,438
GAMBLING	0	1	7	5	16	15	44	18	12	18	12	4	8
OFFENSES AGAINST FAMILY AND CHILDREN	1	6	6	1	5	4	23	6	11	19	41	45	42
DRIVING UNDER THE INFLUENCE	0	0	1	8	42	137	188	335	468	632	731	1,000	982
LIQUOR LAWS	0	9	73	133	260	600	1,075	611	562	515	328	284	179
DISORDERLY CONDUCT	7	54	216	194	247	256	974	228	215	231	299	271	229
VAGRANCY	0	0	8	8	17	16	49	22	17	20	15	11	6
ALL OTHER OFFENSES (EXCEPT TRAFFIC)	130	474	1,265	1,077	1,201	1,380	5,527	1,982	2,798	3,446	3,698	3,672	3,668
SUSPICION	2	8	15	13	14	20	72	22	23	10	11	19	9
CURFEW & LOITERING LAW VIOLATIONS	1	16	112	102	164	184	579						
RUN-AWAYS	22	137	566	379	367	226	1,697						
GRAND TOTAL	1,047	4,125	10,454	7,823	8,720	9,525	41,694	9,158	9,921	10,603	10,989	10,637	10,173

ARRESTS

CLASSIFICATION OF OFFENSES	A G E							A G E		65 & OVER	ADULT TOTAL	TOTAL
	24	25-29	30-34	35-39	40-44	45-49	50-54	55-59	60-64			
MURDER & NONNEGLIGENT MANSLAUGHTER	23	77	48	29	18	13	7	5	2	0	417	521
MANSLAUGHTER BY NEGLIGENCE	0	4	3	2	1	0	0	0	1	0	17	24
FORCIBLE RAPE	25	171	174	101	68	31	18	9	5	3	838	1,014
ROBBERY	201	845	597	303	124	45	16	3	2	4	3,549	4,538
FELONIOUS ASSAULT	260	1,275	1,053	718	398	235	150	86	57	56	6,015	7,951
BREAKING OR ENTERING	305	1,860	1,684	989	475	208	80	31	13	10	8,136	10,891
LARCENY-THEFT	941	4,874	4,780	3,208	1,789	783	404	219	134	127	23,274	31,756
MOTOR VEHICLE THEFT	150	595	396	225	106	34	14	11	6	3	3,410	7,172
OTHER ASSAULTS	1,085	5,128	4,685	3,043	1,869	1,012	496	225	167	152	23,345	28,121
ARSON	6	34	32	29	15	5	4	3	5	2	210	490
FORGERY & COUNTERFEITING	62	254	209	143	102	53	26	10	8	13	1,185	1,251
FRAUD	185	782	723	431	273	136	82	38	27	31	3,347	3,434
EMBEZZLEMENT	32	111	84	61	36	16	6	4	2	2	504	528
STOLEN PROPERTY; BUYING, RECEIVING, POSSESSING	7	57	35	32	8	6	5	1	1	2	258	330
VANDALISM	123	555	446	292	141	89	44	22	8	11	2,674	5,314
WEAPONS; CARRYING, POSSESSING, ETC.	190	732	554	325	221	121	65	34	17	30	3,975	5,178
PROSTITUTION & COMMERCIALIZED VICE	70	403	301	160	76	27	17	8	2	8	1,345	1,366
SEX OFFENSES (EXCEPT FORCIBLE RAPE , PROSTITUTION & VICE)	48	233	251	188	127	84	51	39	30	27	1,349	1,851
DRUG ABUSE VIOLATIONS	1,375	6,299	5,140	3,164	1,615	625	237	84	55	26	28,251	31,835
GAMBLING	5	29	19	7	6	10	7	5	8	6	174	218
OFFENSES AGAINST FAMILY AND CHILDREN	56	313	295	199	93	38	24	11	7	9	1,209	1,232
DRIVING UNDER THE INFLUENCE	947	5,326	5,124	3,679	2,488	1,690	1,033	615	400	349	25,999	26,187
LIQUOR LAWS	135	638	493	314	166	103	45	38	18	17	4,446	5,521
DISORDERLY CONDUCT	198	924	908	601	356	203	95	63	46	31	4,904	5,878
VAGRANCY	12	49	23	19	14	8	5	2	0	0	223	272
ALL OTHER OFFENSES (EXCEPT TRAFFIC)	4,091	16,881	14,800	10,122	6,129	3,237	1,772	846	539	467	78,145	83,675
SUSPICION	11	60	32	24	12	5	7	1	1	1	248	320
CURFEW & LOITERING LAW VIOLATIONS												579
RUN-AWAYS												1,697
GRAND TOTAL	10,543	48,509	42,889	28,408	16,726	8,823	4,710	2,413	1,561	1,387	227,450	269,144

108

		TOTAL ARREST	TOTAL ADULTS	TOTAL JUV	MURD	MANS	RAPE	ROBB	ASSLT	BURG	LARC	M/VEH	OTH/ ASL	ARSON	FORG

STATE TOTAL	1991	274,492	233,266	41,226	524	29	1,047	4,634	7,889	11,270	31,736	7,820	29,478	613	1,332
	1992	269,144	227,450	41,694	521	24	1,014	4,538	7,951	10,891	31,756	7,172	28,121	490	1,251
	PERCENT CHANGE	-2	-2	+1	-1	-17	-3	-2	+1	-3	+0	-8	-5	-20	-6

ARREST DATA

FRAUD	EMBZL	STL/ PROP	VAND	WEAP	PROST	SX/OFF	NARC	CAMB	FHL/OFF	DWI	LQ/LWS	DISORD	VAG	ALL/OTH	SUSP	CUR/ LOIT	RUN- AWAYS
4,121	557	212	5,726	5,208	1,521	2,019	29,902	208	1,170	31,354	5,734	6,313	194	80,862	408	773	1,838
3,434	528	330	5,314	5,178	1,366	1,851	31,835	218	1,232	26,187	5,521	5,878	272	83,675	320	579	1,697
-17	-5	+56	-7	-1	-10	-8	+6	+5	+5	-16	-4	-7	+40	+3	-22	-25	-8

FRAUD	EMBZL	STL/ PROP	VAND	WEAP	PROST	SX/OFF	NARC	GAMB	FML/OFF	DWI	LQ/LWS	DISORD	VAG	ALL/OTH	SUSP	CUR/ LOIT	RUN- AWAYS
-------	-------	--------------	------	------	-------	--------	------	------	---------	-----	--------	--------	-----	---------	------	--------------	---------------

```

*****
464    23    20    762    314    16    161  2,130      2    323  4,626  1,182    896    15  7,341      7    339    401
467    22    27    891    387     5    225  2,541     11   320  3,907  1,624    955     8  7,089      6    182    386
+1     -4    +35    +17    +23    -69    +40    +19    +450     -1   -16    +37     +7   -47     -3   -14     -46     -4
*****
65      0      0     16      5      0     15     39      0      4    205     13     34      0    403      1     44     23
76      0      0     30     12      0     10     40      0      4    178     33     25      0    404      0      9     17
+17     -      -    +88   +140      -    -33     +3      -     +0   -13   +154    -26     -     +0   -100    -80    -26
*****
3       0      0      1      1      0      1      3      0      0      9      0      9      0     85      0      0      6
0       0      0      1      0      0      0      7      0      0      1      0      0      0    105      0      0      0
*****
0       0      0      3      2      0      3      8      0      1      7      0      4      0      5      0      0      1
0       0      0      4      2      0      0      1      0      0     11     15      1      0      5      0      0      0
*****
0       0      0      3      0      0      0      1      0      1      2      8      1      0      0      0     43      6
0       0      0      2      0      0      0      0      0      0      2      4      4      0      0      0      7      4
*****
0       0      0      0      0      0      0      0      0      0      0      0      0      0      0      0      0      0
0       0      0      0      0      0      0      0      0      0      0      0      0      0      0      0      0      0
*****

```

111

		TOTAL ARREST	TOTAL ADULTS	TOTAL JUV	MURD	MANS	RAPE	ROBB	ASSLT	BURG	LARC	M/VEH	OTH/ ASL	ARSON	FORG
--	--	-----------------	-----------------	--------------	------	------	------	------	-------	------	------	-------	-------------	-------	------

RIDGELY PD.	1991	27	18	9	0	0	1	0	1	0	7	1	2	0	0
	1992	78	35	43	0	0	0	0	5	0	15	0	14	0	0
	PERCENT CHANGE	+189	+94	+378											

CAROLINE CO. SHERIFF	1991	512	501	11	0	0	0	4	5	7	22	5	104	0	0
	1992	489	478	11	1	0	0	0	4	14	22	2	90	0	0
	PERCENT CHANGE	-4	-5	+0											

MSP-DENTON DETACHMENT	1991	345	288	57	3	2	0	2	11	16	17	4	18	0	2
	1992	380	288	92	0	1	11	0	6	18	32	9	41	0	0
	PERCENT CHANGE	+10	+0	+61											

112 MSP-CAROLINE COUNTY	1991	345	288	57	3	2	0	2	11	16	17	4	18	0	2
STATE POLICE TOTALS	1992	380	288	92	0	1	11	0	6	18	32	9	41	0	0
	PERCENT CHANGE	+10	+0	+61											

CECIL COUNTY	1991	6,304	5,190	1,114	2	2	1	13	124	177	461	51	599	0	15
	1992	5,732	4,694	1,038	0	3	7	13	179	152	413	49	680	5	8
	PERCENT CHANGE	-9	-10	-7	-100	+50	+600	+0	+44	-14	-10	-4	+14	-	-47

CHESAPEAKE CITY PD.	1991	13	11	2	0	0	0	0	1	3	0	0	0	0	0
	1992	21	14	7	0	0	0	0	0	3	3	1	2	0	0
	PERCENT CHANGE	+62	+27	+250											

FRAUD	EMBZL	STL/ PROP	VAND	WEAP	PROST	SX/OFF	NARC	GAMB	FML/OFF	DWI	LQ/LWS	DISORD	VAG	ALL/OTH	SUSP	CUR/ LOIT	RUN- AWAYS
-------	-------	--------------	------	------	-------	--------	------	------	---------	-----	--------	--------	-----	---------	------	--------------	---------------

0	0	0	1	1	0	0	2	0	0	1	4	1	0	3	1	1	0
0	0	0	11	3	0	1	2	0	2	0	14	8	0	1	0	2	0

61	0	0	0	0	0	3	1	0	2	2	1	18	0	272	0	0	5
76	0	0	0	0	0	0	5	0	2	3	0	9	0	259	0	0	2

1	0	0	8	1	0	8	24	0	0	184	0	1	0	38	0	0	5
0	0	0	12	7	0	9	25	0	0	161	0	3	0	34	0	0	11

113

1	0	0	8	1	0	8	24	0	0	184	0	1	0	38	0	0	5
0	0	0	12	7	0	9	25	0	0	161	0	3	0	34	0	0	11

50	2	9	162	113	2	25	788	0	179	1,462	148	269	0	1,260	1	288	101
20	2	18	201	114	0	46	684	0	181	1,103	153	262	2	1,186	3	162	86
-60	+0	+100	+24	+1	-100	+84	-13	-	+1	-25	+3	-3	-	-6	+200	-44	-15

0	0	0	0	0	0	0	1	0	0	3	0	2	0	3	0	0	0
0	0	0	1	0	0	0	3	0	1	1	0	3	0	2	0	0	1

		TOTAL ARREST	TOTAL ADULTS	TOTAL JUV	MURD	MANS	RAPE	ROBB	ASSLT	BURG	LARC	M/VEH	OTH/ ASL	ARSON	FORG
--	--	-----------------	-----------------	--------------	------	------	------	------	-------	------	------	-------	-------------	-------	------

ELKTON PD.	1991	849	714	135	1	0	0	5	11	25	219	9	119	0	3
	1992	866	726	140	0	0	3	2	45	28	145	12	181	2	5
	PERCENT CHANGE	+2	+2	+4											

NORTH EAST PD.	1991	570	142	428	0	0	0	0	11	9	30	8	36	0	0
	1992	388	118	270	0	0	0	0	13	14	9	1	28	0	0
	PERCENT CHANGE	-32	-17	-37											

PORT DEPOSIT PD.	1991	104	82	22	0	0	0	0	5	6	1	0	5	0	0
	1992	52	42	10	0	0	0	0	5	0	2	0	8	0	0
	PERCENT CHANGE	-50	-49	-55											

114

RISING SUN PD.	1991	115	77	38	0	0	0	0	0	3	11	3	6	0	0
	1992	82	70	12	0	0	0	0	1	2	8	0	7	0	0
	PERCENT CHANGE	-29	-9	-68											

CECIL CO. SHERIFF	1991	1,274	1,208	66	0	0	0	1	7	24	71	2	201	0	3
	1992	1,485	1,328	157	0	0	2	2	10	44	87	2	240	3	0
	PERCENT CHANGE	+17	+10	+138											

HSP-NORTHEAST BARRACK	1991	1,911	1,521	390	1	2	1	7	86	107	125	29	222	0	9
	1992	1,686	1,273	413	0	3	2	9	105	61	148	33	194	0	3
	PERCENT CHANGE	-12	-16	+6											

FRAUD ENBZL STL/ VAND WEAP PROST SX/OFF NARC CAMB FML/OFF DWI LQ/LWS DISORD VAG ALL/OTH SUSP CUR/ RUN-
PROP LOIT ALWAYS

2	0	1	4	21	2	0	50	0	9	66	1	58	0	226	0	8	9
2	0	0	14	22	0	2	81	0	14	67	1	63	2	171	0	4	0

0	0	0	14	0	0	0	3	0	0	22	35	75	0	49	0	275	3
0	0	0	12	6	0	0	2	0	0	9	23	81	0	30	0	158	2

0	0	0	0	1	0	0	10	0	1	15	4	10	0	41	0	2	3
0	0	0	1	0	0	0	0	0	0	1	2	4	0	29	0	0	0

0	0	0	5	0	0	0	8	0	0	17	24	13	0	16	0	3	6
0	0	0	3	1	0	0	0	0	0	21	14	6	0	19	0	0	0

31	0	0	41	4	0	9	13	0	167	10	2	32	0	643	0	0	13
13	0	0	48	17	0	26	37	0	166	10	4	29	0	708	0	0	37

17	2	8	84	18	0	14	59	0	2	738	82	79	0	159	0	0	60
5	2	18	114	11	0	15	79	0	0	519	107	68	0	142	3	0	45

FRAUD	EMBZL	STL/ PROP	VAND	WEAP	PROST	SX/OFF	NARC	GAMB	FML/OFF	DWI	LQ/LWS	DISORD	VAG	ALL/OTH	SUSP	CUR/ LOIT	RUN- AWAYS
-------	-------	--------------	------	------	-------	--------	------	------	---------	-----	--------	--------	-----	---------	------	--------------	---------------

0	0	0	14	69	0	2	644	0	0	591	0	0	0	123	1	0	7
0	0	0	8	57	0	3	482	0	0	475	2	8	0	85	0	0	1

17	2	8	98	87	0	16	703	0	2	1,329	82	79	0	282	1	0	67
5	2	18	122	68	0	18	561	0	0	994	109	76	0	227	3	0	46

166	5	1	85	19	8	10	281	0	65	335	58	79	0	555	1	0	18
217	3	0	91	14	3	16	271	1	86	277	83	86	0	589	1	1	29
+31	-40	-100	+7	-26	-63	+60	-4	-	+32	-17	+43	+9	-	+6	+0	-	+61

79	4	0	54	10	7	8	225	0	24	135	47	58	0	183	0	0	4
114	3	0	71	8	2	10	179	1	11	129	67	65	0	170	0	1	6

0	0	1	9	1	0	0	17	0	1	3	9	13	0	37	1	0	0
0	0	0	5	1	0	0	6	0	1	31	16	19	0	46	1	0	2

87	1	0	19	5	0	0	15	0	40	4	2	7	0	304	0	0	0
103	0	0	4	1	1	2	55	0	74	14	0	2	0	363	0	0	0

FRAUD EMBZL STL/ PROP VAND WEAP PROST SX/OFF NARC GAMB FML/OFF DWI LQ/LWS DISORD VAG ALL/OTH SUSP CUR/ LOIT RUN- AWAYS

0	0	0	3	3	1	2	24	0	0	193	0	1	0	31	0	0	14
0	0	0	11	4	0	4	31	0	0	103	0	0	0	10	0	0	21

0	0	0	3	3	1	2	24	0	0	193	0	1	0	31	0	0	14
0	0	0	11	4	0	4	31	0	0	103	0	0	0	10	0	0	21

6	4	1	22	6	0	6	37	0	2	172	60	5	1	328	0	6	2
22	1	2	25	2	0	9	36	0	6	222	54	18	0	341	0	8	3
+267	-75	+100	+14	-67	-	+50	-3	-	+200	+29	-10	+260	-100	+4	-	+33	+50

3	3	0	5	4	0	2	11	0	1	24	54	3	0	80	0	6	0
14	0	0	11	0	0	2	9	0	0	24	50	7	0	134	0	8	0

0	0	0	3	0	0	0	0	0	0	4	6	1	1	1	0	0	0
0	0	0	2	0	0	0	1	0	0	0	0	2	0	5	0	0	1

2	0	0	0	0	0	3	17	0	1	40	0	1	0	219	0	0	0
8	0	0	8	1	0	4	15	0	6	95	1	8	0	172	0	0	0

		TOTAL ARREST	TOTAL ADULTS	TOTAL JUV	MURD	MANS	RAPE	ROBB	ASSLT	BURG	LARC	M/VEH	OTH/ ASL	ARSON	FORG
--	--	-----------------	-----------------	--------------	------	------	------	------	-------	------	------	-------	-------------	-------	------

MSP-CHESTERTOWN DETACHMENT	1991	202	178	24	0	1	2	6	8	9	3	4	6	0	0
	1992	199	181	18	1	0	0	0	5	14	5	2	11	0	0
	PERCENT CHANGE	-1	+2	-25											

MSP-KENT COUNTY STATE POLICE TOTALS	1991	202	178	24	0	1	2	6	8	9	3	4	6	0	0
	1992	199	181	18	1	0	0	0	5	14	5	2	11	0	0
	PERCENT CHANGE	-1	+2	-25											

QUEEN ANNES COUNTY	1991	1,476	1,169	307	2	0	2	0	76	76	152	14	169	0	8
	1992	1,362	1,033	329	1	1	5	10	60	71	117	12	168	2	2
	PERCENT CHANGE	-8	-12	+7	-50	-	+150	-	-21	-7	-23	-14	-1	-	-75

120

CENTREVILLE PD.	1991	103	85	18	0	0	0	0	5	10	34	1	16	0	2
	1992	87	76	11	0	0	0	2	2	1	8	1	24	0	0
	PERCENT CHANGE	-16	-11	-39											

QUEEN ANNES COUNTY SHERIFF	1991	464	338	126	0	0	0	0	25	37	65	0	89	0	2
	1992	487	336	151	1	0	2	1	20	30	58	2	82	0	1
	PERCENT CHANGE	+5	-1	+20											

MSP-CENTREVILLE BARRACK	1991	909	746	163	2	0	2	0	46	29	53	13	64	0	4
	1992	788	621	167	0	1	3	7	38	40	51	9	62	2	1
	PERCENT CHANGE	-13	-17	+2											

FRAUD	EMBZL	STL/ PROP	VAND	WEAP	PROST	SX/OFF	NARC	GAMB	FML/OFF	DWI	LQ/LWS	DISORD	VAG	ALL/OTH	SUSP	CUR/ LOIT	RUN- AWAYS
-------	-------	--------------	------	------	-------	--------	------	------	---------	-----	--------	--------	-----	---------	------	--------------	---------------

1	1	1	14	2	0	1	9	0	0	104	0	0	0	28	0	0	2
0	1	2	4	1	0	3	11	0	0	103	3	1	0	30	0	0	2

1	1	1	14	2	0	1	9	0	0	104	0	0	0	28	0	0	2
0	1	2	4	1	0	3	11	0	0	103	3	1	0	30	0	0	2

8	5	2	86	16	0	5	98	0	4	373	15	25	0	287	0	0	53
5	6	6	92	27	2	10	93	0	6	278	27	23	0	281	0	0	57
-38	+20	+200	+7	+69	-	+100	-5	-	+50	-25	+80	-8	-	-2	-	-	+8

0	0	0	1	0	0	0	0	0	0	15	0	6	0	13	0	0	0
0	0	0	5	7	0	0	5	0	0	14	0	12	0	6	0	0	0

1	0	0	38	10	0	0	14	0	4	1	5	2	0	152	0	0	19
0	0	2	49	10	0	3	16	0	5	1	13	7	0	158	0	0	26

7	5	2	47	6	0	5	84	0	0	357	10	17	0	122	0	0	34
5	6	4	38	10	2	7	72	0	1	263	14	4	0	117	0	0	31

FRAUD	EMBZL	STL/ PROP	VAND	WEAP	PROST	SX/OFF	NARC	GAMB	FML/OFF	DWI	LQ/LWS	DISORD	VAG	ALL/OTH	SUSP	CUR/ LOIT	RUN- AWAYS
-------	-------	--------------	------	------	-------	--------	------	------	---------	-----	--------	--------	-----	---------	------	--------------	---------------

7	5	2	47	6	0	5	84	0	0	357	10	17	0	122	0	0	34
5	6	4	38	10	2	7	72	0	1	263	14	4	0	117	0	0	31

49	1	0	31	6	0	5	64	0	17	233	9	30	6	129	1	1	5
20	0	0	53	16	0	11	62	0	0	170	8	33	0	98	0	0	17
-59	-100	-	+71	+167	-	+120	-3	-	-100	-27	-11	+10	-100	-24	-100	-100	+240

0	0	0	1	0	0	0	13	0	0	15	1	11	0	9	1	1	0
1	0	0	16	2	0	0	29	0	0	24	8	11	0	14	0	0	0

0	0	0	2	0	0	0	3	0	0	21	6	7	0	3	0	0	0
0	0	0	9	4	0	0	0	0	0	4	0	14	0	3	0	0	0

0	0	0	3	1	0	0	0	0	0	0	0	4	0	2	0	0	0
0	0	0	0	0	0	2	0	0	0	0	0	3	0	0	0	0	0

46	0	0	8	1	0	0	18	0	17	0	0	2	6	88	0	0	0
17	0	0	0	0	0	0	0	0	0	0	0	0	0	39	0	0	0

		TOTAL ARREST	TOTAL ADULTS	TOTAL JUV	MURD	HANS	RAPE	ROBB	ASSLT	BURG	LARC	M/VEH	OTH/ ASL	ARSON	FORG
--	--	-----------------	-----------------	--------------	------	------	------	------	-------	------	------	-------	-------------	-------	------

MSP-PRINCESS ANNE DETACHMENT	1991	496	415	81	1	0	3	3	31	47	32	11	70	1	0
	1992	535	433	102	0	0	6	3	51	47	37	9	93	0	1
PERCENT CHANGE		+8	+4	+26											

MSP-SOMERSET COUNTY STATE POLICE TOTALS	1991	496	415	81	1	0	3	3	31	47	32	11	70	1	0
	1992	535	433	102	0	0	6	3	51	47	37	9	93	0	1
PERCENT CHANGE		+8	+4	+26											

TALBOT COUNTY	1991	1,746	1,472	274	1	0	3	12	76	72	177	14	202	0	29
	1992	1,660	1,331	329	6	0	8	16	62	81	149	17	236	0	18
PERCENT CHANGE		-5	-10	+20	+500	-	+167	+33	-18	+13	-16	+21	+17	-	-38

124 EASTON PD.	1991	696	572	124	0	0	0	3	55	32	120	6	146	0	25
	1992	689	486	203	6	0	3	12	49	44	103	11	159	0	14
PERCENT CHANGE		-1	-15	+64											

OXFORD PD.	1991	35	30	5	0	0	0	0	1	0	0	0	1	0	0
	1992	16	16	0	0	0	0	0	1	0	0	0	5	0	0
PERCENT CHANGE		-54	-47	-100											

ST. MICHAELS PD.	1991	84	63	21	0	0	0	4	6	8	14	0	4	0	0
	1992	107	82	25	0	0	0	2	1	8	20	0	23	0	0
PERCENT CHANGE		+27	+30	+19											

FRAUD	EMBZL	STL/ PROP	VAND	WEAP	PROST	SX/OFF	NARC	GAMB	FHL/OFF	DWI	LQ/LWS	DISORD	VAG	ALL/OTH	SUSP	CUR/ LOIT	RUN- AWAYS
-------	-------	--------------	------	------	-------	--------	------	------	---------	-----	--------	--------	-----	---------	------	--------------	---------------

3	1	0	17	4	0	5	30	0	0	197	2	6	0	27	0	0	5
2	0	0	28	10	0	9	33	0	0	142	0	5	0	42	0	0	17

3	1	0	17	4	0	5	30	0	0	197	2	6	0	27	0	0	5
2	0	0	28	10	0	9	33	0	0	142	0	5	0	42	0	0	17

36	1	1	46	15	0	11	115	2	6	475	19	24	1	375	0	0	33
25	1	0	64	20	0	13	100	0	1	319	41	26	0	443	0	0	14
-31	+0	-100	+39	+33	-	+18	-13	-100	-83	-33	+116	+8	-100	+18	-	-	-58

36	1	0	29	12	0	7	59	0	5	70	0	14	0	74	0	0	2
25	1	0	45	11	0	5	48	0	0	85	0	7	0	58	0	0	3

0	0	1	0	0	0	0	1	2	0	25	0	0	0	4	0	0	0
0	0	0	0	0	0	0	0	0	0	10	0	0	0	0	0	0	0

0	0	0	6	0	0	0	7	0	1	26	0	6	0	0	0	0	2
0	0	0	2	2	0	0	15	0	0	21	0	7	0	5	0	0	1

		TOTAL ARREST	TOTAL ADULTS	TOTAL JUV	MURD	HANS	RAPE	ROBB	ASSLT	BURG	LARC	M/VEH	OTH/ ASL	ARSGN	FORG

TALBOT CO. SHERIFF	1991	345	334	11	0	0	0	1	1	0	3	0	11	0	0
	1992	425	399	26	0	0	3	0	1	0	1	0	3	0	0
PERCENT CHANGE		+23	+19	+136											

MSP-EASTON BARRACK	1991	586	473	113	1	0	3	4	13	32	40	8	40	0	4
	1992	423	348	75	0	0	2	2	10	29	25	6	46	0	4
PERCENT CHANGE		-28	-26	-34											

MSP-TALBOT COUNTY	1991	586	473	113	1	0	3	4	13	32	40	8	40	0	4
STATE POLICE TOTALS	1992	423	348	75	0	0	2	2	10	29	25	6	46	0	4
PERCENT CHANGE		-28	-26	-34											

WICOMICO COUNTY	1991	5,247	4,247	1,000	7	3	18	36	339	203	802	62	502	4	37
	1992	5,257	4,221	1,036	5	0	27	101	334	256	903	81	534	0	40
PERCENT CHANGE		+0	-1	+4	-29	-100	+50	+181	-1	+26	+13	+31	+6	-100	+8

DELMAR PD.	1991	21	16	5	0	0	0	0	3	0	9	0	3	0	0
	1992	30	23	7	0	0	1	0	5	0	2	0	5	0	0
PERCENT CHANGE		+43	+44	+40											

FRUITLAND PD.	1991	301	174	127	0	1	2	0	20	18	30	6	47	3	1
	1992	261	178	83	0	0	1	1	4	14	39	3	41	0	2
PERCENT CHANGE		-13	+2	-35											

FRAUD	EMBZL	STL/ PROP	VAND	WEAP	PROST	SX/OFF	NARC	GAMB	FML/OFF	DWI	LQ/LWS	DISORD	VAG	ALL/OTH	SUSP	CUR/ LOIT	RUN- AWAYS
-------	-------	--------------	------	------	-------	--------	------	------	---------	-----	--------	--------	-----	---------	------	--------------	---------------

0	0	0	0	0	0	0	10	0	0	71	12	2	1	233	0	0	0
0	0	0	0	1	0	0	5	0	0	28	41	1	0	341	0	0	0

0	0	0	11	3	0	4	38	0	0	283	7	2	0	64	0	0	29
0	0	0	17	6	0	8	32	0	1	175	0	11	0	39	0	0	10

0	0	0	11	3	0	4	38	0	0	283	7	2	0	64	0	0	29
0	0	0	17	6	0	8	32	0	1	175	0	11	0	39	0	0	10

70	5	4	152	46	2	38	147	0	20	551	7	80	0	2,005	2	0	105
68	9	0	157	52	0	40	282	10	20	476	42	82	3	1,661	0	1	73
-3	+80	-100	+3	+13	-100	+5	+92	-	+0	-14	+500	+3	-	-17	-100	-	-30

0	0	0	1	0	0	1	0	0	0	0	0	3	0	1	0	0	0
0	0	0	0	0	0	0	7	0	0	0	2	4	0	4	0	0	0

0	0	0	28	6	1	11	8	0	5	10	2	6	0	74	2	0	20
0	0	0	2	0	0	1	28	0	0	10	16	8	0	78	0	1	12

FRAUD	EMBZL	STL/ PROP	VAND	WEAP	PROST	SX/OFF	NARC	GAMB	FHL/OFF	DWI	LQ/LWS	DISORD	VAG	ALL/OTH	SUSP	CUR/ LOIT	RUN- AWAYS
-------	-------	--------------	------	------	-------	--------	------	------	---------	-----	--------	--------	-----	---------	------	--------------	---------------

66	4	0	62	26	1	11	47	0	14	90	3	62	0	490	0	0	21
61	9	0	88	21	0	21	54	9	13	57	5	50	1	466	0	0	17

0	0	0	0	0	0	0	0	0	0	0	0	0	0	3	0	0	0
0	0	0	0	0	0	0	0	0	0	0	0	0	0	0	0	0	0

0	0	2	24	6	0	0	34	0	0	0	1	3	0	1,250	0	0	0
5	0	0	31	14	0	11	145	1	7	1	10	15	2	927	0	0	0

4	1	2	37	8	0	15	58	0	1	451	1	6	0	187	0	0	64
2	0	0	36	17	0	7	48	0	0	408	9	5	0	186	0	0	44

4	1	2	37	8	0	15	58	0	1	451	1	6	0	187	0	0	64
2	0	0	36	17	0	7	48	0	0	408	9	5	0	186	0	0	44

14	0	2	162	88	4	46	561	0	26	820	853	350	7	1,999	1	0	61
14	0	1	178	130	0	70	973	0	16	884	1,183	400	3	2,086	2	1	90
+0	-	-50	+10	+48	-100	+52	+73	-	-38	+8	+39	+14	-57	+4	+100	-	+48

		TOTAL ARREST	TOTAL ADULTS	TOTAL JUV	MURD	HANS	RAPE	ROBB	ASSLT	BURG	LARC	M/VEH	OTH/ ASL	ARSON	FORG

BERLIN PD.	1991	130	108	22	0	0	2	0	1	11	25	0	9	0	5
	1992	125	97	28	0	0	0	4	2	13	15	0	18	0	1
	PERCENT CHANGE	-4	-10	+27											

OCEAN CITY PD.	1991	4,024	3,428	596	0	0	2	15	6	91	403	33	239	0	6
	1992	4,473	3,835	638	1	0	6	11	13	111	392	25	288	0	10
	PERCENT CHANGE	+11	+12	+7											

POCOMOKE CITY PD.	1991	269	173	96	0	0	3	4	14	11	94	2	22	0	0
	1992	242	167	75	0	0	1	4	11	14	40	13	26	0	1
	PERCENT CHANGE	-10	-3	-22											

SNOW HILL PD.	1991	36	30	6	0	0	0	2	0	1	9	1	7	0	1
	1992	34	32	2	0	0	0	0	4	0	9	0	3	0	0
	PERCENT CHANGE	-6	+7	-67											

OCEAN PINES PD.	1991	143	84	59	0	0	0	0	4	11	7	0	1	0	0
	1992	150	89	61	0	0	0	0	2	5	8	3	1	0	0
	PERCENT CHANGE	+5	+6	+3											

WORCESTER CO. SHERIFF	1991	946	910	36	0	0	1	0	37	16	44	1	72	0	2
	1992	1,490	1,479	11	1	0	6	0	39	21	55	3	82	0	10
	PERCENT CHANGE	+58	+63	-69											

FRAUD	EMBZL	STL/ PROP	VAND	WEAP	PROST	SX/OFF	NARC	GAMB	FHL/OFF	DWI	LQ/LWS	DISORD	VAG	ALL/OTH	SUSP	CUR/ LOIT	RUN- AWAYS
-------	-------	--------------	------	------	-------	--------	------	------	---------	-----	--------	--------	-----	---------	------	--------------	---------------

0	0	0	2	2	0	0	34	0	0	20	1	4	0	12	0	0	2
0	0	0	4	8	0	1	14	0	0	5	1	6	0	31	0	0	2

0	0	1	100	59	4	36	339	0	0	250	824	293	0	1,284	0	0	39
4	0	0	130	97	0	50	700	0	0	281	1,106	346	2	842	0	1	57

0	0	0	17	6	0	2	17	0	0	9	0	42	0	23	0	0	3
0	0	0	5	7	0	0	42	0	0	11	3	35	0	26	0	0	3

4	0	0	0	0	0	0	0	0	0	0	0	1	0	10	0	0	0
1	0	0	0	0	0	0	1	0	0	3	0	2	0	10	1	0	0

0	0	0	14	0	0	0	25	0	1	54	1	5	1	12	0	0	7
0	0	0	8	3	0	5	19	0	0	55	19	3	0	3	1	0	15

4	0	0	14	8	0	1	23	0	25	39	27	0	6	623	1	0	2
3	0	0	7	3	0	1	23	0	16	17	54	0	1	1,148	0	0	0

		TOTAL ARREST	TOTAL ADULTS	TOTAL JUV	MURD	MANS	RAPE	ROBB	ASSLT	BURG	LARC	M/VEH	OTH/ ASL	ARSON	FORG
--	--	-----------------	-----------------	--------------	------	------	------	------	-------	------	------	-------	-------------	-------	------

MSP-BERLIN BARRACK	1991	871	802	69	0	0	3	2	40	24	62	20	57	0	2
	1992	980	893	87	3	0	2	6	20	31	69	6	49	0	5
PERCENT CHANGE		+13	+11	+26											

MSP-WORCESTER COUNTY	1991	871	802	69	0	0	3	2	40	24	62	20	57	0	2
STATE POLICE TOTALS	1992	980	893	87	3	0	2	6	20	31	69	6	49	0	5
PERCENT CHANGE		+13	+11	+26											

REGION II	1991	14,057	12,121	1,936	16	0	48	58	522	537	1,574	150	1,701	13	71
	1992	13,691	11,460	2,231	9	1	37	71	571	551	1,696	135	1,592	12	44
PERCENT CHANGE		-3	-5	+15	-44	-	-23	+22	+9	+3	+8	-10	-6	-8	-38

132

CALVERT COUNTY	1991	3,921	3,435	486	7	0	7	3	136	111	242	45	363	7	9
	1992	3,768	3,108	660	1	1	9	7	117	161	269	32	341	4	19
PERCENT CHANGE		-4	-10	+36	-86	-	+29	+133	-14	+45	+11	-29	-6	-43	+111

NORTH BEACH PD.	1991	92	87	5	0	0	0	0	7	7	5	0	13	1	0
	1992	44	42	2	0	0	0	0	6	3	0	0	0	0	0
PERCENT CHANGE		-52	-52	-60											

CALVERT CO. SHERIFF	1991	2,529	2,305	224	0	0	6	2	82	63	144	36	249	2	6
	1992	2,188	1,930	258	0	1	4	4	74	110	138	23	192	2	11
PERCENT CHANGE		-13	-16	+15											

F. UID BUZL STL/ VAND WEAP PROST SX/OFF NARC GAM8 FML/OFF DWI LQ/LWS DISORD VAG ALL/OTH SUSP CUR/ RUN-
PROP LOIT AWAYS

6	0	1	15	13	0	7	123	0	0	448	0	5	0	35	0	0	8
6	0	1	24	12	0	13	174	0	0	512	0	8	0	26	0	0	13

6	0	1	15	13	0	7	123	0	0	448	0	5	0	35	0	0	8
6	0	1	24	12	0	13	174	0	0	512	0	8	0	26	0	0	13

613	12	31	520	178	6	122	1,200	50	106	2,399	89	221	1	3,678	4	0	137
604	35	54	453	169	0	109	1,500	3	118	2,003	158	193	0	3,430	3	0	140
-1	+192	+74	-13	-5	-100	-11	+25	-94	+11	-17	+78	-13	-100	-7	-25	-	+2

136	5	8	153	47	2	38	349	9	14	967	19	45	1	1,143	1	0	54
185	9	18	143	44	0	41	541	3	20	674	19	68	0	949	0	0	93
+36	+80	+125	-7	-6	-100	+8	+55	-67	+43	-30	+0	+51	-100	-17	-100	-	+72

0	0	0	0	5	0	0	7	0	0	33	3	4	0	7	0	0	0
0	0	0	0	0	0	0	1	0	0	32	1	1	0	0	0	0	0

110	0	0	90	19	2	12	197	7	14	494	16	17	1	935	1	0	24
127	0	0	77	12	0	7	338	3	18	246	18	30	0	725	0	0	28

	TOTAL ARREST	TOTAL ADULTS	TOTAL JUV	MURD	MANS	RAPE	ROBB	ASSLT	BURG	LARC	M/VEH	OTH/ ASL	ARSON	FORG
--	-----------------	-----------------	--------------	------	------	------	------	-------	------	------	-------	-------------	-------	------

MSP-PRINCE FREDERICK BARRACK	1991	1,300	1,043	257	7	0	1	1	47	41	93	9	101	4	3
	1992	1,536	1,136	400	1	0	5	3	37	48	131	9	149	2	8
PERCENT CHANGE		+18	+9	+56											

MSP-CALVERT COUNTY STATE POLICE TOTALS	1991	1,300	1,043	257	7	0	1	1	47	41	93	9	101	4	3
	1992	1,536	1,136	400	1	0	5	3	37	48	131	9	149	2	8
PERCENT CHANGE		+18	+9	+56											

CHARLES COUNTY	1991	6,504	5,637	867	5	0	23	41	208	264	1,024	77	954	6	29
	1992	6,240	5,325	915	4	0	15	38	252	242	1,079	67	883	1	6
PERCENT CHANGE		-4	-6	+6	-20	-	-35	-7	+21	-8	+5	-13	-7	-83	-79

134

LA PLATA PD.	1991	39	30	9	0	0	0	0	1	6	21	1	10	0	0
	1992	54	33	21	0	0	0	0	1	4	21	0	25	0	0
PERCENT CHANGE		+38	+10	+133											

CHARLES CO. SHERIFF	1991	5,190	4,429	761	4	0	20	33	173	234	896	58	881	6	25
	1992	5,212	4,387	825	3	0	15	33	227	210	1,006	54	822	1	2
PERCENT CHANGE		+0	-1	+8											

MSP-WALDORF BARRACK	1991	1,275	1,178	97	1	0	3	8	34	24	107	18	63	0	4
	1992	974	905	69	1	0	0	5	24	28	52	13	36	0	4
PERCENT CHANGE		-24	-23	-29											

FRAUD	EMBZL	STL/ PROP	VAND	WEAP	PROST	SX/OFF	NARC	GAMB	FML/OFF	DWI	LQ/LWS	DISORD	VAG	ALL/OTH	SUSP	CUR/ LOIT	RUN- AWAYS
-------	-------	--------------	------	------	-------	--------	------	------	---------	-----	--------	--------	-----	---------	------	--------------	---------------

26	5	8	63	23	0	26	145	2	0	440	0	24	0	201	0	0	30
58	9	18	66	32	0	34	202	0	2	396	0	37	0	224	0	0	65

26	5	8	63	23	0	26	145	2	0	440	0	24	0	201	0	0	30
58	9	18	66	32	0	34	202	0	2	396	0	37	0	224	0	0	65

110	2	15	226	92	4	46	573	41	10	828	1	100	0	1,823	0	0	2
99	2	22	171	73	0	32	558	0	13	775	7	80	0	1,821	0	0	0
-10	+0	+47	-24	-21	-100	-30	-3	-100	+30	-6	+600	-20	-	+0	-	-	-100

0	0	0	0	0	0	0	0	0	0	0	0	0	0	0	0	0	0
1	0	1	0	0	0	0	0	0	0	0	0	1	0	0	0	0	0

103	0	0	193	46	1	27	307	41	7	350	1	73	0	1,711	0	0	0
93	0	0	157	41	0	24	334	0	12	332	7	65	0	1,774	0	0	0

7	2	15	33	46	3	19	266	0	3	478	0	27	0	112	0	0	2
5	2	21	14	32	0	8	224	0	1	443	0	14	0	47	0	0	0

		TOTAL ARREST	TOTAL ADULTS	TOTAL JUV	MURD	MANS	RAPE	ROBB	ASSLT	BURG	LARC	M/VEH	OTH/ ASL	ARSON	FORG
--	--	-----------------	-----------------	--------------	------	------	------	------	-------	------	------	-------	-------------	-------	------

MSP-CHARLES COUNTY	1991	1,275	1,178	97	1	0	3	8	34	24	107	18	63	0	4
STATE POLICE TOTALS	1992	974	905	69	1	0	0	5	24	28	52	13	36	0	4
PERCENT CHANGE		-24	-23	-29											

ST. MARYS COUNTY	1991	3,632	3,049	583	4	0	18	14	178	162	308	28	384	0	33
	1992	3,683	3,027	656	4	0	13	26	202	148	348	36	368	7	19
PERCENT CHANGE		+1	-1	+13	+0	-	-28	+86	+13	-9	+13	+29	-4	-	-42

ST. MARYS COLLEGE	1991	0	0	0	0	0	0	0	0	0	0	0	0	0	0
PD.	1992	1	1	0	0	0	0	0	0	0	1	0	0	0	0
PERCENT CHANGE		-	-	-											

136 ST. MARYS CO.	1991	2,625	2,160	465	4	0	13	10	141	122	220	13	285	0	29
SHERIFF	1992	2,611	2,064	547	1	0	4	18	156	112	255	22	273	7	18
PERCENT CHANGE		-1	-4	+18											

MSP-LEONARDTOWN	1991	1,007	889	118	0	0	5	4	37	40	88	15	99	0	4
BARRACK	1992	1,071	962	109	3	0	9	8	46	36	92	14	95	0	1
PERCENT CHANGE		+6	+8	-8											

MSP-ST. MARYS COUNTY	1991	1,007	889	118	0	0	5	4	37	40	88	15	99	0	4
STATE POLICE TOTALS	1992	1,071	962	109	3	0	9	8	46	36	92	14	95	0	1
PERCENT CHANGE		+6	+8	-8											

FRAUD	EMBZL	STL/ PROP	VAND	WEAP	PROST	SX/OFF	NARC	GAMB	FML/OFF	DWI	LQ/LWS	DISORD	VAG	ALL/OTH	SUSP	CUR/ LOIT	RUN- AWAYS
-------	-------	--------------	------	------	-------	--------	------	------	---------	-----	--------	--------	-----	---------	------	--------------	---------------

7	2	15	33	46	3	19	266	0	3	478	0	27	0	112	0	0	2
5	2	21	14	32	0	8	224	0	1	443	0	14	0	47	0	0	0

367	5	8	141	39	0	38	278	0	82	604	69	76	0	712	3	0	81
320	24	14	139	52	0	36	401	0	85	554	132	45	0	660	3	0	47
-13	+380	+75	-1	+33	-	-5	+44	-	+4	-8	+91	-41	-	-7	+0	-	-42

0	0	0	0	0	0	0	0	0	0	0	0	0	0	0	0	0	0
0	0	0	0	0	0	0	0	0	0	0	0	0	0	0	0	0	0

366	3	4	114	24	0	25	179	0	82	200	51	55	0	602	3	0	80
319	20	11	113	31	0	24	286	0	81	174	118	32	0	490	0	0	46

1	2	4	27	15	0	13	99	0	0	404	18	21	0	110	0	0	1
1	4	3	26	21	0	12	115	0	4	380	14	13	0	170	3	0	1

1	2	4	27	15	0	13	99	0	0	404	18	21	0	110	0	0	1
1	4	3	26	21	0	12	115	0	4	380	14	13	0	170	3	0	1

FRAUD	EMBZL	STL/ PROP	VAND	WEAP	PROST	SX/OFF	NARC	GAMB	FHL/OFF	DWI	LQ/LWS	DISORD	VAG	ALL/OTH	SUSP	CUR/ LOIT	RUN- AWAYS
-------	-------	--------------	------	------	-------	--------	------	------	---------	-----	--------	--------	-----	---------	------	--------------	---------------

729	4	20	490	225	27	180	1,548	19	76	3,906	452	647	14	5,840	68	98	212
596	6	23	449	209	45	210	1,415	5	155	3,865	608	561	9	6,267	71	45	240
-18	+50	+15	-8	-7	+67	+17	-9	-74	+104	-1	+35	-13	-36	+7	+4	-54	+13

31	3	5	82	34	0	47	106	12	14	602	122	279	10	1,393	0	0	66
20	3	1	64	26	1	43	102	2	22	564	223	222	1	1,477	2	0	75
-35	+0	-80	-22	-24	-	-9	-4	-83	+57	-6	+83	-20	-90	+6	-	-	+14

0	0	0	29	6	0	14	22	1	13	173	62	55	10	466	0	0	28
3	0	0	0	8	1	18	25	2	21	194	134	67	1	524	0	0	36

3	0	2	13	0	0	2	3	0	1	45	4	203	0	225	0	0	3
2	0	1	9	1	0	2	3	0	0	44	51	125	0	192	0	0	8

0	0	0	0	0	0	0	0	0	0	1	0	1	0	3	0	0	0
0	0	0	0	0	0	0	0	0	0	1	0	0	0	5	0	0	0

0	0	0	0	1	0	0	0	1	0	6	2	3	0	6	0	0	1
0	0	0	1	0	0	0	0	0	0	4	1	5	0	0	0	0	0

		TOTAL ARREST	TOTAL ADULTS	TOTAL JUV	MURD	MANS	RAPE	ROBB	ASSLT	BURG	LARC	M/VEH	OTH/ ASL	ARSON	FORG
--	--	-----------------	-----------------	--------------	------	------	------	------	-------	------	------	-------	-------------	-------	------

FROSTBURG STATE	1991	116	107	9	0	0	0	0	3	2	9	0	6	0	0
UNIV. P.D.	1992	90	84	6	0	0	0	0	1	3	11	0	6	0	0
PERCENT CHANGE		-22	-21	-33											

ALLEGANY CO. STATE	1991	1	1	0	0	0	0	0	0	0	1	0	0	0	0
ATT OFFICE	1992	0	0	0	0	0	0	0	0	0	0	0	0	0	0
PERCENT CHANGE		-100	-100	-											

ALLEGANY CO. SHERIFF	1991	766	764	2	0	0	0	0	2	15	61	0	109	0	1
	1992	958	956	2	0	0	0	2	18	14	80	1	168	0	4
PERCENT CHANGE		+25	+25	+0											

140 MSP-CUMBERLAND	1991	1,093	861	232	0	0	6	2	67	31	157	10	85	0	11
BARRACK	1992	1,032	784	248	0	0	7	2	52	42	159	16	128	0	7
PERCENT CHANGE		-6	-9	+7											

MSP-ALLEGANY COUNTY	1991	1,093	861	232	0	0	6	2	67	31	157	10	85	0	11
STATE POLICE TOTALS	1992	1,032	784	248	0	0	7	2	52	42	159	16	128	0	7
PERCENT CHANGE		-6	-9	+7											

CARROLL COUNTY	1991	2,752	2,348	404	5	0	10	17	36	96	442	24	318	4	14
	1992	3,263	2,788	475	1	0	10	23	45	118	483	12	370	7	20
PERCENT CHANGE		+19	+19	+18	-80	-	+0	+35	+25	+23	+9	-50	+16	+75	+43

FRAUD EMBZL SIL/ VAND WEAP PROST SX/DEF NARC GAHB FHL/OFF DMI LQ/LWS DISORD VAG ALL/OTH SUSP CUR/ LOIT RUN- ALWAYS

0	0	0	12	3	0	0	0	0	0	0	53	9	0	19	0	0	0
0	0	0	9	1	0	0	10	0	0	0	36	3	0	10	0	0	0

0	0	0	0	0	0	0	0	0	0	0	0	0	0	0	0	0	0
0	0	0	0	0	0	0	0	0	0	0	0	0	0	0	0	0	0

0	1	0	1	0	0	2	15	0	0	2	1	3	0	551	0	0	2
2	0	0	8	1	0	1	9	0	0	0	1	6	0	643	0	0	0

28	2	3	27	24	0	29	66	10	0	375	0	5	0	123	0	0	32
13	3	0	37	15	0	22	55	0	1	321	0	16	0	103	2	0	31

28	2	3	27	24	0	29	66	10	0	375	0	5	0	123	0	0	32
13	3	0	37	15	0	22	55	0	1	321	0	16	0	103	2	0	31

104	0	1	68	30	0	13	85	0	21	565	6	42	1	826	9	0	15
114	0	3	73	41	0	33	171	0	71	561	17	45	1	1,025	2	0	17
+10	-	+200	+7	+37	-	+154	+101	-	+238	-1	+183	+7	+0	+24	-78	-	+13

		TOTAL ARREST	TOTAL ADULTS	TOTAL JUV	MURD	MANS	RAPE	ROBB	ASSLT	BURG	LARC	M/VEH	OTH/ ASL	ARSON	FORG
--	--	-----------------	-----------------	--------------	------	------	------	------	-------	------	------	-------	-------------	-------	------

HAMPSTEAD PD.	1991	7	3	4	0	0	0	0	0	0	6	0	1	0	0
	1992	17	7	10	0	0	0	0	4	2	3	0	4	0	0
	PERCENT CHANGE	+143	+133	+150											

SYKESVILLE PD.	1991	24	13	11	0	0	0	3	3	3	4	0	4	0	0
	1992	51	42	9	0	0	0	0	3	2	8	0	2	0	1
	PERCENT CHANGE	+113	+223	-18											

TANEYTOWN PD.	1991	109	73	36	0	0	1	2	5	5	14	1	55	0	0
	1992	165	113	52	0	0	1	0	5	7	13	0	83	7	1
	PERCENT CHANGE	+51	+55	+44											

WESTMINSTER PD.	1991	1,137	939	198	2	0	3	5	10	21	272	5	143	1	10
	1992	1,168	940	228	0	0	1	10	10	36	276	3	164	0	12
	PERCENT CHANGE	+3	+0	+15											

CARROLL CO. SHERIFF	1991	448	439	9	0	0	0	0	0	2	8	3	8	0	0
	1992	589	583	6	0	0	0	1	5	3	7	1	6	0	0
	PERCENT CHANGE	+31	+33	-33											

HSP-WESTMINSTER BARRACK	1991	991	853	138	3	0	5	6	11	61	137	14	100	1	4
	1992	1,238	1,075	163	1	0	8	12	9	68	175	8	102	0	6
	PERCENT CHANGE	+25	+26	+18											

1. 311 HBZL STL/ VAND WEAP PROST SX/OFF NARC GAMB FML/OFF DWI LQ/LWS DISORD VAG ALL/OTH SUSP CUR/ RUN-
PROP LOIT AWAYS

0	0	0	0	0	0	0	0	0	0	0	0	0	0	0	0	0	0
0	0	0	3	0	0	0	1	0	0	0	0	0	0	0	0	0	0

0	0	0	3	0	0	0	1	0	0	2	0	1	0	0	0	0	0
1	0	0	4	0	0	0	15	0	0	7	0	1	0	7	0	0	0

0	0	0	5	0	0	2	2	0	0	9	0	3	0	2	0	0	3
0	0	0	3	4	0	0	6	0	0	11	4	6	1	6	0	0	7

143

83	0	0	23	11	0	2	45	0	1	198	0	29	0	273	0	0	0
86	0	0	35	12	0	11	75	0	0	158	0	28	0	247	0	0	4

0	0	0	2	2	0	1	1	0	16	3	0	1	1	391	9	0	0
1	0	0	1	1	0	1	4	0	71	1	3	0	0	482	1	0	0

21	0	1	35	17	0	8	32	0	4	352	6	8	0	153	0	0	12
26	0	3	27	23	0	21	64	0	0	383	10	10	0	276	0	0	6

		TOTAL ARREST	TOTAL ADULTS	TOTAL JUV	MURD	MANS	RAPE	ROBB	ASSLT	BURG	LARC	M/VEH	OTH/ ASL	ARSON	FORG
--	--	-----------------	-----------------	--------------	------	------	------	------	-------	------	------	-------	-------------	-------	------

MSP-CARROLL COUNTY	1991	991	853	138	3	0	5	6	11	61	137	14	100	1	4
STATE POLICE TOTALS	1992	1,238	1,075	163	1	0	8	12	9	68	175	8	102	0	6
PERCENT CHANGE		+25	+26	+18											

SPRINGFIELD ST.	1991	36	28	8	0	0	1	1	7	4	1	1	7	2	0
HOSP. CENTER	1992	35	28	7	0	0	0	0	9	0	1	0	9	0	0
PERCENT CHANGE		-3	+0	-13											

FREDERICK COUNTY	1991	6,821	5,739	1,082	0	0	12	36	271	134	607	62	496	2	55
	1992	7,450	6,131	1,319	3	1	19	41	323	168	802	57	539	7	47
PERCENT CHANGE		+9	+7	+22	-	-	+58	+14	+19	+25	+32	-8	+9	+250	-15

BRUNSWICK PD.	1991	118	91	27	0	0	1	0	9	1	9	1	12	2	1
	1992	211	150	61	0	0	0	0	7	3	23	2	45	0	1
PERCENT CHANGE		+79	+65	+126											

FREDERICK PD.	1991	3,420	2,789	631	0	0	6	22	155	68	276	37	364	0	47
	1992	3,288	2,702	586	2	0	15	27	150	73	377	37	375	5	29
PERCENT CHANGE		-4	-3	-7											

THURMONT PD.	1991	84	70	14	0	0	1	0	2	2	10	2	5	0	0
	1992	81	53	28	0	0	0	2	5	4	4	0	4	0	0
PERCENT CHANGE		-4	-24	+100											

AUD	FMBZL	STL/ PROP	VAND	WEAP	PROST	SX/OFF	NARC	GAMB	FML/OFF	DWI	LQ/LWS	DISORD	VAG	ALL/OTH	SUSP	CUR/ LOIT	RUN- AWAYS
-----	-------	--------------	------	------	-------	--------	------	------	---------	-----	--------	--------	-----	---------	------	--------------	---------------

21	0	1	35	17	0	8	32	0	4	352	6	8	0	153	0	0	12
26	0	3	27	23	0	21	64	0	0	383	10	10	0	276	0	0	6

0	0	0	0	0	0	0	4	0	0	1	0	0	0	7	0	0	0
0	0	0	0	1	0	0	6	0	0	1	0	0	0	7	1	0	0

283	0	12	186	80	7	70	946	6	6	1,497	149	124	1	1,576	49	97	57
293	3	13	205	73	25	78	742	2	5	1,656	293	131	1	1,753	57	41	72
+4	-	+8	+10	-9	+257	+11	-22	-67	-17	+11	+97	+6	+0	+11	+16	-58	+26

7	0	0	8	0	0	2	15	0	1	23	2	16	0	4	0	4	0
3	0	0	4	1	0	2	17	0	1	47	4	17	0	31	0	3	0

168	0	2	75	46	6	38	629	4	5	594	37	93	1	553	49	93	52
147	3	6	69	40	21	46	407	0	4	669	32	91	1	530	57	31	44

0	0	0	0	0	0	0	9	0	0	37	2	7	0	7	0	0	0
0	0	0	1	2	0	0	8	0	0	26	9	2	0	4	0	7	3

		TOTAL ARREST	TOTAL ADULTS	TOTAL JUV	MURD	HANS	RAPE	ROBB	ASSLT	BURG	LARC	M/VEH	OTH/ ASL	ARSON	FORG
--	--	-----------------	-----------------	--------------	------	------	------	------	-------	------	------	-------	-------------	-------	------

FREDERICK CO. SHERIFF	1991	1,338	1,172	166	0	0	1	0	36	17	69	11	27	0	2
	1992	1,479	1,189	290	0	0	1	3	59	25	66	5	19	2	0
PERCENT CHANGE		+11	+1	+75											

MSP-FREDERICK BARRACK	1991	1,861	1,617	244	0	0	3	14	69	46	243	11	88	0	5
	1992	2,391	2,037	354	1	1	3	9	102	63	332	13	96	0	17
PERCENT CHANGE		+28	+26	+45											

MSP-FREDERICK COUNTY STATE POLICE TOTALS	1991	1,861	1,617	244	0	0	3	14	69	46	243	11	88	0	5
	1992	2,391	2,037	354	1	1	3	9	102	63	332	13	96	0	17
PERCENT CHANGE		+28	+26	+45											

GARRETT COUNTY	1991	1,600	1,418	182	3	0	5	1	48	46	91	18	156	0	4
	1992	1,214	1,088	126	0	1	5	3	40	31	103	12	158	0	2
PERCENT CHANGE		-24	-23	-31	-100	-	+0	+200	-17	-33	+13	-33	+1	-	-50

OAKLAND PD.	1991	55	40	15	0	0	0	1	0	0	18	0	4	0	0
	1992	44	38	6	0	0	0	0	1	1	11	0	4	0	0
PERCENT CHANGE		-20	-5	-60											

GARRETT CO. SHERIFF	1991	1,050	980	70	1	0	0	0	33	24	46	12	117	0	4
	1992	690	671	19	0	1	3	3	16	17	61	4	120	0	2
PERCENT CHANGE		-34	-32	-73											

FRAUD	EMBZL	STL/ PROP	VAND	WEAP	PROST	SX/OFF	NARC	GAMB	FML/OFF	DWI	LQ/LWS	DISORD	VAG	ALL/OTH	SUSP	CUR/ LOIT	RUN- AWAYS
-------	-------	--------------	------	------	-------	--------	------	------	---------	-----	--------	--------	-----	---------	------	--------------	---------------

0	0	0	61	16	1	11	169	2	0	218	22	5	0	670	0	0	0
1	0	1	46	6	4	1	185	1	0	231	162	9	0	652	0	0	0

108	0	10	42	18	0	19	124	0	0	625	86	3	0	342	0	0	5
142	0	6	85	24	0	29	125	1	0	683	86	12	0	536	0	0	25

108	0	10	42	18	0	19	124	0	0	625	86	3	0	342	0	0	5
142	0	6	85	24	0	29	125	1	0	683	86	12	0	536	0	0	25

241	0	2	59	12	0	11	64	0	3	297	68	37	1	410	6	0	17
146	0	5	20	7	0	15	44	0	18	225	44	15	4	307	5	0	4
-39	-	+150	-66	-42	-	+36	-31	-	+500	-24	-35	-59	+300	-25	-17	-	-76

0	0	0	0	0	0	0	2	0	0	7	11	9	1	2	0	0	0
0	0	0	1	0	0	2	2	0	0	4	1	3	4	8	1	0	1

225	0	1	40	6	0	3	43	0	3	84	20	28	0	341	6	0	13
137	0	0	3	3	0	4	11	0	8	40	4	11	0	240	2	0	0

	TOTAL ARREST	TOTAL ADULTS	TOTAL JUV	MURD	MANS	RAPE	ROBB	ASSLT	BURG	LARC	M/VEH	OTH/ ASL	ARSON	FORG
--	-----------------	-----------------	--------------	------	------	------	------	-------	------	------	-------	-------------	-------	------

MSP-GARRETT BARRACK	1991	495	398	97	2	0	5	0	15	22	27	6	35	0	0
	1992	480	379	101	0	0	2	0	23	13	31	8	34	0	0
PERCENT CHANGE		-3	-5	+4											

MSP-GARRETT COUNTY	1991	495	398	97	2	0	5	0	15	22	27	6	35	0	0
STATE POLICE TOTALS	1992	480	379	101	0	0	2	0	23	13	31	8	34	0	0
PERCENT CHANGE		-3	-5	+4											

WASHINGTON COUNTY	1991	5,552	4,900	652	2	0	16	28	103	211	818	38	663	0	84
	1992	5,223	4,618	605	0	2	11	38	151	158	640	29	661	10	68
PERCENT CHANGE		-6	-6	-7	-100	-	-31	+36	+47	-25	-22	-24	+0	-	-19

HAGERSTOWN PD.	1991	2,660	2,329	331	1	0	10	17	55	107	493	21	418	0	12
	1992	2,582	2,306	276	0	0	5	32	100	68	352	12	463	6	19
PERCENT CHANGE		-3	-1	-17											

HANCOCK PD.	1991	45	35	10	0	0	0	0	2	3	6	0	7	0	0
	1992	30	21	9	0	0	0	0	1	1	6	0	2	0	0
PERCENT CHANGE		-33	-40	-10											

SMITHSBURG PD.	1991	12	7	5	0	0	0	0	2	3	6	0	0	0	0
	1992	10	8	2	0	0	0	0	1	0	0	1	0	0	0
PERCENT CHANGE		-17	+14	-60											

FRAUD	EMBZL	STL/ PROP	VAND	WEAP	PROST	SX/OFF	NARC	GAMB	FML/OFF	DWI	LQ/LWS	DISORD	VAG	ALL/OTH	SUSP	CUR/ LOIT	RUN- AWAYS
-------	-------	--------------	------	------	-------	--------	------	------	---------	-----	--------	--------	-----	---------	------	--------------	---------------

16	0	1	19	6	0	8	19	0	0	206	37	0	0	67	0	0	4
9	0	5	16	4	0	9	31	0	10	181	39	1	0	59	2	0	3

16	0	1	19	6	0	8	19	0	0	206	37	0	0	67	0	0	4
9	0	5	16	4	0	9	31	0	10	181	39	1	0	59	2	0	3

70	1	0	95	69	20	39	347	1	32	945	107	165	1	1,635	4	1	57
23	0	1	87	62	19	41	356	1	39	859	31	148	2	1,705	5	4	72
-67	-100	-	-8	-10	-5	+5	+3	+0	+22	-9	-71	-10	+100	+4	+25	+300	+26

45	0	0	25	33	20	20	125	1	3	298	13	147	0	781	4	1	10
1	0	0	7	33	19	15	156	1	1	280	10	123	1	850	5	1	22

149

0	0	0	1	0	0	1	2	0	0	3	6	1	0	10	0	0	3
0	0	0	2	0	0	0	0	0	0	8	2	0	0	5	0	3	0

0	0	0	0	0	0	0	0	0	0	1	0	0	0	0	0	0	0
0	0	0	0	0	0	1	0	0	0	0	3	0	0	4	0	0	0

FRAUD	EMBZL	STL/ PROP	VAND	WEAP	PROST	SX/OFF	NARC	GAMB	FML/OFF	DWI	LQ/LWS	DISORD	VAG	ALL/OTH	SUSP	CUR/ LOIT	RUN- AWAYS
-------	-------	--------------	------	------	-------	--------	------	------	---------	-----	--------	--------	-----	---------	------	--------------	---------------

13	0	0	43	12	0	6	129	0	29	272	26	9	0	505	0	0	38
13	0	0	46	9	0	13	122	0	38	232	0	11	0	545	0	0	42

12	1	0	26	24	0	12	91	0	0	371	62	8	1	339	0	0	6
9	0	1	32	20	0	12	78	0	0	339	16	14	1	301	0	0	8

12	1	0	26	24	0	12	91	0	0	371	62	8	1	339	0	0	6
9	0	1	32	20	0	12	78	0	0	339	16	14	1	301	0	0	8

853	304	75	777	1,255	86	502	4,213	27	99	8,581	1,812	945	8	19,952	157	42	401
428	255	80	566	1,199	42	414	4,036	60	131	5,713	1,023	678	7	22,166	149	27	343
-50	-16	+7	-27	-4	-51	-18	-4	+122	+32	-33	-44	-28	-13	+11	-5	-36	-14

181	73	59	306	412	12	180	1,590	8	58	5,676	10	282	0	5,902	6	0	230
183	58	57	260	415	3	146	1,621	21	59	3,457	24	46	0	6,409	3	0	211
+1	-21	-3	-15	+1	-75	-19	+2	+163	+2	-39	+140	-84	-	+9	-50	-	-8

0	0	51	4	21	0	7	70	0	0	193	0	5	0	112	0	0	0
1	0	33	25	19	0	8	103	0	0	174	4	1	0	83	0	0	0

		TOTAL ARREST	TOTAL ADULTS	TOTAL JUV	MURD	HANS	RAPE	ROBB	ASSLT	BURG	LARC	M/VEH	DTH/ ASL	ARSON	FORG
--	--	-----------------	-----------------	--------------	------	------	------	------	-------	------	------	-------	-------------	-------	------

MONTGOMERY CO. PD.	1991	17,530	14,650	2,880	19	4	62	288	252	764	3,497	759	837	95	167
	1992	14,856	12,341	2,515	19	0	55	305	280	726	3,090	642	768	48	184
	PERCENT CHANGE	-15	-16	-13											

TAKOMA PARK PD.	1991	373	278	95	1	0	2	22	3	22	30	16	17	0	2
	1992	319	242	77	0	0	0	13	11	9	48	14	17	1	0
	PERCENT CHANGE	-14	-13	-19											

GREAT OAKS CENTER	1991	2	2	0	0	0	0	0	0	0	0	0	0	0	0
	1992	4	4	0	0	0	0	0	0	0	1	0	2	0	0
	PERCENT CHANGE	+100	+100	-											

MONTGOMERY CO. SHERIFF	1991	2,504	2,495	9	0	0	0	0	0	0	0	0	0	0	0
	1992	2,626	2,615	11	0	0	0	0	1	0	0	0	0	0	0
	PERCENT CHANGE	+5	+5	+22											

MSP-ROCKVILLE BARRACK	1991	1,000	988	12	0	0	0	0	1	0	11	7	8	0	1
	1992	1,006	995	11	0	0	0	0	5	1	40	1	8	0	0
	PERCENT CHANGE	+1	+1	-8											

MSP-MONTGOMERY STATE POLICE TOTALS	1991	1,000	988	12	0	0	0	0	1	0	11	7	8	0	1
	1992	1,006	995	11	0	0	0	0	5	1	40	1	8	0	0
	PERCENT CHANGE	+1	+1	-8											

FRAUD EMBZL STL/ VAND WEAP PROST SX/OFF NARC GAMB FML/OFF DWI LQ/LWS DISORD VAG ALL/OTH SUSP CUR/ RUN-
PROP LOIT AWAYS

175	73	8	296	380	12	168	1,442	7	57	4,964	9	46	0	2,933	0	0	216
171	57	1	227	346	3	129	1,399	11	59	2,952	2	42	0	3,138	0	0	202

1	0	0	6	2	0	4	19	0	0	28	0	9	0	176	0	0	13
0	0	0	5	11	0	7	9	10	0	23	0	2	0	129	2	0	8

0	0	0	0	0	0	1	0	0	0	0	0	0	0	1	0	0	0
0	0	0	0	0	0	0	0	0	0	0	0	0	0	1	0	0	0

0	0	0	0	0	0	0	0	0	0	0	0	218	0	2,286	0	0	0
0	0	0	0	0	0	0	1	0	0	0	0	0	0	2,624	0	0	0

5	0	0	0	9	0	0	59	1	1	491	1	4	0	394	6	0	1
11	1	23	3	39	0	2	109	0	0	308	18	1	0	434	1	0	1

5	0	0	0	9	0	0	59	1	1	491	1	4	0	394	6	0	1
11	1	23	3	39	0	2	109	0	0	308	18	1	0	434	1	0	1

		TOTAL ARREST	TOTAL ADULTS	TOTAL JUV	MURD	MANS	RAPE	ROBB	ASSLT	BURG	LARC	M/VEH	OTH/ ASL	ARSON	FORG

PRINCE GEORGES COUNTY	1991	39,671	34,905	4,766	85	1	184	1,033	1,008	1,138	3,289	1,383	6,201	41	204
	1992	36,295	31,394	4,901	87	2	148	862	975	1,094	3,380	1,312	3,834	24	233
	PERCENT CHANGE	-9	-10	+3	+2	+100	-20	-17	-3	-4	+3	-5	-38	-41	+14

BERWYN HEIGHTS PD.	1991	11	7	4	0	0	0	0	0	0	2	0	1	0	0
	1992	18	11	7	0	0	0	5	0	2	7	0	1	0	0
	PERCENT CHANGE	+64	+57	+75											

BLADENSBURG PD.	1991	187	121	66	0	0	1	7	18	17	35	37	20	0	0
	1992	163	101	62	0	0	0	2	16	20	25	20	14	0	0
	PERCENT CHANGE	-13	-17	-6											

CAPITOL HEIGHTS PD.	1991	88	81	7	0	0	0	3	1	3	6	1	11	0	0
	1992	121	98	23	0	0	0	0	2	3	1	9	4	0	0
	PERCENT CHANGE	+38	+21	+229											

CHEVERLY PD.	1991	61	48	13	0	0	0	2	3	6	3	3	1	0	0
	1992	79	65	14	0	0	0	2	1	12	21	2	1	0	0
	PERCENT CHANGE	+30	+35	+8											

COTTAGE CITY PD.	1991	19	13	6	0	0	0	0	2	1	1	0	2	0	0
	1992	22	19	3	0	0	0	0	1	1	1	5	1	0	0
	PERCENT CHANGE	+16	+46	-50											

FRAUD	EMBZL	STL/ PROP	VAND	WEAP	PROST	SX/OFF	NARC	GAMB	FML/OFF	DWI	LQ/LWS	DISORD	VAG	ALL/OTH	SUSP	CUR/ LOIT	RUN- AWAYS
-------	-------	--------------	------	------	-------	--------	------	------	---------	-----	--------	--------	-----	---------	------	--------------	---------------

672	231	16	471	843	74	322	2,623	19	41	2,905	1,802	663	8	14,050	151	42	171
245	197	23	306	784	39	268	2,415	39	72	2,256	999	632	7	15,757	146	27	132
-64	-15	+44	-35	-7	-47	-17	-8	+105	+76	-22	-45	-5	-13	+12	-3	-36	-23

0	0	0	3	0	0	1	1	0	1	0	0	2	0	0	0	0	0
1	0	0	0	0	0	0	1	0	0	1	0	0	0	0	0	0	0

0	0	0	11	5	0	0	24	0	0	0	0	7	0	5	0	0	0
0	0	0	13	12	0	0	26	0	0	0	0	11	0	4	0	0	0

0	0	0	0	3	0	0	6	0	0	4	0	10	0	38	0	0	2
0	0	2	0	5	1	0	1	1	0	5	0	13	0	74	0	0	0

0	0	0	2	4	0	0	4	0	0	22	0	4	0	0	0	4	3
0	0	0	1	13	0	0	4	0	0	17	0	3	2	0	0	0	0

0	0	0	0	1	0	0	5	0	0	0	1	3	0	3	0	0	0
0	0	0	0	1	0	0	5	0	0	2	0	0	0	5	0	0	0

[illegible]

FRAUD	ENBZL	STL/ PROP	VAND	WEAP	PROST	SX/OFF	NARC	GAMB	FML/OFF	DWI	LQ/LWS	DISORD	VAG	ALL/OTH	SUSP	CUR/ LOIT	RUN- AWAYS
-------	-------	--------------	------	------	-------	--------	------	------	---------	-----	--------	--------	-----	---------	------	--------------	---------------

0	0	0	0	0	0	0	1	0	0	0	0	0	0	11	0	0	0
0	0	0	0	1	0	0	0	0	0	0	0	0	0	2	0	0	0

0	0	0	0	2	0	1	1	0	0	3	0	4	0	0	32	0	0
0	0	0	0	0	0	0	2	0	0	0	0	2	0	0	25	0	0

0	0	0	0	0	0	0	6	0	0	0	0	2	0	2	0	0	0
0	0	0	0	0	0	0	2	0	0	0	0	1	0	0	0	0	0

0	0	0	0	0	0	0	2	0	0	1	0	0	0	0	0	0	0
0	0	0	0	0	0	0	0	0	0	0	0	0	0	0	0	0	1

0	0	0	0	7	0	0	13	0	1	12	32	13	0	88	0	0	2
0	0	0	0	7	0	0	4	0	0	0	5	5	1	41	0	6	0

2	0	0	16	28	0	4	98	0	0	0	18	24	0	28	0	0	0
5	1	0	11	26	0	3	126	0	2	0	16	42	0	46	0	0	0

		TOTAL ARREST	TOTAL ADULTS	TOTAL JUV	MURD	MANS	RAPE	ROBB	ASSLT	BURG	LARC	M/VEH	OTH/ ASL	ARSON	FORG

HYATTSVILLE PD.	1991	357	244	113	0	0	2	6	28	15	66	17	38	0	0
	1992	356	276	80	1	0	3	10	15	15	55	31	34	0	1
	PERCENT CHANGE	+0	+13	-29											

LANDOVER HILLS PD.	1991	17	13	4	0	0	0	0	0	0	1	0	0	0	0
	1992	8	6	2	0	0	0	1	0	2	1	0	0	0	0
	PERCENT CHANGE	-53	-54	-50											

LAUREL PD.	1991	1,212	930	282	0	0	4	16	23	28	226	10	59	3	15
	1992	1,042	774	268	0	0	0	15	22	16	261	1	49	0	9
	PERCENT CHANGE	-14	-17	-5											

MORNINGSIDE PD.	1991	26	17	9	0	0	0	0	3	4	2	2	1	0	0
	1992	14	12	2	0	0	0	0	1	1	0	2	1	0	0
	PERCENT CHANGE	-46	-29	-78											

MOUNT RANIER PD.	1991	331	307	24	0	0	1	3	30	6	33	12	4	0	4
	1992	263	243	20	0	0	1	5	23	8	16	12	10	0	4
	PERCENT CHANGE	-21	-21	-17											

PRINCE GEORGES CO. PD.	1991	16,445	13,009	3,436	82	1	165	971	798	988	2,553	1,199	933	35	177
	1992	14,316	10,794	3,522	86	1	138	783	787	953	2,558	1,151	961	23	209
	PERCENT CHANGE	-13	-17	+3											

FM	EMBZL	STL/ PROP	VAND	WEAP	PROST	SX/OFF	NARC	GAMB	FML/OFF	DWI	LQ/LWS	DISORD	VAG	ALL/OTH	SUSP	CUR/ LOIT	RUN- AWAYS
----	-------	--------------	------	------	-------	--------	------	------	---------	-----	--------	--------	-----	---------	------	--------------	---------------

0	0	0	17	22	3	8	24	0	0	0	4	9	0	89	4	3	2
5	0	0	12	2	0	4	22	0	2	26	4	4	0	110	0	0	0

0	0	2	0	1	0	0	3	0	0	10	0	0	0	0	0	0	0
0	0	0	0	0	0	0	2	0	0	2	0	0	0	0	0	0	0

16	10	1	25	11	0	36	116	0	4	209	202	35	0	134	7	14	8
12	3	0	25	20	0	24	113	0	12	193	96	46	1	114	0	2	8

0	0	0	0	2	0	0	2	0	0	1	0	3	0	6	0	0	0
0	0	0	1	2	0	0	0	0	0	5	0	1	0	0	0	0	0

0	0	9	0	7	3	0	66	0	1	5	20	66	3	54	2	2	0
1	0	15	0	5	0	0	52	0	1	7	11	34	0	56	1	1	0

211	221	1	345	634	67	244	2,044	15	33	1,140	1,469	415	0	1,562	1	11	130
160	192	0	214	571	38	216	1,834	29	54	856	749	398	0	1,236	0	9	110

FRAUD	EMBZL	STL/ PROP	VAND	WEAP	PROST	SX/OFF	NARC	GAMB	FHL/OFF	DWI	LQ/LWS	DISORD	VAG	ALL/OTH	SUSP	CUR/ LOIT	RUN- AWAYS

0	0	0	0	9	1	0	4	0	0	21	5	4	0	10	0	0	2
0	0	0	2	9	0	1	29	0	0	29	12	6	0	22	0	1	0

0	0	0	0	0	0	0	0	0	0	0	0	0	0	0	0	0	0
0	0	0	0	0	0	0	5	0	0	1	0	2	0	0	0	0	0

0	0	0	18	8	0	6	31	0	0	149	1	15	0	15	0	0	0
0	0	2	11	8	0	1	30	0	0	87	61	32	0	27	0	0	0

0	0	0	0	0	0	0	1	0	0	4	0	0	0	0	0	0	0
0	0	0	0	0	0	0	0	0	0	2	0	0	0	0	0	0	0

0	0	1	29	58	0	18	48	4	0	0	50	33	0	326	104	8	6
1	0	1	5	52	0	17	45	4	0	0	45	26	3	441	116	6	3

0	0	0	0	0	0	0	0	0	0	0	0	2	0	2	0	0	0
0	1	0	2	2	0	1	0	0	0	2	0	0	0	0	0	0	0

FR	EMBZL	STL/ PROP	VAND	WEAP	PROST	SX/OFF	NARC	GAMB	FML/OFF	DWI	LQ/LWS	DISORD	VAG	ALL/OTH	SUSP	CUR/ LOIT	RUN- AWAYS
----	-------	--------------	------	------	-------	--------	------	------	---------	-----	--------	--------	-----	---------	------	--------------	---------------

```

*****
0      0      0      0      10      0      1      13      0      0      54      0      9      4      81      1      0      1
1      0      0      3      24      0      0      14      5      1      42      0      1      0      89      4      2      4

*****
443    0      0      0      0      0      0      0      0      0      0      0      0      0      0 11,564      0      0      0
59     0      0      0      0      0      0      0      0      0      0      0      0      0      0 13,412      0      0      0

*****
0      0      0      0      4      0      0      43      0      0      493      0      0      0      13      0      0      0
0      0      0      0      0      0      0      0      0      0      0      0      0      0      0      0      0      0

*****
0      0      2      5      27      0      3      67      0      1      777      0      3      1      19      0      0      15
0      0      3      6      24      0      1      98      0      0      979      0      5      0      78      0      0      6

*****
0      0      2      5      31      0      3      110      0      1 1,270      0      3      1      32      0      0      15
0      0      3      6      24      0      1      98      0      0      979      0      5      0      78      0      0      6

*****
1,392  207    66  3,173  2,851  1,386  1,046 19,581    109   54 11,266  1,487  3,531    152 33,506    170    294    680
1,263  205    137 2,926  2,940  1,273    892 21,083    139   505 10,113  1,644  3,416    248 35,146     91    323    574
-9     -1   +108    -8     +3     -8    -15     +8    +28   -10   -10    +11    -3    +63     +5   -46    +10   -16

*****

```

		TOTAL ARREST	TOTAL ADULTS	TOTAL JUV	MURD	MANS	RAPE	ROBB	ASSLT	BURG	LARC	M/VEH	OTH/ ASL	ARSON	FORG
--	--	-----------------	-----------------	--------------	------	------	------	------	-------	------	------	-------	-------------	-------	------

BALTIMORE CITY	1991	68,603	56,180	12,423	322	1	405	2,200	2,240	4,521	7,467	3,595	7,537	133	176
	1992	70,302	58,345	11,957	335	6	406	2,250	2,130	4,427	7,403	3,420	8,112	96	218
	PERCENT CHANGE	+2	+4	-4	+4	+500	+0	+2	-5	-2	-1	-5	+8	-28	+24

BALTO CITY PD.	1991	65,034	52,760	12,274	322	1	404	2,192	2,221	4,517	7,417	3,591	7,502	132	175
	1992	65,218	53,506	11,712	335	6	404	2,241	2,115	4,422	7,333	3,417	8,089	96	218
	PERCENT CHANGE	+0	+1	-5											

UNIV. OF MD. BALTO. CITY	1991	128	111	17	0	0	0	6	2	3	36	1	5	0	0
	1992	128	111	17	0	0	0	7	4	3	50	1	13	0	0
	PERCENT CHANGE	+0	+0	+0											

M P A - DUNDALK (CITY)	1991	19	16	3	0	0	0	0	2	0	4	2	0	1	0
	1992	15	15	0	0	0	0	0	0	0	8	1	0	0	0
	PERCENT CHANGE	-21	-6	-100											

MORGAN STATE UNIVERSITY	1991	109	90	19	0	0	1	2	14	1	9	1	30	0	1
	1992	55	43	12	0	0	2	1	9	2	6	0	8	0	0
	PERCENT CHANGE	-50	-52	-37											

UNIVERSITY OF BALTIMORE	1991	5	5	0	0	0	0	0	1	0	1	0	0	0	0
	1992	4	3	1	0	0	0	0	0	0	3	1	0	0	0
	PERCENT CHANGE	-20	-40	-											

AUD	STL/ PROP	VAND	WEAP	PROST	SX/OFF	NARC	GAMB	FML/OFF	DWI	LQ/LWS	DISORD	VAG	ALL/OTH	SUSP	CUR/ LOIT	RUN- AWAYS
-----	--------------	------	------	-------	--------	------	------	---------	-----	--------	--------	-----	---------	------	--------------	---------------

396	6	19	1,394	1,867	1,236	699	14,924	56	256	1,507	397	1,988	87	14,534	18	291	331
374	1	19	1,236	1,900	1,101	584	15,954	104	82	1,149	288	1,944	119	15,929	1	315	399
-6	-83	+0	-11	+2	-11	-16	+7	+86	-68	-24	-27	-2	+37	+10	-94	+8	+21

396	6	19	1,389	1,865	1,236	698	14,912	55	256	1,505	395	1,951	87	11,171	0	291	328
374	1	19	1,235	1,895	1,101	584	15,948	104	82	1,145	286	1,927	113	11,019	0	312	397

0	0	0	5	1	0	1	7	0	0	2	0	15	0	25	16	0	3
0	0	0	1	2	0	0	5	0	0	3	2	14	0	20	1	0	2

0	0	0	0	0	0	0	5	0	0	0	0	0	0	5	0	0	0
0	0	0	0	0	0	0	1	0	0	1	0	0	0	4	0	0	0

0	0	0	0	1	0	0	0	1	0	0	2	21	0	24	1	0	0
0	0	0	0	3	0	0	0	0	0	0	0	3	0	18	0	3	0

0	0	0	0	0	0	0	0	0	0	0	0	1	0	2	0	0	0
0	0	0	0	0	0	0	0	0	0	0	0	0	0	0	0	0	0

FR ID	LMBZL	STL/ PROP	VAND	WEAP	PROST	SX/OFF	NARC	GAMB	FHL/OFF	DWI	LQ/LWS	DISORD	VAG	ALL/OTH	SUSP	CUR/ LOIT	RUN- AWAYS
-------	-------	--------------	------	------	-------	--------	------	------	---------	-----	--------	--------	-----	---------	------	--------------	---------------

0	0	0	0	0	0	0	0	0	0	0	0	0	0	98	1	0	0
0	0	0	0	0	0	0	0	0	0	0	0	0	0	75	0	0	0

0	0	0	0	0	0	0	0	0	0	0	0	0	0	0	0	0	0
0	0	0	0	0	0	0	0	0	0	0	0	0	0	0	0	0	0

0	0	0	0	0	0	0	0	0	0	0	0	0	0	3,209	0	0	0
0	0	0	0	0	0	0	0	0	0	0	0	0	6	4,793	0	0	0

0	0	0	0	0	0	0	0	0	0	0	0	0	0	0	0	0	0
0	0	0	0	0	0	0	0	0	0	0	0	0	0	0	0	0	0

357	0	2	654	309	25	158	1,782	8	39	3,342	492	523	26	6,403	108	3	103
265	5	1	554	301	99	145	2,050	3	35	3,386	621	482	40	6,337	78	7	13
-26	-	-50	-15	-3	+296	-8	+15	-63	-10	+1	+26	-8	+54	-1	-28	+133	-87

120	0	0	90	43	2	20	288	8	1	209	75	207	0	497	106	0	7
79	0	0	82	51	53	16	262	1	4	226	99	135	0	518	78	0	8

FI	TH	LHBZL	STL/ PROP	VAND	WEAP	PROST	SX/OFF	NARC	GAMB	FML/OFF	DWI	LQ/LWS	DISORD	VAG	ALL/OTH	SUSP	CUR/ LOIT	RUN- AWAYS
----	----	-------	--------------	------	------	-------	--------	------	------	---------	-----	--------	--------	-----	---------	------	--------------	---------------

230	0	0	546	183	23	127	1,243	0	38	1,947	412	306	26	3,647	0	3	76
167	1	1	448	162	45	116	1,466	2	31	2,251	522	332	39	3,430	0	7	0

0	0	0	0	0	0	0	1	0	0	1	0	0	0	0	0	0	0
0	2	0	0	0	0	0	0	0	0	0	0	0	1	3	0	0	0

0	0	0	0	0	0	0	0	0	0	0	0	0	0	1,339	0	0	0
0	0	0	0	0	0	0	0	0	0	0	0	0	0	1,394	0	0	0

1	0	0	8	10	0	3	66	0	0	445	0	5	0	261	2	0	10
2	1	0	9	13	1	6	92	0	0	378	0	1	0	301	0	0	1

5	0	1	10	20	0	7	165	0	0	718	5	3	0	644	0	0	10
6	0	0	14	40	0	7	222	0	0	528	0	9	0	680	0	0	4

1	0	1	0	53	0	1	19	0	0	22	0	2	0	15	0	0	0
11	1	0	1	35	0	0	8	0	0	3	0	5	0	11	0	0	0

		TOTAL ARREST	TOTAL ADULTS	TOTAL JUV	MURD	MANS	RAPE	ROBB	ASSLT	BURG	LARC	M/VEH	OTH/ ASL	ARSON	FORG
--	--	-----------------	-----------------	--------------	------	------	------	------	-------	------	------	-------	-------------	-------	------

MSP-ANNE ARUNDEL	1991	2,833	2,742	91	1	0	1	2	22	19	177	25	68	1	4
COUNTY															
STATE POLICE TOTALS	1992	2,796	2,690	106	0	0	4	6	15	8	213	58	94	0	8
PERCENT CHANGE		-1	-2	+16											

BALTIMORE COUNTY	1991	30,230	24,830	5,400	25	8	125	501	1,776	1,292	4,931	1,082	3,315	68	153
	1992	29,618	23,630	5,988	28	3	116	442	1,773	1,122	5,447	939	3,223	62	118
PERCENT CHANGE		-2	-5	+11	+12	-63	-7	-12	+0	-13	+10	-13	-3	-9	-23

BALTO. CO. PD.	1991	28,505	23,198	5,307	25	8	123	500	1,751	1,280	4,897	1,071	3,280	67	140
	1992	28,066	22,374	5,692	28	3	114	439	1,702	1,117	5,414	928	3,151	59	108
PERCENT CHANGE		-2	-4	+7											

SPARROWS POINT PD.	1991	5	5	0	0	0	0	0	0	0	5	0	0	0	0
	1992	4	4	0	0	0	0	0	0	0	2	0	0	0	0
PERCENT CHANGE		-20	-20	-											

M P A - DUNDALK	1991	14	12	2	0	0	0	0	3	0	3	2	1	0	0
(COUNTY)															
	1992	2	2	0	0	0	0	0	0	0	0	0	0	0	0
PERCENT CHANGE		-86	-83	-100											

U.M.B.C. POLICE	1991	53	47	6	0	0	1	0	3	1	5	0	4	0	0
DEPT.															
	1992	56	49	7	0	0	0	1	3	3	6	4	6	0	0
PERCENT CHANGE		+6	+4	+17											

FRAUD	EMBZL	STL/ PROP	VAND	WEAP	PROST	SX/OFF	NARC	GAMB	FML/OFF	DWI	LQ/LWS	DISORD	VAG	ALL/OTH	SUSP	CUR/ LOIT	RUN- AWAYS
-------	-------	--------------	------	------	-------	--------	------	------	---------	-----	--------	--------	-----	---------	------	--------------	---------------

7	0	2	18	83	0	11	250	0	0	1,185	5	10	0	920	2	0	20
19	2	0	24	88	1	13	322	0	0	909	0	15	0	992	0	0	5

369	193	12	765	413	116	96	1,712	45	159	3,247	378	560	0	8,698	14	0	177
402	168	25	817	488	62	93	1,940	32	78	2,574	355	638	0	8,526	10	0	117
+9	-3	+108	+7	+18	-47	-3	+13	-29	-51	-21	-6	+14	-	-2	-29	-	-34

347	193	6	752	400	116	88	1,600	45	81	2,330	378	552	0	8,291	7	0	177
380	188	13	812	461	62	87	1,838	32	78	2,008	348	634	0	7,946	1	0	115

0	0	0	0	0	0	0	0	0	0	0	0	0	0	0	0	0	0
0	0	0	0	0	0	0	0	0	0	0	0	0	0	2	0	0	0

0	0	0	2	0	0	0	2	0	0	0	0	0	0	1	0	0	0
0	0	0	0	2	0	0	0	0	0	0	0	0	0	0	0	0	0

0	0	0	1	1	0	3	11	0	0	4	0	3	0	15	1	0	0
0	0	0	2	0	0	1	4	0	0	1	7	2	0	16	0	0	0

		TOTAL ARREST	TOTAL ADULTS	TOTAL JUV	MURD	MANS	RAPE	ROBB	ASSLT	BURG	LARC	M/VEH	OTH/ ASL	ARSON	FORG
--	--	-----------------	-----------------	--------------	------	------	------	------	-------	------	------	-------	-------------	-------	------

TOWSON STATE UNIV. P.D.	1991	69	66	3	0	0	0	0	4	7	11	0	5	0	0
	1992	71	63	8	0	0	1	0	5	1	10	0	5	0	0
	PERCENT CHANGE	+3	-5	+167											

BALTO. CO. SHERIFF	1991	24	24	0	0	0	0	0	0	0	0	0	0	0	0
	1992	131	96	35	0	0	0	0	0	0	0	0	0	0	0
	PERCENT CHANGE	+446	+300	-											

MSP-SECURITY BARRACK	1991	864	848	16	0	0	1	0	9	4	6	9	10	0	12
	1992	0	0	0	0	0	0	0	0	0	0	0	0	0	0
	PERCENT CHANGE	-100	-100	-100											

MSP-VALLEY BARRACK	1991	696	630	66	0	0	0	1	6	0	4	0	15	1	1
	1992	1,288	1,042	246	0	0	1	2	63	1	15	7	61	3	10
	PERCENT CHANGE	+85	+65	+273											

MSP-BALTIMORE COUNTY STATE POLICE TOTALS	1991	1,560	1,478	82	0	0	1	1	15	4	10	9	25	1	13
	1992	1,288	1,042	246	0	0	1	2	63	1	15	7	61	3	10
	PERCENT CHANGE	-17	-29	+200											

HARFORD COUNTY	1991	7,067	5,816	1,251	1	2	12	46	165	226	857	84	1,102	2	20
	1992	7,232	6,160	1,072	4	2	13	35	124	165	760	44	1,176	3	10
	PERCENT CHANGE	+2	+6	-14	+300	+0	+8	-24	-25	-27	-11	-48	+7	+50	-50

FR	HBZL	STL/ PROP	VAND	WEAP	PROST	SX/OFF	NARC	GAMB	FML/OFF	DWI	LQ/LWS	DISORD	VAG	ALL/OTH	SUSP	CUR/ LOIT	RUN- AWAYS
----	------	--------------	------	------	-------	--------	------	------	---------	-----	--------	--------	-----	---------	------	--------------	---------------

0	0	0	0	0	0	0	6	0	0	4	0	3	0	29	0	0	0
0	0	0	0	0	0	0	13	0	0	0	0	2	0	34	0	0	0

0	0	0	0	0	0	0	0	0	0	0	0	0	0	24	0	0	0
0	0	0	0	0	0	0	4	0	0	0	0	0	0	127	0	0	0

19	0	1	4	8	0	2	53	0	78	487	0	2	0	158	1	0	0
0	0	0	0	0	0	0	0	0	0	0	0	0	0	0	0	0	0

3	0	5	6	4	0	3	40	0	0	422	0	0	0	180	5	0	0
22	0	12	3	25	0	5	81	0	0	565	0	0	0	401	9	0	2

22	0	6	10	12	0	5	93	0	78	909	0	2	0	338	6	0	0
22	0	12	3	25	0	5	81	0	0	565	0	0	0	401	9	0	2

180	1	3	230	107	1	44	304	0	100	1,245	21	362	8	1,939	0	0	5
138	0	5	208	117	8	32	533	0	213	1,308	66	232	3	2,028	1	1	3
-23	-100	+67	-10	+9	+700	-27	+75	-	+113	+5	+214	-36	-63	+5	-	-	-60

[illegible]

FRAUD	EMBZL	STL/ PROP	VAND	WEAP	PROST	SX/OFF	NARC	GAMB	FML/OFF	DWI	LQ/LWS	DISORD	VAG	ALL/OTH	SUSP	CUR/ LOIT	RUN- AWAYS

12	0	0	46	30	0	0	51	0	2	303	5	64	1	85	0	0	0
9	0	0	22	28	6	0	94	0	1	322	49	62	1	103	0	0	0

2	0	0	0	9	0	2	15	0	0	0	6	5	1	30	0	0	0
0	0	0	2	15	0	1	54	0	0	0	4	7	1	45	0	0	0

1	0	2	20	21	0	7	30	0	11	81	4	99	0	148	0	0	5
2	0	3	39	19	0	8	74	0	22	114	1	94	0	209	0	1	1

163	1	1	120	32	1	21	125	0	87	331	4	165	6	1,417	0	0	0
126	0	2	117	40	2	19	235	0	190	406	10	50	1	1,455	0	0	2

2	0	0	44	15	0	14	83	0	0	530	2	29	0	259	0	0	0
1	0	0	28	15	0	4	76	0	0	466	2	19	0	216	1	0	0

2	0	0	44	15	0	14	83	0	0	530	2	29	0	259	0	0	0
1	0	0	28	15	0	4	76	0	0	466	2	19	0	216	1	0	0

		TOTAL ARREST	TOTAL ADULTS	TOTAL JUV	MURD	MANS	RAPE	ROBB	ASSLT	BURG	LARC	M/VEH	OTH/ ASL	ARSON	FORG
--	--	-----------------	-----------------	--------------	------	------	------	------	-------	------	------	-------	-------------	-------	------

HOWARD COUNTY	1991	7,417	6,265	1,152	9	3	24	69	103	348	743	180	283	18	21
	1992	7,408	6,334	1,074	2	0	21	67	146	276	637	131	311	12	49
	PERCENT CHANGE	+0	+1	-7	-78	-100	-13	-3	+42	-21	-14	-27	+10	-33	+133

HOWARD CO. PD.	1991	5,816	4,696	1,120	8	2	22	69	94	345	723	174	267	18	15
	1992	5,524	4,483	1,041	1	0	20	65	135	276	619	129	297	12	48
	PERCENT CHANGE	-5	-5	-7											

HOWARD CO. SHERIFF	1991	583	580	3	0	0	0	0	0	0	0	0	0	0	0
	1992	771	758	13	0	0	0	0	0	0	0	0	0	0	0
	PERCENT CHANGE	+32	+31	+333											

MSP-WATERLOO BARRACK	1991	1,018	989	29	1	1	2	0	9	3	20	6	16	0	6
	1992	1,113	1,093	20	1	0	1	2	11	0	18	2	14	0	1
	PERCENT CHANGE	+9	+11	-31											

MSP-HOWARD COUNTY	1991	1,018	989	29	1	1	2	0	9	3	20	6	16	0	6
STATE POLICE TOTALS	1992	1,113	1,093	20	1	0	1	2	11	0	18	2	14	0	1
	PERCENT CHANGE	+9	+11	-31											

FRAUD EMBZL STL/ VAND WEAP PROST SX/OFF NARC GAMB FML/OFF DWI LQ/LWS DISORD VAG ALL/OTH SUSP CUR/ RUN-
PROP LOIT AWAYS

90	7	30	130	155	8	49	859	0	9	1,925	199	98	31	1,932	30	0	64
84	11	87	111	134	3	38	606	0	97	1,696	314	120	86	2,326	1	0	42
-7	+57	+190	-15	-14	-63	-22	-29	-	+978	-12	+58	+22	+177	+20	-97	-	-34

73	7	10	125	111	8	48	685	0	9	1,407	199	97	31	1,180	30	0	59
71	5	65	110	110	3	33	526	0	52	1,276	314	117	50	1,147	1	0	42

0	0	0	0	0	0	0	0	0	0	0	0	0	0	583	0	0	0
0	0	0	0	0	0	0	1	0	1	0	0	0	0	769	0	0	0

17	0	20	5	44	0	1	174	0	0	518	0	1	0	169	0	0	5
13	6	22	1	24	0	5	79	0	44	420	0	3	36	410	0	0	0

17	0	20	5	44	0	1	174	0	0	518	0	1	0	169	0	0	5
13	6	22	1	24	0	5	79	0	44	420	0	3	36	410	0	0	0

	TOTAL ARREST	TOTAL ADULTS	TOTAL JUV	MURD	MANS	RAPE	ROBB	ASSLT	BURG	LARC	M/VEH	OTH/ ASL	ARSON	FORG
--	-----------------	-----------------	--------------	------	------	------	------	-------	------	------	-------	-------------	-------	------

STATEWIDE REPORTING AGENCIES

STATEWIDE RPTING AGC 1991	14,014	13,414	600	0	1	5	0	26	2	110	0	22	168	53
1992	12,724	12,161	563	0	1	0	0	6	14	81	1	23	176	46
PERCENT CHANGE	-9	-9	-6	-	+0	-100	-	-77	+600	-26	-	+5	+5	-13

MSP-DOCIU 1991	93	93	0	0	0	0	0	6	0	0	0	2	0	0
1992	31	31	0	0	0	0	0	0	0	0	0	0	0	0
PERCENT CHANGE	-67	-67	-											

MSP-INVESTIG. 1991	41	41	0	0	0	0	0	0	0	6	0	0	0	0
1992	18	18	0	0	0	0	0	0	0	0	0	1	0	0
PERCENT CHANGE	-56	-56	-											

178 MSP-AUTO SAFETY 1991	1	1	0	0	0	0	0	0	0	0	0	0	0	0
ENFORCE. DIV. 1992	0	0	0	0	0	0	0	0	0	0	0	0	0	0
PERCENT CHANGE	-100	-100	-											

MSP-NARCOTICS 1991	1,064	984	80	0	0	0	0	1	0	0	0	0	0	0
1992	865	826	39	0	0	0	0	1	0	0	0	0	0	0
PERCENT CHANGE	-19	-16	-51											

MSP-SUPPORT SERVICES 1991	0	0	0	0	0	0	0	0	0	0	0	0	0	0
1992	106	103	3	0	0	0	0	0	0	0	0	0	0	0
PERCENT CHANGE	-	-	-											

FRAUD ENBZL SIL/ VAND WEAP PROST SX/DEF NARC GAMB FML/OFF DWI LQ/LHS DISORD VAG ALL/OTH SUSP CUR/ RUN- LOIT AWAYS

70	7	0	4	385	0	8	1,230	1	3	576	712	73	4	10,545	2	0	7
76	5	9	29	274	1	1	1,260	0	3	586	464	75	0	9,577	0	2	14
+9	-29	-	+625	-29	-	-88	+2	-100	+0	+2	-35	+3	-100	-9	-100	-	+100

0	1	0	0	0	0	0	11	0	0	0	0	0	0	73	0	0	0
0	0	0	0	0	0	0	8	0	0	0	0	0	0	23	0	0	0

10	2	0	0	0	0	0	0	1	0	0	0	0	0	22	0	0	0
9	1	1	0	2	0	0	0	0	0	0	0	0	0	4	0	0	0

1	0	0	0	0	0	0	0	0	0	0	0	0	0	0	0	0	0
0	0	0	0	0	0	0	0	0	0	0	0	0	0	0	0	0	0

21	0	0	0	0	0	0	1,041	0	0	0	0	0	0	1	0	0	0
8	0	0	0	6	1	0	841	0	0	0	0	0	0	8	0	0	0

0	0	0	0	0	0	0	0	0	0	0	0	0	0	0	0	0	0
0	0	0	0	0	0	0	104	0	0	0	0	2	0	0	0	0	0

FRAUD EM8ZL STL/ VAND WEAP PROST SX/DEF NARC GAMB FML/OFF DWI LQ/LWS DISORD VAC ALL/OTH SUSP CUR/ LOIT RUN- RUN- ALWAYS

0	0	0	0	0	0	0	0	0	0	0	0	0	0	0
21	0	0	0	0	0	0	0	0	0	0	0	0	0	0

0	0	0	0	123	0	3	43	0	0	133	5	0	0	8,399
2	0	4	7	103	0	0	73	0	0	116	40	0	0	7,937

0	0	0	0	237	0	2	69	0	0	66	707	73	1	1,936
0	0	3	12	146	0	0	162	0	3	73	424	71	0	1,459

38	4	0	4	25	0	3	66	0	0	377	0	0	0	49
36	4	1	10	17	0	1	72	0	0	397	0	2	0	60

0	0	0	0	0	0	0	0	0	3	0	0	0	3	65
0	0	0	0	0	0	0	0	0	0	0	0	0	0	86

LAW

ENFORCEMENT

EMPLOYEE DATA

LAW ENFORCEMENT OFFICERS KILLED

Three law enforcement officers were killed in the line of duty in Maryland during 1992. The following summaries are based on information provided by their Department and the Federal Bureau of Investigation who conduct in-depth investigations of these tragic incidents in which law enforcement officers have made the supreme sacrifice in the performance of their duties.

SEPTEMBER 21, 1992

A Baltimore City Police Officer died from a gunshot wound received while investigating a call for a domestic disturbance. Upon arrival the four year veteran entered the residence. He apparently became involved in a struggle with the 29 year old male suspect during which the officer was stabbed numerous times and shot in the head. When other officers entered the premises they exchanged gunfire with the suspect killing him.

OCTOBER 1, 1992

A Maryland State Trooper died from injuries sustained in a vehicle accident while responding to a reported personal injury accident. The Trooper was a five year veteran of the Department.

OCTOBER 27, 1992

A Prince George's County Police Sergeant died from injuries sustained in a vehicle accident while in pursuit of a suspected stolen vehicle. During the early morning hours the eighteen year veteran observed a vehicle in an area experiencing a high degree of vehicle thefts. The vehicle had several occupants and was being operated in a suspicious manner. The operator refused to stop and a pursuit ensued during which the Sergeant's cruiser left the roadway striking a tree.

LAW ENFORCEMENT OFFICERS ASSAULTED

The following information is based on a detailed monthly collection of data in the Uniform Crime Reporting System regarding the problem of assaults on local, county and state law enforcement officers. The large number of reported assaults on sworn officers is in part due to a prevalent attitude of disrespect for law enforcement in certain elements of our society.

A total of 4,401 law enforcement officers in Maryland were victims of assault in the line of duty during 1992, compared to 4,732 assaults during 1991 resulting in a 7 percent decrease.

The rate of assaults on law enforcement officers for the state was 35 assaults for every 100 sworn officers in 1992, compared to 37 assaults per 100 sworn officers in 1991.

Physical force was used in 85 percent of all assaults on police officers.

The greatest number of assaults 1,609 (37 percent) occurred while officers were responding to disturbance calls (family disputes, man with a gun, etc.). 33 percent of assaults on police officers occurred between 10:00 P.M. and 2:00 A.M.

A total of 4,291 assaults on law enforcement officers were cleared during 1992 amounting to a 98 percent clearance rate.

5 YEAR TREND

INJURY VS NON-INJURY

	5 YEAR AVERAGE	1992	1991	1990	1989	1988
No Personal Injury	4,022	3,729	3,933	4,115	4,338	3,993
Personal Injury	902	672	799	1,016	994	1,027
TOTAL	4,924	4,401	4,732	5,131	5,332	5,020

WEAPONS

Firearm	152	162	137	148	153	161
Knife	69	73	84	60	53	73
Other	414	415	368	436	445	406
Physical Force	4,288	3,751	4,143	4,487	4,681	4,380
TOTAL	4,923	4,401	4,732	5,131	5,332	5,020

POLICE ASSAULTED

	PERCENT DISTRIB.	5 YEAR AVERAGE	1992	1991	1990	1989	1988
DISTURBANCE CALLS	37.0%	1,820	1,609	1,853	1,977	1,965	1,695
ATTEMPTING OTHER ARRESTS	24.3%	1,218	1,071	1,133	1,218	1,319	1,348
ALL OTHER	11.6%	604	512	521	625	663	698
TRAFFIC PURSUITS & STOPS	10.0%	528	440	456	548	627	570
HANDLING, TRANSPORTING & CUSTODY OF PRISONERS	8.3%	349	364	357	348	382	295
INVESTIGATION OF SUSPICIOUS PERSONS	4.7%	211	209	228	218	193	209
BURGLARIES IN PROGRESS	1.3%	53	57	42	52	60	52
MENTALLY DERANGED	1.2%	48	55	49	56	53	53
CIVIL DISORDER	.4%	38	19	41	55	28	45
ROBBERIES IN PROGRESS	1.2%	35	51	42	21	27	32
AMBUSH	.3%	15	14	10	13	15	23
TOTAL*	100.0%	4,923	4,401	4,732	5,131	5,332	5,020

TIME OF ASSAULT

	12:01-2:00	2:01-4:00	4:01-6:00	6:01-8:00	8:01-10:00	10:01-12:00
A.M.	818	584	192	76	113	184
P.M.	215	244	318	424	602	631

*May not equal 100% due to rounding.

LAW ENFORCEMENT OFFICERS ASSAULTED

	TOTAL OFFICERS ASSAULTED	TYPE OF WEAPON				WITH PERSONAL INJURY	POLICE ASSAULTS CLEARED
		FIREARM	KNIFE	OTHER WEAPONS	PHYSICAL FORCE		
REGION 01	276	1	4	19	252	35	267
CAROLINE COUNTY	1	0	0	0	1	0	1
MSP-DENTON DETACHMENT	1	0	0	0	1	0	1
STATE POLICE TOTALS	1	0	0	0	1	0	1
CECIL COUNTY	56	0	4	5	47	5	52
CHESAPEAKE CITY PD.	1	0	0	0	1	0	1
ELKTON PD.	10	0	0	1	9	3	10
NORTH EAST PD.	1	0	0	0	1	0	1
PORT DEPOSIT PD.	2	0	0	0	2	1	2
RISING SUN PD.	1	0	0	0	1	0	1
CECIL CO. SHERIFF	6	0	0	0	6	0	6
MSP-NORTHEAST BARRACK	28	0	4	3	21	1	24
MSP-JFK BARRACK	7	0	0	1	6	0	7
STATE POLICE TOTALS	35	0	4	4	27	1	31

LAW ENFORCEMENT OFFICERS ASSAULTED

TOTAL OFFICERS
ASSAULTED
 TYPE OF WEAPON

 FIREARM KNIFE OTHER
 WEAPONS
 PHYSICAL
 FORCE
WITH PERSONAL
INJURYPOLICE ASSAULTS
CLEARED

DORCHESTER COUNTY

37

0

0

1

36

13

37

CAMBRIDGE PD.

30

0

0

0

30

10

30

HURLOCK PD.

5

0

0

1

4

2

5

DORCHESTER CO. SHERIFF

1

0

0

0

1

1

1

MSP-CAMBRIDGE DETACHMENT

1

0

0

0

1

0

1

STATE POLICE TOTALS

1

0

0

0

1

0

1

KENT COUNTY

7

0

0

0

7

2

6

CHESTERTOWN PD.

1

0

0

0

1

1

0

KENT CO. SHERIFF

6

0

0

0

6

1

6

MSP-CHESTERTOWN DETACHMENT

0

0

0

0

0

0

0

STATE POLICE TOTALS

0

0

0

0

0

0

0

QUEEN ANNES COUNTY

11

0

0

0

11

3

11

LAW ENFORCEMENT OFFICERS ASSAULTED

TOTAL OFFICERS
ASSAULTED
 TYPE OF WEAPON

 FIREARM KNIFE OTHER
 WEAPONS
 PHYSICAL
 FORCE
WITH PERSONAL
INJURYPOLICE ASSAULTS
CLEARED

CENTREVILLE PD.	1	0	0	0	1	0	1
QUEEN ANNES COUNTY SHERIFF	4	0	0	0	4	2	4
MSP-CENTREVILLE BARRACK	6	0	0	0	6	1	6
STATE POLICE TOTALS	6	0	0	0	6	1	6
SOMERSET COUNTY	9	0	0	0	9	3	7
CRISFIELD PD.	4	0	0	0	4	1	4
UNIV. OF MD. EASTERN SHORE	5	0	0	0	5	2	3
MSP-PRINCESS ANNE DETACHMENT	0	0	0	0	0	0	0
STATE POLICE TOTALS	0	0	0	0	0	0	0
TALBOT COUNTY	10	0	0	0	10	0	10
EASTON PD.	7	0	0	0	7	0	7
ST. MICHAELS PD.	2	0	0	0	2	0	2
TALBOT CO. SHERIFF	1	0	0	0	1	0	1
MSP-EASTON BARRACK	0	0	0	0	0	0	0
STATE POLICE TOTALS	0	0	0	0	0	0	0

LAW ENFORCEMENT OFFICERS ASSAULTED

TOTAL OFFICERS
ASSAULTED

TYPE OF WEAPON			
FIREARM	KNIFE	OTHER WEAPONS	PHYSICAL FORCE

WITH PERSONAL
INJURYPOLICE ASSAULTS
CLEARED

WICOMICO COUNTY

27

0

0

1

26

2

26

FRUITLAND PD.

4

0

0

0

4

2

3

SALISBURY PD.

16

0

0

1

15

0

16

SALISBURY STATE COLLEGE

2

0

0

0

2

0

2

MSP-SALISBURY BARRACK

5

0

0

0

5

0

5

STATE POLICE TOTALS

5

0

0

0

5

0

5

WORCESTER COUNTY

118

1

0

12

105

7

117

OCEAN CITY PD.

88

1

0

3

84

6

88

POCOMOKE CITY PD.

11

0

0

1

10

0

10

SNOW HILL PD.

3

0

0

1

2

0

3

MSP-BERLIN BARRACK

16

0

0

7

9

1

16

STATE POLICE TOTALS

16

0

0

7

9

1

16

REGION 02

83

2

1

6

74

6

83

CALVERT COUNTY

13

1

0

2

10

0

13

LAW ENFORCEMENT OFFICERS ASSAULTED

	TOTAL OFFICERS ASSAULTED	TYPE OF WEAPON				WITH PERSONAL INJURY	POLICE ASSAULTS CLEARED
		FIREARM	KNIFE	OTHER WEAPONS	PHYSICAL FORCE		

NORTH BEACH PD.	1	0	0	1	0	0	1
MSP-PRINCE FREDERICK BARRACK	12	1	0	1	10	0	12
STATE POLICE TOTALS	12	1	0	1	10	0	12

CHARLES COUNTY	48	0	1	3	44	4	48

LA PLATA PD.	2	0	0	0	2	0	2
CHARLES CO. SHERIFF	35	0	1	1	33	3	35
MSP-WALDORF BARRACK	11	0	0	2	9	1	11
STATE POLICE TOTALS	11	0	0	2	9	1	11

ST. MARYS COUNTY	22	1	0	1	20	2	22

ST. MARYS CO. SHERIFF	7	0	0	0	7	0	7
MSP-LEGNARDTOWN BARRACK	15	1	0	1	13	2	15
STATE POLICE TOTALS	15	1	0	1	13	2	15

REGION 03	290	18	1	23	248	17	282

LAW ENFORCEMENT OFFICERS ASSAULTED

TOTAL OFFICERS
ASSAULTED
 TYPE OF WEAPON

 FIREARM KNIFE OTHER
 WEAPENS
 PHYSICAL
 FORCE
WITH PERSONAL
INJURYPOLICE ASSAULTS
CLEARED

ALLEGANY COUNTY

43

3

0

3

37

1

42

CUMBERLAND PD.

27

1

0

2

24

1

26

WESTERNPORT PD.

1

0

0

0

1

0

1

MSP-CUMBERLAND BARRACK

15

2

0

1

12

0

15

STATE POLICE TOTALS

15

2

0

1

12

0

15

CARROLL COUNTY

50

7

0

0

43

1

49

SYKESVILLE PD.

2

0

0

0

2

0

2

TANEYTOWN PD.

1

0

0

0

1

0

1

WESTMINSTER PD.

18

0

0

0

18

0

18

MSP-WESTMINSTER BARRACK

21

0

0

0

21

1

20

STATE POLICE TOTALS

21

0

0

0

21

1

20

SPRINGFIELD ST. HOSP. CENTER

1

0

0

0

1

0

1

CARROLL CO. SHERIFF

7

7

0

0

0

0

7

FREDERICK COUNTY

124

3

1

11

109

10

122

LAW ENFORCEMENT OFFICERS ASSAULTED

TOTAL OFFICERS
ASSAULTED
 TYPE OF WEAPON

 FIREARM KNIFE OTHER
 WEAPENS
 PHYSICAL
 FORCE
WITH PERSONAL
INJURYPOLICE ASSAULTS
CLEARED

BRUNSWICK PD.	13	0	1	0	12	4	13
FREDERICK PD.	102	1	0	8	93	6	102
THURMONT PD.	2	0	0	0	2	0	1
MSP-FREDERICK BARRACK	7	2	0	3	2	0	6
STATE POLICE TOTALS	7	2	0	3	2	0	6

GARRETT COUNTY	11	1	0	0	10	2	9
----------------	----	---	---	---	----	---	---

GAKLAND PD.	1	0	0	0	1	0	1
MSP-GARRETT BARRACK	10	1	0	0	9	2	8
STATE POLICE TOTALS	10	1	0	0	9	2	8

WASHINGTON COUNTY	62	4	0	9	49	3	60
-------------------	----	---	---	---	----	---	----

HAGERSTOWN PD.	44	0	0	6	38	2	44
HANCOCK PD.	2	1	0	0	1	1	2
WASHINGTON CO. SHERIFF	5	1	0	1	3	0	4
MSP-HAGERSTOWN BARRACK	11	2	0	2	7	0	10
STATE POLICE TOTALS	11	2	0	2	7	0	10

LAW ENFORCEMENT OFFICERS ASSAULTED

	TOTAL OFFICERS ASSAULTED	TYPE OF WEAPON				WITH PERSONAL INJURY	POLICE ASSAULTS CLEARED
		FIREARM	KNIFE	OTHER WEAPONS	PHYSICAL FORCE		
REGION 04	802	20	15	125	642	168	777
MONTGOMERY COUNTY	186	1	4	29	152	55	186
MD. PARK POLICE SECTION	5	0	0	0	5	1	5
MONTGOMERY CO. PD.	169	1	2	25	141	53	169
TAKOMA PARK PD.	9	0	2	3	4	1	9
HSP-ROCKVILLE BARRACK	3	0	0	1	2	0	3
STATE POLICE TOTALS	3	0	0	1	2	0	3
PRINCE GEORGES COUNTY	616	19	11	96	490	113	591
BERWYN HEIGHTS PD.	1	0	0	0	1	0	1
BLADENSBURG PD.	5	0	0	4	1	2	5
COTTAGE CITY PD.	1	0	0	0	1	1	1
DISTRICT HEIGHTS PD.	1	0	0	0	1	1	1
EDMONSTON PD.	1	0	0	0	1	0	1
FAIRMOUNT HEIGHTS	1	0	0	0	1	0	1
GLEN ARDEN PD.	3	0	0	0	3	0	3

LAW ENFORCEMENT OFFICERS ASSAULTED

TOTAL OFFICERS
ASSAULTED

TYPE OF WEAPON

FIREARM

KNIFE

OTHER
WEAPONSPHYSICAL
FORCEWITH PERSONAL
INJURYPOLICE ASSAULTS
CLEARED

GREENBELT PD.	6	0	0	0	6	0	6
LAUREL PD.	15	0	0	0	15	3	15
MORNINGSIDE PD.	2	0	0	0	2	1	2
PRINCE GEORGES CO. PD.	536	16	11	88	421	90	512
RIVERDALE PD.	2	0	0	0	2	2	2
UNIV. CF MD. PD.	6	0	0	1	5	1	6
MD NATIONAL CAPITAL PK POLICE	12	1	0	2	9	4	12
BOWIE STATE COLLEGE PD.	1	0	0	0	1	1	1
PRINCE GEORGES CO. SHERIFF	10	0	0	0	10	6	9
MSP-COLLEGE PARK BARRACK	0	0	0	0	0	0	0
MSP-FORESTVILLE BARRACK	13	2	0	1	10	1	13
STATE POLICE TOTALS	13	2	0	1	10	1	13

REGION 05

2,936	120	52	240	2,524	441	2,871
-------	-----	----	-----	-------	-----	-------

BALTIMORE CITY

1,551	98	21	83	1,349	204	1,518
-------	----	----	----	-------	-----	-------

BALTO CITY PD.

1,529	98	20	82	1,329	197	1,497
-------	----	----	----	-------	-----	-------

UNIV. CF MD. BALTO. CITY

6	0	1	0	5	2	6
---	---	---	---	---	---	---

LAW ENFORCEMENT OFFICERS ASSAULTED

TOTAL OFFICERS
ASSAULTED
 TYPE OF WEAPON

 FIREARM KNIFE OTHER
 WEAPONS
 PHYSICAL
 FORCE
WITH PERSONAL
INJURYPOLICE ASSAULTS
CLEARED

MORGAN STATE UNIVERSITY

1

0

0

0

1

0

1

UNIVERSITY OF BALTIMORE

1

0

0

0

1

0

1

COPPIN ST. UNIVERSITY

2

0

0

0

2

0

2

M T A

12

0

0

1

11

5

11

STATE POLICE TOTALS

0

0

0

0

0

0

0

ANNE ARUNDEL CCUNTY

281

5

7

19

250

33

281

ANNAPOLIS PD.

62

1

2

2

57

4

62

ANNE ARUNDEL CO. PD.

199

4

5

10

180

26

199

GENERAL SERVICES

1

0

0

0

1

1

1

MSP-ANNAPOLIS BARRACK

7

0

0

2

5

0

7

MSP-GLEN BURNIE BARRACK

9

0

0

3

6

0

9

MSP-AIRPORT BARRACK

3

0

0

2

1

2

3

STATE POLICE TOTALS

19

0

0

7

12

2

19

BALTIMORE COUNTY

856

12

21

114

709

168

828

BALTO. CO. PD.

843

12

21

112

698

168

816

LAW ENFORCEMENT OFFICERS ASSAULTED

TOTAL OFFICERS
ASSAULTED
 TYPE OF WEAPON

 FIREARM KNIFE OTHER
 WEAPONS
 PHYSICAL
 FORCE
WITH PERSONAL
INJURYPOLICE ASSAULTS
CLEARED

U.M.B.C. POLICE DEPT.

1

0

0

0

1

0

1

TOWSON STATE UNIV. P.D.

2

0

0

0

2

0

2

MSP-SECURITY BARRACK

0

0

0

0

0

0

0

MSP-VALLEY BARRACK

10

0

0

2

8

0

9

STATE POLICE TOTALS

10

0

0

2

8

0

9

HARFORD COUNTY

168

5

1

15

147

21

165

ABERDEEN PD.

52

0

0

6

46

7

52

BEL AIR PD.

3

0

0

0

3

2

3

HAVRE DE GRACE PD.

35

0

0

4

31

6

34

HARFORD CO. SHERIFF

69

5

1

2

61

4

69

MSP-BELAIR BARRACK

9

0

0

3

6

2

7

STATE POLICE TOTALS

9

0

0

3

6

2

7

HOWARD COUNTY

80

0

2

9

69

15

79

HOWARD CO. PD.

73

0

2

6

65

13

73

MSP-WATERLOO BARRACK

7

0

0

3

4

2

6

STATE POLICE TOTALS

7

0

0

3

4

2

6

LAW ENFORCEMENT OFFICERS ASSAULTED

	TOTAL OFFICERS ASSAULTED	TYPE OF WEAPON				WITH PERSONAL INJURY	POLICE ASSAULTS CLEARED
		FIREARM	KNIFE	OTHER WEAPONS	PHYSICAL FORCE		
REGION 06	14	1	0	2	11	5	11
STATEWIDE RPTING AGCY	14	1	0	2	11	5	11
MSP-NARCOTICS	1	0	0	0	1	1	0
NATURAL RESOURCES POLICE	3	1	0	0	2	1	3
MD. PARK SERVICES ANNAPOLIS	4	0	0	0	4	1	4
TOLL FACILITIES	6	0	0	2	4	2	4

LAW ENFORCEMENT EMPLOYEE DATA

POLICE EMPLOYEE DATA

The Uniform Crime Reporting Program in Maryland incorporates the collection of pertinent data relating to the police of the State. Information regarding police employee strength is discussed in this section.

This information is submitted by county, municipal and state law enforcement agencies and compiled on an annual basis. Specific information concerning the number of law enforcement employees reflects the status as of October 31, 1992.

LAW ENFORCEMENT EMPLOYEE RATES

In 1992, the average number of full-time law enforcement employees (county, municipal and state) including civilian employees, amounted to 3.3 for each 1,000 inhabitants of the State. The rate based on sworn personnel only (excluding civilians), amounted to 2.6 per 1,000 population. In 1991, the average number of full-time law enforcement employees amounted to 3.4 for each 1,000 inhabitants and 2.7 sworn personnel per 1,000 inhabitants of the State.

The ratio of law enforcement employees per 1,000 population in any given area or municipality is influenced by a number of factors, much the same as the crime rate. The determination of law enforcement strength for a given county or municipality is based on factors such as population density, size and character of the community, geographic location, proximity to metropolitan areas and other conditions which exist in the area generating the need for law enforcement services. Employee rates also differ among agencies since, in particular, there is a wide variation of the responsibilities and level of activity within various law enforcement agencies. The information in this section relates to reported police employee strength and should not be interpreted as recommended strength for any area.

CIVILIAN EMPLOYEES

The personnel of each law enforcement agency differ as to the demands and responsibilities placed before them. Many police officers are fully occupied with clerical tasks and are not free to perform active police duties. Some police administrators use civilians in this capacity, thus freeing the sworn personnel for actual police related services.

As of October 31, 1992, 3,547 or 22 percent of the total number of police employees in Maryland were civilians.

LAW ENFORCEMENT EMPLOYEE RATES

	*NUMBER SWORN	**RATE
REGION I	938	2.7
Caroline County	39	1.4
Cecil County	170	2.3
Dorchester County	71	2.3
Kent County	33	1.8
Queen Anne's County	74	2.1
Somerset County	43	1.8
Talbot County	107	3.4
Wicomico County	206	2.7
Worcester County	195	5.4
REGION II	373	1.6
Calvert County	91	1.7
Charles County	175	1.7
St. Mary's County	107	1.4
REGION III	825	1.6
Allegany County	161	2.1
Carroll County	168	1.3
Frederick County	248	1.6
Garrett County	55	1.9
Washington County	193	1.5
REGION IV	2,958	1.9
Montgomery County	1,137	1.5
Pr. George's County	1,821	2.4
REGION V	6,741	3.0
Baltimore City	3,279	4.3
Anne Arundel County	905	2.1
Baltimore County	1,831	2.6
Harford County	309	1.7
Howard County	417	2.2
STATEWIDE	680	
STATE TOTALS	12,515	2.6

*Number sworn persons only
 **Rate per 1,000 population

LAW ENFORCEMENT EMPLOYEE DATA

	<u>TOTAL</u>	<u>NUMBER SWORN</u>	<u>NUMBER CIVILIAN</u>	<u>NUMBER MALE</u>	<u>NUMBER FEMALE</u>
REGION I	1,195	938	257	960	235
CAROLINE COUNTY	64	39	25	53	11
Denton	8	8	0	8	0
Federalburg	8	7	1	7	1
Goldsboro	0	0	0	0	0
Greensboro	3	3	0	0	0
Preston	2	2	0	2	0
Ridgely	2	2	0	2	0
Sheriff's Dept.	37	16	21	28	9
State Police	4	1	3	4	0
CECIL COUNTY	207	170	37	173	34
Chesapeake City	1	1	0	1	0
Elkton	26	20	6	18	8
North East	7	6	1	6	1
Port Deposit	2	2	0	2	0
Rising Sun	5	3	2	4	1
Sheriff's Dept.	40	35	5	34	6
State Police	126	103	23	108	18
DORCHESTER COUNTY	93	71	22	77	16
Cambridge	51	38	13	40	11
Hurlock	7	7	0	7	0
Sheriff's Dept.	32	23	9	28	4
State Police	3	3	0	2	1
KENT COUNTY	42	33	9	37	5
Chestertown	10	9	1	8	2
Rock Hall	4	4	0	4	0
Sheriff's Dept.	20	18	2	18	2
State Police	8	2	6	7	1
QUEEN ANNE'S COUNTY	91	74	17	74	17
Centreville	6	6	0	5	1
Sheriff's Dept.	26	24	2	23	3
State Police	59	44	15	46	13

LAW ENFORCEMENT EMPLOYEE DATA

	<u>TOTAL</u>	<u>NUMBER SWORN</u>	<u>NUMBER CIVILIAN</u>	<u>NUMBER MALE</u>	<u>NUMBER FEMALE</u>
SOMERSET COUNTY	47	43	4	37	10
Crisfield	10	8	2	7	3
Princess Anne	7	7	0	6	1
UMES	15	14	1	12	3
Sheriff's Dept.	10	9	1	8	2
State Police	5	5	0	4	1
TALBOT COUNTY	134	107	27	107	27
Easton	45	32	13	33	12
Oxford	3	3	0	3	0
St. Michael's	6	6	0	6	0
Sheriff's Dept.	13	11	2	10	3
State Police	67	55	12	55	12
WICOMICO COUNTY	267	206	61	209	58
Delmar	8	7	1	8	0
Fruitland	9	8	1	8	1
Salisbury	92	69	23	67	25
Salisbury State	18	16	2	14	4
Sheriff's Dept.	61	48	13	44	17
State Police	79	58	21	68	11
WORCESTER COUNTY	250	195	55	193	57
Berlin	12	7	5	6	6
Ocean City	107	84	23	79	28
Ocean Pines	16	11	5	12	4
Pocomoke City	15	11	4	11	4
Snow Hill	7	7	0	6	1
Sheriff's Dept.	27	23	4	23	4
State Police	66	52	14	56	10
REGION II	537	373	164	425	112
CALVERT COUNTY	105	91	14	88	17
North Beach	7	7	0	6	1
Sheriff's Dept.	55	50	5	48	7
State Police	43	34	9	34	9

LAW ENFORCEMENT EMPLOYEE DATA

	<u>TOTAL</u>	<u>NUMBER SWORN</u>	<u>NUMBER CIVILIAN</u>	<u>NUMBER MALE</u>	<u>NUMBER FEMALE</u>
CHARLES COUNTY	285	175	110	215	70
LaPlata	4	4	0	4	0
Sheriff's Dept.	230	132	98	173	57
State Police	51	39	12	38	13
ST. MARY'S COUNTY	147	107	40	122	25
St. Mary's College	7	3	4	6	1
Sheriff's Dept.	94	69	25	77	17
State Police	46	35	11	39	7
REGION III	1,138	825	313	951	187
ALLEGANY COUNTY	224	161	63	191	33
Cumberland	57	51	6	50	7
Frostburg	17	13	4	14	3
Frostburg State	19	15	4	14	5
Lonaconing	2	2	0	2	0
Luke	2	2	0	2	0
Westernport	4	4	0	4	0
Sheriff's Dept.	55	20	35	45	10
State Police	68	54	14	60	8
CARROLL COUNTY	206	168	38	172	34
Hampstead	3	3	0	3	0
Manchester	3	3	0	3	0
Springfield Hosp.	15	7	8	12	3
Sykesville	6	5	1	4	2
Taneytown	5	5	0	5	0
Westminster	35	27	8	25	10
Sheriff's Dept.	31	26	5	24	7
State Police	108	92	16	96	12
FREDERICK COUNTY	312	248	64	258	54
Brunswick	10	9	1	8	2
Frederick	108	84	24	87	21
Thurmont	5	5	0	5	0
Sheriff's Dept.	86	69	17	68	18
State Police	103	81	22	90	13

LAW ENFORCEMENT EMPLOYEE DATA

	<u>TOTAL</u>	<u>NUMBER SWORN</u>	<u>NUMBER CIVILIAN</u>	<u>NUMBER MALE</u>	<u>NUMBER FEMALE</u>
GARRETT COUNTY	78	55	23	72	6
Oakland	5	4	1	4	1
Sheriff's Dept.	28	16	12	24	4
State Police	45	35	10	44	1
WASHINGTON COUNTY	318	193	125	258	60
Hagerstown	110	87	23	92	18
Hancock	3	3	0	3	0
Smithsburg	1	1	0	1	0
Sheriff's Dept.	137	52	85	102	35
State Police	67	50	17	60	7
REGION IV	3,782	2,958	824	2,833	949
MONTGOMERY COUNTY	1,463	1,137	326	1,051	412
Chevy Chase	9	8	1	7	2
Gaithersburg	22	20	2	17	5
Great Oaks	12	6	6	4	8
MD Nat. Cap. Park	90	73	17	67	23
Montgomery	1,057	811	246	749	308
Rockville	50	35	15	36	14
Takoma Park	44	36	8	35	9
Sheriff's Dept.	103	91	12	71	32
State Police	76	57	19	65	11
PR. GEORGE'S COUNTY	2,319	1,821	498	1,782	537
Berwyn Heights	4	4	0	4	0
Bladensburg	22	17	5	16	6
Bowie State Univ.	19	15	4	12	7
Capitol Heights	8	7	1	7	1
Cheverly	12	10	2	10	2
Cottage City	4	4	0	4	0
District Heights	9	8	1	9	0
Edmonston	6	6	0	5	1
Forest Heights	5	5	0	5	0
Glen Arden	12	11	1	10	2
Greenbelt	57	44	13	43	14

LAW ENFORCEMENT EMPLOYEE DATA

	<u>TOTAL</u>	<u>NUMBER SWORN</u>	<u>NUMBER CIVILIAN</u>	<u>NUMBER MALE</u>	<u>NUMBER FEMALE</u>
PR. GEORGE'S COUNTY (CONT'D)					
Hyattsville	30	21	9	26	4
Landover Hills	1	1	0	1	0
Laurel	60	46	14	49	11
MD Nat. Cap. Park	100	82	18	80	20
Morningside	5	4	1	4	1
Mt. Rainier	18	12	6	13	5
Pr. George's	1,439	1,143	296	1,105	334
Riverdale	17	12	5	12	5
UMCP	75	64	11	55	20
University Park	7	7	0	7	0
Upper Marlboro	1	1	0	1	0
Sheriff's Dept.	270	192	78	192	78
State Police	138	105	33	112	26
REGION V	8,448	6,741	1,707	6,538	1,910
BALTIMORE CITY	3,946	3,279	667	3,085	861
Baltimore City	3,391	2,844	547	2,642	749
Coppin State	13	7	6	11	2
General Services	50	26	24	32	18
Morgan State	41	30	11	32	9
Mass Transit	101	98	3	85	16
Univ. of Balto.	30	11	19	22	8
UMAB	101	55	46	76	25
Sheriff's Dept.	118	112	6	98	20
State Police	32	31	1	31	1
ANNE ARUNDEL COUNTY	1,191	905	286	880	311
Annapolis	152	111	41	101	51
Anne Arundel	718	541	177	547	171
General Services	73	39	34	43	30
Sheriff's Dept.	36	28	8	28	8
State Police	212	186	26	161	51

LAW ENFORCEMENT EMPLOYEE DATA

	<u>TOTAL</u>	<u>NUMBER SWORN</u>	<u>NUMBER CIVILIAN</u>	<u>NUMBER MALE</u>	<u>NUMBER FEMALE</u>
BALTIMORE COUNTY	2,291	1,831	460	1,804	487
Baltimore Co.	1,628	1,448	180	1,341	287
Port Admin.	69	65	4	56	13
Sparrows Point	13	13	0	13	0
Towson State	44	31	13	34	10
UMBC	29	21	8	23	6
Sheriff's Dept.	55	52	3	45	10
State Police	522	266	256	348	174
HARFORD COUNTY	453	309	144	344	109
Aberdeen	45	36	9	36	9
Bel Air	41	30	11	28	13
Havre de Grace	32	23	9	22	10
Sheriff's Dept.	250	149	101	186	64
State Police	85	71	14	72	13
HOWARD COUNTY	567	417	150	425	142
Howard	312	265	47	240	72
Sheriff's Dept.	39	24	15	28	11
State Police	216	128	88	157	59
STATEWIDE AGENCIES	962	680	282	736	226
MD Invest. Service	25	12	13	22	3
MD Park Service	308	190	118	250	58
MD Toll Facilities	315	217	98	207	108
Natural Resources	265	228	37	219	46
State Fire Marshal	49	33	16	38	11
MARYLAND TOTALS	16,062	12,515	3,547	12,443	3,619