

1991  
DETROIT  
POLICE  
DEPARTMENT  
ANNUAL  
REPORT



8-3-93  
MFI

**e unbeatable  
n, community  
and police  
king together**

141091

141091

141091

**U.S. Department of Justice  
National Institute of Justice**

This document has been reproduced exactly as received from the person or organization originating it. Points of view or opinions stated in this document are those of the authors and do not necessarily represent the official position or policies of the National Institute of Justice.

Permission to reproduce this copyrighted material has been granted by  
Detroit Police Department

to the National Criminal Justice Reference Service (NCJRS).

Further reproduction outside of the NCJRS system requires permission of the copyright owner.



# **126th Annual Report**



**Coleman A. Young**  
**Mayor**  
**City of Detroit**

141091



# Table of Contents



Board of Police Commissioners .....	4
List of Police Commissioners .....	5
Message From The Chief .....	6
Detroit Police Department Organizational chart .....	7
Detroit Police Deputy Chiefs .....	8
Eastern/Western Operations Area Map .....	9
Detroit Police Dept. Division Commanding Officers .....	10,11
Detroit Police Dept. Precinct Commanding Officers .....	12,13
Detroit Civilian Executives .....	14
Chamber of Commerce Awards .....	15
D.A.R.E. Program .....	16
Detroit Police Chaplain Corps .....	17
P.A.L. ....	18
N.O.B.L.E. ....	19
Detroit Police Field Day .....	20
1991 Department Awards .....	21
In Memoriam .....	22
"Drop A Dime On Crime" .....	23
Department Budget and Comparisons .....	24
1991 Department Age and Seniority .....	25
Changes In Police/Civilian Personnel During 1991 .....	26
Total Dept. Personnel by Sex and Race During 1991 .....	27
Personnel Separations During 1991 .....	28
..... Department Statistical Section .....	

ACQUISITIONS

FEB 24 1993

NCJRS

The Detroit Police Department's 1991 Annual Report was printed by P.O. Phillip Oliveri and P.O. Bob Meshew of the Detroit Police Department Print Shop Unit. All photos are by the Detroit Police Central Photo Unit, unless otherwise credited. The Statistical Section was prepared by Mrs. Cheryl Collins of the Records and Statistics Section and Officer Keith Thode of the Information Systems Section. Typesetting, layout and artwork by P. O. Eugene Shaffer, of the Graphic Arts Unit. The cover photo was taken by Mr. Kwabena Shabu (Mayor's photo) of the City of Detroit Public Information Department, and Mr. Reginald Burks (Chief's photo) of the Central Photo Unit. Text compiled and edited by P.O. Rhoda Virgil-Madison of the Public Information Graphics Section.

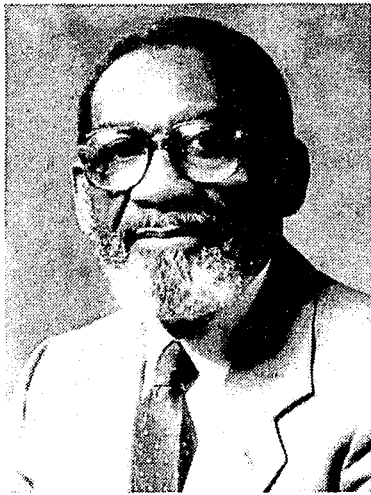

**ARTHUR JOHNSON**  
Chairperson



**HAROLD GUREWITZ**  
Vice Chairperson



**MARGARET BAYLOR**  
Commissioner



**CLEVELAND L. ANDERSON**  
Commissioner



**ROY LEVY WILLIAMS**  
Commissioner

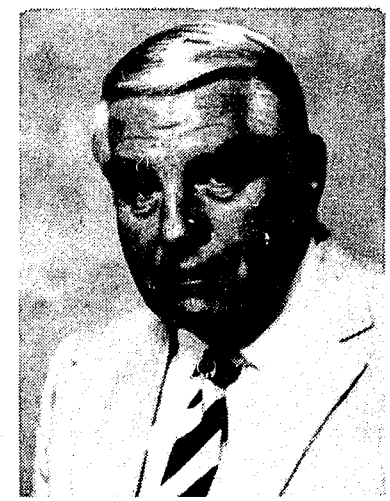

**ODSON TETRAULT**  
Executive Secretary

### **BOARD OF POLICE COMMISSIONERS**

Appointed by the Mayor and subject to the approval of the City Council, the Board of Police Commissioners is comprised of diversified civilians who are residents of the City. The Board of Police Commissioners maintains supervisory authority over the functions of the Detroit Police Department and represents the various interests and values of the community. Each Commissioner is appointed to a five year rotating term of membership.

In 1974, the City Charter, adopted by the vote of the people of the City, afforded the Board of Police Commissioners the authority to assure the principles of civilian control over the Police Department. The Board of Police Commissioners resolves and approves regulations and policy for the Police Department, in conjunction with the Chief of Police and the approval of the Mayor.

The functions of the Board of Police Commissioners include acting as the final authority in reviewing and imposing employee discipline; maintaining responsibility to monitor and resolve complaints concerning the Department's operations; and approving the Department budget, prior to its submission to the Mayor, the City Council and the public. An Executive Secretary, Chief Investigator, Director of Personnel, and efficiently trained civilian and department investigators comprise the staff of the Board of Commissioners.

The Board of Police Commissioners is available for community input through the weekly Thursday meetings, held at police headquarters, and the monthly community meetings, held in various precincts.

## Commissioners of the Detroit Police Department

### Four-member commission, 1865-1901

Jacob S. Farrand	1865-1873	Albert Ives, Jr.	1893-1895
L.M. Mason	1865-1868	Collins B. Hubbard	1893-1894
John J. Bagley	1865-1872	Carl E. Schmidt	1893-1894
Alex Lewis	1865-1874	Clarence Black	1894
Sidney D. Miller	1873-1891	Florance Eatherly	1895-1896
Martin S. Smith	1873-1889	J.W. Shipman	1895-1896
James E. Pittman	1874-1885	Harry F. Chipman	1895-1896
Charles M. Garrison	1875-1876	John C. Hartz	1896
Horace M. Dean	1877-1890	Edwin Henderson	1896-1899
William C. Colburn	1886-1892	John Conline	1896-1900
Frank J. Hecker	1890-1892	Ralph Phelps, Jr.	1897-1901
John Pridgeon, Jr.	1891-1892	George W. Fowle	1897-1901
Stephen B. Grummond	1893	Marvin M. Stanton	1899-1901
		Homer Warren	1900-1901

### Single Commissioner, 1901-1974

Frank C. Andrews	1901-1902	Heinrich A. Pickert	1934-1940
George W. Fowle	1902-1905	Frank D. Eaman	1940-1942
John B. Whalen	1905-1906	John H. Witherspoon	1942-1943
Fred W. Smith	1906-1909	John F. Ballenger	1944-1948
Frank H. Croul	1909-1913	Harry S. Toy	1948-1950
John Gillespie	1913-1916	George F. Boos	1950-1952
James Couzens	1916-1918	Donald S. Leonard	1952-1954
Ernest Marquardt	1918-1919	Edward S. Piggins	1954-1958
James W. Inches	1919-1923	Herbert W. Hart	1958-1962
Frank H. Croul	1923-1926	George Edwards	1962-1963
William P. Rutledge	1926-1930	Ray Girardin	1963-1968
Harold H. Emmons	1930	Johannes F. Spreen	1968-1970
Thomas C. Wilcox	1930-1931	Patrick V. Murphy	1970
James K. Watkins	1931-1933	John F. Nichols	1970-1973
John P. Smith (Acting)	1933-1934	Philip G. Tannian	1973-1974

### Five-member Commission, 1974-Date

Douglas Fraser	1974-1975	Eugene Driker	1980-1983
Charles Butler	1974-1976	Roy Levy Williams	1981-1986
Alexander Ritchie	1974-1977	Richard P. Kughn	1982-1987
Edward Littlejohn	1974-1978	Harold L. Shapiro	1983-1988
Susan Mills-Peek	1974-1979	David Ellis	1984-1989
Avern Cohn	1975-1979	Sharon McPhail	1985-Date
Walter E. Douglas	1976-1981	Nathan Conyers	1987-1989
Malcolm Carron	1977-1982	Arthur Johnson	1987-Date
S. Martin Taylor	1978-1983	Roy Levy Williams	1989-Date
Sharon B. Miller	1979-1984	Cleveland L. Anderson	1989-Date
		Harold Gurewitz	1989-Date

### Superintendents of the Detroit Police Department, 1865-1974

Theodore A. Drake	1865	Patrick J. O'Grady	1930-1932
Martin V. Borgman	1865-1873	John P. Smith	1932-1933
Stephen F. Stanton	1873-1876	James E. McCarty (Acting)	1933-1934
Andrew J. Rogers	1876-1882	John P. Smith	1934-1936
Edwin F. Conely	1882-1885	Fred W. Frahm	1936-1940
James Pittman	1885-1892	Louis L. Berg	1940-1944
Columbus C. Starkweather	1892-1897	Alfred A. Siska	1944-1945
John Martin	1897-1901	Edwin Morgan	1945-1955
John J. Downey	1901-1915	Jack Harvill	1955-1958
John B. Downey	1915	Louis J. Berg	1958-1963
Ernest Marguardt	1915-1918	Eugene A. Reuter	1963-1968
William P. Rutledge	1918-1926	John F. Nichols	1968-1970
James Sprott	1926-1930	Charles H. Gentry	1970-1973
		Anthony Bertoni	1973-1974

### Chief of Police, 1974-Date

Philip G. Tannian	1974-1976	William L. Hart	1976-1991
Stanley Knox	1991-Date		



The Detroit Police Department continues to experience tremendous cooperation with the citizens of Detroit in a collective effort to combat crime in our community.

We have dedicated this year to increasing service with fewer resources. Adjustments in manpower allocations, the merging of various divisions and sections, and more efficient utilization of response units were among the major accomplishments intended to provide the highest quality of law enforcement service to our citizens.

Through continued dedication and by working together, **community and police are an unbeatable team.**

STANLEY KNOX  
Chief of Police

MAYOR.

DETROIT POLICE DEPARTMENT ORGANIZATIONAL CHART

BOARD OF COMMISSIONERS

CHIEF OF POLICE

CHIEF'S STAFF DIVISION

OFFICE OF THE CHIEF

INSPECTION SECTION

MUNICIPAL INVESTIGATION SECTION

LIAISON

EDC STAFF

EXECUTIVE DEPUTY CHIEF

DIRECTOR PERSONNEL BUREAU

DEPUTY CHIEF WESTERN OPERATIONS BUREAU

DEPUTY CHIEF EASTERN OPERATIONS BUREAU

DEPUTY CHIEF ADMINISTRATION & PROFESSIONAL SERVICES

MCMU, ROP SURV LIAISON

DEPUTY CHIEF CRIMINAL INVESTIGATION BUREAU

DEPUTY CHIEF MANAGEMENT SERVICES BUREAU

EDC

DEPUTY DIRECTOR

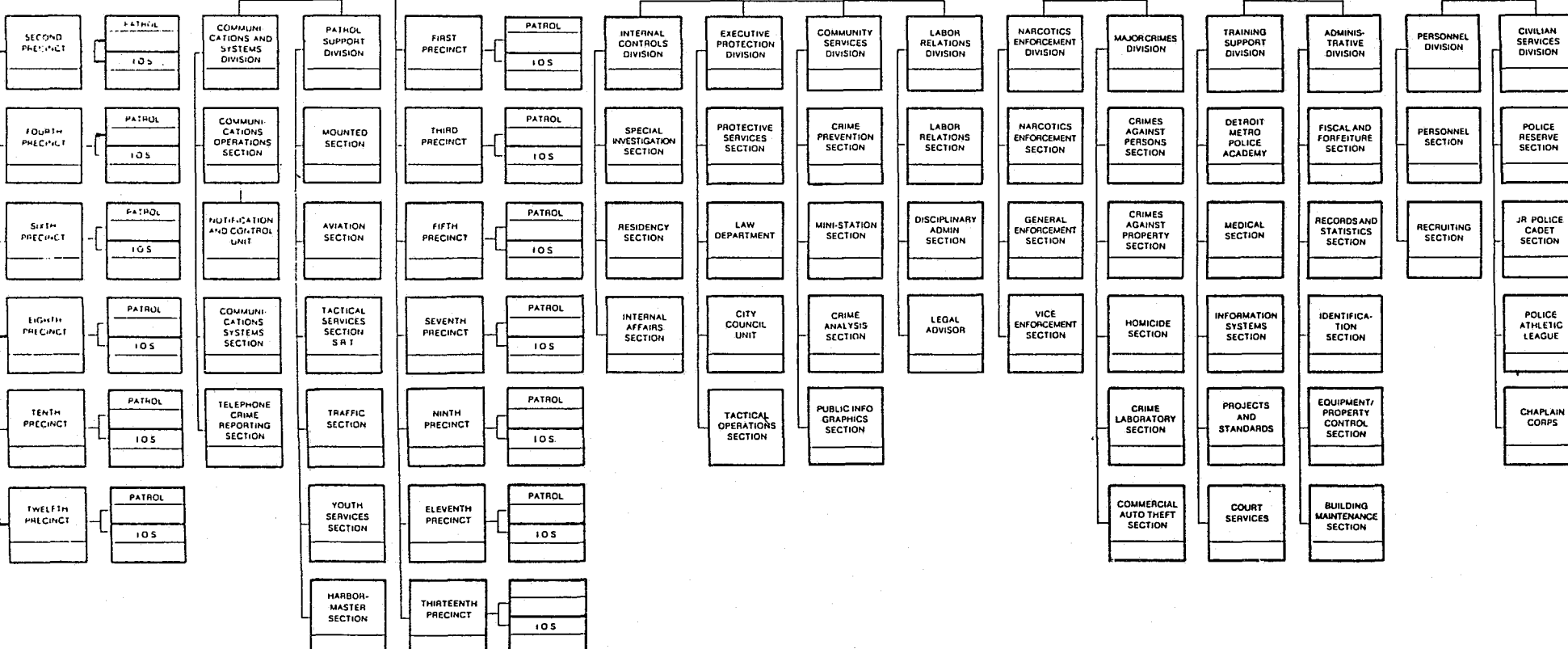





Executive Deputy Chief  
**JAMES BANNON**  
Inspector Patricia Zadorozny - Office of E.D.C.



Deputy Chief  
**JOHN HENRY**  
Eastern Operations Bureau  
Inspector Chester Logan



Deputy Chief  
**MARY JARRETT-JACKSON**  
Western Operations Bureau

# DETROIT POLICE DEPUTY CHIEFS



Deputy Chief  
**JAMES YOUNGER**  
Criminal Investigation Bureau



Deputy Chief  
**REVEL BRAWNER**  
Management Services Bureau



Deputy Chief  
**FRANCES ALLEN**  
Administrative & Prof. Services Bureau

# Western Operations

# Eastern Operations

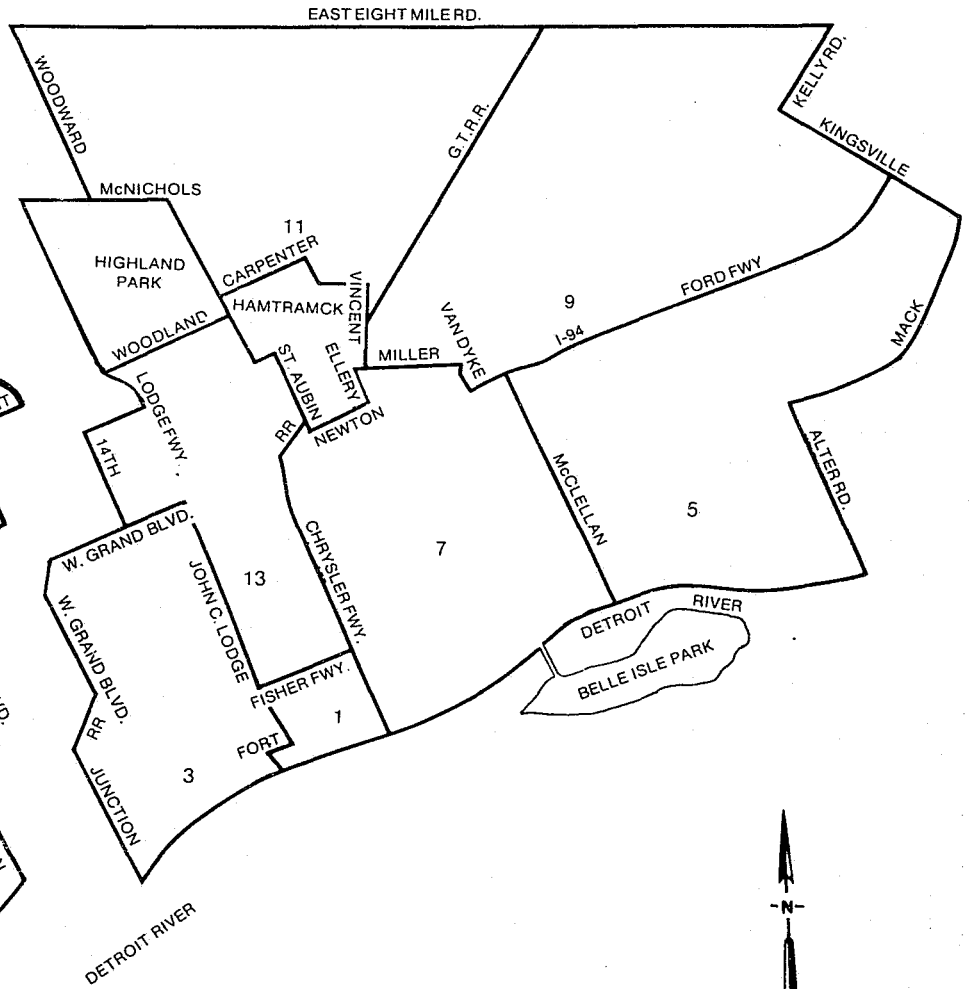
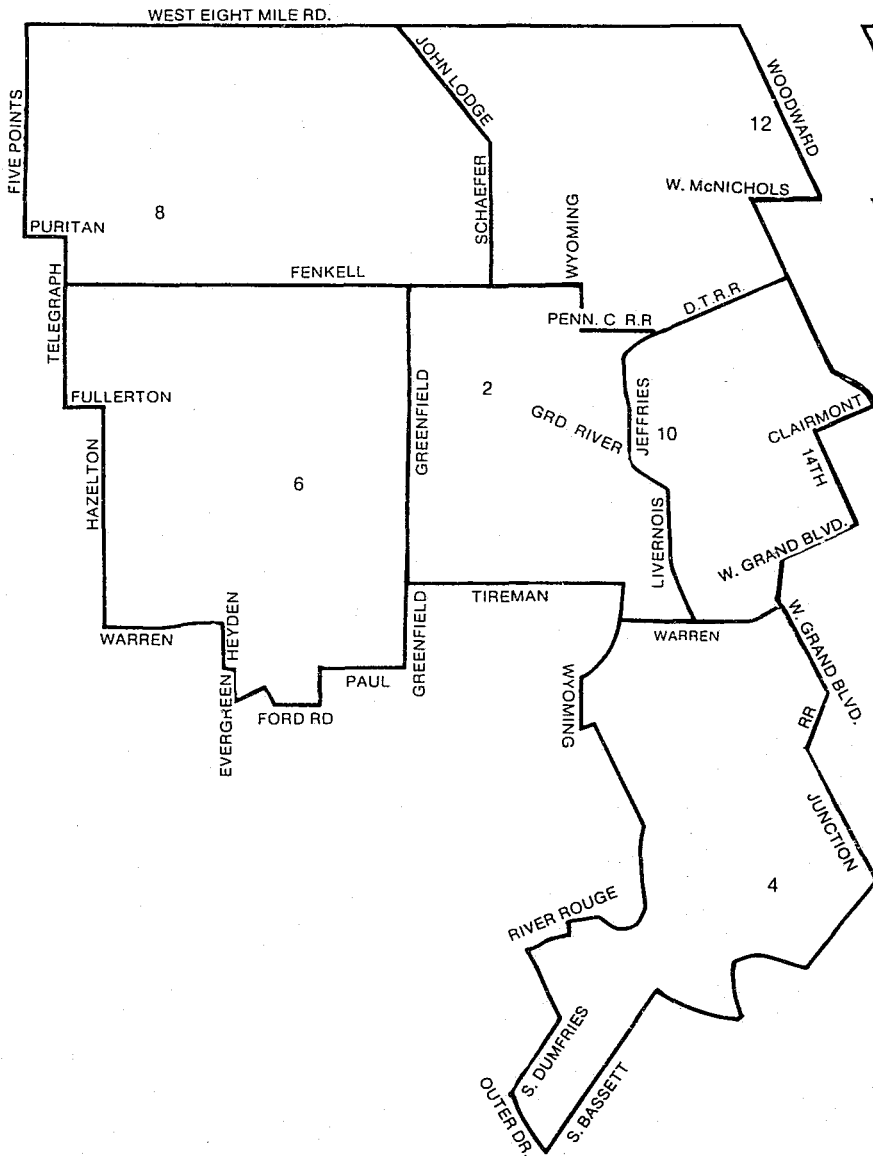

6

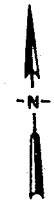

**City of Detroit**

# Detroit Police Department

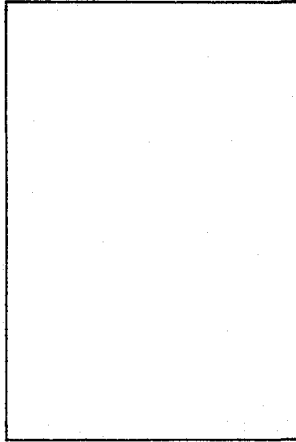

## CHIEF'S STAFF DIVISION

Municipal Investigation Section, Insp. Harrison Hart  
 Inspections Section, Insp. Rosa Gomez-Terlep



## COMMUNITY SERVICES DIVISION

Commander Dorothy Knox  
 Crime Prevention Section, Insp. David Simmons  
 Mini Station Section, Insp. Eddie Womack  
 Crime Analysis Section,  
 Public Information Graphics Section,

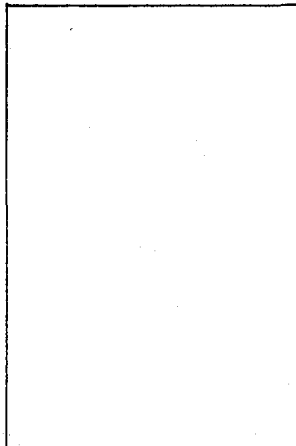

## COMMUNICATION & SYSTEMS DIVISION

Insp. Robert Williams  
 Communications Operations Section,  
 Notification & Control Unit,  
 Communications Systems Section,  
 Telephone Crime Reporting, Insp. Daniel Carr



## MAJOR CRIMES DIVISION

Commander Robert Hislop  
 Crimes Against Persons Section,  
 Crimes Against Property Section, Insp. Julius Higdon  
 Homicide Section, Insp. Gerald Stewart  
 Crime Laboratory Section,  
 Commercial Auto Theft Section, Insp. James Morrison

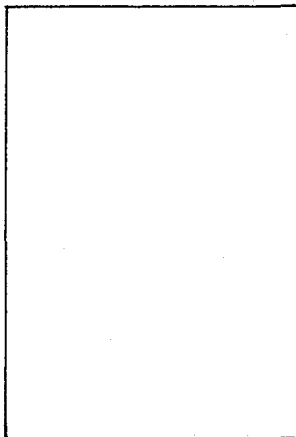

## ADMINISTRATIVE DIVISION

Fiscal & Forfeiture Section, Insp. John Clark  
 Records & Statistics Section, Insp. Laura Isom-Bryant  
 Identification Section, Insp. Edward Zupancic  
 Equipment/Property Control Section, Insp. Joseph Brooks  
 Building Maintenance,



## INTERNAL AFFAIRS DIVISION

Commander Clinton Donaldson  
 Internal Affairs Section, Insp. Harold Scott  
 Residency Section, Insp. Ronald Stewart  
 Special Investigative Section,

# Division Commanding Officers

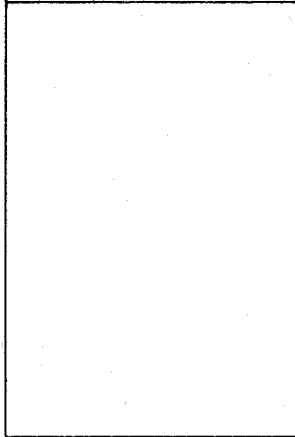

## LABOR RELATIONS DIVISION

Insp. Micheal Falvo  
 Labor Relations Section, Insp. Iris Worthington  
 Legal Advisor Section,  
 Disciplinary Administration Section,



## NARCOTICS ENFORCEMENT DIVISION

Commander Rodolfo Thomas  
 Narcotics Enforcement Section,  
 General Enforcement Section,  
 Vice Enforcement Section, Insp. Richard Ridling



## PATROL SUPPORT DIVISION

Commander Alfred Dabrowski  
 Mounted Section, Insp. Patrick Muscat  
 Aviation Section, Insp. Jimmie Parker  
 Tactical Services Section, Insp. Spurgeon Dotson  
 Traffic Section,  
 Youth Services Section, Insp. Benny Napoleon  
 Harbormaster Section,



## EXECUTIVE PROTECTION DIVISION

Commander Ronald Fleming  
 Protective Services Section,  
 Law Department Police Section,  
 City County Unit,  
 Tactical Operations Section, Insp. Andrea Jackson



## TRAINING SUPPORT DIVISION

Commander James Jackson  
 Det. Metro. Police Academy,  
 Medical Section, Insp. Edward Abair  
 Information Systems Section,  
 Analysis & Plan. Sect., Insp. James Kleiner  
 Court Services Section,

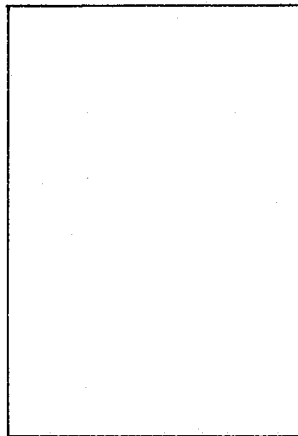

## PERSONNEL DIVISION

Insp. William Cummings  
 Personnel Section, Insp. Lerenden Smith  
 Recruiting Section,

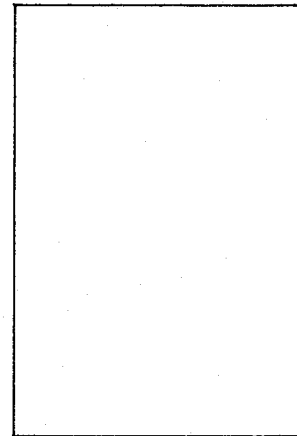

## CIVILIAN SERVICES DIVISION

Police Reserve Section,  
 Jr. Police Cadet Section,  
 Police Athletic League,  
 Chaplain Corps,

# Detroit Police Department



**3rd PRECINCT**  
**Commander**  
**Leamon Wilson**  
 Insp. Ronald Vasiloff  
 Insp. Edward Vaughn



**11th PRECINCT**  
**Commander**  
**Joel Gilliam**  
 Insp. George Ruhana  
 Insp. Clyde Sherrod, I.O.S.



**9th PRECINCT**  
**Commander**  
**George Merritt**  
 Insp. Judith Dowling  
 Insp. David Whitaker, I.O.S.



**1st PRECINCT**  
**Commander**  
**Frederick Auner**  
 Insp. Patrol  
 Insp. I.O.S.



**13th PRECINCT**  
**Commander**  
**Charles Henry**  
 Insp. Ronald Kerwood  
 Insp. Brenda Edwards, I.O.S.

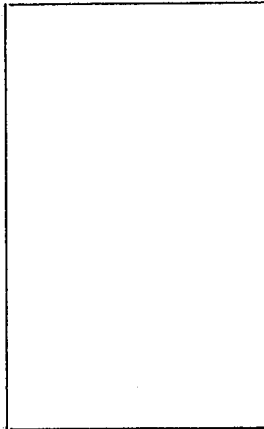

**7th PRECINCT**  
**Commander**  
 Insp. Joseph Brown  
 Insp. James Roby, Patrol  
 Insp. I.O.S.



**5th PRECINCT**  
**Commander**  
**Carl Watkins**  
 Insp. Walter Shoulders  
 Insp. Norville Hendrieth, I.O.S.

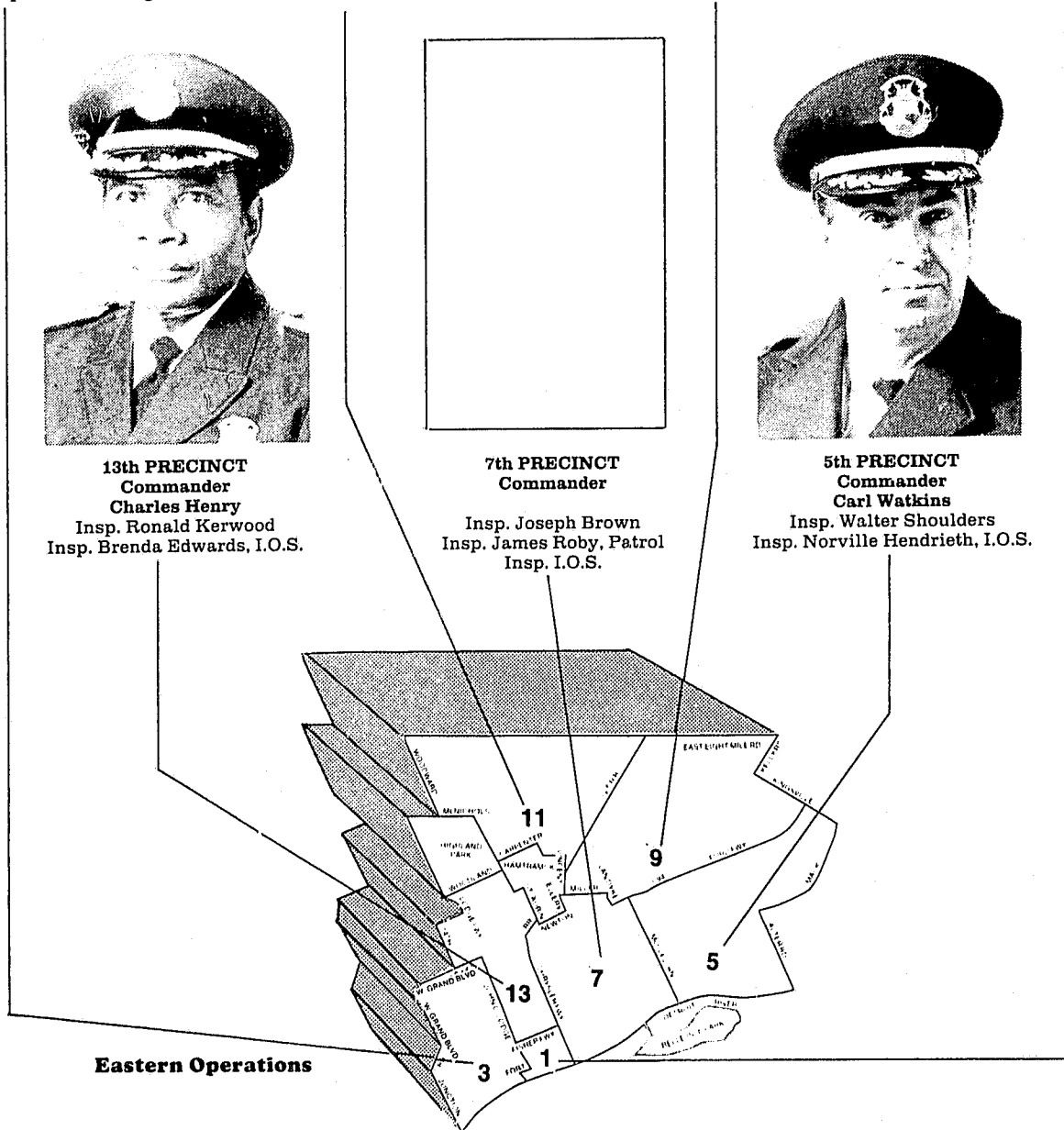

# Precinct Commanding Officers



**6th PRECINCT  
Commander  
Nathaniel Topp**  
Insp. Joanne Post  
Insp. Harold Berriman, I.O.S.



**2nd PRECINCT  
Commander  
Vivian Edmond**  
Insp. Micah Smith  
Insp. Glenn Kinney, I.O.S.



**12th PRECINCT  
Commander  
Mack Douglas**  
Insp. Broderick Williams  
Insp. Aldo Cibrario, I.O.S.

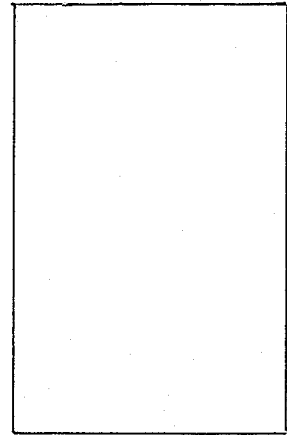

**4th PRECINCT  
Commander**  
Insp. Dan Jones  
Insp. Vernon Wilson, I.O.S.



**8th PRECINCT  
Commander  
Daniel McKane**  
Insp. Arnold Wicker  
Insp. I.O.S.



**10th PRECINCT  
Commander  
Alfred Gomez-Mesquita**  
Insp. Benjamin Jackson  
Insp. Luther McIntosh, I.O.S.

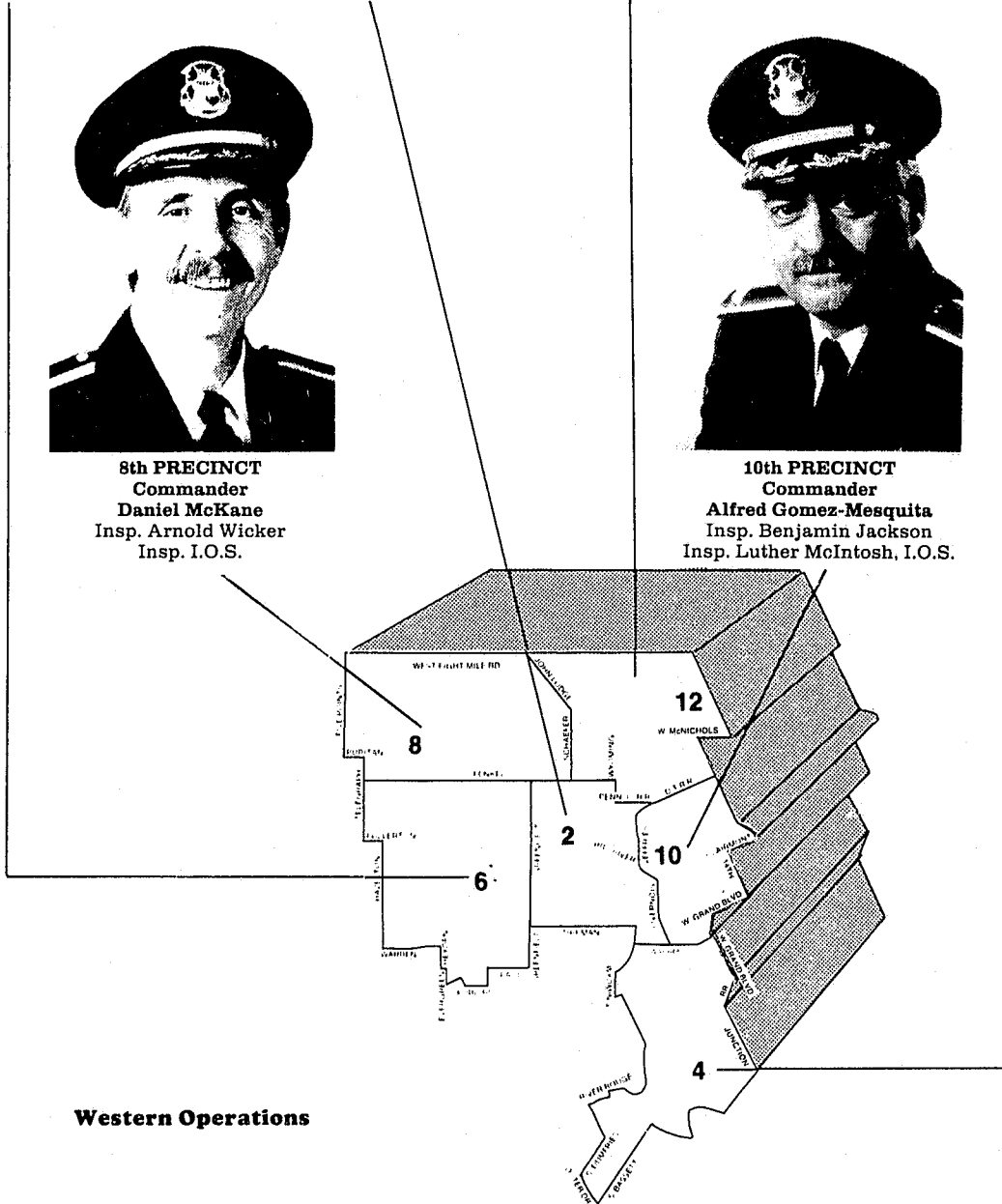

**Western Operations**

# DETROIT CIVILIAN EXECUTIVES



**2nd Deputy Chief  
ALEXANDER LUVALL**  
Liaison



**2nd Deputy Chief  
MARTIN MITTON**  
Administrative Division



**3rd Deputy Chief  
ALVIN FISHMAN**  
Information Systems Section



**3rd Deputy Chief  
JAMES INGRAM**  
Audio Visual Unit



**3rd Deputy Chief  
RICHARD LANE**  
Police Athletic League



**3rd Deputy Chief  
WILLIE HORTON**  
Police Athletic League



**3rd Deputy Chief  
ALAN MILLER**  
Fiscal & Forfeiture Section



**2nd Deputy Chief  
THOMAS MOSS**  
Civilian Services Division



**3rd Deputy Chief  
GLORIA REYNOLDS**  
Crime Laboratory Section



**3rd Deputy Chief  
CHRISTINE STEPHENS**  
Crime Analysis Section



**3rd Deputy Chief  
FRED WHITE**  
Det. Police Reserves Section

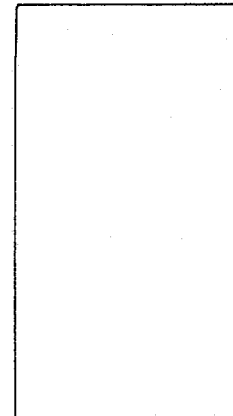

**Deputy Director  
VICTOR MARSH**  
Personnel Bureau

## CHAMBER OF COMMERCE

The Detroit Police Department/Greater Detroit Chamber of Commerce Awards Ceremony is held during Police Week, in May of each year.

Fifteen citizens and sixteen Detroit Police Officers, chosen by area precincts, are honored for their outstanding community contributions during the year.

Each precinct selects one citizen and one police officer as city-wide winners. Each winner receives a five hundred dollar check, to be donated in their name, to the charity of their choice.







### D.A.R.E.

The Drug Abuse Resistance (D.A.R.E.) program was instituted in the City of Detroit in 1988.

The D.A.R.E. program is presented to elementary school students, in the 5th or 6th grade. Classes are held once a week for 17 weeks and are between 45-60 minutes in length. The program not only teaches students about the dangers of drugs; it teaches them how to say "NO".

From 1988-1991 13,000 students have graduated from the D.A.R.E. program in the City of Detroit

During the 1991 school year over 1,800 D.A.R.E. students from the City of Detroit participated in the largest D.A.R.E. day rally in the United States, which was held on September 12, 1991 in Hart Plaza.





## CHAPLAIN CORPS

The Detroit Police Chaplain Corps Unit, is comprised of thirty-nine ecclesiastically trained volunteer chaplains. Detroit area chaplains began serving the Detroit Police Department in 1974.

The Chaplain Corps Unit has given over one thousand hours of counseling, stress management, and spiritual guidance to members of the Detroit Police Department and their families. In addition, the chaplains stand prepared to respond to disasters occurring in the Detroit area.



The P.A.L. program was established in July 1969. The original program was known as P.A.Y.S. (Police And Youth In Sports). The program began its operations with a staff of four.

In 1970, P.A.Y.S. became affiliated with the National Police Athletic League. The national P.A.L. body recognized the Detroit program and this was the beginning of the Detroit Police Athletic League (P.A.L.).

P.A.L. began with 144 youth. In the year 1991, P.A.L. touched the lives of over 22,000 inner city youth.



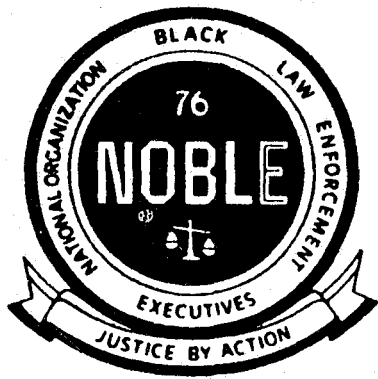

The National Organization of Black Law Enforcement Executives (N.O.B.L.E.) is an incorporated, non-profit organization of police chiefs, command-level law enforcement officials, criminal justice educators and persons interested in promoting the goals and objectives of the organization.

N.O.B.L.E.'s goals are to develop, implement and manage innovative ideas, concepts and programs that impact crime and violence.

Proceeds from the Third Annual "Reginald Turner Memorial Golf Tournament for Scholarships" were used to award ten scholarships totaling \$11,000 to graduates of metro Detroit schools.



# Detroit Police Department Field Day

# 1991

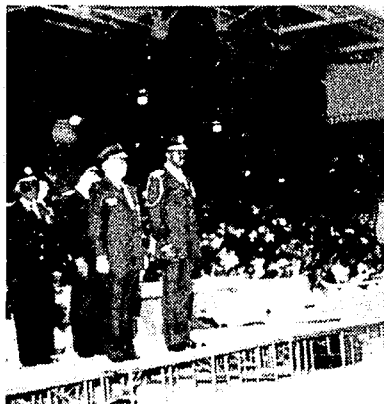
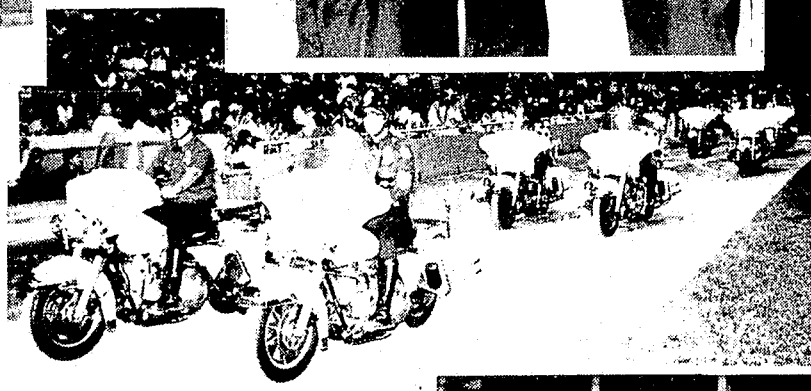

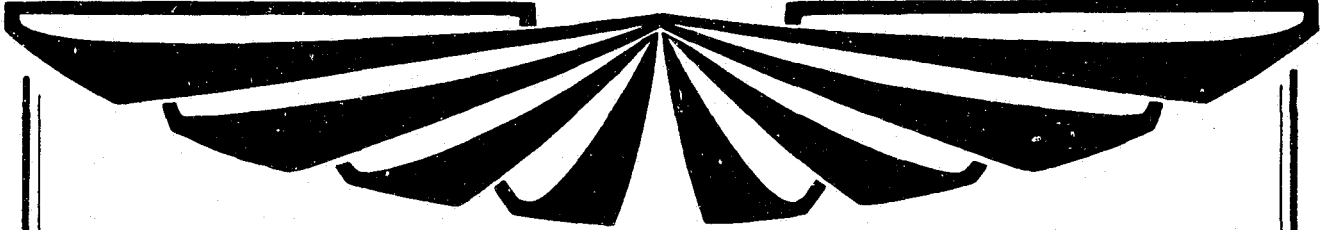

## 1991 DEPARTMENT AWARDS



**Coleman A. Young Distinguished Service Cross**  
Police Officers Danny Saldana and Gerald Packard, assigned to the Fourth Precinct, were awarded the Coleman A. Young Distinguished Service Cross. The officers were fired upon by the occupants of a stolen vehicle. After a brief chase, the officers arrested four felons.

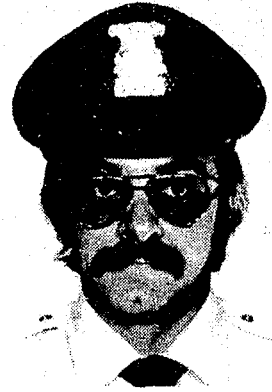

**Detroit News Medal For Valor**  
Officer Gregory Huizar, assigned to the Second Precinct, was awarded the Detroit News Medal For Valor. Officer Huizar, while involved in a foot chase, was confronted by the fleeing gunman. The man fired several shots at the officer and was ultimately arrested by Officer Huizar.



**Walter Scott Distinguished Service Medal**  
Police Officer David Potts, assigned to the Eleventh Precinct, was awarded the Walter Scott Distinguished Service Medal. Officer Potts was involved in the foot pursuit of an armed gunman. After being fired upon the officer arrested the gunman and confiscated the weapon.



**Distinguished Medal For Valor**  
Police Officer Joseph Koester, assigned to the 6th Precinct, was awarded the Detroit Police Department's Distinguished Medal For Valor. Officer Koester and his partner were both wounded by two gunmen they were pursuing. After shooting the officers, the gunmen fled on foot, but were subsequently arrested.

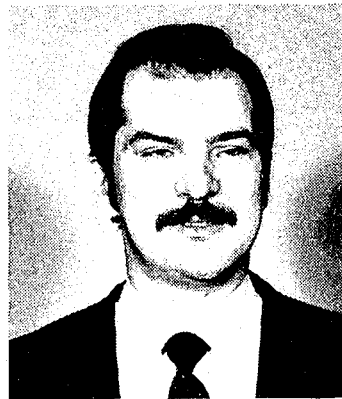

**Detroit Police Department Memorial Medal Of Honor**  
Police Officer Richard Leskie, assigned to the 10th Precinct, was awarded the Detroit Police Department Memorial Medal Of Honor posthumously. Police Officer Leskie was fatally shot, while on duty, by a man wanted for Breaking and Entering.

# In Memoriam

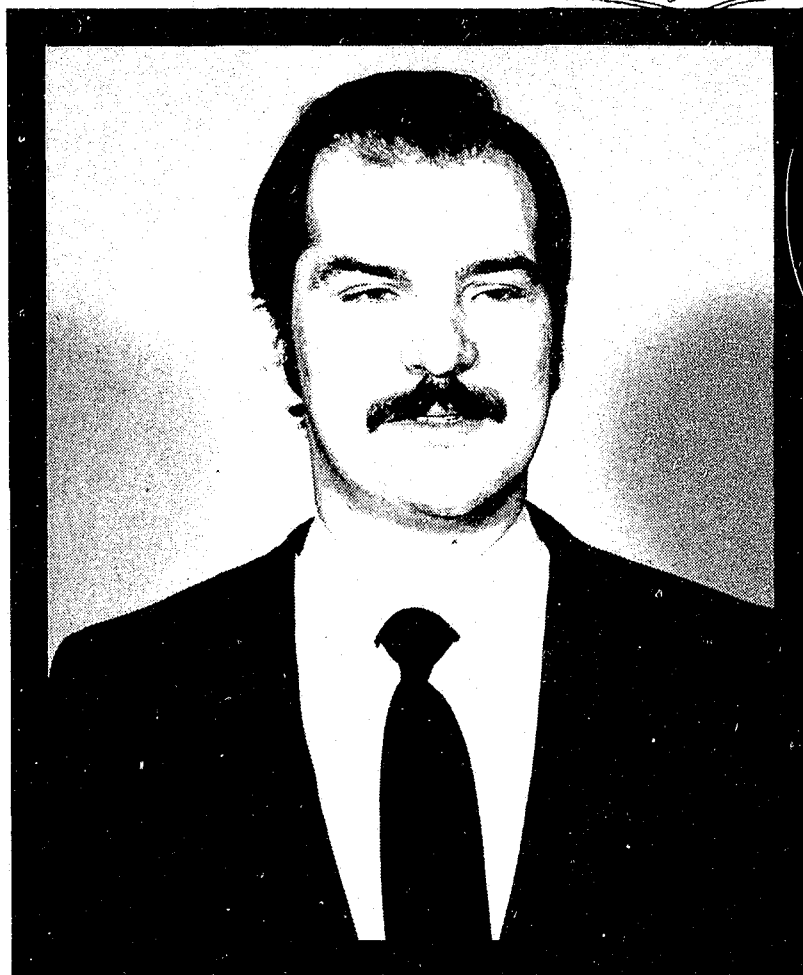

**Police Officer Richard Leskie**

Police Officer Richard Leskie joined the Detroit Police Department on July 18, 1977 and was assigned to the 10th Precinct on May 7, 1985. On July 1, 1991, he was fatally shot, while on duty, by a man wanted for Breaking and Entering.



detroit  
police

**DROP A DIME ON  
CRIME**

**Call  
596-1010**

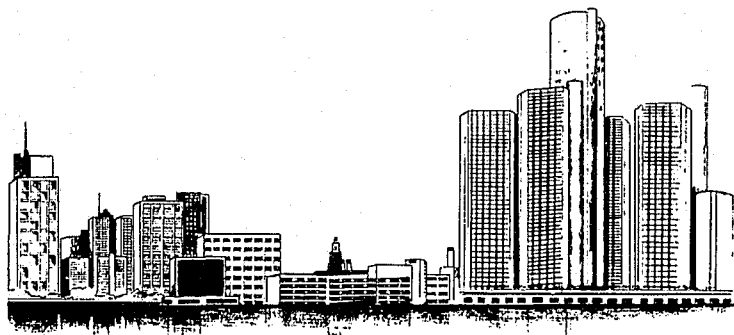





# Department Budget and Comparisons

	<b>1990-1991 Budget</b>	<b>1990-1991 Expenditures</b>	<b>1991-1992 Budget</b>
Salaries/Wages	\$180,713,072	\$177,953,971	\$183,789,321
Employees Benefits	119,820,651	117,735,947	119,771,401
Prof. Contr. Supplies	4,873,652	4,327,712	4,960,522
Operating Supplies	4,429,080	4,743,923	4,568,781
Operating Services	7,022,087	6,752,175	5,693,924
Capital Equip. & Major Repairs	11,119,150	11,955,168	5,698,270
Other Expenses	8,608,836	686,973	2,130,000
<b>TOTALS</b>	<b>\$327,728,368</b>	<b>\$322,661,561</b>	<b>\$326,612,274</b>

# 1991 DEPARTMENT AGE AND SENIORITY

**AVERAGE AGE BY RANK**

RANK	20	25	30	35	40	45	50	55	60
Deputy Chief									58
Commander									53
Inspector									49
Lieutenant									46
Sergeant									44
Investigator									43
Police Officer									39

**AVERAGE SENIORITY BY RANK**

RANK	5yrs	10yrs	15yrs	20yrs	25yrs	30yrs	35yrs
Deputy Chief							34
Commander							28
Inspector							24
Lieutenant							22
Sergeant							20
Investigator							18
Police Officer							13

**AGE DISTRIBUTION**

	100	200	300	400	500	600	700	800	900	1000	1100	1200	1300	1400	1500	1600	1700	
18-23																		40%
24-28																		268 7%
29-33																		420 11%
34-38																		667 17%
39-43																		1083 28%
44-48																		931 24%
49-53																		369 9%
54-64																		155 4%

**SENIORITY DISTRIBUTION**

	200	400	600	800	1000	1200	1400	1600	1800	2000	
0-4											175 5%
5-9											850 22%
10-14											659 17%
15-19											858 22%
20-24											1042 27%
25-29											193 5%
30plus											121 3%

## CHANGES IN POLICE PERSONNEL DURING THE YEAR 1991

**PRESENT FOR DUTY JANUARY 1, 1991** ..... 4,439

**ADDITIONS TO THE SERVICE:**

Recruited (Appointed).....	0
Reappointed.....	0
Reinstated.....	0
Return from Military Leave.....	47
Return from Maternity Leave.....	11
Recall from Disability Retirement.....	1
Return from Leave of Absence.....	4
Recalled from Lay-Off.....	0
Restored to Duty.....	0
<b>TOTAL ADDITIONS DURING THE YEAR 1991</b> .....	<b>63</b>

**SEPARATIONS FROM THE SERVICE:**

Service Retirement (25 years or over).....	85
Duty Disability Retirement.....	83
Non-Duty Disability Retirement.....	5
40 & 8 Vested Pension.....	35
Resigned Voluntarily.....	51
Resigned Charges Pending.....	0
Maternity Leave.....	15
Military Leave.....	22
Leave of Absence.....	1
Dismissed.....	3
Died Active.....	8
Laid Off.....	299
<b>TOTAL SEPARATIONS DURING THE YEAR 1991</b> .....	<b>607</b>

**PRESENT FOR DUTY DECEMBER 31, 1991** ..... 3,897

## CHANGES IN CIVILIAN PERSONNEL DURING THE YEAR 1991

**PRESENT FOR DUTY JANUARY 1, 1991** ..... 621

Appointed.....	46
<b>TOTAL NUMBER</b> .....	<b>667</b>

**SEPARATIONS FROM THE SERVICE:**

Retirements.....	11
Resigned Voluntary.....	14
Transferred To Other City Departments.....	5
Dismissed.....	5
Deceased.....	1
Voluntary Layoffs.....	0
<b>TOTAL NUMBER OF SEPARATIONS</b> .....	<b>36</b>

**PRESENT FOR DUTY DECEMBER 31, 1991** ..... 634

**TOTAL DEPARTMENT POLICE PERSONNEL BY SEX AND RACE  
DECEMBER 31, 1991**

RANK	BM	WM	HM	IM	OM	BF	WF	IF	OF	HF	TOTALS
* Chiefs and Deputies	4	3				1					8
Commanders	10	4	1			2					17
Inspectors	29	17				5	4			1	56
Lieutenants	76	78	1			13	12				180
Sergeants	248	294	2	2	2	66	56	1		2	673
Investigators	41	33				17	7				98
Police Officers	1081	1151	40	2	2	481	100	2	1	5	2865
<b>TOTALS</b>	<b>1489</b>	<b>1580</b>	<b>44</b>	<b>4</b>	<b>4</b>	<b>585</b>	<b>179</b>	<b>3</b>	<b>1</b>	<b>8</b>	<b>3897</b>

**SEPARATIONS BY RACE AND SEX FOR 1991**

REASON	BM	BF	WM	WF	HM	OM	HF		TOTALS
Retired Service	2	1	80	2					85
Duty Disa. Ret.	10	9	54	9			1		83
Non-Duty Disa. Ret.	2	1	1	1					5
40 and 8 Ret.	4	1	26	2	1	1			35
Resigned Vol.	25	2	21	3					51
Dismissed	2	1							3
Maternity Leave		9		6					15
Military Leave	12	1	8	1					22
Leave of Absence		1							1
Died Active	3		5						8
Laid Off	140	52	80	22	3	1	1		299
<b>TOTALS</b>	<b>200</b>	<b>78</b>	<b>275</b>	<b>46</b>	<b>4</b>	<b>2</b>	<b>2</b>		<b>607</b>

# PERSONNEL SEPARATIONS DURING 1991

YEARS OF SERVICE	25 YEAR RETIREMENTS	RETIRED DUTY DISABILITY	RETIRED NON-DUTY DISABILITY	RESIGNED VOLUNTARILY	MILITARY LEAVE	DEATHS	DISMISSED	LEAVE OF ABSENCE	MATERNITY LEAVE	40 & 8 VESTED PENSION	TOTAL
0											
1				4	2						6
2				1					1		2
3		1		3	1	1					6
4				20	3	1			2		26
5		8		12	3	1	1		5		30
6		2		2					3		7
7		3		1							4
8		1		1						2	4
9		4									4
10		1									1
11		3									3
12		3					1			1	5
13		1	1	4	2	1	1	1			11
14				1		1			2		4
15		2		1							3
16		5	1		2				2	1	11
17		8			3					1	12
18		9				1				4	14
19		12	2							3	17
20		7			1	1				5	14
21		2			1					5	8
22		7		1	2	1				9	20
23		1	1		1					3	6
24										1	1
25	23	1			1						25
26	13										13
27	2										2
28	6										6
29	6										6
30	5	1									6
31	1	1									2
33	1										1
34	4										4
35	8										8
36	7										7
37	3										3
38	1										1
39	1										1
40	2										2
41	1										1
42	1										1
	85	83	5	51	22	8	3	1	15	35	308

OFFENSES REPORTED AND DISPOSITIONS					
OFFENSES	Total Reported	Unfounded	Actual Offenses	Cleared by Arrest	
				Reported This Year	Reported In Other Years
<b>HOMICIDE AND NON-NEGLIGENT MANSLAUGHTER</b>					
Murder (1,2, and Manslaughter)	587	0	587	350	25
Non-Criminal (Self Defense)	28	0	28	18	1
Total	615	0	615	368	26
<b>MANSLAUGHTER BY NEGLIGENCE AND JUSTIFIED HOMICIDES</b>					
Manslaughter by Negligence	18	0	18	0	0
Justified (Unfounded, Killing of Felon, etc.)*	37	0	37	27	0
Total	55	0	55	27	0
<b>RAPE - FORCIBLE</b>					
Forcible Rape	981	37	944	344	58
Statutory - Forcible Rape	301	13	288	113	36
Attempt Rape	219	24	195	74	14
Total	1501	74	1427	531	108
<b>ROBBERY</b>					
Robbery - Armed	8988	0	8988	592	83
Robbery - Not Armed	3443	0	3443	404	44
Attempt Robbery	1138	0	1138	128	4
Total	13569	0	13569	1124	131
<b>AGGRAVATED ASSAULT</b>					
Felonious Assault	12631	5	12626	4575	184
Attempt Homicide	23	0	23	17	0
Other Assaults	3848	20	3828	1156	91
Total	16502	25	16477	5748	275
<b>BURGLARY - BREAKING OR ENTERING</b>					
Breaking or Entering Business	5010	0	5010	360	14
Breaking or Entering Dwelling	14415	0	14415	668	58
Breaking or Entering Others	4738	0	4738	285	1
Attempt Break or Enter Business	508	0	508	70	0
Attempt Break or Enter Dwelling	1231	0	1231	107	1
Attempt Break or Enter Others	157	0	157	12	74
Total	26059	0	26059	1502	148
<b>LARCENY - THEFT</b>					
Larceny Over \$200.00 in Value	6194	2	6192	432	27
Larceny \$200.00 and Under in Value	37388	6	37382	4182	129
Attempt Larceny	445	0	445	111	0
Total	44027	8	44019	4725	156
<b>AUTO THEFT</b>					
Total	28920	180	28740	2139	1179
<b>TOTAL PART I CLASSES</b>	<b>131211</b>	<b>287</b>	<b>130924</b>	<b>16137</b>	<b>2023</b>

\*Not Included in Total for Part I Classes

OFFENSES REPORTED - TWO YEAR COMPARISON			
UNIFORM CLASSIFICATION OF OFFENSES	1991	1990	PERCENTAGE +/-
<b>HOMICIDE AND NON-NEGLIGENT HOMICIDE</b>			
Murder (1,2 Manslaughter)	587	557	5.1%
Non-Criminal (Self Defense)	28	25	10.7%
Total	615	582	5.4%
<b>RAPE - FORCIBLE</b>			
Statutory - Forcible	288	296	-2.8%
Attempt Rape	195	220	-12.8%
Total	1427	1657	-16.1%
<b>ROBBERY</b>			
Robbery - Armed	8988	8330	7.3%
Robbery Not Armed	3443	3718	-8.0%
Attempt Robbery	1138	962	15.5%
Total	13569	13010	4.1%
<b>AGGRAVATED ASSAULT</b>			
Felonious Assault	12626	12474	1.2%
Attempt Homicide	23	24	-4.3%
Total	12649	12498	1.2%
<b>BURGLARY - BREAKING OR ENTERING</b>			
Breaking or Entering Business	5010	4547	9.2%
Breaking or Entering Dwelling	14415	15318	-6.3%
Breaking or Entering Others	4738	4290	9.5%
Attempt Break or Enter Business	508	435	14.4%
Attempt Break or Enter Dwelling	1231	1306	-6.1%
Attempt Break or Enter Others	157	167	-6.4%
Total	26059	26063	0.0%
<b>LARCENY - THEFT</b>			
Larceny - \$200. and over Value	6192	6017	2.8%
Larceny under \$200.00 Value	37382	34747	7.0%
Attempt Larceny	445	375	15.7%
Total	44019	41139	6.5%
<b>AUTO THEFT</b>	28740	30376	-5.7%
<b>CRIME INDEX TREND</b>	127078	125325	1.4%
<b>MANSLAUGHTER BY NEGLIGENCE</b>	18	13	27.8%
<b>OTHER ASSAULTS</b>	3828	3717	2.9%
<b>TOTAL PART I CLASSES</b>	<b>130924</b>	<b>129055</b>	<b>1.4%</b>

SPECIFIC OFFENSES BY DAY OF WEEK									
UNIFORM CLASSIFICATION OF OFFENSES (Part 1 Classes)	MONDAY	TUESDAY	WEDNESDAY	THURSDAY	FRIDAY	SATURDAY	SUNDAY	UNKNOWN	TOTAL
<b>HOMICIDE AND NON-NEGLIGENT MANSLAUGHTER</b>									
Murder (1,2, and Manslaughter)	86	84	85	77	70	110	70	5	587
Non-Criminal (Self Defense)	4	5	2	5	5	4	3	0	28
Total	90	89	87	82	75	114	73	5	615
<b>MANSLAUGHTER BY NEGLIGENCE</b>									
Total	0	3	2	2	0	7	4	0	18
<b>RAPE - FORCIBLE</b>									
Forcible Rape	118	130	130	120	119	173	139	15	944
Statutory - Forcible Rape	24	31	32	28	34	45	24	70	288
Attempt Rape	31	17	27	22	25	37	35	1	195
Total	173	178	189	170	178	255	198	86	1427
<b>ROBBERY</b>									
Robbery - Armed	1246	1284	1196	1212	1488	1381	1162	19	8988
Robbery - Not Armed	461	477	496	459	576	556	410	8	3443
Attempt Robbery	154	168	155	147	178	182	153	1	1138
Total	1861	1929	1847	1818	2242	2119	1725	28	13569
<b>AGGRAVATED ASSAULT</b>									
Felonious Assault	1613	1759	1726	1704	1837	2132	1818	37	12626
Attempt Homicide	4	4	4	0	6	3	2	0	23
Other Assaults	495	549	553	477	579	610	540	25	3828
Total	2112	2312	2283	2181	2422	2745	2360	62	16477
<b>BURGLARY - BREAKING OR ENTERING</b>									
Breaking or Entering Business	655	676	670	640	708	755	640	266	5010
Breaking or Entering Dwelling	2047	1918	1973	1904	2305	1942	1524	802	14415
Breaking or Entering Others	583	632	617	606	645	607	547	501	4738
Attempt Break or Enter Business	63	82	86	59	74	64	64	16	508
Attempt Break or Enter Dwelling	183	171	173	192	195	156	142	19	1231
Attempt Break or Enter Others	21	24	15	21	23	26	18	9	157
Total	3552	3503	3534	3422	3950	3550	2935	1613	26059
<b>LARCENY - THEFT</b>									
Larceny Over \$200.00 in Value	820	854	772	803	921	812	667	543	6192
Larceny \$200.00 and Under in Value	5545	5546	5272	5101	5504	5208	4475	731	37382
Attempt Larceny	70	71	83	57	54	53	55	2	445
Total	6435	6471	6127	5961	6479	6073	5197	1276	44019
<b>AUTO THEFT</b>									
Total	4517	4328	4123	4115	4084	4002	3571	0	28740
<b>TOTAL PART I CLASSES</b>									
	18740	18813	18192	17751	19430	18865	16063	3070	130924
<b>TOTAL PART II CLASSES</b>									
	4828	5088	4907	4762	5218	5023	4412	965	35203
<b>GRAND TOTAL</b>									
	23568	23901	23099	22513	24648	23888	20475	4035	166127



1991

**SPECIFIC OFFENSES BY HOUR OF DAY**

UNIFORM CLASSIFICATION OF OFFENSES (Part 1 Classes)	12 AM - 1:59 AM	2 AM - 3:59 AM	4 AM - 5:59 AM	6 AM - 7:59 AM	8 AM - 9:59 AM	10 AM - 11:59 AM	12 NOON - 1:59 PM	2 PM - 3:59 PM	4 PM - 5:59 PM	6 PM - 7:59 PM	8 PM - 9:59 PM	10 PM - 11:59 PM	UNKNOWN	TOTAL
<b>HOMICIDE AND NON-NEGLIGENT MANSLAUGHTER</b>														
Murder (1,2, and Manslaughter)	94	58	17	13	21	25	26	37	43	54	66	113	20	587
Non-Criminal (Self Defense)	6	5	1	0	0	1	3	2	0	1	2	6	1	28
Total	100	63	18	13	21	26	29	39	43	55	68	119	21	615
<b>MANSLAUGHTER BY NEGLIGENCE</b>														
Total	2	2	0	0	0	1	2	2	2	0	4	2	1	18
<b>RAPE - FORCIBLE</b>														
Forcible Rape	157	144	89	54	30	20	36	41	42	56	88	110	77	944
Statutory - Forcible Rape	26	9	8	9	6	8	20	24	18	20	19	21	100	288
Attempt Rape	26	26	18	15	9	12	14	10	12	8	15	27	3	195
Total	209	179	115	78	45	40	70	75	72	84	122	158	180	1427
<b>ROBBERY</b>														
Robbery - Armed	1114	775	414	316	324	448	647	751	675	856	1112	1370	186	8988
Robbery - Not Armed	322	264	127	125	165	206	263	366	384	369	376	414	82	3443
Attempt Robbery	140	110	51	41	47	52	76	90	76	113	155	173	14	1138
Total	1576	1149	592	482	536	706	986	1207	1115	1338	1643	1957	282	13569
<b>AGGRAVATED ASSAULT</b>														
Felonious Assault	1659	1019	472	236	399	547	860	1077	1158	1416	1637	1775	371	12626
Attempt Homicide	5	4	1	1	0	1	1	0	1	3	2	3	1	23
Other Assaults	416	275	126	72	146	192	261	482	375	447	461	462	113	3828
Total	2080	1298	599	309	545	740	1122	1559	1534	1866	2100	2240	485	16477
<b>BURGLARY - BREAKING OR ENTERING</b>														
Breaking or Entering Business	322	399	284	115	86	72	107	107	215	237	254	303	2509	5010
Breaking or Entering Dwelling	488	385	267	292	503	550	666	662	687	862	757	624	7672	14415
Breaking or Entering Others	209	164	106	86	125	134	171	175	201	201	210	195	2761	4738
Attempt Break or Enter Business	58	77	45	11	13	5	9	6	22	19	29	44	170	508
Attempt Break or Enter Dwelling	118	101	66	40	50	74	72	58	55	79	105	117	296	1231
Attempt Break or Enter Others	13	9	9	2	11	6	9	4	8	8	11	10	57	157
Total	1208	1135	777	546	788	841	1034	1012	1188	1406	1366	1293	13465	26059
<b>LARCENY - THEFT</b>														
Larceny Over \$200.00 in Value	195	140	73	92	217	340	503	455	385	340	271	229	2952	6192
Larceny \$200.00 and Under in Value	1279	842	490	687	2164	3336	4132	4134	4098	3316	2476	1858	8570	37382
Attempt Larceny	26	31	17	22	20	39	30	35	34	27	39	35	90	445
Total	1500	1013	580	801	2401	3715	4665	4624	4517	3683	2786	2122	11612	44019
<b>AUTO THEFT</b>														
Total	1491	1287	860	2449	3730	3809	3377	2916	2863	2218	1926	1751	63	28740

**SPECIFIC OFFENSES BY PRECINCT**

UNIFORM CLASSIFICATION OF OFFENSES (Part 1 Classes)	One	Two	Three	Four	Five	Six	Seven	Eight	Nine	Ten	Eleven	Twelve	Thirteen	Total
<b>HOMICIDE AND NON-NEGLIGENT MANSLAUGHTER</b>														
Murder (1,2, and Manslaughter)	5	45	30	47	48	28	56	48	71	51	59	52	47	587
Non-Criminal (Self Defense)	1	6	2	2	4	0	2	1	3	1	2	1	3	28
TOTAL 1991	6	51	32	49	52	28	58	49	74	52	61	53	50	615
TOTAL 1990	2	50	31	37	44	46	45	42	68	70	64	43	40	582
TOTAL 1989	9	52	40	37	49	38	63	46	54	71	59	48	58	624
<b>MANSLAUGHTER BY NEGLIGENCE</b>														
TOTAL 1991	0	2	0	0	2	3	0	1	2	2	2	2	2	18
TOTAL 1990	0	1	0	0	1	2	0	3	0	2	2	2	0	13
TOTAL 1989	0	0	0	1	1	0	0	1	0	0	1	0	0	4
<b>RAPE - FORCIBLE</b>														
Forcible Rape	20	87	47	37	79	86	109	82	112	84	69	62	70	944
Statutory - Forcible Rape	3	23	7	17	36	24	13	47	35	20	37	17	9	288
Attempt Rape	2	16	10	20	19	14	14	20	22	17	13	14	14	195
TOTAL 1991	25	126	64	74	134	124	136	149	169	121	119	93	93	1427
TOTAL 1990	20	144	77	92	147	153	151	133	190	163	119	130	138	1657
TOTAL 1989	19	128	54	78	138	106	124	111	175	161	115	112	103	1424
<b>ROBBERY</b>														
Robbery - Armed	150	705	270	390	604	760	630	1112	1211	767	911	944	534	8988
Robbery - Not Armed	112	249	116	231	237	258	261	303	408	262	348	285	373	3443
Attempt Robbery	26	111	40	70	72	101	70	143	144	78	84	116	83	1138
TOTAL 1991	288	1065	426	691	913	1119	961	1558	1763	1107	1343	1345	990	13569
TOTAL 1990	325	1015	459	661	931	1112	977	1365	1491	1153	1141	1280	1100	13010
TOTAL 1989	282	839	517	594	816	849	1029	1130	1370	1074	1154	1165	1083	11902
<b>AGGRAVATED ASSAULT</b>														
Felony Assault	144	1182	317	804	1148	976	849	1229	1592	1293	1183	1067	842	12626
Attempt Homicide	1	2	1	0	3	1	3	2	6	1	0	1	2	23
Other Assaults	142	774	103	235	336	366	329	304	339	205	289	232	174	3828
TOTAL 1991	287	1958	421	1039	1487	1343	1181	1535	1937	1499	1472	1300	1018	16477
TOTAL 1990	274	1932	511	1051	1364	1320	1417	1452	1909	1575	1048	1407	955	16215
TOTAL 1989	258	1759	588	1050	1293	898	1348	1166	1591	1146	936	1414	954	14401
<b>BURGLARY - BREAKING OR ENTERING</b>														
Breaking or Entering Business	199	539	215	411	235	362	498	356	512	247	641	500	295	5010
Breaking or Entering Dwelling	25	943	415	1158	1262	1457	1008	1544	2528	960	1562	898	655	14415
Breaking or Entering Others	27	263	199	384	357	573	445	490	691	200	443	423	243	4738
Attempt Break or Enter Business	5	55	25	41	34	30	42	38	80	26	56	49	27	508
Attempt Break or Enter Dwelling	2	87	24	66	76	147	84	136	253	74	133	91	58	1231
Attempt Break or Enter Others	2	8	9	20	11	15	15	11	11	10	21	11	13	157
TOTAL 1991	260	1895	887	2080	1975	2584	2092	2575	4075	1517	2856	1972	1291	26059
TOTAL 1990	250	2039	1048	2099	2071	2503	1677	2862	4102	1789	2591	1879	1153	26063
TOTAL 1989	320	2143	1227	2391	2398	2967	2388	2790	4331	2099	2735	1880	1362	29031
<b>LARCENY - THEFT</b>														
Larceny Over \$200.00 In Value	318	459	209	380	491	530	573	546	843	389	450	506	498	6192
Larceny \$200.00 and Under In Value	1935	2672	1738	2476	2109	3271	2665	3551	3603	2438	3900	3247	3777	37382
Attempt Larceny	24	25	40	41	25	19	45	24	44	24	33	53	48	445
TOTAL 1991	2277	3156	1987	2897	2625	3820	3283	4121	4490	2851	4383	3806	4323	44019
TOTAL 1990	2431	2778	1834	2853	2691	3358	3409	3693	4036	2725	4160	3227	3944	41139
TOTAL 1989	2522	3040	2133	3075	2840	3266	4093	3492	4108	3064	4458	3360	4126	43577
<b>AUTO THEFT</b>														
TOTAL 1991	868	2037	1060	2115	1694	2881	1651	3446	3992	1907	2917	2735	1437	28740
TOTAL 1990	914	2120	1326	2360	1743	2828	1830	3728	4073	2074	2839	2880	1661	30376
TOTAL 1989	873	1949	1069	1936	1694	2387	1870	3423	3800	1713	3372	2577	1460	28123
<b>TOTAL PART I CLASSES</b>														
TOTAL 1991	4011	10290	4877	8945	8882	11902	9362	13434	16502	9056	13153	11306	9204	130924
TOTAL 1990	4216	10079	5286	9153	8992	11322	9506	13278	15869	9551	11964	10848	8991	129055
TOTAL 1989	4283	9910	5628	9162	9229	10511	10915	12159	15429	9328	12830	10556	9146	129086

1991

### HOMICIDES BY RACE, SEX & TYPE OF WEAPON

HOMICIDES BY RACE, SEX & TYPE OF WEAPON																				
VICTIMS						WEAPONS					CAUSE OF DEATH									
AGE	WHITE	NON WHITE	UNKNOWN	FEMALE	MALE	HANDGUN	RIFLE / SHOTGUN	KNIFE	BLUNT OBJECT	MISC.	GUNSHOT WOUND	STABBING WOUND	BLUNT OBJECT	FIRE (SMOKE / BURN)	DROWNING	POISON	NARCOTIC / DRUG	BEATING	HANGING	OTHER
0 - 4	0	4	0	2	2	2	0	0	0	2	2	0	0	1	0	0	0	0	0	1
5 - 9	0	3	0	1	2	1	2	0	0	0	3	0	0	0	0	0	0	0	0	0
10 - 14	1	6	0	2	5	4	2	1	0	0	6	1	0	0	0	0	0	0	0	0
15 - 19	11	81	0	8	84	63	14	7	3	5	73	6	4	3	1	0	0	3	0	0
20 - 24	16	119	0	20	115	96	19	14	2	4	113	17	2	0	0	0	0	1	0	2
25 - 34	28	145	0	24	149	110	23	21	10	9	131	23	7	0	0	0	0	11	0	1
35 - 44	20	93	0	24	89	48	16	23	15	11	62	25	13	1	0	0	0	10	1	1
45 - 54	12	39	0	8	43	29	6	11	2	3	33	12	3	2	1	0	0	0	0	0
55 - 64	4	11	0	2	13	5	2	2	2	4	6	3	1	2	0	0	0	2	0	1
65 - 74	2	11	0	1	12	3	0	8	2	0	3	8	2	0	0	0	0	0	0	0
75+	3	6	0	4	5	2	0	3	0	4	2	3	0	2	0	0	0	2	0	0
TOTAL	97	518	0	96	519	363	84	90	36	42	434	98	32	11	2	0	0	29	1	6

## ASSAULTS BY RACE, SEX & TYPE OF WEAPON

VICTIMS						WEAPONS				
AGE	WHITE	NON WHITE	FEMALE	MALE	UNKNOWN	HANDGUNS	RIFLE SHOTGUNS	KNIFE	BLUNT OBJECT	MISC.
0 - 4	43	416	142	317	0	114	19	52	60	89
5 - 9	34	142	57	119	0	18	9	12	34	34
10 - 14	130	793	402	521	0	152	28	87	117	171
15 - 19	315	2316	1132	1499	0	1003	149	249	350	267
20 - 24	480	2446	1474	1452	0	1002	198	325	409	277
25 - 34	868	4151	2511	2508	0	1356	287	752	884	556
35 - 44	502	2474	1345	1631	0	705	168	495	569	363
45 - 54	168	672	328	512	0	197	59	167	142	89
55 - 64	76	258	122	212	0	79	9	53	65	54
65 - 74	39	109	64	84	0	26	7	30	23	29
75+	17	28	18	27	0	9	1	7	3	12
<b>TOTAL</b>	<b>2672</b>	<b>13805</b>	<b>7595</b>	<b>8882</b>	<b>0</b>	<b>4661</b>	<b>934</b>	<b>2229</b>	<b>2656</b>	<b>1941</b>

## ROBBERIES BY RACE, SEX & TYPE OF WEAPON

VICTIMS						WEAPONS				
AGE	WHITE	NON WHITE	FEMALE	MALE	UNKNOWN	HANDGUNS	RIFLE SHOTGUNS	KNIFE	BLUNT OBJECT	MISC.
0 - 4	22	190	81	131	0	101	8	14	8	71
5 - 9	13	30	7	36	0	5	0	3	1	33
10 - 14	54	358	113	299	0	155	5	21	14	204
15 - 19	232	1523	781	974	0	1027	69	66	56	455
20 - 24	466	1622	923	1164	1	1153	73	138	79	530
25 - 34	934	2673	1455	2151	1	1790	154	314	194	944
35 - 44	662	1817	999	1480	0	1143	99	235	144	699
45 - 54	359	783	444	698	0	521	48	96	62	335
55 - 64	274	440	281	433	0	291	23	45	20	290
65 - 74	263	323	230	356	0	182	7	48	22	287
75+	174	175	142	207	0	70	2	34	11	206
<b>TOTAL</b>	<b>3453</b>	<b>9934</b>	<b>5456</b>	<b>7929</b>	<b>2</b>	<b>6438</b>	<b>488</b>	<b>1014</b>	<b>611</b>	<b>4054</b>

1991

## ARRESTS BY RACE AND SEX

UNIFORM CLASSIFICATION OF OFFENSES	WHITE			NON-WHITE			TOTAL		
	MALE	FEMALE	BOTH	MALE	FEMALE	BOTH	MALE	FEMALE	BOTH
Homicide and Non-Negligent Manslaughter	133	41	174	1299	207	1506	1432	248	1680
Rape - Forcible	113	8	121	982	28	1010	1095	36	1131
Robbery	161	39	200	2538	237	2775	2699	276	2975
Assaults	1022	65	1087	5587	737	6324	6609	802	7411
Burglary - Breaking or Entering	438	23	461	2705	122	2827	3143	145	3288
Larceny	355	139	494	3157	1226	4383	3512	1365	4877
*Auto Theft	61	17	78	521	33	554	582	50	632
Total Part I Classes	2283	332	2615	16789	2590	19379	19072	2922	21994
Forgery and Counterfeiting	27	23	50	195	178	373	222	201	423
Embezzlement and Fraud	92	18	110	515	103	618	607	121	728
Stolen Property (Buy, Receive, Possess)	520	110	630	5153	575	5728	5673	685	6358
Weapons (Carrying, Possessing, etc.)	284	25	309	2854	231	3085	3138	256	3394
Prostitution and Commercialized Vice	299	665	964	348	1126	1474	647	1791	2438
Sex Offenses	121	97	218	139	83	222	260	180	440
Family Offenses	36	8	44	435	59	494	471	67	538
Narcotics	633	245	878	5918	851	6769	6551	1096	7647
Liquor	47	11	58	125	26	151	172	37	209
Disorderly Conduct	614	1365	1979	3270	1550	4820	3884	2915	6799
Gambling	9	1	10	68	7	75	77	8	85
Traffic	2814	748	3562	18807	1840	20647	21621	2588	24209
All Other Offenses	3376	741	4117	17808	2089	19897	21184	2830	24014
Total Part II Classes	8872	4057	12929	55635	8718	64353	64507	12775	77282
GRAND TOTAL	11155	4389	15544	72424	11308	83732	83579	15697	99276

1991

## ARRESTS BY AGE - MALE

UNIFORM CLASSIFICATION OF OFFENSES	TOTAL	15	16	17	18	19	20	21	22	23	24	25-29	30-34	35-39	40-44	45-49	50 +
Homicide and Non-Negligent Manslaughter	1432	22	21	83	133	120	111	82	75	57	69	227	148	138	72	23	51
Rape - Forcible	1095	1	4	44	59	59	50	39	50	41	44	196	191	148	72	41	56
Robbery	2699	8	10	229	306	256	236	169	149	119	109	455	341	189	81	28	14
Assaults	6609	9	3	248	333	212	316	250	252	264	215	1199	1083	827	563	319	416
Burglary - Breaking or Entering	3143	0	0	111	144	148	128	112	106	114	115	692	635	477	237	79	45
Larceny	3512	0	0	74	70	88	89	68	75	80	91	621	776	720	407	155	198
*Auto Theft	582	0	0	52	73	67	41	37	24	25	22	98	67	46	22	4	4
Total Part I Classes	19072	40	38	841	1118	950	971	757	731	700	665	3488	3241	2545	1454	649	784
Forgery and Counterfeiting	222	0	0	4	5	6	8	9	6	11	11	41	50	34	23	8	6
Embezzlement and Fraud	607	0	0	5	4	8	19	8	15	10	29	109	134	105	89	27	45
Stolen Property (Buy, Receive, Possess)	5673	1	0	560	699	545	499	335	264	248	216	876	636	480	210	67	97
Weapons (Carrying, Possessing, etc.)	3138	0	0	218	274	294	271	265	189	180	117	511	292	194	149	79	105
Prostitution and Commercialized Vice	647	0	0	12	9	15	20	22	13	23	19	144	129	89	64	36	52
Sex Offenses	260	0	0	1	2	10	8	3	8	6	10	48	52	43	35	12	22
Family Offenses	471	0	0	1	7	5	13	14	12	13	14	119	97	93	56	16	11
Narcotics	6551	0	1	398	523	515	400	362	305	271	235	987	860	798	479	214	203
Liquor	172	0	0	7	12	14	10	5	6	3	3	31	26	19	12	10	14
Disorderly Conduct	3884	1	0	203	255	206	206	201	153	158	136	702	588	463	293	139	180
Gambling	77	0	0	4	1	12	3	1	1	1	3	4	12	5	4	5	21
Traffic	21621	2	0	438	1039	1104	1176	1194	1068	1026	967	4120	3532	2763	1721	818	754
All Other Offenses	21184	2	1	722	896	999	1019	947	908	848	818	4195	3925	2916	1726	683	579
Total Part II Classes	64507	6	2	2573	3726	3733	3652	3366	2948	2798	2578	11887	10333	8002	4861	2114	2089
<b>GRAND TOTAL</b>	<b>83579</b>	<b>46</b>	<b>40</b>	<b>3414</b>	<b>4844</b>	<b>4683</b>	<b>4623</b>	<b>4123</b>	<b>3679</b>	<b>3498</b>	<b>3243</b>	<b>15375</b>	<b>13574</b>	<b>10547</b>	<b>6315</b>	<b>2763</b>	<b>2873</b>

NOTE: Juveniles are not included except a few 15 and 16 year olds on which jurisdiction has been waived by Juvenile Court.

\* Many Auto Thefts prosecuted as Larcenies.

1991

## ARRESTS BY AGE - FEMALE

UNIFORM CLASSIFICATION OF OFFENSES	TOTAL	15	16	17	18	19	20	21	22	23	24	25-29	30-34	35-39	40-44	45-49	50 +
Homicide and Non-Negligent Manslaughter	248	0	0	10	10	10	7	7	16	6	8	52	66	30	12	5	9
Rape - Forcible	36	0	0	2	0	1	0	1	1	2	0	10	9	5	2	1	2
Robbery	276	0	0	27	21	12	15	15	15	8	9	63	47	25	12	5	2
Assaults	802	0	0	28	27	33	31	33	29	27	37	155	174	116	56	25	31
Burglary - Breaking or Entering	145	0	0	4	6	4	5	2	8	4	5	25	41	17	12	7	5
Larceny	1365	0	0	58	51	55	36	47	56	52	60	247	273	223	99	41	67
*Auto Theft	50	0	0	3	4	4	2	3	2	1	3	12	13	1	1	0	1
Total Part I Classes	2922	0	0	132	119	119	96	108	127	100	122	564	623	417	194	84	117
Forgery and Counterfeiting	201	0	0	3	4	11	8	2	5	14	3	38	45	28	20	17	3
Embezzlement and Fraud	121	0	0	0	7	4	4	2	2	2	5	25	34	22	6	5	3
Stolen Property (Buy, Receive, Possess)	685	0	0	39	46	52	44	36	38	41	21	152	110	68	26	8	4
Weapons (Carrying, Possessing, etc.)	256	0	1	13	19	17	19	19	10	16	8	48	33	33	9	4	7
Prostitution and Commercialized Vice	1791	0	0	10	18	25	31	56	76	71	82	517	514	281	88	16	6
Sex Offenses	180	0	0	0	1	4	1	8	5	10	6	61	55	19	7	2	1
Family Offenses	67	0	0	0	0	1	5	2	5	2	8	10	18	9	5	1	1
Narcotics	1096	0	0	24	39	31	49	31	44	43	36	231	230	173	89	43	33
Liquor	37	0	0	0	0	0	2	3	0	1	2	11	6	5	3	4	0
Disorderly Conduct	2915	1	0	48	38	52	62	122	138	112	159	881	736	396	116	32	22
Gambling	8				1	0		0	0	1	0	1	1	1	1	0	2
Traffic	2588	2	0	26	34	57	83	83	119	92	126	702	622	378	156	69	39
All Other Offenses	2830	1	0	95	51	65	87	94	98	105	106	725	653	446	174	83	47
Total Part II Classes	12775	4	1	258	258	319	395	458	540	510	562	3402	3057	1859	700	284	168
<b>GRAND TOTAL</b>	<b>15697</b>	<b>4</b>	<b>1</b>	<b>522</b>	<b>496</b>	<b>557</b>	<b>587</b>	<b>674</b>	<b>794</b>	<b>710</b>	<b>806</b>	<b>4530</b>	<b>4303</b>	<b>2693</b>	<b>1088</b>	<b>452</b>	<b>402</b>

NOTE: Juveniles are not included except a few 15 and 16 year olds on which jurisdiction has been waived by Juvenile Court.

\* Many Auto Thefts prosecuted as Larcenies.

1991

<b>ROBBERIES - THREE YEAR COMPARISON</b>						
(Including Attempts)						
	YEAR			PERCENTAGE		
	91	90	89	91	90	89
<b>TOTAL</b>	<b>13569</b>	<b>13010</b>	<b>11902</b>	<b>100.0%</b>	<b>100.0%</b>	<b>100.0%</b>
<b>PRECINCT OF OCCURRENCE</b>						
One	288	325	282	2.1%	2.5%	2.4%
Two	1065	1015	839	7.8%	7.8%	7.0%
Three	426	459	517	3.1%	3.5%	4.3%
Four	691	661	594	5.1%	5.1%	5.0%
Five	913	931	816	6.7%	7.2%	6.9%
Six	1119	1112	849	8.2%	8.5%	7.1%
Seven	961	977	1029	7.1%	7.5%	8.6%
Eight	1558	1365	1130	11.5%	10.5%	9.5%
Nine	1763	1491	1370	13.0%	11.5%	11.5%
Ten	1107	1153	1074	8.2%	8.9%	9.0%
Eleven	1343	1141	1154	9.9%	8.8%	9.7%
Twelve	1345	1280	1165	9.9%	9.8%	9.8%
Thirteen	990	1100	1083	7.3%	8.5%	9.1%



1991

<b>BURGLARY - THREE YEAR COMPARISON</b>						
(Including Attempts)						
	YEAR			PERCENTAGE		
	91	90	89	91	90	89
<b>TOTAL</b>	26059	26063	29031	100.0%	100.0%	100.0%
<b>PRECINCT OF OCCURRENCE</b>						
One	260	250	320	1.0%	1.0%	1.1%
Two	1895	2039	2143	7.3%	7.8%	7.4%
Three	887	1048	1227	3.4%	4.0%	4.2%
Four	2080	2099	2391	8.0%	8.1%	8.2%
Five	1975	2071	2398	7.6%	7.9%	8.3%
Six	2584	2503	2967	9.9%	9.6%	10.2%
Seven	2092	1677	2388	8.0%	6.4%	8.2%
Eight	2575	2862	2790	9.9%	11.0%	9.6%
Nine	4075	4102	4331	15.6%	15.7%	14.9%
Ten	1517	1789	2099	5.8%	6.9%	7.2%
Eleven	2856	2591	2735	11.0%	9.9%	9.4%
Twelve	1972	1879	1880	7.6%	7.2%	6.5%
Thirteen	1291	1153	1362	5.0%	4.4%	4.7%

1991

## CRIMINAL OFFENSES - FIVE YEAR COMPARISON

CLASSIFICATION	TOTAL CRIME					PERCENTAGE INCREASE OR DECREASE			
	1991	1990	1989	1988	1987	1991/90	1991/89	1991/88	1991/87
	Homicide	587	557	586	586	686	5.1%	0.2%	0.2%
Negligent Manslaughter	18	13	4	10	13	27.8%	77.8%	44.4%	27.8%
Rape	1427	1657	1424	1447	1417	-16.1%	0.2%	-1.4%	0.7%
Robbery	13569	13010	11902	12978	15093	4.1%	12.3%	4.4%	-11.2%
Assault	16477	16215	14401	14129	13922	1.6%	12.6%	14.3%	15.5%
Burglary	26059	26063	29031	32147	36900	0.0%	-11.4%	-23.4%	-41.6%
Larceny	44019	41139	43577	43259	43914	6.5%	1.0%	1.7%	0.2%
Auto Theft	28740	30376	28123	30123	29819	-5.7%	2.1%	-4.8%	-3.8%
TOTAL PART 1 CLASSES*	130924	129055	129086	134722	141764	1.4%	1.4%	-2.9%	-8.3%
TOTAL PART 11 CLASSES	35203	36881	36339	35410	36259	-4.8%	-3.2%	-0.6%	-3.0%
<b>GRAND TOTAL</b>	<b>166127</b>	<b>165936</b>	<b>165425</b>	<b>170132</b>	<b>178023</b>	<b>0.1%</b>	<b>0.4%</b>	<b>-2.4%</b>	<b>-7.2%</b>

\* Total includes Non-Criminal Homicides - Not listed

## TOTAL CRIME AND ARRESTS TWENTY FIVE YEAR COMPARISON

	Murder	Negl. Mansl.	Traffic Mansl.	Rape	Robbery	Assault	Burglary	Larceny	Auto Theft	Total Part I Offenses	Total Part II Offenses	Total Crime	Prosecutions Arrests
1967	281	34		733	11973	8400	38307	42526	16215	118469	35732	154201	68385
1968	389	37		954	13774	8172	37932	41790	19303	122351	33068	155419	60067
1969	439	43		913	17414	8751	41264	48206	22438	139468	31753	171221	60217
1970	495	22		819	23038	8514	50868	56721	20864	161341	31545	192886	61732
1971	577	16	30	853	20752	8486	51528	51171	22770	156183	29759	185942	69833
1972	601	14	36	818	17170	9218	42563	38705	20522	129647	28984	158631	73429
1973	672	16	31	1148	16249	9748	36537	33789	23148	121338	32384	153722	79155
1974	714	18	30	1260	20190	10319	42299	42305	25583	142718	35335	178053	74388
1975	607	8	22	1425	21343	10213	46261	51110	28844	159833	39194	199027	66666
1976	662	11	22	1230	21213	9795	44647	51321	27921	156822	38652	195474	75679
1977	478	18	5	1277	15832	9549	35742	41959	21975	126835	33875	160710	79352
1978	498	15		1288	12283	11021	32574	36830	19493	114002	32574	146576	83113
1979	451	9		1369	11413	11140	32701	35501	21431	114015	32440	146455	71643
1980	549	6		1313	13429	11164	40848	41066	22236	130611	31236	161847	60697
1981	502	10		1229	14797	9257	46224	46186	27521	145726	31370	177096	61301
1982	515	10		1167	16037	8486	49635	48001	32108	155959	30088	186047	62776
1983	581	10		1514	16922	9369	45593	45424	35288	154701	37759	192460	62181
1984	514	16		1519	18352	8981	44360	48154	42505	164401	35408	199809	57816
1985	636	15		1575	16769	9765	40385	46014	37651	152810	34060	186870	61783
1986	648	18		1351	16421	12112	38975	42250	31913	143688	35374	179062	70375
1987	686	13		1417	15093	13922	36900	43914	29819	141764	36259	178023	77146
1988	586	10		1447	12978	14129	32147	43259	30123	134679	35410	170089	85000
1989	586	38		1424	11902	14401	29031	43577	28123	129082	36339	165421	91996
1990	557	25		1657	13010	16215	26063	41139	30376	129042	36881	165923	68808
1991	587	18		1427	13569	16477	26059	44019	28740	130896	35203	166099	11764

\*Certain Categories Changed from Part I to Part II Offenses

### ACCIDENT STATISTICS

TYPE OF ACCIDENT	ACCIDENTS				PERSONS	
	ALL ACCIDENTS	FATAL	NON-FATAL	PROPERTY DAMAGE	TOTAL KILLED	TOTAL INJURED
<b>COLLISION OF MOTOR VEHICLE WITH</b>						
Pedestrian	1170	41	1129			
Motor vehicle in traffic	30883	48	8916	21919	48	44772
Parked motor vehicle	2483	1	282	2200	2	1413
Railroad train	4	1		3		
Bicyclist	351	2	329	20	2	329
Miscellaneous vehicle	1	1			3	2
Fixed object	3028	23	921	2084	27	4693
Ran off road	2		1	1	1	9
Overtured on road	14	1	10	3		
Other non-collision	38		17	21	42	7272
<b>Total</b>	<b>37974</b>	<b>118</b>	<b>11605</b>	<b>26251</b>	<b>125</b>	<b>58490</b>

### COMPARATIVE TOTALS

TYPE OF ACCIDENT	THIS YEAR			LAST YEAR		
	ALL ACCIDENTS	PERSONS KILLED	PERSONS INJURED	ALL ACCIDENTS	PERSONS KILLED	PERSONS INJURED
<b>TOTAL INCLUDE DELAYED DEATHS AND NOT PREVIOUSLY REPORTED</b>						
Collision of motor vehicle with:						
Pedestrian	1170			1076		
Motor vehicle in traffic	30883	48	44772	30122	48	41917
Parked motor vehicle	2483	2	1413	2633	3	932
Railroad train	4			10		
Bicyclist	351	2	329	291	1	273
Miscellaneous vehicle	1	3	2			
Fixed object	3028	27	4693	2803	22	4364
Ran off road	2	1	9	1		25
Overtured on road	14			26		
Other non-collision	38	42	7272	37	51	6589
<b>Total</b>	<b>37974</b>	<b>125</b>	<b>58490</b>	<b>36999</b>	<b>125</b>	<b>54100</b>

### AGE GROUP AND SEX OF PERSONS KILLED AND INJURED

AGE	PERSONS KILLED										PERSONS INJURED									
	ALL PERSONS		PEDESTRIANS		BICYCLISTS		ALL PERSONS		PEDESTRIANS		BICYCLISTS		ALL PERSONS		PEDESTRIANS		BICYCLISTS			
	TOTAL	MALE FEMALE	TOTAL	MALE FEMALE	TOTAL	MALE FEMALE	TOTAL	MALE FEMALE	TOTAL	MALE FEMALE	TOTAL	MALE FEMALE	TOTAL	MALE FEMALE	TOTAL	MALE FEMALE	TOTAL	MALE FEMALE		
0-4	4	3 1	2	2			505	272	233	84	53	31	5	5						
5-9	2	2	1	1			666	372	294	188	127	61	56	38						
10-14	5	5	3	3	1	1	737	387	350	174	106	68	92	73						
15-19	11	10 1	2	1	1		2010	1027	983	115	73	48	39	9						
20-24	15	10 5	3	1	2		2538	1308	1230	82	54	28	18	16	2					
25-34	19	12 7	4	2	2		4079	2032	2047	176	117	59	49	35	14					
35-44	22	18 4	10	8	2		2998	1464	1534	134	80	54	29	24	5					
45-54	3	1 2					1465	696	769	70	42	28	14	11	3					
55-64	14	13 1	6	6			959	447	517	30	22	8	1	1						
65-74	10	8 2	3	2	1		719	334	385	38	23	15	4	3	1					
75+	14	9 5	3	2	1	1	355	162	193	20	11	9	2	2						
Unknown	6	5 1	4	4			41459	274	41185	59	42	17	12	10	2					
<b>Total</b>	<b>125</b>	<b>96 29</b>	<b>41 32</b>	<b>9 2</b>	<b>2 2</b>	<b>2</b>	<b>58490</b>	<b>8775</b>	<b>48716</b>	<b>1170</b>	<b>760</b>	<b>420</b>	<b>330</b>	<b>267</b>	<b>73</b>					

### ACTION OF PEDESTRIANS KILLED AND INJURED - BY AGE

ACTIONS BY AGE	PEDESTRIAN KILLED		AGE										
	TOTAL	NOT STATED	0-4	5-7	10-14	15-19	20-24	25-44	45-65	65+	NOT STATED	NOT STATED	NOT STATED
Crossing at Intersection	7		356	9	50	64	38	22	103	31	21	18	
Crossing - Not at Intersection	21		601	64	121	92	50	29	131	47	32	35	
Walking in Roadway	1		39	2	4	2	6	7	6	10	1	1	
Standing in Roadway	2		61	1	3	2	9	10	24	4	4	4	
Getting On or Off Other Vehicle	1		16		1	2	2	6	2	2	1		
Pushing or Working on Vehicle			10				1		7	2			
Other - Working in Roadway			10						9			1	
Playing in Roadway	1		17	5	3	5			3	1			
Other - In Roadway	1		7	1			2		2				
Not in Roadway	7		94	4	7	10	9	11	37	7	5	4	
<b>Total</b>			<b>41</b>	<b>1211</b>	<b>86</b>	<b>188</b>	<b>177</b>	<b>117</b>	<b>85</b>	<b>324</b>	<b>106</b>	<b>64</b>	<b>63</b>

ACCIDENT STATISTICS - CONTINUED

ACCIDENTS BY HOUR OF DAY AND DAY OF WEEK

	TOTAL ACCIDENTS		MONDAY		TUESDAY		WEDNESDAY		THURSDAY		FRIDAY		SATURDAY		SUNDAY	
	ALL	FATAL	ALL	FATAL	ALL	FATAL	ALL	FATAL	ALL	FATAL	ALL	FATAL	ALL	FATAL	ALL	FATAL
Midnight	1146	7	125	1	103		125	1	125	1	151		280	2	237	2
1:00	965	6	98	1	86	1	97	2	77		128		226	1	253	1
2:00	962	5	86		79		61		84		97	1	286	1	269	3
3:00	492	2	31		36		35		48		70		124	1	148	1
4:00	356	4	31		38	1	24		52		31		93	2	87	1
5:00	289	2	35		27		20		38	1	44		65		60	1
6:00	544	3	109	2	73		74		77		80		67		64	1
7:00	1174	3	253		184		171		217		222		65	1	62	2
8:00	1713	3	312	1	273	1	286	1	344		329		105		64	
9:00	1435	1	229	1	208		223		243		270		160		102	
10:00	1420	1	213		193		204		214		238		213	1	145	
11:00	1708	4	286		242	1	233	1	266	1	263	1	253		165	
NOON	1879	5	307	1	257	1	260	1	283		301		290	2	181	
1:00	2033	4	321		262		296	2	306		356	1	309		183	1
2:00	2456	6	389		337		360	1	341	2	415	2	362		252	1
3:00	2975	5	474	2	412	1	403		481		544		389	2	272	
4:00	3020	7	475		441	2	415		473	1	531	2	398		287	2
5:00	2967	3	408		354		412	1	490		572	1	395		336	1
6:00	2428	9	324	2	296	2	358	1	384	1	400	2	377	1	289	
7:00	1984	6	246		233	1	270		293		313	2	359	2	270	1
8:00	1667	3	205		195		192	1	242	1	296	1	304		233	
9:00	1571	12	184	2	194	2	199	1	241	4	289		274	3	190	
10:00	1471	8	146		190	4	163	1	210		305		279	3	178	
11:00	1319	9	130		123	1	149	1	164		318	3	279	3	156	1
TOTAL	37974	118	5417	13	4838	18	5030	15	5693	12	8563	18	5952	25	4483	19

AGE OF DRIVER	ALL ACCIDENTS	FATAL ACCIDENTS	NON-FATAL INJURY ACCIDENTS	CONTRIBUTING CIRCUMSTANCES	ALL ACCIDENTS	FATAL ACCIDENT	NON-FATAL INJURY ACCIDENTS
1. 15 And Younger	193	2	81	1. Sped too fast	214		132
2. 16	341	2	97	2. Failed to yield right of way	173		93
3. 17	1002		447	3. Drove left center	12		8
4. 18 - 19	2511	9	1045	4. Improper over taking	21		8
5. 20 - 24	6611	31	2597	5. Passed stop sign	59		40
6. 25 - 34	12629	29	4652	6. Disregard traffic signal	134	1	97
7. 35 - 44	9947	35	3494	7. Following too close	38		27
8. 45 - 54	5676	6	1861	8. Made improper turn	121		68
9. 55 - 64	3871	11	1304	9. Other improper driving	55292	155	18195
10. 65 - 74	2627	8	810	10. Inadequate brakes	4		4
11. 75 +	1198	12	422	11. Improper lights			
12. Not Stated	9486	11	1877	12. Had been drinking	24		15
TOTALS	58092	158	18687	TOTALS	58092	158	18687
SEX OF DRIVER	ALL ACCIDENTS	FATAL ACCIDENTS	NON-FATAL INJURY ACCIDENTS	ROAD SURFACE CONDITION	ALL ACCIDENTS	FATAL ACCIDENT	NON-FATAL INJURY ACCIDENTS
1. Male	31125	112	10568	1. Dry	26794	87	8387
2. Female	19629	35	7070	2. Wet	7272	25	2349
3. Not Stated	5338	9	1049	3. Snowy or ice	3908	6	869
TOTALS	58092	158	18687	TOTALS	37974	118	11605
TYPE OF MOTOR VEHICLE	ALL ACCIDENTS	FATAL ACCIDENTS	NON-FATAL INJURY ACCIDENTS	KIND OF LOCATION	ALL ACCIDENTS	FATAL ACCIDENTS	NON-FATAL INJURY ACCIDENTS
1. Passenger car	57379	143	17827	1. Apartments, stores and factories	30171	106	8982
2. Passenger car and trailer				2. One family homes	5853	11	2182
3. Truck or truck tractor	369	1	114	3. Fields	1950	1	441
4. Truck tractor and semi tr	2		1	TOTALS	37974	118	11605
7. Taxi cab	199		70	LIGHT CONDITIONS	ALL ACCIDENTS	FATAL ACCIDENTS	NON-FATAL INJURY ACCIDENTS
8. Bus	1705	4	563	1. Daylight	26255	59	7797
9. School bus	7		2	2. Darkness	11719	59	3808
10. Motorcycle	600	7	218	TOTALS	37974	118	11605
11. Motor scooter or motor	5777	22	1683				
TOTALS	86038	177	20478				

JUVENILE STATISTICS														
ALL CONTACT BY PRECINCT AND OFFENSE														
UNIFORM CLASSIFICATION OF OFFENSES	RESIDENT PRECINCT													
PART I CLASSES	1	2	3	4	5	6	7	8	9	10	11	12	13	TOTAL
<b>HOMICIDE</b>														
Murder	33			1	1		1	1			3	2	2	44
Murder 1st Degree		1												1
Justifiable Homide										1				1
<b>TOTAL</b>	<b>33</b>	<b>1</b>	<b>0</b>	<b>1</b>	<b>1</b>	<b>0</b>	<b>1</b>	<b>1</b>	<b>0</b>	<b>1</b>	<b>3</b>	<b>2</b>	<b>2</b>	<b>46</b>
<b>CRIMINAL SEXUAL CONDUCT</b>														
CSC #1 & #3	4	4	2	4	5	3	2	3	6	3	3	3	2	44
CSC #2										1				1
<b>TOTAL</b>	<b>4</b>	<b>4</b>	<b>2</b>	<b>4</b>	<b>5</b>	<b>3</b>	<b>2</b>	<b>3</b>	<b>6</b>	<b>4</b>	<b>3</b>	<b>3</b>	<b>2</b>	<b>45</b>
<b>ROBBERY</b>														
Robbery Armed	4	30	5	12	21	15	18	20	25	10	10	11	3	184
Robbery Not Armed		7		5	2	2	2	3	4	6	1		2	34
Assault With Intent to R. A.									9			1		10
<b>TOTAL</b>	<b>4</b>	<b>37</b>	<b>5</b>	<b>17</b>	<b>23</b>	<b>17</b>	<b>20</b>	<b>23</b>	<b>38</b>	<b>16</b>	<b>11</b>	<b>12</b>	<b>5</b>	<b>228</b>
<b>ASSAULTS</b>														
Felonious Assault		28	11	29	33	17	22	24	23	18	16	12	12	245
Felonious Assault - Family										1				1
Great Bodily Harm - Intent			1	3		1		1		1			1	8
Felonious Assault - Attempt										1				1
Discharge Firearms - W/O Malice							1							1
Assault With Intent to Murder	1	3	1	4	1			3	2				5	20
Simple Assault - A & B		2	1	1	2	5	2	3	6		3	5	1	31
A & B - Sex Intent											1			1
<b>TOTAL</b>	<b>1</b>	<b>33</b>	<b>14</b>	<b>37</b>	<b>36</b>	<b>23</b>	<b>25</b>	<b>31</b>	<b>31</b>	<b>21</b>	<b>20</b>	<b>17</b>	<b>19</b>	<b>308</b>
<b>BURGLARY</b>														
B&E Business		19	1		11	6			5	2	1	3	1	49
B&E Dwelling		11	1	12	4	11	4	10	27	3	3	7		93
Enter w/o Breaking-Dwelling										1				1
B&E Others			1	4	2		3	1	8		2			21
Att. B&E Dwelling						2		3	2					7
Att. B&E Others				5							1			6
<b>TOTAL</b>	<b>0</b>	<b>30</b>	<b>3</b>	<b>21</b>	<b>17</b>	<b>19</b>	<b>7</b>	<b>14</b>	<b>42</b>	<b>6</b>	<b>7</b>	<b>10</b>	<b>1</b>	<b>177</b>
<b>OFFENSE LARCENY</b>														
Grand Larceny - 0/\$200							1							1
Larceny From Building - 0/\$200	2	30		2	4	13		2	1		8			62
Larceny From Building - \$50/\$200	4			1	1	1		1	7		28		14	56
Simple Larceny	1		1	1	1		2		3	3				12
Entering Veh. - w/o Breaking 0/\$50				1										1
Larceny From Veh. - 0/\$50			3		1									4
Larceny From Person - 0/\$50									1					1
Simple Larceny Under \$50	1			1	2		1		6		2			13
Attempt Larceny - Grand										1				1
Attempt Larceny - Simple									1					1
Attempt Larceny from Building									1					1
Attempt B&E Auto					1									1
<b>TOTAL</b>	<b>8</b>	<b>30</b>	<b>4</b>	<b>6</b>	<b>9</b>	<b>14</b>	<b>3</b>	<b>3</b>	<b>20</b>	<b>4</b>	<b>38</b>	<b>0</b>	<b>14</b>	<b>154</b>
<b>AUTO THEFT</b>														
U.D.A.A.		3		5	5	6	1	3	8	2	2	7	1	43
Attempt U.D.A.A.		1	1	3					1		1		1	8
<b>TOTAL</b>	<b>0</b>	<b>4</b>	<b>1</b>	<b>8</b>	<b>5</b>	<b>6</b>	<b>1</b>	<b>3</b>	<b>9</b>	<b>2</b>	<b>3</b>	<b>7</b>	<b>2</b>	<b>51</b>
<b>TOTAL PART I CLASSES</b>	<b>50</b>	<b>139</b>	<b>29</b>	<b>94</b>	<b>96</b>	<b>82</b>	<b>59</b>	<b>78</b>	<b>146</b>	<b>54</b>	<b>85</b>	<b>51</b>	<b>45</b>	<b>1009</b>

JUVENILE STATISTICS - CONTINUED														
ALL CONTACT BY PRECINCT AND OFFENSE														
UNIFORM CLASSIFICATION OF OFFENSES														
PART II CLASSES	RESIDENT PRECINCT													TOTAL
	1	2	3	4	5	6	7	8	9	10	11	12	13	
<b>FRAUD</b>														
Embezzlement		1												1
Fraud Miscellaneous										2				2
<b>TOTAL</b>	<b>0</b>	<b>1</b>	<b>0</b>	<b>0</b>	<b>0</b>	<b>0</b>	<b>0</b>	<b>0</b>	<b>0</b>	<b>2</b>	<b>0</b>	<b>0</b>	<b>0</b>	<b>3</b>
<b>STOLEN PROPERTY</b>														
Possess Stolen Auto	1	50	14	33	16	28	22	35	70	25	23	22	10	349
Receive/Conceal		2	4	3	9	11	1	3	6		2	1		42
<b>TOTAL</b>	<b>1</b>	<b>52</b>	<b>18</b>	<b>36</b>	<b>25</b>	<b>39</b>	<b>23</b>	<b>38</b>	<b>76</b>	<b>25</b>	<b>25</b>	<b>23</b>	<b>10</b>	<b>391</b>
<b>WEAPONS POSSESSION</b>														
Carry Concealed Weapon	3	22	16	18	23	25	22	33	24	19	21	9	10	245
Carry weapon W/Unlawful Intent				1		1								2
Switch Blade-Possess/Sell			1	2		1	2		1	1				8
Possess/Sell Unlawfully		2	1	2		4	2		1			2		14
<b>TOTAL</b>	<b>3</b>	<b>24</b>	<b>18</b>	<b>23</b>	<b>23</b>	<b>27</b>	<b>28</b>	<b>35</b>	<b>26</b>	<b>20</b>	<b>21</b>	<b>11</b>	<b>10</b>	<b>269</b>
<b>PROSTITUTION</b>														
Attempt Pandering			1											1
<b>TOTAL</b>	<b>0</b>	<b>0</b>	<b>1</b>	<b>0</b>	<b>0</b>	<b>0</b>	<b>0</b>	<b>0</b>	<b>0</b>	<b>0</b>	<b>0</b>	<b>0</b>	<b>0</b>	<b>1</b>
<b>OTHER SEX OFFENSES</b>														
Misc. Sex Offenses							1	2						3
<b>TOTAL</b>	<b>0</b>	<b>0</b>	<b>0</b>	<b>0</b>	<b>0</b>	<b>0</b>	<b>1</b>	<b>2</b>	<b>0</b>	<b>0</b>	<b>0</b>	<b>0</b>	<b>0</b>	<b>3</b>
<b>NARCOTICS</b>														
Drug Act-Narcotic-Felony	10	21	8	23	24	26	22	6	43	43	23	19	15	283
Drug Act-Vol. Commitment-Narc.	1					2	2	1	1		1		1	9
Loiter-Illegal Business								1	1					2
Possess Hypo Needle-Ord.							1	1						2
<b>TOTAL</b>	<b>11</b>	<b>21</b>	<b>8</b>	<b>23</b>	<b>24</b>	<b>28</b>	<b>25</b>	<b>9</b>	<b>45</b>	<b>43</b>	<b>24</b>	<b>19</b>	<b>16</b>	<b>296</b>
<b>LIQUOR OFFENSES</b>														
Operating Blind Pig		1												1
Loiter/Blind Pig							1							1
<b>TOTAL</b>	<b>0</b>	<b>1</b>	<b>0</b>	<b>0</b>	<b>0</b>	<b>0</b>	<b>1</b>	<b>0</b>	<b>0</b>	<b>0</b>	<b>0</b>	<b>0</b>	<b>0</b>	<b>2</b>
<b>DISORDERLY CONDUCT</b>														
Disorderly Conduct	1	1	1	2	1	1	1		6			1		15
Improper Diversion/School			1					2			1			5
<b>TOTAL</b>	<b>1</b>	<b>1</b>	<b>2</b>	<b>2</b>	<b>1</b>	<b>1</b>	<b>2</b>	<b>2</b>	<b>6</b>	<b>0</b>	<b>1</b>	<b>1</b>	<b>0</b>	<b>20</b>
<b>GAMBLING</b>														
Keep/Oper.Books/Dev To Reg Bets									1					1
<b>TOTAL</b>	<b>0</b>	<b>0</b>	<b>0</b>	<b>0</b>	<b>0</b>	<b>0</b>	<b>0</b>	<b>0</b>	<b>1</b>	<b>0</b>	<b>0</b>	<b>0</b>	<b>0</b>	<b>1</b>
<b>TRAFFIC VIOLATIONS</b>														
Leave Scene Of Accident					1									1
Operate W/O License		2		1					1				1	5
Fleeing & Eluding			3	2	1	1			1		1			9
Traffic Warrants									1		1			2
<b>TOTAL</b>	<b>0</b>	<b>2</b>	<b>0</b>	<b>4</b>	<b>3</b>	<b>1</b>	<b>1</b>	<b>0</b>	<b>3</b>	<b>0</b>	<b>2</b>	<b>0</b>	<b>1</b>	<b>17</b>
<b>ARSON OFFENSES</b>														
Arson - Dwelling				5		1		1	6			2		15
Arson - Other Real Prop.					2		2							4
Attempt Arson				1	1			1						3
<b>TOTAL</b>	<b>0</b>	<b>0</b>	<b>0</b>	<b>6</b>	<b>3</b>	<b>1</b>	<b>2</b>	<b>2</b>	<b>6</b>	<b>0</b>	<b>0</b>	<b>2</b>	<b>0</b>	<b>22</b>
<b>MISCELLANEOUS OFFENSES</b>														
Enter W/O Owners Permission													2	2
Escape From WCYH/State Inst.	1			2			1		1				1	6
Attempt To Escape/WCYH		1												1
Capias/Writ - Felony					1		1	1						3
Miscellaneous City Ord.		17	3	2	1	8	1	3	40	2	1	2		80
Cruelty To Animals				1										1
Firearms/Purchase W/O Lic.							1							1
Fugitive - Felony		1	1											2
Fugitive - Misdemeanor								1			1			2
Kidnapping							1							1
Malicious Destruction/Prop.		10	4	3	5	7	1	3	11	7	1	1	2	55
Tamper W/Motor Vehicle						1			1					2
Probation Violation		1		1					1					2
Public Utility/Tamper/Tapping Etc.					2									3
Violation - U.S. Code			1											1
Violation City Gun Ord.		1				1				1			1	4
Home Truancy - Detroit		1							3					4
Home Truancy - Out State		1												1
Violation Of Injunction				1										1
Other Misc. Offense Violations		3	6	7	3	6	9	5	3	5	14	1	14	76
<b>TOTAL</b>	<b>1</b>	<b>36</b>	<b>16</b>	<b>17</b>	<b>12</b>	<b>23</b>	<b>15</b>	<b>13</b>	<b>59</b>	<b>15</b>	<b>17</b>	<b>4</b>	<b>20</b>	<b>248</b>
<b>TOTAL PART TWO OFFENSES</b>	<b>17</b>	<b>138</b>	<b>63</b>	<b>111</b>	<b>91</b>	<b>120</b>	<b>98</b>	<b>101</b>	<b>222</b>	<b>105</b>	<b>90</b>	<b>60</b>	<b>57</b>	<b>1273</b>
<b>COMBINED TOTAL OFFENSES</b>	<b>67</b>	<b>278</b>	<b>91</b>	<b>206</b>	<b>187</b>	<b>202</b>	<b>158</b>	<b>179</b>	<b>368</b>	<b>156</b>	<b>177</b>	<b>112</b>	<b>102</b>	<b>2283</b>

## TRAFFIC AND MISCELLANEOUS VIOLATIONS

PRECINCT	MOVING	*PARKING	PEDESTRIAN ORDINANCE	MISC. ORDINANCE	TOTAL
One	5267	1	135	2302	7705
Two	11640	2	109	993	12744
Three	9600	6	46	917	10569
Four	10861	2	87	1732	12682
Five	6770	1	101	1344	8216
Six	14201	17	110	1288	15616
Seven	18477	2	72	1604	20155
Eight	15787	4	251	1611	17653
Nine	18285	9	190	1949	20433
Ten	11694	5	12	696	12407
Eleven	14790	1	76	1834	16701
Twelve	12978	8	152	1920	15058
Thirteen	12086	32	277	4451	16846
PRECINCT TOTAL	162436	90	1618	22641	186785
SECTION					
Harbormaster	493	2	8	24	527
Mini-Station	1924	1	35	327	2287
Mounted	78	0	6	83	167
Narcotics	126	0	1	2517	2644
Tactical Services	11573	3	55	906	12537
Traffic	15609	2	33	95	15739
Vice	2	0	0	2062	2064
Youth	522	1	7	271	801
SECTION TOTAL	30327	9	145	6285	36766
GRAND TOTAL	192763	99	1763	28926	223551
*Private Property					



1991

<b>PARKING VIOLATIONS</b>	
<b>PRECINCT/SECTION</b>	<b>VIOLATIONS</b>
One	22340
Two	511
Three	1083
Four	837
Five	1231
Six	1537
Seven	1722
Eight	1897
Nine	589
Ten	907
Eleven	2507
Twelve	9839
Thirteen	5275
<b>PRECINCT TOTAL</b>	<b>50275</b>
<b>SECTIONS**</b>	<b>34292</b>
<b>GRAND TOTAL</b>	<b>84567</b>

\*\*Harbormaster  
Mini-Station  
Mounted  
Narcotics  
Tactical Services  
Traffic  
Vice  
Youth

## VEHICLE ACTIVITY REPORT

PRECINCT																
DUTIES PERFORMED	1	2	3	4	5	6	7	8	9	10	11	12	13	TACTICAL SERVICES	OTHER COMMANDS	TOTAL
<b>POLICE ACTIVITIES</b>																
POLICE RUNS	8697	35944	23795	94890	94395	41418	35937	53866	60542	39784	43882	37971	24957	8525	1018	804298
FELONY ARRESTS	418	2226	1422	2007	6602	2141	3111	2003	2522	3097	2153	2085	2491	1245	88	33809
MISDEMEANOR ARRESTS	1267	1449	1045	2089	4056	1754	1707	2861	1655	1484	2211	1839	2840	1923	90	25350
JUVENILES DETAINED	75	858	137	581	640	820	313	609	702	381	700	369	328	187	33	8481
ORDINANCE COMPLAINTS	2137	12174	4581	12697	9811	17052	18962	21331	23358	11433	15470	18968	19551	12823	4019	204485
PERSONS INVESTIGATED	14734	48617	35134	52456	50446	49528	63974	65599	71236	50248	53342	48278	12509	20601	5228	641928
AUTOS INVESTIGATED	3490	14870	13201	15951	17780	19794	20408	27368	20467	12885	17588	21173	17351	11514	4177	238094
AUTOS RECOVERED	72	2145	1020	2104	1654	2031	1403	2522	3684	2821	2979	1986	989	536	17	25973
MISSING REPORTS	27	213	248	126	288	253	498	342	352	237	192	285	315	51	0	3405
MISSING RECOVERED	14	415	148	111	136	173	289	240	177	172	126	135	215	10	1	2380
PRELIMINARY COMPLAINTS	3233	9938	5762	11497	13043	7884	11279	14028	15619	11880	12574	11643	11088	4389	373	144030
ACCIDENT REPORTS	484	1284	975	1567	1381	1696	1279	2501	2214	1074	1851	1631	3613	127	45	21702
OTHER REPORTS	4984	13427	7590	15359	20881	17880	24885	23892	27057	15889	24791	11750	21979	10586	1290	242040
PROPERTY RECOVERED-VALUE	742020	38091463	7511593	20873065	12108248	21326147	12782398	25431469	38935463	13487355	31528309	6610816	11089552	5787154	221613	246832665
PRISONERS TRANSFERRED	15258	198	1117	2022	1388	256	1572	274	1303	708	1224	1131	2088	243	18	28908

SICK OR INJURY ACTIVITIES																
SICK OR INJURY RUNS	0	5	0	9	11	14	12	4	5	19	0	9	16	0	2	106
MISC. ACCIDENT REPORTS	0	7	0	8	11	0	12	0	6	6	0	4	0	0	0	54
SICK OR INJURED CONVEYED	0	25	0	51	20	28	73	14	11	38	0	28	38	0	0	327
MILES - SICK OR INJURY RUNS	0	110	0	52	18	200	64	1	32	121	0	43	29	0	0	870

HOURS - MISCELLANEOUS DETAILS																
POLICE RUNS	8032	24567	15427	28520	27254	28865	28087	29340	43888	27825	27866	25497	22073	3957	983	338541
ON PATROL	9853	20918	15569	68699	32992	21110	28888	20379	22210	20452	17590	39526	28998	10342	12638	371164
SPECIAL DETAILS	90	1950	4357	1132	6748	1519	6982	4093	3399	1601	933	2982	4884	3843	646	45269
TIME SPENT - OUT OF SERVICE	6368	9489	7077	11714	35002	11987	12004	16550	2840	11387	29240	14680	13871	7386	4147	193522
TIME SPENT - SICK OR INJURY		39	124	15	7	2855	34	28	31	6		1	113		4	3057
DEMONSTRATIONS	368	1058	418	5448	928	904	784	272	9728	4892	608	840	7332	4784	1731	40171
IN-SERVICE TRAINING	1944	1784	2848	2270	3822	2197	2668	828	2752	1684	1348	3132	2904	18007	12435	60821
DEPARTMENTAL SPORTS	32	178	0	40	72	0	2484	160	1048	0	144	72	232	0	200	4660
MISCELLANEOUS DETAILS	2378	12382	13266	9958	17686	13104	13712	520	11450	4380	23364	19979	2338	19904	50325	214756
TRAFFIC DETAILS	4488	0	808	88	8	1776	0	0	1848	632	1456	3544	0	0	2120	18788
ENTERTAINMENT	2850	2588	3647	920	5808	3748	3996	4041	5758	2648	3344	4440	4595	0	7352	82313
<b>GRAND TOTAL - RUNS</b>	<b>8697</b>	<b>35948</b>	<b>23795</b>	<b>94899</b>	<b>94406</b>	<b>41432</b>	<b>35949</b>	<b>53870</b>	<b>60547</b>	<b>39783</b>	<b>43882</b>	<b>37980</b>	<b>24973</b>	<b>8525</b>	<b>1018</b>	<b>804405</b>
<b>GRAND TOTAL - MILES</b>	<b>96904</b>	<b>391032</b>	<b>515442</b>	<b>617817</b>	<b>553647</b>	<b>547113</b>	<b>432531</b>	<b>551153</b>	<b>607148</b>	<b>534550</b>	<b>506420</b>	<b>539278</b>	<b>370185</b>	<b>308485</b>	<b>470389</b>	<b>7041074</b>