

CRIME IN NEW HAMPSHIRE

1990

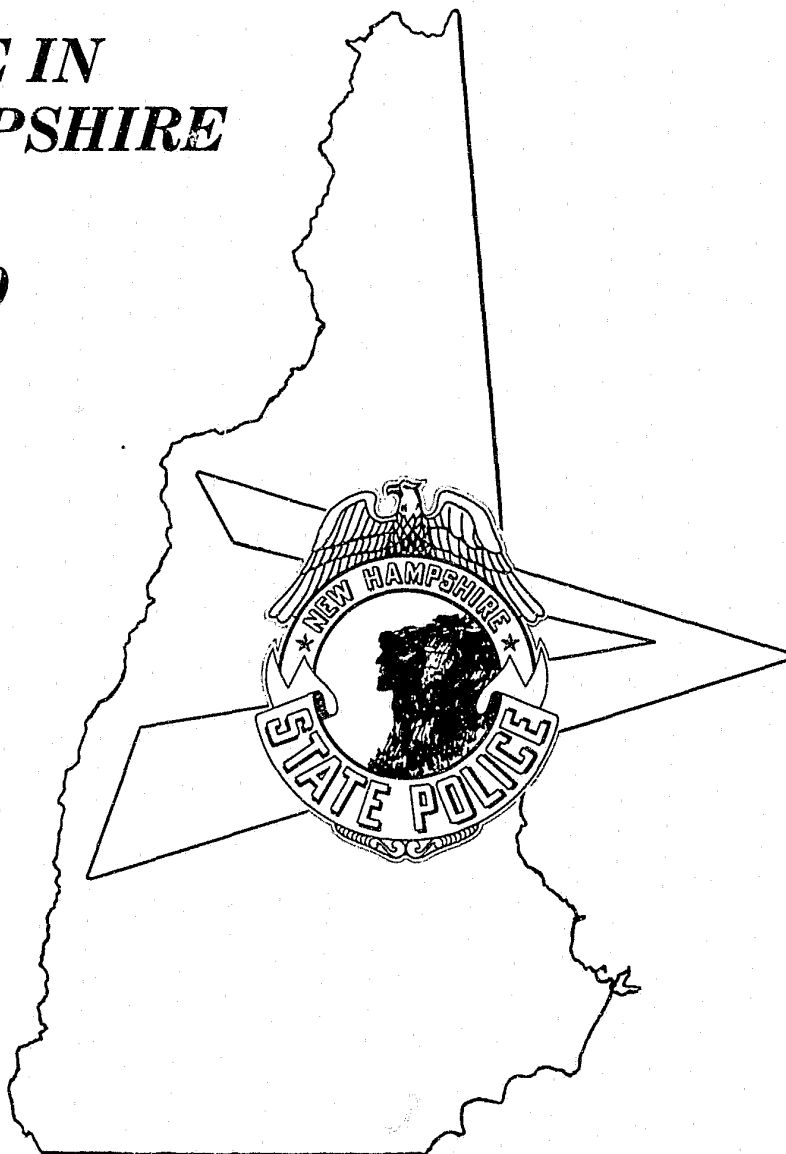

140520

***PREPARED BY
UNIFORM CRIME REPORT UNIT
DEPARTMENT OF SAFETY
DIVISION OF STATE POLICE
CONCORD, NEW HAMPSHIRE 03305***

140520

CRIME IN NEW HAMPSHIRE

1990

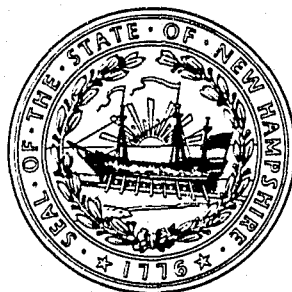

NCJRS

JAN 15 1993

ACQUISITIONS

Prepared by

Uniform Crime Report Unit

State of New Hampshire

Department of Safety

Division of State Police

10 Hazen Drive

Concord, New Hampshire 03305

140520

**U.S. Department of Justice
National Institute of Justice**

This document has been reproduced exactly as received from the person or organization originating it. Points of view or opinions stated in this document are those of the authors and do not necessarily represent the official position or policies of the National Institute of Justice.

Permission to reproduce this copyrighted material has been granted by

New Hampshire Dept. of Safety/
Division of State Police

to the National Criminal Justice Reference Service (NCJRS).

Further reproduction outside of the NCJRS system requires permission of the copyright owner.



State of New Hampshire

DEPARTMENT OF SAFETY

Richard M. Flynn, Commissioner of Safety

Division of State Police

James H. Hayes Safety Building, 10 Hazen Drive, Concord, N.H. 03305

271-2575

TTY TDD
1-800-992-3312
225-4033

Colonel Lynn M. Presby
Director

November 1, 1991

The Uniform Crime Report Unit of the State Police is pleased to present the fourteenth edition of "Crime in New Hampshire." This statistical analysis represents criminal activity trends based upon the voluntary submission of data from participating law enforcement agencies within the state.

For the year of 1990, the percentage of serious crimes reported rose slightly by 2.4% over 1989. This was due in part by the increases in larceny, up 4.1%, rape, which rose 8.6%, and robbery, up 12.9%. Three other major crimes, murder, arson and aggravated assault, went down by 41.6%, 24.7% and 16.7% respectively. Overall, the past year realized a minimal reduction in both Part I and Part II arrests reported of 1.2%. In particular, drug arrests fell by 23.6% over 1989, while drunk driving apprehensions dropped 10.4%.

With the financial support of the federal government, the coming three years will mark a major change in the UCR Program. The existing program will be replaced by the new, highly detailed incident based reporting system. In anticipation of this new and comprehensive UCR system, we wish to extend our sincere appreciation to the F.B.I. and all the police agencies who serve as the foundation for this criminal information resource.

Very truly yours,

Colonel Lynn M. Presby
Director

LMP/kab

NOTIFICATION

The publication of "Crime in New Hampshire" has served the communities of the state for many years. From the beginning, this report has been a statistical reference that measure the "trends" of Part I and Part II crimes as defined by the Federal Bureau of Investigation. The Uniform Crime Report Unit of the Division of State Police has continually informed both the law enforcement community and the general public that this periodical can only represent data under these terms.

There are several important reasons why this document can only serve as a criminal activity indicator. First, the submission of necessary data is done on a voluntary basis by the police agencies in the state and the number of reporting agencies often vary from year to year. Secondly, inconsistencies arise in how data is interpreted by submitting agencies which can conflict with the federal definitions. Also, unfounded crimes are deleted from the year they are reported, not in the year of occurrence.

Readers are cautioned to keep these factors in mind when reviewing the data and are advised that if year to year comparisons are made crime rate percentages may vary.

STATE OF NEW HAMPSHIRE

COUNTY AND TOWN INDEX MAP

POPULATION - 1,109,252

TOTAL AREA - 9,304.3 Sq. Miles

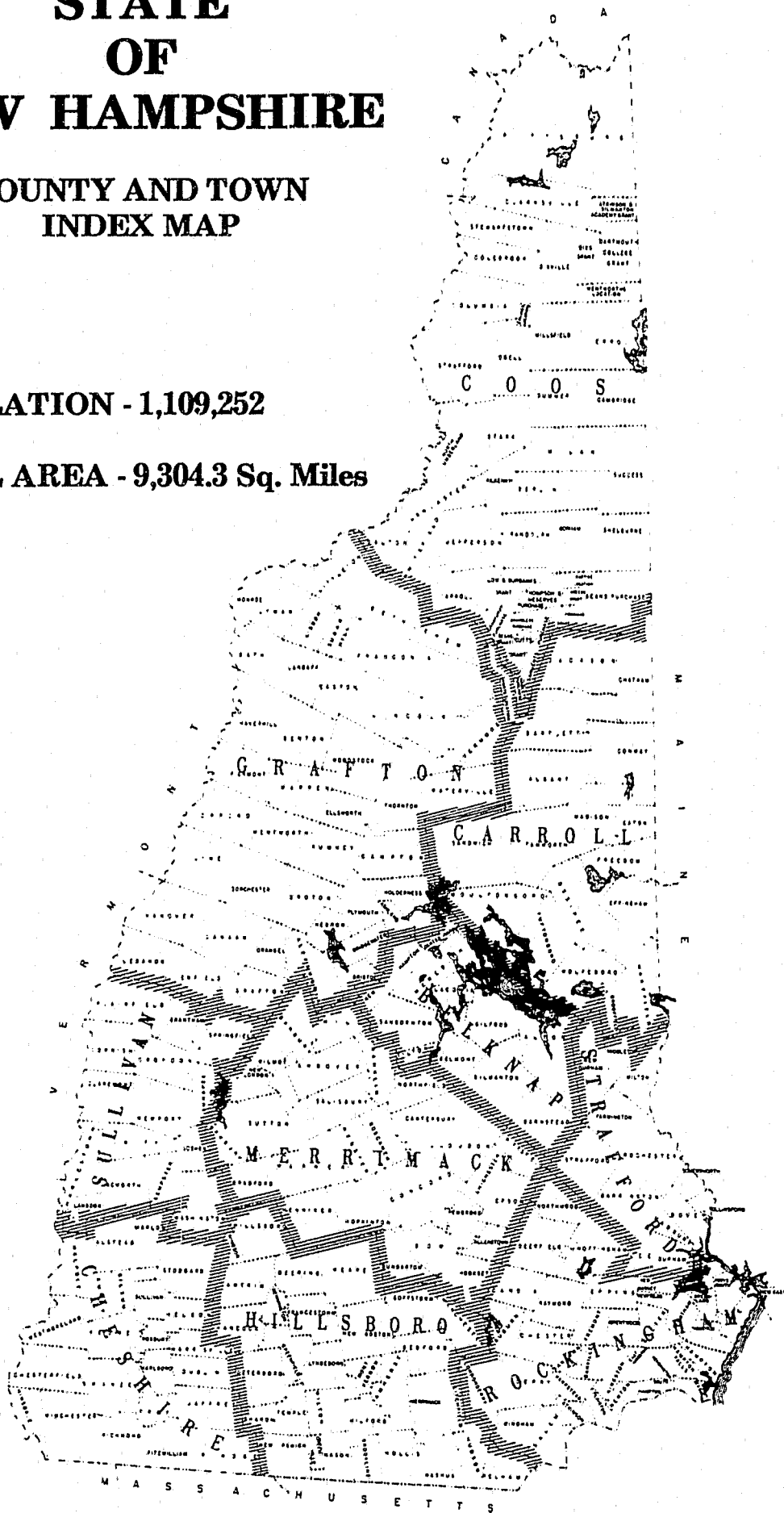

TABLE OF CONTENTS

Glossary of Terms	1
Calculation of Rates	2
Five-Year Comparison of Index Offenses	3
Crime Trends 1990 vs. 1989	4
1990 Crime Clocks	5
Murder	8
Rape	11
Robbery	12
Aggravated Assault	15
Burglary	17
Larceny	21
Motor Vehicle Theft	23
Arson	26
Law Enforcement Officers Assaulted	28
Domestic Assault	31
Value of Property Stolen and Recovered	32
Crime by County	33
Crime by Contributor	38
Crime Rates per County	45
1990 Arrest Totals	46
Juvenile Arrests	47
Adult Arrests	52
Part II Offense Definitions	58

Prepared By

Karen E. Lamb - UCR Supervisor
Susan E. Smart - UCR Data Control Clerk
Kathy Boudreau - Administrative Secretary

GLOSSARY OF TERMS

Adult - In New Hampshire an adult is a person 18 years of age or above.

Cleared by Arrest or Exceptional Means - For UCR purposes, an offense is "cleared by arrest" or solved for crime reporting purposes when at least one person is (1) arrested, (2) charged with the commission of the offense, and (3) turned over to the court for prosecution. In certain situations, when the police have exhausted all leads and done everything possible to clear a case, the offense can be "exceptionally" cleared. The following conditions have to be met before an offense can be cleared exceptionally: (1) The investigation has definitely established the identity of the offender; (2) There is enough information to support an arrest, charge, and turning over to the court for prosecution; (3) The exact location of the offender is known so that he could be taken into custody; and (4) There is some reason outside law enforcement control that precludes arresting, charging, and prosecuting the offender.

Index Offenses - The sum total of eight major offenses used to measure the extent, fluctuation, and distribution of crime in a given geographical area. The eight offenses are: (1) Murder, (2) Forcible Rape, (3) Robbery, (4) Aggravated Assault, (5) Burglary, (6) Larceny-Theft, (7) Motor Vehicle Theft, (8) Arson. Each of these offenses is referred to as an "Index Offense."

Juvenile - In New Hampshire, a person 17 years of age or under.

Property Crime - Consists of the Index Offenses of Burglary, Larceny, Motor Vehicle Theft, and Arson.

Violent Crime - Consists of the Index Offenses of Murder, Forcible Rape, Robbery, and Aggravated Assault.

CALCULATION OF RATES

Offense and Arrest Rates

To compute offense rates per 1,000 population, divide your community's population by 1,000 and then divide the number of offenses by the resulting figure.

Example:

- a. Population for your jurisdiction, 31,600.
- b. Number of known burglaries for your jurisdiction for a year, 341.

Divide 31,600 by 1,000 = 31.6.

Divide 341 by 31.6 = 10.79.

The burglary rate is 10.79 per 1,000 inhabitants.

The number 31.6 can now be divided into any offense class total to obtain a crime rate for that offense.

The same procedure can be used to obtain arrest rates per 1,000 population.

Clearance Rate

The percentage of crimes cleared by arrest is obtained by dividing the number of offenses cleared by the number of actual offenses known. This answer is then multiplied by 100.

Example:

55 Burglaries cleared
341 Burglaries known $.16 \times 100 = 16\%$

Your percentage of clearance for burglary is 16%.

FIVE YEAR COMPARISON OF INDEX OFFENSES

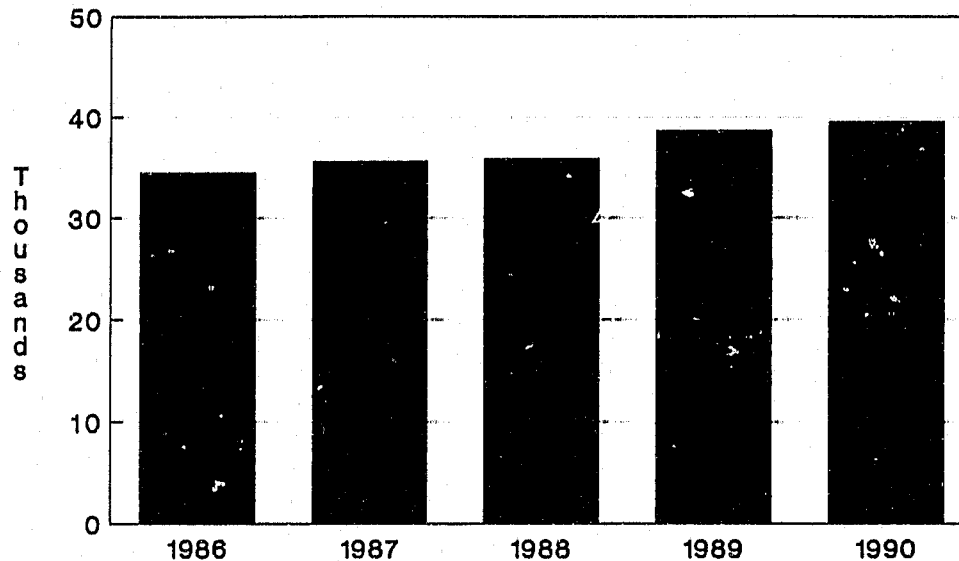

<u>Index Offenses</u>	<u>1986</u>	<u>1987</u>	<u>1988</u>	<u>1989</u>	<u>1990</u>
Number of Offenses	34,473	35,635	35,890	38,653	39,566
Percent Change From Previous Year		+3.4%	+7%	+7.7%	+2.4%
Percent Change From Base Year		+3.4%	+4.1%	+12.1%	+14.8%

CRIME TRENDS

1990 - 1989

INDEX OFFENSES	YEAR	NUMBER OF OFFENSES	PERCENT CHANGED	RATE PER 1000 POPULATION	PERCENT CLEARED
Homicide	1990	21	-41.6	.02	61.9
	1989	36		.03	72.2
Rape	1990	365	+ 8.6	.33	50.9
	1989	336		.30	52.7
Robbery	1990	297	+12.9	.27	25.9
	1989	263		.24	30.4
Aggravated Assault	1990	606	-16.7	.55	55.8
	1989	728		.66	57.4
Burglary	1990	7,972	+ .4	7.19	9.7
	1989	7,942		7.17	8.9
Larceny	1990	27,359	+ 4.1	24.66	16.4
	1989	26,284		23.74	15.8
Motor Vehicle Theft	1990	2,642	- .7	2.38	11.3
	1989	2,660		2.40	12.2
Arson	1990	304	-24.7	.27	11.2
	1989	404		.36	15.3
TOTAL	1990	39,566	+ 2.4	35.67	15.7
	1989	38,653		34.92	15.4

*In 1989 a base population of 1,107,000 was used.
The figure 1,109,252 was used for 1990.

1990 CRIME CLOCK

One

INDEX CRIME

Is Committed

Every 13 Minutes 16 Seconds.

One

PROPERTY CRIME

Is Committed

Every 13 Minutes 44 Seconds.

One

VIOLENT CRIME

Is Committed

Every 6 Hours 48 Minutes.

VIOLENT CRIME CLOCK

Percent of Violent Crimes

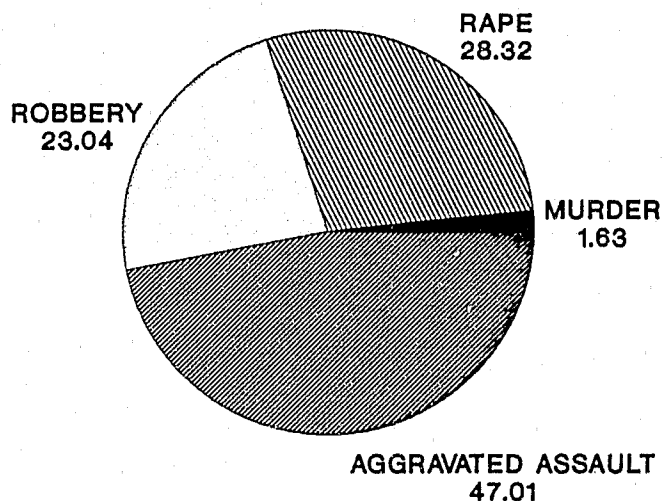

One MURDER every 17 days, 9 hours.

One RAPE every 24 hours.

One ROBBERY every 1 day, 6 hours.

One AGGRAVATED ASSAULT every 14 hours.

PROPERTY CRIME CLOCK

Percent of Property Crimes

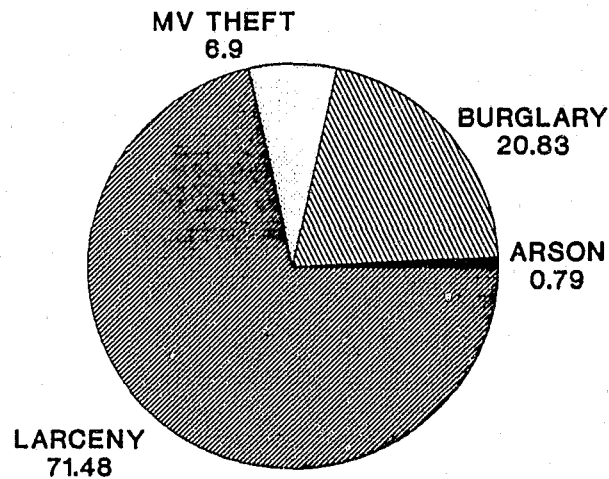

One BURGLARY every 1 hour, 6 minutes.

One LARCENY every 19 minutes, 13 seconds.

One MOTOR VEHICLE THEFT every 3 hours, 19 minutes.

One ARSON every 1 day, 5 hours.

MURDER

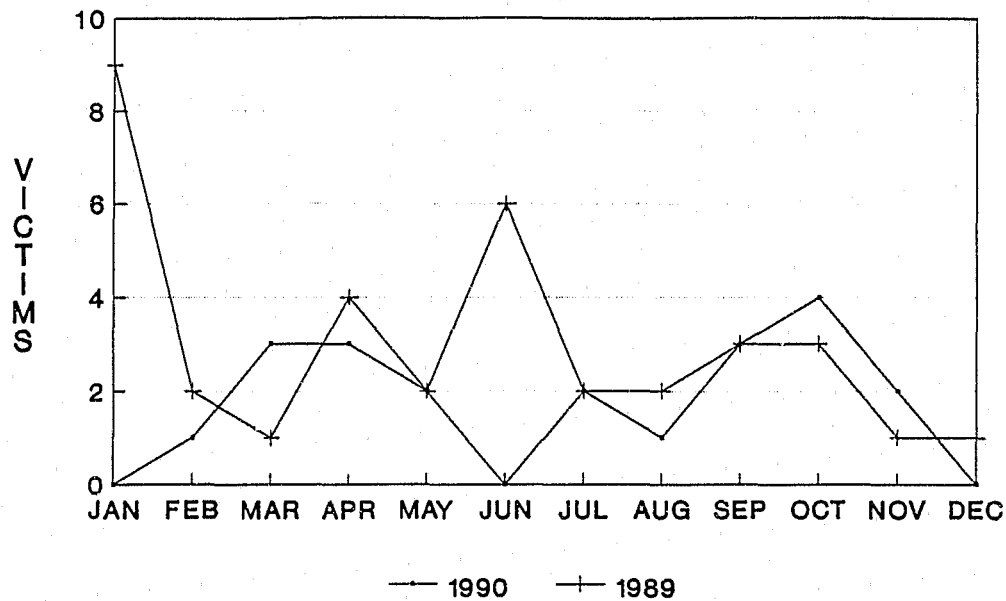

1990 TOTAL - 21

1990 TOTAL CLEARED - 13

Definition - The willful (nonnegligent) killing of one human being by another. Suicides, accidental deaths, assaults to murder, and attempted murders are not included.

CIRCUMSTANCES

Domestic Conflict	- 3	Other	- 1
Argument	- 3	Unknown	- 7
Child Abuse	- 3	Robbery	- 1
Lover's Triangle	- 1	Arson	- 1
Mental Health	- 1		

MURDER

Weapons Used

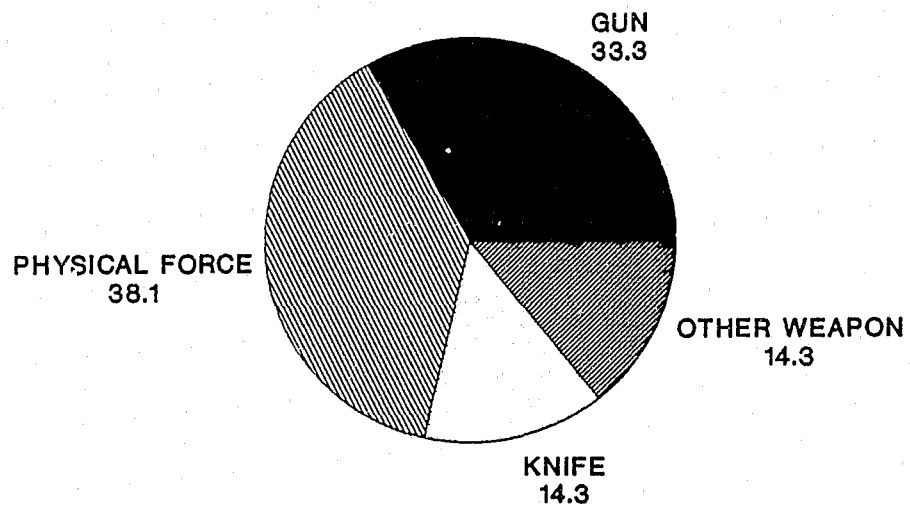

Murder Victims By Age and Sex

Age	Male	Female	Total
NB		2	2
1 - 9	1		1
10 - 19		1	1
20 - 24	2	1	3
25 - 29	3	1	4
30 - 34	1	2	3
35 - 39	1	1	2
40 - 49	1		1
50 - 59			
60+	3	1	4
Total	12	9	21

MURDER

Relationship of Victim to Offender

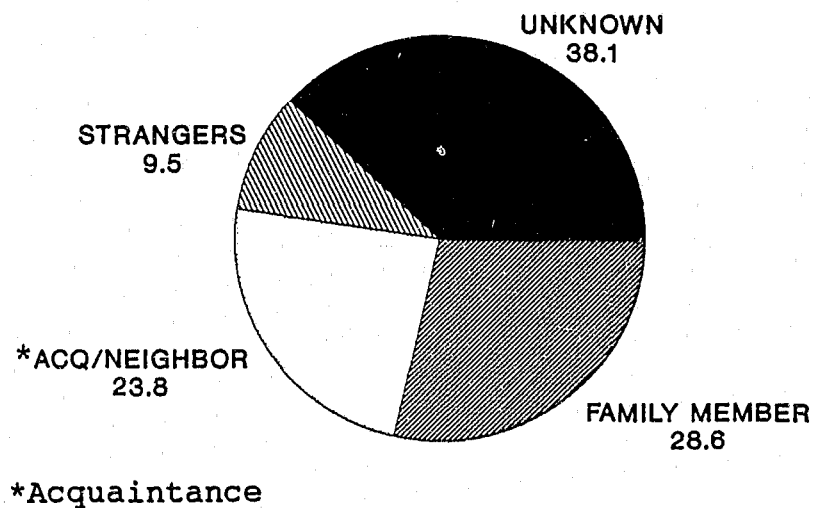

AGE AND SEX OF OFFENDER

Age	Male	Female	Total
14 - 19	4		4
20 - 24	2	1	3
25 - 29	3		3
30 - 39	5	1	6
40 - 59			
60+	1		1
Total	15	2	17*

*Total does not equal the 1990 total cleared on page 8. Two homicides involved multiple offenders.

RAPE

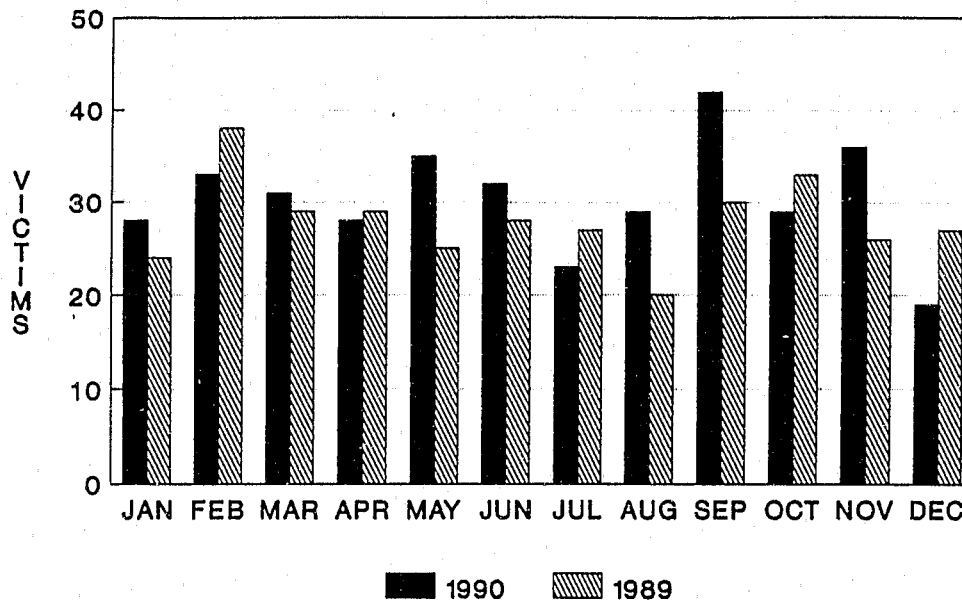

1990 TOTAL - 365

1990 TOTAL CLEARED - 186

Force - 81.64%
Attempt - 18.36%

Definition - The carnal knowledge of a female forcibly and against her will.

AGE OF OFFENDER

	Under 15	15-19	20-24	25-34	35-44	45-54	55 Plus
1990	10	23	28	54	16	8	5
1989	7	11	30	34	30	6	3

ROBBERY

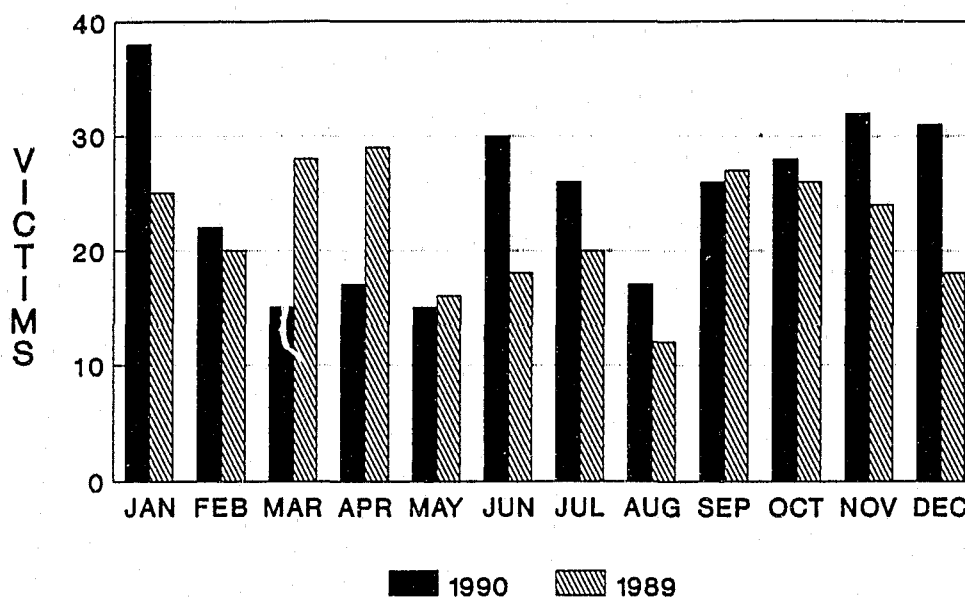

1990 TOTAL - 297

1990 TOTAL CLEARED - 77

Definition - The taking or attempting to take anything of value from the care, custody, or control of a person or persons by force or threat of force or violence and/or by putting the victim in fear.

AGE OF OFFENDER

	Under 15	15-19	20-24	25-34	35-44	45-54	55 Plus
1990	3	30	30	37	13	1	-
1989	1	24	27	31	7	3	-

ROBBERY

Amount Taken

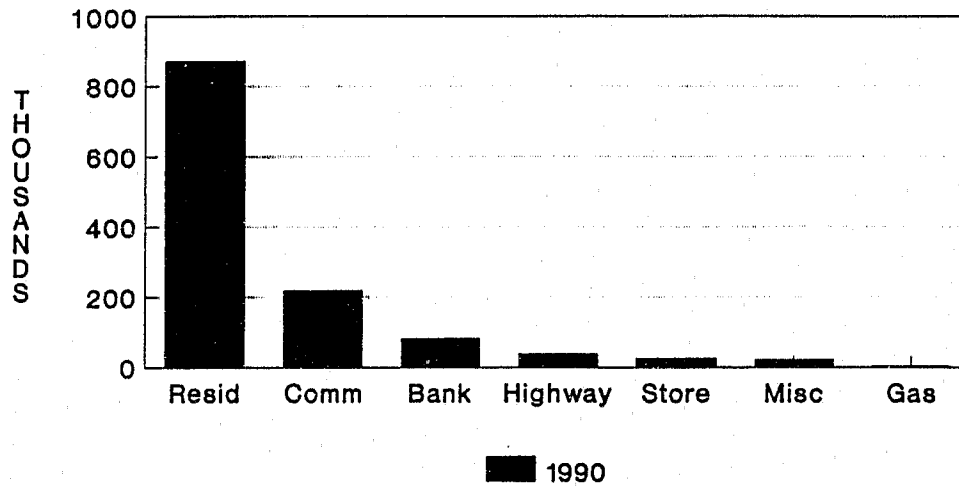

Number of Offenses	Location of Robbery	Value Stolen
27	Residence	\$ 872,050
66	Commercial House	217,216
15	Bank	80,669
46	Highway	36,768
44	Convenience Store	24,190
86	Miscellaneous	21,822
13	Gas or Service Station	2,869
297	TOTAL	\$1,255,584

ROBBERY

ASSAULT WEAPONS USED

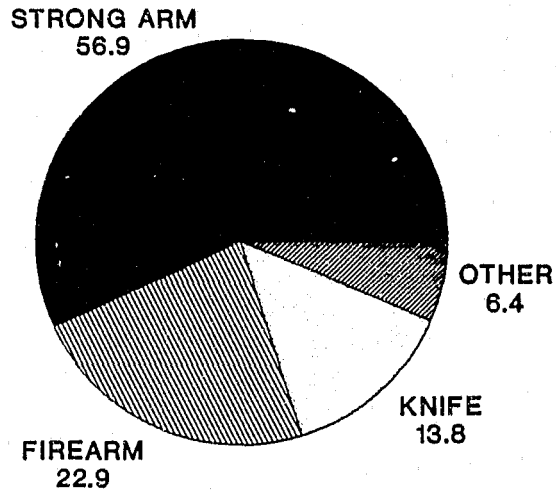

TYPE OF WEAPON

NUMBER OF OFFENSES

Strong Arm	169
Firearm	68
Knife or Cutting Instrument	41
Other Dangerous Weapon	19
TOTAL	297

AGGRAVATED ASSAULT

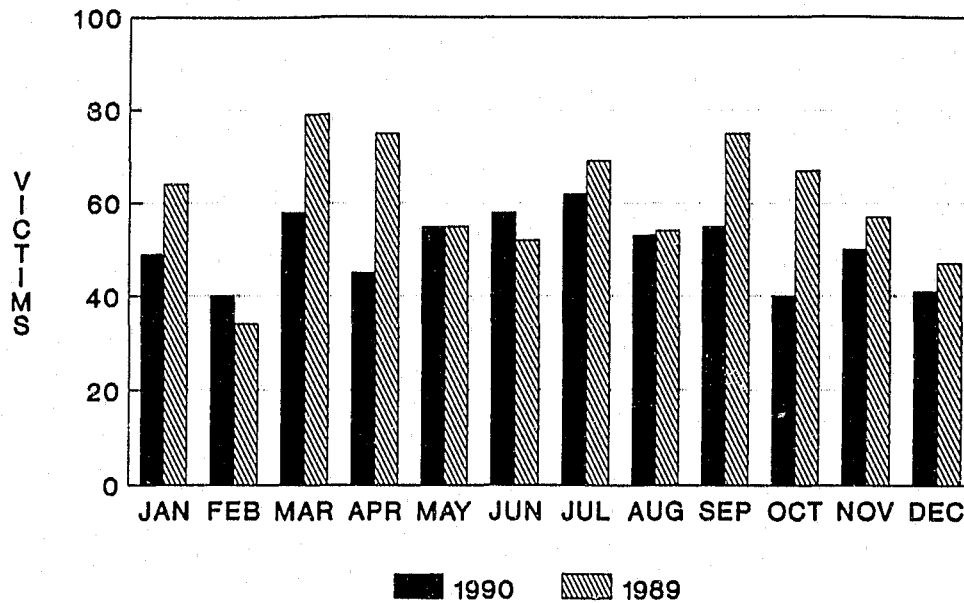

1990 TOTAL - 606

1990 TOTAL CLEARED - 338

Definition - An unlawful attack by one person upon another for the purpose of inflicting severe or aggravated bodily injury.

AGE OF OFFENDER

	Under 15	15-19	20-24	25-34	35-44	45-54	55 Plus
1990	15	71	93	160	66	21	6
1989	9	78	96	166	57	23	8

AGGRAVATED ASSAULT

WEAPONS USED

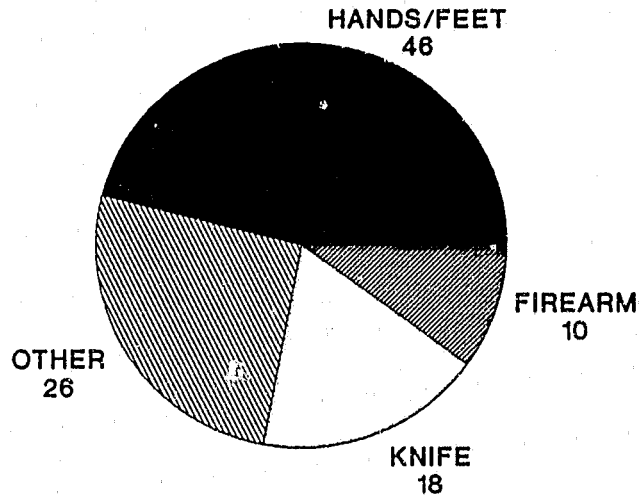

TYPE	1990	%	1989	%
Firearm	60	10%	85	12%
Knife	108	18%	118	16%
Other	157	26%	160	22%
Hands, Feet, etc.	281	46%	365	50%
TOTAL	606		728	

BURGLARY

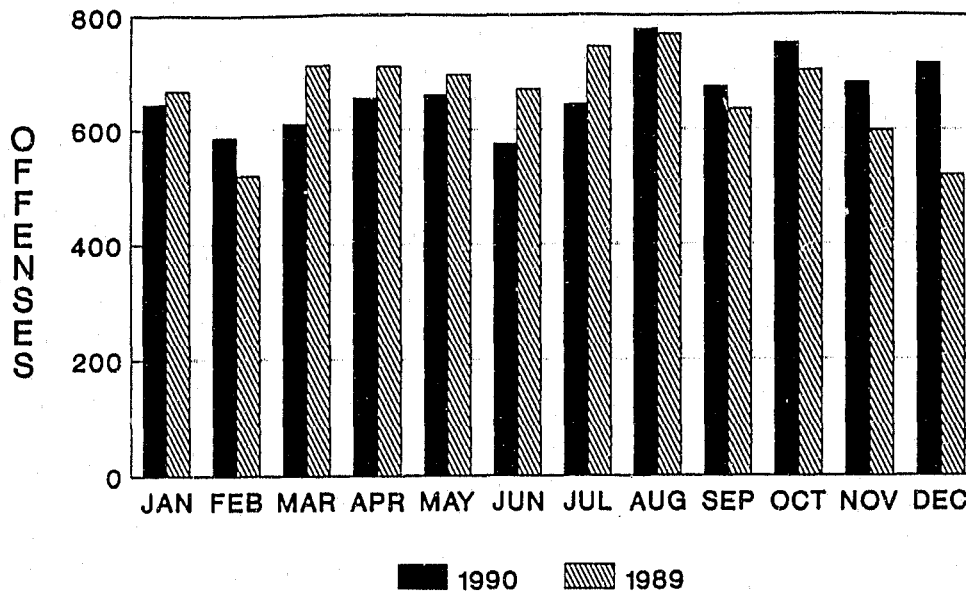

1990 TOTAL - 7,972

1990 TOTAL CLEARED - 776

Definition - The unlawful entry of a structure to commit a felony or a theft.

AGE OF OFFENDER

	Under 15	15-19	20-24	25-34	35-44	45-54	55 Plus
1990	141	417	184	155	44	4	2
1989	95	485	193	142	30	5	2

BURGLARY

ENTRY METHODS

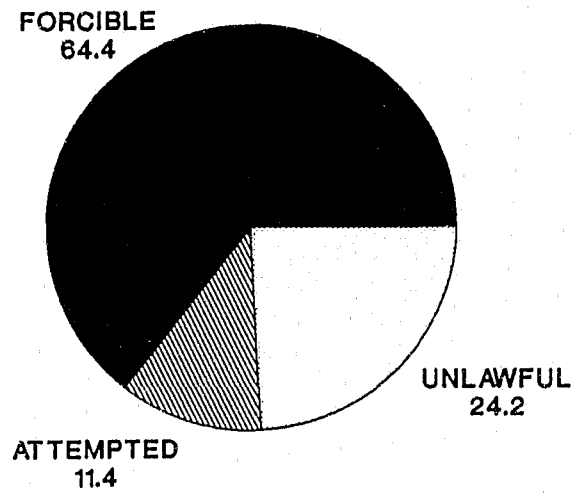

	Number of Offenses
Forcible entry	5,131
Unlawful entry, No force	1,933
Attempted forcible entry	908
TOTAL	7,972

BURGLARY

TIME OF OFFENSE

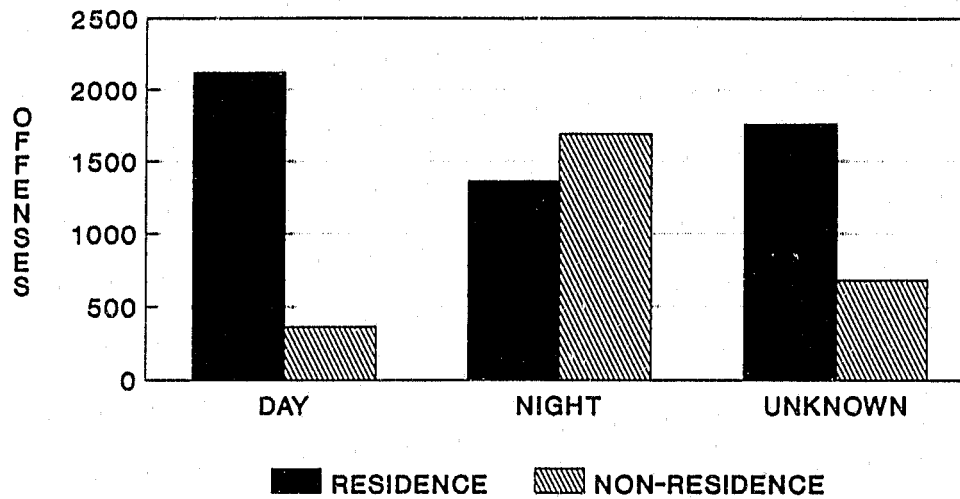

RESIDENCE

NUMBER OF OFFENSES

*Day	2,119
**Night	1,361
Time Unknown	1,759

NON-RESIDENCE

*Day	361
**Night	1,692
Time Unknown	680

TOTAL

7,972

*Day 6 a.m. - 6 p.m.
 **Night 6 p.m. - 6 a.m.

BURGLARY

VALUE OF PROPERTY STOLEN

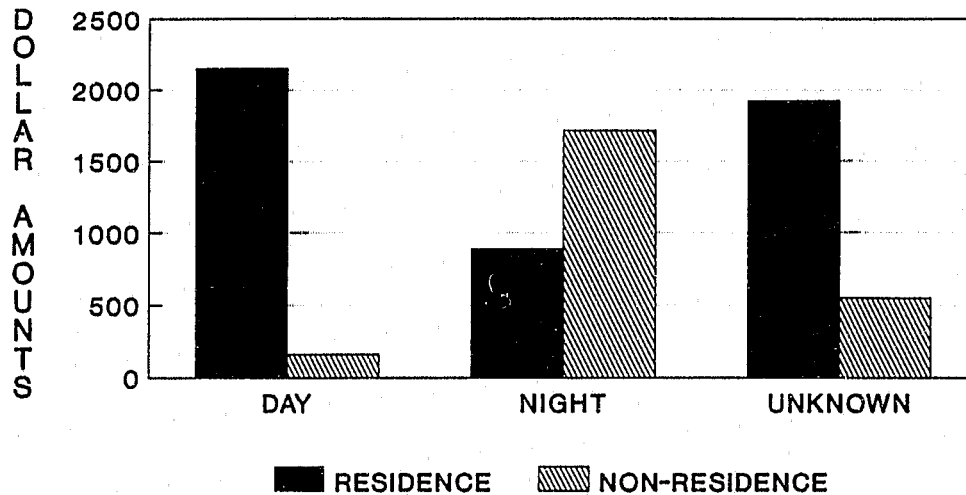

RESIDENCE

Day	\$ 2,153,624
Night	888,868
Unknown	1,923,459

NON-RESIDENCE

Day	161,157
Night	1,714,615
Unknown	548,535

TOTAL	\$ 7,390,258
--------------	---------------------

LARCENY

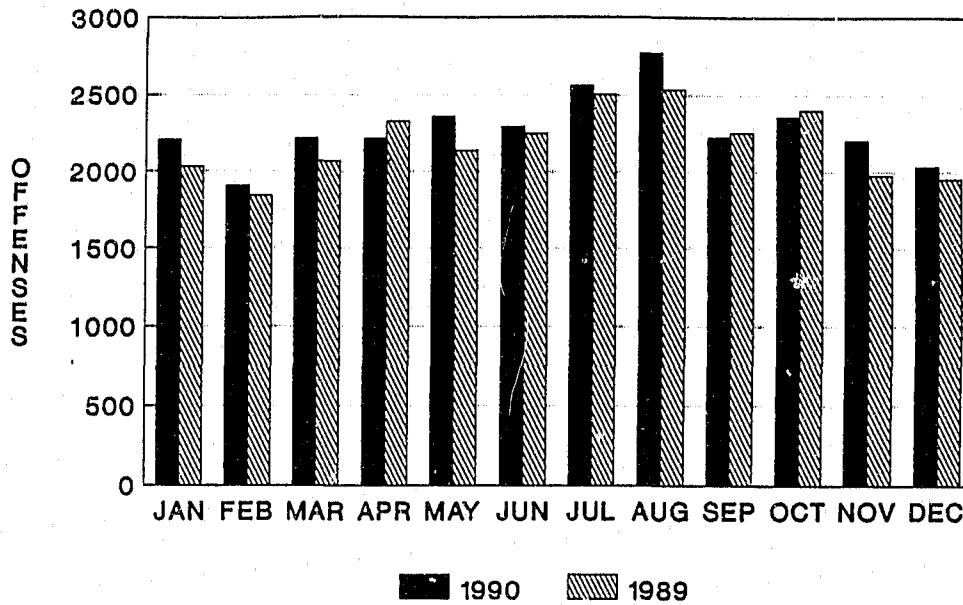

1990 TOTAL - 27,359

1990 TOTAL CLEARED - 4,497

Definition - The unlawful taking, carrying, leading or riding away of property from the possession or constructive possession of another.

AGE OF OFFENDER

	Under 15	15-19	20-24	25-34	35-44	45-54	55 Plus
1990	419	1628	780	928	477	177	148
1989	391	1570	756	890	376	169	163

LARCENY

TYPE AND VALUE

<u>Nature of Larceny</u>	<u>Number of Offenses</u>	<u>Percent</u>	<u>Total Value</u>	<u>Average Value</u>
Pocket Picking	84	.31	18,196	\$216.62
Purse Snatching	169	.62	29,278	173.24
Shoplifting	3,762	13.75	515,715	137.08
From Motor Vehicles	7,598	27.77	2,812,214	370.13
Motor Vehicle Parts	2,698	9.86	880,247	326.26
Bicycles	1,947	7.12	488,125	250.71
From Buildings	4,302	15.72	2,880,301	669.53
From Coin-Operated Machines	225	.82	38,534	171.26
All Others	6,574	24.03	3,945,871	600.22
 TOTAL	 27,359	 100.00	 \$11,608,481	 \$424.30

MOTOR VEHICLE THEFTS

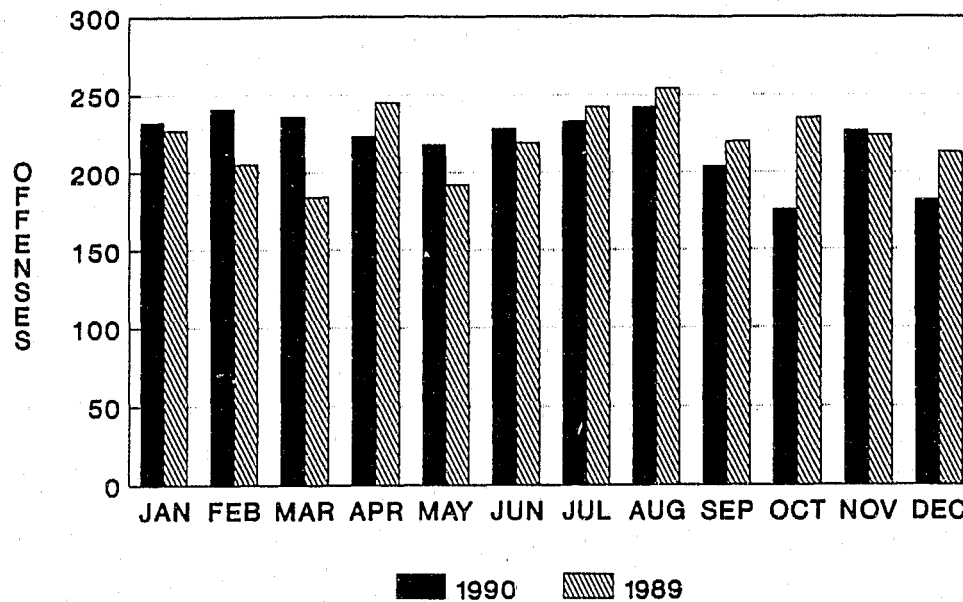

1990 TOTAL - 2,642

1990 TOTAL CLEARED - 298

Definition - The theft or attempted theft of a motor vehicle.

AGE OF OFFENDER

	Under 15	15-19	20-24	25-34	35-44	45-54	55 Plus
1990	12	136	55	39	15	1	1
1989	31	135	37	35	6	2	1

MOTOR VEHICLE THEFTS

TYPE OF VEHICLE

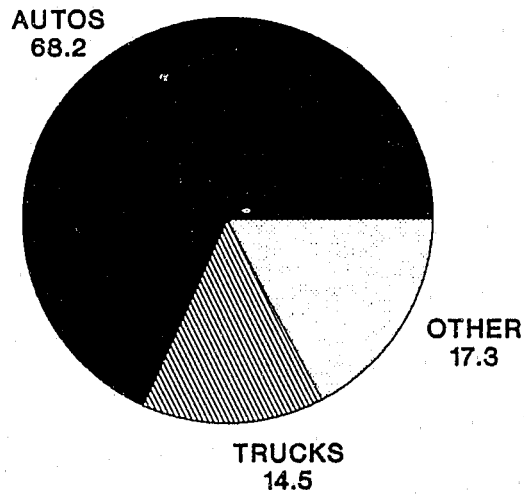

<u>CLASSIFICATION</u>	<u>NUMBER STOLEN</u>
Autos	1,802
Trucks - Buses	383
All Other Vehicles	457
TOTAL	2,642

MOTOR VEHICLES

STOLEN VS. RECOVERED

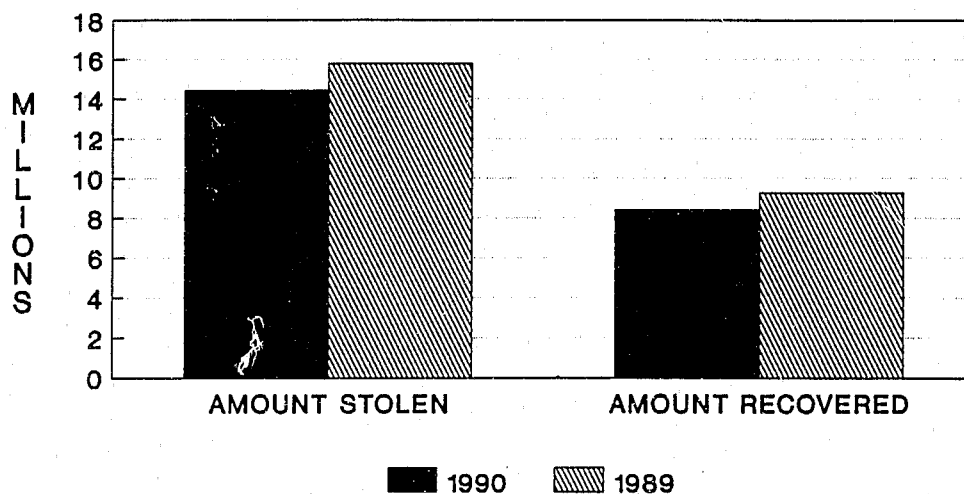

	1990	1989
Amount Stolen	\$14,441,548	\$15,794,739
Amount Recovered	8,397,507	9,231,570
*Percent Recovered	58%	58%

Stolen locally and recovered locally	623
Stolen locally and recovered outside	762
Total locally stolen vehicles recovered	1,385
Stolen outside, recovered locally	496

*Represents percent of dollar amount recovered.
52.4% of all vehicles stolen in 1990 were recovered.

ARSON

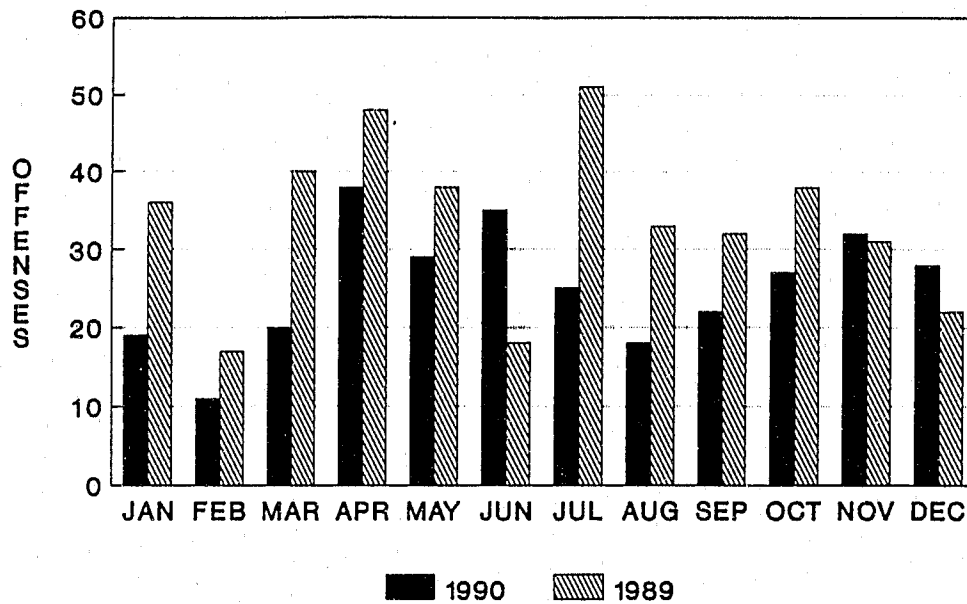

1990 TOTAL - 304

1990 TOTAL CLEARED - 34

Definition - Any willful or malicious burning or attempt to burn, with or without intent to defraud, a dwelling house, public building, motor vehicle or aircraft, personal property of another, etc.

AGE OF OFFENDER

	Under 15	15-19	20-24	25-34	35-44	45-54	55 Plus
1990	12	11	9	9	4	5	2
1989	20	14	14	10	4	1	2

ARSON BREAKDOWN

Property Classification	Number of Offenses	Percent Distribution	Estimated Value of Property Damage	Average Value of Property Damage
Single Occupancy Residential	39	12.83%	\$ 458,795	\$ 11,764
Other Residential	60	19.74%	804,864	13,414
Storage	11	3.62%	97,325	8,848
Industrial/Manufacturing	3	.99%	0	0
Other Commercial	11	3.62%	204,302	18,573
Community/Public	17	5.59%	319,633	19,390
All Other Structure	9	2.96%	170,110	18,901
Total Structure	150	49.35%	2,065,029	13,767
Motor Vehicles	71	23.35%	270,701	3,813
Other Mobile Property	12	3.95%	282,500	23,542
Total Mobile	83	27.30%	553,201	6,665
Total Other	71	23.35%	1,793	25
GRAND TOTAL	304	100.00%	\$ 2,620,023	\$ 8,618

LAW ENFORCEMENT OFFICERS ASSAULTED

<u>Activity</u>	<u>Number Assaulted</u>	<u>Percent Distribution</u>	<u>Percent Cleared</u>
Responding to "Disturbance Calls" (Family quarrels, man with gun, etc.)	131	30.89%	93.89%
Burglaries in progress or pursuing burglary suspects	2	.47%	100.00%
Robberies in progress or pursuing robbery suspects	0	0%	0%
Attempting other arrests	77	18.16%	98.70%
Civil Disorder (Riot, Mass Disobedience)	25	5.90%	100.00%
Handling, transporting, custody of prisoners	104	24.53%	97.11%
Investigating suspicious persons or circumstances	25	5.90%	100.00%
Ambush - No Warning	0	0%	0%
Mentally Deranged	5	1.18%	100.00%
Traffic pursuits and stops	24	5.66%	100.00%
All Other	<u>31</u>	<u>7.31%</u>	<u>96.77%</u>
TOTAL	424	100.00%	96.93%

1990 showed a 12.94% decrease over the 1989 total of 487 officers assaulted.

OFFICERS ASSAULTED BY TIME

<u>Time</u>	<u>Number of assaults</u>	<u>Percent Distribution</u>
12:01 - 2:00 A.M.	107	25.24%
2:01 - 4:00 A.M.	37	8.73%
4:01 - 6:00 A.M.	11	2.59%
6:01 - 8:00 A.M.	7	1.65%
8:01 - 10:00 A.M.	11	2.59%
10:01 - 12:00 A.M.	14	3.30%
12:01 - 2:00 P.M.	13	3.07%
2:01 - 4:00 P.M.	18	4.25%
4:01 - 6:00 P.M.	21	4.95%
6:01 - 8:00 P.M.	43	10.14%
8:01 - 10:00 P.M.	56	13.21%
10:01 - 12:00 P.M.	86	20.28%
TOTAL	424	100.00%

OFFICERS ASSAULTED BY WEAPON

Firearm	2	.47%
Knife or Cutting Instrument	2	.47%
Other Weapon	11	2.60%
Hands, Fists, Feet, etc.	409	96.46%

NUMBER OF OFFICERS INJURED

	<u>Firearm</u>	<u>Knife</u>	<u>Hands</u>	<u>Other</u>	<u>Total</u>
1990	2	1	62	3	68
1989	1	0	56	4	61

OFFICERS ASSAULTED BY TYPE OF ASSIGNMENT

<u>Assignment</u>	<u>Number Assaulted</u>	<u>Percent Distribution</u>
Two-Man Vehicle	60	14.15%
One-Man Vehicle		
Alone	90	21.23%
Assisted	208	49.06%
Detective or Special Assignment		
Alone	3	.71%
Assisted	19	4.48%
Other Assignment		
Alone	13	3.06%
Assisted	31	7.31%

DOMESTIC ASSAULT

In 1979, the General Court mandated the Director of State Police to present an annual report to them concerning the nature and extent of domestic violence in our State. It was decided to collect this data in conjunction with the UCR program by adding a relationship category to the information collected in assaults. The following chart indicates the relationship of the offender to the victim along with the type of weapon used in aggravated assaults and the number of simple assaults for 1990:

RELATIONSHIP

2	Type of Assault	Husband	Wife	Parent	Child	Other	No	Unknown
		on Wife	on Husband	on Child	on Parent	Household Members	Relation- ship	
	Firearm	9	1	1	0	3	30	13
	Knife or Cutting Instrument	4	4	2	2	10	70	9
	Other Dangerous Weapon	7	3	3	2	12	101	15
	Hands, Fists, Feet, Etc. Agg. Injury	21	1	16	6	30	163	18
	Other Assaults - Simple	750	77	125	108	715	3,635	346
	TOTAL	791	86	147	118	770	3,999	401

VALUE OF PROPERTY STOLEN AND RECOVERED

<u>Type of Property</u>	<u>Year</u>	<u>Amount Stolen</u>	<u>Amount Recovered</u>	<u>Percent Recovered</u>
Currency & Notes, etc.	1990	\$ 3,058,493	\$ 206,426	7
	1989	\$ 3,112,861	\$ 236,582	8
Jewelry & Precious Metals	1990	2,556,374	101,889	4
	1989	2,922,846	160,052	5
Clothing & Furs	1990	814,126	87,053	11
	1989	447,110	76,021	17
Locally Stolen Motor Vehicles	1990	14,441,548	8,397,507	58
	1989	15,794,739	9,231,570	58
Office Equipment	1990	483,455	58,855	12
	1989	422,934	33,603	8
Televisions, Radios, Cameras, etc.	1990	3,683,392	198,628	5
	1989	3,339,201	156,050	5
Firearms	1990	168,825	23,271	14
	1989	154,962	23,943	15
Household Goods	1990	1,712,224	38,516	2
	1989	631,689	126,869	20
Consumable Goods	1990	324,488	31,454	10
	1989	160,112	32,051	20
Livestock	1990	23,730	1,100	5
	1989	11,430	700	6
Miscellaneous	1990	7,511,352	678,991	9
	1989	6,667,603	622,095	9
TOTAL	1990	\$34,778,007	\$ 9,823,690	28
	1989	\$33,665,487	\$10,699,536	32

BELKNAP COUNTY

	1990	1989
Homicide	0	2
Rape	23	26
Robbery	7	8
Aggravated Assault	71	53
Burglary	513	701
Larceny	1,490	1,505
Motor Vehicle Theft	110	88
Arson	32	38

TOTALS 2,246 2,421

CHANGE = -7.2%

CARROLL COUNTY

	1990	1989
Homicide	1	1
Rape	4	6
Robbery	5	3
Aggravated Assault	18	18
Burglary	276	317
Larceny	814	813
Motor Vehicle Theft	38	42
Arson	0	7

TOTALS 1,156 1,207

CHANGE = -4.2%

CHESHIRE COUNTY

	1990	1989
Homicide	1	6
Rape	44	17
Robbery	9	5
Aggravated Assault	75	32
Burglary	295	282
Larceny	1,224	1,154
Motor Vehicle Theft	60	62
Arson	16	27

TOTALS 1,724 1,585

CHANGE = + 8.8%

COOS COUNTY

	1990	1989
Homicide	0	0
Rape	9	4
Robbery	0	0
Aggravated Assault	22	22
Burglary	135	119
Larceny	309	386
Motor Vehicle Theft	32	32
Arson	2	10

TOTALS 509 573

CHANGE = - 11.2%

GRAFTON COUNTY

	1990	1989
Homicide	2	1
Rape	16	6
Robbery	2	3
Aggravated Assault	47	73
Burglary	421	420
Larceny	1,727	1,676
Motor Vehicle Theft	89	73
Arson	18	22

TOTALS 2,322 2,274

CHANGE = + 2.1%

HILLSBORO COUNTY

	1990	1989
Homicide	6	13
Rape	103	146
Robbery	146	124
Aggravated Assault	121	204
Burglary	3,173	3,159
Larceny	9,462	9,480
Motor Vehicle Theft	1,082	1,166
Arson	128	115

TOTALS 14,221 14,407

CHANGE = - 1.3%

MERRIMACK COUNTY

	1990	1989
Homicide	1	4
Rape	33	38
Robbery	29	23
Aggravated Assault	70	67
Burglary	771	671
Larceny	2,701	2,233
Motor Vehicle Theft	217	214
Arson	17	26

TOTALS 3,839 3,276

CHANGE = + 17.2%

ROCKINGHAM COUNTY

	1990	1989
Homicide	3	7
Rape	78	41
Robbery	64	72
Aggravated Assault	95	163
Burglary	1,611	1,474
Larceny	5,447	5,261
Motor Vehicle Theft	827	769
Arson	70	107

TOTALS 8,195 7,894

CHANGE = + 3.8%

STRAFFORD COUNTY

	1990	1989
Homicide	7	2
Rape	36	30
Robbery	30	17
Aggravated Assault	60	68
Burglary	559	593
Larceny	3,298	3,077
Motor Vehicle Theft	129	145
Arson	19	40

TOTALS 4,138 3,972

CHANGE = + 4.2%

SULLIVAN COUNTY

	1990	1989
Homicide	0	0
Rape	19	22
Robbery	5	8
Aggravated Assault	27	28
Burglary	218	206
Larceny	887	699
Motor Vehicle Theft	58	69
Arson	2	12

TOTALS 1,216 1,044

CHANGE = + 16.5%

BELKNAP COUNTY

	HOMICIDE	RAPE	ROBBERY	AGG. ASSAULT	SIMPLE ASSAULT	BURGLARY	LARCENY	MV THEFT	ARSON	TOTAL
ALTON		1		9	32	63	77	2	1	185
BELMONT			1	12	78	70	204	23	4	392
LACONIA		13	6	40	212	259	679	64	23	1296
MEREDITH				7	50	79	187	13	3	339
NEW HAMPTON						5	51	1		57
SANBORNTON					4	10	48	4	1	67
TILTON		1		2	19	24	117	3		166
BELKNAP S.O.		8					125			133
STATE POLICE				1	2	3	2			8
Total		23	7	71	397	513	1490	110	32	2643

CARROLL COUNTY

	HOMICIDE	RAPE	ROBBERY	AGG. ASSAULT	SIMPLE ASSAULT	BURGLARY	LARCENY	MV THEFT	ARSON	TOTAL
CONWAY		2	2	13	80	162	557	22		838
MOULTONBORO						23	65			88
WAKEFIELD					4	19	59	3		85
WOLFEBORO		1	1	1	9	23	78	4		117
STATE POLICE	1	1	2	4	35	49	55	9		156
Total	1	4	5	18	128	276	814	38		1284

CHESHIRE COUNTY

	HOMICIDE	RAPE	ROBBERY	AGG. ASSAULT	SIMPLE ASSAULT	BURGLARY	LARCENY	MV THEFT	ARSON	TOTAL
CHESTERFIELD		2			3	21	15	1		42
FITZWILLIAM			1	3	1	13	10	3		31
HINSDALE			1	4	10	13	50	1	1	80
JAFFREY		4		4	39	18	92	4	1	162
KEENE	1	36	6	56	221	146	940	41	13	1460
RINDGE					1	4	11		1	17
SWANZEY					9	17	37	1		64
TROY										
WINCHESTER			1	4	21	10	30	1		67
CHESHIRE S.O.						5		1		6
STATE POLICE		2		4	19	48	39	7		119
Total	1	44	9	75	324	295	1224	60	16	2048

COOS COUNTY

	HOMICIDE	RAPE	ROBBERY	AGG. ASSAULT	SIMPLE ASSAULT	BURGLARY	LARCENY	MV THEFT	ARSON	TOTAL
BERLIN				2		21	76	5		104
COLEBROOK		2		5	6	11	41	12		77
GORHAM		1		1	10	7	54	4		77
LANCASTER		2		5	23	28	40	1		99
NORTHUMBERLAND		2		2	12	6	29	2		53
STATE POLICE		2		7	38	62	69	8	2	188
Total		9		22	89	135	309	32	2	598

GRAFTON COUNTY

	HOMICIDE	RAPE	ROBBERY	AGG. ASSAULT	SIMPLE ASSAULT	BURGLARY	LARCENY	MV THEFT	ARSON	TOTAL
ASHLAND				5	16	9	72	5		107
BRIDGEWATER						1	3	1		5
BRISTOL		1			29	29	109	9	5	182
ENFIELD					10	11	54	3		78
HANOVER		2				49	251	2	4	308
HOLDERNESS				1	8	15	71	4		99
LEBANON		2	2	13	138	86	585	30	1	857
LINCOLN				3	4	23	206	3	1	240
LITTLETON				5	35	51	79	6		176
ORANGE		1		3	2	3	2		1	12
PLYMOUTH	1	5		10	28	53	163	16	4	280
WATERVILLE VALLEY				1	4	10	56			71
WOODSTOCK					5	21	35	3		64
STATE POLICE	1	5		6	17	60	41	7	2	139
Total	2	16	2	47	296	421	1727	89	18	2618

HILLSBORO COUNTY

	HOMICIDE	RAPE	ROBBERY	AGG. ASSAULT	SIMPLE ASSAULT	BURGLARY	LARCENY	MV THEFT	ARSON	TOTAL
AMHERST		4		1	42	74	167	13	2	303
BEDFORD				2	28	141	316	28	1	516
GOFFSTOWN	1		1	12	93	87	273	10	3	480
GREENFIELD					7	6	2	4		19
GREENVILLE		1		1	29	26	94	8		159
HILLSBORO			3	5	57	58	85	9	3	220
HOLLIS					3	24	31	2	1	61
HUDSON		7	3	4	92	153	340	42	4	645
LITCHFIELD				1	22	11	46	2	1	83
MANCHESTER	2	21	116	58	1553	1887	4762	581	70	9050
MERRIMACK		5	4	2	94	65	278	22	9	479
MILFORD		17	1	12	112	71	349	19	4	585
NASHUA	1	44	17	11	411	484	2480	326	21	3795
PETERBOROUGH			1	2		31	164	9		207
WILTON				6	22	18	52	4		102
STATE POLICE	2	4		4	20	36	19	5	5	95
Total	6	103	146	121	2578	3173	9462	1082	128	16799

MERRIMACK COUNTY

	HOMICIDE	RAPE	ROBBERY	AGG. ASSAULT	SIMPLE ASSAULT	BURGLARY	LARCENY	MV THEFT	ARSON	TOTAL
ALLENSTOWN				1	16	30	50	9		106
BOSCAWEN				1	21	24	42	1		89
BOW					1	19	64	13		97
CONCORD		20	23	22	453	344	1594	116	8	2580
FRANKLIN		11		7	105	65	194	12	3	397
HENNIKER					11	34	80	5		130
HOOKESETT		1	1	8	43	85	292	24	2	456
LOUDON			1	5	15	6	29	7	2	65
NEW LONDON					7	11	93	3		114
NORTHFIELD				1	19	9	69	2		100
PEMBROKE			1	4	25	44	88	3		165
PITTSFIELD		1	2	5	32	22	62	12	2	138
WEBSTER				1		6	1	1		9
STATE POLICE	1		1	15	45	72	43	9		186
Total	1	33	29	70	793	771	2701	217	17	4632

ROCKINGHAM COUNTY

	HOMICIDE	RAPE	ROBBERY	AGG. ASSAULT	SIMPLE ASSAULT	BURGLARY	LARCENY	MV THEFT	ARSON	TOTAL
ATKINSON						26		1		27
AUBURN					1	37	45	8		91
DERRY	1	14	6	10	294	273	625	101	28	1352
EPPING						13	31	2		46
EXETER		2	1	5	57	57	242	22	5	391
HAMPSTEAD			1	4		26	12	13		56
HAMPTON		2	3	6	133	229	565	76	4	1018
KINGSTON						16	12	4	1	33
LONDONDERRY	1		3	10	52	102	452	47	18	685
NEW CASTLE		2		1	3	4	21			31
NEWINGTON		2	2	1	16	9	363	19		412
NEWMARKET				2	30	23	58			113
NEWTON					12	14	49	4		79
NORTH HAMPTON			1			23	100	14	1	139
NORTHWOOD			1		6	25	35	6	1	74
PLAISTOW		12	11	3	50	86	314	83		559
PORTSMOUTH		30	7	16	182	259	1079	87	7	1667
RAYMOND **					8	9	35	1		53
RYE					6	18	118	3		145
SALEM	1	12	21	20	173	205	921	275	2	1630
SEABROOK		1	3	10	33	62	223	37	2	371
WINDHAM			1	1	20	80	126	21		249
STATE POLICE		1	3	6	13	15	21	3	1	63
Total	3	78	64	95	1089	1611	5447	827	70	9284

STRAFFORD COUNTY

	HOMICIDE	RAPE	ROBBERY	AGG. ASSAULT	SIMPLE ASSAULT	BURGLARY	LARCENY	MV THEFT	ARSON	TOTAL
BARRINGTON				1	22	28	68	3		122
DOVER	4	10	9	12	222	77	906	31	6	1277
DURHAM		7	2	6	20	33	229	3	1	301
FARMINGTON				6	73	16	101	6	1	203
LEE		5		2	8	32	43	2	1	93
MILTON			1	4	17	17	51	4	1	95
ROCHESTER	3	9	13	13	207	182	1172	57	5	1661
SOMERSWORTH		1	3	5	71	94	486	16	3	679
UNH		2	1	10	11	65	225	3	1	318
STATE POLICE		2	1	1	6	15	17	4		46
Total	7	36	30	60	657	559	3298	129	19	4795

SULLIVAN COUNTY

	HOMICIDE	RAPE	ROBBERY	AGG. ASSAULT	SIMPLE ASSAULT	BURGLARY	LARCENY	MV THEFT	ARSON	TOTAL
CHARLESTOWN				2	8	16	43	5		74
CLAREMONT		14	5	9	117	96	565	32		838
GRANTHAM		1				5	10	1		17
NEWPORT		1		13	68	45	240	16	1	384
PLAINFIELD						2	8			10
STATE POLICE		3		3	13	54	21	4	1	99
Total		19	5	27	206	218	887	58	2	1422

**Less than 12 monthly reports.

CRIME RATES PER COUNTY

<u>County</u>	<u>1990 Part I Offenses</u>	<u>1990 Crime Rate Per 1,000 Pop.</u>	<u>1990 Estimated Population</u>	<u>1989 Part I Offenses</u>	<u>1989 Crime Rate Per 1,000 Pop.</u>
Belknap	2,246	45.64	49,216	2,421	47.95
Carroll	1,156	32.65	35,410	1,207	33.81
Cheshire	1,724	24.59	70,121	1,585	22.10
Coos	509	14.61	34,828	573	16.19
Grafton	2,322	30.99	74,929	2,274	30.54
Hillsboro	14,221	42.31	336,073	14,407	42.51
Merrimack	3,839	31.99	120,005	3,276	27.61
Rockingham	8,195	33.33	245,845	7,894	32.83
Strafford	4,138	39.70	104,233	3,972	39.45
Sullivan	1,216	31.51	38,592	1,044	25.71
Total	39,566	35.67	1,109,252	38,653	34.92

Population figures provided by FBI.

1990 ARREST TOTALS

<u>Drug Offense Arrests</u>	<u>1990</u>	<u>1989</u>	
Adult	2,087	2,682	
Juvenile	147	243	
Total	2,234	2,925	-23.6%

<u>DWI Arrests</u>	<u>1990</u>	<u>1989</u>	
Adult	8,161	9,122	
Juvenile	106	103	
Total	8,267	9,225	-10.4%

<u>Liquor Law Arrests</u>	<u>1990</u>	<u>1989</u>	
Adult	3,975	3,825	
Juvenile	1,227	1,399	
Total	5,202	5,224	-.4%

<u>Total Arrests for Part I & Part II Crimes</u>	<u>1990</u>	<u>1989</u>	
Adult	38,428	38,821	-1.0%
Juvenile	6,577	6,718	-2.1%
Total	45,005	45,539	-1.2%

REGION 1
STATE OF NEW HAMPSHIRE
DEPARTMENT OF SAFETY
DIVISION OF STATE POLICE
PROGRAM: ASR03

UNIFORM CRIME REPORTING SUBSYSTEM

STATE JUVENILE ARREST REPORT

PAGE 1

* 1990 *

* 1990 *

SEX	10 AND UNDER	11	12	13	14	15	16	17	TOTAL	-----RACE-----			
										WHITE	BLACK	INDIAN	PAC ISLE
OFFENSE: 01A --MURDER AND NONNEGLIGENT MANSLAUGHTER:													
M							2	1	3	3			
OFFENSE: 02 --FORCIBLE RAPE:													
M	1			2	7	3	6	2	21	20			1
OFFENSE: 03 --ROBBERY:													
M					1		7	4	12	11	1		
F			1		1				2	2			
--			1		2		7	4	14	13	1		
OFFENSE: 04 --AGGRAVATED ASSAULT:													
M	1	2	1	4	6	6	4	14	38	36	1		1
F			1			1		2	4	4			
--	1	2	2	4	6	7	4	16	42	40	1		1
OFFENSE: 05 --BURGLARY, BREAKING AND ENTERING:													
M	11	13	19	40	51	56	71	94	355	342	7		6
F		1		3	3	8	4	4	23	23			
--	11	14	19	43	54	64	75	98	378	365	7		6
OFFENSE: 06 --LARCENY--THEFT (EXCEPT AUTO THEFT):													
M	29	23	36	96	127	173	227	254	965	929	16	1	19
F	1	9	16	33	49	58	57	75	298	287	4	1	6
--	30	32	52	129	176	231	284	329	1263	1216	20	2	25
OFFENSE: 07 --MOTOR VEHICLE THEFT:													
M			1	6	4	30	20	24	85	80	3		2
F					1	5	1	3	10	10			
--			1	6	5	35	21	27	95	90	3		2

REGION 1
STATE OF NEW HAMPSHIRE
DEPARTMENT OF SAFETY
DIVISION OF STATE POLICE
PROGRAM: ASR03

UNIFORM CRIME REPORTING SUBSYSTEM

STATE JUVENILE ARREST REPORT

PAGE 2

* 1990 *

* 1990 *

SEX	10 AND UNDER	11	12	13	14	15	16	17	TOTAL	-----RACE-----			
										WHITE	BLACK	INDIAN	PAC ISLE
OFFENSE: 08 --OTHER ASSAULTS:													
M	9	4	10	19	30	38	51	66	227	214	9	2	2
F				9	11	6	21	20	67	67			
--	9	4	10	28	41	44	72	86	294	281	9	2	2
OFFENSE: 09 --ARSON:													
M	4		2	2	3	1	1	2	15	14			1
F					1				1	1			
--	4		2	2	4	1	1	2	16	15			1
OFFENSE: 10 --FORGERY AND COUNTERFEITING:													
M						1	3	7	11	10	1		
F							2		2	2			
--						1	5	7	13	12	1		
OFFENSE: 11 --FRAUD:													
M						1	2	2	5	5			
F								2	2	2			
--						1	2	4	7	7			
OFFENSE: 13 --STOLEN PROPERTY; BUYING, RECEIVING, POSSESSING:													
M	2	3	4	16	19	23	34	47	148	139	2		7
F				1	3	4	6	1	15	15			
--	2	3	4	17	22	27	40	48	163	154	2		7
OFFENSE: 14 --VANDALISM:													
M	13	15	21	29	46	57	61	82	324	318	5		1
F	3		1	7	2	4	2	4	23	23			
--	16	15	22	36	48	61	63	86	347	341	5		1
OFFENSE: 15 --WEAPONS; CARRYING, POSSESSING, ETC.:													
M				2	2		5	1	10	10			
F								1	1	1			
--				2	2		5	2	11	11			

REGION 1
STATE OF NEW HAMPSHIRE
DEPARTMENT OF SAFETY
DIVISION OF STATE POLICE
PROGRAM: ASR03

UNIFORM CRIME REPORTING SUBSYSTEM

STATE JUVENILE ARREST REPORT

PAGE 3

* 1990 *

* 1990 *

SEX	10 AND UNDER	11	12	13	14	15	16	17	TOTAL	-----RACE-----			
										WHITE	BLACK	INDIAN	PAC ISLE
OFFENSE: 17 --SEX OFFENSES (EXCEPT FORCIBLE RAPE AND PROSTITUTION):													
M	1	1	1	5	6	4	10	4	32	31	1		
F	2	2	1		1	2			8	8			
--	3	3	2	5	7	6	10	4	40	39	1		
OFFENSE: 18A --SALES\MANUFACTURING OF OPIUM, COCAINE, AND THEIR DERIVATIVES:													
M						1	1	3	5	2			3
OFFENSE: 18B --SALES\MANUFACTURING OF MARIJUANA:													
M						1	3	3	7	7			
F							1		1	1			
--						1	4	3	8	8			
OFFENSE: 18C --SALES\MANUFACTURING OF SYNTHETIC NARCOTICS:													
M							1	1	2	2			
F							1		1	1			
--							2	1	3	3			
*SUBTOTAL: SALES\MANUFACTURING OF DRUGS:													
--						2	7	7	16	13			3
OFFENSE: 18E --POSSESSION OF OPIUM, COCAINE AND THEIR DERIVATIVES:													
M						1	2	2	5	5			
OFFENSE: 18F --POSSESSION OF MARIJUANA:													
M			1	1	3	12	32	51	100	96		2	2
F					3	2	11	7	23	22	1		
--			1	1	6	14	43	58	123	118	1	2	2
OFFENSE: 18G --POSSESSION OF SYNTHETIC NARCOTICS:													
M								1	1	1			

REGION 1
STATE OF NEW HAMPSHIRE
DEPARTMENT OF SAFETY
DIVISION OF STATE POLICE
PROGRAM: ASR03

UNIFORM CRIME REPORTING SUBSYSTEM

STATE JUVENILE ARREST REPORT

PAGE 4

* 1 9 9 0 *

* 1 9 9 0 *

SEX	10 AND UNDER	11	12	13	14	15	16	17	TOTAL	-----RACE-----				
										WHITE	BLACK	INDIAN	PAC ISLE	
OFFENSE: 18H --POSSESSION OF DANGEROUS NON-NARCOTIC:														
M								1	1		1			
F								1	1		1			
--								2	2		2			
*SUBTOTAL: POSSESSION OF DRUGS:														
--		1		1	6	15	45	63	131		126	1	2	2
**TOTAL: DRUG OFFENSES:														
--		1		1	6	17	52	70	147		139	1	2	5
OFFENSE: 20 --OFFENSES AGAINST FAMILY AND CHILDREN:														
M				1		1		1	3		2	1		
F					1			3	4		4			
--				1	1	1		4	7		6	1		
OFFENSE: 21 --DRIVING UNDER THE INFLUENCE:														
M						1	22	70	93		93			
F					2		3	8	13		13			
--					2	1	25	78	106		106			
OFFENSE: 22 --LIQUOR LAWS:														
M	2	1	10	20	79	235	523	870		862	7			1
F	1	1	8	17	62	110	158	357		354	1			2
--	3	2	18	37	141	345	681	1227		1216	8			3
OFFENSE: 23 --DRUNKEDNESS:														
M			2	6	21	45	100	174		174				
F	1		1	2	15	30	20	37	106		104	2		
--	1		1	4	21	51	65	137	280		278	2		

REGION 1
STATE OF NEW HAMPSHIRE
DEPARTMENT OF SAFETY
DIVISION OF STATE POLICE
PROGRAM: ASR03

UNIFORM CRIME REPORTING SUBSYSTEM

PAGE 5

STATE JUVENILE ARREST REPORT

* 1990 *

* 1990 *

SEX	10 AND UNDER	11	12	13	14	15	16	17	TOTAL	RACE			
										WHITE	BLACK	INDIAN	PAC ISLE
OFFENSE: 24 --DISORDERLY CONDUCT::													
M	1	2	6	5	24	21	32	66	157	151	2		4
F	1			1	5	5	7	10	29	28	1		
--	2	2	6	6	29	26	39	76	186	179	3		4
OFFENSE: 25 --VAGRANCY:													
M						4		1	5	5			
F						1			1	1			
--						5		1	6	6			
OFFENSE: 26 --ALL OTHER OFFENSES (EXCEPT TRAFFIC):													
M	9	9	10	59	83	159	192	287	808	792	11		5
F	3	3	8	10	31	49	54	67	225	222	3		
--	12	12	18	69	114	208	246	354	1033	1014	14		5
OFFENSE: 27 --TRUANCY:													
M	3	4	5	6	12	24	3	3	60	58	2		
F	3			2	7	6	5	3	26	26			
--	6	4	5	8	19	30	8	6	86	84	2		
OFFENSE: 28 --INCORRIGIBLE:													
M	12	11	12	13	23	9	8	5	93	89	4		
F	2	1	2	6	17	12	12	7	59	56	3		
--	14	12	14	19	40	21	20	12	152	145	7		
OFFENSE: 29 --RUNAWAY:													
M	4	4	7	23	53	75	80	57	303	286	10		7
F	1	3	6	42	72	89	77	47	337	326	7		4
--	5	7	13	65	125	164	157	104	640	612	17		11
****GRAND TOTAL:													
--	116	114	175	465	768	1146	1554	2239	6577	6392	105	6	74

DISPOSITION: (1)WITHIN DEPT.- 2439. (2)JUVENILE- 3149. (3)WELFARE- 155. (4)OTHER POLICE- 272. (5)CRIM./ADULT CRT.- 562.

REGION 1
STATE OF NEW HAMPSHIRE
DEPARTMENT OF SAFETY
DIVISION OF STATE POLICE
PROGRAM: ASR03

UNIFORM CRIME REPORTING SUBSYSTEM

STATE ADULT ARREST REPORT

PAGE 1

* 1990 *

* 1990 *

																	-----RACE-----				
																	WHITE	BLK	IND	PAC ISLE	
SEX	18	19	20	21	22	23	24	25- 29	30- 34	35- 39	40- 44	45- 49	50- 54	55- 59	60- 64	OVER 65	TOTAL				
OFFENSE: 01A --MURDER AND NONNEGLIGENT MANSLAUGHTER:																					
M	1							3	2								6	5		1	
F					1					1							2	2			
--	1				1			3	2	1							8	7		1	
OFFENSE: 01B --MANSLAUGHTER BY NEGLIGENCE:																					
M	1	3				1	1	5	1	1	1	1					15	15			
F		1			1				1								3	3			
--	1	4			1	1	1	5	2	1	1	1					18	18			
OFFENSE: 02 --FORCIBLE RAPE:																					
M	5	6	10	4	9	2	3	34	17	9	7	6	2	2	1	2	119	109	2	8	
OFFENSE: 03 --ROBBERY:																					
M	12	6	8	9	4	4	5	12	23	8	5		1				97	88	6	3	
F	1								2								3	3			
--	13	6	8	9	4	4	5	12	25	8	5		1				100	91	6	3	
OFFENSE: 04 --AGGRAVATED ASSAULT:																					
M	18	21	20	16	18	21	11	78	63	41	21	11	8	3	1	1	352	337	6	9	
F	2	3	1	3		2	1	10	9	2	2	1	1	1			38	36		1	
--	20	24	21	19	18	23	12	88	72	43	23	12	9	4	1	1	390	373	6	10	
OFFENSE: 05 --BURGLARY, BREAKING AND ENTERING:																					
M	104	68	51	41	35	25	21	91	48	36	6	2	2	1		1	532	504	11	2	
F	3	5	2	2	1	1	5	12	4	1	1						37	36		1	
--	107	73	53	43	36	26	26	103	52	37	7	2	2	1		1	569	540	11	2	
OFFENSE: 06 --LARCENY --THEFT (EXCEPT AUTO THEFT):																					
M	294	276	167	137	89	83	92	360	276	200	112	59	34	30	15	27	2251	2108	63	4	
F	117	97	67	46	34	31	34	145	147	96	69	50	34	32	18	26	1043	959	33	2	
--	411	373	234	183	123	114	126	505	423	296	181	109	68	62	33	53	3294	3067	96	6	

REGION 1
STATE OF NEW HAMPSHIRE
DEPARTMENT OF SAFETY
DIVISION OF STATE POLICE
PROGRAM: ASR03

UNIFORM CRIME REPORTING SUBSYSTEM

STATE ADULT ARREST REPORT

PAGE 2

* 1990 *

* 1990 *

																	-----RACE-----				
																	PAC				
SEX	18	19	20	21	22	23	24	25- 29	30- 34	35- 39	40- 44	45- 49	50- 54	55- 59	60- 64	OVER 65	TOTAL	WHITE	BLK	IND	ISLE
OFFENSE: 07 --MOTOR VEHICLE THEFT:																					
M	27	24	16	14	12	4	6	20	13	12	2	1		1			152	142	1		9
F		2	2				1	4	2	1							12	11			1
--	27	26	18	14	12	4	7	24	15	13	2	1		1			164	153	1		10
OFFENSE: 08 --OTHER ASSAULTS:																					
M	123	132	142	154	145	162	182	699	558	316	183	113	44	20	14	15	3002	2888	59	6	49
F	22	27	29	35	19	31	24	123	88	43	33	13	6	3	1	3	500	490	7	1	2
--	145	159	171	189	164	193	206	822	646	359	216	126	50	23	15	18	3502	3378	66	7	51
OFFENSE: 09 --ARSON:																					
M	3	4	3	2		2	1	4	5	3	1	4	1			2	35	35			
F			1														1	1			
--	3	4	4	2		2	1	4	5	3	1	4	1			2	36	36			
OFFENSE: 10 --FORGERY AND COUNTERFEITING:																					
M	9	11	8	10	7	2	11	28	18	8	9	4	1		1		127	115	9		3
F	6	5	5	2	1	1	3	11	4	4	3	4		1			50	47	3		
--	15	16	13	12	8	3	14	39	22	12	12	8	1	1	1		177	162	12		3
OFFENSE: 11 --FRAUD:																					
M	15	10	12	16	13	15	9	65	67	33	18	8	7	1	2	2	293	285	7		1
F	5	5	10	9	24	3	14	48	38	20	17	15	3	3	2		216	210	3	1	2
--	20	15	22	25	37	18	23	113	105	53	35	23	10	4	4	2	509	495	10	1	3
OFFENSE: 12 --EMBEZZLEMENT:																					
M									1	1							2	2			
F									1								1	1			
--									2	1							3	3			

REGION 1
STATE OF NEW HAMPSHIRE
DEPARTMENT OF SAFETY
DIVISION OF STATE POLICE
PROGRAM: ASR03

UNIFORM CRIME REPORTING SUBSYSTEM

STATE ADULT ARREST REPORT

PAGE 3

* 1 9 9 0 *

* 1 9 9 0 *

																	-----RACE-----				
																	PAC				
SEX	18	19	20	21	22	23	24	25- 29	30- 34	35- 39	40- 44	45- 49	50- 54	55- 59	60- 64	OVER 65	TOTAL	WHITE	BLK	IND	ISLE
OFFENSE: 13 --STOLEN PROPERTY; BUYING, RECEIVING, POSSESSING:																					
M	72	41	42	34	26	15	21	67	37	13	10	1	4				383	346	16	1	20
F	5	15	2	2	1	2	1	10	5	5	1						49	44	4		1
--	77	56	44	36	27	17	22	77	42	18	11	1	4				432	390	20	1	21
OFFENSE: 14 --VANDALISM:																					
M	94	76	85	52	44	31	26	108	71	22	22	11	6	5	2	3	658	641	6	1	10
F	7	8	4	5	2	6	2	23	15	5	1						78	76	2		
--	101	84	89	57	46	37	28	131	86	27	23	11	6	5	2	3	736	717	8	1	10
OFFENSE: 15 --WEAPONS: CARRYING, POSSESSING, ETC.:																					
M	13	9	8	3	6	2	10	29	24	16	7	5	1	1		2	136	130	4		2
F								1	1	3		2					7	6			1
--	13	9	8	3	6	2	10	30	25	19	7	7	1	1		2	143	136	4		3
OFFENSE: 16 --PROSTITUTION AND COMMERCIALIZED VICE:																					
M				1		1	1	2		2	1		1				9	9			
F	1	4	2		3		2	10	5	4	1						32	31			1
--	1	4	2	1	3	1	3	12	5	6	2		1				41	40			1
OFFENSE: 17 --SEX OFFENSES (EXCEPT FORCIBLE RAPE AND PROSTITUTION):																					
M	10	19	10	11	20	16	7	59	45	29	24	10	5	4	2	10	281	274	2		5
F	1	1						1	3	1			1				8	8			
--	11	20	10	11	20	16	7	60	48	30	24	10	6	4	2	10	289	282	2		5
OFFENSE: 18A --SALES/MANUFACTURING OF OPIUM, COCAINE, AND THEIR DERIVATIVES:																					
M	12	15	12	15	13	7	8	42	31	26	10	4	4				199	125	17		57
F		1	5	1	8	3	4	13	8	5	6						54	46	3		5
--	12	16	17	16	21	10	12	55	39	31	16	4	4				253	171	20		62

54

REGION 1
STATE OF NEW HAMPSHIRE
DEPARTMENT OF SAFETY
DIVISION OF STATE POLICE
PROGRAM: ASR03

UNIFORM CRIME REPORTING SUBSYSTEM

STATE ADULT ARREST REPORT

PAGE 4

* 1990 *

* 1990 *

																-----RACE-----					
																PAC					
SEX	18	19	20	21	22	23	24	25- 29	30- 34	35- 39	40- 44	45- 49	50- 54	55- 59	60- 64	OVER 65	TOTAL	WHITE	BLK	IND	ISLE
OFFENSE: 18B --SALES/MANUFACTURING OF MARIJUANA:																					
M	10	14	20	9	7	12	7	34	27	21	8	3	1				173	173			
F	3	1	3			3	2	13	4	3	1		3				36	36			
--	13	15	23	9	7	15	9	47	31	24	9	3	4				209	209			
OFFENSE: 18C --SALES/MANUFACTURING OF SYNTHETIC NARCOTICS:																					
M		1		1	1			1	3	1							8	7	1		
OFFENSE: 18D --SALES/MANUFACTURING OF DANGEROUS NON-NARCOTIC DRUGS:																					
M						3			1	1	2						7	7			
F					1				1								2	2			
--					1	3			2	1	2						9	9			
*SUBTOTAL: SALES/MANUFACTURING OF DRUGS:																					
--	25	32	40	26	30	28	21	103	75	57	27	7	8				479	396	21		62
OFFENSE: 18E --POSSESSION OF OPIUM, COCAINE AND THEIR DERIVATIVES:																					
M	4	6	13	15	10	9	6	56	42	36	11	5	1			1	215	187	6		22
F	1	1	1		3	2	3	15	11	6	1						44	43			1
--	5	7	14	15	13	11	9	71	53	42	12	5	1			1	259	230	6		23
OFFENSE: 18F --POSSESSION OF MARIJUANA:																					
M	99	114	107	84	65	65	66	253	167	92	36	4	2				1154	1124	11	1	18
F	12	21	12	10	6	7	7	39	19	11	10	1					155	149	4		2
--	111	135	119	94	71	72	73	292	186	103	46	5	2				1309	1273	15	1	20
OFFENSE: 18G --POSSESSION OF SYNTHETIC NARCOTICS:																					
M		1			2	1	1	6	6	2	3						22	21	1		
F								4	2	2	1						9	9			
--		1			2	1	1	10	8	4	4						31	30	1		

65

REGION 1
STATE OF NEW HAMPSHIRE
DEPARTMENT OF SAFETY
DIVISION OF STATE POLICE
PROGRAM: ASR03

UNIFORM CRIME REPORTING SUBSYSTEM

PAGE 5

STATE ADULT ARREST REPORT

* 1 9 9 0 *

* 1 9 9 0 *

																	-----RACE-----				
																	PAC				
SEX	18	19	20	21	22	23	24	25- 29	30- 34	35- 39	40- 44	45- 49	50- 54	55- 59	60- 64	OVER 65	TOTAL	WHITE	BLK	IND	ISLE
OFFENSE: 18H --POSSESSION OF DANGEROUS NON-NARCOTIC DRUGS:																					
M	2	1					1	2	1								7	7			
F		1						1									2	2			
--	2	2					1	3	1								9	9			
*SUBTOTAL: POSSESSION OF DRUGS:																					
--	118	145	133	109	86	84	84	376	248	149	62	10	3			1	1608	1542	22	1	43
**TOTAL: DRUG OFFENSES:																					
--	143	177	173	135	116	112	105	479	323	206	89	17	11			1	2087	1938	43	1	105
OFFENSE: 19B --NUMBERS AND LOTTERY:																					
M		2															2	2			
OFFENSE: 20 --OFFENSES AGAINST FAMILY AND CHILDREN:																					
M	2	1	2	1	3	1	2	13	22	6	6	1	1	1			62	61			1
F	2	2	3		1			7	6	8							29	28	1		
--	4	3	5	1	4	1	2	20	28	14	6	1	1	1			91	89	1		1
OFFENSE: 21 --DRIVING UNDER THE INFLUENCE:																					
M	176	275	270	345	320	343	301	1454	1293	794	555	290	171	107	68	66	6828	6679	52	5	92
F	18	34	40	64	51	60	72	333	269	199	81	53	27	13	14	5	1333	1319	9		5
--	194	309	310	409	371	403	373	1787	1562	993	636	343	198	120	82	71	8161	7998	61	5	97
OFFENSE: 22 --LIQUOR LAWS:																					
M	847	978	776	138	73	53	38	178	86	56	40	11	5	6	3	5	3293	3245	15	2	31
F	234	215	142	27	11	1	4	18	15	11	3	1					682	676	3		3
--	1081	1193	918	165	84	54	42	196	101	67	43	12	5	6	3	5	3975	3921	18	2	34

REGION 1
STATE OF NEW HAMPSHIRE
DEPARTMENT OF SAFETY
DIVISION OF STATE POLICE
PROGRAM: ASR03

UNIFORM CRIME REPORTING SUBSYSTEM

STATE ADULT ARREST REPORT

PAGE 6

* 1990 *

* 1990 *

SEX	18	19	20	21	22	23	24	25- 29	30- 34	35- 39	40- 44	45- 49	50- 54	55- 59	60- 64	OVER 65	TOTAL
OFFENSE: 23 --DRUNKEDNESS:																	
M	171	150	156	113	117	93	84	427	414	259	209	89	51	31	17	23	2404
F	40	36	29	21	9	13	19	82	80	53	28	11	7	3	8	6	445
--	211	186	185	134	126	106	103	509	494	312	237	100	58	34	25	29	2849
OFFENSE: 24 --DISORDERLY CONDUCT:																	
M	87	99	102	166	140	96	82	339	224	117	54	30	10	26	5	5	1582
F	16	23	22	29	29	19	13	76	52	31	16	6	8	1	1		342
--	103	122	124	195	169	115	95	415	276	148	70	36	18	27	6	5	1924
OFFENSE: 25 --VAGRANCY:																	
M	10	7	8	5	5	2	3	19	11	6	6	1		1			84
F	1	1	1	3			1	4	1	4	1					2	19
--	11	8	9	8	5	2	4	23	12	10	7	1		1		2	103
OFFENSE: 26 --ALL OTHER OFFENSES (EXCEPT TRAFFIC):																	
M	520	604	518	465	418	401	324	1573	1050	571	369	168	95	69	25	19	7189
F	89	130	130	90	92	69	51	326	212	143	79	49	28	17	10	2	1517
--	609	734	648	555	510	470	375	1899	1262	714	448	217	123	86	35	21	8706
***GRAND-TOTAL:																	
--	3327	3611	3081	2210	1900	1726	1593	7390	5652	3400	2093	1048	576	383	210	228	38428

-----RACE-----

WHITE BLK IND ISLE

2388 6 10
440 2 3
2828 8 13

1508 21 9 44
330 6 1 5
1838 27 10 49

82 2
19
101 2

6911 126 7 145
1491 18 8
8402 144 7 153

37114 546 45 723

UNIFORM CRIME REPORTING DEFINITIONS

PART II OFFENSES

- 08. Other Assaults** - Assaults and attempted assaults where no weapon was used or which did not result in serious or aggravated injury to the victim are included as other assaults.
- 10. Forgery and Counterfeiting** - In this class are all offenses dealing with the making, altering, uttering, or possessing, with intent to defraud, anything false in the semblance of that which is true.
- 11. Fraud** - Fraudulent conversion and obtaining money or property by false pretenses. Includes bad checks, confidence games, etc., except forgeries and counterfeiting.
- 12. Embezzlement** - Misappropriation or misapplication of money or property entrusted to one's care, custody, or control.
- 13. Stolen Property; Buying, Receiving, Possessing** - Included are all offenses of buying, receiving, and possessing stolen property, as well as all attempts to commit any of these offenses.
- 14. Vandalism** - Willful or malicious destruction, injury, disfigurement, or defacement of any public or private property without consent of the owner or person having custody or control of such property. This offense covers a wide range of malicious behavior directed at property, such as: cutting auto tires, drawing obscene pictures on public restroom walls, smashing windows, destroying school records, tipping over gravestones, etc. Count all arrests for the above, including attempts.
- 15. Weapons; Carrying, Possessing, etc.** - This class deals with weapon offenses, regulatory in nature, such as:
- Manufacture, sale or possession of deadly weapons;
 - Carrying deadly weapons, concealed or openly;
 - Using, manufacturing, etc. silencers;
 - Furnishing deadly weapons to minors;
 - Aliens possessing deadly weapons; and
 - All attempts to commit any of the above.
- 16. Prostitution and Commercialized Vice** - Sex offenses of a commercialized nature, such as:
- Prostitution;
 - Keeping a bawdy house, disorderly house, or house of ill fame;
 - Pandering, procuring, transporting, or detaining women for immoral purposes, etc; and
 - All attempts to commit any of the above.

17. Sex Offenses - (Except forcible rape, prostitution, and commercialized vice.) Included are offenses against chastity, common decency, morals, and the like, such as:

Adultery and fornication;
Buggery;
Incest;
Indecent exposure;
Indecent liberties;
Seduction;
Sodomy or crime against nature;
Statutory rape (no force); and
All attempts to commit any of the above.

18. Drug Abuse Violations - Included are all arrests for violations of state and local laws, specifically those relating to the unlawful possession, sale, use, growing, manufacturing, and making of narcotic drugs. The following are subdivisions of narcotic drug law arrests:

- (A) Opium or cocaine and their derivatives (morphine, heroin, codeine)
- (B) Marijuana
- (C) Synthetic narcotics - manufactured narcotics which can cause true drug addiction (demerol, methadones)
- (D) Dangerous nonnarcotic drugs (barbiturates, benzedrine)

19. Gambling - All charges which relate to promoting, permitting or engaging in gambling are included in this category. To provide a more refined collection of gambling arrests, the following breakdown should be furnished:

- A. Bookmaking (horse and sport book)
- B. Numbers and lottery
- C. All other

20. Offenses Against the Family and Children - All charges of nonsupport and neglect or abuse of family and children, such as:

Desertion, abandonment, or nonsupport of spouse or child;
Neglect or abuse of child (if injury is serious, score as aggravated assault);
Nonpayment of alimony; and
All attempts to commit any of the above.

21. Driving Under the Influence - The driving or operating of any vehicle or common carrier while drunk or under the influence of liquor or narcotics.

- 22. Liquor Laws** - With the exception of "drunkenness" (offense 23) and "driving under the influence" (offense 21) liquor law violations, state or local, are placed in this class. Included are:
- Manufacture, sale, transporting, furnishing, possessing etc., intoxicating liquor;
 - Maintaining unlawful drinking places;
 - Bootlegging;
 - Operating still;
 - Furnishing liquor to a minor or intemperate person;
 - Using a vehicle for illegal transportation of liquor;
 - Drinking on train or public conveyance; and
 - All attempts to commit any of the above.
- 23. Drunkenness** - Included are all offenses of drunkenness or intoxication, with the exception of "driving under the influence" (offense 21).
- 24. Disorderly Conduct** - In this class are all charges of committing a breach of the peace. Include:
- Affray;
 - Unlawful assembly;
 - Disturbing the peace;
 - Disturbing meetings;
 - Disorderly conduct in state institutions, at court, at fairs, on trains, or public conveyances, etc.;
 - Blasphemy, profanity, and obscene language;
 - Desecrating the flag;
 - Refusing to assist an officer; and
 - All attempts to commit any of the above.
- 25. Vagrancy** - Persons prosecuted on the charge of being a "suspicious character or person, etc." are included in this class: Vagrancy; Begging; Loitering (persons 18 and over); and Vagabondage.
- 26. All Other Offenses** - Included in this class are every other state and local offense (except traffic violations) not included in offenses 1 to 25.
- 27. Truancy** - Reported only in the New Hampshire State Juvenile Arrest Report.
- 28. Incurigible** - Reported only in the New Hampshire State Juvenile Arrest Report.
- 29. Runaways** - Includes apprehensions for protective custody as defined by local statute. Arrests of runaways from one jurisdiction by another agency should be counted by the home jurisdiction.