

1973 ANNUAL REPORT

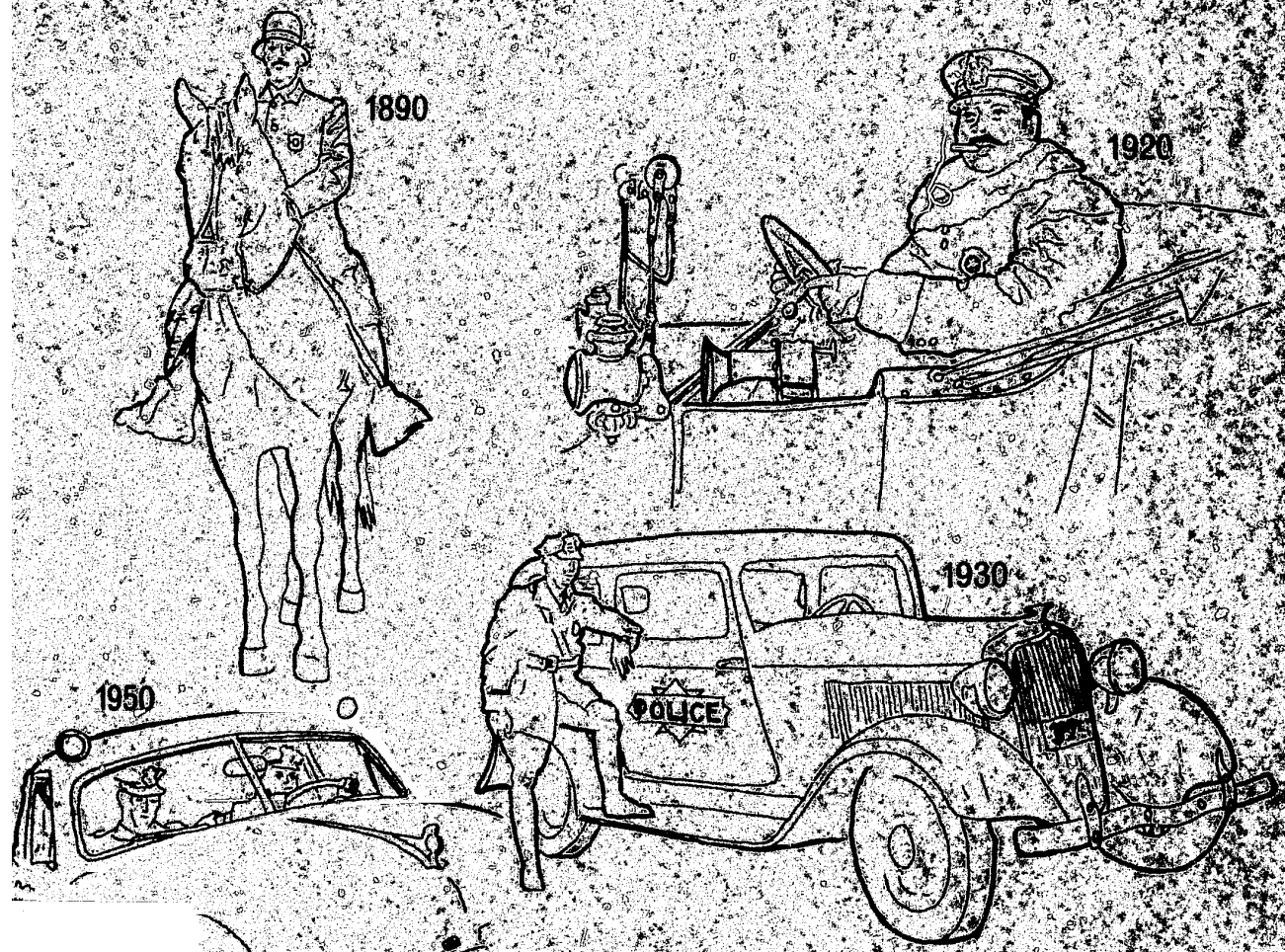

013452

TMENT

DEPARTMENT OF POLICE CITY OF ST. PAUL

R. H. ROWAN
CHIEF OF POLICE



101 E 10TH STREET
ST PAUL, MINNESOTA 55101
(612)-291-1111

THE HONORABLE LAWRENCE COHEN
MAYOR, CITY OF ST. PAUL
CITY HALL AND COURT HOUSE
ST. PAUL, MINNESOTA

DEAR SIR:

DURING 1973 THE ST. PAUL POLICE DEPARTMENT SUCCEEDED IN ESTABLISHING A NUMBER OF NEW PROGRAMS AND MAINTAINING A HIGH LEVEL OF EFFICIENCY IN EXISTING ONES. THE TRUE TEST OF OUR WORTH, HOWEVER, IS REFLECTED IN OUR ABILITY TO PROVIDE SAFETY AND SECURITY SERVICES AROUND THE CLOCK TO ST. PAUL CITIZENS. IN THIS RESPECT WE SUCCEEDED ADMIRABLY, EVEN THOUGH OUR TOTAL NUMBER OF SWORN PERSONNEL DECREASED BY 36 MEN DURING THE YEAR. IN SPITE OF THIS DIMINISHING MANPOWER SITUATION AND A 23% INCREASE IN INCIDENTS REQUIRING POLICE ACTION, THE NUMBER OF PART I CRIMES INCREASED BY ONLY 3.56% OVER 1972.

DURING THE PAST YEAR THIS DEPARTMENT ADOPTED OR EXPANDED THE FOLLOWING PROGRAMS:

- ... WEST SIDE TEAM POLICING WAS INAUGURATED.
- ... THE CANINE UNIT WAS EXPANDED TO FIVE MEN AND DOGS.
- ... A SCHOOL LIAISON PROGRAM AND AN EXPANDED RIDE-ALONG PROGRAM WERE INITIATED THROUGH THE POLICE COMMUNITY RELATIONS UNIT.
- ... THE CRIME PREVENTION UNIT WAS ORGANIZED AND STAFFED.
- ... FEMALE DISPATCHERS WERE EMPLOYED TO FREE SWORN OFFICERS FOR STREET DUTY.
- ... IN JUNE, THE DEPARTMENT CONDUCTED AN OPEN HOUSE AND ACTED AS HOST FOR THE MINNESOTA POLICE AND PEACE OFFICERS' STATE CONVENTION.

D.J. BLAKELY
DEPUTY CHIEF OF POLICE
PATROL DIVISION

J.S. GRIFFIN
DEPUTY CHIEF OF POLICE
SERVICE DIVISION

R.F. LABATHE
DEPUTY CHIEF OF POLICE
INVESTIGATIVE DIVISION

W.W. MCCUTCHEON
DEPUTY CHIEF OF POLICE
ADMINISTRATIVE DIVISION

THE HONORABLE LAWRENCE COHEN

-2-

FORTUNATELY, 1973 WENT BY WITHOUT ANY MAJOR CIVIL DISTURBANCE. DUE TO THE LACK OF PERSONNEL WE WERE FORCED TO DISBAND THE 5TH PLATOON AND INCORPORATE THOSE MEN INTO THE REMAINING PLATOONS IN ORDER TO KEEP THOSE UNITS AT MINIMUM EFFECTIVE STRENGTHS. WE ALSO BECAME INVOLVED IN INVESTIGATING TWO OF THE MORE NOTABLE CRIMES IN RECENT YEARS - THE THEFT OF THE NATIONAL CUP FROM THE ARTS AND SCIENCE CENTER, AND THE KIDNAPPING OF AN INFANT FROM CHILDREN'S HOSPITAL. THE MANNER IN WHICH THESE CASES WERE INVESTIGATED AND SOLVED INDICATES THE HIGH DEGREE OF PROFESSIONAL COMPETENCE OF OUR PERSONNEL.

AS WE EMBARK ON 1974, WE ARE CONFIDENT IN OUR ABILITY TO MAINTAIN THE BEST POSSIBLE SERVICE TO THE CITIZENS OF ST. PAUL AND, HOPEFULLY, WITH THE ADDITION OF MORE MEN WE WILL MAKE THIS CITY AN EVEN BETTER PLACE TO LIVE.

SINCERELY,

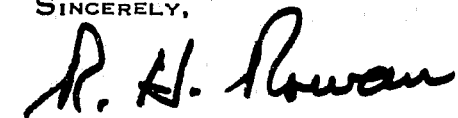

RICHARD H. ROWAN,
CHIEF OF POLICE

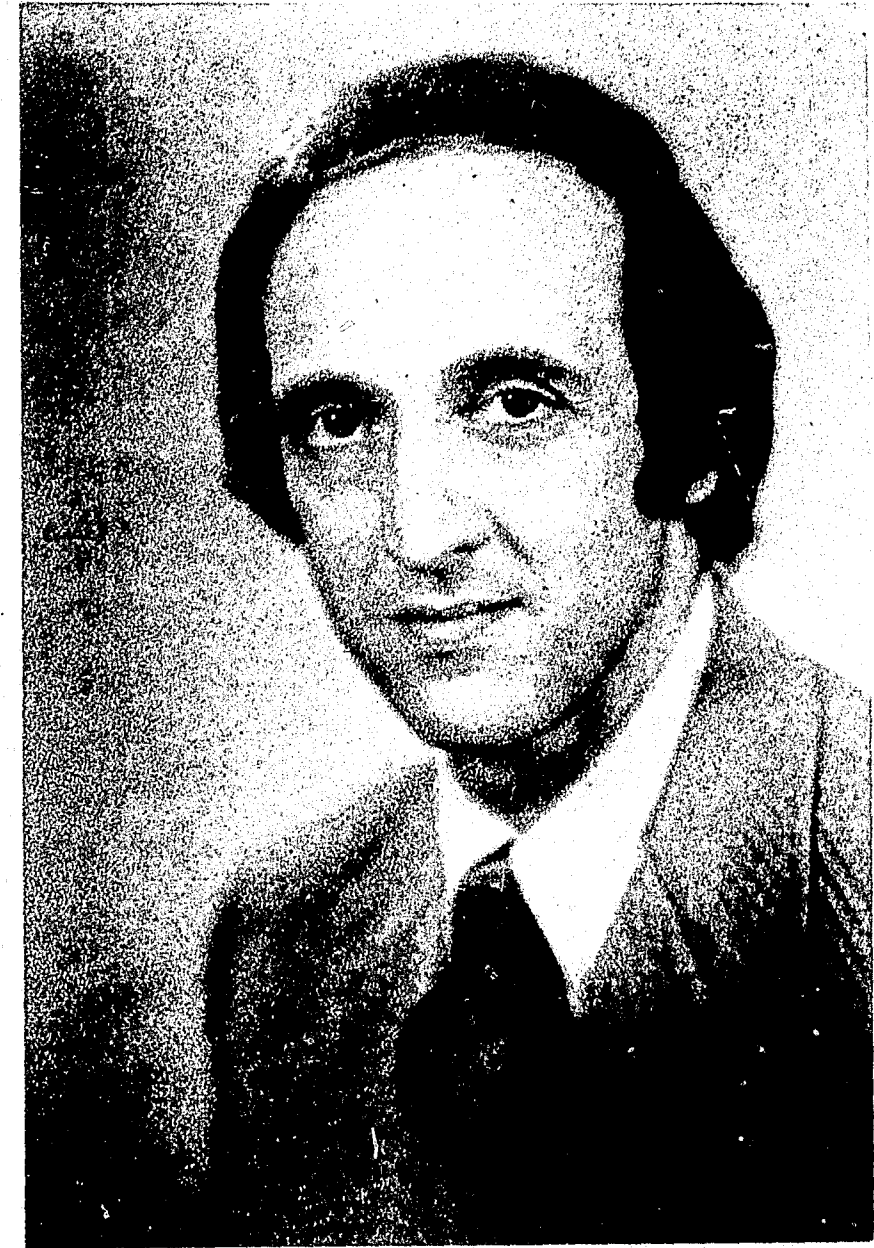

LAWRENCE D. COHEN
MAYOR, CITY OF ST. PAUL

CITY COUNCIL

ROSALIE BUTLER
RUBY HUNT
DEAN MEREDITH
WM. KONOPATSKI

LEONARD LEVINE
PATRICK ROEDLER
VICTOR TEDESCO

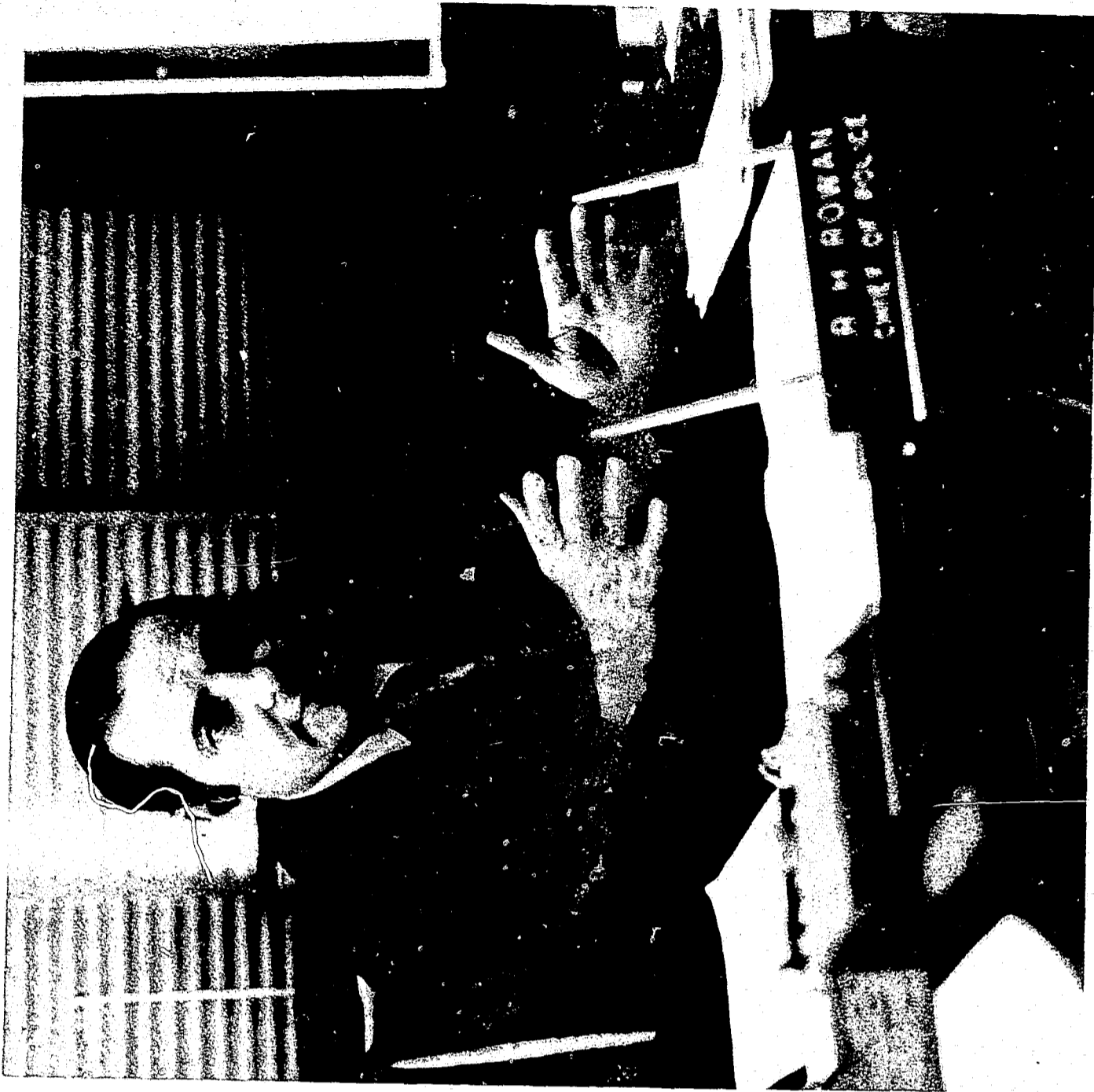

RICHARD H. ROWAN
CHIEF OF POLICE

ST. PAUL POLICE DEPARTMENT

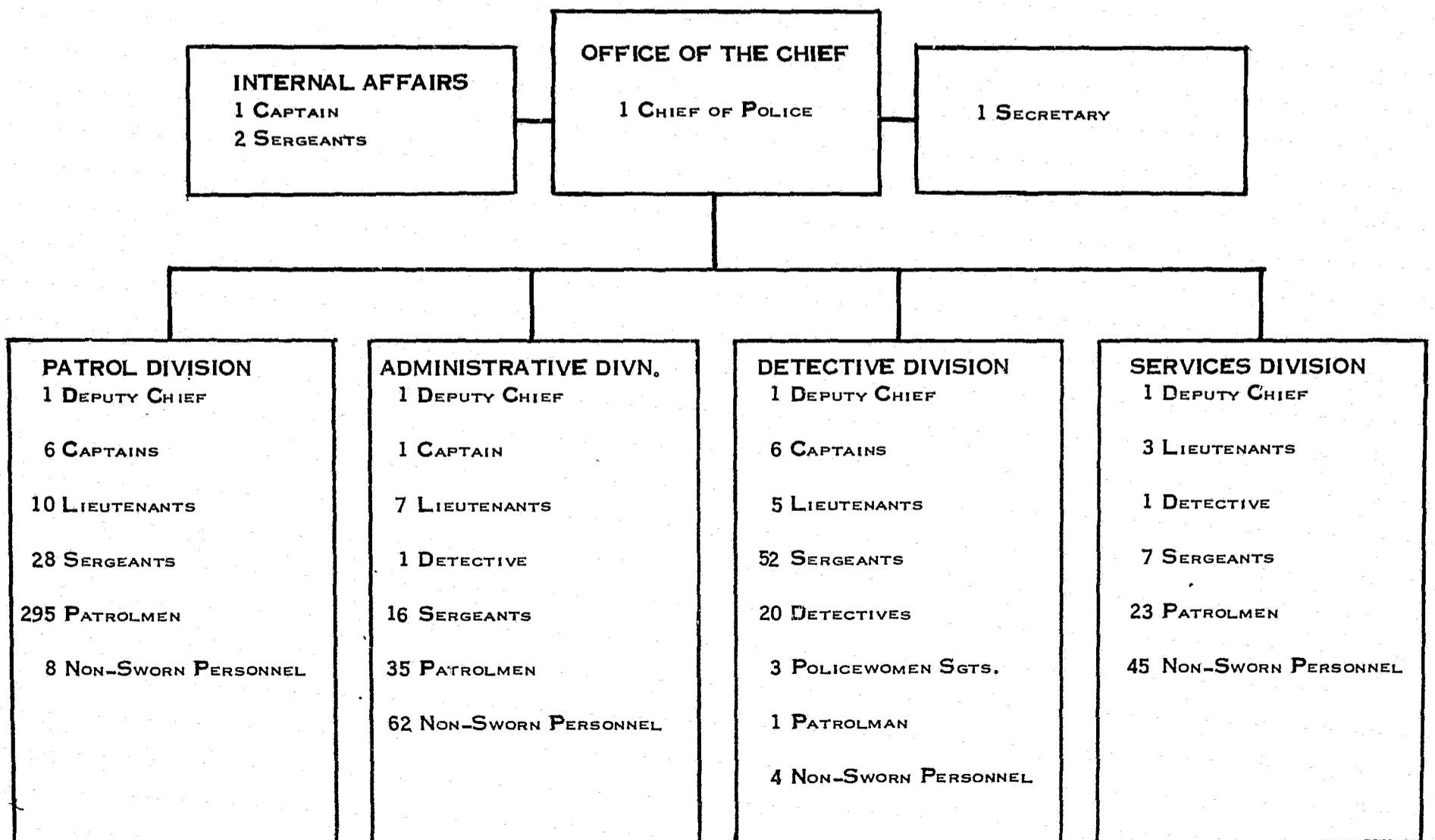

TABLE OF CONTENTS

PAGE NUMBER

TITLE

1	-	-	-	-	-	-	OFFICERS KILLED IN LINE OF DUTY
1	-	-	-	-	-	-	OBITUARY FOR THE YEAR
2	-	-	-	-	-	-	PROMOTIONS FOR THE YEAR
2	-	-	-	-	-	-	RETIRED THIS YEAR
3	-	-	-	-	-	-	BI-WEEKLY SALARIES
4 - 21	-	-	-	-	-	-	PATROL DIVISION
6 - 13	-	-	-	-	-	-	SUMMARY OF INCIDENTS BY ZONE
14 - 17	-	-	-	-	-	-	TRAFFIC ACCIDENT SUMMARY
18	-	-	-	-	-	-	ALCOHOL TEST REPORT
19	-	-	-	-	-	-	POLICE RESERVE
20	-	-	-	-	-	-	CRIMES CLEARED BY ARREST
21	-	-	-	-	-	-	AGE, SEX, RACE OF PERSONS ARRESTED
22 - 33	-	-	-	-	-	-	ADMINISTRATIVE DIVISION
24	-	-	-	-	-	-	FINANCIAL STATEMENT
25 - 26	-	-	-	-	-	-	RECORDS AND IDENTIFICATION
27 - 28	-	-	-	-	-	-	COMMUNICATIONS CENTER
29 - 31	-	-	-	-	-	-	TRAINING UNIT - SCHOOLS
32	-	-	-	-	-	-	PUBLIC INFORMATION UNIT
33	-	-	-	-	-	-	CRIME PREVENTION
34 - 45	-	-	-	-	-	-	INVESTIGATIVE DIVISION
36	-	-	-	-	-	-	ANNUAL RETURN OF OFFENSES
37	-	-	-	-	-	-	PART I OFFENSES, 1964 - 1973
38	-	-	-	-	-	-	COMPARISON OF ACTUAL OFFENSES
39	-	-	-	-	-	-	ANALYSIS OF ROBBERY, BURGLARY, THEFT
40 - 45	-	-	-	-	-	-	JUVENILE STATISTICS
46	-	-	-	-	-	-	MISSING PERSONS
47	-	-	-	-	-	-	INTERNAL AFFAIRS
48 - 54	-	-	-	-	-	-	SERVICES DIVISION
50	-	-	-	-	-	-	CRIMINALISTICS SECTION
51	-	-	-	-	-	-	FINGERPRINT SECTION
52	-	-	-	-	-	-	WARRANTS
53	-	-	-	-	-	-	FLEET MAINTENANCE
54	-	-	-	-	-	-	RADIO MAINTENANCE

POLICE OFFICERS KILLED IN LINE OF DUTY

NAME	YEAR	NAME	YEAR
THOMAS GARRICK	1881	EARL E. HACKERT	1923
DANIEL O'CONNELL	1882	FRANK MILANOSKI	1924
HANS HANSON	1888	C. H. LEEDOM	1926
CHARLES MAYER	1902	FRED A. PEITSCH	1926
JAMES W. FINN	1902	JOHN SCHULTZ	1926
FRANK FRASER	1911	AXEL J. SODERBERG	1928
M. J. SULLIVAN	1914	MATHEW WEISS	1933
HANS AAMOLD	1914	LAWRENCE F. TIERNEY	1934
PAUL GOTTFRIED	1919	RICHARD G. HINSHAW	1937
W. W. McCLINTOCK	1922	ALLAN G. LEE	1949
ALBERT STEGNER	1922	ALFRED SANDQUIST	1959
WILLIAM F. WILSON	1923	JAMES T. SACKETT, SR.	1970

OBITUARY FOR THE YEAR

RANK	NAME	DATE APPOINTED	RETIRED	DECEASED
DEPUTY CHIEF	ROBERT J. FREISCHEL	10-13-47	5-8-72	1-2-73
SERGEANT	MICHAEL W. GAVNIK	4-21-21	3-29-63	1-15-73
IDENT TECH.	LOUIS R. SCHULTZ	10-19-28	6-21-67	2-8-73
RECORDS SUPVR.	FRED J. HALL	4-19-37	4-30-62	2-13-73
DETECTIVE	MIKE J. SAURO	6-16-29	2-2-59	2-17-73
PATROLMAN	LOUIS L. MARK	3-5-36	6-17-69	2-18-73
DETECTIVE	L. LEXINGTON BYRNE	11-1-37		6-19-73
DETECTIVE	WM. R. SKAROLID	7-6-48		9-13-73
LIEUTENANT	HERBERT WERNER	3-5-36	9-6-66	11-21-73
DETECTIVE	FRANK J. MARTIN	12-16-20	5-31-61	12-29-73

PROMOTIONS FOR THE YEAR 1973

NAME	FROM	TO	DATE
ROBERT LEE	SERGEANT	LIEUTENANT	1-9-73
RUSSELL BOVEE	SERGEANT	LIEUTENANT	1-9-73
GEORGE HUTTON	SERGEANT	LIEUTENANT	1-9-73
GERALD HANGGI	DETECTIVE	LIEUTENANT	1-9-73
JOHN NORD	SERGEANT	LIEUTENANT	2-13-73
GERALD GRANT	SERGEANT	LIEUTENANT	2-13-73
JEROME JUNG	PATROLMAN	SERGEANT	2-16-72
THOMAS BURKE	PATROLMAN	SERGEANT	2-16-73
PETER LINDER	PATROLMAN	SERGEANT	2-16-73
GERALD BREYER	PATROLMAN	SERGEANT	2-16-73
WILLIAM HEUTMAKER	PATROLMAN	SERGEANT	2-16-73
MATTHEW LYNCH	PATROLMAN	SERGEANT	2-16-73
ROBERT KUNZ, SR.	LIEUTENANT	CAPTAIN	7-27-73
ROBERT L. ANDERSON	SERGEANT	LIEUTENANT	8-4-73
TIM ERICKSON	PATROLMAN	SERGEANT	10-10-73
JOE PELTON	PATROLMAN	SERGEANT	10-10-73
DARYL OLSON	PATROLMAN	SERGEANT	10-10-73
MICHAEL SARNE	PATROLMAN	SERGEANT	10-10-73
ARTHUR MATHISON	PATROLMAN	SERGEANT	10-10-73
JAMES SCHAEFER	PATROLMAN	SERGEANT	10-10-73
DANIEL VANNELLI, JR.	PATROLMAN	SERGEANT	10-10-73
LEON KLEIN	PATROLMAN	SERGEANT	10-10-73

RETIRED THIS YEAR

RANK	NAME	APPOINTED	RETIRED	YEARS OF SERVICE
DETECTIVE	ARTHUR PAGEL	4-1-37	2-2-73	35
DETECTIVE	WILLIAM CROWELL	11-1-37	2-26-73	35
PATROLMAN	JAMES COGNETTA	11-21-38	3-13-73	34
PATROLMAN	WM. P. ECKL	8-3-42	3-15-73	31
DETECTIVE	DANIEL P. McLAUGHLIN	3-1-50	3-16-73	23
CAPTAIN	ARTHUR LAUER	3-17-41	7-17-73	32
LIEUTENANT	FRANK KNEISSEL	11-1-37	6-13-73	35
PATROLMAN	FRANK MARIANO	1-3-50	5-25-73	23
DETECTIVE	CYRUS LICK	1-3-50	6-8-73	23
DETECTIVE	WALTER HOGSETH	4-1-37	6-15-73	36
LIEUTENANT	VERNON B. NEIHART	8-3-42	5-31-73	30
CAPTAIN	JOHN H. ROBERTS	4-1-37	5-30-73	36
PATROLMAN	WM. F. SKALLY	8-16-41	6-4-73	31
SERGEANT	DORSIEY ENGSTROM	10-14-47	10-10-73	26
DETECTIVE	FRANK PRELATE	4-1-37	10-12-73	36

BI-WEEKLY SALARIES FOR 1973

PERSONNEL	NUMBER	MINIMUM	MAXIMUM
CHIEF	1	938.50	1261.00
DEPUTY CHIEF	4	704.50	944.00
CAPTAIN	14	505.50	689.50
LIEUTENANT	22	465.50	635.00
DETECTIVE	24	429.00	586.00
SERGEANT	102	429.00	586.50
POLICEWOMAN SGT.	3	429.00	586.50
PATROLMAN	378	410.50	514.50
SUPT. POLICE RADIO	1	452.50	619.00
COMMUNITY SERVICE OFF.	12	304.50	418.50
RADIO TECHNICIAN	6	351.50	466.50
RADIO TECHNICIAN	0	380.50	507.00
CRIMINALIST I	1	412.00	550.00
CRIMINALIST II	2	474.00	634.00
POLICE STENO	1	311.00	409.50
CLERK I	1	207.50	268.50
CLERK II	3	234.00	306.00
CLERK III	3	273.00	357.00
CLERK TYPIST I	13.25	218.00	282.50
CLERK TYPIST II	18.75	240.50	313.00
CLERK TYPIST III	2	273.00	357.00
CLERK STENO I	1	229.00	297.00
CLERK STENO II	5	253.00	330.00
CLERK STENO III	5	295.00	389.00
TELEPHONE OPERATOR	1	234.00	306.00
TELETYPE OPERATOR	0	240.50	313.00
KEYPUNCH OPERATOR I	1	218.00	282.50
KEYPUNCH OPERATOR II	3	234.00	306.00
PAYROLL SUPERVISOR	1	311.00	473.00
SUPV. POLICE RECORDS	6	337.00	447.00
DUP. EQUIP. OP. II	2	234.00	409.50
STOREKEEPER I	1	328.00	436.50
STORES CLERK	1	295.00	389.00
FIELD CLERK I	0	273.00	431.50
ENGINEERING AIDE I	1	289.50	423.50
DISPATCHERS	7	273.00	357.00

PATROL DIVISION

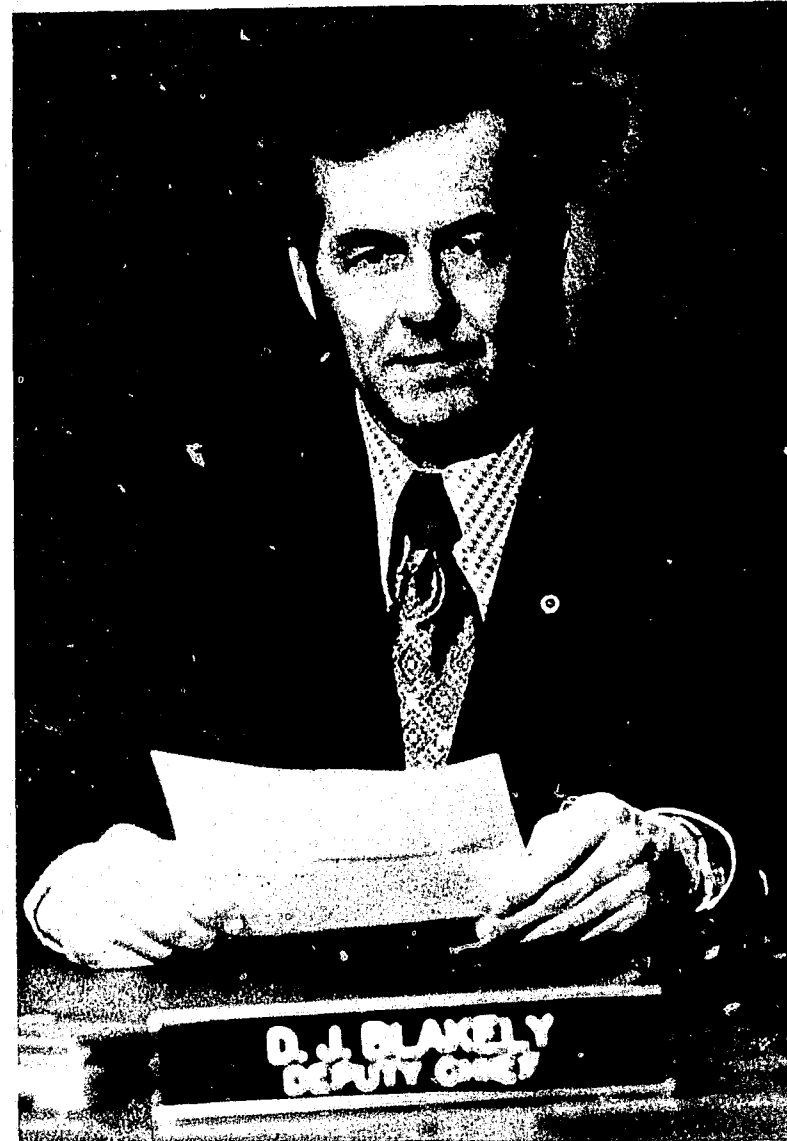

D. J. BLAKELY
Deputy Chief

THE PATROL DIVISION'S RANGE OF RESPONSIBILITY IS AS BROAD AS HUMAN BEHAVIOR. IT SERVES PEOPLE OF ALL AGES, AND ALL CONDITIONS, ADDRESSING ITSELF TO THEIR PROBLEMS AND TRAGEDIES, CRIMINAL AND NON-CRIMINAL. IT IS DEDICATED TO THE DETERRENCE OF CRIME, BUT OF EQUAL IMPORTANCE, IT IS OFTEN THE ONLY AVAILABLE SOURCE OF ADVICE AND COMFORT AND RELIEF IN INCIDENTS AS REMOTE AS MISSING CHILDREN AND UNEXPECTED DEATH. ALL OTHER POLICE UNITS EXIST ONLY TO SUPPLEMENT AND SUPPORT ITS FUNCTIONS. WHILE IT IS A TRADITIONAL SERVICE, IT IS DYNAMIC IN TESTING NEW IDEAS AND INNOVATIVE METHODS. THE TEAM POLICING CONCEPT AND THE DEVELOPMENT OF A CANINE UNIT ARE RECENT EXAMPLES OF THE DIVISION'S EFFORT TO DO A BETTER JOB AND ACT AS WORTHY CUSTODIANS OF THE POLICE "IMAGE", DESPITE A SUBSTANTIAL SHRINKAGE OF PERSONNEL STRENGTH FROM 368 TO 339 IN THE LAST YEAR.

ST. PAUL POLICE DEPARTMENT

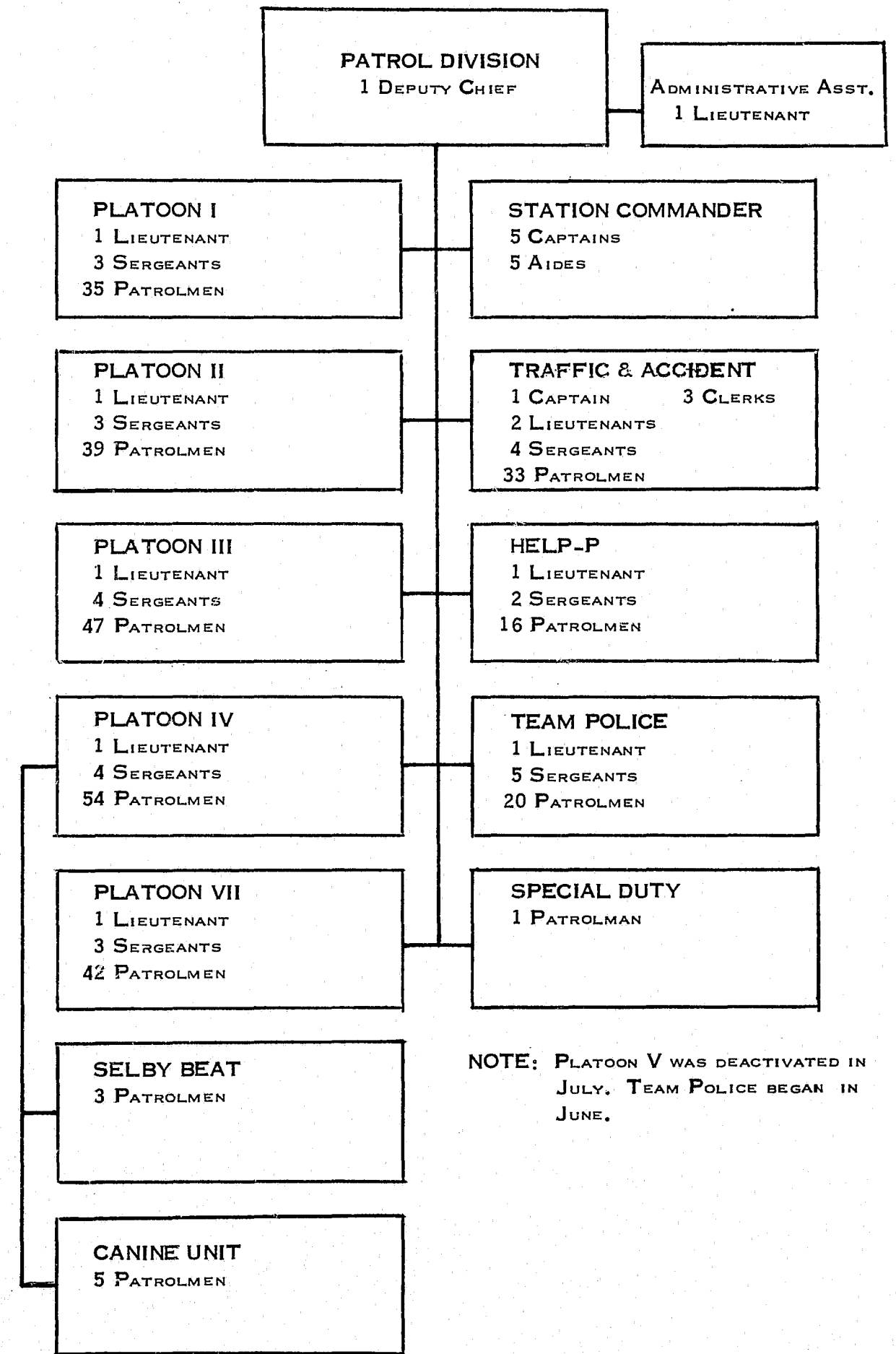

NOTE: PLATOON V WAS DEACTIVATED IN JULY. TEAM POLICE BEGAN IN JUNE.

Zone One

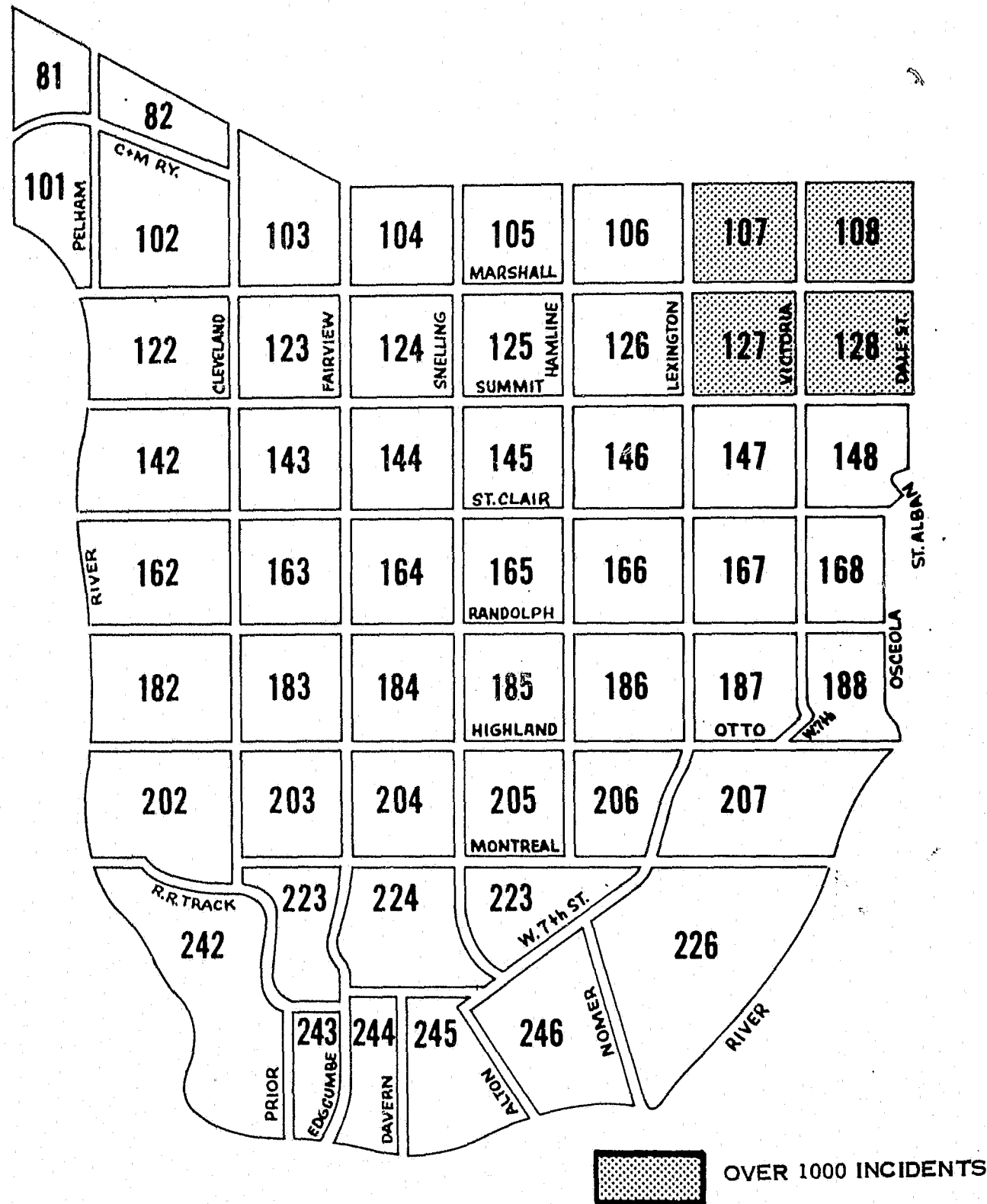

SUMMARY OF INCIDENTS

GRID	1972	1973	GRID	1972	1973	GRID	1972	1973
81	101	120	143	431	501	187	301	299
82	235	228	144	531	501	188	661	632
101	81	68	145	752	677	202	292	282
102	333	302	146	477	585	203	544	550
103	785	803	147	775	913	204	292	252
104	665	686	148	690	814	205	198	178
105	503	480	162	237	190	206	78	75
106	663	641	163	409	366	207	423	469
107	1353	1203	164	480	445	223	132	144
108	1215	1251	165	448	465	224	199	173
122	285	233	166	359	491	225	86	90
123	478	400	167	305	375	226	153	210
124	821	809	168	452	508	242	184	163
125	840	788	182	205	202	243	49	67
126	730	704	183	229	227	244	262	207
127	1658	1706	184	220	186	245	341	373
128	2777	2445	185	268	295	246	325	449
142	255	222	186	262	318	TOTAL	25828	25761

ALTHOUGH 22 OF THE 53 GRIDS IN ZONE I EXPERIENCED AN INCREASE IN ACTIVITY FROM 1972 TO 1973, THERE WAS AN OVERALL .26% DECREASE IN THE NUMBER OF INCIDENTS. 23.2% OF THE TOTAL INCIDENTS IN 1973 WERE IN ZONE I, AND IN 1972 THE ZONE EXPERIENCED 23.6% OF THE TOTAL ACTIVITY.

Zone Two

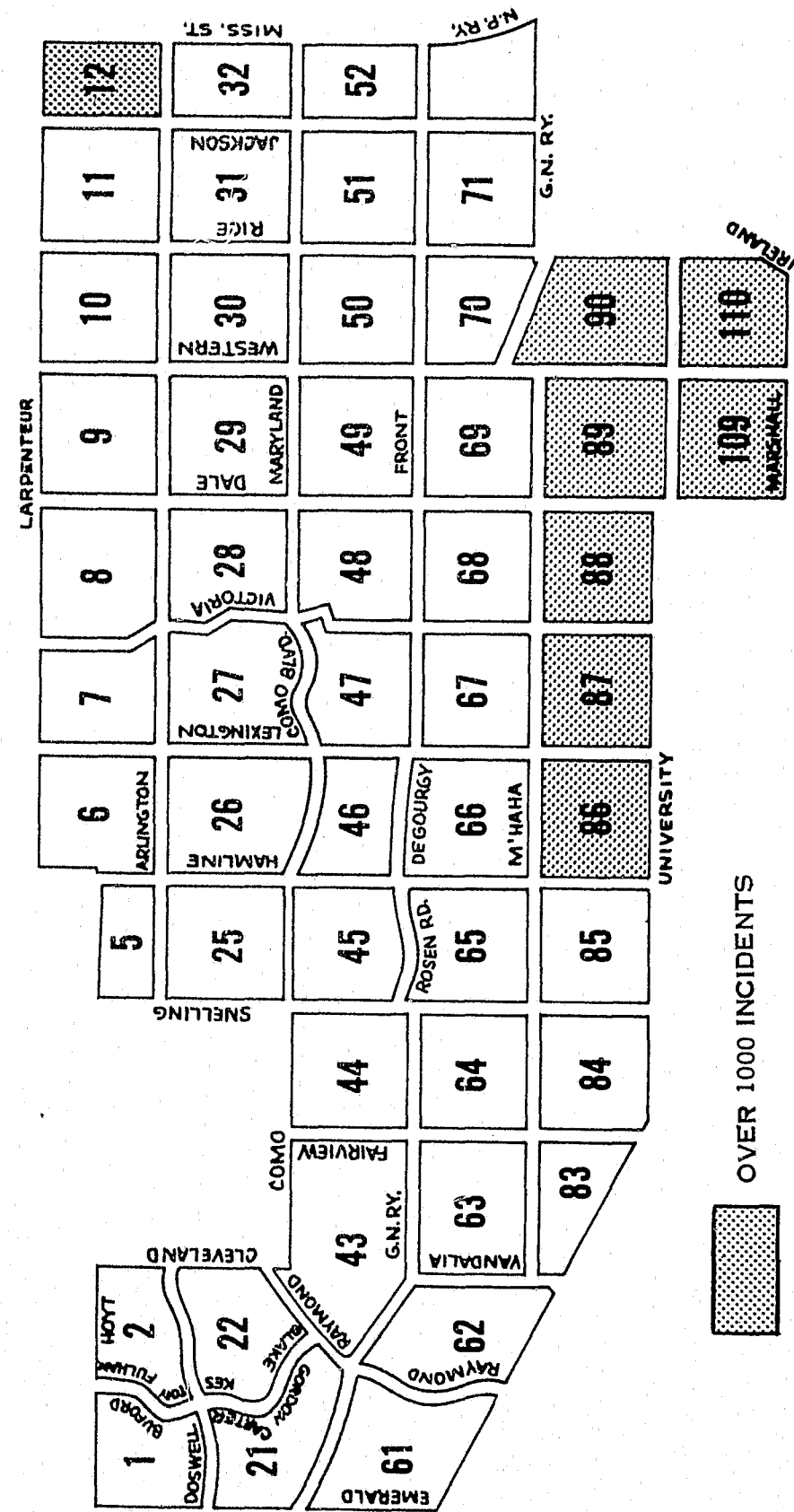

OVER 1000 INCIDENTS

SUMMARY OF INCIDENTS

GRID	1972	1973	GRID	1972	1973	GRID	1972	1973
1	105	167	31	354	345	67	330	384
2	201	183	32	177	373	68	239	219
5	187	163	43	176	186	69	337	403
6	193	322	44	41	31	70	754	718
7	191	218	45	140	192	71	916	963
8	220	234	46	40	39	72	444	465
9	215	243	47	498	579	83	479	431
10	299	360	48	455	432	84	727	777
11	523	676	49	524	629	85	2311	2124
12	1634	1959	50	749	858	86	807	827
21	30	31	51	582	717	87	1003	1021
22	255	247	52	200	217	88	1454	1508
25	514	395	61	300	335	89	2105	2130
26	490	445	62	665	601	90	1769	1660
27	57	73	63	253	247	109	1432	1482
28	195	210	64	253	281	110	1131	1175
29	357	375	65	684	625			
30	388	488	66	381	408	TOTAL	28764	30171

THERE WAS AN INCREASE IN ACTIVITY FROM 1972 TO 1973 IN 34 OF THE 51 GRIDS IN ZONE II. THIS RESULTED IN A TOTAL INCREASE OF INCIDENTS OF 4.89% OVER 1972. IN 1972 ZONE II EXPERIENCED 26.2% OF THE TOTAL ACTIVITY OF THE CITY, AND IN 1973 - 27.1%.

Zone Three

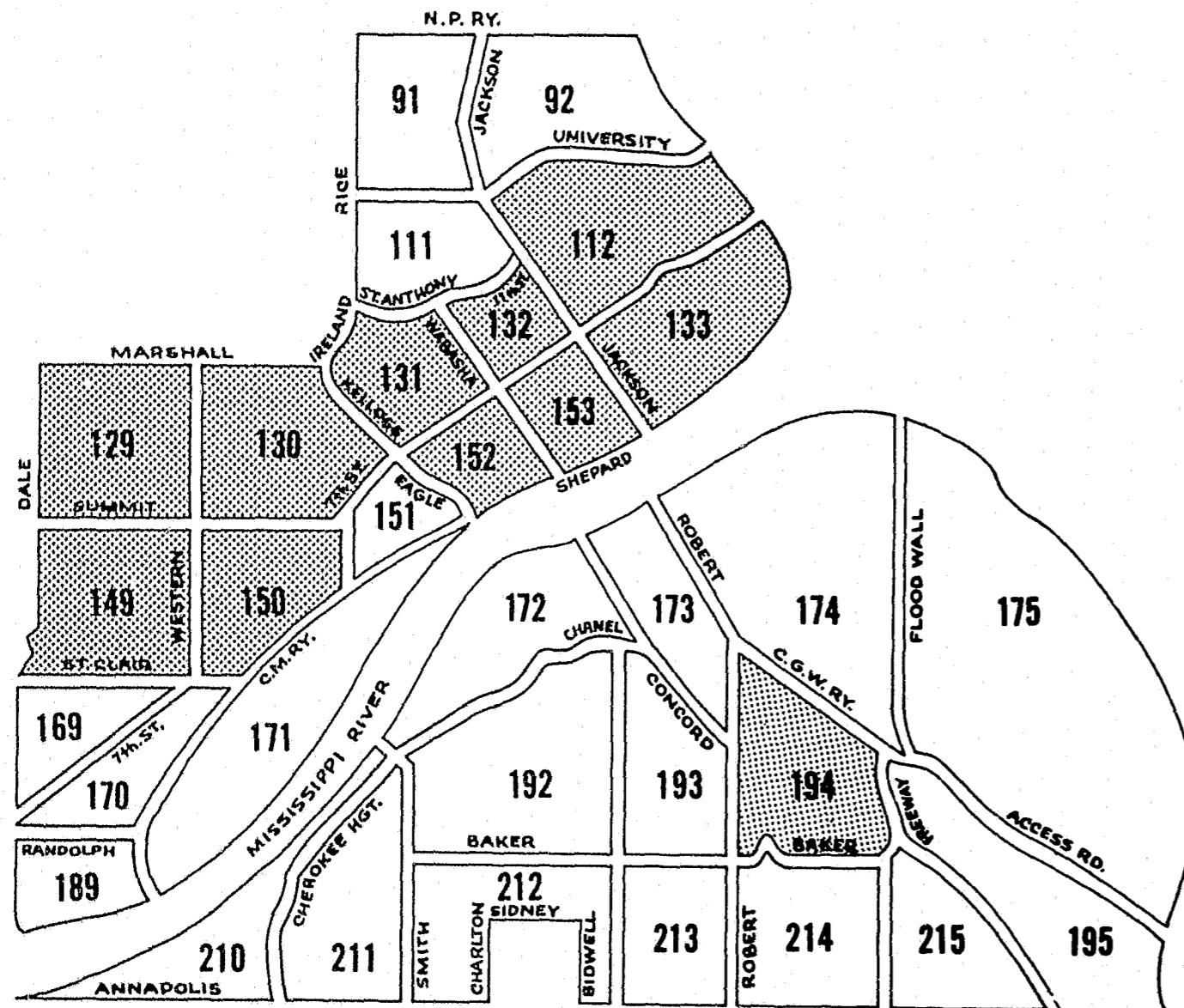

 OVER 1000 INCIDENTS

SUMMARY OF INCIDENTS

GRID	1972	1973		GRID	1972	1973
91	1278	1245		172	117	109
92	1625	1610		173	414	461
111	806	629		174	330	258
112	1368	1530		175	28	62
129	3309	3283		189	137	154
130	2891	2397		192	832	995
131	1686	1695		193	914	850
132	3161	2170		194	1521	1472
133	1007	1026		195	222	309
149	953	1014		210	49	44
150	1533	1759		211	219	258
151	702	861		212	360	389
152	1149	1197		213	300	242
153	1904	1764		214	501	425
169	220	242		215	236	205
170	527	635				
171	136	81				
				TOTAL	30435	29371

ZONE III IS THE SMALLEST ZONE IN THE CITY, WITH ONLY 32 GRIDS. ALTHOUGH 16 OF THE GRIDS DID EXPERIENCE AN INCREASE IN ACTIVITY IN 1973, THE ENTIRE ZONE SHOWED A DECREASE OF 3.50%. DESPITE ITS SMALL SIZE, ZONE III IS AN ACTIVE ZONE WITH 27.8% OF THE ACTIVITY IN 1972, AND 26.4% IN 1973.

Zone Four

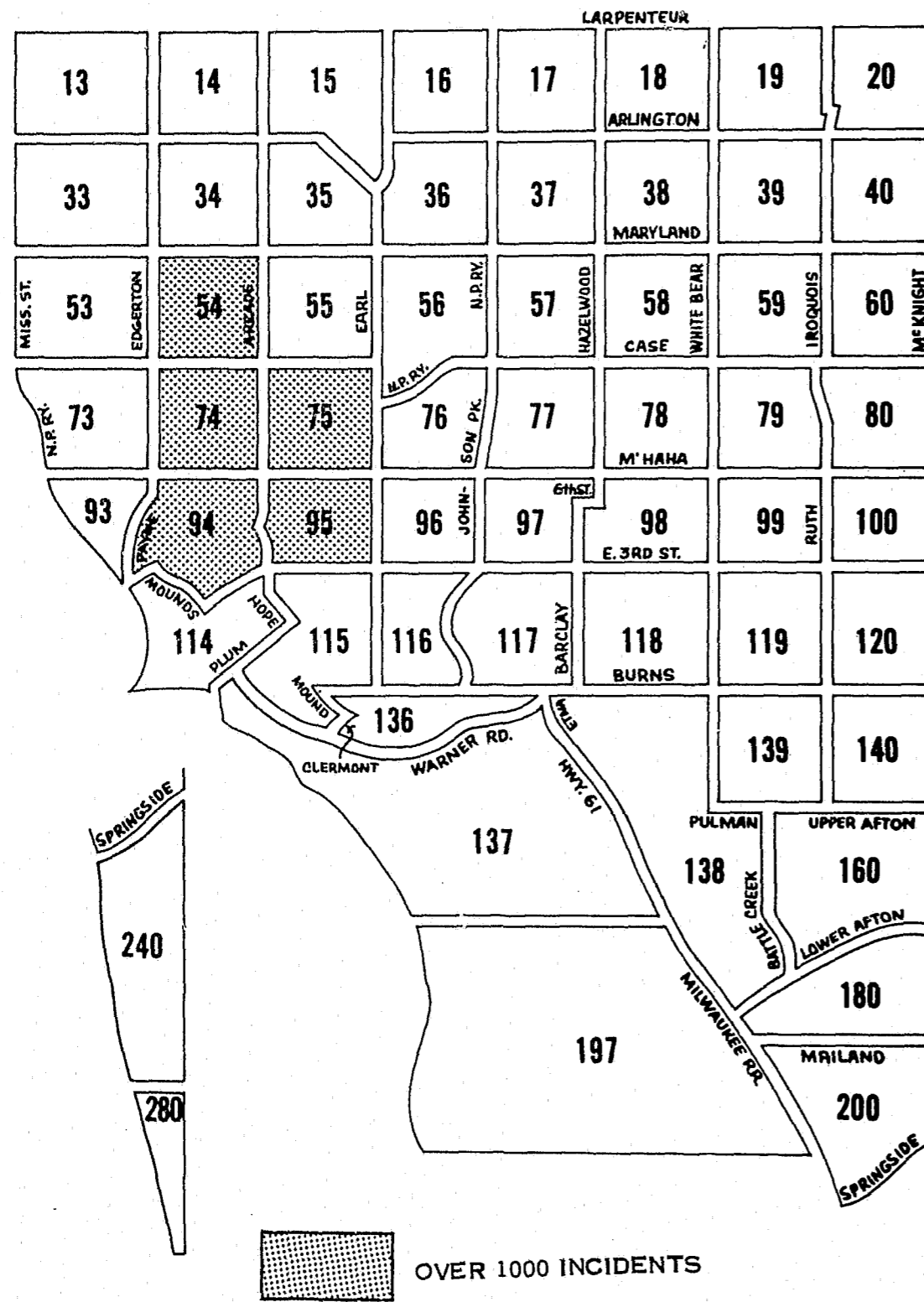

SUMMARY OF INCIDENTS

GRID	1972	1973	GRID	1972	1973	GRID	1972	1973
13	284	294	57	627	592	114	429	450
14	254	302	58	861	793	115	670	697
15	62	231	59	237	249	116	593	640
16	286	135	60	105	110	117	415	409
17	182	202	73	743	916	118	217	289
18	268	220	74	1198	1361	119	417	521
19	532	638	75	931	1117	120	647	669
20	36	66	76	616	750	136	51	76
33	454	496	77	382	410	137	62	53
34	705	644	78	344	358	138	197	181
35	619	604	79	616	665	139	110	126
36	253	221	80	340	329	140	193	175
37	308	259	93	412	415	160	86	88
38	277	295	94	1390	1498	180	239	67
39	484	407	95	1048	1095	197	0	1
40	106	93	96	445	542	200	79	110
53	701	773	97	211	227	240	84	98
54	1319	1361	98	315	318	280	48	43
55	885	963	99	211	232			
56	667	687	100	272	297	TOTAL	24523	25858

THE NUMBER OF INCIDENTS IN THE 58 GRIDS OF ZONE IV INCREASED BY 5.44% FROM 1972 TO 1973. IN 1972 THIS ZONE ACCOUNTED FOR 22.4% OF THE CITY'S INCIDENTS, AND FOR 23.3% OF THEM IN 1973.

ZONES I - IV			
	1972	1973	INCREASE
TOTAL INCIDENTS	109550	111161	1.47%

ACCIDENT SUMMARY

AGE OF CASUALTY	PERSONS KILLED			PERSONS INJURED		
	TOTAL	PEDESTRIANS	BICYCLISTS	TOTAL	PEDESTRIANS	BICYCLISTS
0 - 4	0	0	0	97	23	1
5 - 9	3	3	0	159	65	35
10 - 14	0	0	0	174	44	48
15 - 19	6	0	0	628	30	30
20 - 24	6	1	0	668	20	16
25 - 34	2	1	0	592	12	3
35 - 44	2	0	0	303	9	2
45 - 54	2	0	0	284	17	0
55 - 64	0	0	0	214	15	0
65 - 74	0	0	0	128	13	0
75 & OLDER	6	4	0	81	21	0
NOT STATED	1	0	0	145	12	8
TOTALS	27	9	0	3473	281	143

NUMBER OF ACCIDENTS

TYPE OF ACCIDENT	ALL ACCIDENTS	FATAL	NON-FATAL			PROPERTY DAMAGE	
			TOTAL	A	B		C
OTHER - NON COLLISION	6	0	5	1	4	0	1
OTHER VEH. IN TRAFFIC	6166	8	1715	434	340	941	4444
PEDESTRIAN	319	9	305	146	75	84	4
BICYCLE	146	0	143	57	40	46	3
PARKED VEHICLE	2282	0	269	131	71	67	2013
FIXED OBJECT	836	8	210	136	34	40	617
OVERTURNED IN ROAD	19	0	10	3	1	6	9
RAN OFF ROAD	64	1	24	14	9	1	39
ANIMAL	0	0	0	0	0	0	0
TRAIN	21	0	8	7	1	0	13
TOTAL	9859	26	2689	929	575	1185	7143

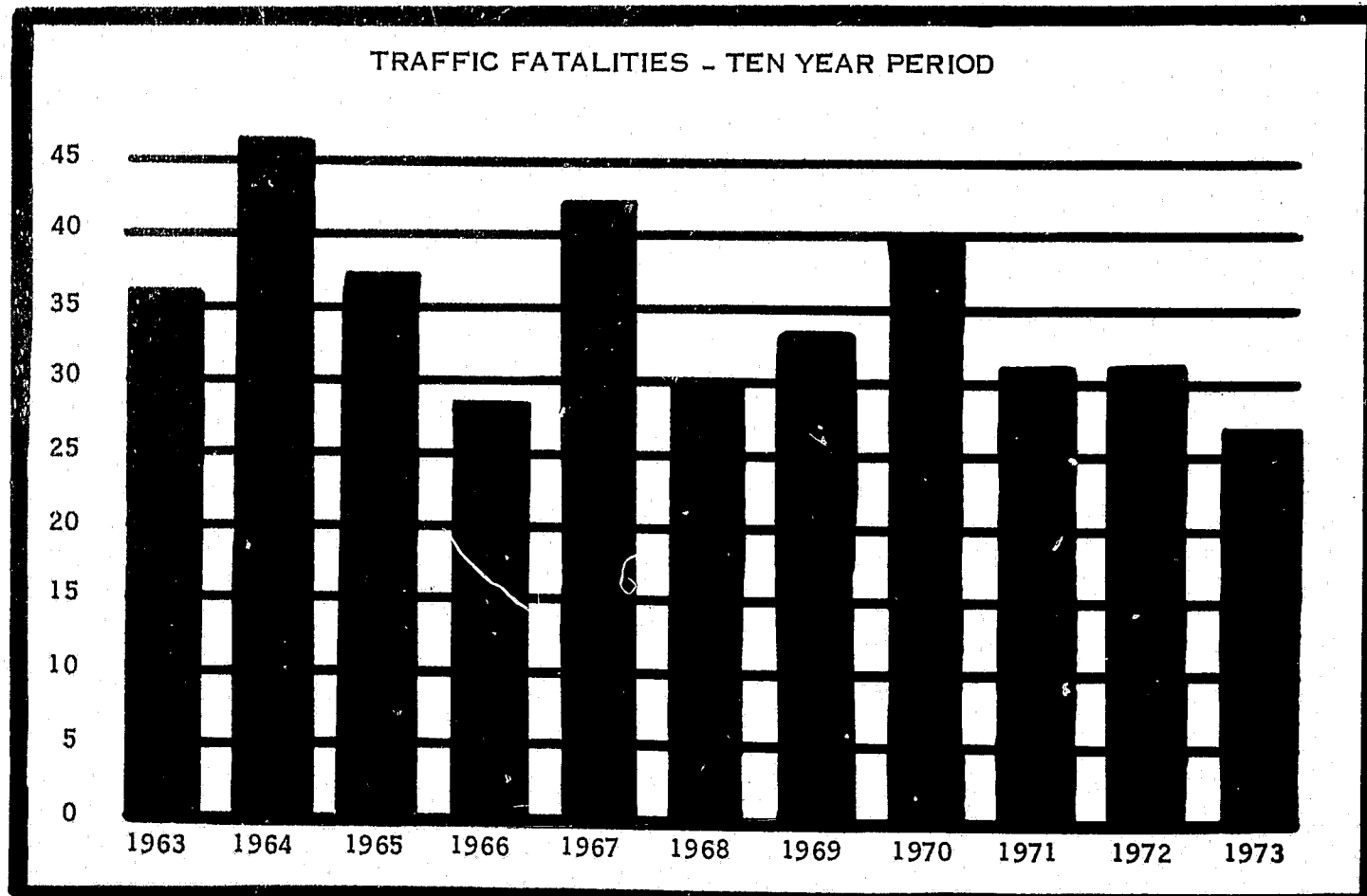

NUMBER OF PERSONS

TYPE OF ACCIDENT	TOTAL KILLED	INJURED			
		TOTAL	A	B	C
OTHER - NON COLLISION	0	5	0	4	0
OTHER VEH. IN TRAFFIC	9	2388	562	479	1346
PEDESTRIAN	9	294	136	74	84
BICYCLE	0	152	56	48	48
PARKED VEHICLE	0	306	145	89	72
FIXED OBJECT	8	283	178	46	59
OVERTURNED IN ROAD	0	10	3	1	6
RAN OFF ROAD	1	27	14	11	2
ANIMAL	0	0	0	0	0
TRAIN	0	10	7	1	2
TOTAL	27	3475	1101	753	1619

NON-FATAL INJURIES CODING:

"A" - VISIBLE SIGNS OF INJURY, AS BLEEDING WOUND OR DISTORTED MEMBER, OR HAD TO BE CARRIED FROM SCENE.

"B" - OTHER VISIBLE INJURY, AS BRUISES, ABRASIONS, SWELLING, LIMPING ETC.

"C" - NO VISIBLE INJURY BUT COMPLAINT OF PAIN OR MOMENTARY UNCONSCIOUSNESS.

SUMMARY OF TRAFFIC ACCIDENTS

TIME HOUR BEGINNING	TOTAL ACCIDENTS		SUNDAY		MONDAY		TUESDAY		WEDNESDAY		THURSDAY		FRIDAY		SATURDAY	
	ALL	FATAL	ALL	FATAL	ALL	FATAL	ALL	FATAL	ALL	FATAL	ALL	FATAL	ALL	FATAL	ALL	FATAL
MIDN.	373	0	70	0	50	0	34	0	34	0	39	0	51	0	95	0
1:00	460	2	123	0	19	0	37	0	48	0	54	0	44	0	135	2
2:00	250	1	70	0	10	0	11	0	20	0	22	1	21	0	96	0
3:00	120	0	44	0	9	0	6	0	6	0	9	0	11	0	35	0
4:00	75	2	27	0	3	0	7	0	10	1	2	0	8	0	18	1
5:00	48	1	11	0	4	0	4	0	5	0	9	1	1	0	14	0
6:00	117	1	10	0	16	0	16	0	24	0	14	0	25	1	12	0
7:00	339	2	11	0	69	0	60	1	69	0	54	1	56	0	20	0
8:00	395	0	13	0	77	0	62	0	60	0	59	0	91	0	33	0
9:00	319	0	25	0	45	0	59	0	48	0	46	0	50	0	46	0
10:00	368	0	53	0	54	0	47	0	53	0	43	0	59	0	59	0
11:00	435	0	55	0	73	0	48	0	74	0	50	0	63	0	72	0
NOON	509	0	71	0	58	0	85	0	66	0	56	0	87	0	86	0
1:00	574	1	65	0	106	0	57	0	69	1	74	0	98	0	105	0
2:00	518	2	70	0	76	1	55	0	69	1	58	0	96	0	94	0
3:00	677	0	59	0	87	0	89	0	97	0	121	0	128	0	96	0
4:00	858	2	69	0	133	0	120	0	130	0	139	0	172	2	95	0
5:00	809	2	65	0	112	0	136	1	116	1	118	0	153	0	109	0
6:00	518	4	51	0	83	1	70	0	68	0	72	2	105	0	69	1
7:00	468	0	58	0	67	0	68	0	44	0	64	0	94	0	73	0
8:00	422	2	37	0	52	0	66	0	51	0	57	2	76	0	83	0
9:00	392	0	53	0	46	0	48	0	43	0	71	0	71	0	60	0
10:00	376	1	36	0	52	0	39	0	47	0	46	0	96	1	60	0
11:00	434	3	38	0	47	0	34	0	64	2	57	0	116	0	78	1
TOTALS	9854	26	1184	0	1348	2	1258	2	1315	6	1334	7	1772	4	1643	5

ACCIDENT SUMMARY

TYPE OF MOTOR VEHICLE	ALL ACCIDENTS	FATAL	NON-FATAL INJURY ACCIDENTS
PASSENGER CAR	16487	30	1689
TRUCK	1143	1	70
BUS	84	2	1
SCHOOL BUS	4	0	0
MOTORCYCLE	210	4	154
OTHERS, NOT STATED	1136	0	12
TOTALS	19064	37	1926
CONTRIBUTING CIRCUMSTANCES			
SPEED TOO FAST	1198	6	201
FAILED TO YIELD RIGHT OF WAY	1604	2	140
DROVE LEFT OF CENTER	270	3	32
IMPROPER OVERTAKING	102	0	5
DISREGARDED TRAFFIC SIGNAL	535	0	76
FOLLOWED TOO CLOSELY	505	1	35
MADE IMPROPER TURN	418	0	33
EQUIPMENT VIOLATION	91	0	16
OTHER OR NOT STATED	5049	16	518
HAD BEEN DRINKING	1256	3	277
TOTALS	11028	31	1333

ROAD SURFACE CONDITIONS	DRY	WET	SNOWY OR ICY	OTHER	TOTALS
ALL ACCIDENTS	5906	2364	1570	19	9859
FATAL	17	8	1	0	26
INJURY	1635	648	311	5	2603

LIGHT CONDITIONS	DAYLIGHT	DARKNESS	NOT-STATED	TOTALS
ALL ACCIDENTS	6901	2227	31	9859
FATAL	11	15	0	26
INJURY	1831	764	4	2599

ALCOHOL TEST REPORT

AGE	BREATH			BLOOD			REFUSED			TOTAL
	TOTAL	M	F	TOTAL	M	F	TOTAL	M	F	
16 - 20	63	58	5	16	14	2	8	7	1	87
21 - 25	92	85	7	22	21	1	35	34	1	149
26 - 30	78	63	15	21	20	1	29	29	0	128
31 - 35	58	50	8	17	16	1	21	21	0	96
36 - 40	50	38	12	13	13	0	23	22	1	86
41 - 45	37	30	7	10	9	1	14	14	0	61
46 - 50	30	29	1	8	6	2	11	10	1	49
51 - 55	33	31	2	4	4	0	5	4	1	42
56 - 60	22	20	2	2	2	0	1	1	0	25
61 - 65	8	8	0	1	1	0	2	2	0	11
66 - 70	7	6	1	0	0	0	0	0	0	7
71 - 75	2	1	1	1	1	0	0	0	0	3
76 - 80	1	1	0	0	0	0	0	0	0	1
UNKNOWN	40									40
TOTALS	521	420	61	115	107	8	149	144	5	785

	<u>GIVEN</u>	<u>REFUSED</u>
CITY TESTS -----	636	149
OOC TESTS -----	113	21
OTHER DIVISIONS -----	156	-
URINE -----	2	-
NARCOTICS -----	3	-
VIDEO ONLY -----	5	-
VIDEO -----	578	-

POLICE RESERVE

THE ST. PAUL POLICE RESERVE EXISTS TO AUGMENT THE ST. PAUL DEPARTMENT OF POLICE WITH WELL TRAINED RESERVE OFFICERS TO BE UTILIZED IN SITUATIONS THAT WILL BE OF SUCH DURATION SO AS TO DEplete THE REGULAR PATROL FORCE ON THE STREET OR THE NUMBER OF REGULAR OFFICERS ON DUTY IS INADEQUATE TO COPE WITH THE SITUATION.

THE ST. PAUL POLICE RESERVE IS MADE UP OF DEDICATED VOLUNTEERS WHO, ON THE MOST PART, HOLD REGULAR FULL TIME OCCUPATIONS AND CONTRIBUTE THEIR FREE TIME TO THE CITY OF ST. PAUL AS RESERVE OFFICERS. THESE MEN MUST EXPEND THEIR OWN FUNDS TO BECOME MEMBERS OF THE UNIT, FOR UNIFORMS AND EQUIPMENT, AND NORMALLY CONTINUE TO "PAY OUT" THEIR OWN MONEY EACH YEAR THEREAFTER TO REMAIN ACTIVE IN THE ST. PAUL POLICE RESERVE. THE AGE OF THESE MEN RANGES FROM 21 THROUGH 70 AND OVER HALF THE PRESENT UNIT HAS SERVED OVER TEN YEARS. THEIR TRAINING IS CONDUCTED BY THE ST. PAUL DEPARTMENT OF POLICE TRAINING UNIT.

1973 MANPOWER

ADMINISTRATIVE OFFICERS - STAFF -----	5 MEN
PATROL -----	3 MEN
PATROL FORCE SERGEANTS -----	12 MEN
PATROL FORCE PATROLMEN -----	74 MEN
TOTAL -----	94 MEN

NOTE: BEGINNING IN 1973 THE UNIT WAS REORGANIZED INTO THREE PATROL PLATOONS TO BETTER UTILIZE MANPOWER AND THE POLICY OF AN INACTIVE GROUP (20-30 MEN) WAS DISCONTINUED.

1973 SERVICE REPORT

TOTAL HOURS SERVED BY UNIT -----	20,347 HOURS
NUMBER OF MEN WHO WORKED UNDER 200 HOURS -----	64 MEN
200 - 299 HOURS -----	9 MEN
300 - 399 HOURS -----	6 MEN
400 - 499 HOURS -----	7 MEN
500 - 599 HOURS -----	2 MEN
600 OR MORE HOURS -----	6 MEN

1973 MAJOR ACTIVITIES

CIVIC CENTER EVENTS -----	6,649 HOURS
WINTER CARNIVAL DETAILS -----	1,994 HOURS
MINN. STATE FAIR TRAFFIC -----	1,494 HOURS
CITY PARKS BEAT PATROLS -----	1,265 HOURS
PSB & COMM CENTER DETAILS -----	1,180 HOURS
EMERGENCY CALL-OUTS -----	701 HOURS
CHURCH & SCHOOL DETAILS -----	454 HOURS
IMPOUNDING LOT DETAILS -----	308 HOURS

AGE, SEX AND RACE OF PERSONS ARRESTED, 18 YEARS OF AGE AND OVER

CLASSIFICATION OF OFFENSES	SEX	18	19	20	21	22	23	24	25	30	35	40	45	50	55	60 & OVER	TOTAL	WHITE	BLACK	INDIAN	OTHER
		29	34	39	44	49	54	59													
MURDER & NON-NEGLIGENT	M	1			1				2	1		1	1		1		8				
	F		2														2	5	5		
MANSLAUGHTER	M										1						1				
MANSLAUGHTER BY NEGLIGENCE	F																	1			
FORCIBLE RAPE	M	9	1	1	3	1		1	4	4	6	2					32				
	F																	22	9	1	
ROBBERY	M	25	24	17	16	11	15	13	23	13	4	5	3			1	170				
	F	3	2	1	2	2		2	3	1	3		1				21	100	65	15	11
AGGRAVATED ASSAULT	M	14	18	11	12	9	5	14	41	24	24	13	6	6	2	4	203				
	F		1	1	1	1	4	3	6		4	2		1			24	93	98	22	14
BURGLARY	M	38	32	14	14	12	16	10	32	17	8	7	2	1	1		204				
	F							2	1	1		1					5	152	44	5	8
LARCENY - THEFT (EXCEPT AUTO THEFT)	M	30	41	37	16	18	27	15	56	35	26	15	19	6	8	17	366				
	F	21	23	28	22	15	14	9	32	18	8	7	12	9	7	10	235	431	136	15	19
AUTO THEFT	M	26	25	10	7	7	13	2	12	5	3	2	4	1		1	118				
	F	2	2	1	1												6	97	18	5	4
OTHER ASSAULTS	M	18	24	25	22	28	27	17	99	65	42	37	21	16	4	5	450				
	F	2	6	4	2	2	2	2	4	3	6	3	2	2		1	41	303	140	22	26
ARSON	M								3				1			1	5				
	F									1							1	4	2		
FORGERY & COUNTERFEITING	M	1			1	1	3	1	4	5	1	2	1			1	21				
	F	1	3	1		1	3			2			1				12	24	8	1	
FRAUD	M	4	7	3	1	4	2	2	18	8	7	6	2	2	3	1	70				
	F	1	2	3	1	2	2	9	9	7	2	2	1	5	1		47	76	28	10	3
STOLEN PROPERTY, BUYING, RECEIVING, POSSESSING	M	5	2	2		1		1	3	1		2					17				
	F																	16	1		
VANDALISM	M	8	13	12	12	6	5	3	16	8	5	4	4	1	1		98				
	F		2		1		1		1	2	2						9	84	12	8	3
WEAPONS, CARRYING, POSSESSING	M	8	10	9	11	7	11	9	18	11	7	4	4	6	1	2	118				
	F	2		1		1	1	2	1		1						10	64	57	2	5
PROSTITUTION AND COMMERCIALIZED VICE	M					1				4	3			1			9				
	F	7	10	4	9	3	3	5	8	1		1	1				52	28	32	1	
SEX OFFENSES (EXCEPT RAPE AND PROSTITUTION)	M	3	5	4	6	2	3	4	13	10	7	7	7	3	2	3	79				
	F			2	1	1		4	4	1	1						14	77	11	2	3
NARCOTIC DRUG LAWS	M	29	34	47	38	29	32	19	34	12	2	5	5	1			287				
	F	5	9	11	5	5	7	2	7	1	2		3				57	279	48	11	6
GAMBLING	M							3	2	2		1					8				
	F								1		1						2	9	1		
OFFENSES AGAINST FAMILY AND CHILDREN	M						1		3	4	2	3		1			14				
	F																	9	4	1	
DRIVING UNDER THE INFLUENCE	M	8	7	13	17	18	16	19	70	70	58	44	36	29	17	17	439				
	F		1	1			1	2	11	8	4	6	1	2	1	2	40	414	35	20	10
LIQUOR LAWS	M	14	17	15	10	10	6	4	14	8	6	7	7	5	2	3	128				
	F	2	1	2				1	1	3	1			1			12	108	14	11	7
DISORDERLY CONDUCT	M	25	42	29	38	26	32	23	69	36	23	26	14	14	10	6	413				
	F	5	1	4	1	4	6	4	12	2	5	7	4	1			56	349	61	28	31
VAGRANCY	M								1	1	2		5				9				
	F																	6	2	2	1
ALL OTHER OFFENSES (EXCEPT TRAFFIC)	M	21	23	16	15	16	19	15	78	43	35	22	15	11	4	7	340				
	F	4	6	7	4	3	7	8	21	8	8	3	2	4			85	284	116	16	9
TOTAL		340	398	335	292	246	284	226	740	447	321	248	186	130	65	82	4340	3035	947	197	161

-21-

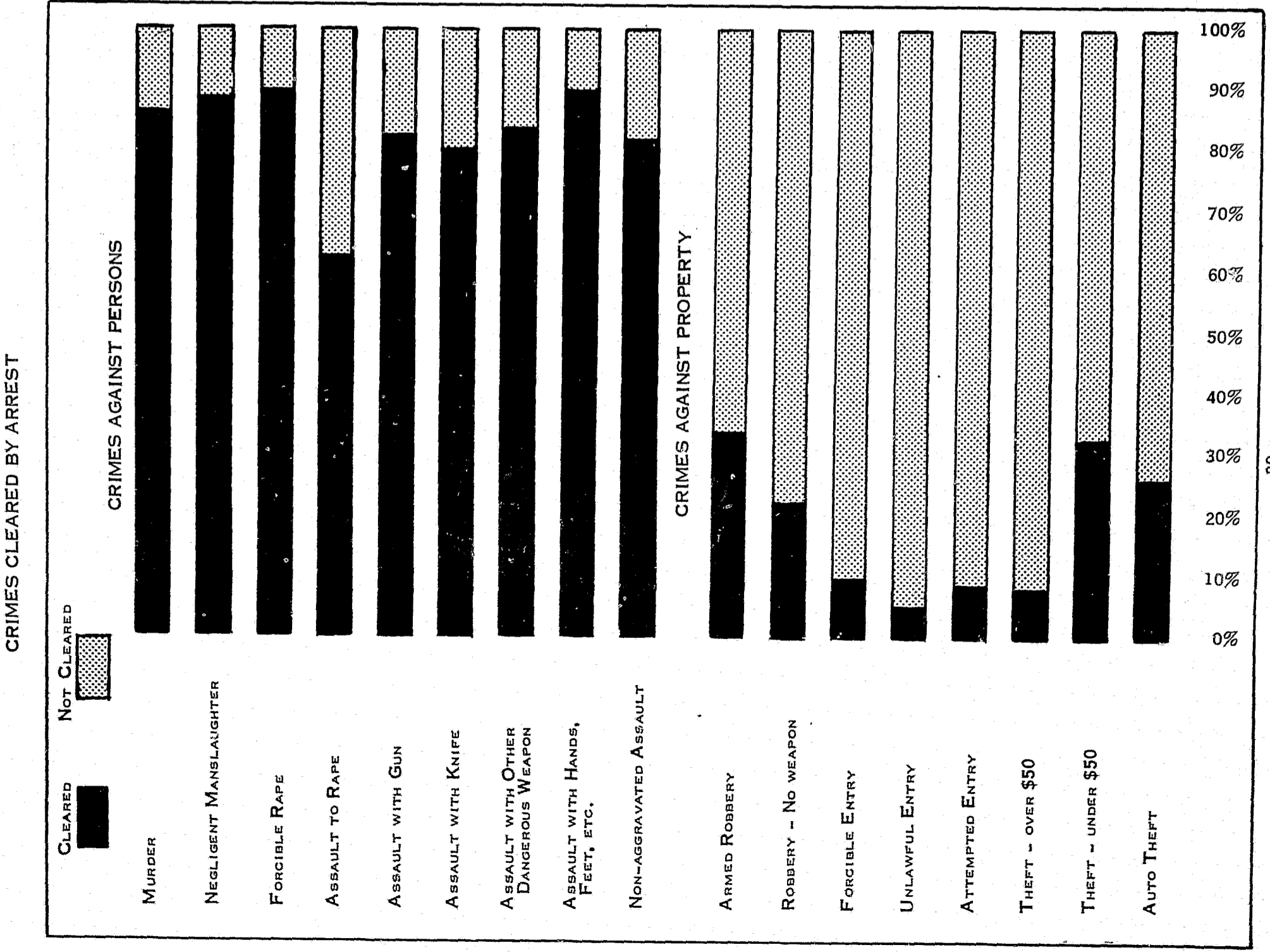

-20-

ADMINISTRATIVE DIVISION

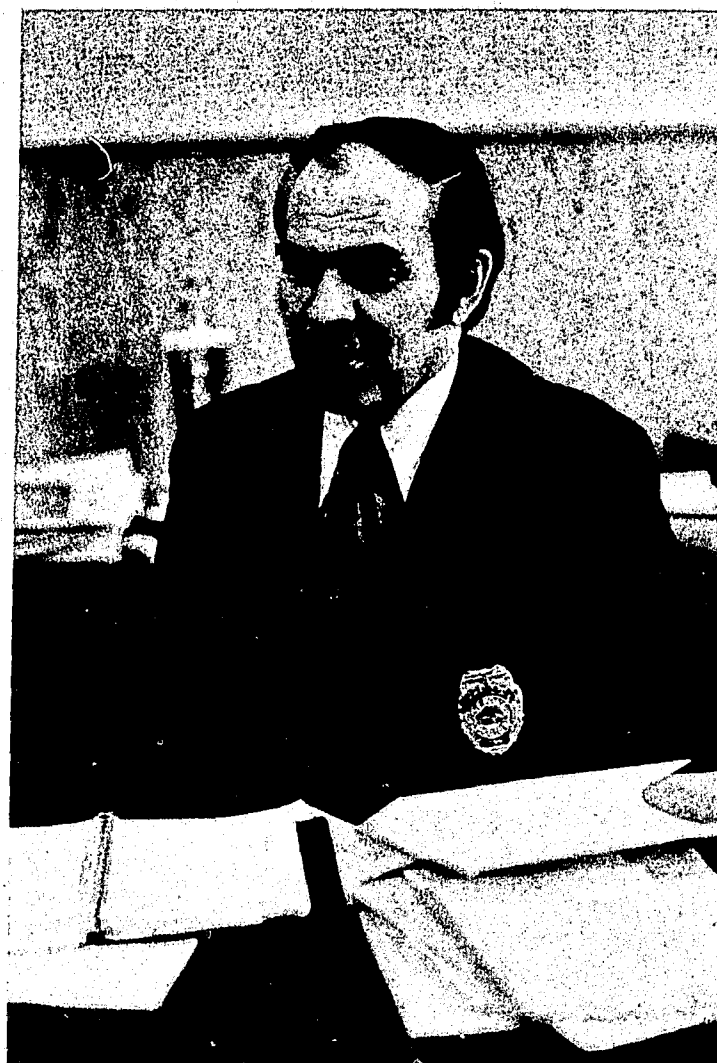

W. W. MC CUTCHEON
Deputy Chief

THE ADMINISTRATIVE DIVISION'S FUNCTIONS ARE TO IDENTIFY NEEDS, OBTAIN RESOURCES, DEVELOP AND IMPLEMENT PROGRAMS THAT FULFILL THE OBJECTIVES OF THE DEPARTMENT. IN ORDER TO ASSIGN RESPONSIBILITY, THE DIVISION IS DIVIDED INTO TEN TEAMS, OR UNITS. EACH OF THE TEN TEAMS FUNCTIONS AS A SPECIALIST, IN CONCERT WITH ANOTHER SPECIALIST FOR THE ULTIMATE PURPOSE OF REACHING THE DIVISIONAL OBJECTIVES.

REGULAR STAFF MEETINGS ARE HELD TO EXCHANGE INFORMATION AND TO ATTACK UNIT PROBLEMS WHICH EMERGE DURING THE YEAR. OUR EMPHASIS THE PAST YEAR HAS BEEN CONCENTRATED ON THE THEME OF FORECASTING - ATTEMPTING TO SEE AHEAD, TO ANTICIPATE THE CHALLENGES OF TOMORROW AND TO PREPARE STRATEGIES FOR THESE ISSUES.

ST. PAUL POLICE DEPARTMENT

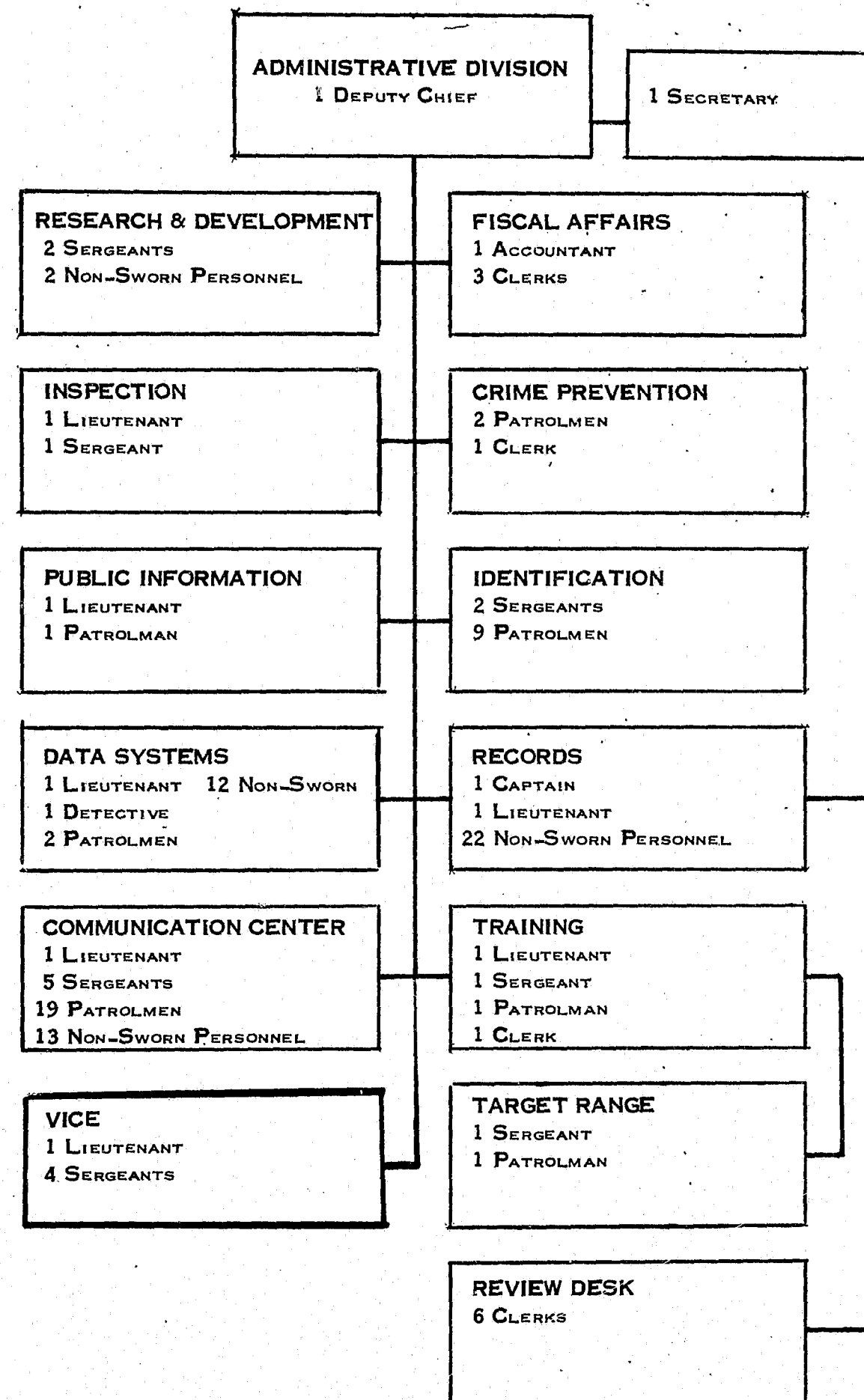

FINANCIAL STATEMENT

	SALARIES	OTHER EXPENSES	OUTLAY	TOTAL	PERCENT
ANALYSIS OF EXPENDITURES					
OFFICE OF THE CHIEF	82,847.33	720.00		83,567.33	.9%
ADMINISTRATIVE DIVN.	1,221,675.58	172,379.93	61,119.77	1,455,175.28	16.2%
PATROL DIVN.	4,648,292.83	100,150.72		4,748,443.55	52.8%
DETECTIVE DIVN.	1,401,412.71	17,868.28	399.14	1,419,680.13	15.8%
SERVICES DIVN.	713,618.93	337,760.73	44.00	1,051,423.66	11.7%
BUILDING MTCE.	161,157.17	42,383.39	221.68	203,762.24	2.3%
YOUTH SERV. BUR.	8,534.27	960.83		9,495.10	.1%
POLICE OFFICE RE-MODELING	5,479.77		9,724.22	15,203.99	.2%
TOTAL	8,243,018.59	672,223.88	71,508.81	8,986,751.28	100.0%

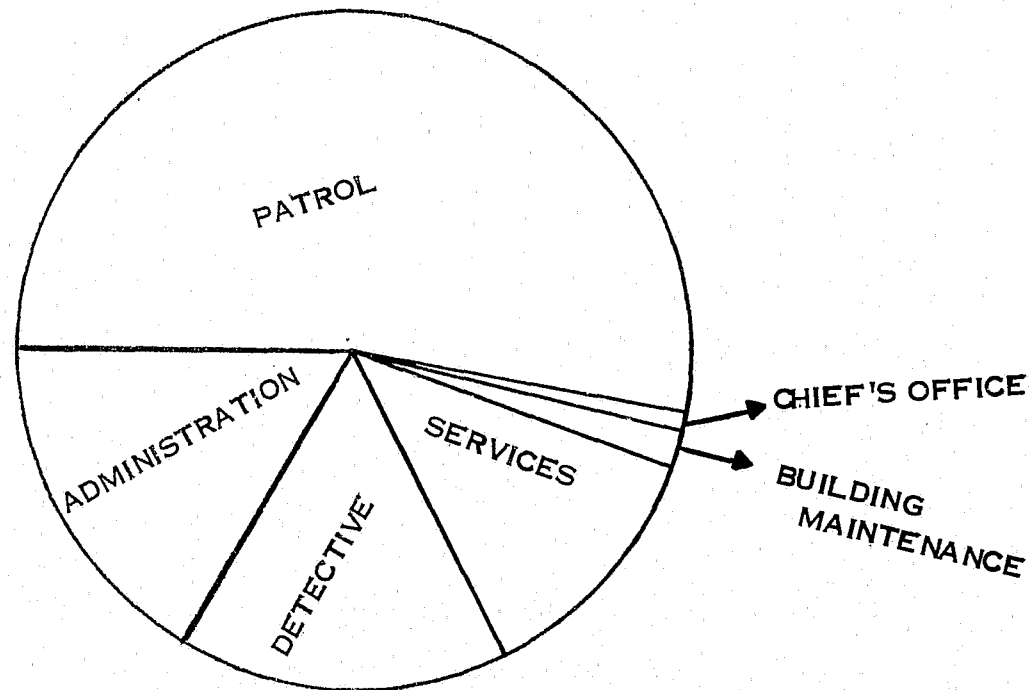

RECORDS

COMPLAINT NUMBER (INCIDENT) STATISTICS:

THE CURRENTLY USED COMPLAINT NUMBER SYSTEM WAS IMPLEMENTED BY THE DEPARTMENT ON 12/17/62. THIS SYSTEM INVOLVES THE ASSIGNATION OF A NUMBER (COMPLAINT NUMBER) BY THE COMMUNICATION CENTER TO EVERY INCIDENT NECESSITATING POLICE ACTION, WHETHER REPORTED BY THE CITIZENRY OR NOTED AND ACTED UPON BY A ST. PAUL POLICE OFFICER. IN MOST CASES, SUCH COMPLAINTS ARE INITIATED BY THE CITIZENRY.

TEN YEAR COMPARISON OF INCIDENTS		
YEAR	NO. OF INCIDENTS	PERCENTAGE CHANGE
1973	130,007	22.87% INCREASE OVER 1972
1972	105,812	2.50% DECREASE FROM 1971
1971	108,521	.73% INCREASE OVER 1970
1970	107,736	4.93% DECREASE FROM 1969
1969	113,328	2.28% INCREASE OVER 1968
1968	110,798	8.36% INCREASE OVER 1967
1967	102,250	7.49% INCREASE OVER 1966
1966	95,125	5.86% INCREASE OVER 1965
1965	89,851	6.54% INCREASE OVER 1964
1964	84,339	4.55% DECREASE FROM 1963

NOTE: CARE SHOULD BE TAKEN NOT TO COMPARE INCIDENTS, AS INDICATED ABOVE, WITH ACTUAL OFFENSES KNOWN TO HAVE OCCURRED, I.E. THE INCIDENT COULD HAVE BEEN TRANSPORTATION OF AN INJURED PARTY, OR INVESTIGATION OF A COMPLAINT REGARDING A DEFECTIVE SIDEWALK, ETC.

TEN YEAR COMPARISON OF REPORTS PROCESSED			
YEAR	No. REPORTS	DAILY AVERAGE	PERCENTAGE CHANGE
1973	73,881	202.41	2.78% INCREASE OVER 1972
1972	71,882	196.93	7.36% INCREASE OVER 1971
1971	66,949	182.90	4.18% INCREASE OVER 1970
1970	74,261	176.05	3.00% DECREASE FROM 1969
1969	66,249	181.50	4.00% INCREASE OVER 1968
1968	63,699	174.69	9.28% INCREASE OVER 1967
1967	58,288	159.69	4.62% INCREASE OVER 1966
1966	55,714	152.63	4.56% INCREASE OVER 1965
1965	53,284	144.01	9.17% INCREASE OVER 1964
1964	48,808	133.36	17.34% INCREASE OVER 1963

REPORTS PROCESSED - SUMMARY FOR PERIOD 1964 - 1973

"REPORTS PROCESSED" ENTAILS REPORT REVIEW, CLASSIFICATION, CODING, PREPARATION OF NAME CARDS, TYPING OR OTHER REPRODUCTION OF COPIES, ETC., AND ATTENDANT FILING OF ORIGINALS AND COPIES THEREOF. REPORTS PROCESSED DOES NOT INCLUDE ACCIDENT REPORTS, STATEMENTS TAKEN, PREPARATION OF COURT TABS, BULLETINS, HOLD-OVER SHEETS, DISPOSITION SUMMARIES, RESEARCH COMPILATIONS, OR A HOST OF OTHER SUCH DUTIES IN CONNECTION THEREWITH.

THE PREVIOUS CHART REFLECTS A TEN YEAR INCREASE OF REPORTS PROCESSED OF 51.47% FROM 1964 THROUGH 1973. THE METROPOLITAN PLANNING COMMISSION'S ESTIMATE OF ST. PAUL'S POPULATION FOR THE YEAR 1973 AS 306,962. THESE FIGURES THEN INDICATE THAT THE DEPARTMENT PROCESSED AND PLACED ONE REPORT IN FILE FOR EVERY 4.15 INDIVIDUALS IN THE CITY OF ST. PAUL IN 1973.

IDENTIFICATION

SHOW-UPS CONDUCTED IN 1973			
ROBBERY UNIT	101	TOTAL SUBJECTS VIEWED	661
HOMICIDE UNIT	21	TOTAL WITNESSES VIEWING	631
JUVENILE UNIT	17	TOTAL ATTORNEYS PRESENT	12
AUTO THEFT UNIT	8	IDENTIFICATIONS EFFECTED	
BURGLARY UNIT	1	POSITIVE IDENTIFICATIONS WERE MADE IN	
NARCOTIC UNIT	1	93 SHOW-UPS, WITH 184 DIFFERENT WIT-	
O.O.C.		NESSES POSITIVELY IDENTIFYING 121 DIF-	
ROSEVILLE PD	1	FERENT SUBJECTS. THE ABOVE FIGURES IN-	
NEW BRIGHTON PD	2	DICATE THAT IDENTIFICATIONS WERE MADE	
ANOKA PD	1	IN 60% OF THE SHOW-UPS.	
SCOTT COUNTY S.O.	1		
RAMSEY COUNTY S.O.	1		
	155		

IN 1972, 120 SHOW-UPS WERE CONDUCTED, IN 1973, 155, A 29.17% INCREASE

AS OF 12/31/73 THE R & I SECTION OF THE DEPARTMENT HAS IDENTIFICATION JACKETS ON 81,558 DIFFERENT ADULTS, INCLUDING THE 4,171 NEW JACKETS INTRODUCED INTO FILE IN THE YEAR 1973. THESE FILES CONTAINED PREVIOUS ARREST INFORMATION ON 4,756 OF THE SUBJECTS PROCESSED IN 1973. 70.2% OF THESE SUBJECTS (OR 3,339) WERE 'RE-MUGGED' AS THEIR FILE PICTURES WERE OVER ONE YEAR OLD. THESE FIGURES INDICATE A TOTAL OF 7,510 'MUG' PHOTOGRAPHS WERE TAKEN IN 1973.

APPROXIMATELY 40,086 'MUG' PRINTS WERE MADE IN 1973, INDICATED AS FOLLOWS:

PLACED IN FILE	26,699
DISTRIBUTED TO ST. PAUL POLICE OFFICERS	9,008
DISTRIBUTED TO LOCAL CITY/COUNTY PROSECUTORS	300
DISTRIBUTED TO OTHER FEDERAL, STATE AND MUNICIPAL LAW ENFORCEMENT AGENCIES	1,642
# ROUTINE DISTRIBUTION	2,437

MOST METROPOLITAN LAW ENFORCEMENT AGENCIES (RAMSEY COUNTY) BOOKING PRISONERS INTO THE JAIL ANNEX ARE ROUTINELY SENT A PHOTOGRAPH OF THE PRISONER BOOKED.

A TOTAL OF 7,750 8" x 10" ENLARGEMENTS WERE MADE (INCLUDES 'PROOF' SHEETS). THE MAJORITY OF THESE WERE PRINTED PURSUANT TO REQUESTS FROM BOTH THE ST. PAUL CITY AND RAMSEY COUNTY PROSECUTORS' OFFICES, WITH A LARGE PERCENTAGE BEING PRINTED FOR INTERNAL USE AS NECESSARY FOR TRAINING, RESEARCH, PUBLIC RELATIONS, ETC. 115 ENLARGEMENTS WERE MADE FOR OTHER FEDERAL, STATE, AND MUNICIPAL LAW ENFORCEMENT AGENCIES. OF THESE OTHER AGENCIES, THE FEDERAL BUREAU OF INVESTIGATION WAS THE MOST FREQUENT 'USER' OF BOTH 'MUG' PHOTOGRAPHS, AND 8" x 10" ENLARGEMENTS.

COMMUNICATION CENTER

PHONE CALLS

THE BELOW INDICATED TABLUATIONS DO NOT REFLECT ALL ACTIVITY THAT TAKES PLACE IN THE COMMUNICATIONS CENTER, SUCH AS DISPATCHING ACTIVITY, MESSAGE CENTER ACTIVITY, ETC., BUT ONLY REFLECT TELEPHONE CALLS HANDLED THROUGH THE COMMUNICATIONS CENTER CONSOLES, WHICH NUMBER FIVE (5).

MONTH	TOTAL CALLS	NO. OF DAYS	CALL PER DIEM
JAN	75,155	31	2424
FEB	63,503	28	2268
MAR	79,077	31	2551
APR	78,194	30	2606
MAY	77,287	31	2493
JUN	77,781	30	2593
JUL	78,167	31	2522
AUG	83,383	31	2690
SEP	80,213	30	2674
OCT	78,997	31	2548
NOV	73,893	30	2463
DEC	75,765	31	2444
	921,415	365	30276

THE ABOVE FIGURES INDICATE A TOTAL OF 921,415 TELEPHONE CALLS WERE HANDLED BY THE COMMUNICATIONS CENTER IN 1973, WITH A PER DIEM AVERAGE OF 2524 CALLS. THE HIGHEST PER DIEM TOTAL OCCURRED ON SEPTEMBER 3, 1973 WHEN A TOTAL OF 3450 TELEPHONE CALLS WERE HANDLED.

THERE ARE FIVE (5) TELEPHONE CONSOLES IN THE COMMUNICATIONS CENTER WHICH HANDLE INCOMING TELEPHONE CALLS. WHEN PROPERLY STAFFED, THE FIVE CONSOLES ARE MANNED AS FOLLOWS:

TOUR I	-	3 CONSOLES MANNED
TOUR II	-	5 CONSOLES MANNED
TOUR III	-	5 CONSOLES MANNED
TOTAL		13 PERSONS PER DIEM

DUE TO A SHORTAGE OF PERSONNEL, THE FIVE CONSOLES ARE MANNED, FOR THE MOST PART, AS FOLLOWS:

TOUR I	-	3 CONSOLES MANNED
TOUR II	-	5 CONSOLES MANNED
TOUR III	-	4 CONSOLES MANNED
TOTAL		12 PERSONS PER DIEM

BASED UPON THE ABOVE FIGURES, AND THE ACTUAL MANNED CONSOLES, IT IS SHOWN THAT AN AVERAGE OF:

194.15 TELEPHONE CALLS ARE HANDLED PER DIEM PER CONSOLE, AND
8.07 TELEPHONE CALLS ARE HANDLED PER CONSOLE PER HOUR

CONSIDERING THE INCREASING ACTIVITY BEING EVIDENCED IN ALL AREAS, IT IS REASONABLE AND LOGICAL TO ASSUME THAT OVER ONE MILLION TELEPHONE CALLS WILL BE HANDLED BY THE COMMUNICATIONS CENTER IN THE YEAR 1974.



IN-HOUSE COLLEGE PROGRAM FOR 1973

	No. of STUDENTS
WINTER QUARTER	
MATH AND MEASUREMENTS - B.C. -1-451 (4 CREDITS)	31
ART: GENERAL ARTS - G.C. -1-311 (4 CREDITS)	37
ORAL COMMUNICATION - G.C. -1-465 (4 CREDITS)	41
INTERPERSONAL COMMUNICATION - G.C. -1-465 (4 CREDITS)	41
SPRING QUARTER	
LITERATURE - G.C. -1-365 (4 CREDITS)	18
MODERN PHYSICAL SCIENCE - G.C. -1-181 (4 CREDITS)	39
PRACTICAL LAW - G.C. -1-534 (4 CREDITS)	39
SUPERVISION - G.C. -3-503 (4 CREDITS)	32
FALL QUARTER	
URBAN GEOGRAPHY - G.C. -3-292 (4 CREDITS)	51
LOGIC - G.C. -1-442 (4 CREDITS)	48
EVOLUTION AND MODERN MAN - G.C. -3-115 (4 CREDITS)	52

THE DEPARTMENT OFFERS A VARIETY OF IN-SERVICE TRAINING OPPORTUNITIES FOR ALL OFFICERS. OUR TRAINING UNIT PROVIDES FORTY HOURS OF INSTRUCTION IN POLICE RELATED SUBJECTS FOR ALL LINE OFFICERS. IN ADDITION TO THIS TRAINING, INDIVIDUAL OFFICERS ARE CHOSEN TO ATTEND SPECIAL SEMINARS, CLASSES, OR WORKSHOPS WHICH PERTAIN TO THEIR INDIVIDUAL SPECIALTY AND WILL HELP THEM TO PERFORM THEIR DUTIES. THIS SPECIALIZED INSTRUCTION MAY ORIGINATE WITHIN THE DEPARTMENT, OR PROGRAMS MAY BE GIVEN AT OTHER LOCATIONS. THE FOLLOWING IS A LIST OF IN-SERVICE SCHOOLS ATTENDED IN 1973:

IN-SERVICE SCHOOLS

COURSE TITLE	No. of HOURS	No. of STUDENTS	TOTAL HOURS
SPECIAL WEAPONS AND TACTICS	8	13	104
EMERGENCY PREPAREDNESS	4	2	8
PLANNING SEMINAR FOR LAW ENFORCEMENT OFFICERS	72	1	72
INFORMATION HANDLING SKILLS FOR SECRETARIES	4	1	4
PRACTICAL PISTOL COURSE TRAINING (RESERVE)	8	27	216
CRIMINAL JUSTICE INFORMATION SYSTEM	8	3	24
SWAT - VEHICLE ATTACK - FIRE BOMB	1	18	18
PARAMEDIC - FIRE DEPARTMENT	1	194	194
TEAM BUILDING MANAGEMENT	18	14	252
H.E.L.P.	16	17	272
NATIONAL CRIME PREVENTION INSTITUTE	160	1	160

IN-SERVICE SCHOOLS-CONT'D

COURSE TITLE	No. OF HOURS	No. OF STUDENTS	TOTAL HOURS
IDENTIFICATION SCHOOL	32	2	64
FIREARMS INSTRUCTOR	80	1	80
EIGHT CRIMINAL JUSTICE	72	3	216
POLICE DISPATCHER	160	7	1120
POLICE TRAFFIC COURSE	40	1	40
CRIME SCENE INVESTIGATION	2	100	200
ADVANCE EMERGENCY FIRST AID	27	8	325
CRIME SCENE INVESTIGATION	5	35	175
THEFT	1	28	28
RECORDS/CRIMINAL JUSTICE RECOVERY SYSTEM COMMUNICATIONS SCHOOL	8	3	24
ORIENTATION SEMINAR	2.50	4	40
TEST VALIDATION	32	1	32
SWAT	8	10	80
PHOTO SURVEILLANCE	32	13	416
TRAINING FILM - KTCA-TV	10	5	50
NARCOTICS SEMINAR	40	1	40
CANINE	40	3	5040
ALCOHOL, TAX & FIRE INVESTIGATOR SCHOOL	80	2	160
BREATHALYZER SCHOOL BCA	48	1	48
CIVIL DISTURBANCE	6	9	54
JUVENILE OFFICERS	40	1	40
POLICE RESERVE	54	21	1134
OCCUPATIONAL SAFETY HAZARD ACT	4	2	8
RIOT FORMATIONS - TEAR GAS	3	41	123
TEAM POLICING	40	27	1080
PLATOON IN-SERVICE	40	236	13,440
BREATHALYZER REFRESHER SCHOOL	7.50	22	165

CONT'D

IN-SERVICE SCHOOLS - CONT'D

	No. OF HOURS	No. OF STUDENTS	TOTAL HOURS
PROJECT PLANNING	6	13	78
TELEPHONE COURTESY AND EFFICIENCY	40	40	1600
JUVENILE OFFICERS INSTITUTE	24	4	96
BOMB DISPOSAL	120	1	120
PRINCIPLES OF POLICE MANAGEMENT	200	1	200

POLICE RESERVE TRAINING

IN MARCH OF 1973 TWENTY-TWO RESERVE POLICE RECRUITS RECEIVED 51 HOURS OF BASIC TRAINING. INSTRUCTIONS WERE IN TWENTY-TWO POLICE SUBJECTS, INCLUDING: REPORT WRITING, BASIC CRIMINAL AND CIVIL LAW, CITIZENS' ARREST, CITY ORDINANCES, POINT TRAFFIC CONTROL, FIRST AID, PUBLIC RELATIONS AND PARKING TAG WRITING. ALTHOUGH THE POLICE RESERVE OFFICER IS PRIMARILY ASSIGNED TO TRAFFIC AND CROWD CONTROL, THE OTHER CLASSES ARE NECESSARY TO ROUND OFF A RESERVE OFFICER'S KNOWLEDGE OF LAW ENFORCEMENT.

PUBLIC INFORMATION UNIT

DURING 1973, THE PUBLIC INFORMATION UNIT WAS INVOLVED IN A VARIETY OF FUNCTIONS AND HAD ITS SCOPE OF DUTIES INCREASED.

IN FEBRUARY, THE UNIT BEGAN THE PUBLICATION OF THE SPPD REPORT. THE NINE ISSUES DURING THE YEAR WERE WELL RECEIVED, AND THE PUBLICATION SHALL CONTINUE ON A MONTHLY BASIS.

THE UNIT ALSO PLAYED A MAJOR ROLE IN THE PREPARATION OF THE DEPARTMENT'S OPEN HOUSE, HELD JUNE 23RD THROUGH JUNE 27TH. THIS INCLUDED OBTAINING THE SERVICES OF PAUL JOHNSON TO ASSIST IN THE GRAPHIC DISPLAY OF MATERIAL. FUNDING WAS LATER OBTAINED FOR RETAINING HIS SERVICES FOR THE BALANCE OF 1973.

MONTH	SPEECHES	TOURS	RIDE-ALONG	DEMONSTRATIONS	
				LECTURES	FILMS
JANUARY	14	2	0	0	0
FEBRUARY	27	6	0	0	0
MARCH	15	6	0	1	0
APRIL	13	9	1	3	2
MAY	18	17	4	5	2
JUNE	6	2	1	0	0
JULY	10	2	2	0	0
AUGUST	2	1	2	0	0
SEPTEMBER	5	2	2	3	1
OCTOBER	12	2	0	0	0
NOVEMBER	17	4	0	0	1
DECEMBER	8	3	0	0	0
TOTALS	147	56	12	12	6

CRIME PREVENTION

PREVENTING CRIME, THE MOST IMPORTANT PRIORITY OF LAW ENFORCEMENT, IS THE FUNDAMENTAL PURPOSE OF THE CRIME PREVENTION UNIT. THROUGH IMPLEMENTATION OF PROGRAMS DESIGNED TO EDUCATE AND ASSIST THE COMMUNITY IN MEASURES NECESSARY TO EITHER REDUCE OR REMOVE THE CRIMINAL'S OPPORTUNITY, THE CRIME PREVENTION UNIT HAS REACHED HOMEOWNERS, BUSINESSMEN, AND THE CIVIC LEADERS SO THAT THEY MAY LEARN HOW TO PROTECT THEMSELVES FROM THE CRIMINAL ELEMENT.

OUR PRIMARY PROGRAM, "OPERATION IDENTIFICATION," EXPANDED GREATLY IN 1973. A TOTAL OF 8,710 RESIDENTIAL AND COMMERCIAL ESTABLISHMENTS WERE ENROLLED, SHOWING A SIGNIFICANT REDUCTION IN BURGLARIES TO THESE PARTICULAR PREMISES. CONSIDERING THE 7% BURGLARY RATE IN ST. PAUL, THE OPERATION IDENTIFICATION ENROLLEES ONLY EXPERIENCED A .51% RATE.

PREMISE SURVEYS, EITHER AS A FOLLOW-UP OR ON A REQUEST BASIS, WERE PROVIDED AS AN ATTEMPT TO REDUCE THE POSSIBILITY OF A HOME OR BUSINESS BEING RE-BURGLARIZED. SEVEN HUNDRED AND SIXTY OF THESE SECURITY CHECKS WERE ACCOMPLISHED, REFLECTING THE OPINIONS AND RECOMMENDATIONS OF THE OFFICER, ON THE SECURITY OF THE PREMISE INSPECTED.

THE CRIME PREVENTION UNIT, SINCE ITS FORMATION IN MID-AUGUST OF 1973, IS IN A CONTINUAL PROCESS OF PRESENTING THE GENERAL PUBLIC WITH THE CONCEPT OF CITIZEN INVOLVEMENT. PROGRAMS TO ALERT THE CITIZEN OF CRIME-PRONE SITUATIONS ARE IN THE MAKING.

THE MEMBERS OF THE CRIME PREVENTION UNIT DEVELOP AND MAINTAIN AN UNDERSTANDING OF THE LATEST SECURITY HARDWARE, ALARM SYSTEMS, LOCKS, SAFES AND RELATED ITEMS IN ORDER TO SERVE AS A RESOURCE TO THE DEPARTMENT AND THE COMMUNITY. INFORMING THE PUBLIC THROUGH SPEAKING TO VARIOUS GROUPS HAS BECOME A SIGNIFICANT FACTOR IN PERSONAL CONTACT WITH THE CITIZEN.

THE DEPARTMENT OF POLICE CAN FUNCTION EFFECTIVELY ONLY WHEN IT HAS THE ASSISTANCE OF THOSE IT SERVES. WHEN CONCERNED CITIZENS SHOW EXCEPTIONAL COOPERATION IN ASSISTING THE DEPARTMENT, AN OFFICER MAY REQUEST THE CRIME PREVENTION UNIT TO FORWARD A CERTIFICATE OF APPRECIATION TO THAT INDIVIDUAL. MANY CERTIFICATES HAVE BEEN AWARDED AS AN EXAMPLE OF WHAT CAN BE ACCOMPLISHED THROUGH CITIZEN PARTICIPATION.

INVESTIGATIVE DIVISION

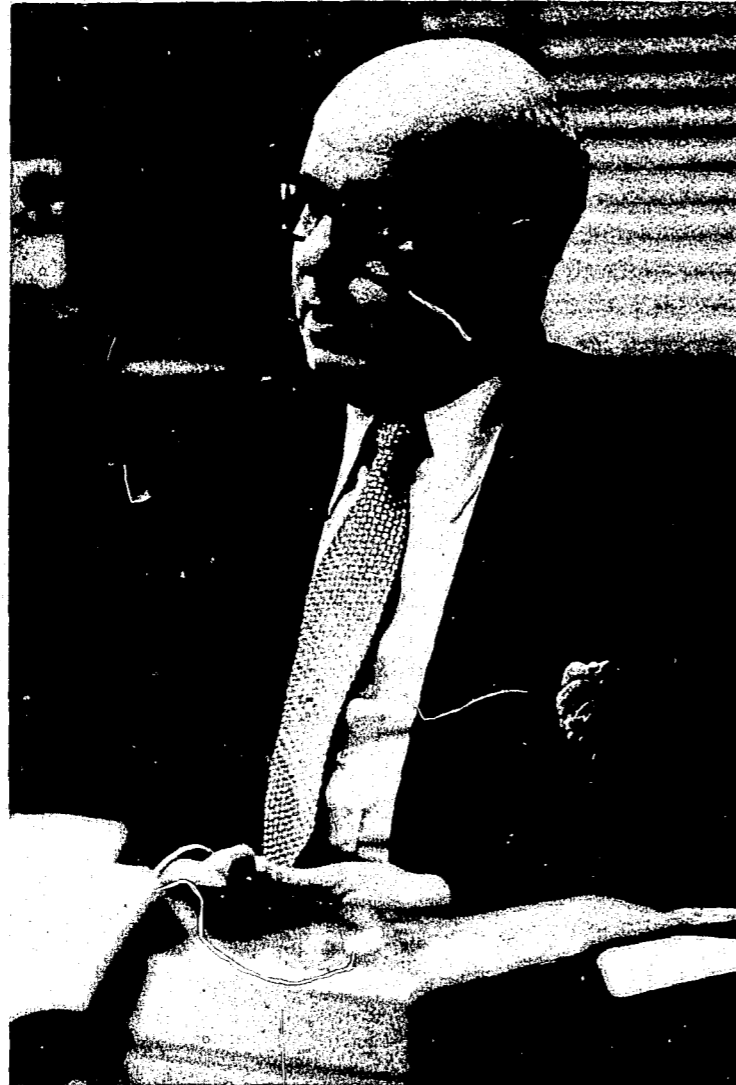

R. F. LABATHE
Deputy Chief

THE TEN UNITS OF THE INVESTIGATIVE DIVISION ARE STAFFED WITH 93 SWORN PERSONNEL. THESE OFFICERS HAVE THE RESPONSIBILITY TO INVESTIGATE REPORTED CRIMINAL ACTIVITY, INTERVIEW SUSPECTS AND WITNESSES, PREPARE CASES FOR COURT, PREPARE AND EXECUTE SEARCH WARRANTS, AND APPEAR AS WITNESSES IN TRIALS OF INDIVIDUALS CHARGED WITH CRIMES WHICH THE UNITS HAVE INVESTIGATED.

IN 1973, BURGLARY CONTINUED TO BE THE FASTEST GROWING CRIMINAL ACTIVITY. DEPARTMENTAL EFFORTS TO EDUCATE AND ASSIST OUR CITIZENS IN CRIME PREVENTION EFFORTS HAVE BEGUN TO TAKE SHAPE WITH THE DEVELOPMENT OF THE CRIME PREVENTION UNIT. CASE CLEARANCE LEVELS REMAINED STABLE IN THE FACE OF DIMINISHING MANPOWER. THE VACANCIES IN THE INVESTIGATIVE UNITS WILL, HOPEFULLY, BE FILLED WHEN PATROLMAN TESTS ARE HELD IN 1974.

ST. PAUL POLICE DEPARTMENT

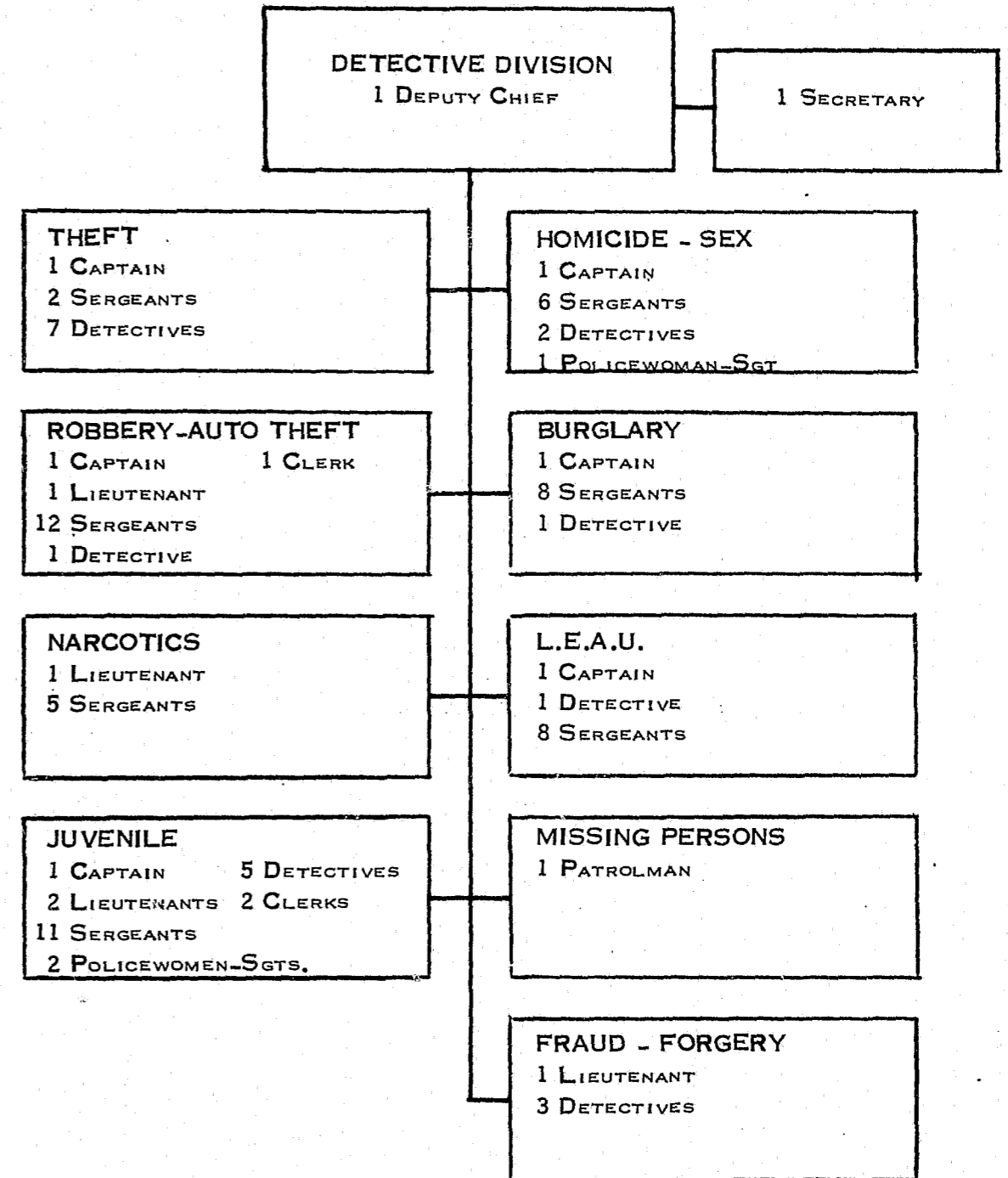

ANNUAL RETURN OF OFFENSES KNOWN TO POLICE

CLASSIFICATION OF OFFENSES	OFFENSES REPORTED OR KNOWN TO POLICE	UNFOUNDED	NUMBER OF ACTUAL OFFENSES	NUMBER OF OFFENSES CLEARED BY ARREST	
				TOTAL OFFENSES CLEARED	BY ARREST OF PERSONS UNDER 18
1. CRIMINAL HOMICIDE					
A. MURDER AND NON-NEG. MANSLAUGHTER	14	0	14	12	2
B. MANSLAUGHTER BY NEGLIGENCE	17	8	9	8	0
2. FORCIBLE RAPE TOTAL	109	17	92	75	7
A. RAPE BY FORCE	83	15	68	60	5
B. ASSAULT TO RAPE - ATTEMPTS	26	2	24	15	2
3. ROBBERY TOTAL	1052	123	929	289	74
A. ARMED - ANY WEAPON	630	55	575	203	27
B. STRONG-ARM, NO WEAPON	422	68	354	86	47
4. ASSAULT TOTAL	2399	147	2252	1840	353
A. GUN	282	34	248	206	24
B. KNIFE OR CUTTING INSTRUMENT	200	22	178	131	24
C. OTHER DANG. WEAPON	182	9	173	144	40
D. HANDS, FISTS, FEET, ETC. AGGRAVATED	80	7	73	67	11
E. OTHER ASSAULTS - NOT AGGRAVATED	1655	75	1580	1292	254
5. BURGLARY TOTAL	7418	89	7329	581	331
A. FORCIBLE ENTRY	4945	45	4900	425	235
B. UNLAWFUL ENTRY - NO FORCE	1946	36	1910	115	78
C. ATTEMPTED FORCIBLE ENTRY	527	8	519	41	18
6. LARCENY - THEFT (EXCEPT AUTO THEFT)					
A. \$50 AND OVER	4373	92	4281	321	141
B. UNDER \$50	3589	85	3504	1151	656
7. AUTO THEFT	2956	361	2595	685	352
GRAND TOTAL	21927	922	21005	4962	1916

PART I OFFENSES
1964 - 1973

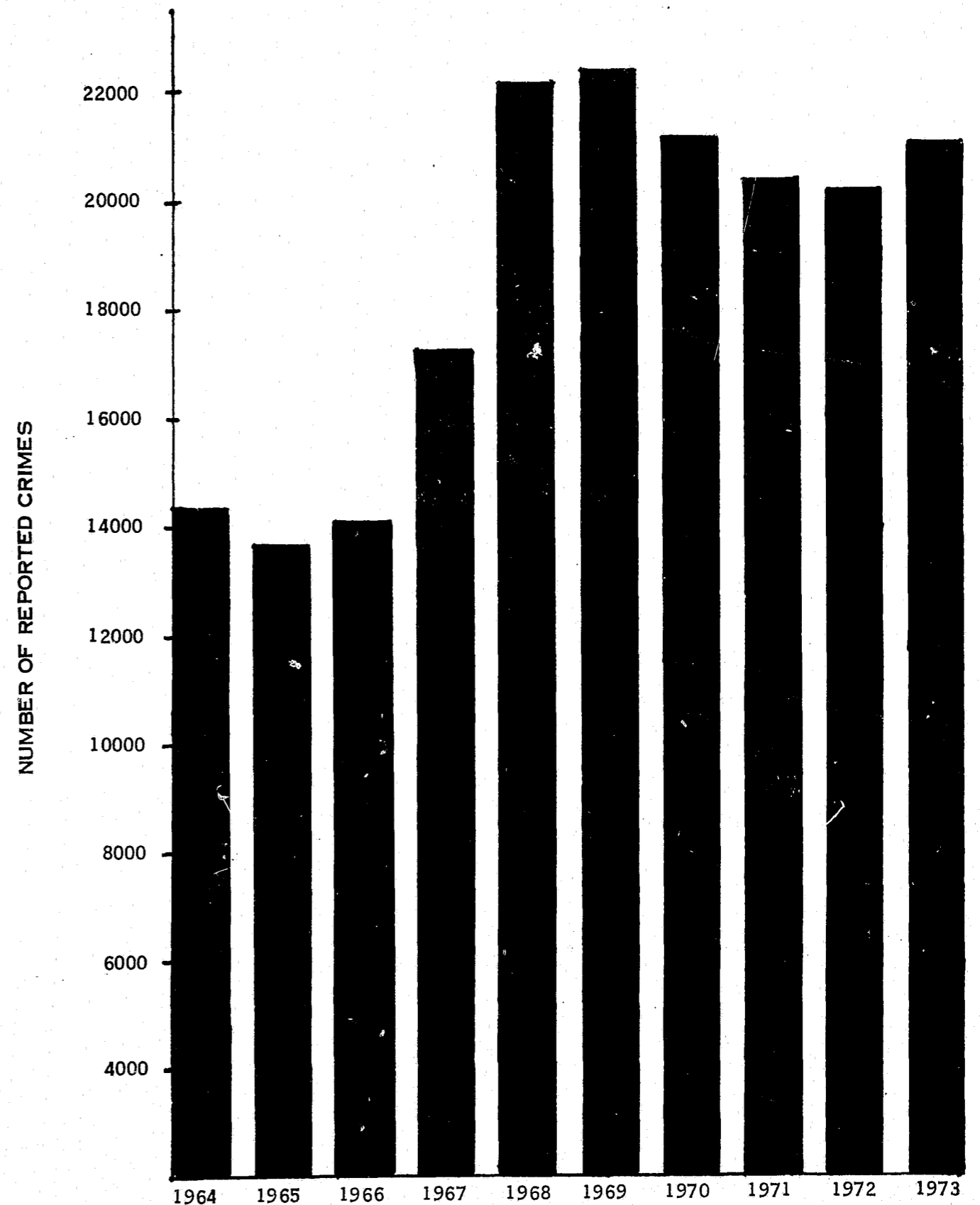

COMPARISON OF ACTUAL OFFENSES
WITH PREVIOUS YEARS

CLASSIFICATION OF OFFENSES	NUMBER OF ACTUAL OFFENSES			CHANGE 1972 vs 1973		CHANGE Avg. 1973 vs '67 - '71	
	5 Yr. Avg. '67 - '71	1972	1973	NUMBER	PERCENT	NUMBER	PERCENT
1. CRIMINAL HOMICIDE							
A. MURDER	15.6	16	14	- 2	- 12.5	- 1.6	- 10.2
B. MANSLAUGHTER	17.6	22	9	-13	- 59.1	- 8.6	- 48.9
2. FORCIBLE RAPE	76.4	90	92	+2	+2.2	+15.6	+20.4
3. ROBBERY	915.0	838	929	+91	+10.8	+14.0	+ 1.5
4. AGGRAVATED ASSAULT	502.2	558	672	+114	+20.4	+169.8	+33.8
5. BURGLARY	5892.8	6693	7329	+636	+ 9.5	+1436.2	+ 24.4
6. THEFT							
A. \$50 & OVER	3686.0	3771	4281	+510	+13.5	+595.0	+ 16.1
B. UNDER \$50	4865.2	3881	3504	-377	- 9.7	-1361.2	-28.0
7. AUTO THEFT	3472.8	2832	2595	-237	- 8.4	- 877.8	-25.3
TOTAL	19443.6	18701	19425	+724	+ 3.9	- 18.6	.0

ANALYSIS OF ROBBERY, BURGLARY, THEFT & AUTO THEFT

CLASSIFICATION	NUMBER OF ACTUAL OFFENSES	PERCENT CHANGE FROM '72	VALUE OF PROPERTY STOLEN	PERCENT CHANGE FROM '72
ROBBERY				
A. HIGHWAY (STREETS, ALLEYS, ETC.)	456	+ 5.1%	\$ 52,155.	- 31.3%
B. COMMERCIAL HOUSE (EXCEPT C,D,F)	243	+ 9.0%	38,594.	- 58.5%
C. GAS OR SERVICE STATION	92	+ 10.8%	16,207.	- 7.1%
D. CHAIN STORE	40	+ 110.5%	4,381.	- 76.3%
E. RESIDENCE (ANYWHERE ON PREMISES)	87	+ 19.2%	31,927.	+ 13.4%
F. BANK	2	+100.0%	0.	0.
G. MISCELLANEOUS	9	+ 80.0%	680.	+ 39.3
TOTAL - ROBBERY	929	+ 10.8%	143,944.	- 38.4
BURGLARY - BREAKING OR ENTERING				
A. RESIDENCE (DWELLING)				
1. NIGHT	3643	+ 21.8%	975,481.	+ 2.9%
2. DAY	1927	+ 19.2%	562,997.	+ 21.9%
3. UNKNOWN	0	0	0	0
B. NONRESIDENCE (STORE, OFFICE, ETC.)				
1. NIGHT	1624	- 15.7%	464,907.	- 33.5%
2. DAY	135	- 15.1%	18,037.	- 28.5%
3. UNKNOWN	0	0	0	0
TOTAL - BURGLARY	7329	+ 9.5%	2,021,422.	- 5.3%
LARCENY - THEFT (EXCEPT AUTO, BY VALUE)				
A. \$50 AND OVER	4281	+ 13.5%	966,157.	+ 18.1%
B. \$5 TO \$50	2549	- 9.5%	61,510.	- 9.7%
C. UNDER \$5	955	- 10.2%	2,155.	- 32.9%
TOTAL - LARCENY	7785	+ 1.7%	1,029,822.	+ 15.8
AUTO THEFT (INCLUDES ALLEGED JOY RIDE)	2595	- 8.4%	1,522,640.	- 14.7
GRAND TOTAL			\$4,717,828.	- 6.5%

AGE, SEX AND RACE OF PERSONS ARRESTED, UNDER 18 YEARS OF AGE

CLASSIFICATION OF OFFENSES	SEX	AGE						TOTAL	RACE			
		10 AND UNDER	11-12	13-14	15	16	17		WHITE	BLACK	INDIAN	ALL OTHER
		MURDER AND NONNEGLIGENT MANSLAUGHTER	M	0	0	0	1		0	0	1	
	F	0	0	0	0	0	0	0	1	0	0	0
FORCIBLE RAPE	M	0	0	2	0	0	1	3				
	F	0	0	0	0	0	0	0	1	2	0	0
ROBBERY	M	4	3	12	16	16	43	94				
	F	0	1	7	1	2	2	13	48	55	3	1
AGGRAVATED ASSAULT	M	4	6	17	13	16	31	87				
	F	2	0	7	4	0	7	20	65	36	6	0
BURGLARY	M	23	37	104	101	95	103	463				
	F	2	2	4	3	4	1	16	371	83	13	12
LARCENY - THEFT (EXCEPT AUTO THEFT)	M	65	85	207	124	146	149	776				
	F	13	41	109	66	62	58	349	795	256	42	32
AUTO THEFT	M	3	12	95	98	98	99	405				
	F	0	1	8	14	6	6	35	348	82	8	2
OTHER ASSAULTS	M	8	7	25	28	27	44	139				
	F	0	5	31	13	12	7	68	119	78	5	5
ARSON	M	3	2	3	4	2	3	17				
	F	0	0	3	0	0	0	3	15	5	0	0
FORGERY AND COUNTERFEITING	M	0	0	0	5	3	10	18				
	F	0	0	3	0	0	2	5	23	0	0	0
FRAUD	M	0	1	3	1	5	10	20				
	F	0	0	1	4	2	4	11	19	12	0	0
BUYING, RECEIVING, POSSESSING STOLEN PROPERTY	M	0	0	5	3	2	8	18				
	F	0	0	0	0	0	0	0	13	5	0	0
VANDALISM	M	35	42	49	31	28	25	210				
	F	5	3	0	1	3	1	13	183	26	9	5
CARRYING, POSSESSING WEAPONS	M	2	3	6	4	6	16	37				
	F	0	0	0	1	1	0	2	28	10	1	0

-40-

PROSTITUTION AND COMMERCIALIZED VICE	M	0	0	0	0	0	0	0				
	F	0	0	0	1	2	1	4	3	1	0	0
SEX OFFENSES (EXCEPT RAPE AND PROSTITUTION)	M	0	0	5	2	6	5	18				
	F	0	0	0	1	0	1	2	18	2	0	0
NARCOTIC DRUG LAWS	M	1	5	28	27	36	68	165				
	F	1	2	0	13	12	10	38	165	14	20	4
GAMBLING	M	0	0	0	0	0	1	1				
	F	0	0	0	0	0	0	0	1	0	0	0
OFFENSES AGAINST FAMILY & CHILDREN	M	0	0	0	0	0	0	0				
	F	0	0	0	0	0	1	1	1	0	0	0
DRIVING UNDER THE INFLUENCE	M	0	0	0	0	0	2	2				
	F	0	0	0	0	0	1	1	2	1	0	0
LIQUOR LAWS	M	1	1	3	7	30	61	103				
	F	0	0	0	10	7	12	29	120	5	6	1
DRUNKENNESS	M	0	0	0	0	0	1	1				
	F	0	0	0	0	0	0	0	1	0	0	0
DISORDERLY CONDUCT	M	3	2	10	11	12	36	74				
	F	0	0	3	5	10	3	21	69	21	2	3
ALL OTHER OFFENSES (EXCEPT TRAFFIC)	M	8	14	36	28	23	63	172				
	F	0	1	17	19	20	16	73	173	56	10	6
CURFEW & LOITERING LAW VIOLATIONS	M	2	12	10	7	7	6	44				
	F	0	0	6	6	3	3	18	46	7	8	1
RUNAWAYS	M	5	4	54	34	48	57	202				
	F	1	8	72	96	58	66	301	441	24	24	14
TOTAL		191	300	945	803	810	1044	4093	3069	781	157	86

-41-

DISPOSITION OF JUVENILES

JUVENILES REFERRED TO:	SEX	1972 TOTAL	1973 TOTAL	PERCENT OF CHANGE
OTHER CITIES	B	58	44	-24%
	G	41	41	0
COURT	B	869	761	-12%
	G	243	256	+ 5%
PROBATION OFFICER	B	616	576	- 6%
	G	137	135	- 1%
SOCIAL AGENCY	B	35	69	+97%
	G	59	78	+32%
DYC	B	181	165	- 9%
	G	35	34	- 3%
PARENTS	B	1375	1607	+17%
	G	653	530	-19%
TOTALS	B	3134	3222	+ 3%
	G	1168	1074	- 8%

JUVENILE WARRANTS

MONTH	JUVENILE COURT WARRANT	Y.C.C.	CLEARED
JAN	43	30	27
FEB	38	30	31
MAR	39	23	25
APR	39	20	20
MAY	63	17	32
JUN	60	19	20
JUL	52	21	14
AUG	50	24	25
SEP	67	24	25
OCT	72	18	51
NOV	50	19	34
DEC	50	10	24
TOTAL DECEMBER 31, 1973		873	
TOTAL DECEMBER 31, 1973 - JUV. COURT WARRANTS		623	
TOTAL DECEMBER 31, 1973 - Y.C.C. WARRANT		255	
WARRANTS CLEARED 1973		328	

INCIDENTS JUVENILE DELINQUENCY PER MONTH ACCORDING TO AGE AND SEX OF OFFENDERS

AGE	SEX	JAN	FEB	MAR	APR	MAY	JUN	JUL	AUG	SEP	OCT	NOV	DEC	TOTAL
6	B	0	0	0	1	1	0	1	0	0	2	0	0	5
	G	0	0	1	0	0	0	0	0	0	0	0	0	1
7	B	0	3	3	3	2	1	6	0	0	1	0	1	20
	G	0	0	0	0	0	0	1	1	0	0	1	0	3
8	B	0	2	1	1	5	6	5	6	4	3	1	0	34
	G	0	0	0	0	0	0	0	2	0	0	1	0	3
9	B	1	3	12	9	3	3	3	6	4	7	4	0	55
	G	1	0	0	0	0	0	2	2	0	0	0	2	7
10	B	1	2	8	18	8	6	2	16	11	7	2	6	87
	G	0	2	0	1	0	2	9	2	1	1	2	0	20
11	B	1	3	5	16	10	15	6	20	11	17	11	5	120
	G	2	2	5	5	0	3	2	4	0	2	0	2	27
12	B	10	19	17	21	14	9	17	26	24	21	11	9	198
	G	4	3	9	3	3	8	7	6	5	2	9	3	62
13	B	30	29	34	33	30	27	28	32	40	38	29	18	368
	G	10	19	13	13	10	10	12	8	17	19	16	14	161
14	B	52	40	43	40	33	26	25	62	57	52	51	32	513
	G	22	19	33	12	13	17	14	12	18	20	12	18	210
15	B	51	38	65	50	38	31	23	60	58	70	58	40	582
	G	26	21	36	14	17	12	26	21	17	25	27	25	267
16	B	46	43	65	68	34	42	36	55	73	81	63	53	659
	G	14	13	21	16	9	6	8	10	23	23	22	16	181
17	B	40	39	63	54	23	29	38	46	75	61	52	35	559
	G	10	9	11	11	14	7	9	10	10	14	6	10	121
UNKN.	B	1	0	5	1	2	2	1	4	1	0	3	2	22
	G	0	1	1	0	0	0	1	0	1	2	2	3	11
TOTALS				BOYS		3222								
				GIRLS		1074								

JUVENILE DELINQUENCY BY CRIMES, MONTH AND SEX

BOYS

OFFENSE	JAN	FEB	MAR	APR	MAY	JUN	JUL	AUG	SEP	OCT	NOV	DEC	TOTAL
ROBBERY	11	13	3	12	5	5	3	4	6	15	7	12	117
AGG. ASSAULT	6	7	11	5	6	8	7	7	8	15	5	1	86
BURGLARY	67	42	34	48	40	14	21	43	59	46	29	19	462
THEFT (SHOP-LIFTING)	36	38	51	61	17	31	17	34	16	31	36	34	402
AUTO THEFT	20	20	34	28	28	16	13	63	41	33	66	37	399
ALL OTHER THEFT	18	16	42	22	29	37	26	41	49	51	21	19	371
SIMPLE ASSAULT	10	14	20	13	15	5	6	7	15	20	9	4	138
FORGERY	4	0	0	2	0	0	0	0	0	3	0	5	14
FRAUD	0	1	0	0	3	1	1	1	1	4	7	1	20
REC. STOLEN PROPERTY	1	0	0	0	0	0	0	0	1	0	1	0	3
VANDALISM	9	6	17	18	12	10	25	31	12	28	24	16	208
WEAPONS	2	5	3	2	0	0	2	2	11	2	1	6	36
STATUTORY RAPE	1	0	0	3	0	0	0	0	0	0	0	0	4
OTHER SEX	2	0	1	0	1	2	1	6	1	0	1	0	15
NARCOTIC DRUG LAWS	0	0	0	0	0	0	0	0	0	1	0	0	1
OFFENSES VS FAMILY & CHILDREN	0	0	0	0	0	0	0	1	0	0	0	0	1
LIQUOR LAWS	5	9	11	16	6	11	13	7	14	5	5	1	103
DRUNKENNESS	0	0	0	0	1	0	0	0	5	0	0	0	6
DISORDERLY CONDUCT	2	7	9	4	0	5	6	8	9	11	4	5	70
RUNAWAY	9	17	23	22	13	10	8	19	31	29	13	3	197
CURFEW LAW	0	2	3	2	4	7	0	6	6	6	6	2	44
INCORRIGIBLE	3	1	1	4	1	1	1	2	1	0	8	2	25
TRUANCY	0	0	0	0	0	0	0	0	2	0	2	0	4
ALL OTHER EXCEPT TRAFFIC	31	23	57	51	21	29	34	47	69	55	31	32	480
TOTALS	237	221	320	313	202	192	184	329	357	355	276	199	3185

JUVENILE DELINQUENCY BY CRIMES, MONTH AND SEX

GIRLS

OFFENSE	JAN	FEB	MAR	APR	MAY	JUN	JUL	AUG	SEP	OCT	NOV	DEC	TOTAL
ROBBERY	0	2	2	2	0	1	0	1	2	5	0	0	15
AGG. ASSAULT	0	0	0	3	2	2	3	1	4	3	0	2	20
BURGLARY	0	1	2	1	2	2	3	1	0	2	2	0	16
THEFT (SHOP-LIFTING)	36	41	40	18	11	10	17	28	19	25	33	37	315
AUTO THEFT	3	2	1	3	6	2	0	1	1	10	4	2	35
OTHER THEFT	2	2	0	2	8	1	3	2	4	2	2	8	31
SIMPLE ASSAULT	2	3	13	3	7	8	12	4	9	6	0	1	68
FORGERY	0	0	1	0	0	0	0	1	1	2	0	0	5
FRAUD	1	0	0	0	2	0	0	1	1	2	1	3	11
REC. STOLEN PROPERTY	0	0	0	0	0	0	0	0	0	0	0	0	0
VANDALISM	0	1	2	2	0	1	4	1	2	0	0	1	14
WEAPONS	0	0	0	0	0	0	0	0	0	1	0	1	2
STATUTORY RAPE	1	1	0	0	1	0	0	0	1	0	0	0	4
OTHER SEX	0	0	1	0	0	0	0	1	0	0	0	0	2
NARCOTIC DRUG LAWS	0	0	0	0	0	0	0	0	0	0	0	0	0
OFFENSES VS FAMILY & CHILDREN	0	0	1	0	0	0	0	0	0	0	0	0	1
LIQUOR LAWS	0	3	4	2	2	6	6	0	0	1	1	3	28
DRUNKENNESS	1	0	0	0	0	0	0	0	0	0	0	0	1
DISORDERLY CONDUCT	3	0	0	1	0	1	2	0	4	0	3	7	21
RUNAWAY	25	23	45	21	18	20	16	25	28	28	31	14	294
CURFEW LAW	0	0	2	0	4	4	0	0	1	1	3	3	18
INCORRIGIBLE	8	2	1	2	1	3	2	4	6	8	3	4	44
TRUANCY	0	0	6	1	0	0	0	0	3	0	0	2	12
ALL OTHER EXCEPT TRAFFIC	7	8	8	14	2	4	19	5	5	11	16	10	109
TOTALS	89	89	129	75	66	65	87	76	81	107	99	93	1066

MISSING PERSONS

MONTH	MALE		FEMALE		TOTAL
	JUVENILE	ADULT	JUVENILE	ADULT	
JANUARY	61	17	71	15	164
FEBRUARY	67	19	69	21	176
MARCH	114	21	104	17	256
APRIL	115	23	86	14	238
MAY	122	27	111	19	279
JUNE	128	34	92	9	263
JULY	93	25	90	24	232
AUGUST	118	27	89	6	240
SEPTEMBER	123	26	95	18	262
OCTOBER	101	24	88	21	234
NOVEMBER	83	26	63	17	189
DECEMBER	59	18	56	14	147
TOTALS	1184	287	1014	195	2680

Total Increase over 1972 - - 514
23.7%

RUNAWAYS AND MISSING PERSONS FROM VARIOUS COUNTY AND STATE AGENCIES	
TOTEM TOWN	188
Y.C.C.	158
HASTINGS HOSPITAL	87
A.W.O.L.	60
WORKHOUSE	30
O.O.C.	138

Total Increase over 1972 - - 124
23.1%

INTERNAL AFFAIRS UNIT

	UNFOUNDED	NOT SUSTAINED	EXONERATED	SUSTAINED	No. UNDER INVESTIGATION
ALLEGED IMPROPER CONDUCT OR VIOLATION OF ORDERS (130)	34	13	19	64	0
ALLEGED POOR PUBLIC RELATIONS (63)	36	5	5	17	0
ALLEGED POLICE BRUTALITY (56)	22	9	18	7	0
ALLEGED DISCRIMINATION OR POLICE HARASSMENT (16)	11	3	2	0	0
INVESTIGATION OF CLAIMS OR LAWSUITS AGAINST THE CITY (107)	N/A	N/A	N/A	N/A	N/A
ALLEGED INACTION OR POOR SERVICE BY OFFICERS (86)	36	17	8	25	0
MISCELLANEOUS INVESTIGATIONS (57)	11	9	8	5	0
TOTAL (515)	136	56	60	118	0
AVERAGE 43 CASES PER MONTH					
TOTAL COMPLAINTS - 515					

SERVICES DIVISION



J. S. GRIFFIN

Deputy Chief

THE FOURTEEN UNITS OF THE SERVICES DIVISION ARE STAFFED WITH THIRTY-FIVE SWORN AND FORTY-FIVE NON-SWORN PERSONNEL. THIS DIVISION'S FUNCTION IS TO PROVIDE THE NECESSARY SERVICES TO ASSIST THE INVESTIGATIVE AND PATROL DIVISIONS.

BUILDING, MOTOR FLEET, AND RADIO COMMUNICATIONS MAINTENANCE ARE SOME RESPONSIBILITIES OF THIS DIVISION. OTHER SERVICES ARE THE CONTROL OF EVIDENCE AND DEPARTMENT PROPERTY, THE CRIME LABORATORY AND THE IMPOUNDING LOT. RADIO MAINTENANCE, WARRANT, AND JAIL FACILITIES ARE ALSO PROVIDED FOR SUBURBAN POLICE AGENCIES.

IN 1973, THE FIELD REFERRAL UNIT DEALT WITH MORE THAN 3,500 ACTIVITIES. THE WARRANT UNIT SERVED OVER 12,000 WARRANTS AND OVER 8,000 SUBPOENAS, AMOUNTING TO A 4% INCREASE OVER 1972. THE COMMUNITY RELATIONS UNIT BENEFITTED FROM RESOURCES PROVIDED BY COMMUNITY SERVICE OFFICERS. THE REMODELLING AND UPGRADING OF THE CRIME LAB WAS BEGUN, WITH FUTURE PLANS FOR SERVICING A REGIONAL AREA.

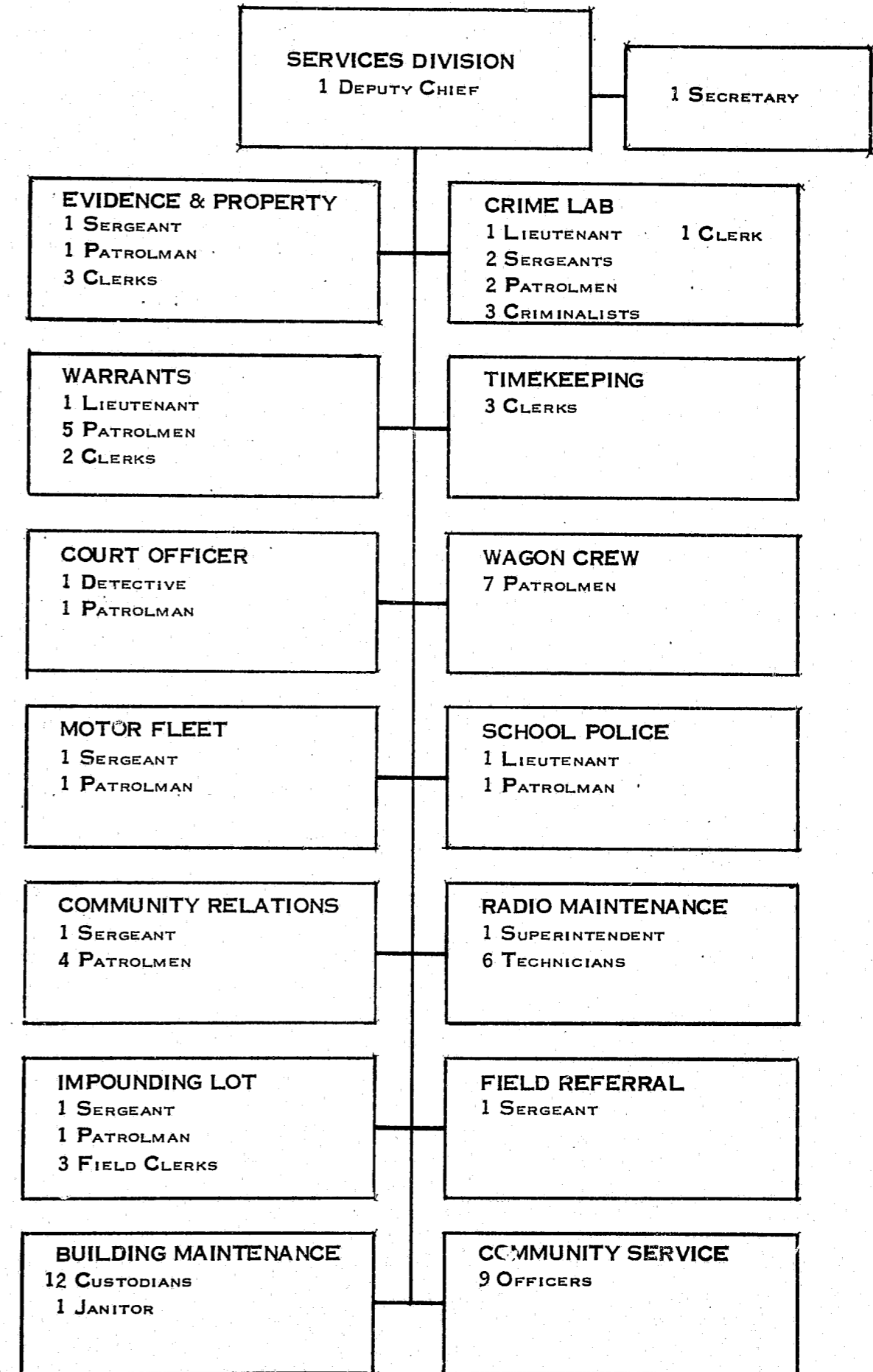

CRIMINALISTICS SECTION STATISTICS

TOTAL CASES

CRIMINALISTICS CASES -----	1,434
CONTROLLED SUBSTANCE CASES -----	517
BLOOD ALCOHOL CASES -----	176
FIREARMS CASES -----	321
OTHERS (BLOOD GROUPING, SPERM, HAIR FIBERS, PAINT, GLASS, TOOLMARKS, ETC.) -----	482
TOTAL	2930

OUT-OF-CITY CASES

IN 1973 THE ST. PAUL POLICE DEPARTMENT CRIME LAB ASSISTED TWENTY-FOUR LAW ENFORCEMENT AGENCIES WITH LABORATORY SERVICES, FOR A TOTAL OF -----	301
PERCENTAGE OF THE CRIME LABORATORY CASELOAD DONE FOR AGENCIES OTHER THAN THE ST. PAUL POLICE DEPART- MENT IN 1973 -----	9.3

NUMBER OF SUBPOENAS

	<u>CRIMINALIST SECTION</u>	<u>FINGERPRINT SECTION</u>
DISTRICT COURT	133	120
PRELIMINARY HEARINGS	119	24
MUNICIPAL COURT NOTICES	92	0
GRAND JURY	11	8
JUVENILE COURT	9	12
FEDERAL COURT	3	2
OUT-OF-CITY AGENCIES	25	18
TOTAL -----		576

TIME SPENT IN COURT ON SUBPOENAS - HOURS

CRIMINALISTIC SECTION	350.0 HOURS
FINGERPRINT SECTION	181.5 HOURS
TOTAL HOURS -----	531.5

CRIME LABORATORY FINGERPRINT SECTION

TOTAL CASES

TOTAL CRIME LABORATORY CASES -----	3,035
TOTAL FINGERPRINT CASES -----	1,770
PERCENTAGE OF CASELOAD -----	58.32%

LIFTS AND ARTICLES PROCESSED BY CRIME LABORATORY

NUMBER OF ARTICLES PROCESSED -----	4,033
NUMBER OF LIFTS TURNED IN BY SQUADS -----	3,825
NUMBER OF LIFTS TAKEN BY CRIME LABORATORY -----	2,062
TOTAL NUMBER OF LIFTS PROCESSED BY LABORATORY -----	5,887
NUMBER OF LIFTS DISCARDED AS OF NO VALUE -----	1,897
NUMBER OF LIFTS RETAINED AS OF VALUE -----	3,990
PERCENTAGE OF SQUAD LIFTS RETAINED AS OF VALUE -----	50.4%

IDENTIFICATIONS MADE

NUMBER OF ATTEMPTED COMPARISONS -----	86,040
FINGER AND PALM IDENTIFICATIONS MADE IN 1972 -----	276
FINGER AND PALM IDENTIFICATIONS MADE IN 1973 -----	275
SUBJECTS IDENTIFIED IN 1972 -----	120
SUBJECTS IDENTIFIED IN 1973 -----	151
PERCENTAGE OF INCREASE IN 1973 -----	25.83%

SQUAD STATISTICS

LETTERS OF COMMENDATION TO OFFICERS REGARDING APPROXIMATELY FIFTY (50) CRIME SCENES -----	101
SUBJECTS IDENTIFIED FROM LATENT LIFTS -----	58
NUMBER OF FINGERPRINTS AND PALMS -----	107
JUVENILE SUBJECTS -----	32
ADULT SUBJECTS -----	26

CRIME LABORATORY STATISTICS

SUBJECTS IDENTIFIED FROM LABORATORY LIFTS -----	93
NUMBER OF FINGERPRINTS AND PALMS -----	168
ADULT SUBJECTS -----	56
JUVENILE SUBJECTS -----	37

SLIDES

IDENTIFIABLE SLIDES ON FILE IN CRIME LABORATORY -----	3,990
SLIDES IDENTIFIED -----	275
SLIDES UNIDENTIFIED -----	3,715
PERCENTAGE IDENTIFIED -----	6.89%
PERCENTAGE UNIDENTIFIED -----	93.11%

FINGERPRINT WORK DONE FOR OUTSIDE AGENCIES -----	92
--	----

WARRANTS

TRAFFIC

WARRANTS ON HAND AS OF JANUARY 1, 1973 -----	8105	
WARRANTS RECEIVED FOR SERVICE DURING 1973 -----	13887	
WARRANTS ON HAND DECEMBER 31, 1973 -----	10499	
WARRANTS SERVED -----	11493	82.8%
PERCENTAGE SERVED OF WARRANTS RECEIVED -----		
PERCENTAGE INCREASE IN WARRANTS OVER 1972 (13887/11618) -----		19.5%

THE ABOVE FIGURES INCLUDE CORPORATION SUMMONS

CRIMINAL

WARRANTS ON HAND AS OF JANUARY 1, 1973 -----	409	
WARRANTS RECEIVED FOR SERVICE DURING 1973 -----	896	
WARRANTS RETURNED UNSERVED -----	60	
WARRANTS ON HAND DECEMBER 31, 1973 -----	445	
WARRANTS SERVED -----	800	89.3%
PERCENTAGE SERVED OF WARRANTS RECEIVED -----		
PERCENTAGE DECREASE IN WARRANTS COMPARED TO 1972 (896/902) -----		.6%
OVERALL PERCENTAGE OF WARRANTS SERVED -----		86.2%

SUBPOENAS

RECEIVED FOR SERVICE IN 1973 -----	8595	
RETURNED UNSERVED -----	492	
SUBPOENAS SERVED IN 1973 -----	8103	
PERCENTAGE INCREASE IN SUBPOENAS OVER 1972 (8595/8261) -----		4.0%
SUBPOENAS SERVED ON POLICE OFFICERS IN 1973 -----	3428	
TOTAL WARRANTS AND SUBPOENAS RECEIVED IN 1973 -----	23378	
TOTAL WARRANTS AND SUBPOENAS SERVED IN 1973 -----	20456	
INCREASE IN VOLUME SERVED OVER 1972 (20456/19684) -----		3.9%

FLEET MAINTENANCE

TYPE OF CAR	NO. OF UNITS	COST OF GAS & OIL	COST OF MAINTENANCE			COST OF DEPRECIATION	TOTAL COST
			MATERIAL	LABOR	INCIDENTAL		
CRUISERS	40	10,016.79	3,709.56	10,172.43	3,493.35	40,030.00	67,422.13
900 SERIES	38	35,129.32	12,447.44	28,497.55	10,105.25	49,410.00	135,589.56
MAVERICKS (1/2 YR.)	23	2,550.05	684.13	952.66	414.71	16,275.00	20,876.55
LEASED (1/2 YR.)	23	1,395.18	3.19	56.34	14.88	15,012.60	16,482.19
800 SERIES	72	35,477.78	11,562.41	27,130.69	9,652.55	83,300.00	167,123.39
M/C CUSHMAN	9	722.36	1,837.33	6,984.61	2,227.05	2,644.92	14,416.27
MISC.	8	1,161.29	675.89	2,342.46	754.62	3,475.00	8,409.26
TOTALS	190	86,452.73	30,919.95	76,136.74	26,662.41	210,147.52	430,319.35

COST COMPARISON - 1972, 1973

TYPE OF CAR	MILES TRAVELLED	AVERAGE M. P. G.	GAS & OIL COST PER MILE			OVERALL COST PER MILE		
			1972	1973	CHANGE	1972	1973	CHANGE
CRUISERS	386,853	10.48	.024	.026	+ 8%	.145	.174	+ 20%
900 SERIES	1,134,948	8.70	.028	.031	+ 11%	.128	.118	- 8%
MAVERICKS	114,242	12.79		.022			.182	
LEASED	76,885	14.33	.017	.018	+ 6%	.201	.213	+ 6%
800 SERIES	1,028,658	7.88	.028	.034	+ 21%	.130	.162	+ 25%
M/C CUSHMAN	38,621	17.83	.019	.018	- 5%	.330	.373	+ 13%
MISC.	28,785	6.59	.031	.040	+ 29%	.248	.292	+ 18%
TOTALS	2,808,992	8.81	.027	.031	+ 15%	.138	.155	+ 12%

RADIO MAINTENANCE UNIT

THE RADIO MAINTENANCE UNIT PROVIDES TWENTY-FOUR HOUR, SEVEN DAY A WEEK SERVICE FOR THE DEPARTMENT OF POLICE, DEPARTMENT OF FIRE, DIVISION OF PARKS MAINTENANCE, DRIVER EDUCATION, DIVISION OF AIR POLLUTION CONTROL, DEPARTMENT OF PUBLIC WORKS (TRAFFIC CONTROL), LIGHTING BUREAU, DIVISION OF LIBRARIES AND RAMSEY COUNTY SHERIFF. THE FOLLOWING IS A BREAKDOWN OF THE SERVICE CALLS MADE BY THE RADIO MAINTENANCE UNIT.

AGENCY	1971	1972	1973
DEPARTMENT OF POLICE	1562	1977	2144
DEPARTMENT OF FIRE	286	373	469
RAMSEY COUNTY SHERIFF	100	166	181
PARKS MAINTENANCE AND DRIVERS EDUCATION	26	41	38
LIGHTING BUREAU	27	25	28
AIR POLLUTION CONTROL	19	32	26
PUBLIC WORKS TRAFFIC CONTROL	6	15	17
DIVISION OF LIBRARIES	0	0	4
TOTAL	2026	2629	2903

IN ADDITION TO PROVIDING TECHNICAL ELECTRONIC SERVICE THE TECHNICIANS ASSIGNED TO THE MAINTENANCE UNIT HAVE ACCRUED OVER 3000 MAN HOURS DURING 1973, OPERATING THE RADIO, ALERT AND TELETYPE EQUIPMENTS IN THE MESSAGE CENTER.

IN 1973 THE RADIO MAINTENANCE UNIT ADDED 111 UNITS OF NEW ELECTRONIC EQUIPMENT TO THE SERVICE ROLLS AND IS NOW SERVICING 754 UNITS OF ELECTRONIC EQUIPMENT IN THE FOLLOWING CATEGORIES:

RADAR SPEED TIMERS	20
VASCAR SPEED TIMERS	8
PORTABLE RADIOS	186
MOBILE RADIOS	367
BASE STATIONS	15
MONITOR RECEIVERS	52
RADIO CONTROL CONSOLES	16
MISCELLANEOUS SOUND EQUIPMENT - TAPE RECORDERS, VIDEO EQUIPMENT, GARAGE DOOR OPENERS, TEST EQUIPMENT, INTER-COMMS AND PAGING SYSTEMS	90
TOTAL	754

END