

# THE COLUMBUS, OHIO DIVISION OF POLICE

# 1973

Uniform Crime Index Offenses Fifteen Year Trend

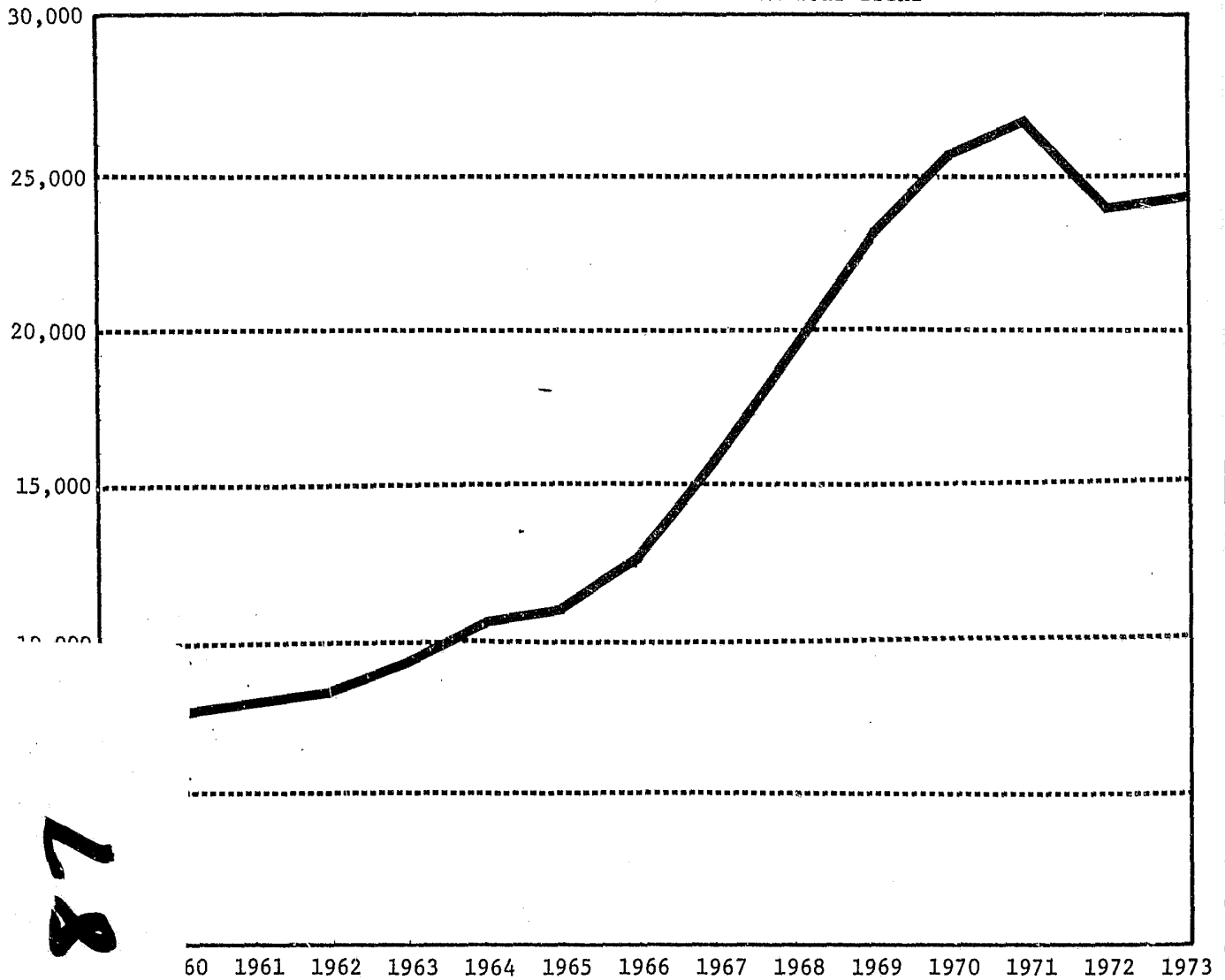

013587

# ANNUAL REPORT

## STATISTICAL PRESENTATION



BERNARD T. CHUPKA  
DIRECTOR OF PUBLIC SAFETY



EARL BURDEN  
CHIEF OF POLICE



COLONEL RALPH DROWN  
EXECUTIVE OFFICER

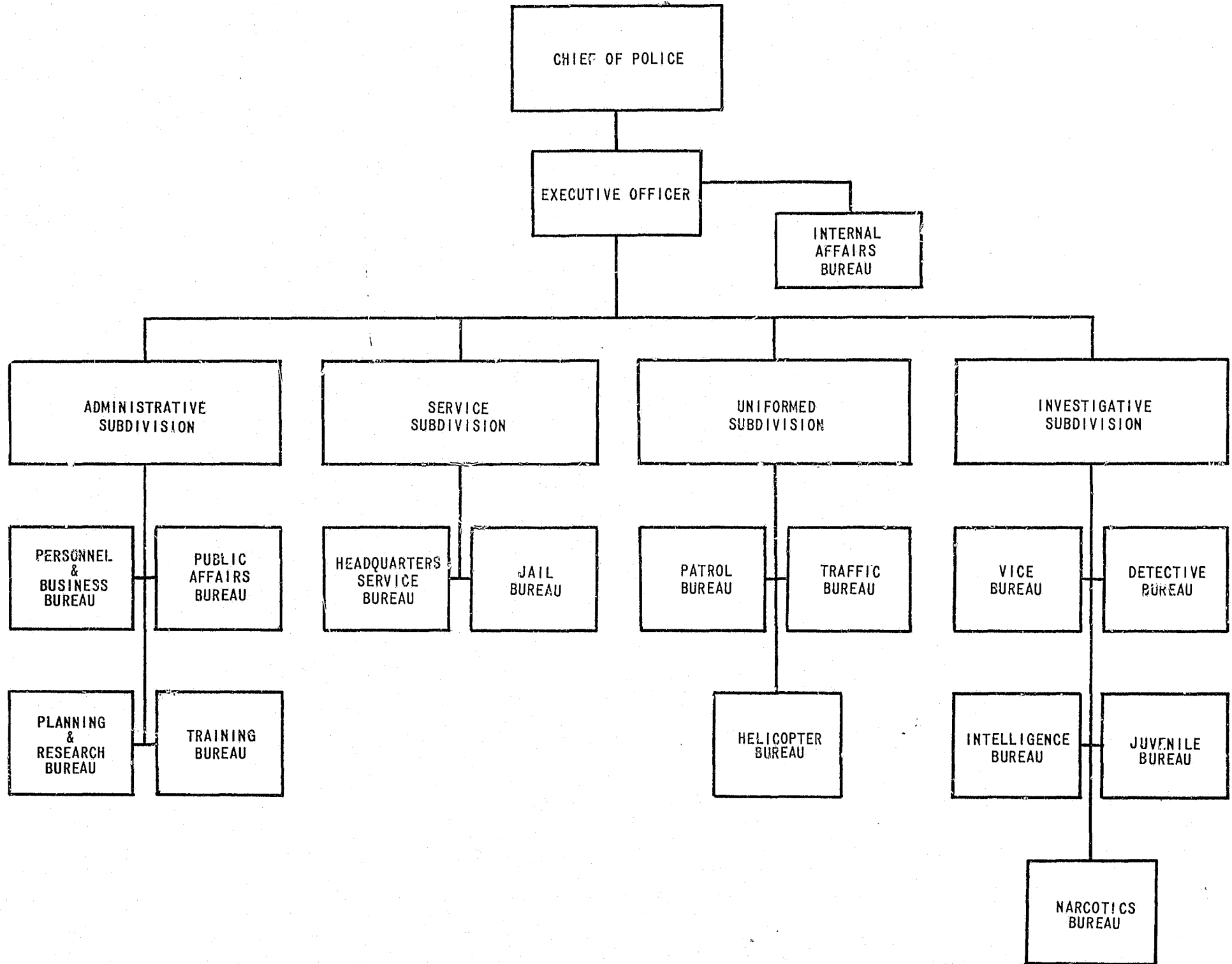

111



## TABLE OF CONTENTS by section

SECTION I	
FIFTEEN YEAR SUMMARIES .....	P. 1
SECTION II	
CRIMINAL OFFENSES FOR 1973.....	P. 11
SECTION III	
CRIMINAL ARRESTS FOR 1973.....	P. 31
SECTION IV	
TRAFFIC INFORMATION FOR 1973.....	P. 93
SECTION V	
DEMANDS FOR SERVICE FOR 1973.....	P. 135
SECTION VI	
DIVISION OF POLICE BUSINESS AND PERSONNEL INFORMATION.	P. 149

## TABLE OF CONTENTS BY SUBJECT - alphabetically

<u>TITLE</u>	<u>PAGE</u>
ABOUT THE COVER .....	ix
ARRESTS, CRIMINAL:	
Adults Charged, By Color, Crime, Age and Sex .....	36
Adults Charged, By Color, Sex and Place of Arrest .....	68
Adults Charged, By Color, Sex and Residence .....	80
Adults Charged, By Crime and Place of Arrest .....	44
Adults Charged, By Crime and Residence .....	56
Juveniles Charged, By Color, Crime, Age and Sex .....	40
Juveniles Charged, By Color, Sex and Place of Arrest .....	74
Juveniles Charged, By Color, Sex and Residence .....	88
Juveniles Charged, By Crime and Place of Arrest .....	50
Juveniles Charged, By Crime and Residence .....	62
Fifteen Year Summary of Arrests .....	4
Hold For Authorities .....	35
Precinct Arrests .....	8
Persons Charged, By Hour of Day .....	33
Persons Charged, By Month .....	32
Persons Charged, By Sex and Color Per Population .....	34
CENSUS TRACT MAP .....	v
DEMANDS FOR SERVICE:	
Demands for Police Service, By Hour of Day and Location .....	136
Type of Run, By Hour of Day .....	142
Type of Run, By Location (Census Tract) .....	144
FINANCIAL DATA FOR THE DIVISION OF POLICE .....	150
NARCOTICS .....	154
OFFENSES, CRIMINAL:	
Offenses, By Census Tract .....	18
Offenses Cleared, Fifteen Year Summary .....	6
Offenses, By Day of Week .....	14
Offenses, By Month .....	16
Offenses, By Precinct .....	8
Offenses, By Status .....	12
Offenses, Fifteen Year Summary .....	2
Offenses, Suicides and Attempts .....	35
Offenses, Uniform Crime Index Fifteen Year Summary .....	5
Offenses, Value of Property Stolen .....	13

# TABLE OF CONTENTS BY SUBJECT - continued

<u>TITLE</u>	<u>PAGE</u>
ORGANIZATIONAL CHART, DIVISION OF POLICE, BY BUREAU. . . . .	111
PERSONNEL DISTRIBUTION, BY RANK AND ASSIGNMENT . . . . .	153
SALARY RANGE FOR DIVISION OF POLICE EMPLOYEES. . . . .	152
SUICIDES AND ATTEMPTS. . . . .	35
TRAFFIC INFORMATION:	
Accidents By Hour of Day and Location . . . . .	100
Accidents Selected Contributing Circumstances by Location . . . . .	106
Accident Summary. . . . .	96
Persons Charged By Hour of Day and Traffic Violations . . . . .	95
Persons Charged Traffic Violations By Hour of Day and Location. . . . .	118
Persons Charged Traffic Violations By Hour of Day and Location No Accidents Involved . . . . .	124
Person Charged Traffic Violations, No Accident Involved . . . . .	130
Traffic Accidents and Enforcement by Month and Day of Week. . . . .	94
Traffic Activities, Fifteen Year Summary. . . . .	7
Traffic Violations Selected with Accidents Involved . . . . .	112

## ABOUT THE COVER

The graph on the front cover provides the viewer with a simple line diagram displaying the fifteen year trend of total Uniform Crime Index Offenses for the City of Columbus, Ohio. (Refer to page 5 for a detailed analysis of UCI offenses).

For a basic understanding of what the Uniform Crime Index Reporting Program is all about, a brief explanation is being given:

## WHY THE PROGRAM WAS INITIATED

Criminal statutes differ throughout the nation. This fact made difficult the collection of comparative crime information for the FBI to produce a quarterly and yearly publication, designed to display crime statistics on a nationwide basis. These statistics are used to keep law enforcement administrators informed of crime trends nationally, by geographic divisions and by states.

In order to have a uniform and beneficial program of the type described above, a uniform classification was developed and initiated by the International Association of Chiefs of Police. This classification is readily adaptable in any jurisdiction for crime tabulation purposes.

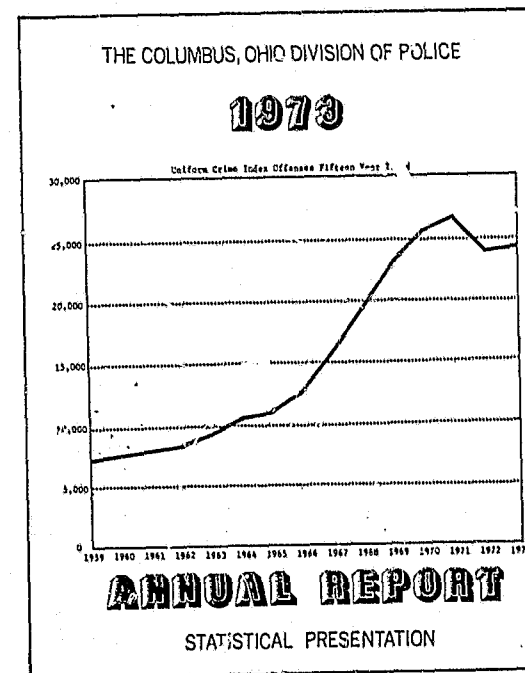

Thousands of local law enforcement agencies in the United States compile their local statistics monthly, using the guidelines established under the Uniform Crime Index Program. This data is then mailed to the FBI in Washington.

## THE MAJOR CRIMINAL OFFENSES USED IN THE UNIFORM CRIME INDEX PROGRAM

- Murder and Non-Negligent Manslaughter
- Forcible Rape
- Robbery
- Aggravated Assault
- Burglary
- Grand Larceny (\$50 and over in value)
- Auto Theft

The offenses used in the UCI Program were selected because they are the crimes which are the most likely to be reported to the police and they occur with sufficient frequency to provide an adequate basis for comparison. They are also serious crimes by nature and/or volume.

SECTION I

FIFTEEN YEAR SUMMARIES  
FOR CRIMINAL OFFENSES AND ARRESTS

OFFENSES 15 YEAR SUMMARY . . . . .	p. 2, 3
ARRESTS 15 YEAR SUMMARY . . . . .	p. 4
UNIFORM CRIME INDEX OFFENSES 15 YEAR SUMMARY . . . . .	p. 5
OFFENSES CLEARED 15 YEAR SUMMARY . . . . .	p. 6
TRAFFIC ACTIVITIES 15 YEAR SUMMARY . . . . .	p. 7
OFFENSES - ARRESTS BY PRECINCT . . . . .	p. 8, 9

# OFFENSES

# 15 YEAR SUMMARY

	1959	1960	1961	1962	1963	1964	1965	1966	1967	1968	1969	1970	1971	1972	1973
CRIMINAL HOMICIDE	45	40	39	53	43	41	59	51	60	72	86	78	85	83	97
Murder-Non-Neg. Mansl.	28	21	23	37	17	25	31	32	35	46	52	46	69	39	64
Manslaughter by Neg.	17	19	16	16	26	16	28	19	25	26	34	32	16	24	33
FORCIBLE RAPE	47	47	40	44	65	66	77	107	130	183	270	66	270	292	295
ROBBERY	436	507	480	364	456	470	517	656	849	1171	1384	1083	1876	1464	1508
ASSAULTS	1312	1230	1154	1156	1242	1187	1078	1349	1391	1952	2033	2420	2432	2578	2621
Aggravated	700	737	635	547	630	593	529	595	584	737	769	921	948	890	755
Other	612	493	519	609	612	594	549	754	807	1215	1264	1499	1484	1688	1866
BURGLARY	2965	3421	3381	3590	4389	4688	5130	5296	6997	7798	8124	9106	10051	9641	10410
LARCENY - THEFT	7176	7882	8688	8193	8399	8790	8835	9624	10880	13999	15115	17697	16545	14620	14760
\$50.00 and Over	1918	2017	2152	2161	2458	2576	2725	3243	4053	5579	6928	8568	8198	7647	8208
Under \$50.00	5258	5865	6536	6032	5941	6214	6110	6381	6827	8420	8187	9129	8347	6973	6752
AUTO THEFT	1146	1046	1286	1651	1364	2088	1911	2520	2900	4207	4338	5216	5227	4056	3334
<b>TOTAL PART I</b>	<b>13127</b>	<b>14173</b>	<b>15068</b>	<b>15051</b>	<b>15958</b>	<b>17330</b>	<b>17607</b>	<b>19603</b>	<b>23207</b>	<b>29382</b>	<b>31350</b>	<b>36466</b>	<b>36486</b>	<b>32734</b>	<b>33225</b>
FORGERY	140	243	244	466	543	523	277	438	512	563	680	852	777	668	636
FRAUD	885	1054	1233	1469	1303	58	66	74	48	98	97	83	85	57	84
EMBEZZLEMENT	7	19	29	11	16	22	37	25	18	32	34	40	27	32	33
ALL OTHERS	112	131	172	147	113	1097	625	316	323	455	561	575	620	551	661



	1959	1960	1961	1962	1963	1964	1965	1966	1967	1968	1969	1970	1971	1972	1973
VANDALISM	222	265	311	284	308	356	251	375	357	241	398	459	434	304	287
SEX OFFENSES	515	495	478	565	529	672	601	612	707	787	857	890	796	888	874
Adultery	-	-	-	-	-	-	-	-	-	-	1	-	-	-	-
Incest	4	1	6	6	3	4	2	2	5	1	7	11	2	8	12
Sodomy	4	13	11	21	5	9	14	12	9	15	12	24	24	33	30
Felonious Assault	30	48	59	31	37	44	30	44	51	112	115	108	75	99	74
Indecent Exposure	182	188	156	222	184	300	239	250	269	276	284	294	237	292	311
Illicit Sex. Int.	3	-	-	-	-	-	-	-	-	-	-	1	-	-	-
Molesting	292	245	246	285	300	315	316	304	373	381	437	451	457	454	446
Other Sex Offenses	-	-	-	-	-	-	-	-	-	2	1	1	1	2	1
ALL OTHER OFFENSES	2235	2488	2955	2921	3215	3424	3434	3916	4628	4086	4361	4812	5008	4917	5210
Malicious Des. Prop.	2000	2221	2637	2634	2902	3054	3176	3539	4247	3780	3879	4234	4209	4208	4854
All Other	13	2	7	3	5	14	7	2	24	65	84	119	97	115	158
*Bomb Threats compiled beginning in 1971	-	-	-	-	-	-	-	-	-	-	-	-	268	290	198
TOTAL PART II	3894	4440	5111	5579	5719	5796	5040	5381	6236	6021	6590	7252	7313	7113	7785
TOTAL PART I AND II	17021	18613	20179	20630	21677	23126	22647	24984	29443	35403	37940	43718	43799	39847	41010
PART I OFFENSES															
-Against Persons *Except Manslaughter by Neg. and Other Assaults	1211	1312	1178	992	1168	1154	1154	1390	1598	2137	2475	2916	3163	2705	2622
PART I OFFENSES															
Against Property *Except Larceny Under \$50	6029	6484	6819	7402	8211	9352	9766	11059	13950	17584	19390	22890	23476	21344	21952
TOTAL OFFENSES Against Property and Persons as Listed Above	7240	7796	7997	8394	9379	10506	10920	12449	15548	19721	21865	25806	26639	24049	24574

# ARRESTS

# 15 YEAR SUMMARY

	1959	1960	1961	1962	1963	1964	1965	1966	1967	1968	1969	1970	1971	1972	1973
ALL ARRESTS	18797	17697	18382	20992	23062	23825	24238	26019	28386	28363	32974	34320	35187	39650	39743
% CHANGE FROM 1959	Base	-5.9	- 2.2	+11.7	+22.7	+26.7	+28.9	+38.4	+51.0	+50.9	+75.4	+82.6	+87.2	+110.9	+111.4
YEARLY INCREMENT	Base	-5.9	+ 3.9	+14.2	+ 9.9	+ 3.3	+ 1.7	+ 7.3	+ 9.1	- 0.1	+16.3	+ 4.1	+ 2.5	+ 12.7	+ 0.2
PART I ARRESTS	1903	1978	2076	2383	2286	2532	2404	2724	2919	3305	4662	4690	4640	4128	4091
% CHANGE FROM 1959	Base	+3.9	+ 9.1	+25.2	+20.1	+33.1	+26.3	+43.1	+53.4	+73.7	+145.0	+146.5	+143.8	+116.9	+115.0
YEARLY INCREMENT	Base	+3.9	+ 5.0	+14.8	- 4.1	+10.8	- 5.1	+13.3	+ 7.2	+13.2	+ 41.1	+ 0.6	- 1.1	- 11.0	- 0.9
PART II ARRESTS	14616	13789	14565	16765	18737	19488	20212	21400	23492	25058	28312	29630	30547	35522	35652
% CHANGE FROM 1959	Base	-5.7	- 0.3	+14.7	+28.2	+33.3	+ 3.3	+46.4	+60.7	+71.4	+93.7	+102.7	+109.0	+143.0	+143.9
YEARLY INCREMENT	Base	-5.7	+ 5.6	+15.1	+11.8	+ 4.0	+ 3.7	+ 5.9	+ 9.8	+ 6.7	+13.0	+ 4.7	+ 3.1	+ 16.3	+ 0.4
JUVENILE CRIMINAL ARRESTS	1996	1859	2057	2534	2450	2733	2530	2680	2860	3872	5180	5022	4777	4714	4199
% CHANGE FROM 1959	Base	-6.9	+ 3.1	+27.0	+22.7	+36.9	+26.8	+34.3	+43.3	+94.0	+159.5	+151.6	+139.3	+136.2	+110.4
YEARLY INCREMENT	Base	-6.9	+10.7	+23.2	- 3.3	+11.6	- 7.4	+ 5.9	+ 6.7	+35.4	+ 33.8	- 3.1	- 4.9	- 1.3	- 10.9

# UNIFORM CRIME INDEX OFFENSES

## 1973

	1959	1960	1961	1962	1963	1964	1965	1966	1967	1968	1969	1970	1971	1972	1973
U.C.I. TOTAL OFFENSES*	7240	7796	7997	8394	9379	10506	10920	12449	15548	19721	21865	25806	26639	24049	24574
% Change from 1959	Base	+ 7.7	+10.5	+15.9	+29.5	+45.1	+50.8	+71.9	+114.8	+172.4	+202.0	+256.4	+267.9	+232.2	+239.4
Yearly Increment	Base	+ 7.7	+ 2.6	+ 5.0	+11.7	+12.0	+ 3.9	+14.0	+ 24.9	+ 26.8	+ 10.9	+ 18.0	+ 3.2	- 9.7	+ 2.2
RATE PER 100,000 POP.	1590.5	1637.8	1660.1	1722.0	1901.7	2105.7	2163.8	2439.0	3012.2	3778.7	4143.9	4837.9	4940.3	4308.6	4265.6
Rate Change from 1959	Base	+ 3.0	+ 4.3	+ 8.3	+19.6	+32.4	+36.0	+53.3	+ 89.4	+137.6	+160.5	+204.2	+210.6	+170.9	+168.2
MURDER	28	21	23	37	17	25	31	32	35	46	52	46	69	59	64
RATE PER 100,000 POP.	6.2	4.4	4.8	7.6	3.4	5.0	6.1	6.3	6.8	8.8	9.9	8.6	12.8	10.6	11.1
Rate Change from 1959	Base	-29.0	-22.6	+22.6	-45.2	-19.4	- 1.6	+ 1.6	+ 9.7	+41.9	+59.7	+38.7	+106.5	+ 71.0	+ 79.0
FORCIBLE RAPE	47	47	40	44	65	66	77	107	130	183	270	266	270	292	295
RATE PER 100,000 POP.	10.3	9.9	8.3	9.0	13.2	13.2	15.3	21.0	25.2	35.1	51.3	49.7	50.0	52.3	51.2
Rate Change over 1959	Base	- 3.9	-19.4	-12.6	+28.2	+28.2	+48.5	+103.9	+144.7	+240.8	+398.1	+382.5	+385.4	+407.8	+397.1
ROBBERY	436	507	480	364	456	470	517	656	849	1171	1384	1683	1876	1464	1508
RATE PER 100,000 POP.	95.8	106.5	99.6	74.7	92.5	94.2	102.4	128.5	164.5	224.4	262.3	315.5	347.9	262.3	261.8
Rate Change over 1959	Base	+11.2	+4.0	-22.0	-3.4	- 1.7	-6.9	+34.1	+71.7	+134.2	+173.8	+229.3	+263.2	+173.8	+173.3
AGGRAVATED ASSAULT	700	737	635	547	630	593	529	595	584	737	769	921	948	890	755
RATE PER 100,000 POP.	153.8	154.8	131.8	112.2	127.7	118.9	104.8	116.6	113.1	141.2	145.7	172.7	175.8	159.5	131.1
Rate Change from 1959	Base	+ 0.7	-14.3	-27.0	-17.0	-22.7	-31.9	-24.2	-26.5	- 8.2	- 5.3	+ 12.3	+ 14.3	+ 3.7	- 14.8
BURGLARY	2965	3421	3381	3590	4389	4688	5130	5296	6997	7798	8124	9106	10051	9641	10410
RATE PER 100,000 POP.	651.4	718.7	701.9	736.5	889.9	939.6	1016.5	1037.6	1355.6	1494.1	1539.7	1707.1	1864.0	1727.3	1807.0
Rate Change over 1959	Base	+10.3	+ 7.8	+13.1	+36.6	+44.2	+56.0	+59.3	+108.1	+129.4	+136.6	+162.0	+186.2	+165.2	+177.4
LARCENY OVER \$50	1918	2017	2152	2161	2458	2576	2725	3243	4053	5579	6928	8568	8198	7647	8208
RATE PER 100,000 POP.	421.4	423.7	446.7	443.3	498.4	516.3	539.9	635.3	785.2	1069.0	1313.0	1606.2	1520.3	1370.0	1424.8
Rate Change from 1959	Base	+ 0.5	+ 6.0	+ 5.2	+18.3	+22.5	+28.1	+50.8	+86.3	+153.7	+211.6	+281.2	+260.8	+225.1	+238.1
AUTO THEFT	1146	1046	1286	1651	1364	2088	1911	2520	2900	4207	4338	5216	5227	4056	3334
RATE PER 100,000 POP.	251.8	219.7	246.2	338.7	276.6	418.5	378.7	493.7	561.8	806.1	822.1	977.8	969.4	726.7	578.7
Rate Change from 1959	Base	-12.7	+ 2.2	+34.5	+ 9.8	+66.2	+50.4	+96.1	+123.1	+220.1	+226.5	+288.3	+285.0	+188.6	+129.8
ESTIMATED POPULATION	455,200	476,000	481,712	487,453	493,195	498,936	504,678	510,420	516,162	521,904	527,646	533,418	539,218	558,163	576,100
% Change from 1959	Base	+ 4.6	+ 5.8	+ 7.1	+ 8.3	+ 9.6	+10.9	+12.1	+ 13.4	+ 14.7	+ 15.9	+ 17.2	+ 18.5	+ 22.6	+ 26.6

\*Uniform Crime Index Offenses are the same as Part I, except that they do not include Negligent Manslaughter, Larcenies under \$50.00 and Non-Aggravated Assaults.

# OFFENSES CLEARED

# 15 YEAR SUMMARY

	1959	1960	1961	1962	1963	1964	1965	1966	1967	1968	1969	1970	1971	1972	1973
UCI OFFENSES CLEARED*	3824	3932	4036	4227	3408	3490	4326	4736	5245	4635	6513	7487	6643	6570	8585
Percent Cleared	52.8	50.4	50.4	50.3	36.3	33.2	39.6	38.0	33.7	23.5	28.1	29.0	24.9	27.3	34.9
Rate Change from 1959	Base	- 4.5	- 4.5	- 4.7	-31.3	-37.1	-25.0	-28.0	-36.2	-55.5	-46.8	-45.1	-52.8	-48.3	-33.9
MURDER	25	21	23	36	17	23	29	27	37	38	44	44	61	66	65
Percent Cleared	89.2	100.0	100.0	97.2	100.0	92.0	93.5	84.3	105.7	82.6	84.6	95.6	88.4	111.8	101.6
Rate Change from 1959	Base	+12.1	+12.1	+ 9.0	+12.1	+ 3.1	+ 4.8	- 5.5	+18.5	- 7.4	- 5.2	+ 7.2	- 0.9	+25.3	+13.9
FORCIBLE RAPE	27	36	43	45	44	42	34	91	71	105	160	208	208	209	218
Percent Cleared	57.4	76.5	107.5	102.2	67.6	63.6	44.1	85.0	54.6	57.3	59.2	78.1	77.0	71.5	73.9
Rate Change from 1959	Base	+33.3	+87.3	+78.0	+17.8	+10.8	-23.2	+48.1	- 4.9	- 0.2	+ 3.1	+36.1	+34.1	+24.6	-28.7
ROBBERY	253	297	237	237	197	243	271	377	388	393	828	1024	448	542	563
Percent Cleared	58.0	58.5	49.3	65.1	43.2	51.7	52.4	57.4	45.7	33.5	59.8	60.8	23.8	37.0	37.3
Rate Change from 1959	Base	+ 0.9	-15.0	+12.2	-25.5	-10.9	- 9.7	- 1.0	-21.2	-42.2	+ 3.1	+ 4.8	-59.0	-36.2	-35.7
AGGRAVATED ASSAULT	673	641	616	533	522	484	431	497	473	550	652	807	728	755	676
Percent Cleared	96.1	86.9	97.0	97.4	82.8	81.6	81.4	83.5	80.9	74.6	84.7	87.6	76.7	84.8	89.5
Rate Change from 1959	Base	- 9.6	+ 0.9	+ 1.4	-13.8	-15.1	-15.3	-13.1	-15.8	-22.4	-11.9	- 8.8	-20.2	-11.8	- 6.9
BURGLARY	1648	1741	1831	1826	1569	1426	2247	2351	2592	2067	2884	3294	3500	3279	4903
Percent Cleared	55.5	50.8	54.1	50.8	35.7	30.4	43.8	44.3	37.0	26.5	35.4	36.1	34.8	34.0	47.1
Rate Change from 1959	Base	- 8.5	- 2.5	- 8.5	-35.7	-45.2	-21.1	-20.2	-33.3	-52.3	-36.2	-35.0	-37.3	-38.7	-15.1
LARCENY OVER \$50.00	606	619	657	670	484	500	618	662	900	683	1249	1489	1262	1242	1704
Percent Cleared	31.5	30.6	30.5	31.0	19.6	19.4	22.6	20.4	22.2	12.2	18.0	17.3	15.3	16.2	20.8
Rate Change from 1959	Base	- 2.9	-3.2	- 1.6	-37.8	-38.4	-28.3	-35.2	-29.5	-61.3	-42.9	-45.1	-51.4	-48.6	-34.0
AUTO THEFT	592	577	629	880	575	772	696	731	784	799	696	621	436	477	456
Percent Cleared	51.6	55.1	48.9	53.3	42.1	36.9	36.4	29.0	27.0	18.9	16.0	11.9	8.3	11.7	13.7
Rate Change from 1959	Base	+ 6.8	- 5.2	+ 3.3	-18.4	-28.5	-29.5	-43.8	-47.7	-63.4	-69.0	-76.9	-83.9	-77.3	-73.4
OFFENSES AGAINST PERSONS**	978	995	919	851	780	792	765	992	969	1086	1684	2083	1445	1572	1522
Percent Cleared	80.7	75.8	78.0	85.7	66.7	68.6	66.2	71.3	60.6	50.8	68.0	71.4	45.6	58.1	58.0
Rate Change from 1959	Base	- 6.1	- 3.3	+ 6.2	-17.3	-15.0	-18.0	-11.6	-24.9	-37.1	-15.7	-11.5	-43.5	-28.0	-28.1
OFFENSES AGAINST PROPERTY***	2846	2937	3117	3376	2628	2698	3561	3744	4276	3549	4829	5404	5198	4998	7063
Percent Cleared	47.2	45.2	45.7	45.6	32.0	28.8	36.4	33.8	30.6	20.1	24.9	23.6	22.1	23.4	32.2
Rate Change from 1959	Base	- 4.2	- 3.2	- 3.4	-32.2	-39.0	-22.9	-28.4	-35.2	-57.4	-47.2	-50.0	-53.2	-50.4	-31.8

\* Includes murder, rape, robbery, aggravated assault, burglary, larceny over \$50.00, and auto theft.

\*\* Includes murder, rape, robbery and aggravated assault.

\*\*\*Includes burglary, larceny over \$50.00 and auto theft.

# TRAFFIC ACTIVITIES

# 15 YEAR SUMMARY

	1959	1960	1961	1962	1963	1964	1965	1966	1967	1968	1969	1970	1971	1972	1973
TRAFFIC DEATHS	40	51	44	37	52	42	63	51	58	70	90	88	62	83	72
Annual Increase	Base	+27.5	-13.7	-15.9	+40.5	-19.2	+50.0	-19.0	+13.7	+20.7	+28.6	- 2.2	-29.5	+33.9	-13.3
Pct. Change from 1959	Base	+27.5	+10.0	- 7.5	+30.0	+ 5.0	+57.5	+27.5	+45.0	+75.0	+125.0	+120.0	+55.0	+107.5	+80.0
TRAFFIC INJURIES	3659	3901	4055	4003	4205	5214	5222	5374	5482	5513	5836	5981	5742	5997	6199
Annual Increase	Base	+ 6.6	+ 3.9	- 1.2	+ 5.0	+24.0	+ 0.2	+ 2.9	+ 2.0	+ 0.6	+ 5.9	+ 2.5	- 4.0	+ 4.4	+ 3.4
Pct. Change from 1959	Base	+ 6.6	+10.8	+ 9.4	+14.9	+42.5	+42.7	+40.9	+49.8	+50.7	+59.5	+63.5	+56.9	+63.9	+69.4
TOTAL ACCIDENTS	16686	17598	17593	18004	18380	20224	21077	22044	21983	24367	26026	26700	25824	28749	30002
Annual Increase	Base	+ 5.5	n/c	+ 2.3	+ 2.1	+10.0	+ 4.2	+ 4.6	- 0.3	+10.8	+ 6.8	+ 2.6	- 3.3	+11.3	+ 4.4
Pct. Change from 1959	Base	+ 5.5	+ 5.4	+ 7.9	+10.2	+21.2	+26.3	+32.1	+31.7	+46.0	+56.0	+60.0	+54.8	+72.3	+79.8
PERSONS CHARGED FOR TRAFFIC VIOLATIONS	52278	48698	56589	60381	64328	61133	61918	70163	70796	72974	76618	62761	64563	84608	100947
Annual Increase	Base	- 6.8	+16.2	+ 6.7	+ 6.5	- 5.0	+ 1.3	+13.3	+ 0.9	+ 3.1	+ 5.0	-18.1	+ 2.9	+31.0	+19.3
Pct. Change from 1959	Base	- 6.8	+ 8.2	+15.5	+23.0	+16.9	+18.4	+34.2	+35.4	+39.6	+46.6	+20.1	+23.5	+61.8	+93.1
DRUNK DRIVER ARRESTS	1209	1228	1203	1333	1328	1200	1258	1361	1388	1324	1403	1436	1673	2344	3215
Annual Increase	Base	+ 1.6	- 2.0	+10.2	- 0.4	- 9.6	+ 4.8	+ 8.2	+ 2.0	- 4.6	+ 6.0	+ 2.4	+16.5	+40.1	+37.2
Pct Change from 1959	Base	+ 1.6	- 0.5	+10.3	+ 9.8	- 0.7	+ 4.1	+12.6	+14.8	+ 9.5	+16.0	+18.8	+38.4	+93.9	+165.9
PERSONS CHARGED SPEED/ROMV	10746	9229	11562	13683	15732	16108	15733	16672	16513	16749	16405	14978	14855	19375	22576
Annual Increase	Base	-14.1	+25.3	+18.3	+15.0	+ 2.4	- 2.3	+ 6.0	- 1.0	+ 1.4	- 2.1	- 8.7	- 0.8	+30.4	+16.5
Pct. Change from 1959	Base	-14.1	+ 7.6	+27.3	+46.4	+49.9	+46.4	+55.1	+53.7	+55.9	+52.7	+39.4	+38.2	+80.3	+110.1

# OFFENSES ... ARRESTS by Precinct

PRECINCT #1*	OFFENSES	ARRESTS
Murder/Manslaughter.....	10	40
Forcible Rape.....	25	46
Robbery.....	149	127
Aggravated Assault.....	89	57
Burglary.....	956	339
Larceny Over \$50.00.....	812	258
Auto Theft.....	366	124
Total Offenses/Arrests....	4102	9999

PRECINCT #3	OFFENSES	ARRESTS
Murder/Manslaughter.....	0	0
Forcible Rape.....	4	1
Robbery.....	22	3
Aggravated Assault.....	3	0
Burglary.....	206	1
Larceny Over \$50.00.....	235	12
Auto Theft.....	38	1
Total Offenses/Arrests....	954	280

PRECINCT #5	OFFENSES	ARRESTS
Murder/Manslaughter.....	2	3
Forcible Rape.....	38	6
Robbery.....	156	25
Aggravated Assault.....	61	8
Burglary.....	1384	61
Larceny Over \$50.00.....	723	384
Auto Theft.....	393	25
Total Offenses/Arrests....	4462	2414

PRECINCT #7	OFFENSES	ARRESTS
Murder/Manslaughter.....	4	1
Forcible Rape.....	5	1
Robbery.....	17	6
Aggravated Assault.....	9	2
Burglary.....	293	12
Larceny Over \$50.00.....	143	12
Auto Theft.....	79	6
Total Offenses/Arrests....	872	556

PRECINCT #2	OFFENSES	ARRESTS
Murder/Manslaughter.....	2	0
Forcible Rape.....	7	1
Robbery.....	31	3
Aggravated Assault.....	8	1
Burglary.....	459	9
Larceny Over \$50.00.....	628	140
Auto Theft.....	126	8
Total Offenses/Arrests....	2274	749

PRECINCT #4	OFFENSES	ARRESTS
Murder/Manslaughter.....	8	1
Forcible Rape.....	53	8
Robbery.....	205	25
Aggravated Assault.....	48	8
Burglary.....	1588	58
Larceny Over \$50.00.....	1429	196
Auto Theft.....	552	40
Total Offenses/Arrests....	5987	3623

PRECINCT #6	OFFENSES	ARRESTS
Murder/Manslaughter.....	17	7
Forcible Rape.....	35	10
Robbery.....	197	29
Aggravated Assault.....	227	10
Burglary.....	677	65
Larceny Over \$50.00.....	373	70
Auto Theft.....	258	48
Total Offenses/Arrests....	2506	3693

PRECINCT #8	OFFENSES	ARRESTS
Murder/Manslaughter.....	13	4
Forcible Rape.....	21	9
Robbery.....	75	7
Aggravated Assault.....	54	9
Burglary.....	599	33
Larceny Over \$50.00.....	443	66
Auto Theft.....	223	21
Total Offenses/Arrests....	2528	2942

\*Precinct #1 Arrests are broken down as: 3,510 arrests made in city prison and 6,489 arrests made elsewhere on the precinct.

# OFFENSES...ARRESTS by Precinct

PRECINCT #9	OFFENSES	ARRESTS	PRECINCT #10	OFFENSES	ARRESTS
Murder/Manslaughter.....	4	0	Murder/Manslaughter.....	5	1
Forcible Rape.....	11	3	Forcible Rape.....	5	5
Robbery.....	86	11	Robbery.....	59	13
Aggravated Assault.....	15	4	Aggravated Assault.....	34	6
Burglary.....	628	24	Burglary.....	517	24
Larceny Over \$50.00.....	793	374	Larceny Over \$50.00.....	458	85
Auto Theft.....	159	5	Auto Theft.....	153	12
Total Offenses/Arrests...	2796	1404	Total Offenses/Arrests...	2240	1493
PRECINCT #11			PRECINCT #12		
Murder/Manslaughter.....	6	5	Murder/Manslaughter.....	17	7
Forcible Rape.....	22	3	Forcible Rape.....	44	8
Robbery.....	147	17	Robbery.....	244	43
Aggravated Assault.....	61	9	Aggravated Assault.....	185	19
Burglary.....	609	49	Burglary.....	1391	101
Larceny Over \$50.00.....	670	259	Larceny Over \$50.00.....	510	150
Auto Theft.....	298	30	Auto Theft.....	401	34
Total Offenses/Arrests...	3331	5330	Total Offenses/Arrests...	4115	4294
PRECINCT #13			PRECINCT #14		
Murder/Manslaughter.....	7	1	Murder/Manslaughter.....	1	2
Forcible Rape.....	17	5	Forcible Rape.....	5	2
Robbery.....	90	15	Robbery.....	12	5
Aggravated Assault.....	43	8	Aggravated Assault.....	7	1
Burglary.....	703	40	Burglary.....	285	7
Larceny Over \$50.00.....	522	126	Larceny Over \$50.00.....	311	17
Auto Theft.....	179	13	Auto Theft.....	62	14
Total Offenses/Arrests...	2978	1782	Total Offenses/Arrests...	1189	408
PRECINCT #15			ALL PRECINCTS*		
Murder/Manslaughter.....	1	0	Murder/Manslaughter.....	97	73
Forcible Rape.....	3	0	Forcible Rape.....	295	110
Robbery.....	18	0	Robbery.....	1,508	334
Aggravated Assault.....	11	4	Aggravated Assault.....	755	149
Burglary.....	115	7	Burglary.....	10,410	834
Larceny Over \$50.00.....	158	17	Larceny Over \$50.00.....	8,208	2,179**
Auto Theft.....	47	6	Auto Theft.....	3,334	412
Total Offenses/Arrests...	676	613	Total Offenses/Arrests...	41,010	39,743

\*Arrest totals include arrests made in foreign jurisdictions and 3,510 arrests made in City Prison.

\*\*On arrests for larceny over \$50.00, the figure includes all larcenies. (Over and Under \$50.00 in value)

SECTION II

CRIMINAL OFFENSES FOR 1973

OFFENSES BY STATUS . . . . . p. 12

OFFENSES BREAKDOWN BY VALUE OF PROPERTY STOLEN . . . . . p. 13

OFFENSES BY DAY OF THE WEEK. . . . . p. 14, 15

OFFENSES BY MONTH. . . . . p. 16, 17

OFFENSES BY CENSUS TRACT

    PART I . . . . . p. 18 thru 23

    PART II . . . . . p. 24 thru 29



OFFENSES		1973				
CLASSIFICATION OF OFFENSES	* A OFFENSES REPORTED OR KNOWN TO POLICE	** B UN- FOUNDED	*** C NUMBER OF ACTUAL OFFENSES	# D TOTAL CLEARED BY ARREST	## E NOT CLEARED BY ARREST	F CLEARED FROM PREVIOUS YEARS
1 HOMICIDE	147	50	97	96	5	4
A-Murder & Non-Neg. Manslaughter	72	8	64	65	3	4
B-Manslaughter by Negligence	75	42	33	31	2	0
2 FORCIBLE RAPE	362	67	295	218	101	24
3 ROBBERY	1570	62	1508	563	1003	58
4 ASSAULTS	2717	96	2621	2340	303	22
A-Aggravated Assault	816	61	755	676	98	19
B-Other Assaults	1901	35	1866	1664	205	3
5 BURGLARY - Breaking and Entering	10941	531	10410	4903	6309	802
6 LARCENY	15427	467	14960	2658	12616	314
A-Larceny over \$50.00	8574	366	8208	1704	6736	232
B-Larceny under \$50.00	6853	101	6752	954	5880	82
7 AUTO THEFT	3625	291	3334	456	2947	69
<b>TOTAL PART I OFFENSES</b>	<b>34,789</b>	<b>1,564</b>	<b>33,225</b>	<b>11,234</b>	<b>23,284</b>	<b>1,293</b>
10 FORGERY	636	0	636	446	228	38
11 FRAUD - TOTAL	637	10	627	328	339	40
A-Execute/Delivery Checks W.O.S.F.	398	0	398	232	200	34
B-Fraud	89	5	84	49	40	5
C-Larceny by Trick	150	5	145	47	99	1
12 EMBEZZLEMENT - TOTAL	155	4	151	88	70	7
A-Embezzlement	33	0	33	20	14	1
B-Conversion of Trust	120	4	116	66	56	6
C-False Pretense	2	0	2	2	0	0
D-All Others	0	0	0	0	0	0
14 VANDALISM (October Only) - TOTAL	293	6	287	14	273	0
17 SEX OFFENSES - TOTAL	942	68	874	517	386	29
A-Adultery	0	0	0	0	0	0
B-Incest	14	2	12	13	0	0
C-Sodomy	32	2	30	25	7	2
D-Felonious Assault	91	17	74	51	25	2
E-Indecent Exposure	317	6	311	173	151	13
F-Molesting	487	41	446	254	204	12
G-All Others	1	0	1	1	0	0
26 ALL OTHER OFFENSES - TOTAL	5330	120	5210	946	4274	10
A-Malicious Destruction of Property	4911	57	4854	810	4050	6
B-All Others	419	63	356	136	224	4
<b>TOTAL PART II OFFENSES</b>	<b>7,993</b>	<b>208</b>	<b>7,785</b>	<b>2,339</b>	<b>5,570</b>	<b>124</b>
<b>GRAND TOTAL</b>	<b>42,782</b>	<b>1,772</b>	<b>41,010</b>	<b>13,573</b>	<b>28,854</b>	<b>1,417</b>

\*Including Unfounded  
 \*\*False or Baseless Complaints  
 \*\*\*Including Attempts

#Including Exceptional Clearance and  
 Those Cleared From Other Years  
 ##Including Pending, Inactive, Closed, Etc.

OFFENSES		1973	
CLASSIFICATION OF OFFENSES	1973 ACTUAL OFFENSES	1973 VALUE OF PROPERTY STOLEN	
2 FORCIBLE RAPE	TOTAL	295	\$ 3,273.00
3 ROBBERY	TOTAL	1,508	\$ 353,638.00
A-Armed Robbery	858	252,122.00	
B-Unarmed Robbery	650	101,516.00	
1-Highway, Street, Alley, etc.	881	167,114.00	
2-Commercial Houses (Except #3, 4, & 6)	277	63,428.00	
3-Gas Stations	76	5,953.00	
4-Chain Stores	106	34,421.00	
5-Residence	138	75,163.00	
6-Bank or Building & Loan Company	19	1,908.00	
7-Miscellaneous	11	5,651.00	
5 BURGLARY - BREAKING & ENTERING	TOTAL	10,410	\$ 2,877,484.00
A-Forcible Entry	9,068	2,787,751.00	
B-Unlawful Entry	355	89,733.00	
C-Attempt Forcible Entry	987		
1a-Residence Night Season	4,373	1,319,203.00	
1b-Residence Day Season	3,053	815,974.00	
2a-Non-Residence Night Season	2,608	675,832.00	
2b-Non-Residence Day Season	376	66,475.00	
6 LARCENY - THEFT (except auto theft)	TOTAL	14,960	\$ 1,793,406.00
A-Over \$50.00 in value	8,208	1,637,530.00	
B-\$5.00 to \$49.99 in value	5,830	149,700.00	
C-\$4.99 and under in value	922	6,176.00	
1-Pocketpicking	20	1,839.00	
2-Pursesnatching	279	14,146.00	
3-Shoplifting	16	436.00	
4-Theft from auto (except "5")	1,862	331,042.00	
5-Auto Parts and Accessories (except "4")	3,963	270,029.00	
6-Bicycles	2,854	193,939.00	
7-From Buildings (except "3")	4,919	751,938.00	
8-Coin Operated Machines (except "3")	139	4,493.00	
9-Miscellaneous	908	225,544.00	
7 AUTO THEFT	TOTAL	3,334	3,399,132.00
7X AUTOMOBILES RECOVERED	TOTAL	2,936	\$ 3,110,228.00
A-Stolen locally - Recovered Locally*	2,413		
B-Stolen locally - Recovered Other Juris.	523		
<b>TOTAL PART I OFFENSES</b>	<b>TOTAL</b>	<b>30,507</b>	<b>8,426,933.00</b>

\*Includes Attempts

# OFFENSES by day of week

1973

CLASSIFICATION	TOTAL	SUN	MON	TUE	WED	THU	FRI	SAT
<b>HOMICIDE</b>								
MURDER - 1ST DEGREE	64	9	5	14	7	10	5	14
MANSLTR - NEGLIGENT	33	3	3	5	5	4	5	8
CLASS TOTAL	97	12	8	19	12	14	10	22
<b>RAPE</b>								
RAPE BY FORCE	233	30	26	26	35	32	34	50
INTENT TO RAPE	62	16	4	8	4	11	7	12
CLASS TOTAL	295	46	30	34	39	43	41	62
<b>ROBBERY</b>								
<b>ARMED ROB</b>								
HIGHWAY	344	49	40	34	51	47	61	62
COMMERCIAL HOUSE	245	21	23	54	38	33	40	36
GAS STATION	62	8	14	10	6	10	7	7
CHAIN STORE	98	16	14	13	15	12	14	14
RESIDENCE	98	14	14	14	10	9	15	22
BANK	5				3	1	1	
MISCELLANEOUS	6		1	1	1		2	1
TOTAL	858	108	106	126	124	112	140	142
<b>UNARMED ROB</b>								
HIGHWAY	537	56	75	82	59	70	99	96
COMMERCIAL HOUSE	32	3	5	3	4	5	7	5
GAS STATION	14	2	2	1	3	2	2	2
CHAIN STORE	8	1	1	2	1	2	2	1
RESIDENCE	40	3	3	6	8	6	7	7
BANK	6		2		2		2	
MISCELLANEOUS	13	1	1	5		3	2	1
TOTAL	650	66	89	99	77	86	121	112
CLASS TOTAL	1,508	174	195	225	201	198	261	254
<b>ASSAULTS</b>								
GUN	246	34	31	29	22	42	42	46
KNIFE	305	43	35	32	40	38	52	65
OTHER WEAPONS	181	17	26	27	21	24	28	38
HANDS ETC.	23	8	1	5	2	2	1	4
NON-AGGRAVATED	1,866	267	239	252	226	245	292	345
CLASS TOTAL	2,621	369	332	345	311	351	415	498
<b>BURGLARY</b>								
<b>FURCIBLE</b>								
RESIDENCE - NIGHT	3,754	703	517	473	498	502	516	545
RESIDENCE - DAY	2,632	213	454	441	479	449	397	199
NON-RESIDENCE NIGHT	2,357	309	460	322	333	314	302	317
NON-RESIDENCE DAY	325	50	81	46	27	34	42	45
TOTAL	9,068	1,275	1,512	1,282	1,337	1,299	1,257	1,106
<b>UNLAWFUL</b>								
RESIDENCE - NIGHT	111	16	14	14	11	20	9	27
RESIDENCE - DAY	196	29	44	27	30	24	23	19
NON-RESIDENCE NIGHT	28	2	5	5	7	2	2	5
NON-RESIDENCE DAY	20	4	3	4	5	2	2	2
TOTAL	355	51	66	50	53	46	36	53
<b>ATTEMPTED</b>								
RESIDENCE - NIGHT	508	91	75	76	79	58	62	67
RESIDENCE - DAY	225	23	41	36	34	34	32	25
NON-RESIDENCE NIGHT	223	15	48	24	49	34	25	28
NON-RESIDENCE DAY	31	4	5	4	6	3	4	5
TOTAL	987	133	169	140	168	129	123	125
CLASS TOTAL	10,410	1,459	1,747	1,472	1,558	1,474	1,410	1,284
<b>GRAND LARCENY</b>								
POCKET PICKING	10	1	3		1		1	4
PURSE SNATCHING	60	4	7	14	7	8	12	8
SHOPLIFTING	4	1	1		2			
FROM AUTOS	1,171	128	192	202	179	151	196	123

AUTO PARTS	1,800	219	272	285	243	285	258	238
BICYCLES	1,906	223	281	316	312	286	270	218
FROM BUILDINGS	2,752	216	464	440	445	422	439	326
VENDING MACHINES	30	4	5	3	4	5	2	7
FROM OTHER	475	49	77	68	85	61	79	56
TOTAL	8,208	845	1,302	1,328	1,278	1,218	1,257	980
PETIT 5-50								
POCKET PICKING	8		4				1	3
PURSE SNATCHING	177	17	24	30	28	19	31	28
SHOPLIFTING	6			3	2		1	
FROM AUTOS	584	77	79	86	85	79	86	92
AUTO PARTS	1,872	266	304	287	270	271	229	245
BICYCLES	946	126	160	142	146	140	116	116
FROM BUILDINGS	1,825	191	291	276	267	295	298	207
VENDING MACHINES	38	5	3	8	13	3	2	4
FROM OTHER	374	36	58	56	66	54	50	54
TOTAL	5,830	718	923	888	877	861	814	749
PETIT UND 5								
POCKET PICKING	2	1						1
PURSE SNATCHING	42	3	4	5	6	7	9	8
SHOPLIFTING	6		1		1	1	3	
FROM AUTOS	107	12	19	22	14	14	18	8
AUTO PARTS	291	47	46	46	37	46	31	38
BICYCLES	2						2	
FROM BUILDINGS	342	29	62	49	41	52	61	48
VENDING MACHINES	71	5	10	11	15	13	8	9
FROM OTHER	59	4	13	10	6	13	9	4
TOTAL	922	101	155	143	120	146	141	116
CLASS TOTAL	14,960	1,664	2,380	2,359	2,275	2,225	2,212	1,845
AUTO THEFT								
AUTO THEFTS	3,334	437	511	503	493	458	480	452
CLASS TOTAL	3,334	437	511	503	493	458	480	452
PART 1	33,225	4,161	5,203	4,957	4,889	4,763	4,835	4,417
FORGERY	636	13	104	125	122	114	130	28
CLASS TOTAL	636	13	104	125	122	114	130	28
FRAUD								
FRAUD	84	5	23	10	15	16	12	3
EXEC DELIVERY CHECKS	398	5	62	78	63	88	88	14
LARCENY BY TRICK	145	10	15	22	25	32	30	11
TOTAL	627	20	100	110	103	136	130	28
EMBEZZLEMENT								
EMBEZZLEMENT	33	3	7	8	5	4	5	1
CONVERSION OF TRUST	116	11	21	23	22	16	14	9
FALSE PRETENSE	2	1	1					
TOTAL	151	15	29	31	27	20	19	10
VANDALISM								
VANDALISM	287	48	40	42	39	37	43	38
CLASS TOTAL	287	48	40	42	39	37	43	38
SEX OFFENSES								
INCEST	12	1	3	1	2	2	3	
SODOMY	30	5	5	4	4	5	4	3
FELONIOUS ASSAULT	74	5	13	9	14	10	10	13
INDECENT EXPOSURE	311	19	58	45	48	47	54	40
MOLESTING	446	37	75	71	76	70	87	50
OTHER SEX OFFENSES	1		1					
TOTAL	874	67	155	130	144	134	138	106
ALL OTHER								
MALICIOUS DESTRUCTN	4,854	704	769	644	598	680	706	753
ALL OTHER OFFENSES	158	13	21	29	26	26	28	15
BOMB THREAT	198	19	27	38	31	32	32	19
TOTAL	5,210	736	817	711	655	738	766	787
PART 2	7,785	899	1,245	1,149	1,090	1,179	1,226	997
GRAND	41,010	5,060	6,448	6,106	5,979	5,942	6,061	5,414

# OFFENSES by month

# 1973

UNIFORM CLASSIFICATION OF OFFENSES		TOTAL	JAN	FEB	MAR	APR	MAY	JUNE	JULY	AUG	SEP	OCT	NOV	DEC	
1	CRIMINAL HOMICIDE	TOTAL	97	11	4	7	10	5	5	10	5	8	10	9	13
	A-Murder, Non-Negligent Mansl.		64	6	2	4	8	3	4	8	4	3	7	7	8
	B-Manslaughter by Negligence		33	5	2	3	2	2	1	2	1	5	3	2	5
2	FORCIBLE RAPE	TOTAL	295	27	20	21	27	25	26	20	24	27	26	28	24
3	ROBBERY	TOTAL	1508	122	118	114	116	77	92	143	139	148	127	173	139
	A-Armed		858	75	78	54	58	35	49	77	86	90	71	99	86
	B-Unarmed		650	47	40	60	58	42	43	66	53	58	56	74	53
	1-Highway, Street, Alley, Etc.		881	55	57	76	70	54	55	91	72	83	80	105	83
	2-Commercial House		277	30	31	14	20	10	19	25	34	32	14	28	20
	3-Oil Station		76	15	10	7	6	4	3	2	5	3	12	4	5
	4-Chain Store		106	6	8	3	2	4	5	10	14	13	8	22	11
	5-Residence		138	13	11	10	12	5	9	13	13	14	11	13	14
	6-Bank, or Building & Loan		11	3	1	0	0	0	1	1	0	1	1	0	3
	7-Miscellaneous		19	0	0	4	6	0	0	1	1	2	1	1	3
4	ASSAULTS	TOTAL	2621	167	169	248	210	226	214	216	231	277	254	198	211
	A-Aggravated Assault		755	55	54	67	66	61	60	62	59	73	63	60	75
	B-Other Assault		1866	112	115	181	144	165	154	154	172	204	191	138	136
5	BURGLARY	TOTAL	10410	675	694	826	795	843	871	972	1012	928	898	1006	890
	A-Forcible Entry		9068	588	600	692	697	736	753	852	863	807	792	887	801
	B-Unlawful Entry		355	21	36	67	33	37	37	34	41	19	14	9	7
	C-Attempt Forcible Entry		987	66	58	67	65	70	81	86	108	102	92	110	82
	1a-Residence Night Season		4373	321	298	332	335	314	350	394	452	419	338	434	386
	1b-Residence Day Season		3053	162	198	243	215	249	271	299	286	260	289	300	281
	2a-Non-Residence Night Season		2608	173	174	214	215	241	221	241	234	213	245	237	200
	2b-Non-Residence Day Season		376	19	24	37	30	39	29	38	40	36	26	35	23
	6	LARCENY	TOTAL	14960	969	940	1168	1078	1247	1384	1509	1476	1367	1508	1248
A-Over \$50.00 in Value			8208	526	481	608	580	675	755	844	850	803	817	682	587
B-\$5.00 to \$49.99 in Value			5830	387	397	478	428	502	563	575	546	485	589	475	405
C-Under \$5.00 in Value			922	56	62	82	70	70	66	90	80	79	102	91	74
1-Pocketpicking			20	0	2	1	3	5	1	1	1	1	0	4	1
2-Purse Snatching			279	14	14	34	21	15	29	19	24	20	34	24	31
3-Shoplifting			16	0	0	3	0	1	2	2	0	0	3	4	1
4-Thefts from Autos			1862	122	118	160	146	166	154	150	166	171	176	169	164
5-Auto Parts & Accessories			3963	332	305	369	346	305	270	283	300	329	435	404	285
6-Bicycles			2854	70	61	143	174	248	377	428	452	342	328	141	90
7-Thefts from Buildings			4919	372	387	402	317	383	445	490	424	414	435	422	428
8-Thefts from Coin-Operated Devices			139	5	11	8	11	17	10	16	9	8	17	18	9
9-Miscellaneous			908	54	42	48	60	107	96	120	100	82	80	62	57
7	AUTO THEFT	TOTAL	3334	243	242	307	287	298	271	299	254	216	383	322	212
PART I ACTUAL OFFENSES		TOTAL	33225	2214	2187	2691	2523	2721	2863	3169	3141	2971	3206	2984	2555

OFFENSES by census tract

1973

TRACT	TOTAL	TOTAL PT 1	MURDR	MAN-SLTR	RAPE	ROBRY TOTAL	HIWAY	CUMM HOUSE	OIL STATN	OTHER ROBRY	AGG ASSLT	TOTAL BURGY	RESIDENCE NIGHT DAY	NON-RESIDENCE NIGHT DAY	GRND LARCY	PETIT LARCY	AUTU THEFT		
3000	113	103	0	0	1	1	1	0	0	0	4	33	10	4	17	2	27	24	13
3500	458	385	0	0	1	22	14	2	1	5	13	124	40	25	51	8	100	75	50
010	571	488	0	0	2	23	15	2	1	5	17	157	50	29	68	10	127	99	63
3100	216	166	0	1	1	5	3	1	0	1	6	55	15	7	31	2	48	29	21
3400	806	575	0	2	3	25	17	5	0	3	5	94	9	12	60	13	204	178	64
011	1022	741	0	3	4	30	20	6	0	4	11	149	24	19	91	15	252	207	85
2000	450	316	0	0	1	17	12	0	2	3	16	114	54	38	21	1	62	62	44
2100	284	197	0	0	1	16	12	1	0	3	6	63	29	14	19	1	37	46	28
3200	245	180	0	0	0	9	3	1	1	4	1	64	17	20	24	3	58	30	18
012	979	693	0	0	2	42	27	2	3	10	23	241	100	72	64	5	157	138	90
2200	301	231	2	2	6	8	6	1	0	1	10	68	26	11	30	1	39	57	39
2300	311	249	2	0	3	19	11	3	4	1	19	95	29	27	29	10	41	44	26
013	612	480	4	2	9	27	17	4	4	2	29	163	55	38	59	11	80	101	65
1820	499	402	0	0	5	18	11	3	0	4	6	142	70	49	21	2	96	85	50
1900	398	286	1	0	3	9	1	2	1	5	3	100	22	30	45	3	90	64	16
6600	1	0	0	0	0	0	0	0	0	0	0	0	0	0	0	0	0	0	0
7830	24	18	0	0	0	0	0	0	0	0	0	4	2	2	0	0	10	3	1
014	922	706	1	0	8	27	12	5	1	9	9	246	94	81	66	5	196	152	67
6710	1	1	0	0	0	0	0	0	0	0	0	1	0	1	0	0	0	0	0
6810	0	0	0	0	0	0	0	0	0	0	0	0	0	0	0	0	0	0	0
6921	335	237	0	0	1	4	1	0	2	1	1	49	22	17	10	0	42	52	48
6922	568	434	0	0	2	9	2	4	0	3	2	108	43	19	44	2	162	127	24
6930	605	483	0	1	1	10	4	2	0	4	3	141	80	32	27	2	161	144	22
7110	126	99	0	1	0	2	0	1	0	1	0	37	22	10	5	0	37	16	6
7740	44	33	0	0	1	1	0	0	0	1	0	4	2	2	0	0	13	12	2
020	1679	1287	0	2	5	26	7	7	2	10	6	340	169	81	66	4	455	351	102
6940	539	413	0	0	2	4	1	1	0	2	1	109	57	23	26	3	151	122	24
7120	3	3	0	0	0	0	0	0	0	0	0	3	3	0	0	0	0	0	0
021	542	416	0	0	2	4	1	1	0	2	1	112	60	23	26	3	151	122	24
7130	14	9	0	0	0	0	0	0	0	0	0	4	1	1	2	0	4	1	0
7190	38	34	0	0	0	1	1	0	0	0	1	3	0	1	1	1	17	12	0
7200	1	1	0	0	0	0	0	0	0	0	0	0	0	0	0	0	1	0	0
022	53	44	0	0	0	1	1	0	0	0	1	7	1	2	3	1	22	13	0
0110	98	63	0	0	0	3	0	2	0	1	0	19	9	2	7	1	21	15	5
0120	157	102	0	0	0	4	3	0	0	1	1	21	5	3	12	1	42	29	5
6820	309	220	0	0	1	15	6	4	0	5	2	40	16	10	13	1	77	68	17
6830	11	9	0	0	0	0	0	0	0	0	0	0	0	0	0	0	3	6	0
030	575	394	0	0	1	22	9	6	0	7	3	80	30	15	32	3	143	118	27
6350	290	244	0	0	1	0	0	0	0	0	0	109	57	27	20	5	67	56	11
6950	25	13	0	0	0	0	0	0	0	0	0	9	3	3	3	0	3	2	1
6990	19	15	0	0	0	0	0	0	0	0	0	2	0	0	2	0	10	2	1
7950	14	10	0	0	0	0	0	0	0	0	0	0	0	0	0	0	5	5	0
031	348	282	0	0	1	0	0	0	0	0	0	120	60	30	25	5	67	65	11

# OFFENSES by month

# 1973

UNIFORM CLASSIFICATION OF OFFENSES		TOTAL	JAN	FEB	MAR	APR	MAY	JUN	JULY	AUG	SEP	OCT	NOV	DEC		
10	FORGERY	TOTAL	636	72	58	50	49	42	49	57	56	45	56	38	64	
11	FRAUD	TOTAL	627	61	42	52	47	35	51	57	57	69	76	40	40	
	A-Execute/Delivery (checks W.O.S.F.)		398	43	29	36	31	24	25	35	35	40	44	26	30	
	B-Fraud		84	4	3	6	6	3	10	9	8	11	15	5	4	
	C-Larceny by Trick		145	14	10	10	10	8	16	13	14	18	17	9	6	
12	EMBEZZLEMENT	TOTAL	151	17	11	8	15	10	6	16	17	17	11	8	15	
	A-Embezzlement		33	3	0	2	4	2	1	5	3	8	3	1	1	
	B-Conversion of Trust		116	14	11	6	10	8	5	10	14	9	8	7	14	
	C-False Pretense		2	0	0	0	1	0	0	1	0	0	0	0	0	
14	VANDALISM	TOTAL	287	VANDALISM COUNTED ONLY DURING MONTH OF OCTOBER								287				
17	SEX OFFENSES (Except Rape)	TOTAL	874	68	75	70	75	89	86	65	91	77	67	57	54	
	A-Incest		12	0	5	2	0	2	1	0	1	1	0	0	0	
	B-Sodomy		30	1	4	1	3	4	5	4	4	2	0	0	2	
	C-Felonious Assault		74	9	5	10	5	9	12	7	4	5	3	2	3	
	D-Indecent Exposure		311	28	33	26	26	30	32	18	34	23	19	23	19	
	E-Molesting		446	30	28	30	41	44	36	36	48	46	45	32	30	
	F-Other Sex Offenses		1	0	0	1	0	0	0	0	0	0	0	0	0	
26	ALL OTHER OFFENSES	TOTAL	5210	483	396	605	475	466	439	428	395	414	154	511	444	
	A-Malicious Destruction of Property		4854	447	352	569	437	429	419	408	378	388	128	482	417	
	B-Bomb Threats		198	25	25	21	26	22	4	8	6	15	17	17	12	
	C-All Others		158	11	19	15	12	15	16	12	11	11	9	12	15	
PART II ACTUAL OFFENSES		TOTAL	7785	701	582	785	661	642	631	623	616	622	651	654	617	
GRAND TOTAL PART II ACTUAL OFFENSES			41010	2915	2769	3476	3184	3363	3494	3792	3757	3593	3857	3638	3172	

6390	31	25	0	0	2	0	0	0	0	0	0	6	5	1	0	0	7	10	0
032	31	25	0	0	2	0	0	0	0	0	0	6	5	1	0	0	7	10	0
1400	453	372	3	0	3	25	16	6	2	1	9	131	40	27	58	6	69	71	61
1600	343	275	2	0	2	10	5	3	0	2	9	95	54	30	9	2	56	51	50
1700	672	565	0	1	11	36	23	11	0	2	11	199	102	66	26	5	136	102	69
040	1468	1212	5	1	16	71	44	20	2	5	29	425	196	123	93	13	261	224	180
1000	519	424	0	0	9	21	16	1	0	4	3	169	114	42	10	3	97	81	44
1200	516	447	0	0	6	13	6	5	0	2	1	162	76	67	15	4	132	95	38
1300	967	841	0	0	4	34	24	3	0	7	4	263	150	96	16	1	285	166	85
041	2002	1712	0	0	19	68	46	9	0	13	8	594	340	205	41	8	514	342	167
1110	303	261	0	0	1	10	5	2	0	3	0	75	39	31	4	1	83	67	25
1120	29	23	0	0	0	3	3	0	0	0	0	3	0	3	0	0	9	7	1
1810	446	376	0	1	8	14	11	1	0	2	2	129	74	45	7	3	123	70	29
6430	1	0	0	0	0	0	0	0	0	0	0	0	0	0	0	0	0	0	0
6500	3	1	0	0	0	0	0	0	0	0	0	0	0	0	0	0	1	0	0
042	782	661	0	1	9	27	19	3	0	5	2	207	113	79	11	4	216	144	55
0410	146	108	0	0	1	4	1	1	0	0	0	34	7	12	13	2	32	23	12
0420	165	110	0	0	2	2	2	0	0	0	0	33	16	7	10	0	31	32	10
0500	245	179	0	0	1	8	3	1	0	4	2	32	13	3	14	2	59	44	33
0600	447	353	1	0	1	14	6	5	1	2	4	79	28	17	34	0	106	94	54
6330	1	0	0	0	0	0	0	0	0	0	0	0	0	0	0	0	0	0	0
6420	1	0	0	0	0	0	0	0	0	0	0	0	0	0	0	0	1	0	0
7820	247	205	0	0	2	3	2	1	0	2	2	44	15	15	13	1	77	58	19
043	1252	956	1	0	7	31	14	10	1	6	8	222	79	54	44	5	306	253	128
0210	92	70	0	0	0	2	1	0	1	0	0	26	7	5	10	4	27	13	2
0220	116	95	0	0	1	5	2	1	0	2	0	25	3	3	18	1	29	28	7
6320	4	2	0	0	0	0	0	0	0	0	0	2	0	2	0	0	0	0	0
7811	127	101	0	0	1	0	0	0	0	0	0	43	18	20	4	1	32	19	6
7812	144	120	0	0	0	1	1	0	0	0	1	44	21	10	12	1	44	23	7
044	483	388	0	0	2	8	4	1	1	2	1	140	49	40	44	7	132	83	22
0730	463	384	1	0	1	28	17	6	4	1	4	207	87	62	43	15	59	50	34
0730	493	412	0	0	11	21	14	3	1	3	7	197	68	44	42	6	51	57	68
740	388	303	0	0	3	17	13	0	0	2	11	163	78	42	27	6	31	39	34
520	178	136	0	0	3	12	6	2	1	3	2	49	18	10	9	2	24	31	15
050	1522	1235	1	0	23	78	50	11	8	9	24	616	248	218	121	29	165	177	151
0330	99	74	0	0	0	1	0	0	1	0	0	32	13	13	5	1	15	16	10
0710	252	189	0	0	3	7	5	1	0	1	3	61	31	6	23	1	41	47	27
0810	110	75	0	0	3	3	2	0	0	1	0	23	12	3	5	3	15	21	10
0820	285	223	0	0	0	9	3	4	1	1	2	96	30	32	29	5	53	46	17
0910	381	300	0	0	2	17	13	1	0	3	8	131	48	55	20	8	41	54	47
0920	359	295	0	0	0	22	12	8	0	2	7	127	37	32	51	7	52	49	28
051	1486	1156	0	0	8	59	35	14	2	8	20	470	171	141	133	25	217	243	139
0310	149	117	0	0	5	0	0	0	0	1	1	58	19	30	8	1	22	16	15
0320	133	89	0	0	0	2	1	0	0	1	0	46	13	22	11	0	11	18	4
7530	261	213	0	0	0	3	1	1	0	1	4	86	54	23	6	3	62	42	16
7710	158	107	0	0	0	4	1	1	0	2	4	17	9	5	2	1	34	36	12
7720	578	411	0	1	1	7	4	0	0	3	3	67	30	22	14	1	159	127	46
7730	175	134	0	0	1	3	0	2	1	0	5	24	11	7	6	0	45	46	10
052	1454	1071	0	1	7	19	7	4	1	7	17	298	136	109	47	6	341	285	103
3600	475	394	3	0	5	38	27	3	6	2	32	135	46	36	52	1	70	73	38
060	475	394	3	0	5	38	27	3	6	2	32	135	46	36	52	1	70	73	38

# OFFENSES by census tract

1973

TRACT	TOTAL	TOTAL PT 1	MURDR	MAN-SLTR	RAPE	ROBRY TOTAL	HIWAY	COMM HOUSE	OIL STATN	OTHER ROBRY	AGG ASSLT	TOTAL BURG	RESIDENCE NIGHT	DAY	NON-RESIDENC NIGHT	DAY	GRND LARCY	PETIT LARCY	AUTO THEFT
2800	388	324	0	1	5	32	30	2	0	0	10	86	38	36	7	5	68	78	44
061	388	324	0	1	5	32	30	2	0	0	10	86	38	36	7	5	68	78	44
2900	523	443	3	1	5	60	50	3	0	7	36	118	42	35	33	8	93	84	43
062	523	443	3	1	5	60	50	3	0	7	36	118	42	35	33	8	93	84	43
1500	341	281	1	0	6	21	11	4	2	4	27	111	61	26	23	1	25	49	41
063	341	281	1	0	6	21	11	4	2	4	27	111	61	26	23	1	25	49	41
2400	121	98	1	0	1	9	5	0	3	1	4	27	4	10	12	1	15	26	15
7600	138	107	0	1	5	8	4	0	4	0	6	26	5	0	17	4	33	18	10
064	259	205	1	1	6	17	9	0	7	1	10	53	9	10	29	5	48	44	25
2510	172	138	0	0	4	3	2	0	1	0	0	61	23	29	7	2	30	20	20
2520	346	291	5	1	4	26	14	3	4	5	12	113	52	44	12	5	39	44	47
9000	2	0	0	0	0	0	0	0	0	0	0	0	0	0	0	0	0	0	0
065	520	429	5	1	8	29	16	3	5	5	12	174	75	73	19	7	69	64	67
2600	338	267	0	1	2	9	3	2	0	4	8	112	57	34	17	4	42	61	32
7410	145	117	0	1	3	1	1	0	0	0	0	18	8	2	8	2	47	15	32
9210	7	2	0	0	0	0	0	0	0	0	0	0	0	0	0	0	1	1	0
070	490	386	0	2	5	10	4	2	0	4	8	130	65	36	23	6	90	77	64
7421	3	3	0	0	0	0	0	0	0	0	0	1	1	0	0	0	2	0	0
7490	3	2	0	0	0	0	0	0	0	0	0	1	0	1	0	0	1	0	0
7590	350	262	2	0	0	6	0	0	0	6	1	157	77	57	16	7	41	42	13
071	356	267	2	0	0	6	0	0	0	6	1	159	78	58	16	7	44	42	13
7390	18	12	0	0	0	1	0	1	0	0	0	3	0	0	3	0	6	1	1
7422	3	2	0	0	0	0	0	0	0	0	0	0	0	0	0	0	1	0	1
9390	5	4	0	0	0	0	0	0	0	0	0	1	0	0	1	0	2	1	0
072	26	18	0	0	0	1	0	1	0	0	0	4	0	0	4	0	9	2	2
4100	282	199	0	0	1	6	2	1	0	3	12	42	16	9	16	1	36	70	32
5100	533	403	2	2	6	9	7	0	0	2	14	173	88	51	32	2	76	79	42
080	815	602	2	2	7	15	9	1	0	5	26	215	104	60	48	3	112	149	74
4200	376	278	0	2	3	12	8	2	1	1	5	55	15	8	25	7	107	57	37
4300	471	358	2	2	3	17	14	2	1	0	12	126	40	15	64	7	90	70	36
4400	5	2	0	0	0	0	0	0	0	0	0	0	0	0	0	0	2	0	0
8500	3	1	0	0	0	0	0	0	0	0	0	0	0	0	0	0	0	1	0
081	855	639	2	4	6	29	22	4	2	1	17	181	55	23	89	14	199	128	73
5000	400	287	0	2	3	13	6	1	3	3	4	85	32	16	34	3	65	65	50
082	400	287	0	2	3	13	6	1	3	3	4	85	32	16	34	3	65	65	50
4900	343	255	0	1	4	16	4	10	0	2	4	104	45	27	27	5	44	67	15
8330	59	49	0	0	0	1	1	0	0	0	2	2	0	0	2	0	15	24	5
083	402	304	0	1	4	17	5	10	0	2	6	106	45	27	29	5	59	91	20



8340	56	41	0	0	1	1	0	0	0	1	1	12	5	3	3	1	8	12	6
084	56	41	0	0	1	1	0	0	0	1	1	12	5	3	3	1	8	12	6
2710	316	273	0	0	3	11	3	6	0	2	4	97	59	30	6	2	71	48	39
2720	86	59	0	0	0	6	3	1	1	1	0	22	13	4	4	1	18	11	2
2730	162	132	0	0	1	15	3	7	1	4	2	39	11	13	14	1	38	34	3
2740	69	48	1	0	0	2	0	1	1	0	0	17	12	5	0	0	17	10	1
2750	144	106	0	0	0	5	0	3	0	2	1	25	11	7	6	1	45	26	4
9100	1	1	0	0	0	0	0	0	0	0	0	0	0	0	0	0	0	0	1
9220	2	0	0	0	0	0	0	0	0	0	0	0	0	0	0	0	0	0	0
090	780	619	1	0	4	39	9	18	3	9	7	200	106	59	30	5	189	129	50
2760	159	134	1	0	0	8	4	3	0	1	1	41	19	5	16	1	45	22	16
2770	136	99	0	0	0	3	1	2	0	0	0	29	11	7	10	1	51	12	4
2780	128	97	0	0	0	3	0	3	0	0	1	31	13	6	12	0	38	21	3
9250	3	3	0	0	0	0	0	0	0	0	0	0	0	0	0	0	0	3	0
9321	54	40	0	0	0	0	0	0	0	0	1	12	5	1	5	1	19	5	3
9331	139	96	0	0	0	5	1	4	0	0	1	31	7	14	10	0	27	23	9
9332	131	88	0	0	0	1	1	0	0	0	1	27	16	9	2	0	45	10	4
9333	113	89	0	0	1	0	0	0	0	0	0	32	11	6	11	4	35	17	4
9334	119	92	0	0	1	4	2	2	0	0	1	29	17	7	5	0	37	17	3
091	982	738	1	0	2	24	9	14	0	1	6	232	99	55	71	7	297	130	46
9323	233	183	0	0	0	1	1	0	0	0	1	52	10	10	31	1	70	44	15
9324	516	359	0	0	0	8	7	0	0	1	0	81	32	24	22	3	153	79	38
9325	162	126	0	1	3	3	0	0	1	2	0	44	22	15	5	2	46	25	4
9430	123	93	1	0	2	11	3	1	1	6	1	19	7	4	6	2	38	15	6
092	1634	761	1	1	5	23	11	1	2	9	2	196	71	53	64	8	307	163	63
4810	116	83	0	0	0	6	0	2	0	4	0	21	10	6	3	2	21	27	8
4820	180	132	1	0	0	6	3	2	1	0	5	40	20	11	8	1	34	31	15
8311	254	183	0	2	0	7	3	2	0	2	5	58	15	14	27	2	47	50	14
8312	238	188	0	0	0	1	1	0	0	0	3	58	33	20	4	1	54	51	21
8321	87	60	0	0	0	2	2	0	0	0	0	23	13	4	5	1	21	7	7
8322	217	153	0	0	0	0	0	0	0	0	4	42	22	12	8	0	53	32	22
8390	242	193	1	0	1	0	0	0	0	0	2	82	46	17	17	2	59	30	18
100	1334	992	2	2	1	22	9	6	1	6	19	324	159	84	72	9	289	228	105
4610	150	105	0	0	1	9	6	0	1	2	0	40	18	6	15	1	27	20	8
4620	253	170	0	0	0	9	3	2	0	4	3	32	15	9	6	2	47	63	16
4700	377	274	1	0	1	16	9	4	1	2	11	100	48	33	14	5	61	65	19
8120	3	2	0	0	0	0	0	0	0	0	0	0	0	0	0	0	0	2	0
8230	5	2	0	0	0	0	0	0	0	0	0	0	0	0	0	0	0	1	1
101	788	553	1	0	2	34	18	6	2	8	14	172	81	48	35	8	135	151	44
8190	117	79	0	0	2	2	1	0	0	1	1	21	9	5	5	2	34	15	4
9730	1	1	0	0	0	1	0	0	0	1	0	0	0	0	0	0	0	0	0
102	118	80	0	0	2	3	1	0	0	2	1	21	9	5	5	2	34	15	4
4000	891	613	0	0	7	47	27	13	0	7	13	81	16	10	44	11	194	177	94
110	891	613	0	0	7	47	27	13	0	7	13	81	16	10	44	11	194	177	94
3900	508	417	1	0	4	38	29	4	1	4	14	110	27	22	55	6	102	89	59
111	508	417	1	0	4	38	29	4	1	4	14	110	27	22	55	6	102	89	59
5200	368	282	0	0	1	11	7	3	0	1	0	87	46	17	22	2	77	79	27
5700	396	294	2	0	5	13	7	2	1	3	4	95	30	28	30	7	88	58	29
112	764	576	2	0	6	24	14	5	1	4	4	182	76	45	52	7	165	137	56

# OFFENSES by census tract

1973

TRACT	TOTAL	TOTAL PT 1	MURDR	MAN-SLTR	RAPE	ROBRY TOTAL	HIWAY	COMM HOUSE	OIL STATN	OTHER ROBRY	AGG ASSLT	TOTAL BURGY	RESIDENCE NIGHT	RESIDENCE DAY	NON-RESIDENCE NIGHT	NON-RESIDENCE DAY	GRNC LARCY	PETIT LARCY	AUTO THEFT
5810	329	238	1	0	2	12	3	4	1	3	7	69	28	12	26	3	62	62	23
5820	299	215	0	0	0	11	3	6	0	2	2	63	26	14	16	7	51	63	25
113	628	453	1	0	2	23	7	10	1	5	9	132	54	26	42	10	113	125	48
6100	540	373	2	0	3	15	7	6	0	2	21	104	33	23	43	5	96	91	41
114	540	373	2	0	3	15	7	6	0	2	21	104	33	23	43	5	96	91	41
3800	675	576	3	0	11	62	47	3	0	12	40	215	102	80	27	6	103	90	52
5300	874	684	3	0	11	64	44	9	0	11	54	231	100	65	57	9	112	113	96
120	1549	1260	6	0	22	126	91	12	0	23	94	446	202	145	84	15	215	203	148
3700	847	670	4	1	10	37	32	2	0	3	42	291	102	149	39	1	86	111	88
121	847	670	4	1	10	37	32	2	0	3	42	291	102	149	39	1	86	111	88
5410	436	355	3	1	1	32	23	3	0	6	13	177	72	63	35	7	44	30	54
122	436	355	3	1	1	32	23	3	0	6	13	177	72	63	35	7	44	30	54
5500	603	476	0	0	6	22	13	4	1	4	19	236	86	90	56	4	68	66	59
5610	298	203	0	0	2	13	6	5	0	2	7	52	19	11	21	1	55	53	21
123	901	679	0	0	8	35	19	9	1	6	26	288	105	101	77	5	123	119	80
5420	382	324	1	1	3	14	7	2	0	5	10	189	74	83	32	0	42	33	31
124	382	324	1	1	3	14	7	2	0	5	10	189	74	83	32	0	42	33	31
5620	257	168	0	0	1	7	6	1	0	0	5	52	24	15	7	6	39	42	22
5900	206	157	0	0	3	13	4	6	0	3	2	57	19	19	15	4	48	30	4
6000	247	176	1	0	0	17	10	1	0	6	9	47	20	11	15	1	36	43	23
8720	321	210	0	1	2	8	1	5	1	1	4	79	28	18	32	1	58	43	15
130	1031	711	1	1	6	45	21	13	1	10	20	235	91	63	69	12	181	158	64
8710	209	165	0	0	1	10	5	3	0	2	0	100	51	35	10	4	27	19	8
8730	258	178	2	0	5	5	3	0	0	2	7	77	38	21	15	3	40	27	15
8740	162	111	0	0	0	7	1	1	5	0	0	28	0	1	23	4	36	28	12
131	629	454	2	0	6	22	9	4	5	4	7	205	89	57	48	11	103	74	35
8821	273	191	2	0	0	1	1	0	0	0	6	67	24	14	27	2	51	43	21
8822	236	155	0	0	0	4	0	0	2	2	0	37	10	9	18	0	49	47	18
8823	224	131	1	0	2	2	2	0	0	0	3	40	20	9	9	2	34	27	22
9520	2	2	0	0	0	0	0	0	0	0	0	0	0	0	0	0	2	0	0
132	735	479	3	0	2	7	3	0	2	2	9	144	54	32	54	4	136	117	61
8811	158	96	0	0	2	4	3	0	1	0	4	30	7	3	20	0	27	23	6
8812	231	139	0	0	1	6	1	4	0	1	3	52	22	19	9	2	43	25	9
8813	158	69	0	0	0	6	3	1	2	0	0	29	14	12	3	0	16	15	3
8814	36	28	0	0	0	0	0	0	0	0	0	8	1	2	5	0	16	3	1
133	583	332	0	0	3	16	7	5	3	1	7	119	44	36	37	2	102	66	19

9311	187	135	0	0	0	1	1	0	0	0	1	37	21	12	4	0	59	28	9
9312	156	100	0	0	1	2	2	0	0	0	3	25	10	11	4	0	39	24	6
9322	195	147	1	0	1	5	0	2	0	3	2	34	11	7	15	1	59	38	7
9340	6	0	0	0	0	0	0	0	0	0	0	0	0	0	0	0	0	0	0
9386	1	1	0	0	0	0	0	0	0	0	0	0	0	0	0	0	0	1	0
140	545	383	1	0	2	8	3	2	0	3	6	96	42	30	23	1	157	91	22
9370	380	276	0	0	1	2	0	1	0	1	1	107	64	24	15	4	89	56	20
9410	8	6	0	0	0	0	0	0	0	0	0	2	2	0	0	0	1	2	1
9420	26	24	0	0	0	0	0	0	0	0	0	5	5	0	0	0	12	4	3
9490	3	1	0	0	0	0	0	0	0	0	0	0	0	0	0	0	0	0	1
141	417	307	0	0	1	2	0	1	0	1	1	114	71	24	15	4	102	62	25
9240	1	1	0	0	0	0	0	0	0	0	0	1	0	0	1	0	0	0	0
9361	175	145	0	0	2	2	1	0	0	1	0	65	30	12	22	1	38	25	13
9362	51	35	0	0	0	0	0	0	0	0	0	9	4	1	4	0	14	10	2
142	227	181	0	0	2	2	1	0	0	1	0	75	34	13	27	1	52	35	15
4500	330	247	0	0	3	11	5	0	1	5	9	66	20	20	23	3	67	67	24
8290	52	35	0	0	0	2	2	0	0	0	0	12	2	3	6	1	14	5	1
8400	1	0	0	0	0	0	0	0	0	0	0	0	0	0	0	0	0	0	0
150	391	283	0	0	3	13	7	0	1	5	9	78	22	23	29	4	81	72	27
8110	5	2	0	0	0	0	0	0	0	0	0	0	0	0	0	0	2	0	0
8210	246	172	0	0	0	5	0	2	1	2	2	28	4	3	19	2	60	58	19
151	251	174	0	0	0	5	0	2	1	2	2	28	4	3	19	2	62	58	19
7930	1	1	0	0	0	0	0	0	0	0	0	0	0	0	0	0	1	0	0
7940	33	28	0	1	0	0	0	0	0	0	0	9	1	2	4	2	14	3	1
152	34	29	0	1	0	0	0	0	0	0	0	9	1	2	4	2	15	3	1

PC 01	4106	3108	5	5	25	149	91	19	9	30	89	956	323	239	348	46	812	697	370
PC 02	2274	1747	0	2	7	31	9	0	2	12	8	459	230	106	115	8	626	486	126
PC 03	954	701	0	0	4	22	9	6	0	7	3	206	95	46	57	8	235	193	38
PC 04	5987	4929	6	2	53	205	127	43	4	31	48	1588	777	501	273	37	1429	1046	552
PC 05	4462	3462	1	1	38	156	92	29	11	24	67	114	555	468	301	60	723	705	393
PC 06	2506	2076	13	4	35	197	143	15	20	19	127	27	271	216	163	27	373	392	258
PC 07	872	671	2	2	5	17	4	3	0	10	9	293	143	94	43	13	143	121	79
PC 08	2528	1873	4	9	21	75	42	16	5	12	54	599	241	129	203	26	443	445	223
PC 09	2796	2118	3	1	11	86	29	33	5	19	15	628	276	167	165	20	793	422	159
PC 10	2240	1625	3	2	5	59	28	12	3	16	34	517	249	137	112	19	453	394	153
PC 11	3331	2432	6	0	22	147	84	38	3	22	61	609	206	126	236	41	670	619	298
PC 12	4111	3288	14	3	44	244	172	28	1	43	185	191	555	541	267	28	510	496	401
PC 13	2978	1976	6	1	17	90	40	22	11	17	43	703	278	188	208	29	522	415	179
PC 14	1189	871	1	0	5	12	4	3	0	5	7	285	147	67	65	6	311	188	62
PC 15	676	486	0	1	3	18	7	2	2	7	11	115	27	28	52	8	158	133	47
ELSHH	4	4	0	0	0	0	0	0	0	0	0	0	0	0	0	0	0	0	4
TOTAL	41010	31359	64	30	295	1508	881	277	76	274	755	10410	4373	3053	2608	375	8208	6752	3334

# OFFENSES by census tract

1973

TRACT	LARCY TOTAL	PURSE SNTCH	FROM AUTO	AUTO PARTS	BIKES	OTHER	PART 2 TOT	OTHER ASSLT	FURGY	FRAUD	EMBEZ	VANDL	TOTAL SEX	FELON ASSLT	INDEC EXP	MOLES	OTHER SEX	MAL DESTR	PR OTHER	ALL OTHER
3000	51	1	4	20	0	26	10	2	0	0	1	2	0	0	0	0	0	5	0	
3500	175	3	26	54	8	84	73	16	3	14	4	2	2	0	2	0	0	30	2	
010	226	4	30	74	8	110	83	18	3	14	5	4	2	0	2	0	0	35	2	
3100	77	2	17	18	0	40	50	17	3	1	1	3	1	0	0	1	0	24	0	
3400	382	3	45	46	8	280	231	68	37	40	3	3	16	1	4	11	0	33	31	
011	459	5	62	64	8	320	281	85	40	41	4	6	17	1	4	12	0	57	31	
2000	124	0	15	28	15	24	134	23	0	3	4	3	9	0	0	6	0	91	1	
2100	83	4	8	21	14	36	87	27	7	7	2	0	11	1	2	7	1	32	1	
3200	88	3	14	26	17	28	65	7	27	4	0	0	5	1	2	1	1	20	2	
012	295	7	37	75	46	130	286	57	34	14	6	3	25	2	7	14	2	143	4	
2200	96	3	11	26	7	49	70	17	1	2	1	1	13	0	1	12	0	32	3	
2300	85	1	12	27	4	41	62	13	1	5	0	3	4	0	3	0	1	36	0	
013	181	4	23	53	11	90	132	30	2	7	1	4	17	0	4	12	1	68	3	
1820	181	4	24	61	34	58	97	28	4	5	2	3	11	0	1	10	0	39	5	
1900	154	2	14	33	42	63	112	10	12	10	3	1	10	0	5	5	0	60	6	
6600	0	0	0	0	0	0	1	0	0	0	0	0	0	0	0	0	0	1	0	
7830	13	0	0	4	4	5	6	1	0	0	0	0	3	0	1	1	1	2	0	
014	348	6	38	98	60	126	216	39	16	15	5	4	24	0	7	16	1	102	11	
6710	0	0	0	0	0	0	0	0	0	0	0	0	0	0	0	0	0	0	0	
6810	0	0	0	0	0	0	0	0	0	0	0	0	0	0	0	0	0	0	0	
6921	134	0	16	58	17	43	98	11	1	8	0	0	4	0	3	1	0	71	3	
6922	289	0	20	69	100	100	134	16	12	19	0	4	10	1	4	4	0	69	4	
6930	305	0	22	78	107	98	122	16	11	6	3	7	11	0	5	5	1	59	9	
7110	53	0	4	11	9	29	27	7	1	0	0	2	3	0	2	1	0	13	1	
7740	25	0	2	8	6	9	11	2	0	0	1	1	2	0	2	0	0	4	1	
070	806	0	64	224	239	279	392	52	25	33	4	14	30	1	17	11	1	216	18	
6940	273	0	23	56	58	136	126	16	2	3	0	3	14	1	9	4	0	85	3	
7120	0	0	0	0	0	0	0	0	0	0	0	0	0	0	0	0	0	0	0	
021	273	0	23	56	58	136	126	16	2	3	0	3	14	1	9	4	0	85	3	
7130	5	0	0	0	0	5	5	2	0	0	0	0	0	0	0	0	0	3	0	
7190	29	0	3	2	2	22	4	2	0	0	0	0	1	0	0	1	0	1	0	
7200	1	0	0	0	0	1	0	0	0	0	0	0	0	0	0	0	0	0	0	
022	35	0	3	2	2	23	9	4	0	0	0	0	1	0	0	1	0	4	0	
0110	36	0	2	4	14	16	35	3	0	1	2	2	5	0	2	3	0	21	1	
0120	71	1	6	11	30	23	55	4	0	4	1	0	8	1	5	2	0	34	4	
6820	145	1	6	23	30	85	89	10	11	6	2	0	12	0	7	5	0	43	5	
6830	9	0	1	0	0	8	2	1	0	0	0	0	0	0	0	0	0	1	0	
030	261	2	15	38	74	132	181	18	11	11	5	2	25	1	14	10	0	99	10	
6350	123	0	19	18	19	67	46	5	3	6	2	1	3	0	2	1	0	25	1	
6950	5	0	1	2	0	2	12	1	0	0	0	0	0	0	0	0	0	11	0	
6990	12	0	1	1	1	9	4	1	0	0	0	0	0	0	0	0	0	2	1	
7950	10	0	3	0	0	7	4	1	0	0	0	0	0	0	0	0	0	3	0	
031	150	0	24	21	20	85	66	8	3	6	2	1	3	0	2	1	0	41	2	

6390	17	0	4	3	0	10	6	0	0	0	0	0	0	0	0	0	0	6	0
032	17	0	4	3	0	10	6	0	0	0	0	0	0	0	0	0	0	6	0
1400	140	4	28	55	12	41	81	13	2	9	1	2	8	0	1	7	0	44	2
1600	107	2	18	46	9	32	68	26	0	1	2	2	7	1	7	5	1	30	0
1700	238	9	40	63	52	74	107	30	2	10	4	0	9	0	2	5	2	50	2
040	485	15	86	164	73	147	256	69	4	20	7	4	24	1	3	17	3	124	4
1000	178	3	27	66	51	31	95	17	1	3	2	3	15	0	10	5	0	53	1
1200	227	6	17	47	79	78	69	11	5	2	1	1	14	1	6	7	0	33	2
1300	451	6	48	108	150	139	126	26	6	2	0	1/2	25	0	8	15	2	64	1
041	856	15	92	221	280	248	290	54	12	7	3	6	54	1	24	27	2	150	4
1110	150	2	15	52	39	42	42	4	4	7	0	3	7	0	2	5	0	17	0
1120	16	0	2	8	1	5	6	1	0	0	0	0	2	0	1	1	0	3	0
1810	193	3	18	33	95	44	70	10	5	0	1	3	23	0	9	14	0	28	0
6430	0	0	0	0	0	0	1	0	0	1	0	0	0	0	0	0	0	0	0
6500	1	0	0	0	0	1	2	0	1	1	0	0	0	0	0	0	0	0	0
042	360	5	35	93	135	92	121	15	10	9	1	6	32	0	12	20	0	48	0
0410	57	1	7	15	13	21	38	2	0	2	1	1	7	1	2	4	0	25	0
0420	63	0	10	18	15	20	55	5	2	0	0	2	9	2	5	2	0	36	1
0500	103	2	17	25	30	29	66	6	0	4	0	0	15	1	7	7	0	41	0
0600	200	3	43	87	27	40	94	16	3	2	0	3	11	0	3	7	1	59	0
6330	0	0	0	0	0	0	1	0	0	1	0	0	0	0	0	0	0	0	0
6420	1	0	0	0	0	1	0	0	0	0	0	0	0	0	0	0	0	0	0
7820	135	0	18	42	14	61	42	7	10	6	0	0	3	0	1	2	0	16	0
043	55	6	95	187	99	172	296	36	15	15	1	6	45	4	18	22	1	177	1
0210	40	1	5	6	14	14	22	5	0	2	1	1	1	0	1	0	0	12	0
0220	57	0	7	7	27	16	21	2	1	0	0	1	2	0	1	1	0	15	0
6320	0	0	0	0	0	0	2	0	0	0	0	0	0	0	0	0	0	2	0
7811	51	0	4	5	16	26	26	3	0	2	0	1	0	0	0	0	0	19	1
7812	67	0	6	19	11	31	24	4	0	1	0	1	1	0	0	1	0	15	2
044	215	1	22	37	68	87	95	14	1	5	1	4	4	0	2	2	0	63	3
0720	109	5	8	23	14	59	79	14	2	7	0	5	3	0	1	1	1	43	5
0730	108	7	16	23	11	51	81	23	2	3	0	3	7	1	0	5	1	40	3
7510	70	4	9	15	8	34	85	26	2	4	0	4	6	1	1	4	0	40	3
7520	55	2	3	13	15	22	42	5	8	2	0	0	1	0	0	1	0	25	1
050	342	18	36	74	48	166	287	68	14	16	0	12	17	2	2	11	2	148	12
0330	31	0	3	9	10	9	25	1	0	0	0	0	6	0	3	3	0	18	0
0710	88	5	7	25	20	31	63	14	2	0	1	2	5	0	1	4	0	36	3
0810	36	0	4	12	7	13	35	4	0	0	0	2	6	1	2	2	1	23	0
0820	99	4	15	22	19	39	62	7	6	8	0	1	6	0	2	4	0	30	4
0910	95	6	9	25	17	38	81	24	0	1	0	4	7	0	0	7	0	43	2
0920	111	9	15	27	19	41	64	10	1	2	1	2	8	1	2	5	0	39	1
051	460	24	53	120	92	171	330	60	9	11	2	11	38	2	10	25	1	189	10
0310	38	0	9	10	8	11	32	4	1	1	0	1	5	0	4	1	0	20	0
0320	57	0	4	11	10	12	44	8	0	0	0	4	9	2	3	4	0	23	0
7530	104	0	18	33	10	43	48	6	0	10	0	2	4	1	1	2	0	24	2
7710	70	2	8	12	27	21	51	2	3	4	0	8	7	1	4	2	0	27	0
7720	286	3	33	95	57	98	167	15	39	14	2	13	14	1	5	8	0	69	1
7730	91	1	9	31	21	29	41	4	2	1	3	1	5	1	4	0	0	24	1
052	626	6	81	192	133	214	383	39	45	30	5	29	44	6	21	17	0	187	4
6600	143	7	33	41	7	55	81	29	6	3	0	1	4	0	0	4	0	36	2
060	143	7	33	41	7	55	81	29	6	3	0	1	4	0	0	4	0	36	2

# OFFENSES by census tract

## 1973

TRACT	LARCY TOTAL	PURSE SNATCH	FROM AUTO	AUTO PARTS	BIKES	OTHER	PART 2 TOT	OTHER ASSLTs	FORGY	FRAUD	EMBEZ	VANDL	TOTAL SEX	FELON ASSLT	INDEC EXP	MOLES	OTHER SFX	MAL DESTR	PR OTHER	ALL OTHER
2800	146	10	23	38	13	62	64	15	5	5	2	0	6	2	1	2	1	29	2	
061	146	10	23	38	13	62	64	15	5	5	2	0	6	2	1	2	1	29	2	
2900	177	7	59	60	2	49	80	26	0	1	0	3	3	0	0	3	0	44	3	
062	177	7	59	60	2	49	80	26	0	1	0	3	3	0	0	3	0	44	3	
1500	74	3	13	27	6	25	60	14	2	1	1	1	4	0	0	4	0	34	3	
063	74	3	13	27	6	25	60	14	2	1	1	1	4	0	0	4	0	34	3	
2400	41	0	9	14	1	17	23	2	4	1	2	1	1	0	0	1	0	10	2	
7600	51	1	5	20	3	22	31	7	1	6	0	0	0	0	0	0	0	14	3	
064	92	1	14	34	4	39	54	9	5	7	2	1	1	0	0	1	0	24	5	
2510	50	2	7	13	2	26	34	4	1	3	0	2	1	0	0	1	0	23	0	
2520	83	3	9	25	10	36	55	11	3	3	0	2	7	0	2	4	1	28	1	
9000	0	0	0	0	0	0	2	0	0	1	0	0	0	0	0	0	0	1	0	
065	133	5	16	38	12	62	91	15	4	7	0	4	8	0	2	5	1	52	1	
2600	103	0	21	41	14	27	71	17	1	2	0	2	5	1	2	1	1	40	4	
7410	62	0	7	30	0	25	28	10	1	10	1	0	0	0	0	0	0	6	0	
9210	2	0	0	0	0	2	5	0	3	2	0	0	0	0	0	0	0	0	0	
070	167	0	28	71	14	54	104	27	5	14	1	2	5	1	2	1	1	46	4	
7421	2	0	0	0	0	2	0	0	0	0	0	0	0	0	0	0	0	0	0	
7490	1	0	0	0	0	1	1	0	0	0	0	0	0	0	0	0	0	1	0	
7590	83	0	12	21	12	38	88	21	0	7	2	6	2	0	0	2	0	48	2	
071	85	0	12	21	12	41	89	21	0	7	2	6	2	0	0	2	0	49	2	
7390	7	0	2	5	0	0	6	0	0	1	0	0	0	0	0	0	0	4	1	
7422	1	0	0	0	0	1	1	0	0	0	0	0	1	0	0	0	1	0	0	
9390	3	0	0	0	0	3	1	0	0	0	1	0	0	0	0	0	0	0	0	
072	11	0	2	5	0	4	8	0	0	1	1	0	1	0	0	0	1	4	1	
4100	106	1	13	32	11	49	83	25	2	2	3	2	11	0	4	7	0	35	3	
5100	155	4	22	48	18	63	130	33	11	6	0	1	8	1	3	3	1	68	3	
080	261	5	35	80	29	112	213	58	13	8	3	3	19	1	7	10	1	103	6	
4200	164	0	30	55	6	73	98	28	4	10	7	3	11	3	1	5	2	33	2	
4300	160	3	21	38	17	81	113	29	2	5	1	3	10	4	5	1	0	57	6	
4400	2	0	0	0	0	2	3	2	0	0	0	0	0	0	0	0	0	1	0	
8500	1	0	1	0	0	0	2	0	0	0	0	0	1	0	0	1	0	1	0	
081	327	3	52	93	23	156	216	59	6	15	8	6	22	7	6	7	2	92	8	
5000	130	1	16	39	20	54	113	32	1	6	3	3	11	2	5	3	1	55	2	
082	130	1	16	39	20	54	113	32	1	6	3	3	11	2	5	3	1	55	2	
4900	111	1	13	29	27	41	88	15	5	2	0	2	8	3	0	4	1	53	3	
8330	39	0	5	4	3	27	10	1	5	1	0	0	2	0	1	1	0	1	0	
083	150	1	18	33	30	68	98	16	10	3	0	2	10	3	1	5	1	54	3	

8340	20	0	3	3	3	11	15	3	0	0	0	0	3	1	0	0	2	8	1
084	20	0	3	3	3	11	15	3	0	0	0	0	3	1	0	0	2	8	1
2710	119	1	12	41	21	44	43	9	1	4	0	1	2	0	2	0	0	25	1
2720	29	0	3	4	8	14	27	3	4	1	0	0	5	2	0	3	0	13	1
2730	72	0	9	13	28	22	30	3	0	3	0	1	9	0	2	7	0	11	3
2740	27	0	2	2	14	9	21	2	0	1	1	1	3	0	3	0	0	13	0
2750	71	0	2	10	31	28	38	11	0	6	3	0	5	0	2	3	0	10	3
9100	0	0	0	0	0	0	0	0	0	0	0	0	0	0	0	0	0	0	0
9220	0	0	0	0	0	0	2	0	2	0	0	0	0	0	0	0	0	0	0
090	318	1	28	70	102	117	161	28	7	15	4	3	24	2	9	13	0	72	8
2760	67	0	6	11	27	23	25	3	1	1	1	0	1	0	0	0	1	15	3
2770	63	0	6	12	30	15	37	8	0	1	1	1	3	0	2	1	0	21	2
2780	59	3	3	10	28	15	31	1	9	2	1	1	2	0	1	1	0	14	1
9250	3	0	3	0	0	0	0	0	0	0	0	0	0	0	0	0	0	0	0
9321	24	0	2	3	12	7	14	1	0	0	0	0	1	0	1	0	0	10	0
9331	50	0	3	18	9	20	43	1	3	11	1	0	2	0	2	0	0	24	1
9332	55	0	2	3	35	15	43	6	3	1	0	3	1	0	0	1	0	25	4
9333	52	1	7	6	25	13	24	1	0	2	0	0	4	0	0	4	0	16	1
9334	54	0	4	10	24	16	27	1	0	1	0	1	2	0	2	0	0	22	0
091	427	4	36	73	190	124	244	22	16	19	4	8	16	0	8	7	1	147	12
9323	114	1	18	33	36	26	50	8	1	0	0	4	3	1	2	0	0	32	2
9324	232	4	39	75	22	92	157	11	59	41	0	3	13	2	6	5	0	21	9
9335	71	0	6	18	14	33	36	10	0	2	0	1	2	0	0	2	0	19	2
9430	53	0	3	18	6	26	30	4	7	5	0	1	2	0	2	0	0	10	1
092	470	5	66	144	78	177	273	33	67	48	0	9	20	3	10	7	0	82	14
4810	48	1	7	6	11	23	33	4	0	0	2	3	2	0	1	1	0	20	2
4820	65	0	9	17	19	20	48	9	1	1	0	2	4	0	1	3	0	28	3
8311	97	0	6	27	31	33	71	16	3	3	0	2	4	1	1	2	0	42	1
8312	105	2	12	38	16	37	50	6	0	3	2	2	9	4	3	2	0	28	0
8321	28	1	2	4	12	9	27	7	0	1	0	0	4	0	2	2	0	14	1
8322	85	0	10	19	26	30	64	12	2	0	0	1	5	1	2	1	1	42	2
8390	89	0	11	23	25	30	49	11	0	0	0	6	0	0	0	0	0	32	0
100	517	4	57	134	140	182	342	65	6	8	4	16	28	6	10	11	1	206	9
4610	47	1	6	10	17	13	45	7	0	0	0	1	4	0	3	1	0	29	4
4620	110	3	6	25	22	54	83	15	23	5	0	0	4	0	1	3	0	31	5
4700	126	5	10	29	32	50	103	25	2	0	0	2	6	1	1	4	0	64	4
8120	2	0	0	2	0	0	1	0	1	0	0	0	0	0	0	0	0	0	0
8230	1	0	0	1	0	0	3	0	0	2	0	0	0	0	0	0	0	1	0
101	286	9	22	67	71	117	235	47	26	7	0	3	14	1	5	8	0	125	13
8190	49	0	4	16	4	25	38	4	0	0	2	0	3	1	0	2	0	28	1
9730	0	0	0	0	0	0	0	0	0	0	0	0	0	0	0	0	0	0	0
102	49	0	4	16	4	25	38	4	0	0	2	0	3	1	0	2	0	28	1
4000	371	9	40	51	9	262	278	44	73	70	5	3	21	0	7	14	0	38	24
110	371	9	40	51	9	262	278	44	73	70	5	3	21	0	7	14	0	38	24
3900	191	10	26	55	4	96	91	25	3	2	6	3	12	0	5	7	0	28	12
111	191	10	26	55	4	96	91	25	3	2	6	3	12	0	5	7	0	28	12
5200	156	1	18	44	24	69	76	13	4	3	15	1	8	3	1	4	0	39	3
5700	146	5	31	36	25	49	102	16	13	8	3	3	19	1	8	10	0	36	4
112	302	6	49	80	49	118	188	29	17	11	18	4	27	4	9	14	0	75	7

# OFFENSES by census tract

1973

TRACT	LARCY TOTAL	PURSE SWTCH	FROM AUTO	AUTO PARTS	BIKES	OTHER	PART 2 TOT	OTHER ASSLT	FORGY	FRAUD	EMBEZ	VANDL	TOTAL SEX	FELON ASST	INDEC EXP	MOLES	OTHER SEX	MAL DESTR	PR	ALL OTHER
5810	124	2	11	38	32	41	91	21	1	2	2	2	15	1	9	4	1	44		4
5820	134	1	14	35	26	38	84	8	2	2	0	1	9	2	4	3	0	56		6
113	238	3	25	73	58	79	175	29	3	4	2	3	24	3	13	7	1	100		10
6100	187	2	22	49	22	92	167	47	9	8	2	7	10	1	2	7	0	78		6
114	187	2	22	49	22	92	167	47	9	8	2	7	10	1	2	7	0	78		6
3800	193	10	33	47	10	93	99	34	4	0	2	7	10	2	2	5	1	39		3
5300	225	7	31	84	11	92	190	58	10	2	3	7	13	4	0	6	3	93		4
120	418	17	64	131	21	185	289	92	14	2	5	14	23	6	2	11	4	132		7
3700	197	12	31	46	15	93	177	44	6	8	4	3	11	0	2	8	1	95		6
121	197	12	31	46	15	93	177	44	6	8	4	3	11	0	2	8	1	95		6
5410	74	5	9	22	6	32	81	19	11	9	0	0	0	0	0	0	0	39		3
122	74	5	9	22	6	32	81	19	11	9	0	0	0	0	0	0	0	39		3
5500	134	4	19	49	22	40	127	27	6	3	0	5	14	1	2	10	1	69		3
5610	108	4	8	35	19	42	95	19	10	3	1	5	13	1	5	6	1	42		2
123	242	6	27	84	41	82	222	46	16	6	1	10	27	2	7	16	2	111		5
5420	75	5	11	26	14	19	58	9	1	1	0	6	5	0	0	5	0	36		0
124	75	5	11	26	14	19	58	9	1	1	0	6	5	0	0	5	0	36		0
5620	81	0	15	19	23	24	89	30	0	0	1	4	9	0	4	5	0	43		2
5900	78	3	11	27	17	20	49	9	0	1	2	1	7	2	2	3	0	29		0
6000	79	1	7	27	9	35	71	14	1	0	2	1	7	1	3	2	1	46		0
8720	101	0	12	19	25	45	111	21	5	4	2	4	5	0	2	3	0	64		6
130	339	4	45	92	74	124	320	74	6	5	7	10	28	3	11	13	1	182		8
8710	46	3	2	6	16	19	44	15	2	2	1	0	6	0	3	3	0	16		2
8730	67	0	8	21	12	26	80	18	2	2	0	0	1	0	0	0	1	54		3
8740	64	0	13	17	2	32	51	4	9	18	1	2	1	0	0	1	0	14		2
131	177	3	23	44	30	77	175	37	13	22	2	2	8	0	3	4	1	84		7
8821	94	0	8	33	17	36	82	26	1	1	2	6	5	0	3	2	0	41		0
8822	96	0	15	26	7	48	81	14	14	11	3	0	3	0	2	1	0	29		7
8823	61	0	5	15	21	20	93	16	0	0	0	3	6	0	5	0	1	67		1
9520	2	0	0	0	0	2	0	0	0	0	0	0	0	0	0	0	0	0		0
132	253	0	28	74	45	106	256	56	15	12	5	9	14	0	10	3	1	137		8
8811	50	3	5	20	3	19	62	17	1	0	0	2	10	0	2	4	4	31		1
8812	68	1	3	17	11	35	92	9	0	2	0	4	2	0	0	2	0	72		3
8813	31	2	3	3	9	14	89	11	0	1	0	2	3	0	0	3	0	71		1
8814	19	0	1	5	1	12	8	0	0	0	0	1	0	0	0	0	0	7		0
133	168	6	12	45	24	81	251	37	1	3	0	9	15	0	2	9	4	181		5



9311	87	0	8	20	37	22	52	5	0	2	1	0	0	0	0	0	0	41	3
9312	63	0	7	19	17	20	56	10	0	1	1	4	2	0	1	1	0	36	2
9322	97	1	15	18	34	29	48	8	3	3	0	0	1	0	1	0	29	4	
9340	0	0	0	0	0	0	6	2	0	4	0	0	0	0	0	0	0	0	0
9386	1	0	0	0	0	1	0	0	0	0	0	0	0	0	0	0	0	0	0
140	248	1	30	57	88	72	162	25	3	10	2	4	3	0	2	7	0	106	9
9370	145	0	11	45	43	46	104	12	1	4	0	3	5	1	1	2	1	75	4
9410	3	0	0	2	0	1	2	0	1	1	0	0	0	0	0	0	0	0	0
9420	16	0	2	10	0	4	2	0	0	0	0	0	0	0	0	0	0	1	1
9490	0	0	0	0	0	0	2	1	0	0	0	0	0	0	0	0	0	1	0
141	164	0	13	57	43	51	110	13	2	5	0	3	5	1	1	2	1	77	5
9240	0	0	0	0	0	0	0	0	0	0	0	0	0	0	0	0	0	0	0
9361	63	0	6	15	22	20	30	4	0	1	0	2	0	0	0	0	0	19	4
9362	24	0	2	4	16	2	16	0	0	1	0	0	2	0	1	1	0	12	1
142	87	0	8	19	38	22	46	4	0	2	0	2	2	0	1	1	0	31	5
4500	134	4	11	38	28	53	91	25	2	5	0	1	9	1	4	4	0	47	2
8290	19	0	2	2	0	15	16	0	0	1	1	0	0	0	0	0	0	13	1
8400	0	0	0	0	0	0	1	0	0	0	0	0	1	0	0	1	0	0	0
150	153	4	13	40	28	68	108	25	2	6	1	1	10	1	4	5	0	60	3
8110	2	0	1	1	0	0	3	1	0	1	0	0	0	0	0	0	0	1	0
8210	118	0	16	32	11	59	74	5	16	8	2	4	9	1	6	2	0	26	4
151	120	0	17	33	11	59	77	6	16	9	2	4	9	1	6	2	0	27	4
7930	1	0	0	0	0	1	0	0	0	0	0	0	0	0	0	0	0	0	0
7940	17	0	9	2	0	6	5	0	0	0	0	0	0	0	0	0	0	5	0
152	18	0	9	2	0	7	5	0	0	0	0	0	0	0	0	0	0	5	0

PC 01	1509	26	190	364	153	776	998	229	95	91	21	21	85	3	24	54	4	405	51
PC 02	1114	0	90	282	299	443	527	72	27	36	4	17	45	2	26	16	1	305	21
PC 03	428	2	43	62	94	227	253	26	14	17	7	3	28	1	16	11	0	146	12
PC 04	2475	42	330	702	658	746	1058	188	42	56	13	26	159	6	59	88	6	562	12
PC 05	1428	48	170	386	273	551	1000	167	68	57	7	52	99	10	33	53	3	524	26
PC 06	765	33	158	238	44	292	430	108	22	24	5	10	26	2	3	19	2	219	16
PC 07	264	0	42	97	26	99	201	48	5	22	4	8	8	1	2	3	2	99	7
PC 08	888	10	124	248	105	401	655	168	30	32	14	14	65	14	19	25	7	312	20
PC 09	1215	10	130	287	370	418	678	83	90	82	8	20	60	5	27	27	1	301	34
PC 10	852	13	83	217	215	324	615	116	32	15	6	19	45	8	15	21	1	359	23
PC 11	1289	30	162	308	142	647	899	174	105	95	33	20	94	8	36	49	1	319	59
PC 12	1006	47	182	309	97	411	827	210	48	26	10	33	66	8	11	40	7	413	21
PC 13	937	13	108	255	173	388	1002	204	35	42	14	30	65	3	26	29	7	584	28
PC 14	499	1	51	133	169	145	318	42	5	17	2	9	10	1	4	4	1	214	19
PC 15	291	4	39	75	39	134	190	31	18	15	3	5	19	2	10	7	0	92	7
ELSWH	0	0	0	0	0	0	0	0	0	0	0	0	0	0	0	0	0	0	0
TOTAL	14960	279	1862	3963	2854	6002	9651	1866	636	627	151	287	874	74	311	446	43	4854	356

SECTION III  
CRIMINAL ARRESTS FOR 1973

PERSONS CHARGED BY MONTH . . . . .	p. 32
PERSONS CHARGED BY HOUR OF THE DAY . . . . .	p. 33
PERSONS CHARGED BY SEX AND COLOR PER POPULATION . . . . .	p. 34
HOLD FOR AUTHORITIES AND SUICIDE INFORMATION . . . . .	p. 35
ADULTS CHARGED BY COLOR, CRIME, AGE AND SEX . . . . .	p. 36 thru 39
JUVENILES CHARGED BY COLOR, CRIME, AGE AND SEX . . . . .	p. 40, 41
ADULTS CHARGED BY CRIME AND PLACE OF ARREST . . . . .	p. 44 thru 48
JUVENILES CHARGED BY CRIME AND PLACE OF ARREST . . . . .	p. 50 thru 54
ADULTS CHARGED BY CRIME AND RESIDENCE . . . . .	p. 56 thru 61
JUVENILES CHARGED BY CRIME AND RESIDENCE . . . . .	p. 62 thru 66
ADULTS CHARGED BY COLOR, SEX AND PLACE OF ARREST . . . . .	p. 68 thru 72
JUVENILES CHARGED BY COLOR, SEX AND PLACE OF ARREST . . . . .	p. 74 thru 78
ADULTS CHARGED BY COLOR, SEX AND RESIDENCE . . . . .	p. 80 thru 85
JUVENILES CHARGED BY COLOR, SEX AND RESIDENCE . . . . .	p. 88 thru 92

**PERSONS CHARGED by month**

**1973**

CLASSIFICATION	TOTAL	JAN	FEB	MAR	APR	MAY	JUNE	JULY	AUG	SEPT	OCT	NOV	DEC
MURDER FIRST DEGREE	57	4	3	5	7	3	3	8	3	4	5	4	8
MANSLAUGHTER BY NEGLIGENCE	16	2	2			1		2		3	2	2	2
RAPE	110	12	5	5	10	11	8	7	11	8	16	10	7
ROBBERY	334	22	27	22	31	30	22	32	33	46	21	21	27
ASSAULTS	149	8	21	32	28	3	1	1	9	6	16	10	14
BURGLARY	834	64	70	47	49	62	69	92	85	64	74	72	86
LARCENY	2179	182	160	176	176	175	175	174	163	192	203	189	214
AUTO THEFT	412	32	40	28	27	46	32	37	37	27	45	28	33
<b>TOTAL PART I</b>	<b>4091</b>	<b>326</b>	<b>328</b>	<b>315</b>	<b>328</b>	<b>331</b>	<b>310</b>	<b>353</b>	<b>341</b>	<b>350</b>	<b>382</b>	<b>336</b>	<b>391</b>
ASSAULTS	2990	238	241	201	253	273	282	250	268	259	262	256	207
CARELESS FIRE	97	8	13	5	6	12	10	10	9	3	6	2	13
FORGERY & COUNTERFEITING	443	43	38	35	28	38	19	50	32	27	48	36	49
FRAUD	608	61	51	35	46	42	43	48	58	56	52	54	62
EMBEZZLEMENT	97	12	10	9	8	11	3	4	8	12	9	7	4
STOLEN PROP BUYING & RECEIVING	285	24	24	28	22	13	21	13	26	36	27	41	12
WEAPONS-CONCLD-CARRYNG-POSSNG	742	59	77	76	67	63	47	51	59	76	57	47	63
PROSTITUTION & CUMMERCLD VICE	137	10	14	11	20	11	12	13	11	5	9	9	12
SEX OFFENSES	431	45	29	35	28	44	54	27	55	35	32	25	22
COCAINE OPIUM & DERIVATIVES	1751	121	153	160	158	100	98	136	167	183	210	140	125
BOOKMAKING	166	14	15	20	24	10	15	9	5	18	11	9	15
OFFENSES AGAINST FAMILY & CHLD	430	42	27	29	49	56	52	31	34	21	40	29	20
DMVI CRIMINAL	3212	279	246	299	276	290	209	207	230	261	299	283	333
LIQUOR LAWS	240	17	20	23	24	7	19	21	27	28	26	17	11
DRUNKENNESS	18756	1390	1409	1626	1612	1778	1987	1628	1611	1615	1587	1287	1226
DISORDERLY CONDUCT	665	47	42	50	61	62	71	48	62	75	54	64	29
VAGRANCY	228	18	14	18	17	34	19	24	17	25	17	10	15
ALL OTHER OFFENSES	4374	467	377	404	395	410	426	328	389	367	340	226	245
<b>TOTAL PART II</b>	<b>35652</b>	<b>2895</b>	<b>2801</b>	<b>3062</b>	<b>3094</b>	<b>3254</b>	<b>3387</b>	<b>2898</b>	<b>3068</b>	<b>3102</b>	<b>3086</b>	<b>2542</b>	<b>2463</b>
<b>TOTAL PART I AND II</b>	<b>39743</b>	<b>3221</b>	<b>3129</b>	<b>3377</b>	<b>3422</b>	<b>3585</b>	<b>3697</b>	<b>3251</b>	<b>3409</b>	<b>3452</b>	<b>3468</b>	<b>2878</b>	<b>2854</b>

**PERSONS CHARGED** by hour of day

**1973**

DESCRIPTION	TOTAL	A. M. HOURS						P. M. HOURS					
		12-1	2-3	4-5	6-7	8-9	10-11	12-1	2-3	4-5	6-7	8-9	10-11
MURDER FIRST DEGREE	57	5	5	2		2	3	6	7	4	10	10	3
MANSLAUGHTER BY NEGLIGENCE	16		1	2	1	3	2	1	4	2			
RAPE	110	13	8	10	3	11	11	5	12	14	10	6	7
ROBBERY	334	45	25	20	3	30	26	32	24	21	29	49	30
ASSAULTS	149	10	13	5	2	11	16	10	20	17	16	17	12
BURGLARY	834	61	85	43	15	141	124	72	66	68	42	55	62
LARCENY	2179	75	58	23	22	99	204	283	376	441	306	213	79
AUTO THEFT	412	36	37	24	13	70	39	38	32	34	14	41	34
<b>TOTAL PART I</b>	<b>4091</b>	<b>245</b>	<b>232</b>	<b>129</b>	<b>59</b>	<b>367</b>	<b>425</b>	<b>447</b>	<b>541</b>	<b>601</b>	<b>427</b>	<b>391</b>	<b>227</b>
ASSAULTS	2990	420	316	119	87	182	188	200	174	298	328	305	313
CARELESS FIRE	97	14	3	7	6	11	8	6	10	6	7	8	11
FORGERY & COUNTERFEITING	443	17	9	5	7	55	76	53	72	71	29	32	17
FRAUD	608	40	29	18	13	75	92	54	69	81	47	58	32
EMBEZZLEMENT	97	5	6	4	2	14	12	6	11	9	11	9	8
STOLEN PROP BUYING & RECEIVING	285	9	16	8	8	50	53	28	33	25	19	10	18
WEAPONS-CUNCLU-CARRYNG-PUSSNG	742	161	127	41	11	21	25	34	29	77	44	84	88
PROSTITUTION & COMMERCIAL VICE	137	29	10			4	4	17	22	6	8	16	21
SEX OFFENSES	431	61	63	13	9	37	41	41	35	28	34	34	35
COCAINE OPIUM & DERIVATIVES	1751	328	223	78	22	51	88	99	120	136	133	234	234
BOOKMAKING	166	32	24	4		1	17	15	4	4	8	16	41
OFFENSES AGAINST FAMILY & CHLD	430	123	88	32	9	17	30	26	20	12	19	19	35
UMVI CRIMINAL	3212	745	826	182	34	40	62	76	92	197	233	343	382
LIQUOR LAWS	240	55	28	5	1	3	8	19	11	9	13	36	52
DRUNKENNESS	18756	4059	3127	779	223	383	517	648	747	1234	1497	2541	3001
DISORDERLY CONDUCT	665	116	85	29	13	10	20	28	33	45	54	104	128
VAGRANCY	228	39	20	11	5	19	20	9	12	23	17	30	23
ALL OTHER OFFENSES	4374	738	743	231	68	299	287	256	247	290	290	375	550
<b>TOTAL PART II</b>	<b>35652</b>	<b>6991</b>	<b>5748</b>	<b>1566</b>	<b>518</b>	<b>1272</b>	<b>1548</b>	<b>1615</b>	<b>1741</b>	<b>2551</b>	<b>2791</b>	<b>4322</b>	<b>4989</b>
<b>TOTAL PART I AND II</b>	<b>39743</b>	<b>7236</b>	<b>5980</b>	<b>1695</b>	<b>577</b>	<b>1639</b>	<b>1973</b>	<b>2062</b>	<b>2282</b>	<b>3152</b>	<b>3218</b>	<b>4713</b>	<b>5216</b>

# PERSONS CHARGED by sex and color per population

## 1973

CLASSIFICATION OF OFFENSE	TOTAL	MALE	FEMALE	WHITE	BLACK	OTHER	RATE PER 100,000	
							1973	1972
MURDER & NON-NEG MN	57	45	12	21	35	1	9.9	11.1
MANSLAUGHTER BY NEG	16	14	2	9	7		2.8	2.3
RAPE	110	110		42	67	1	19.1	19.5
KIDNAPING	334	317	17	129	204	1	58.0	60.2
ASSAULTS	149	128	21	69	78	2	25.9	24.0
BURGLARY	834	810	24	408	426		144.8	156.8
LARCENY	2179	1276	903	1038	1133	8	378.2	393.0
AUTO THEFT	412	402	10	218	194		71.5	72.8
<b>PART I TOTALS</b>	<b>4091</b>	<b>3102</b>	<b>989</b>	<b>1934</b>	<b>2144</b>	<b>13</b>	<b>710.1</b>	<b>739.8</b>
ASSAULTS	2990	2610	380	1752	1230	8	519.0	727.6
ARSON	97	81	16	76	21		16.8	14.2
FORGERY & COUNTERFE	443	283	160	159	283	1	76.9	85.3
FRAUD	608	409	199	381	225	2	105.5	107.3
EMBEZZLEMENT	97	81	16	61	36		16.8	28.3
STOLEN PROP BUYING	285	255	30	152	133		49.5	46.2
WEAPONS-CUNCLD-CARR	742	684	58	324	415	3	128.8	122.2
PROSTITUTION & CUHM	137	27	110	61	73	3	23.8	24.0
SEX OFFENSES	431	406	25	274	157		74.8	81.5
NARCOTIC DRUG LAWS	1751	1482	269	1163	583	5	303.9	229.4
GAMBLING	166	150	16	77	88	1	28.8	40.0
OFFENSES AGAINST FA	430	368	62	319	111		74.6	89.4
DMVI CRIMINAL	3212	2990	222	2190	1020	2	557.5	419.4
LIQUOR LAWS	240	175	65	158	81	1	41.7	48.4
DRUNKENNESS	18756	17010	1746	13571	5140	45	3255.7	3112.7
DISORDERLY CONDUCT	665	506	159	401	264		115.4	147.7
VAGRANCY	228	180	48	146	81	1	39.6	66.7
ALL OTHER OFFENSES	4374	3202	1172	2589	1774	11	759.2	975.6
<b>PART II TOTALS</b>	<b>35652</b>	<b>30899</b>	<b>4753</b>	<b>23854</b>	<b>11715</b>	<b>83</b>	<b>6188.5</b>	<b>6365.9</b>
<b>PART I PART II TOTAL</b>	<b>39743</b>	<b>34001</b>	<b>5742</b>	<b>25788</b>	<b>13859</b>	<b>96</b>	<b>6898.6</b>	<b>7105.7</b>

**1973**

**HOLD FOR AUTHORITIES**

by month

CLASSIFICATION	TOTAL	JAN.	FEB.	MAR.	APRIL	MAY	JUNE	JULY	AUG.	SEPT.	OCT.	NOV.	DEC.
HOLD FOR LOCAL AUTHORITIES*	287	16	22	37	27	26	20	40	14	38	25	17	5
HOLD FOR OTHER AUTHORITIES	458	46	33	35	35	49	49	40	48	32	34	32	25

\*THIS TOTAL INCLUDES THE CHARGES OF HOLD FOR: WELFARE AGENCIES, BOARD OF HEALTH, HOLD FOR CLINIC, CITY PROBATION OFFICER, MATERIAL WITNESS

**SUICIDES & ATTEMPTS**

by month

CLASSIFICATION	TOTAL	JAN.	FEB.	MAR.	APRIL	MAY	JUNE	JULY	AUG.	SEPT.	OCT.	NOV.	DEC.
SUICIDES	76	7	6	11	5	10	1	11	6	7	5	3	4
ATTEMPT SUICIDES	583	50	42	49	54	55	47	49	44	67	49	36	41
TOTAL	659	57	48	60	59	65	48	60	50	74	54	39	45

**SUICIDES & ATTEMPTS**

**10 YEAR PERIOD**

CLASSIFICATION	1964	1965	1966	1967	1968	1969	1970	1971	1972	1973
SUICIDES	42	55	49	41	55	49	71	77	67	76
ATTEMPT SUICIDES	491	452	480	546	552	789	766	748	653	583
TOTAL	533	507	529	587	607	838	837	825	720	659

# ADULTS CHARGED by color, crime, age and sex

## 1973

OFFENSE	TOTALS BY SEX	18	19	20	21	22	23	24	25 29	30 34	35 39	40 44	45 49	50 54	55 59	60 64	65 UVR	UNK	WHITE	BLACK	OTHER
MURDER FIRST DEGREE	M	26	1	4	2		1	3	6	3	1	3		1	1				10	16	
	F	3		1								1		1					1	2	
MURDER SECOND DEGREE	M	11		1			1	1	3	1					1		2		2	9	
	F	3		1								1	1						1	2	
MANSLAUGHTER, NON-NEGLIGENT	M	6							4	2									5	1	
	F	6		1	1			1			1	1	1						2	4	
TOTAL MURDER	M	43	1	1	5	2		2	4	13	6	1	3		1	2		2	17	26	
	F	12		1	2	1			1		1	3	2	1	2				4	8	
MANSLAUGHTER BY NEGLIGENCE	M	10	1		2	1		2		1	1					2			6	4	
	F	2						1	1											2	
MANSLAUGHTER BY VEHICLE	M	3			2				1										2	1	
	F																				
TOTAL MANSLAUGHTER	M	13	1		2	3		2	1	1	1					2			8	5	
	F	2						1	1											2	
RAPE	M	102	4	13	8	6	12	2	6	25	11	8	3	3		1			40	61	1
	F																				
ROBBERY	M	229	25	31	28	17	24	17	17	36	20	5	3	2	1	1	2		84	144	1
	F	16	1	3		2	1	5	17	4									7	9	
ASSAULTS	M	115	9		8	1		4	4	31	15	17	13	5	4	2	1	1	53	60	2
	F	21						1	1	5	2	1	4	3	4	4			10	11	
BURGLARY	M	410	60	57	53	33	40	20	21	70	22	15	8	4	3		2	2	209	201	
	F	8	1	1		1	1		1	2			1						6	2	
LARCENY	M	979	95	110	95	54	72	66	43	172	93	57	35	36	19	10	17	5	447	529	3
	F	717	79	93	74	62	46	43	42	109	58	27	26	29	10	12	2	5	359	355	3
AUTO THEFT	M	193	42	27	26	15	11	11	11	24	9	8	2	3	4				103	90	
	F	9	1	1	1		1	1			4	1							5	4	
PART I TOTALS	M	2084	237	239	225	131	159	124	106	372	177	112	67	53	32	16	24	10	961	1116	7
	F	785	82	99	77	66	48	50	46	121	64	30	34	34	11	16	2	5	391	391	3

# ADULTS CHARGED by color, crime, age and sex

1973

OFFENSE	TOTALS BY SEX	18	19	20	21	22	23	24	25 29	30 34	35 39	40 44	45 49	50 54	55 59	60 64	65 DVR	UNK	WHITE	BLACK	OTHER
ASSAULTS	M 2515 F 356	86 10	114 20	102 25	132 13	117 17	148 21	154 18	548 70	360 43	273 42	187 39	138 16	85 14	39 4	17 3	15 1		1503 189	1007 166	6 1
CARELESS FIRE	M 51 F 7				1	1		1	8	6	6	5	8	5	5	3	2		42 5	9 2	
FALSE ALARM	M 2 F 2						1						2			1			2 1	1	
FAILURE TO REPORT	M 3 F												1			2			3		
ARSON	M 17 F 4	2	1	1	1			3	3	3		2	2						13	4 4	
OTHERS	M 4 F	1											1		2				3	1	
TOTAL ARSON	M 77 F 13	3	1	1	1	1	1	4	11	9	6	7	12	5	7	6	2		63 6	14 7	
FORGERY & COUNTERFEITING	M 272 F 147	6 15	20 6	8 13	23 16	14 11	25 23	22 19	80 22	26 7	17 10	12 3	11 1	5	1	2			95 53	177 93	1
FRAUD	M 404 F 197	5	8 9	11 8	17 9	19 4	23 14	27 20	101 49	65 40	42 13	36 16	28 10	16 3	8		2		255 123	147 74	2
FRAUD	M F																				
EXEC & DEL OF CHKS-INSUFF FNDOS	M F																				
EMBEZZLEMENT	M 81 F 16	3 1	3	1	3	3	7	4	14 7	13 1	11 1	7 2	7 1	4		1			51 10	30 6	
STOLEN PROP BUYING & RECEIVING	M 199 F 19	15 3	14 3	18 1	13	10 2	5	11 2	41 4	25 2	18	15 1	6	4 1	3	1			114 11	85 8	
WEAPONS-CONCLD-CARRYNG-POSSNG	M 651 F 53	21 1	42 1	34 2	36 2	28 2	38 2	39 6	118 4	75 11	67 9	50 4	47 4	30 4	12	7 1	7		284 17	364 36	3



# ADULTS CHARGED by color, crime, age and sex

## 1973

OFFENSE	TOTALS BY SEX	18	19	20	21	22	23	24	25 29	30 34	35 39	40 44	45 49	50 54	55 59	60 64	65 OVR	UNK	WHITE	BLACK	OTHER
PROSTITUTION & COMMERCIALIZED VICE																					
M	27				2			4	4	2	7		1	1	4	2			22	4	1
F	106	4	13	8	17	15	11	10	13	10	3	1	1						38	66	2
SEX OFFENSES																					
M	386	19	15	12	16	22	20	16	91	56	39	18	19	12	16	7	8		250	136	
F	23	3	2	2	1	3		2	5	3	2								14	9	
COCAINE OPIUM & DERIVATIVES																					
M	78	1	1	3	4	5	9	10	21	10	6	4	2	1		1			21	57	
F	38	1	3	1	5	4	1	2	12	5	1	3							13	25	
MARIJUANA																					
M	1043	127	135	139	130	112	90	69	170	42	13	9	2	2	3				686	353	4
F	146	14	19	15	25	22	11	8	16	7	3	4			2				113	33	
SYNTHETIC NARCOTICS																					
M																					
F	3					1				2									1	2	
NON-NARCOTIC DRUGS																					
M	158	11	9	14	17	26	14	6	29	8	5	7	7	4	1				117	41	
F	42	3	12	4	2	5	2	2	6	2	3				1				34	7	1
OTHERS																					
M	18	2	3	3	2	4	2		1	1									10	8	
F	3		1					1			1								2	1	
TOTAL NARCOTIC VIOLATIONS																					
M	1297	141	148	159	153	147	115	85	221	61	24	20	11	7	4	1			834	459	4
F	232	18	35	20	32	32	14	13	34	16	8	7			3				163	68	1
BOOKMAKING																					
M	13	1					1			1	1	5		1		2	1		5	8	
F	2										1	1							2		
NUMBERS																					
M	12	2						1				3	1	3	1	2				12	
F	4											1					1			4	
AIDING OR ABETTING																					
M	14			1					3	1	4	1	2	2					10	4	
F	2							1		1										2	
GAMBLING																					
M	108		1		4	2	1	4	27	22	16	10	6	9	3	2	1		53	54	1
F	5						1			1	1			1		1			3	2	
OTHER																					
M	3										1		1	1					1	2	
F	3											1	1	1					3		
TOTAL GAMBLING VIOLATIONS																					
M	111	3	1	1	4	2	2	4	30	24	22	19	10	16	4	6	2		69	80	1
F	1						1	2		2	2	3	1	2	1	1			8	8	

# ADULTS CHARGED by color, crime, age and sex

1973

OFFENSE	TOTALS BY SEX	18	19	20	21	22	23	24	25 29	30 34	35 39	40 44	45 49	50 54	55 59	60 64	65 OVR	UNK	WHITE	BLACK	OTHER	
OFFENSES AGAINST FAMILY & CHLD																						
M	368	42	91	48	38	21	20	16	41	16	15	4	5	4	5	1	1	272	96			
F	62	9	6	6	7	3	4	3	9	9	4		2					47	15			
OHVI CRIMINAL																						
M	2976	27	60	66	85	107	98	90	425	386	345	394	340	265	164	69	55	2017	958		1	
F	220	1	5	6	8	5	7	5	24	20	31	43	33	13	14	4	1	159	60		1	
LIQUOR LAWS																						
M	164	9	14	14	4	7	9	6	18	17	14	13	12	12	7	4	4	99	65			
F	32	2	3	6	6	1	2	1	9	5	4	7	7	6	3			45	16		1	
DRUNKENNESS																						
M	16835	232	371	397	455	430	438	442	2034	1891	1924	2089	2051	1765	1142	646	527	12170	4628		37	
F	1700	11	42	55	52	59	40	46	201	205	226	267	235	112	63	50	36	1204	488		8	
DISORDERLY CONDUCT																						
M	475	21	42	40	34	23	32	29	99	56	34	21	22	6	5	4	7	298	177			
F	149	9	11	13	8	12	6	10	33	13	14	8	5	5	2			79	70			
VAGRANCY																						
M	180	5	13	9	6	14	12	10	30	9	13	15	11	11	6	8	8	120	59		1	
F	48		4	6	7	5	4	6	6	3	3	1			3			26	22			
ALL OTHER OFFENSES																						
M	1903	222	86	92	76	79	80	58	276	208	187	172	153	105	54	24	31	871	1026		6	
F	296	59	24	10	11	16	12	9	42	33	20	21	17	9	5	3	5	160	134		2	
PART II TOTALS																						
M	28960	860	1043	1013	1098	1044	1073	1021	4182	3299	3058	3079	2884	2353	1479	806	667	19386	9512		62	
F	3715	146	184	182	190	188	165	172	532	425	393	424	335	171	99	63	46	2352	1346		17	
PART I & II TOTALS																						
M	31044	1097	1282	1238	1229	1203	1197	1127	4554	3476	3170	3146	2937	2385	1495	830	677	20347	10628		69	
F	4500	228	283	259	256	236	215	218	653	489	423	458	369	182	115	65	31	2751	1737		20	
SAFEKEEPING																						
M	11	6									1							4	5		6	
F	14	9							2		1							2	7		7	
HOLD FOR OTHER JURISDICTIONS																						
M	338	15	15	12	14	22	23	16	70	56	32	26	20	10	5	1	1	216	121		1	
F	42	3	4	2	3	1	2	4	10	3	5	4	1					21	21			
PART III TOTALS																						
M	349	21	15	12	14	22	23	16	70	56	33	26	20	10	5	1	1	4	221	127	1	
F	56	12	4	2	3	1	2	4	12	3	6	4	1				2	28	28			
GRAND TOTALS																						
	35949	1358	1584	1511	1502	1462	1437	1365	5289	4024	3632	3634	3327	2577	1615	896	729		2333	12520		90

# JUVENILES CHARGED by color, crime, age and sex

1973

OFFENSE	TOTAL	0 10	11 12	13 14	15	16	17	WHITE	OTHER	BLACK	OFF INV
MURDER FIRST DEGREE	M 1				1					1	
MURDER SECOND DEGREE	F										
MANSLAUGHTER, NON-NEGLIGENT	M 1					1			1		
	F										
TOTAL MURDER	M 2				1	1			1	1	
	F										
MANSLAUGHTER BY NEGLIGENCE	M 1						1	1			
MANSLAUGHTER BY VEHICLE	F										
	M										
TOTAL MANSLAUGHTER	M 1						1	1			
	F										
RAPE	M 8			2	2	2	2	2		6	3
	F										
ROBBERY	M 88		4	19	21	22	22	37		51	6
	F					1		1			
ASSAULTS	M 13	1		1	1	8	2	6		7	
	F										
BURGLARY	M 400	20	32	92	102	80	74	188		216	72
	F										
LARCENY	M 16		1	7	3	2	3	9		7	8
	F										
AUTO THEFT	M 297	10	13	64	68	68	74	137	1	159	76
	F	4	8	41	38	50	45	95	1	90	49
	M	209	1	3	43	44	59	110		99	17
	F										
PART I	M 1018	32	52	221	239	240	234	477	2	539	174
	F	204	4	9	48	41	53	105	1	98	57
ASSAULTS	M 95	1	7	11	9	25	42	49	1	45	10
	F	24		8	5	7	4	12		12	6
CARELESS FIRE	M										
	F						1	1			
FALSE ALARM	M 4			3	1			4			
	F										
FAILURE TO REPORT	M 1			1				1			
	F										
ARSON	M										
	F										
OTHERS	M 1					1		1			
	F										
TOTAL ARSON	M 4			3	1			4			
	F			1		1	1	3			
FORGERY & COUNTERFEITING	M 11				3		8	4		7	
	F			1	4	2	6	7		6	1
FRAUD	M 5			3			2	1		4	
	F										
FRAUD	M 2				1	1		2			3
	F										
EXEC & DEL UP CHKS-INSUFF FNDS	M										
	F										
EMBEZZLEMENT	M										
	F										
STOLEN PROP BUYING & RECEIVING	M 56	3	9	10	10	10	14	23		33	17
	F			5	1	2	3	4		7	
WEAPONS-CUNCLU-CARRYNG-POSSNG	M 33	2	1		8	9	13	19		14	7
	F					1	4	4		1	

# JUVENILES CHARGED by color, crime, age and sex

1973

OFFENSE	TOTAL	0 10	11 12	13 14	15	16	17	WHITE	OTHER	BLACK	OFF INV
PROSTITUTION & COMMERCIAL VICE	M										
SEX OFFENSES	F				1	2	1	1		3	2
	M	20		3	6	2	9	8		12	15
	F	2					2	2			1
COCAINE OPIUM & DERIVATIVES	M					1	1	1		1	
MARIJUANA	F										
	M	143	1	7	20	42	73	105		38	21
SYNTHETIC NARCOTICS	F	25		2	3	9	11	18		7	8
NON-NARCOTIC DRUGS	M			1	2	3	6	9		3	2
OTHERS	F	12		2	1			2		1	
	M	3		4	4	9	5	6		6	1
	F	28		2	2	4	1	9			
TOTAL NARCOTIC VIOLATIONS	M	185	1	4	12	31	51	86		48	24
	F	37		2	6	8	10	11		8	8
BOOKMAKING	M										
NUMBERS	F										
AIDING OR ABETTING	M										
GAMBLING	F										5
OTHER	M										
	F										
TOTAL GAMBLING VIOLATIONS	M										5
	F										
<del>OFFENSES INVOLVING PARENT &amp; CHILD</del>	M										
UMVI CRIMINAL	F					1		11		2	2
LIQUOR LAWS	M	14	2					2			
	F	2						8			7
DRUNKENNESS	M	11						3			
	F	3						3			
DISORDERLY CONDUCT	M	175	3	1	9	31	41	90		19	18
	F	46			5	5	21	15		5	7
VAGRANCY	M	31			3	4	8	16		12	14
	F	10			2	1	4	3		5	11
ALL OTHER OFFENSES	M										
	F	1299	18	50	226	237	344	424	3	361	485
PART II	M	876	2	25	211	213	248	177		253	321
	F	1939	30	72	280	342	492	723	4	557	602
PART I & II	M	1038	2	27	239	239	302	229		300	362
	F	2957	62	124	501	581	732	957	6	1096	776
SAFEKEEPING	M	1242	6	36	287	280	355	278	1	398	419
	F	113	39	7	27	12	15	13		30	2
HOLD FOR OTHER JURISDICTIONS	M	149	35	10	25	20	44	15		42	1
PART III	F	42		3	7	6	13	13		13	
	M	36		1	5	6	10	14		11	
TOT OFF INV	F	155	39	10	34	18	28	26		43	2
	M	185	35	11	30	26	54	29		53	1
TOT OFF INV			51	94	275	250	235	300	91	2887	7147

ADULTS CHARGED BY CRIME AND PLACE OF ARREST

p. 44 - 48

# ADULTS CHARGED by crime and place of arrest

1973

CENSUS TRACT	TOTAL	PART ONE	MURD MNSTR	RAPE	ROBRY	AGGRV ASSLT	BURGL	LARCY	AUTO THEFT	OTHER ASSLT	FRAUD EMBEZ	COMM VICE	SEX OFFN	NARC VIOLS	GAMBL	DMVI VIOLS	LIQUOR VIOLS	INTOX	DSORD COND	ALL OTHR
3000	80	3				1		2		2			1	3		15	2	42	3	9
3500	860	37		1	11	3	11	10	1	41	8	3	4	17		78	3	574	16	64
010	940	40		1	11	4	11	12	1	43	8	3	5	20	15	93	5	616	19	73
3100	972	13			3		4	4	2	39	3	1	2	5		24	2	817	14	52
3300	3													1				1		1
3400	1111	30		2	2	3	5	13	5	52	16	8	16	18		61	3	803	12	72
9999	2731	402	30	30	59	40	84	116	38	745	224	7	86	130	2	328	3	157	41	606
011	4817	445	30	32	64	43	93	133	45	836	243	16	104	154	2	433	8	1776	67	731
2000	502	21	1		2	1	10	4	3	33	6		1	10		26	4	352	10	39
2100	745	28			2	1	7	18		22	2		4	10		29	2	593	12	44
3200	95	10					4	6		13	3		1	3		12		43	2	10
012	1343	59	1		4	2	21	28	3	66	11		6	23		67	6	988	24	93
2200	912	32	1	2	5	2	8	11	3	43	2		10	6	2	32	10	710	14	51
2300	383	25		5	1	2	8	4	5	19	2		4	4	2	38	3	189	1	96
013	1295	57	1	7	6	4	16	15	8	62	4		14	10	4	70	13	899	15	147
1820	292	7				1	2	3	1	30		1		17	4	15	3	191	10	14
1900	140	9	1	1			3	1	3	11	7		2	8		18	1	82	1	9
6600	9	1							1		3							2		3
7830	9	4					1	3		1			1	1				1		1
014	450	21	1	1		1	6	7	5	42	10	1	3	26	4	33	4	276	11	27
6710	1							1	1	5	6		2	7	11	4	1	22		11
6921	71	2						33		11	5			18		11	2	22	2	16
5922	121	34		1				1	1	12	5		3	22		12	1	39	5	21
6930	170	58			2			54		5	2			4		5		14		
7110	30	5					1	4		5	2		1	4		7		5	1	1
7740	14															7		5		
020	421	99		1	2		2	92	2	33	18		6	51	11	39	4	102	8	90
6940	99	11			1	1	1	7	1	13	3		4	3	1	17		37	4	6
6990	22	3						1	2	1	1			3		6	1	4		3
7010	1																	1		
7120	5													3						2
021	127	14			1	1	1	8	3	14	4		4	9	1	23	1	42	4	11
7130	10	1						1					2					4		3
7190	39									2				18				1	2	16
022	49	1						1		2			2	18				5	2	19
0110	20	3						3					1	2		5		8		1
0120	20									4				7		7		3		7
6820	59	9		1	3			5		6	3		2	6		4		22		7
6830	5									1	1							3		
030	112	12		1	3			8		11	4		3	15		16		36		15
6200	2													2						
6350	62	3						2	1	3	5		2	6		8		17		18
6750	10									2				7		1		3		5
7950	21	1					1			1			5	5				1		8
031	103	4					1	2	1	6	5		7	20		9		21		31
6390	4													1				2		1
6720	8																	2		
032	12													5				4		1

1400	264	17	1		2	2	7	4	1	19	1	3	18	54	3	115	7	27		
1600	303	11		2	1	1	1	5	1	33	1	2	23	13	3	183	9	25		
1700	756	21		2	1		5	13		40	7	5	41	56	3	497	27	59		
040	1383	49	1	4	4	3	13	22	2	92	9	10	82	123	9	795	43	111		
1000	304	11		1	3		5		2	15	1	1	51	37	6	139	3	37		
1200	179	6			1		3	2		9	1	1	24	18		104	3	13		
1300	455	68			3		2	61	2	32	5	5	41	31		224	15	34		
081	938	85		1	7		10	63	4	56	7	7	116	3	86	6	467	21	84	
1110	104	10				1	3	6		10	2	1	7	11	5	49	1	0		
1120	110	10					1	5	4	7	2		25	5	1	46	1	19		
1810	140	27		1	3	1	2	20		10	2		12	10		63	3	10		
6430	1																	1		
6500	2									1	1									
042	363	47		1	3	2	6	31	4	28	7	1	3	44	26	6	158	5	38	
0410	30	5					4	1		1	2		3	2		19	1	3		
0420	50										1		2	6	10	25		6		
0500	102	8			3		1	4		8	1		1	9	11	54	2	8		
0600	266	8					1	6	1	22	5			9	28	3	162	5	24	
7820	100	29		2	1			26		3	1			5	8	1	33	4	16	
043	554	50		2	4		6	37	1	34	10		3	32	59	4	293	12	57	
0210	27	1						1		3					6	10		7		
0220	27	1			1					3				3	1	9	1	6		
6310	1																	1		
6340	1										1									
7811	15	1					1			7					3	4				
7812	26	1						1		4	1			2	5	11	1	1		
044	97	4			1		2	1		17	2			5	17	1	34	2	15	
0720	199	57		1	1	2	2	2	51	16	3		11	5	11	2	72	7	15	
0730	230	44		1	2	2	2	3	33	32	2		1	10	3	25	2	84	6	27
7510	164	11			1		1	4	2	33	7			4	25		62	3	19	
7520	53	5						3	1	4	3			3	1	27			5	
050	652	117		2	4	5	2	12	87	85	15		6	28	8	62	4	245	16	66
0330	59	1				1				4	3			3	13	1	28		6	
0710	131	4				1		2	1	13	1		2	9	32		61		9	
0810	49	3		1	2					3	1			1	10		25	1	5	
0820	111	7					1	5	1	8				10	20	2	56	3	5	
0910	151	9				1		4	4	11	7			9	14		68	2	31	
0920	327	8			5		1	2		34	2		2	14	29	3	202	4	29	
051	828	32		1	8	2	8	12	1	73	14		4	46	118	6	440	10	85	
0310	39	4		1			1		2	4	1			2	8		16		4	
0320	31	2				1	1			2				6	4		12	1	4	
7530	45	2						1	1	3	6			1	5		20	1	7	
7710	84	6			3		1	2		3	1			1	5	16		42	1	9
7720	325	203			1	2	1	198	1	10	11		1	12	3	18	2	22		43
7730	21	2						2		5				2		7				3
052	545	219		1	4	3	4	203	4	27	19		3	32	3	48	2	119	3	70
3600	1020	36		2	5	3	2	4	12	45	6	1	10	33	9	98	4	646	8	124
060	1020	36		2	5	3	2	4	12	45	6	1	10	33	9	98	4	646	8	124
2800	429	20		1	1	1	2	3	10	31	4	1	1	19	1	68	2	169	5	108
061	429	20		1	1	1	2	3	10	31	4	1	1	19	1	68	2	169	5	108
2900	1013	42		1		6	2	7	16	47	5	1	9	32	5	40	6	646	19	161
062	1013	42		1		6	2	7	16	47	5	1	9	32	5	40	6	646	19	161
1500	375	18			1	5	2	7	2	30	5			15	7	49	2	191	12	86
063	375	18			1	5	2	7	2	30	5			15	7	49	2	191	12	86
2400	137	10		1		2	1	2	1	12				2	12	5	52	1	43	
7600	175	10			1	2		5	2	7	1			2	1	16	1	22	1	114
068	312	20		1	1	4	1	7	3	19	1			4	1	28	6	74	2	157

# ADULTS CHARGED by crime and place of arrest

1973

TRACT	TOTAL	PART ONE	MURDR MNSTR	RAPE	ROBRY	AGGRV ASSLT	BURGY	LARCY	AUTO THEFT	OTHER ASSLT	FRAUD EMBEZ	CGMM VICE	SEX OFFNS	NARC VIOLS	GAMBL	OHVI	LIQUOR VIOL	INTOX	DSORD COND	ALL OTHER
2510	124	7			4				3	11	4		22	6	29		31			14
2520	183	26	2	1	1	1	4	17		22	6	2	10		41		57	4		13
9000	12	1					1			2			1		2		5			1
065	319	34	2	1	5	1	5	17	3	35	10	2	33	6	72	2	93	4		28
2600	201	8			1		4	2	1	14	3		7		24	1	114	3		27
7410	117	2				1		1		7	6		11		15		59	2		15
9210	7	1			1								4				1			1
070	325	11			2	1	4	3	1	21	9		22		39	1	174	5		43
7421	9	2		1	1					2	3						2			
7490	4																3			1
7590	66	8	1				2	4	1	2	2			3	16		22	1		12
071	79	10	1	1	1		2	4	1	4	5			3	16		27	1		13
7390	69	1			1					7	2	1			2	1	11	21		23
7422	8									1						1	3			3
9390	10	2						1	1		4						1			3
072	87	3			1			1	1	8	6	1			2	2	15	21		29
4100	346	8	1	1		1	3	1	1	13	4	1		3	5	27	1	255	5	24
5100	278	23	1	3	1	4	3	7	4	27	1		14	11	4	30	1	135	6	26
080	624	31	2	4	1	5	6	8	5	40	5	1	14	14	9	57	2	390	11	50
4200	686	12		1			5	5	1	14	5	2	4	10	4	45		541	4	47
4300	638	14	1		2	2	3	6		34	8	2	4	17	2	68	1	433	11	44
4400	21	2						1	1	1			1				15			2
8500	7									1	1						3			2
081	1352	28	1	1	2	2	8	12	2	50	14	2	9	27	6	113	1	992	15	95
5000	467	18		2	2		3	11		30	4		2	6	1	79	12	266	10	40
082	467	18		2	2		3	11		30	3		2	6	1	79	12	266	10	40
4900	185	10	1	1	1	1	2		4	15	3			5		32		99	2	19
8330	21	9						8	1	1			1	1			1	5		3
083	206	19	1	1	1	1	2	8	5	16	3		1	6		32	1	104	2	22
8340	24	2		1				1		2	1			2		3		7		7
9710	4									1	1							1		1
9720	1																			1
9790	1																	1		
084	30	2		1				1		3	2			2		3		9		9
2710	107	8			1		5	2		9	2	1	1	13	5	8		41	3	16
2720	30	1				1				4				6		5		12		2
2730	40									1	1			6		14		16		2
2740	23									1	1			12		2		5		2
2750	95	4			1		2		1	7	1	3	1	8		9	1	47	2	12
9100	7													1		2	1	3		
9220	14	1						1		1	1			1				13	2	
090	320	14			2	1	7	3	1	22	6	5	2	46	5	40	2	137	7	34
2760	34	5					4	1		1	2			3		9		12		6
2770	62	4				1	2	1		6		1		7		9		26	1	6
2780	16	2					1	1		2					2	4	1	2		3
8900	19	1				1										4		13		1
9230	5	2					2				1					1		1		
9250	11									2	1							7		1
9321	22	1					1			1						8		11		1
9331	94	11		2			1	8		1	1		1	7		10	2	41	4	16
9332	19	1						1		5						5		5		3
9333	30	8					2	6					1	6		4		8	1	2
9334	42	3						3		7	2			14		2		9	1	4
091	358	34		2		2	13	21		25	7	1	2	37	2	56	3	137	7	43



9323	57								7	2	1	8	6	21	10			
9324	382	288	1	1			266	9	11		2	18	7	4	34			
9335	54	2					2	3	2			10	12	2	11			
9430	25	5			1		4	2	1			2	11	1	1			
092	518	275	1	1	1		272	21	10	3	36	29	75	7	56			
4810	40	3					2	3	1	1	2		8	17	1	4		
4820	77	2					1	6			2		16	42	1	8		
8311	155	23		1	1		20	20	1	2	6	5	22	1	60	4	11	
8312	83	9	1	1	1		5	5	1		6		4	40		12		
8321	20	1					1	1	1		1		3	9	1	3		
8322	61	1	1					10	1		1		2	39	1	4		
8390	144	15			1		11	15	8	1		16	1	17	30	1	40	
100	580	34	1	1	2	3	10	60	12	1	4	36	6	72	1	243	9	82
4610	117	8					2	2	10			7	23	2	53	2	10	
4620	200	10		3			7	20	2	1	10	6	23	1	108		19	
4700	344	15	1	5	2	3	3	22	1	1	8	4	57	6	207	4	19	
8120	14	7		1				1						1			5	
8230	8	3	1	1			1					3					2	
101	683	38	2	10	2	5	17	45	13	2	33	10	103	9	369	6	55	
8190	29	4	1				3	2	2		2		1	9	2	7		
9730	1													1				
102	30	4	1				3	2	2		2		1	10	2	7		
4000	2514	164	1	1	9	3	8	92	44	37	59	26	102	10	1743	35	202	
110	2514	164	1	1	9	3	8	92	44	37	59	26	102	10	1743	35	202	
3900	407	16	1	1		2	6	26	5	1	6	13	1	58	3	224	5	49
111	407	16	1	1		2	6	26	5	1	6	13	1	58	3	224	5	49
5200	280	8					8	16	2			2	23	4	198	3	24	
5700	279	27		1		9	14	16		3	10	13	3	35	1	145	5	21
112	559	35		1		9	22	32	2	3	10	15	3	58	5	343	8	45
5810	270	16	1		1	3	8	16	3	3	4	8	1	50	3	135	9	22
5820	148	2		1			1	14		1	3	2	3	22	3	91	2	5
113	418	18	1		1	1	3	30	3	4	7	10	4	72	6	226	11	27
6100	1134	54	1	1	1	3	7	50	3			7	7	41	11	881	19	61
114	1134	54	1	1	1	3	7	50	3			7	7	41	11	881	19	61
3800	863	40	3	2	9	2	7	61	5	12	11	60	2	62	7	436	19	148
5300	992	95	2	2	7	6	6	86	16	8	7	23	3	78	16	511	25	124
120	1855	135	5	4	16	6	13	147	21	20	18	83	5	140	23	947	44	272
3700	1055	59		3	7	4	23	99	14	23	17	63	23	84	14	343	14	302
121	1055	59		3	7	4	23	99	14	23	17	63	23	84	14	343	14	302
5410	248	27	2		10		2	24	3	11	2	24		21	5	72	4	55
122	248	27	2		10		2	24	3	11	2	24		21	5	72	4	55
5500	264	18		1	1	3	5	41	5			10		21	3	112	9	45
5610	247	10				4	6	19	3		6	4		24	1	148	7	25
123	511	28		1	1	3	9	60	8		6	14		45	4	260	16	70
5420	238	21			2	3	9	16	3			24	3	41	1	90	2	37
124	238	21			2	3	9	16	3			24	3	41	1	90	2	37
5520	265	4				1	1	24	4		2	8		10		183	10	20
5900	63	7			5		1	8	2			4	1	12		20		9
6000	270	7			1	2	1	23	1		2	3		11	1	194	7	21
8720	156	9		1	4		4	10	3			3		20	1	100	4	6
130	754	27		1	10	3	3	65	10		4	18	1	53	2	497	21	56
8710	56	2		1			1	8			3			9	1	30		3
8730	32	3	1				1	11	3			9		13	34	1	8	
8740	103	62		1			61	6	3		3	1		7	13		8	
131	241	67	1	2			1	25	6		6	10		29	1	77	1	19

**CONTINUED**

**1 OF 4**

# ADULTS CHARGED by crime and place of arrest

1973

TRACT	TOTAL	PART ONE	MURDR MNSTR	RAPE	ROBRY	AGGRV ASSLT	BURGY	LARGY	AUTO THEFT	OTHER ASSLT	FRAUD EMBEZ	COMM VICE	SEX OFFNS	NARC VIOL	GAMBL	OHVI	LIQUOR VIOL	INTOX	DISORD COND	ALL OTHER	
8821	118	5					3	2		13	1			3		14	3	62	1	25	
8822	60	6			1		1	4		7	1		2	4		6	1	22	1	10	
8823	111	6				1		3	2	9	2		2			7		68	5	12	
9520	2									1	1									1	
9590	4									2	2							2			
132	295	17			1	1	4	9	2	29	7		4	7		27	4	154	7	39	
8811	98	6						6		9			2	3		13		45	2	16	
8812	60	8		1	1	1	1	4		9	1		1			9		23		9	
8813	51	9		1	1	1	3	1	2	5	2		1	1		5		25	3		
8814	12	2					1	1			1					2		5		2	
9440	4																	2		2	
133	223	25		2	2	2	5	12	2	23	4		4	4		29		100	5	29	
9311	32	3						2	1	1	1		2	7		3	1	9	1	4	
9312	22									3				5		6		6		2	
9322	44	4		1				3		6				3		5		20		6	
9340	7	5		1		2		1			1					1					
9384	1																			1	
9386	4	2							2									2			
140	110	14	1	1	2		1	6	3	10	2		2	15		15	1	37	1	13	
9370	72	3						3		9	1			8		13	1	21	1	15	
9410	2													2							
9420	19	3			2			1		2	1			4				4		5	
9490	4									2				1							
141	97	6			2			4		13	2			15		14	1	25	1	20	
9240	14	1						1		3	4			3				1		2	
9350	1															1					
9361	49	5	1			1	1	2		1	4		1	4		10		21		3	
9362	15												1	3		1		7	1	2	
9381	3	1		1														1		1	
9382	1										1										
142	83	7	1	1		1	1	3		4	9		2	10		12		30	1	8	
4500	372	16				3	3	9	1	21	4		2	18		22		260	12	17	
8290	17	4						2	2							1		10	1	1	
8400	1																			1	
150	390	20				3	3	11	3	21	4		2	18		24		270	13	19	
8110	6									1	1			4							
8210	131	8					2	5	1	11	3		3	1		10		63		12	
151	137	8					2	5	1	12	4		3	5		10		63		12	
7930	5									3						1		1			
7940	17	1						1		1				1		1		10		3	
152	22	1						1		4				1		2		11		3	
0000	145	48		2	3	3	4	13	23	8	16		5	5		1		37	1	24	
8888	4	2	1		1					2	2										
154	149	50	1	2	4	3	4	13	23	8	18		5	5		1		37	1	24	
PHE 1	8853	622	38	41	65	54	147	195	62	1049	276	20	132	233	25	698	38	4557	138	1071	
PHE 2	597	118		1	3	1	3	101	5	49	22		12	78	12	62	5	149	14	80	
PHE 3	227	16		1	3		1	10	1	17	11		10	40		25		61		47	
PHE 4	3275	235	1	8	19	5	37	154	11	227	35	1	23	279	3	311	26	1747	83	305	
PHE 5	2025	388	3	5	17	7	24	302	10	185	48		13	106	11	228	12	804	29	221	
PHE 6	3465	170	7	9	24	10	33	60	27	207	31	3	22	136	29	355	22	1619	50	624	
PHE 7	491	24	1	1	4	1	6	8	3	33	20		1	25		57	3	218	27	85	
PHE 8	2679	98	4	9	6	5	19	40	12	139	27	3	26	55	16	284	18	1761	38	216	
PHE 9	1196	327		3	3	4	20	296	1	68	29	6	7	119		7	125	5	349	21	133
PHE 10	1293	96	1	4	12	5	15	54	5	107	27	1	6	71	18	178	10	622	17	144	
PHE 11	5032	287	4	3	12	9	33	207	19	230	57	45	82	71	15	331	35	3417	78	384	
PHE 12	3107	270	7	8	36	18	56	133	12	346	49	54	43	288	31	331	47	1712	80	736	
PHE 13	1513	136	1	5	13	7	13	93	4	142	27		18	39	1	138	7	828	34	143	
PHE 14	240	27	2	2	4	1	2	13	3	27	13		4	40		41	2	92	3	41	
PHE 15	549	29			3	5	17	4		37	8		5	24		35		364	13	34	
ELSEWHERE	147	50	1	2	4	3	4	13	23	8	18		5	5		1		37	1	24	
TOTL	35544	2887	70	102	245	138	418	1896	202	2871	698	133	409	1529	188	3198	228	18535	624	4288	

JUVENILES CHARGED BY CRIME AND PLACE OF ARREST

p. 50 - 54

# JUVENILES CHARGED by crime and place of arrest

1973

TRACT	TOTAL	PART ONE	MUHDR HNSTR	RAPE	ROBRY	AGG/V ASSLT	BURGY	LARCY	AUTO	OTHER THEFT	FRAUD ASSLT	COMM EMBEZ	SEX OFFNS	NARC VIOLS	GAMBL	DMVI	LIQUOR VIOL	INTOX	DISORD COND	ALL OTHER	
3000	4																			4	
3500	37	7				1	3	3						1				1		28	
010	41	7				1	3	3						1				1		32	
3100	50	3				2	1											5		42	
3400	51	5					3	1	1	2		3	1	1				3	2	34	
9999	779	301		2	5	31	1	166	47	49	23		9	13			1	1	2	429	
011	880	309		2	5	33	1	170	48	50	25		3	10	14		1	9	4	505	
2000	52	10				4		3	2	1	2			2					4	1	33
2100	35	11				4			7					1			1	3		19	
3200	13	6						3	1	2										7	
012	100	27				8		6	10	3	2			3			1	7	1	59	
2200	38	2						2			1			1					7	27	
2300	37	18				1	1	9	1	6	1			3					1	14	
013	75	20				1	1	11	1	6	2			4					8	41	
1820	25	4						1	1	2									3	18	
1900	25	2						1	1	1	1						1		2	19	
6600																					
014	50	0						2	1	3	1						1		5	37	
6921	17	2						1	1					2			1	2		10	
6922	37	11						3	8		2		1	3			1	3	4	12	
6930	48	26							26					6			1		1	14	
7740	2	1						1												1	
020	104	40						4	35	1	2		1	11			3	5	5	37	
6940	23	5						2	2	1				5					2	11	
6990	12	3							2	1										9	
7120	1																				
021	38	8						2	4	2	1			5				2		20	
7190	12																			12	
022	12																			12	
0110	2	1						1												1	
0120	4													3				1		4	
6820	21	1						1						3		1		2		14	
030	31	2						2						6		1		3		19	
6200	1																			1	
6350	3																			3	
6950	10													2				1		7	
7950	7													6						1	
031	21													8				1	1	11	
6390	1																			1	
032	1																			1	
1400	29	8				1	1	3	3	2				2					1	16	
1600	30	12				1	7	2	2	2				1				2	1	12	
1700	67	14				3	1	4	2	4	1			2				13	1	36	
040	126	34				3	3	12	7	9	5			5				16	2	64	
1000	15	1						1		1	1							1	2	10	
1200	29	6						5	1		2			2						10	
1300	63	25				1		2	14	8	1			3		1		4		29	
041	94	12				1		3	19	9	2			5		1		5	2	49	
1110	5										1									4	
1120	5	3						1	1	1										2	
1810	8	4						3	1											4	
042	18	7						4	2	1	1									10	



# JUVENILES CHARGED by crime and place of arrest

1973

FACT	TOTAL	PART ONE	MURDR MNSTR	RAPE	ROBRY	AGGRV ASSLT	BURGY	LARCY	AUTO THEFT	OTHER ASSLT	FRAUD EMBEZ	COMM VICE	SEX OFFNS	NARC VIOLS	GAMBL	DMVI	LIQUOR VIOL	INTOX	DSORD COND	ALL OTHER
4200	41	7					3	2	2	1			1	3		1		2		26
4300	54	13			1		4	3	5	3				2				5		31
4400	2																			2
081	97	20			1		7	5	7	4			1	5		1		7		59
5000	63	13					5	7	1	2				2				3	2	39
082	63	13					5	7	1	2	2			2				3	2	39
4900	19									2			1	1						15
8330	8	7						7												1
083	27	7						7		2			1	1						16
8340	2																			2
9790	2	1							1											1
084	4	1							1											3
2710	5																	2		3
2720	1													1						
2730	3													2						1
2740	4													2						2
2750	7												1			1		1		4
9100																				
090	20												1	5		1		3		10
2760	8	3					1		2					1		1		1		2
2770	10																	2		8
2780	8	2			2												1			5
9250	5	3																		
9321	5	3						3												2
9331	15	4						4						2				3		6
9332	6													1						5
9333	2	2						2												
9334	8	1							1					1				1		5
091	62	15			2		1	9	3					5		1	4	4	4	33
9323	17	3			3					2								2		12
9324	84	72			3		3	66		2				2				2		6
9335	20	1						1		2				4				5	2	6
9430	3	3						2	1											2
092	126	79			6		3	69	1	4				6				9	2	26
4810	5	1							1					1						3
4820	12																	1		11
8311	40	27						27		2							1	5	3	10
8312	30	1							1	1				3				5		20
8321	2	2						2												
8322	7	1						1												4
8390	20	9					1	4	2	2								2		15
100	130	41					1	7	29	4				4			1	15	3	63
4610	13	1							1									4		8
4620	26	4						1	2	1				1				5		17
4700	19	4			1			1									2	1		12
101	60	9			1		1	2	2	1				1			2	10		37
8190	10									3								1	1	5
102	10									3								1	1	5
4000	110	42			1		1	3	31	6								3		71
110	110	42			1		1	3	31	6				1				3		71
3900	32	11						5	3	3										18
111	32	11						5	3	3										18

CENSUS TRACT	TOTAL	PART ONE	MURD MNSTR	RAPE	ROBRY	AGGRV ASSLT	BURGL	LARCY	AUTO THEFT	OTHER ASSLT	FRAUD EMBEZ	COMM VICE	SEX OFFN	NARC VIOLS	GAMBL	OMVI	LIQUOR VIOLS	INTOX	DSURO COND	ALL OTHR
5200	24	8					3		4	1				1				2		13
5700	24	5			2				2	1				2		1		2		14
112	48	13			2		3		6	2				3		1		4		27
5810	30	5			2		2		1									2	1	22
5820	14																	1		12
113	44	5			2		2		1					1				3	1	34
6100	50	14					3		11					2		1	2	3	1	33
114	50	14					3		11					2		1	2	3	1	33
3800	50	10			1		4		5									2		38
5300	90	34				1	18	7	8	3			1	9						43
120	140	44			1	1	22	7	13	3			1	15				2		81
3700	92	17			5		7	1	4	4			1	8				4		58
121	92	17			5		7	1	4	4			1	8				4		58
5410	37	11					9		2	3				1					1	21
122	37	11					9		2	3				1				1	1	21
5500	53	12			1		4	4	3	3			1	6				5		26
5610	24	4					1	3		3				3				1		13
123	77	16			1		5	7	3	6			1	9				6		39
5420	35	4					2	2		3				3			1	1		23
124	35	4					2	2		3				3			1	1		23
5620	25	4					1	1	2	3			1	2				3	1	17
5900	19	2					2											2	1	14
6000	24	5					3		2	5								1		13
8720	32	10					3	7					1	2				3		16
130	100	21					9	8	4	6			2	4				9	2	54
8710	8	6							5	1	1									1
8730	11	4					4							1		1				5
8740	10	9							9	1										
131	29	19					4	14	1	2				1		1				6
8821	32	11					9	2		1				4				1		15
8822	17	7				1	2	3	1	1						1		2		6
8823	22	2						2		2				1				3		14
9520	2																			2
132	73	20				1	11	7	1	4				5		1		6		37
8811	33	6					2	3	1	1				9				2		15
8812	24	5			2		1		2					1						17
8813	6	1						1		1										6
8814	2									1								1		
9440	1																			1
133	67	12			2		3	4	3	3				10				3		39
9311	13	1					1											2	1	9
9312	7	4					2		2					1		1		1		2
9322	17	7					1	3	3	1				1				2		6
9340	1																			1
9383	1																			1
9386	2																			2
140	43	12					4	3	5	1				2		1		5	1	21
9370	55	4					1	1	2	2				7					1	41
9410	1																			1
9420	4																			4
141	60	4					1	1	2	2				7					1	46



**JUVENILES CHARGED by crime and place of arrest**

**1973**

TRACT	TOTAL	PART ONE	MURDR MNSTR	RAPE	ROBRY	AGGRV ASSLT	BURGY	LARCY	AUTO THEFT	OTHER ASHLT	FRAUD EMBEZ	COMM VICE	SEX OFFNS	NARC VIOLS	GAMBL	DHVI	LIQ. VIOL	INTOX	DSORD COND	ALL OTHER
9240	1	1			1															
9350	1	1							1											
9361	8	1							1					1						6
9362	5	2							2									1		2
142	15	5			1				4					1				1		8
4500	40	4					1	2	1	1				4		1		7	1	28
8290	3	1							1											2
150	49	5					1	2	2	1				4		1		7	1	30
8110	1																			1
8210	9									1				2				1		5
151	10									1				2				1		6
7940	5																			5
152	5																			5
0000	13	3				1			2									1		9
8888	1																			1
154	14	3				1			2									1		10
PRE 1	1146	369	2	5	42	3	192	63	62	30		3	10	22		2	1	30	5	674
PRE 2	152	48					6	39	3	3			1	16			3	7	5	69
PRE 3	53	2						2						14		1		4	1	31
PRE 4	348	101			6	3	21	42	29	8	2			19		2		28	6	182
PRE 5	389	144		1	8	1	37	82	15	8				23		1		15	2	196
PRE 6	225	69		1	5		32	10	21	6	1	1		11		1		11	4	121
PRE 7	65	16			2	1	6	4	3	1				6				5		37
PRE 8	263	51			1	1	14	26	9	11	3		4	12		1		17	4	160
PRE 9	208	94			8		4	78	4	4			1	16		2	4	16	2	69
PRE 10	200	50			1	1	9	31	7	7				5			3	26	4	105
PRE 11	298	85	1	1	5		16	52	11		1		1	6		2	2	16	2	183
PRE 12	387	92			7	1	45	17	22	19			3	36			1	13	1	222
PRE 13	269	72			2	1	27	33	9	17			2	20		2		18	2	136
PRE 14	118	21			1		5	4	11	3				10		1		6	2	75
PRE 15	64	5				1	2		2	2				6		1		8	1	41
ELSENHE	14	3			1				2									1		10
TOTL	4199	1222	3	8	89	13	416	483	210	119	7	4	22	222		16	14	221	41	2311

ADULTS CHARGED BY CRIME AND RESIDENCE

p. 56 - 61

JUVENILES CHARGED BY CRIME AND RESIDENCE

p. 62 - 66

# ADULTS CHARGED by crime and residence

1973

TRACT	TOTAL	PART ONE	MURDR MNSTR	RAPE	ROBRY	AGGRV ASSLT	BURGY	LARCY	AUTO THEFT	OTHER ASSLT	FRAUD EMBEZ	COMM VICE	SEX OFFNS	NARC VIOLS	GAMBL	DMV	LIQUOR VIOL	INTOX	DSORD COND	ALL OTHER	
3000	113	1			1					4			2				1	81	2	16	
3500	713	26		1	1	2	5	16	1	39	6	3	2					533	6	54	
010	826	27		1	2	2	5	16	1	43	6	3	4	11	7	7	31	2	614	8	7J
3100	501	22			3	3	4	11	1	28	2	1		2			5	2	394	6	39
3400	376	18		1	1	3	5	7	1	13	2		3	3			6		312	1	18
9999	22	1						1											20		1
011	899	41		1	4	6	9	19	2	41	4	1	3	5		11	2	726	7	58	
2000	699	33		2		1	12	15	3	52	12		5	13	1	35	6	472	11	59	
2100	711	22			1	4	6	8	3	29	3	1	5	6		29	1	570	7	38	
3200	149	7					4	2	1	15	4	1	2	2		11		92	2	13	
012	1559	62		2	1	5	22	25	7	96	19	2	12	21	1	75	7	1134	20	110	
2200	574	35	2		6	3	9	12	3	42	5	1	8	7		25	2	391	9	49	
2300	349	31		3			3	23	2	29		1	5	10		35	3	174	3	57	
013	923	66	2	3	6	3	12	35	5	71	5	2	13	17	1	60	5	565	12	106	
1820	485	30			2	2	8	17	1	36	4	1	1	17		31	5	319	12	29	
1900	173	14	1	1			1	9	2	12	5	1	1	6		27		94	2	11	
6600	16	2						2								1		8		3	
7830	35	7		2				5		2	1		2	3			1	19			
014	709	53	1	3	2	2	9	33	3	50	11	2	4	27		59	6	440	14	43	
6710	11	1					1			1			1			3		5			
6810	8	1						1						4				3			
6921	50	3						2	1	3	2		1			13		14	2	10	
6922	84	6		1				5		4	2		4	12		15	2	20		19	
6930	135	20			1	1	2	15	1	10	10		3	17		22		39	2	12	
7110	59	7			2		1	4		4	3			5		8	1	21	1	7	
7740	11															1		7		2	
020	358	33		1	3	1	4	27	2	22	17		9	10	3	62	3	109	5	50	
6940	108	11		1		1	1	8		13	3	1	3	7		21	1	25	2	18	
6990	30	4						4			2			8		2		11		3	
7010	16									1				2				12		1	
7120	24	2						2		1	1			1				11		8	
021	178	17		1		1	1	14		15	6	1	3	18	3	23	1	59	2	30	
7020	7	1						1			1			1	1			2		1	
7130	14	1				1				1				1	1			10			
7190	59	7					2	3	2	5	3		1	3	1	7		24		8	
7200	13	1			1					2				2				7	1		
022	93	10			1	1	2	4	2	8	4		1	7	3	7		83	1	9	
0110	42	2					1	1		4				4		4		24		4	
0120	22	4						4		2				1		4		7		4	
6820	95	6		1				5		10	7		4	7		12	1	42	1	5	
6830	2																	2			
030	161	12		1			1	10		16	7		4	12		20	1	75	1	13	
6200	6	1						1		1	1					1		2			
6350	76	11						9	2	8	10		1	6	1	10		18	2	9	
6950	5													1				3		1	
7950	14	1						1		2	2			1				7		1	
031	101	13						11	2	11	13		1	8	1	11		30	2	11	
6390	23									3				2		2		9	1	6	
6720	54	2						2		7	4		1	3		6		24	2	5	
6910	6	1					1						1	1		1		2			
032	83	3					1	2		10	4		2	6		9		35	3	11	

1400	343	36		2	4	3	5	21	1	29	3	1	2	6	1	40	2	154	5	64	
1600	303	38		2	1	4	5	25	1	29	2		1	20	1	22	1	141	7	41	
1700	343	40			1	2	1	9	22	5	6	3	3	24	23	1	180	7	31		
040	989	114	2	4	10	4	19	68	7	83	11	4	6	50	2	85	4	475	19	136	
1000	332	27	1	2			1	7	13	3	25	8		3	43	2	34	4	151	6	29
1200	150	14		1				1	9	3	8			1	21	2	16	1	74	3	10
1300	292	32			2				30		24	7	2	5	44		26	3	110	2	37
041	774	73	1	3	2	1	8	52	6	57	15	2	9	108	4	76	8	335	11	76	
1110	126	8					2		5	1	11	3			11	1	11	2	67	1	11
1120	81	27						27			6	1			4		2	31	2	8	
1810	184	18	1		2	2	1	12			10	4		1	12		11	103	7	18	
6410	11											1				1	2	6	1		
6430	17										1						2	1	8	1	4
6500	17										1						4	9			1
042	436	53	1		2	4	1	44	1	29	10			1	25	2	30	5	224	12	42
0410	74	1						1			3	2		2	9		11	39	2	5	
0420	54	3					1		2		5	1		2	2		11	26	1	3	
0500	96	6			2	2		1	1		7	2		1	4		13	52	4	7	
0600	241	17		1	3			10	3		24	7		4	17		25	4	117	5	21
6330	23	1						1			2	1		1	4		2	11	1	1	
6420	5	1						1										3			1
7820	48	4		1	1	1	1	1			3		2		4		9	24	2		
043	541	33		2	6	4	1	16	4	44	13	3	9	40		71	4	272	14	38	
0210	33										5	2					8	10	1	7	
0220	28	2						2			4	1			3	1	3	1	11		2
6310	17											1			1	4	1	7		3	
6320	29	3						3			2	1		1	3		3	12	2	2	
6340	1																	1			
7811	39	6		1				5			5	1			1		10	12		4	
7812	29	2						2			7	2			4		6	7		1	
044	176	13		1				12		23	8		1	12	1	34	2	60	3	19	
0720	328	46	1	4	4		9	27	1	30	4	1	3	12	1	38	2	136	7	48	
0730	457	73	3	4	7	4	6	48	1	53	7	3	6	12	5	40	4	153	8	93	
7510	430	42	1	2	5		4	26	4	62	22		4	16	2	52	3	142	6	79	
7520	108	9					1	7	1	12	4		1	9		3		49	3	18	
050	1323	170	5	10	16	4	20	108	7	157	37	4	14	49	8	133	9	480	24	238	
0330	96	4		1	1			1	1		9	7		5	4		11	1	49		6
0710	160	14		1	1	1	4	8		16	4		5	4	1	16	3	72	1	24	
0810	70	3			1			2		8	2			1		8	1	41	2	4	
0820	120	8					1	2		17	1			8		13	1	54		18	
0910	275	32					4	7	20	1	33	10		1	14		32	1	108	7	37
0920	268	17			2	2	4	9		36	3		4	11	3	23	2	132	3	34	
051	989	78		1	5	8	17	45	2	119	27		15	42	4	103	9	456	13	123	
0310	77	5					1	2	2	7	2		2	2		11	1	37	2	8	
0320	48	4				1	1	1	1	4	2		1	4		5		24	1	3	
7530	90	4					1	2	1	10	8			13	1	9		35	1	9	
7710	93	4						4		9	1		2	10		12		46	1	8	
7720	193	21			1	1	1	18		10	8	1	1	14	1	40	1	69	3	24	
7730	49	3						3		5	1			4		2		24	2	8	
052	550	41			1	2	4	30	4	45	22	1	6	47	2	79	2	235	10	60	
3600	791	37	1	2	2	1	8	21	2	33	7		4	14	4	47	6	546	9	84	
060	791	37	1	2	2	1	8	21	2	33	7		4	14	4	47	6	546	9	84	
2800	487	53	1	2	9	4	6	24	7	32	6	2	8	18	3	41	4	208	7	105	
061	487	53	1	2	9	4	6	24	7	32	6	2	8	18	3	41	4	208	7	105	
2900	539	61	2	2	8	5	10	28	6	36	5	4	3	15	2	34	3	268	6	102	
062	539	61	2	2	8	5	10	28	6	36	5	4	3	15	2	34	3	268	6	102	
1500	405	62		4	8	3	14	30	3	46	7		5	16	4	24	1	162	8	70	
063	405	62		4	8	3	14	30	3	46	7		5	16	4	24	1	162	8	70	

# ADULTS CHARGED by crime and residence

1973

TRACT	TOTAL	PART ONE	MURDR MNSTR	RAPE	ROBRY	AGGRV ASSLT	BURGY	LARCY	AUTO THEFT	OTHER ASSLT	FRAUD EMREZ	COMM VICE	SEX OFFNS	NARC VIOLS	GAMBL	DMVI	LIQUOR VIOL	INTOX	DSORD COND	ALL OTHER
2400	120	11	1	2	2	1		5		15	1	1		3		13	3	52	1	20
7600	91	8		1				5	2	8	7			2		9		31	4	21
064	211	19	1	3	2	1		10	2	23	8	1		5	1	22	3	83	5	41
2510	190	18		1		1	5	9	2	18	3	1	2	16	4	23	1	64	2	38
2520	292	29	3	3	1	2	4	16		33	14	5	5	11	1	37	2	107	1	47
9000	18	3				1		2		1				2		4		6	1	1
065	500	50	3	4	1	4	9	27	2	52	17	6	7	29	5	64	3	177	4	86
2600	270	30	5	3	4	2	5	8	3	28	11		6	18	3	31	2	108	3	30
7410	49	4		1			2	1		4				2		7		27	1	4
9210	27	1						1		2				4		6		10	1	3
070	346	35	5	4	4	2	7	10	3	34	11		6	24	3	44	2	145	5	37
7421	51	7		1	2			4		3	2			1	2	4		28		6
7490	13	1			1									2		2		7		1
7590	181	22	1		3	1	1	14	2	14	8			14		29	1	57	6	30
071	245	30	1	1	6	1	1	18	2	17	10			17	2	35	1	90	6	37
7390	17	2						2								5		5	2	3
7422	10	1	1							2	1					1		4		1
9390	40	1					1			2	1	4	1		4	1	14	1	11	
072	67	4	1				1	2		4	2	4	1		9	2	23	3	15	
4100	330	20	2		1		6	10	1	21	4	1	2	4	2	21		225	3	27
5100	331	41	2	2	2	3	7	24	1	47	2	3	10	10		28	1	145	3	41
080	661	61	4	2	3	3	13	34	2	68	6	4	12	14	2	49	1	370	6	68
4200	542	14					7	7		16	4	1	3	5		27		433	2	37
4300	594	23	2	3	1	1	4	12		41	4	1	5	12	6	51	3	386	9	53
4400	27	6					1	4	1				3	1				14		3
8500	69	6						4	2	6	1		1	6		9		35	1	4
081	1232	49	2	3	1	1	12	27	3	63	9	2	12	24	6	87	3	868	12	97
5000	397	24	1		2	3	4	11	3	33	5		1	3	5	32	3	248	7	36
082	397	24	1		2	3	4	11	3	33	5		1	3	5	32	3	248	7	36
4900	281	24		2	2	1	3	11	5	20	12		2	8		31	1	145	7	31
8330	19	3						1	2	2	1							10		2
083	300	27		2	2	1	3	12	7	22	13		2	8		31	2	155	7	33
8340	68	6					1	3	2	8	2			1		3	1	40		7
9710	52	4			1	1		2		3	2	1		2		1	1	29	1	8
9720	10	1						1		3	2			1				2		1
9790	32	2	1						1	6				4				14	3	3
084	162	13	1		1	1	1	6	3	20	6	1		8		4	2	85	4	19
2710	167	21			1		4	16		10	7	3	5	10	2	18		57	5	29
2720	12									1				2		4		5		
2730	43	2						2		2	1		2	6		4	1	22	1	2
2740	30	1						1		2	1			12		5		9		2
2750	65	5					1	4		9	4	1	1	7		6	1	23	1	7
9100	26	3						3		2	2			2		5		11		3
9220	41	2					1		1	3	1		1	4		7	1	21		1
090	384	34			1		6	26	1	27	14	4	9	43	2	49	3	148	7	44

2760	57	6				4	2		4	2		7		13		21	1	3	
2770	37	2			1			1	4	1		6		4	1	11	1	7	
2780	32	5					5		1			4		3	1	16		1	
8900	43	2					2			1		1		7		23	1	6	
9230	76	3				1	2		6	6	2	3		7		38	4	7	
9250	42	3	1				2		6	1	1	2		3		19	3	4	
9321	32	1					1		2	1	1			7		17		3	
9331	27	2			1		1		3			2		4		11		5	
9332	61	6	2		1		2	1	11	3	1	2	1	9	2	14	1	11	
9333	37	3					3		1	1	1	8	1	10		5	1	6	
9334	74	10				2	7	1	8	4	2	1	10	6		17	1	15	
091	518	43	3	2	1	7	27	3	46	20	2	9	45	3	73	4	192	13	68
9323	74	4				1	3		10	3		1	6	1	10		27		12
9324	85	14					14		3	8		1	15		16	1	15	1	11
9335	77	11				2	9		8	7	1		10		8	1	21	2	8
9430	35	3			1		2		3				4		5		13	2	5
092	271	32			1		3	28	24	18	1	2	35	1	39	2	76	5	36
4810	75	3			1		2		2	2		4	3		13		41	2	5
4820	146	14			2	1	5	4	15	4			4		13	2	80	1	13
8311	115	7			3	1	1	2	21	3			8	2	17		40	5	12
8312	133	13				1	3	9	12	3	1	1	7	2	9	1	64	2	18
8321	60	2					1	1	7	1	1		2		12		28		7
8322	141	7					1	5	13	1		1	7		13		78	5	16
8390	168	13			1		2	7	15	4	3	2	9		22	1	73	3	23
100	838	59	1	1	7	3	12	30	85	18	5	8	40	4	99	4	404	18	94
4610	67	4					3	1	8	3		1	2	1	14		30		4
4620	189	4			1		1	2	20	3		1	11	1	24		108	4	13
4700	465	39	4		9	3	4	17	45	8	1	2	16	6	69	3	211	4	61
8120	59	4			1		2	1	3	2			3		8	4	24		11
8230	17	2						2	4				1		8		8		2
101	797	53	4	11	5	5	25	3	80	16	1	4	33	8	115	7	381	8	91
8190	60	1				1			6	3		1	3		7		26	2	11
9600	29	3			1			2				1					20		5
9730	9	1						1					1				7		
9800	7	1						1				1					4		1
102	105	6			1			4	6	3		3	4		7		57	2	17
4000	485	14			1	3	5	4	15	2	3	2	2		31		390	6	20
110	485	14			1	3	5	4	15	2	3	2	2		31		390	6	20
3900	457	25	1	1			2	18	21	3	5	10	7	2	17	2	321	6	38
111	457	25	1	1			2	18	21	3	5	10	7	2	17	2	321	6	38
5200	330	10			1		1	6	29	4	1	6	1	1	25	1	229	4	19
5700	303	14	2		1		4	4	18	3	2	9	10		28	7	183	4	25
112	633	24	2	1	1		5	10	47	7	3	15	11	1	53	8	412	8	44
5810	264	12				1		1	27	2		2	6		30	1	158	9	17
5820	217	6						2	28	1	1	4	3	1	21	4	129	3	16
113	481	18			1			3	55	3	1	6	9	1	51	5	287	12	33
6100	666	37	1	2	2	4	6	16	52	2		3	2	2	35	5	473	13	42
114	666	37	1	2	2	4	6	16	52	2		3	2	2	35	5	473	13	42
3800	1000	100	3	2	20	1	12	57	82	12	11	19	44	4	62	8	455	25	178
5300	971	95	3	6	14	8	7	56	100	13	6	15	21	6	75	4	447	25	164
120	1971	195	6	8	34	9	19	113	182	25	17	34	65	10	137	12	902	50	342
3700	1048	148	5	3	12	7	27	89	101	14	17	12	66	14	77	9	396	25	169
121	1048	148	5	3	12	7	27	89	101	14	17	12	66	14	77	9	396	25	169
5410	350	53	2	1	7	1	6	28	40	10	8	3	17	5	26	3	102	6	77
122	350	53	2	1	7	1	6	28	40	10	8	3	17	5	26	3	102	6	77
5500	705	77	1	3	8	5	8	51	88	11	3	5	22	2	57	6	307	14	113
5610	291	20			1	3	15	1	22	4		5	10	1	24	1	143	11	50
123	996	97	1	3	8	6	11	66	110	15	3	10	32	3	81	7	450	25	163

# ADULTS CHARGED by crime and residence

1973

TRACT	TOTAL	PART ONE	MURDR MNSTR	RAPE	ROBRY	AGGRV ASSLT	BURGY	LARCY	AUTO THEFT	OTHER ASSLT	FRAUD EMBEZ	COMM VICE	SEX OFFNS	NARC VIOLS	GAMBL	OMVI	LIQ. VIOL	INTOX	DSORD. COND	ALL OTHER
5420	341	47		1	3	2	22	18	1	35	4	1	2	20	6	42	3	115	6	60
124	341	47		1	3	2	22	18	1	35	4	1	2	20	6	42	3	115	6	60
5620	228	11			1	1	3	6		26	3		1	4		18	2	137	8	18
5900	124	6					2	4		13	2			5	1	11	2	66	1	17
6000	298	31			5	1	1	24		25	2		3	5		10	2	180	5	35
8720	136	7	1		2	2		2		16	4		4	3		24	1	59	6	11
130	786	55	1		8	4	6	36		80	11		8	17	2	63	7	442	20	81
8710	153	20		2			1	16	1	22	4	2	3	6	2	22		55	2	15
8730	109	10	1					9		11	5	1	2	3		14		46	3	14
8740	10	1						1		1				1				7		
131	272	31	1	2			1	26	1	34	9	3	5	10	2	36		108	5	29
8821	158	8	1			1	2	4		16	1	1	1	2		11	3	96	3	16
8822	57	3						3		10		1		1	1	11		23	1	6
8823	173	15				2	1	10	2	16	6		3	3	2	19	1	87	6	15
9520	56	3						3		4	1					8		31	1	8
9590	33									2	1			3			4	19	1	3
132	477	29	1			3	3	20	2	48	9	2	4	9	3	49	8	256	12	48
8811	156	7						6	1	9	2		4	8	1	13	1	86	3	22
8812	191	19	1	1	2		1	14		19	3	1	5	2	2	37	2	72	3	26
8813	143	25		1	2	1	6	15		11	4		1	7		20	1	45	5	24
8814	23	2					1	1		2	2					4		6	1	6
9440	26									3			1	3				16	1	2
9450	10	1						1		1	2							4		2
9510	3																	3		
133	552	54	1	2	4	1	8	37	1	45	13	1	11	20	3	74	4	232	13	82
9311	67	1						1		7	1		1	12		14		22		9
9312	59	1							1	5	3		3	5		9	1	28	1	3
9322	75	5	1	1				3		11	1			6		13		26	3	10
9340	57	5	1		1			3		1	3			1		4		38		5
9383	7	1						1			2							3		1
9384	7									1								2		2
140	272	13	2	1	1			8	1	25	10		4	24		41	1	119	5	30
9370	122	7						7		14	4		3	10		20		44	3	17
9385	3																	3		
9410	22	1						1			2					7		6	3	3
9420	86	8			4		1	3		11	1		1	5		11	3	34	2	10
9490	16	3						3		1				3		1		5	1	2
141	249	19			4		1	14		26	7		4	18		39	3	92	9	32
9240	39	1						1		4	6			5		2	3	15		3
9350	16	2			1			1		2						2	1	7		2
9361	40	3				1		2		4	6		2	3		5		14		3
9362	22	2	1					1		2	1		1	6		3		5		2
9381	5													1				1	2	1
9382	21									3	2					2		12	2	
142	143	8	1			1		5		15	15		3	15		14	5	55	3	10
4500	289	16		1	1	2	5	6	1	25	2		2	12	1	42	2	156	7	24
8290	71									5	7		1	2		8		38		9
8400	16	1				1							1	1		2		8	1	1
150	376	17		1	1	3	5	6	1	30	9		4	15	3	52	2	202	8	38

CENSUS TRACT	TOTAL	PART ONE	MURD MNSTR	RAPE	ROBRY	AGGRV ASSLT	BURGL	LARCY	AUTO THEFT	OTHER ASSLT	FRAUD EMBEZ	COMM VICE	SEX OFFN	NARC VIOLS	GAMBL	DMVI	LIQUOR VIOLS	INTOX	USURD COND	ALL OTHR
8110	48	3			1	1		1		8	4			6		7		14	2	2
8210	76	6						5	1	6	4		2	4		7	1	39	2	5
151	124	9			1	1		6	1	14	8		2	12		14	1	53	4	7
7920	19	1		1						3				3				10	1	1
7930	46	3						3		2	1		1	2	2	5		25	1	4
7940	7													1				4		2
8000	1									1										
152	73	4		1				3		6	1		1	6	2	5		39	2	7
0000	3084	257	4	4	21	6	24	166	32	160	68	11	36	164	4	318	11	1592	54	409
8888	784	46	3	1	1		6	25	10	39	13		14	44	6	57	4	444	9	108
154	3868	303	7	5	22	6	30	191	42	199	81	11	50	208	10	375	15	2036	63	517
PRE 1	4916	249	3	10	15	18	57	128	18	301	45	10	36	81	9	236	22	3479	61	387
PRE 2	629	65		2	4	3	7	45	4	45	27	1	13	65	9	92	4	211	8	89
PRE 3	345	28		1			2	23	2	37	24		7	26	1	40	1	140	6	35
PRE 4	2916	286	4	10	20	13	29	192	18	236	57	9	26	238	9	296	23	1366	59	311
PRE 5	2862	289	5	11	22	14	41	183	13	321	86	5	35	138	14	315	20	1171	47	421
PRE 6	2933	282	8	17	30	18	47	140	22	222	50	13	27	97	19	232	20	1444	39	488
PRE 7	658	69	7	5	10	3	9	30	5	55	23		10	42	5	88	5	258	14	89
PRE 8	2752	174	8	7	9	9	33	90	18	206	39	7	27	57	13	203	11	1726	36	253
PRE 9	1173	109	3		4	1	16	81	4	97	52	7	20	123	6	161	9	416	25	148
PRE 10	1740	118		6	18	9	17	59	9	171	37	6	15	77	12	221	11	842	28	202
PRE 11	2722	118	4	5	7	4	21	59	18	190	17	12	36	31	6	187	20	1883	45	177
PRE 12	4706	540	14	16	64	25	85	314	22	468	68	46	61	200	38	363	34	1965	112	811
PRE 13	2087	169	4	4	12	8	18	119	4	207	42	6	28	56	10	222	19	1038	50	240
PRE 14	664	40	3	1	6	1	1	27	1	66	32		11	57		94	9	266	17	72
PRE 15	573	30		2	2	4	5	15	2	50	18		7	33	5	71	3	294	14	48
ELSEWHE	3868	303	7	5	22	6	30	191	42	199	81	11	50	208	10	375	15	2036	63	517
TOTL	35544	2869	70	102	245	136	418	1696	202	2871	698	133	409	1529	166	3196	226	18535	624	4288



# JUVENILES CHARGED by crime and residence

1973

CENSUS TRACT	TOTAL	PART ONE	MURD MNSTR	RAPE	ROBRY	AGGRV ASHLT	BURGL	LARCY	AU TO THEFT	OTHER ASHLT	FRAUD EMBEZ	COMM VICE	SEX OFFN	NARC VIULS	GAMBL	OMVI	LIQUOR VIOLS	INTOX	DSURD COND	ALL OTHR
3000	9	2			1		1													7
3500	15	4					2	2		1			1	1					1	7
010	24	6			1		3	2		1			1	1					1	14
3100	20	5			2			3										1		14
3400	29	7					1	3	3	2			1					2	2	15
011	49	12			2		1	6	3	2			1					3	2	29
2000	130	46			5		15	19	7	3				3				7	1	70
2100	9	4			2		1	1										1		4
3200	5	1						1		1										3
012	144	51			7		16	21	7	4				3				8	1	77
2200	40	8					8							2				4		26
2300	49	16			1	1	8	2	4	1				1				2		29
013	89	24			1	1	16	2	4	1				3				6		55
1820	26	4						4										3		19
1900	3																			3
6600	4	1			1															3
014	33	5			1			4										3		25
6710	2	2						1	1											
6810	3	2						2						1						
6921	18	3						3						1				3		11
6922	21	7					5	2		2				3			2	2	1	4
6930	21	5					1	4						5				1		10
7110	13	5						5		1									1	6
7140	4	2						2						1						1
020	82	26						17	1	3				11				2	6	32
6940	33	9			1		4	3	1					1		1		3		19
6990	1	1						1												
7010	2																			2
7120	9	3					1	2		1										5
021	45	13			1		5	6	1	1				1		1		3		26
7020	3																			3
7130	1																			1
7190	7	1					1							2				2		2
7200	2																			2
022	13	1					1							2				2		8
0110	5	1						1												4
0120	2													1						1
6820	26	2			1			1						1				2		21
030	33	3			1			2						2				2		26
6200	2																			2
6350	4													1				1		2
6950	2																			2
031	8													1				1		6
6390	3													1					1	1
6720	5	1						1					1							3
032	8	1						1					1	1				1		4
1400	51	20			1	1	5	8	5	2	1		2	3				1	2	20
1600	59	23					11	9	3	3				1				2	1	29
1700	37	16			4		4	4	4									4	1	16
040	147	59			5	1	20	21	12	5	1		2	4				7	4	65

1000	20	5				2	2	1	1			1			2		11			
1200	5	1						1							1		2			
1300	12	1						1							1		5			
041	37	7				2	3	2	1			1		6	4		18			
1110	5								1								4			
1810	2	1						1									1			
6430	1								1											
6500	2																2			
042	10	1						1	2								7			
0410	10	3						1	2						1		6			
0420	15	5						3	2	1							9			
0500	16	3				2	1							2		1	10			
0600	42	12				6	4	2	1				1	1	4	1	22			
6330	2													1			1			
7820	1														1					
043	86	23				8	9	6	2					4	1	6	2	48		
0210	4	1						1								1		2		
0220	3								1						2					
6310	1														1					
6320	3	1							1						1			1		
6340	1																	1		
7811	17	4				1	1	2							3			7		
7812	7														3			4		
044	36	6				1	2	3	1					10	4			15		
0720	64	20						9	11						2		1	41		
0730	86	54						16	25	8	1				3		1	26		
7510	85	32			1	4		11	11	5	4			1	1		1	44		
7520	23	5						1			1				2		2	13		
050	258	111			1	12	1	37	47	13	6			2	8	2	3	2	124	
0330	9														1		1		7	
0710	18	8						4	2	2						1		9		
0810	10	2								2						1		8		
0820	22	4						1	3		1				1			15		
0910	51	18			2	1		10	4	1	1				2		1	29		
0920	38	11				1		8	1	1	1				3		1	22		
051	148	43			2	2	23	10	6	2	2				7		5	1	90	
0310	4	2							1	1					1				1	
0320	13	1						1			1				2		1		8	
7530	19	8						7		1						2			9	
7710	16	2							1	1					2				12	
7720	18	7						5	2						5				6	
7730	9										1				2		1		4	
052	79	20						13	4	3	2				12		1	3	1	40
3600	43	14						3	9	2					5		1		23	
060	43	14						3	9	2					5		1		23	
2800	40	19						7	6	6	1			1					19	
061	40	19						7	6	6	1			1					19	
2900	101	50			1	2	1	19	22	5	3				3		2		43	
062	101	50			1	2	1	19	22	5	3				3		2		43	
1500	75	42				2		9	20	11	2			2	1		1		27	
063	75	42				2		9	20	11	2			2	1		1		27	
2400	9	2			1	1											3		4	
7600	7	1			1										1				5	
064	16	3			2	1									1		3		9	
2510	17	6			2			1	2	1								1	10	
2520	33	13				1		4	4	4							1	1	18	
9000	6																		4	
065	56	19			2	1		5	6	5					2		1	2	32	

# JUVENILES CHARGED by crime and residence

## 1973

CENSUS TRACT	TOTAL	PART ONE	MURD MNSTR	RAPE	ROBRY	AGGRV ASSLT	BURGL	LARCY	AUTO THEFT	OTHER ASSLT	FRAUD EMBEZ	COMM VICE	SEX OFFN	NARC VIOLS	GAMBL	OMVI	LIQUOR VIOLS	INTOX	DSORD COND	ALL OTHR
2600	21	9				1	1	3	4					3				2		7
7410	2																	1		1
9210	3									1						1				1
070	26	9				1	1	3	4	1				3		1		3		9
7421	18	3						2	1	1				2				1		11
7490	4													1						3
7590	40	14	1				6	5	2					3		1		2		20
071	62	17	1				6	7	3	1				6		1		3		34
7422	2																	1		1
9390	6	1						1										2		3
072	3	1						1										3		4
4100	34	6					2	3	1	1				3				3		21
5100	47	16			1		3	9	3	2			4					2	2	21
080	81	22			1		5	12	4	3			4	3				5	2	42
4200	16	1						1			1							2		12
4300	65	15			1		8	3	3	3	1			2				7		37
4400	2	1						1												1
8500	6									1						1		2		2
081	89	17			1		8	5	3	4	2			2		1		11		52
5000	51	19			1		6	6	6	2				2				2		26
082	51	19			1		6	6	6	2				2				2		26
4900	40	13					3	8	2	4				1						22
8330	3	2					2											1		
083	43	15					5	8	2	4				1				1		22
8340	9	6						4	2											3
9710	6	1						1						1						4
9720	1	1						1												
9790	2																1	1		
084	18	8					6	2						1		1	1			7
2710	9	3							3											6
2720	1													1						
2730	5													2						3
2740	3													1			1			1
2750	11	2			1				1				2							7
9100	4	1						1						2						1
9220	4													1				1		2
090	37	6			1			1	4				2	7		1	1			20
2760	3	3					1		2											
2770	6	2					2											1		3
2780	3																	1		2
8900	1													1						
9230	5	1							1							1				3
9250	1	1																		
9321	11	1						1	1											10
9331	3													1				1		1
9332	14	2						2												12
9333	2																			2
9334	14													1				2		11
091	63	10					3	3	4					3		1		5		44

9323	17	5		2		2	1					1	11				
9324	9	3			1	2		1	1				4				
9335	15	2				1	1				1	2	9				
9430	5	2				2							1				
092	46	12		2	1	7	2	1	1	1		3	25				
4810	12	4				1	3			1		2	5				
4820	25	6			4	1	1	1		1	2	1	14				
8311	17	6				6						1	9				
8312	25	7				7		1	1	2		2	12				
8321	16	1					1					2	13				
8322	14	1				1						5	8				
8390	50	17			1	4	10	2	1			2	30				
100	159	42			1	9	25	7	3	1	1	5	91				
4610	10											5	2	3			
4620	30	8		1		2	1	4		1		2	19				
4700	49	8			4	1	3			1		2	36				
8120	3									1		1	1				
101	92	16		1	4	3	4	4		3		2	10	2	59		
8190	8	1			1				2				2	3			
9600	5	1					1			1		1	2				
9730	1	1						1									
9800	1	1						1				1	2	5			
102	15	4			1		1	2	2	1							
4000	7	1				1						2	4				
110	7	1				1						2	4				
3900	14	7				2	1	4		1			6				
111	14	7				2	1	4		1			6				
5200	23	8				5	3				2		2	11			
5700	25	5				4	1		1		1		2	1	15		
112	48	13				9	4		1		3		4	1	26		
5810	23	11				10	1				3	1		8			
5820	24	5				2	2	1					1	18			
113	47	16				12	3	1			3	1	1	26			
6100	50	18		1	6	4	6	1			1		5	1	25		
114	50	18		1	6	4	6	1			1		5	1	25		
3800	45	15			3	8	4		4		3		3	20			
5300	124	62			4	35	18	5	2		3	5	3	1	48		
120	169	77			7	43	22	5	6		3	8	6	2	68		
3700	84	35			4	14	12	5	4		9		1	1	34		
121	84	35			4	14	12	5	4		9		1	1	34		
5410	53	14			1	5	2	6	4					1	34		
122	53	14			1	5	2	6	4					1	34		
5500	130	47			4	1	15	20	7	5	1	7		3	1	66	
5610	45	17					3	8	6	3		5	1	3	16		
123	175	64			4	1	18	20	13	8	1	12	1	6	1	82	
5420	35	11			1		7	2	1	4		2	1		2	14	
124	35	11			1		7	2	1	4		2	1		2	14	
5620	38	6					1	4	1	4		3		3	22		
5900	33	7					3	4		4				3	1	22	
6000	58	14			1	2	2	7	2	4		1	2	1	31		
8720	18	7				1	5	1		4				1	10		
130	147	34			1	3	11	16	3	8		1	5	1	11	2	85
8710	14	9					1	6	2			3			2		
8730	27	7					4	3		2		2			1	15	
131	41	16					5	9	2	2		5			1	17	

# JUVENILES CHARGED by crime and residence 1973

CENSUS TRACT	TOTAL	PART ONE	MURD MNSTR	RAPE	ROBRY	AGGRV ASSLT	BURGL	LARCY	JUTO THEFT	OTHER ASSLT	FRAUD EMBEZ	COMM VICE	SEX OFFN	NARC VIOLS	GAMBL	OMVI	LIQUOR VIOLS	INTOX	DSORD COND	ALL OTHR
8821	34	10			1		9							4		1		2		17
8822	12	3				1			2	2								2		5
8823	32	4			1			3								1	1	4		20
9520	13	8			2			6												5
9590	4	2						2												2
132	95	27			4	1	9	11	2	4				4		2	1	8		49
8811	50	4					4			1				13				6		26
8812	44	19			4		6	8	1	1				2				1		21
8813	26	10					7	2	1	1				2				2		11
8814	6	1						1		1										4
9440	5	4						3	1	1										1
133	131	38			4		17	14	3	4				17				8	1	63
9311	21	7			1		3		3					1				3	1	9
9312	9	5					3	1	1							1				3
9322	22	7			1		2	2	2					1				3		11
9340	5	1						1												4
9383	2	1						1												1
140	59	21			2		8	5	6					2		1		6	1	28
9370	47	6						2	4	1				5				3	1	31
9410	5	1						1												4
9420	12	2						2						2				1		7
9490	4	2						1	1										1	1
141	68	11						6	5	1				7				4	2	43
9361	8	1							1											7
9362	5	2						1	1					1						2
9381	1																			1
9382	3	1					1							1						1
142	17	4					1	1	2					2						11
4500	45	5					1	2	1	1	2		1	3				5		29
8290	10													3				1		6
150	55	5					1	2	1	1	2		1	6				6		35
8110	3	1					1			1				1						3
8210	6													2		1				3
151	9	1					1			1				3		1				3
7930	5	1						1										1		3
152	5	1						1										1		3
0000	286	42			4		3	28	7	9				9		3		11		212
8888	154	9			1		1	1	6	1								3		141
154	440	51			5		4	29	13	10				9		3		14		353
PRE 1	339	98			12	1	36	35	14	8			2	7				20	4	200
PRE 2	140	40	1				14	23	2	4				14		1	2	11	2	66
PRE 3	49	4			1			3					1	4				3	1	36
PRE 4	316	96			5	1	31	36	23	11			3	24			1	21	6	153
PRE 5	485	174		1	14	3	73	61	22	10		2		27		2	1	11	4	254
PRE 6	331	147		5	6	1	43	63	29	6		1	1	11				8	2	153
PRE 7	96	27	1			1	7	11	7	2				9		2		9		47
PRE 8	282	81			3		24	37	17	13		2		9		1	1	20	2	149
PRE 9	146	28			3		4	11	10	1			1	11		1	4	9		89
PRE 10	266	62		1	4	2	12	30	13	5		1	1	9			2	26	5	155
PRE 11	166	55	1		6		28	14	6	1		1		7		1		12	2	87
PRE 12	516	201			17	1	87	66	30	20			6	30			2	13	6	232
PRE 13	414	115		1	11	1	42	50	10	16			1	31		3	1	27	4	214
PRE 14	144	36			2		9	12	13	1				11		1		10	3	82
PRE 15	69	7				2	2	2	1	3			1	9		1		7		41
ELSENHE	440	51			5		4	29	13	10				9		3		14		353
TOTL	4199	1222	3	8	89	13	416	483	210	119	7	4	22	222	16	14	221	41	2311	

ADULTS CHARGED BY COLOR, SEX AND PLACE OF ARREST

p. 68 - 72

# ADULTS CHARGED by color, sex and place of arrest

## 1973

CENSUS TRACT	TOTAL	TOTAL WHITE	TOTAL NEGRO	PART1	WHITE		NEGRO		PART2	WHITE		NEGRO	
					MALE	FEMALE	MALE	FEMALE		MALE	FEMALE	MALE	FEMALE
3000	80	16	64	3					77	15	1	57	4
3500	860	264	596	37	7	3	23	4	823	233	21	520	49
010	940	280	660	40	7	1	26	4	900	246	22	577	53
3100	972	921	51	13	10		3		959	821	90	42	6
3300	3	1	2						3	1		2	
3400	1111	799	312	30	18		11	1	1081	739	42	273	27
9999	2731	1661	1070	402	168	18	192	24	2329	1299	176	722	132
011	4817	3382	1435	445	196	18	206	25	4372	2860	308	1039	165
2000	502	462	40	21	16	2	3		481	409	35	32	5
2100	746	712	34	28	22		5	1	718	606	84	23	5
3200	95	77	18	10	2	3	3	2	85	61	11	12	1
012	1343	1251	92	59	40	5	11	3	1284	1076	130	67	11
2200	912	830	82	32	20	1	9	2	880	719	90	61	10
2300	383	59	324	25	6	1	15	3	358	48	4	283	23
013	1295	889	406	57	26	2	24	5	1238	767	94	344	33
1820	292	270	22	7	5		2		285	246	19	17	3
1900	148	135	13	9	7	1	1		139	118	9	12	
6600	9	9		1	1				8	7	1		
7830	9	4	5	4	1		3		5	2	1	1	1
014	458	418	40	21	14	1	6		437	373	30	30	4
6710	1	1							1	1			
6921	71	63	8	2	1		1		69	56	6	4	3
6922	121	112	9	34	19	10	2	3	87	74	9	2	2
6930	178	130	48	58	16	12	15	15	120	90	12	14	4
7110	36	30	6	5	4		1		31	21	5	2	3
7740	14	12	2						14	12		2	
020	421	348	73	99	40	22	19	18	322	254	32	24	12
6940	99	87	12	11	4	2	5		88	73	8	7	
6990	22	19	3	3	2		1		19	13	4	2	
7010	1	1							1	1			
7120	5	5							5	4	1		
021	127	112	15	14	6	2	6		113	91	13	9	
7130	10	7	3	1				1	9	7		1	1
7190	39	37	2						39	33	4	2	
022	49	44	5	1				1	48	40	4	3	1
0110	20	18	2	3	1	2			17	14	1	2	
0120	28	27	1						28	26	1	1	
6820	59	49	10	9	4		4	1	50	40	5	3	2
6830	5	5							5	4	1		
030	112	99	13	12	5	2	4	1	100	84	8	6	2
6200	2	2							2	2			
6350	62	55	7	3	1	1	1		59	44	9	5	1
6950	18	17	1						18	15	2	1	
7950	21	20	1	1	1				20	18	1	1	
031	103	94	9	4	2	1	1		99	79	12	7	1
6390	4	4							4	3	1		
6720	8	8							8	7	1		
032	12	12							12	10	2		
1400	264	100	164	17	2		12	3	247	92	6	131	18
1600	303	223	80	11	7		3	1	292	191	25	69	7
1700	756	632	124	21	11	1	8	1	735	552	68	108	7
040	1323	955	368	49	20	1	23	5	1274	835	99	308	32

1000	304	282	22	11	10		1		293	220	52	21	
1200	179	196	23	6	5		1		173	140	11	19	3
1300	455	378	77	68	21	13	25	9	387	321	23	42	1
041	938	816	122	85	36	13	27	9	853	681	86	82	4
1110	104	94	10	10	4	4	2		94	75	11	5	3
1120	116	95	21	10	3		7		106	86	6	13	1
1810	140	118	22	27	15	2	8	2	113	86	15	9	3
6430	1	1							1	1			
6500	2	2							2	2			
042	363	310	53	47	22	6	17	2	316	250	32	27	7
0410	36	34	2	5	4			1	31	22	8		1
0420	50	48	2						50	43	5	1	1
0500	102	93	9	8	4		3	1	94	70	19	5	
0600	265	256	10	8	6				258	220	28	8	2
7820	160	86	14	29	12	10	1	6	71	60	4	4	3
043	554	517	37	50	26	12	4	6	504	415	64	18	7
0210	27	26	1	1	1				26	23	2	1	
0220	27	24	3	1			1		26	22	2	2	
6310	1	1							1		1		
6340	1		1						1			1	
7811	15	15		1	1				14	14			
7812	26	24	2	1	1				25	21	2	2	
044	97	90	7	4	3		1		93	80	7	6	
0720	199	76	123	57	10	9	25	13	142	48	9	71	14
0730	236	31	205	44	5	2	25	12	192	18	6	139	29
7510	164	64	100	11	2		9		153	50	12	82	9
7520	53	36	17	5	3		2		48	25	8	11	4
050	652	207	445	117	20	11	61	25	535	141	35	303	56
0330	59	59		1	1				58	53	5		
0710	131	107	24	4	3			1	127	96	6	19	4
0810	49	42	7	3	1		2		46	39	2	4	1
0820	111	97	14	7	5	1	1		104	74	17	11	2
0910	151	95	56	9	2	1	6		142	83	9	37	13
0920	327	269	58	8	3		5		319	247	19	49	4
051	828	669	159	32	15	2	14	1	796	592	60	120	24
0310	39	34	5	4	4				35	28	2	4	1
0320	31	29	2	2	2				29	25	2	2	
7530	45	36	9	2			1	1	43	33	3	6	1
7710	84	79	5	6	3	1	2		78	69	6	2	1
7720	325	192	133	203	30	76	30	67	122	76	10	24	12
7730	21	18	3	2		1	1		19	16	1	1	1
052	545	388	157	219	39	78	33	69	326	247	24	39	16
3600	1020	64	956	36	1		28	7	984	55	8	817	104
060	1020	64	956	36	1		28	7	984	55	8	817	104
2800	429	33	396	20			20		409	28	5	317	59
061	429	33	396	20			20		409	28	5	317	59
2900	1013	39	974	42	1		39	2	971	28	10	849	84
062	1013	39	974	42	1		39	2	971	28	10	849	84
1500	375	74	301	18			17	1	357	68	6	249	34
063	375	74	301	18			17	1	357	68	6	249	34
2400	137	15	122	10			10		127	13	2	94	18
7600	175	33	142	10	1		9		165	29	3	125	8
064	312	48	264	20	1		19		292	42	5	219	26
2510	124	34	90	7			7		117	26	8	70	13
2520	183	30	153	26	1		19	6	157	26	3	108	20
9000	12	8	4	1			1		11	6	2	3	
065	319	72	247	34	1		27	6	285	58	13	181	33



# ADULTS CHARGED by color, sex and place of arrest

1973

CENSUS TRACT	TOTAL	TOTAL WHITE	TOTAL NEGRO	PART 1	WHITE		NEGRO		PART 2	WHITE		NEGRO	
					MALE	FEMALE	MALE	FEMALE		MALE	FEMALE	MALE	FEMALE
2600	261	118	83	8	3		5		193	104	11	67	11
7410	117	97	20	2	1		1		115	86	10	16	3
9210	7	4	3	1			1		6	3	1	2	
070	325	219	106	11	4		7		314	193	22	85	14
7421	9	8	1	2	2				7	5	1	1	
7490	4	4							4	4			
7590	66	34	32	8	2		6		58	28	4	23	3
071	79	46	33	10	4		6		69	37	5	24	3
7390	69	61	8	1			1		68	44	17	5	2
7422	8	7	1						8	7		1	
9390	10	9	1	2	1		1		8	6	2		
072	87	77	10	3	1		2		84	57	19	6	2
4100	346	321	25	8	7	1			338	291	22	22	3
5100	278	200	78	23	14		8	1	255	161	25	58	11
080	624	521	103	31	21	1	8	1	593	452	47	80	14
4200	686	617	69	12	6		6		674	558	53	57	6
4300	638	556	82	14	12		2		624	503	41	69	11
4400	21	16	5	2	1		1		19	15		4	
8500	7	6	1				7		7	5	1	1	
081	1352	1195	157	28	19		9		1324	1081	95	131	17
5000	467	439	28	18	9	1	6	2	449	393	36	17	3
082	467	439	28	18	9	1	6	2	449	393	36	17	3
4900	185	155	30	10	9		1		175	128	18	24	5
8330	21	17	4	9	6	1	1	1	12	10		2	
083	206	172	34	19	15	1	2	1	187	138	18	26	5
8340	24	21	3	2	2				22	15	4	2	1
9710	4	4							4	3	1		
9720	1	1							1	1			
9790	1	1							1	1			
084	30	27	3	2	2		20		28	20	5	2	1
2710	107	87	20	8	5	1	2		99	72	9	17	1
2720	30	27	3	1	1				29	25	1	3	
2730	40	33	7						40	30	3	7	
2740	23	23							23	19	4		
2750	95	86	9	4	4				91	72	10	7	2
9100	7	5	2						7	4	1	1	1
9220	18	18		1	1				17	15	2		
090	320	279	41	14	11	1	2		306	237	30	35	4
2760	38	37	1	5	3	2			33	26	6	1	
2770	62	55	7	4	3	1			58	48	3	6	1
2780	16	9	7	2		1		1	14	8		6	
8900	19	12	7	1	1				18	10	1	6	1
9230	5	5		2	2				3	2	1		
9250	11	7	4						11	6	1	3	1
9321	22	21	1	1		1			21	19	1	1	
9331	94	88	6	11	3	5		3	83	70	10	3	
9332	19	9	10	1			1		18	8	1	9	
9333	30	26	4	8	1	4	2	1	22	19	2	1	
9334	42	34	8	3	2	1			39	27	4	8	
091	358	303	55	38	15	15	4	4	320	243	30	44	3

9323	57	56	1						57	55	1	1	
9324	382	237	145	268	43	114	43	68	114	66	14	19	15
9335	54	41	13	2	2				52	37	2	11	2
9430	25	23	2	5	4	1			20	14	4	2	
092	518	357	161	275	49	115	43	68	243	172	21	33	17
4810	40	38	2	3	3				37	29	6	1	1
4820	77	72	5	2	2				75	62	8	5	
8311	155	139	16	23	9	7	5	2	132	103	20	8	1
8312	83	75	8	9	8		1		74	58	9	6	1
8321	20	20		1	1				19	16	3		
8322	61	59	2	1	1				60	52	6	1	1
8390	144	112	32	15	6	2	3	4	129	62	12	4	21
100	580	515	65	54	30	9	9	6	526	382	94	25	25
4610	117	111	6	8	3	3		2	109	102	3	4	
4620	200	189	11	10	10				190	159	20	9	2
4700	344	247	97	15	6	1	8		329	221	19	82	7
8120	14	14		2	2				12	12			
8230	8	8		3	2	1			5	4	1		
101	683	569	114	38	23	5	8	2	645	498	43	95	9
8190	29	28	1	4	4				25	21	3	1	
9730	1	1							1	1			
102	30	29	1	4	4				26	22	3	1	
4000	2514	2012	502	164	43	21	48	52	2350	1712	236	351	51
110	2514	2012	502	164	43	21	48	52	2350	1712	236	351	51
3900	407	272	135	16	8	1	7		391	227	36	117	11
111	407	272	135	16	8	1	7		391	227	36	117	11
5200	280	255	25	8	2		6		272	223	30	18	1
5700	279	260	19	27	20	4	3		252	210	26	14	2
112	559	515	44	35	22	4	9		524	433	56	32	3
5810	270	251	19	16	11		4	1	254	220	20	11	3
5820	148	140	8	2	1	1			146	122	16	6	2
113	418	391	27	18	12	1	4	1	400	342	36	17	5
6100	1134	980	154	54	23	2	21	8	1080	846	109	105	20
114	1134	980	154	54	23	2	21	8	1080	846	109	105	20
3800	863	181	682	40	3	1	31	5	823	137	40	558	88
5300	992	253	739	95	9	5	65	16	897	213	26	581	77
120	1855	434	1421	135	12	6	96	21	1720	350	66	1139	165
3700	1055	165	890	59	5		49	5	996	133	27	724	112
121	1055	165	890	59	5		49	5	996	133	27	724	112
5410	248	55	193	27	5	1	14	7	221	41	8	143	29
122	248	55	193	27	5	1	14	7	221	41	8	143	29
5500	264	100	164	18	1		16	1	246	85	14	160	7
5610	247	192	55	10	3		7		237	177	12	45	3
123	511	292	219	28	4		23	1	483	262	26	185	10
5420	238	67	171	21	1		20		217	61	5	133	18
124	238	67	171	21	1		20		217	61	5	133	18
5620	265	246	19	4	3		1		261	224	19	16	2
5900	63	48	15	7	4	1	2		56	37	6	12	1
6000	270	212	58	7	3		4		263	191	18	43	11
8720	156	116	40	9	1		7	1	147	107	8	31	1
130	754	622	132	27	11	1	14	1	727	559	51	102	15
8710	56	34	22	2		1	1		54	28	5	20	1
8730	82	37	45	3		1	2		79	29	7	41	2
8740	103	42	61	62	8	12	30	12	41	18	4	16	3
131	241	113	128	67	8	14	33	12	174	75	16	77	6

# ADULTS CHARGED by color, sex and place of arrest

**1973**

CENSUS TRACT	TOTAL	TOTAL WHITE	TOTAL NEGRO	PART 1	WHITE		NEGRO		PART 2	WHITE		NEGRO		
					MALE	FEMALE	MALE	FEMALE		MALE	FEMALE	MALE	FEMALE	
8821	118	115	3	5	4		1		113	98	13	2		
8822	60	54	6	6	3	1		2	54	45	5	4		
8823	111	109	2	6	5	1			105	95	8	1	1	
9520	2	2							2	1	1			
9590	4	4							4	4				
132	295	284	11	17	12	2		3	278	243	27	7	1	
8811	96	78	18	6	2		1	3	90	67	9	14		
8812	60	28	32	8	4		4		52	23	1	23	5	
8813	51	24	27	9	3	1		5	42	19	1	18	4	
8814	12	8	4	2	1		1		10	7		3		
9440	4	1	3						4	1		2	1	
133	223	139	84	25	10	1		11	198	117	11	60	10	
9311	32	31	1	3	2			1	29	25	4			
9312	22	22							22	18	4			
9322	24	38	6	4		1		1	40	33	4		3	
9340	7	6	1	5	3	1		1	2	2				
9384	1	1							1	1				
9386	4	4		2	2				2	1	1			
140	110	102	8	14	7	2		2	96	80	13	3		
9370	72	68	4	3	3				69	61	4	4		
9410	2	2							2	2				
9420	19	17	2	3	1	1		1	16	14	1	1		
9490	4	4							4	4				
141	97	91	6	6	4	1		1	91	81	5	5		
9240	14	13	1	1	1				13	9	3	1		
9350	1	1							1	1				
9361	49	45	4	5	3	1		1	44	38	3	3		
9362	15	14	1						15	13	1	1		
9381	3	3		1	1				2	2				
9382	1	1							1	1				
142	83	77	6	7	5	1		1	76	64	7	5		
4500	372	343	29	16	14	1		1	356	289	39	28		
8290	17	14	3	4	2			2	13	11	1	1		
8400	1	1							1	1				
150	390	358	32	20	16	1		2	370	300	41	29		
8110	6	4	2						6	2	2	2		
8210	131	121	10	8	6	1		1	123	107	7	8	1	
151	137	125	12	8	6	1		1	129	109	9	10	1	
7930	5	3	2						5	2	1	2		
7940	17	15	2	1				1	16	13	2	1		
152	22	18	4	1				1	21	15	3	3		
0000	145	107	38	48	26	7		15	97	71	3	19	4	
8888	1	1	3	2				2	2	1		1		
154	149	108	41	50	26	7		17	99	71	4	20	4	
PRE 1	6853	6220	2633	622	283	29		273	37	6231	5324	584	2057	266
PRE 2	597	504	93	114	46	24		25	19	483	385	49	36	13
PRE 3	227	205	22	16	7	3		5	1	211	173	22	13	3
PRE 4	3275	2688	587	235	107	32		72	24	3040	2261	288	441	50
PRE 5	2025	1264	761	368	74	91		108	95	1657	980	119	462	96
PRE 6	3468	330	3138	170	4			150	16	3298	279	47	2632	340
PRE 7	491	342	149	24	9			15		467	287	46	115	19
PRE 8	2679	2354	325	98	66	3		25	4	2581	2084	201	256	40
PRE 9	1196	939	257	327	75	131		49	72	869	652	81	112	24
PRE 10	1293	1113	180	96	57	14		17	8	1197	902	140	121	34
PRE 11	5032	4170	862	287	108	29		89	61	4745	3560	473	622	90
PRE 12	3907	1013	2894	270	27	7		202	34	3637	847	132	2324	334
PRE 13	1513	1158	355	136	41	18		61	16	1377	994	105	246	32
PRE 14	290	270	20	27	16	4		4	3	263	225	25	13	
PRE 15	549	501	48	29	22	2		4	1	520	424	53	42	1
ELSEWH	149	108	41	50	26	7		17		99	71	4	20	4
TOTL	35544	23179	12365	2869	968	394		1116	391	32675	19448	2369	9512	1346

JUVENILES CHARGED BY COLOR, SEX AND PLACE OF ARREST

p. 74 - 78

# JUVENILES CHARGED by color, sex and place of arrest

1973

CENSUS TRACT	TOTAL	TOTAL WHITE	TOTAL NEGRO	PART1	WHITE		NEGRO		PART2	WHITE		NEGRO	
					MALE	FEMALE	MALE	FEMALE		MALE	FEMALE	MALE	FEMALE
3000	4	4							4	3	1		
3500	37	16	21	7				7	30	11	5	7	7
010	41	20	21	7				7	34	14	6	7	7
3100	50	44	2	3	2			1	47	29	17	1	
3400	51	38	13	5	3			2	46	24	11	6	5
9999	779	435	344	301	142	8		149	478	158	127	101	92
011	880	521	359	309	147	8		152	571	211	155	108	97
2000	52	51	1	10	10				42	21	20	1	
2100	35	30	5	11	7	1		3	24	11	11	2	
3200	13	7	6	6	2			3	7	2	3	1	1
012	100	88	12	27	19	1		6	73	34	34	4	1
2200	38	36	2	2				2	36	22	14		
2300	37	10	27	18	4			14	19	2	4	8	5
013	75	46	29	20	4			16	55	24	18	8	5
1820	25	22	3	4	4				21	12	6	2	1
1900	25	22	3	2	1			1	23	18	3		2
6600													
014	50	44	6	6	5			1	44	30	9	2	3
6921	17	16	1	2	1	1			15	12	2		1
6922	37	32	5	11	7	2		1	26	19	4	3	
6930	48	38	10	26	8	8		3	22	19	3		
7740	2	2		1	1				1	1			
020	104	88	16	40	17	11		4	64	51	9	3	1
6940	23	22	1	5	5				18	12	5		1
6990	12	12		3	3				9	7	2		
7120	1	1							1	1			
021	56	35	1	8	8				28	20	7		1
7190	12	12							12	8	4		
022	12	12							12	8	4		
0110	2	2		1	1				1	1			
0120	8	8							8	6	2		
6820	21	20	1	1				1	20	15	5		
030	31	30	1	2	1			1	29	22	7		
6200	1	1							1	1			
6350	3	3							3	2	1		
6950	10	10							10	8	2		
7950	7	7							7	3	4		
031	21	21							21	14	7		
6390	1	1							1		1		
032	1	1							1		1		
1400	29	3	26	8				8	21		3	14	4
1600	30	23	7	12	11			1	18	4	8	5	1
1700	67	56	11	14	11			3	53	25	20	4	4
040	126	82	44	34	22			12	92	29	31	23	9
1000	15	11	4	1	1				14	7	3	4	
1200	20	15	5	6	3	2		1	14	5	5	4	
1300	63	44	19	25	9	2		11	38	20	13	4	1
041	98	70	28	32	13	4		12	66	32	21	12	1

1110	5	5							5	3	2		
1120	5	3	2	3	1		2		2	2			
1810	8	7	1	4	2	1	1		4		4		
042	18	15	3	7	3	1	3		11	5	6		
0410	9	8	1	5	5				4	3		1	
0420	16	15	1	2	2				14	8	5	1	
0500	18	17	1	4	4				14	12	1	1	
0600	27	27		5	5				22	13	9		
7820	17	16	1	10	2	7		1	7	5	2		
043	87	83	4	26	18	7		1	61	41	17	3	
0210	1	1							1		1		
0220	6	6		1	1				5	3	2		
7811	9	8	1	1	1				8	3	4		1
7812	3	3							3	3			
044	19	18	1	2	2				17	9	7		1
0720	57	9	48	26	1	1	18	6	31	6	1	15	9
0730	35	2	33	19	1		14	4	16		1	12	3
7510	41	3	33	16	3		13		23	3	2	16	4
7520	29	19	10	8	3	1	3	1	21	7	8	3	3
050	162	38	124	69	8	2	48	11	93	16	12	46	19
0330	11	11		1	1				10	7	3		
0710	11	8	3	4	2		2		7	5	1		1
0810	10	10		1	1				9	5	4		
0820	7	5	2	3	2		1		4	3			1
0910	36	14	22	10	1		9		26	10	3	10	3
0920	39	18	21	15	1		14		24	14	3	5	2
051	114	66	48	34	8		26		80	44	14	15	7
0310	4	4		1	1				3	3			
0320	4	14		1	1				13	10	3		
7530	7	7							7	5	2		
7710	14	12	2	1	1				13	9	2	2	
7720	68	33	35	38	5	6	10	17	30	19	3		8
7730	6	6							6	6			
052	113	76	37	41	8	6	10	17	72	52	10	2	8
3600	26	8	20	4			4		22	1	5	10	6
060	26	6	20	4			4		22	1	5	10	6
2800	31		31	8			7	1	23			19	4
061	31		31	8			7	1	23			19	4
2900	63	4	59	22	1		21		41		3	28	10
062	63	4	59	22	1		21		41		3	28	10
1500	38	10	28	8	1		7		30	6	3	12	9
063	38	10	28	8	1		7		30	6	3	12	9
2400	10	1	9	4	1		3		6			4	2
7600	9	2	7	6	1		5		3	1		1	1
064	19	3	16	10	2		8		9	1		5	3
2510	16	6	10	2			2		14	2	4	5	3
2520	29	2	27	13			16	3	16	1	1	11	3
9000	3		3	2			2		1			1	
065	48	8	40	17			14	3	31	3	5	17	6
2600	17	9	8	4			4		13	5	4	3	1
7410	19	14	5	6	4		2		13	5	5	3	
9210	1	1									1		
070	37	24	13	10	4		6		27	10	10	6	1
7421	1	1							1		1		
7490	2	2							2	2			
7590	24	7	17	6			5	1	18	3	4	9	2
071	27	10	17	6			5	1	21	5	5	9	2

# JUVENILES CHARGED by color, sex, and place of arrest

## 1973

CENSUS TRACT	TOTAL	TOTAL WHITE	TOTAL NEGRO	PART 1	WHITE		NEGRO		PART 2	WHITE		NEGRO	
					MALE	FEMALE	MALE	FEMALE		MALE	FEMALE	MALE	FEMALE
7390	1	1							1		1		
072	1	1							1		1		
4100	28	24	4	4	1		3		24	16	7	1	
5100	44	33	11	6	5		1		38	21	7	10	
080	72	57	15	10	6		4		62	37	14	11	
4200	41	35	6	7	4	1	2		34	18	12	4	
4300	54	46	8	13	12		1		41	26	8	7	
4400	2	1	1						2		1	1	
081	97	82	15	20	16	1	3		77	44	21	12	
5000	63	59	4	13	13				50	35	11	4	
082	63	59	4	13	13				50	35	11	4	
4900	19	16	3						19	8	8	2	1
8330	8	7	1	7	4	2		1	1	1			
083	27	23	4	7	4	2		1	20	9	8	2	1
8340	2	2							2	2			
9790	2	2		1	1				1		1		
084	4	4		1	1				3	2	1		
2710	5	3	2						5	2	1		2
2720	1	1							1	1			
2730	3	2	1						3	1	1	1	
2740	4	3	1						4	2	1	1	
2750	7	7							7	7			
9100													
090	20	16	4						20	13	3	2	2
2760	8	6	2	3	3				5	3		2	
2770	10	10							10	7	3		
2780	8	6	2	2			2		6	4	2		
9250													
9321	5	3	2	3		1	2		2		2		
9331	15	13	2	4		3		1	11	5	5	1	
9332	6	6							6	5	1		
9333	2	2		2	2								
9334	8	6		1	1				7	6	3		
091	62	54	8	15	6	4	4	1	47	28	16	3	
9323	17	17		3	3				14	13	1		
9324	84	54	30	72	18	26	13	15	12	6	4		2
9335	20	9	11	1			1		19	8	1	6	4
9430	5	5		3	3				2	2			
092	126	85	41	79	24	26	14	15	47	29	6	6	6
4810	5	5		1	1				4	4			
4820	12	12							12	6	6		
8311	48	41	7	27	9	11	2	5	21	18	3		
8312	30	29	1	1	1				29	12	16	1	
8321	2	2		2	2								
8322	7	7		1	1				6	6			
8390	26	23	3	9	9				17	8	6	3	
100	130	119	11	41	23	11	2	5	89	54	31	4	
4610	13	13		1	1				12	10	2		
4620	28	25	3	4	3		1		24	15	7	2	
4700	19	12	7	4	1		3		15	9	2	2	
101	60	50	10	9	5		4		51	34	11	4	2

8190	10	10							10	7	3		
102	10	10							10	7	3		
4000	118	66	52	42	5	5	12	20	76	27	29	16	4
110	118	66	52	42	5	5	12	20	76	27	29	16	4
3900	32	20	12	11	1		10		21	17	2	2	
111	32	20	12	11	1		10		21	17	2	2	
5200	24	23	1	8	7		1		16	13	3		
5700	24	23	1	5	4		1		19	15	4		
112	43	46	2	13	11		2		35	28	7		
5810	30	28	2	5	3		2		25	21	4		
5820	14	13	1						14	6	7	1	
113	44	41	3	5	3		2		39	27	11	1	
6100	56	47	9	14	3	8	1	2	42	20	16	4	2
114	56	47	9	14	3	8	1	2	42	20	16	4	2
3800	56	9	47	10	1		7	2	46	2	6	16	22
5300	90	16	74	34	2		29	3	56	9	5	33	9
120	146	25	121	44	3		36	5	102	11	11	49	31
3700	92	18	74	17	3		14		75	4	11	39	21
121	92	18	74	17	3		14		75	4	11	39	21
5410	37	6	31	11			11		26	2	4	9	11
122	37	6	31	11			11		26	2	4	9	11
5500	53	25	28	12	1		11		41	13	11	15	2
5610	24	17	7	4	1		3		20	12	4	3	1
123	77	42	35	16	2		14		61	25	15	18	3
5420	35	13	22	4			4		31	10	3	11	7
124	35	13	22	4			4		31	10	3	11	7
5620	25	22	3	4	2		2		21	13	7		1
5900	19	13	6	2			2		17	8	5	3	1
6000	24	19	5	5	5				19	8	6	4	1
8720	32	23	9	10	3		7		22	16	4	2	
130	100	77	23	21	10		11		79	45	22	9	3
8710	8	1	7	6	1		5		2			2	
8730	11	8	3	4	2	1	1		7	4	1	2	
8740	10	5	5	9	3	1	5		1		1		
131	29	14	15	19	6	2	11		10	4	2	4	
8821	32	30	2	11	6	3	1	1	21	14	7		
8822	17	17		7	5	2			10	8	2		
8823	22	22		2	2				20	14	6		
9520	2	2							2	2			
132	73	71	2	20	13	5	1	1	53	38	15		
8811	33	28	5	6	2	1	3		27	23	2	2	
8812	23	16	7	5	4		1		18	11	1	3	3
8813	8	6	2	1		1			7		5	1	1
8814	2	2							2	2			
9440	1	1							1		1		
133	67	53	14	12	6	2	4		55	36	9	6	4
9311	13	12	1	1	1				12	6	5		1
9312	9	9		4	4				5	4	1		
9322	17	14	3	7	5		2		10	6	3		1
9340	1	1							1		1		
9383	1	1							1	1	1		
9386	2	2							2	1	1		
140	43	39	4	12	10		2		31	18	11		2



# JUVENILES CHARGED by color, sex and place of arrest

## 1973

CENSUS TRACT	TOTAL	TOTAL WHITE	TOTAL NEGRO	PART 1	WHITE		NEGRO		PART 2	WHITE		NEGRO	
					MALE	FEMALE	MALE	FEMALE		MALE	FEMALE	MALE	FEMALE
9370	55	54	1	4	3		1		51	42	9		
9410	1	1							1	1			
9420	4	2	2						4		2	2	
141	60	57	3	4	3		1		56	43	11	2	2
9240	1	1		1	1								
9350	1	1		1	1								
9361	8	8		1	1				7	7			
9362	5	5		2	2				3		3		
142	15	15		5	5				10	7	3		
4500	45	46		4	4				42	31	11		
8290	3	3		1	1				2	2			
150	49	49		5	5				44	33	11		
8110	1	1							1		1		
8210	9	9							9	6	3		
151	10	10							10	6	4		
7940	5	5							5	3	2		
152	5	5							5	3	2		
0000	13	11	2	3	1		2		10	4	6		
8888	1	1							1		1		
154	14	12	2	3	1		2		11	4	7		
PRE 1	1146	719	427	369	175	9	182	3	777	313	222	129	113
PRE 2	152	135	17	48	25	11	4	6	104	79	20	3	2
PRE 3	53	52	1	2	1		1		51	36	15		
PRE 4	348	268	80	101	58	12	27	4	247	116	82	38	11
PRE 5	369	180	209	144	24	8	84	28	245	112	36	63	34
PRE 6	225	31	194	69	4		61	4	156	11	16	91	38
PRE 7	65	35	30	16	4		11	1	49	15	16	15	3
PRE 8	263	225	38	51	40	3	7	1	212	127	55	29	1
PRE 9	208	155	53	94	37	30	18	16	114	70	25	11	8
PRE 10	200	179	21	50	28	11	6	5	150	95	45	8	2
PRE 11	298	220	78	85	23	13	27	22	213	119	65	23	6
PRE 12	337	104	283	92	8		79	5	295	52	44	126	73
PRE 13	269	215	54	72	35	9	27	1	197	123	48	19	7
PRE 14	118	111	7	21	18		3		97	68	25	2	2
PRE 15	64	64		5	5				59	42	17		
ELSEWHE	14	12	2	3	1		2		11	4	7		
TOTL	4199	2705	1494	1222	479	106	539	96	2977	1362	738	557	300

ADULTS CHARGED BY COLOR, SEX, AND RESIDENCE

p. 80 - 85

# ADULTS CHARGED by color, sex and residence

1973

CENSUS TRACT	TOTAL	TOTAL WHITE	TOTAL NEGRO	PART1	WHITE		NEGRO		PART2	WHITE		NEGRO	
					MALE	FEMALE	MALE	FEMALE		MALE	FEMALE	MALE	FEMALE
3000	113	4	109	1			1		112	4		101	7
3500	713	257	456	26	7	4	14	1	687	230	16	401	40
010	826	261	565	27	7	4	15	1	799	234	16	502	47
3100	501	457	44	22	14	2	6		479	385	56	36	2
3400	376	287	89	18	11		7		358	272	4	81	1
9999	22	13	9	1	1				21	12		9	
011	899	757	142	41	26	2	13		858	669	60	126	3
2000	699	636	63	33	21	6	3	3	666	528	81	51	6
2100	711	686	25	22	21		1		689	598	67	15	9
3200	149	131	18	7	3	1	2	1	142	114	13	15	
012	1559	1453	106	62	45	7	6	4	1497	1240	161	81	15
2200	574	476	98	35	21		13	1	539	400	55	71	13
2300	349	44	305	31	3	2	17	9	318	33	6	255	24
013	923	520	403	66	24	2	30	10	857	433	61	326	37
1820	485	455	30	30	21	6	3		455	390	38	27	
1900	173	160	13	14	7	5	2		159	129	19	11	
6600	16	16		2		2			14	13	1		
7830	35	28	7	7	2	4	1		28	18	4	4	2
014	709	659	50	53	30	17	6		656	550	62	42	2
6710	11	10	1	1	1				10	8	1	1	
6810	8	7	1	1		1			7	6		1	
6921	50	49	1	3	2	1			47	43	3		1
6922	84	81	3	6	5	1			78	71	4	2	1
6930	135	118	17	20	12	5	3		115	82	19	12	2
7110	59	54	5	7	5		2		52	37	12		3
7740	11	11							11	10	1		
020	358	330	28	38	25	8	5		320	257	40	16	7
6940	108	104	4	11	6	4		1	97	84	10	3	
6990	30	28	2	4		4			26	23	1	2	
7010	16	13	3						16	12	1	3	
7120	24	24		2	1	1			22	18	4		
021	178	169	9	17	7	9		1	161	137	16	6	
7020	7	7		1	1				6	5	1		
7130	14	14		1	1				13	10	3		
7190	59	56	3	7	5	2			52	45	4	3	
7200	13	13		1	1				12	12			
022	93	90	3	10	8	2			83	72	8	3	
0110	42	42		2	1	1			40	37	3		
0120	22	22		4	2	2			18	16	2		
6820	95	91	4	6	4	1	1		89	74	12	3	
6830	2	2							2	2			
030	161	157	4	12	7	4	1		149	129	17	3	
6200	6	6		1	1				5	3	2		
6350	76	69	7	11	6	4	1		65	51	8	6	
6950	5	5							5	4	1		
7950	14	13	1	1	1				13	9	3	1	
031	101	93	8	13	8	4	1		88	67	14	7	
6390	23	20	3						23	18	2	3	
6720	54	48	6	2		1	1		52	42	5	5	
6910	6	5	1	1			1		5	5			
032	83	73	10	3		1	2		80	65	7	8	

1400	343	74	269	36	1	1	25	9	307	66	6	195	40
1600	303	141	162	38	13	4	17	4	265	113	11	134	7
1700	343	276	67	40	21	2	10	7	303	221	32	46	4
040	989	491	498	114	35	7	52	20	875	400	49	375	51
1000	332	308	24	27	15	6	3	3	305	251	36	17	1
1200	150	134	16	14	7	4	2	1	136	102	21	9	4
1300	292	255	37	32	13	12	5	2	260	190	40	23	7
041	774	697	77	73	35	22	10	6	701	543	97	49	12
1110	126	107	19	8	1	4	2	1	118	86	16	13	3
1120	81	57	24	27	5	3	5	14	54	44	5	4	1
1810	184	165	19	18	8	5	3	2	166	130	22	11	3
6410	11	11							11	10	1		
6430	17	17							17	17			
6500	17	17							17	16	1		
042	436	374	62	53	14	12	10	17	383	303	45	28	7
0410	74	71	3	1	1				73	58	12	2	1
0420	54	52	2	3	1	2			51	42	7	2	
0500	96	93	3	6	5	1			90	77	10	2	1
0600	241	232	9	17	14	3			224	187	28	8	1
6330	23	23		1	1				22	21	1		
6420	5	5		1		1			4	4			
7820	48	45	3	4	1	1	2		44	42	1	1	
043	541	521	20	33	23	8	2		508	431	59	15	3
0210	33	32	1						33	28	4	1	
0220	28	26	2	2	1	1			26	20	4	2	
6310	17	17							17	16	1		
6320	29	28	1	3	1	2			26	24	1	1	
6340	1	1							1	1			
7811	39	36	3	6	2	3	1		33	29	2	2	
7812	29	28	1	2	1	1			27	23	3	1	
044	176	168	8	13	5	7	1		163	141	15	7	
0720	328	97	231	46	6	3	29	8	282	77	11	171	23
0730	457	39	418	73	1	1	49	22	384	27	10	284	63
7510	430	95	335	42	3	1	27	11	388	81	10	270	27
7520	108	66	42	9	1	1	3	4	99	54	10	31	4
050	1323	297	1026	170	11	6	108	45	1153	239	41	756	117
0330	96	92	4	4	4				92	79	9	4	
0710	160	123	37	14	8	2	2	2	146	108	5	24	9
0810	70	62	8	3		1	1	1	67	50	5	6	
0820	120	98	22	8	4	2	2		112	78	14	19	1
0910	275	130	145	32	8	2	18	4	243	106	14	99	24
0920	268	215	53	17	11	2	4		251	186	16	42	7
051	989	720	269	78	35	9	27	7	911	613	63	194	41
0310	77	75	2	5	4	1			72	61	9	1	1
0320	48	47	1	4	3		1		44	42	2		
7530	90	69	21	4	1	1	2		86	62	5	19	
7710	93	90	3	4	2	2			89	72	14	3	
7720	193	167	26	21	6	5	7	3	172	134	22	11	5
7730	49	43	6	3	2	1			46	37	3	5	1
052	550	491	59	41	18	10	10	3	509	408	55	39	7
3600	791	44	747	37	1	2	21	13	754	36	5	617	96
060	791	44	747	37	1	2	21	13	754	36	5	617	96
2800	487	32	455	53		1	50	2	434	28	3	347	56
061	487	32	455	53		1	50	2	434	28	3	347	56
2900	539	22	517	61		1	48	12	478	12	9	402	55
062	539	22	517	61		1	48	12	478	12	9	402	55
1500	405	37	368	62	1		46	15	343	33	3	260	47
063	405	37	368	62	1		46	15	343	33	3	260	47

# ADULTS CHARGED by color, sex and residence

## 1973

CENSUS TRACT	TOTAL	TOTAL WHITE	TOTAL NEGRO	PART 1	WHITE		NEGRO		PART 2	WHITE		NEGRO		
					MALE	FEMALE	MALE	FEMALE		MALE	FEMALE	MALE	FEMALE	
2400	120	5	115	11				11		109	4	1	93	11
7600	91	19	72	8				5	3	83	19		55	9
064	211	24	187	19				16	3	192	23	1	148	20
2510	190	22	168	18				11	7	172	20	2	137	13
2520	292	30	262	29		1		20	8	263	24	5	204	30
9000	18	16	2	3	2				1	15	14			1
065	500	68	432	50	2	1		31	16	450	58	7	341	44
2600	270	115	155	30	7	2		15	0	240	95	11	114	20
7410	49	43	6	4	3			1		45	38	2	5	
9210	27	24	3	1		1				26	23		3	
070	346	182	164	35	10	3		16	6	311	156	13	122	20
7421	51	50	1	7	4	3				44	38	5	1	
7490	13	12	1	1	1					12	9	2	1	
7590	181	96	85	22	2	3		11	6	159	82	9	60	8
071	245	158	87	30	7	6		11	6	215	129	16	62	8
7390	17	17		2	1	1				15	11	4		
7422	10	10		1	1					9	8	1		
9390	40	38	2	1	1					39	33	4	2	
072	67	65	2	4	3	1				63	52	9	2	
4100	330	287	43	20	14	2		4		310	248	23	32	7
5100	331	196	135	41	13	1		16	11	290	162	20	89	19
080	661	483	178	61	27	3		20	11	600	410	43	121	26
4200	542	507	35	14	13			1		528	459	35	32	2
4300	594	493	101	23	14	3		6		571	417	59	85	10
4400	27	21	6	6	4				2	21	17		4	
8500	69	68	1	6	3	3				63	58	4	1	
081	1232	1089	143	49	34	6		7	2	1183	951	98	122	12
5000	397	379	18	24	17	5		2		373	316	41	14	2
082	397	379	18	24	17	5		2		373	316	41	14	2
4900	281	225	56	24	14	5		5		257	190	16	41	10
8330	19	19		3	3					16	16			
083	300	244	56	27	17	5		5		273	206	16	41	10
8340	68	61	7	6	6					62	49	6	6	1
9710	52	52		4	4					48	43	5		
9720	10	10		1		1				9	5	4		
9790	32	29	3	2	1	1				30	25	2	3	
084	162	152	10	13	11	2				149	122	17	9	1
2710	167	102	65	21	7	3		5	0	146	79	13	47	7
2720	12	12								12	9	3		
2730	43	40	3	2	1	1				41	36	2	3	
2740	30	26	4	1					1	29	22	4		3
2750	65	59	6	5	4	1				60	47	7	4	2
9100	26	26		3	1	2				23	20	3		
9220	41	41		2	1	1				39	33	6		
090	384	306	78	34	14	8		5	7	350	246	38	54	12

2760	57	49	8	6	3	3			51	41	2	8	
2770	37	37		2	2				35	31	4		
2780	32	30	2	2		4		1	27	23	3	1	
6900	43	41	2	2	1				41	36	4		1
9230	76	73	3	3	2	1			73	59	11	2	1
9250	42	27	15	3	1			2	39	23	3	10	3
9321	32	32		1		1			31	28	3		
9331	27	25	2	2	1	1			25	22	1	1	1
9332	61	31	30	6	2			2	55	25	4	25	1
9333	37	34	3	3	1	1			34	28	4	2	
9334	74	42	32	10	4	2		3	64	29	7	23	5
091	518	421	97	43	17	13		8	475	345	46	72	12
9323	74	73	1	4	3	1			70	62	7		1
9324	85	49	36	14	1	7		1	71	35	6	22	8
9335	77	62	15	11	5	3		3	66	44	10	6	6
9430	35	31	4	3	2			1	32	26	3	3	
092	271	215	56	32	11	11		1	239	167	26	31	15
4810	75	74	1	3	3				72	62	9	1	
4820	146	124	22	14	8	2		4	132	105	9	16	2
8311	115	98	17	7	5	1			108	72	20	12	4
8312	133	116	17	13	8	3		2	120	89	16	14	1
8321	60	55	5	2	2				58	51	2	4	1
8322	141	135	6	7	6	1			134	109	19	5	1
8390	168	160	8	13	8	4		1	155	133	15	3	4
100	838	762	76	59	40	11		7	779	621	90	55	13
4610	67	64	3	4	3	1			63	54	6	3	
4620	189	183	6	4	4				185	162	17	5	1
4700	465	281	187	39	16	5		17	426	236	24	156	10
8120	59	58	1	4	2				55	48	6	1	
8230	17	16	1	2		2			15	14		1	
101	797	602	195	53	25	10		17	744	514	53	166	11
8190	60	57	3	1	1				59	46	10	3	
9600	29	28	1	3	2	1			26	24	1	1	
9730	9	2	7	1				1	8	2		6	
9800	7	7		1	1				6	6			
102	105	94	11	6	4	1		1	99	78	11	10	
4000	485	462	23	14	10	4			471	390	58	22	1
110	485	462	23	14	10	4			471	390	58	22	1
3900	457	342	115	25	10	7		3	432	269	56	97	10
111	457	342	115	25	10	7		3	432	269	56	97	10
5200	330	310	20	10	7	1		2	320	264	38	16	2
5700	303	5	8	14	13	1			289	246	35	7	1
112	633	45	28	24	20	2		2	609	510	73	23	3
5810	264	261	3	12	10	2			252	225	24	3	
5820	217	208	9	6	4	1		1	211	173	30	8	
113	481	469	12	18	14	3		1	463	398	54	11	
6100	666	607	59	37	30	3		3	629	501	73	47	8
114	666	607	59	37	30	3		3	629	501	73	47	8
3800	1000	215	785	100	13	4		64	900	156	42	603	99
5300	971	232	739	95	8	3		67	876	194	27	590	65
120	1971	447	1524	195	21	7		131	1776	350	69	1193	164
3700	1048	132	916	148	9	6		100	900	95	22	666	117
121	1048	132	916	148	9	6		100	900	95	22	666	117
5410	350	41	309	53	1			46	297	34	6	220	37
122	350	41	309	53	1			46	297	34	6	220	37
5500	705	266	439	77	13	1		45	628	220	32	340	36
5610	291	208	83	20	7	2		9	271	188	11	61	11
123	996	474	522	97	20	3		54	899	408	43	401	47

# ADULTS CHARGED by color, sex and residence

1973

GENSUS TRACT	TOTAL	TOTAL WHITE	TOTAL NEGRO	PART 1	WHITE		NEGRO		PART 2	WHITE		NEGRO	
					MALE	FEMALE	MALE	FEMALE		MALE	FEMALE	MALE	FEMALE
5420	341	40	301	47		1	42	4	294	30	9	230	25
124	341	40	301	47		1	42	4	294	30	9	230	25
5620	228	209	19	11	7	2	1	1	217	183	17	15	2
5900	124	107	17	6	3	1		2	118	90	13	11	4
6000	298	194	104	31	4	2	13	12	267	164	24	59	20
8720	136	109	27	7	4	2	1		129	95	8	25	1
130	786	619	167	55	18	7	15	15	731	532	62	110	27
8710	153	70	83	20	2	5	7	6	133	57	6	61	9
8730	109	44	65	10	1	3	4	2	99	35	5	54	5
8740	10	2	8	1			1		9	1	1	6	1
131	272	116	156	31	3	8	12	8	241	93	12	121	15
8821	158	155	3	8	5	3			150	131	16	1	2
8822	57	56	1	3	1	2			54	49	4		1
8823	173	167	6	15	9	5	1		158	141	12	4	1
9520	56	53	3	3	1	2			53	41	9	2	1
9590	33	27	6						33	25	2	6	
132	477	458	19	29	16	12	1		448	387	43	13	5
8811	156	114	42	7	3		4		149	101	10	35	3
8812	191	98	93	19	4	3	9	3	172	83	8	67	14
8813	143	36	107	25	3		13	9	118	27	6	79	6
8814	23	12	11	2	1			1	21	11		8	2
9440	26	22	4						26	18	4	4	
9450	10	9	1	1		1			9	6	2	1	
9510	3	3							3	3			
133	552	294	258	54	11	4	26	13	498	249	30	194	25
9311	67	66	1	1		1			66	58	7	1	
9312	59	59		1	1				58	51	7		
9322	75	72	3	5	3	1	1		70	62	6	2	
9340	57	57		5	3	2			52	51	1		
9383	7	7		1		1			6	3	3		
9384	7	7							7	5	2		
140	272	268	4	13	7	5	1		259	230	26	3	
9370	122	105	17	7	4	3			115	85	13	17	
9385	3	3							3	3			
9410	22	21	1	1		1			21	18	2	1	
9420	86	80	6	8	3	2	2	1	78	72	3	3	
9490	16	16		3	1	2			13	11	2		
141	249	225	24	19	8	8	2	1	230	189	20	21	
9240	39	39		1	1				38	31	7		
9350	16	15	1	2	1	1			14	7	6		1
9361	40	39	1	3	1	1	1		37	31	6		
9362	22	20	2	2	2				20	17	1	2	
9381	5	5							5	4	1		
9382	21	20	1						21	19	1	1	
142	143	138	5	8	5	2	1		135	109	22	3	1

4500	289	277	12	16	14	2			273	232	29	12	
8290	71	68	3						71	58	10	3	
8400	16	16		1	1				15	14	1		
150	376	361	15	17	15	2			359	304	40	15	
8110	48	46	2	3	2	1			45	39	4	2	
8210	76	67	9	6	3	1	1	1	70	60	3	5	2
151	124	113	11	9	5	2	1	1	115	99	7	7	2
7920	19	19		1	1				18	18			
7930	46	46		3	3				43	40	3		
7940	7	7							7	7			
8000	1	1							1	1			
152	73	73		4	4				69	66	3		
0000	3084	2522	562	257	102	72	59	24	2827	2170	178	438	41
8880	784	673	111	46	35	5	5	1	738	601	32	96	9
154	3868	3195	673	303	137	77	64	25	3565	2771	210	534	50
PRE 1	4916	3650	1266	249	132	32	70	15	4667	3126	360	1077	104
PRE 2	629	589	40	65	40	19	5	1	564	466	64	27	7
PRE 3	345	323	22	28	15	9	4		317	261	38	18	
PRE 4	2916	2251	665	286	112	56	75	43	2630	1818	265	474	73
PRE 5	2862	1508	1354	289	64	25	145	55	2573	1260	159	989	165
PRE 6	2933	227	2766	282	4	5	212	61	2651	190	28	2115	318
PRE 7	658	405	253	69	20	10	27	12	589	337	38	186	28
PRE 8	2752	2347	405	174	106	21	34	13	2578	2005	215	307	51
PRE 9	1173	942	231	109	42	32	14	21	1064	758	110	157	39
PRE 10	1740	1458	282	118	69	22	25	2	1622	1213	154	231	24
PRE 11	2722	2485	237	118	84	19	9	6	2604	2068	314	200	22
PRE 12	4706	1134	3572	540	51	17	373	99	4156	917	149	2710	390
PRE 13	2087	1487	600	169	48	31	54	36	1918	1261	147	438	72
PRE 14	664	631	33	40	20	15	4	1	624	528	68	27	1
PRE 15	573	547	26	30	24	4	1	1	543	469	50	22	2
ELSEWHE	3868	3195	673	303	137	77	64	25	3565	2771	210	534	50
TOTL	35544	23179	12365	2869	968	394	1116	391	32675	19448	2369	9512	1346



JUVENILES CHARGED BY COLOR, SEX AND RESIDENCE

p. 88 - 92

# JUVENILES CHARGED by color, sex and residence

## 1973

CENSUS TRACT	TOTAL	TOTAL WHITE	TOTAL NEGRO	PART 1	WHITE		NEGRO		PART 2	WHITE		NEGRO	
					MALE	FEMALE	MALE	FEMALE		MALE	FEMALE	MALE	FEMALE
3000	9		9	2			2		7			2	5
3500	15	3	12	4	2		2		11	1		3	7
010	24	3	21	6	2		4		18	1		5	12
3100	20	17	3	5	3		2		15	6	8		1
3400	29	23	6	7	4		3		22	18	1	3	
011	49	40	9	12	7		5		37	24	9	3	1
2000	130	120	10	46	32	9	4	1	84	36	43	4	1
2100	9	8	1	4	3		1		5		5		
3200	5	5	1	1	1				4	4			
012	144	133	11	51	36	9	5	1	93	40	48	4	1
2200	40	32	8	8	6		2		32	19	7	2	4
2300	49	40	39	16	4		11	1	33	5	1	18	9
013	87	42	47	24	10		13	1	65	24	8	20	13
1820	26	26		4	2	2			22	10	12		
1900	3	3							3	3			
6600	4	4		1	1				3	1	2		
014	33	33		5	3	2			28	14	14		
6710	2	1	1	2	1		1			1			
6810	3	3		2		2			1				
6921	18	17	1	3	1	1			15	12	3		
6922	21	21		7	7			1	14	11	3		
6930	21	21		5	4	1			16	14	2		
7110	13	11	2	5	2	2			8	4	3	1	
7740	4	4		2	2				2	2			
020	82	78	4	26	17	6	1	2	56	44	11	1	
6940	33	31	2	9	8	1			24	17	5		2
6990	1	1		1	1								
7010	2	2							2	2			
7120	9	8	1	3	1	2			6	4	1		1
021	45	42	3	13	10	3			32	23	6		3
7020	3	2	1						3		2		1
7130	1	1							1	1			
7190	7	7		1	1				6	5	1		
7200	2	1	1						2		1		1
022	13	11	2	1	1				12	6	4		2
0110	5	5		1		1			4	2	2		
0120	2	2							2	1	1		
6820	26	26		2	2				24	13	11		
030	33	33		3	2	1			30	16	14		
6200	2	2							2		2		
6350	4	4							4	3	1		
6950	2	2							2		2		
031	8	8							8	3	5		
6390	3	3							3	2	1		
6720	5	5		1	1				4	3	1		
032	8	8		1	1				7	5	2		
1400	51	6	45	20	1		18	1	31	4	1	18	8
1600	59	34	25	23	12	1	9	1	36	8	13	9	6
1700	37	28	9	16	12	1	3		21	7	8	6	
040	147	68	79	59	25	2	30	2	88	19	22	33	14

1000	20	20		5	5				15	11	4		
1200	5	4	1	1	1				4	3			1
1300	12	10	2	1			1		11	7	3	1	
041	37	34	3	7	6		1		30	21	7	1	1
1110	5	5							5	3	2		
1810	2	2		1			1		1	1			
6430	1	1							1		1		
6500	2	2							2	1	1		
042	10	10		1			1		9	5	4		
0410	10	10		3	3				7	1	6		
0420	15	15		5	5				10	6	4		
0500	16	16		3	3				13	12	1		
0600	42	42		12	12				30	21	9		
6330	2	2							2	2			
7820	1	1							1		1		
043	86	86		23	23				63	42	21		
0210	4	4		1	1				3	1	2		
0220	3	3							3	3			
6310	1	1							1		1		
6320	3	3		1	1				2	1	1		
6340	1	1							1	1			
7811	17	17		4	2		2		13	9	4		
7812	7	7							7	6	1		
044	36	36		6	4		2		30	21	9		
0720	64	10	54	20	2		15	3	44	7	1	26	10
0730	86	9	77	54	1		44	6	32	2	3	19	8
7510	85	14	71	32	6		20	5	53	2	5	28	18
7520	23	17	6	5	2		3		18	10	5	1	2
050	258	50	208	111	11		82	14	147	21	14	74	38
0330	9	8	1						9	4	4	1	
0710	18	13	5	8	4		4		10	6	3		1
0810	10	9	1	2	2				8	5	2	1	
0820	22	18	4	4	1		1	1	18	12	4	2	
0910	51	22	29	18	4		11	3	33	11	7	8	7
0920	36	22	16	11	4		6	1	27	14	4	8	1
051	148	92	56	43	15		22	5	105	52	24	20	9
0310	4	4		2	1		1		2	2			
0320	13	13		1	1				12	9	3		
7530	19	13	6	8	5		3		11	6	2	3	
7710	16	16		2	2				14	13	1		
7720	18	17	1	7	6		1		11	10	1		
7730	9	9							9	7	2		
052	79	72	7	20	15		1	4	59	47	9	3	
3600	43	5	38	14	3		4	7	29	1	1	17	10
060	43	5	38	14	3		4	7	29	1	1	17	10
2800	40		40	19			15	4	21			16	5
061	40		40	19			15	4	21			16	5
2900	101		101	50			46	4	51			39	12
062	101		101	50			46	4	51			39	12
1500	75	3	72	42	1		27	14	33	2		20	11
063	75	3	72	42	1		27	14	33	2		20	11
2400	9		9	2			2		7			5	2
7600	7	1	6	1			1		6	1		3	2
064	16	1	15	3			3		13	1		8	4
2510	17	1	16	6			6		11	1		4	6
2520	33	1	32	13			11	1	20			10	10
9000	6	6							6	4	2		
065	56	8	48	19			17	1	37	5	2	14	16

# JUVENILES CHARGED by color, sex and residence

1973

GENSUS TRACT	TOTAL	TOTAL WHITE	TOTAL NEGRO	PART 1	WHITE		NEGRO		PART 2	WHITE		NEGRO	
					MALE	FEMALE	MALE	FEMALE		MALE	FEMALE	MALE	FEMALE
2600	21	13	8	9	5	1	2	1	12	3	4	4	1
7410	2	2							2	2			
9210	3	3							3	3			
070	26	18	8	9	5	1	2	1	17	8	4	4	1
7421	18	18		3	3				15	6	9		
7490	4	4							4	2	2		
7590	40	8	32	14	2		10	2	26	2	4	12	8
071	62	30	32	17	5		10	2	45	10	15	12	8
7422	2	2							2		2		
9390	6	6		1		1			5	1	4		
072	8	8		1		1			7	1	6		
4100	34	34		6	5	1			28	14	14		
5100	47	27	20	16	10		4	2	31	12	5	14	
080	81	61	20	22	15	1	4	2	59	26	19	14	
4200	16	16		1		1			15	9	6		
4300	65	44	21	15	9		5	1	50	29	6	14	1
4400	2	2		1	1				1	1			
8500	6	5	1						6	5		1	
081	89	67	22	17	10	1	5	1	72	44	12	15	1
5000	51	51		19	17	2			32	23	9		
082	51	51		19	17	2			32	23	9		
4900	40	30	10	13	6	5	2		27	13	6	7	1
8330	3	3		2	2				1	1			
083	43	33	10	15	8	5	2		28	14	6	7	1
8340	9	9		6	4	2			3	2	1		
9710	6	6		1	1				5	3	2		
9720	1	1		1	1								
9700	2	2							2	2			
084	10	18		8	6	2			10	7			
2710	9	8	5	3	3				6		1	1	4
2720	1	1							1	1			
2730	5	5							5	4	1		
2740	3	3							3	2	1		
2750	11	11		2	2				9	8	1		
9100	4	3	1	1	1				3	2		1	
9220	4	4							4	2	2		
090	37	31	6	6	6				31	19	6	2	4
2760	3	3		3	3								
2770	6	6		2	2				4	4			
2780	3	2	1						3	1	1	1	
8900	1	1							1	1			
9230	5	5		1	1				4	3	1		
9250	1		1	1			1						
9321	11	9	2	1	1				10	3	5	2	
9331	3	3							3		3		
9332	14	12	2	2	1			1	12	2	9		1
9333	2	2							2	1	1		
9334	14	14							14	2	12		
091	63	57	6	10	8		1	1	53	17	32	3	1

9323	17	17		5	5				12	8			
9324	9	7	2	3	1		2		6	3		4	
9335	15	15		2	2				13	11		2	
9430	5	3	2	2		1		1	3	1		1	1
092	46	42	4	12	8	1	2	1	34	23		10	1
4810	12	11	1	4	3		1		8	6		2	
4820	25	23	2	6	4	1	1		19	13		5	1
8311	17	17		6	4	2			11	4		7	
8312	25	21	4	7	3	1		3	18	9		8	1
8321	16	16		1	1				15	6		9	
8322	14	14		1			1		13	10		3	
8390	50	44	6	17	8	4	3	2	33	19		13	1
100	159	146	13	42	23	9	5	5	117	67		47	1
4610	10	10							10	10			
4620	30	29	1	8	7	1			22	16		5	1
4700	49	34	15	8	4		3	1	41	19		11	4
8120	3	3							3	1		2	
101	92	76	16	16	11	1	3	1	76	46		18	7
8190	8	8		1	1				7	5		2	
9600	5	5		1	1				4	4			
9730	1	1		1	1								
9800	1		1	1			1						
102	15	14	1	4	3		1		11	9		2	
4000	7	6	1	1	1				6	5			1
110	7	6	1	1	1				6	5			1
3900	14	5	9	7			6	1	7	3		2	1
111	14	5	9	7			6	1	7	3		2	1
5200	23	22	1	8	6	1	1		15	10		5	
5700	25	24	1	5	5				20	15		4	1
112	48	46	2	13	11	1	1		35	25		9	1
5810	23	22		11	9	1		1	12	10		2	
5820	24	24		5	3	2			19	8		11	
113	47	46	1	16	12	3		1	31	18		13	
6100	50	42	8	18	12	4	2		32	15		11	1
114	50	42	8	18	12	4	2		32	15		11	1
3800	45	6	39	15	2		12	1	30	1		3	11
5300	124	21	103	62	6	2	50	4	62	8		5	36
120	169	27	142	77	8	2	62	5	92	9		8	47
3700	84	4	80	35			30	5	49	1		3	29
121	84	4	80	35			30	5	49	1		3	29
5410	53	5	48	14			12	2	39	3		2	16
122	53	5	48	14			12	2	39	3		2	16
5500	130	47	83	47	9		34	4	83	29		9	37
5610	45	24	21	17	2	1	14		28	14		7	4
123	175	71	104	64	11	1	48	4	111	43		16	41
5420	35	2	33	11	1		10		24	1			15
124	35	2	33	11	1		10		24	1			15
5620	38	29	9	6	1		5		32	21		7	1
5900	33	30	3	7	4	3			26	13		10	2
6000	58	39	19	14	4		5	5	44	25		10	8
8720	18	15	3	7	5		2		11	7		3	1
130	147	113	34	34	14	3	12	5	113	66		30	12
8710	14	5	9	9	1		6	2	5	3		1	1
8730	27	18	9	7	5	1	1		20	9		3	5
131	41	23	18	16	6	1	7	2	25	12		4	5

# JUVENILES CHARGED by color, sex and residence

1973

CENSUS TRACT	TOTAL	TOTAL WHITE	TOTAL NEGRO	PART 1	WHITE		NEGRO		PART 2	WHITE		NEGRO	
					MALE	FEMALE	MALE	FEMALE		MALE	FEMALE	MALE	FEMALE
8821	34	34		10	9	1			24	17	7		
8822	12	12		3	3				9	6	3		
8823	32	32		4	3	1			28	21	7		
9520	13	13		8	4	4			5	3	2		
9590	4	4		2		2			2	2			
132	95	95		27	19	8			68	49	19		
8811	50	45	5	4	1	1		2	46	28	15	3	
8812	44	15	29	19	4	1		2	25	8	2	11	4
8813	26	2	24	10				10	16		2	6	8
8814	6	5	1	1				1	5	3	2		
9440	5	2	3	4	1			3	1	1			
133	131	69	62	38	6	2		28	93	40	21	20	12
9311	21	20	1	7	7				14	9	4		1
9312	9	8	1	5	4			1	4	3	1		
9322	22	22		7	6	1			15	13	2		
9340	3	5		1		1			4	2	2		
9383	2	2		1	1				1	1	1		
140	59	57	2	21	18	2		1	38	27	10		1
9370	47	46	1	6	6				41	31	9		1
9410	5	4	1	1		1			4	3		1	
9420	12	12		2	2				10	6	4		
9490	4	4		2	1	1			2	2			
141	68	66	2	11	9	2			57	42	13	1	1
9361	8	7	1	1	1				7	4	2		1
9362	5	5		2	1				3	2	1		
9381	1	1				1			1	1	1		
9382	3	2	1	1				1	2	1	1		
142	17	15	2	4	2	1		1	13	7	5		1
4500	45	45		5	5				40	28	12		
8290	10	9	1						10	6	3	1	
150	55	54	1	5	5				50	34	15	1	
8110	3	3		1	1				2	2			
8210	6	6							6	5	1		
151	9	9		1	1				8	7	1		
7930	5	5		1		1			4	4			
152	5	5		1		1			4	4			
0000	286	252	34	42	17	18		5	244	144	73	18	9
8888	154	145	9	9	9				145	76	60	6	3
154	440	397	43	51	26	18		5	389	220	133	24	12
PRE 1	339	251	88	98	58	11		27	241	103	79	32	27
PRE 2	140	131	9	40	28	9		1	100	73	21	1	5
PRE 3	49	49		4	3	1			45	24	21		
PRE 4	316	234	82	96	58	5		31	220	108	63	34	15
PRE 5	485	214	271	174	41	6		108	311	120	47	97	47
PRE 6	331	17	314	147	4	1		112	184	9	3	114	58
PRE 7	96	56	40	27	10	2		12	69	19	25	16	9
PRE 8	282	230	52	81	56	11		11	201	114	49	36	2
PRE 9	146	10	16	28	22	1		3	118	59	48	5	6
PRE 10	266	236	30	62	37	10		9	204	122	67	7	8
PRE 11	166	145	21	55	36	8		9	111	66	35	4	6
PRE 12	516	109	407	201	20	3		162	315	57	29	148	81
PRE 13	414	300	114	115	45	14		47	299	167	74	37	21
PRE 14	144	138	6	36	29	5		2	108	76	28	1	3
PRE 15	69	68	1	7	6	1			62	45	16	1	
ELSEWHERE	440	397	43	51	26	18		5	389	220	133	24	12
TOTL	4199	2705	1494	1222	479	106		539	2977	1382	738	557	300

SECTION IV

TRAFFIC INFORMATION FOR 1973

TRAFFIC ACCIDENTS AND ENFORCEMENT BY MONTH AND DAY OF WEEK. . . . .	p. 94
PERSONS CHARGED BY HOUR OF DAY AND TRAFFIC VIOLATIONS . . . . .	p. 95
ACCIDENT SUMMARY. . . . .	p. 96 thru 99
ACCIDENTS BY HOUR OF DAY AND LOCATION . . . . .	p. 100 thru 104
ACCIDENTS SELECTED CONTRIBUTING CIRCUMSTANCES BY LOCATION . . . . .	p. 106 thru 110
TRAFFIC VIOLATIONS SELECTED WITH ACCIDENTS INVOLVED . . . . .	p. 112 thru 116
PERSONS CHARGED TRAFFIC VIOLATIONS BY HOUR OF DAY AND LOCATION. . . . .	p. 118 thru 122
PERSONS CHARGED TRAFFIC VIOLATIONS BY HOUR OF DAY AND LOCATION NO ACCIDENTS INVOLVED. . . . .	p. 124 thru 128
PERSONS CHARGED TRAFFIC VIOLATIONS, NO ACCIDENT INVOLVED. . . . .	p. 130 thru 134

# TRAFFIC ENFORCEMENT by month and day of week 1973

DAY	JAN	FEB	MAR	APR	MAY	JUNE	JULY	AUG	SEPT	OCT	NOV	DEC	DAILY TOTAL	PERCENT
SUNDAY	878	888	877	1142	894	1027	1316	883	1292	1190	1212	1125	12724	13.00
MONDAY	1091	1015	1106	1333	932	1050	1300	1044	1031	1467	1049	866	13284	13.00
TUESDAY	1371	997	1246	1293	1416	1109	1329	1024	1142	1483	1033	866	14309	14.00
WEDNESDAY	1342	1032	1149	1141	1485	1160	917	1340	1140	1486	972	806	13970	14.00
THURSDAY	1168	1002	1376	1166	1420	1293	1164	1312	1351	1309	1502	952	15015	15.00
FRIDAY	1220	1171	1539	1334	1252	1781	1327	1590	1399	1515	1701	1113	16942	17.00
SATURDAY	1138	1018	1351	1113	1112	1494	1243	1032	1350	1251	1235	1366	14703	14.00
TOTAL	8208	7123	8644	8522	8511	8914	8596	8225	8705	9701	8704	7094	100947	100.00

# TRAFFIC ACCIDENTS by month and day of week 1973

DAY	JAN	FEB	MAR	APR	MAY	JUNE	JULY	AUG	SEPT	OCT	NOV	DEC	DAILY TOTAL	PERCENT
SUNDAY	229	210	248	294	246	271	215	267	304	297	224	229	3034	10.00
MONDAY	421	270	308	404	303	383	416	356	316	525	335	499	4536	15.00
TUESDAY	415	285	308	391	440	352	468	299	292	458	285	262	4255	14.00
WEDNESDAY	345	354	277	427	406	418	202	377	342	433	294	304	4179	14.00
THURSDAY	254	374	424	299	376	330	281	396	340	335	358	280	4047	13.00
FRIDAY	325	382	582	493	442	494	442	492	402	456	386	370	5266	18.00
SATURDAY	338	317	528	336	388	401	320	281	490	433	380	473	4685	16.00
TOTAL	2327	2192	2675	2644	2601	2649	2344	2468	2486	2937	2262	2417	30,002	100.00



**PERSONS CHARGED** by hour of day and traffic violations

**1973**

DESCRIPTION	TOTAL	A. M. HOURS							P. M. HOURS							ACCIDENTS	
		12-1	2-3	4-5	6-7	8-9	10-11	12-1	2-3	4-5	6-7	8-9	10-11	YES	NO		
SPEED TOO FAST	21000	1334	968	438	1992	3177	2881	2945	1471	1411	1356	1848	1179	125	20875		
SPEED TOO SLOW	175	15	6		10	18	22	20	6	31	17	18	12	7	168		
ACCA FAILURE TO STOP	6501	200	122	32	524	470	454	818	993	1366	693	482	347	6333	168		
ILLEGAL TURNS	7441	422	293	66	299	642	865	419	877	1500	454	556	448	739	6702		
LEFT TURN PROHIBITED	1752	142	91	29	95	207	111	123	103	477	108	155	111	28	1724		
FAILURE TO SIGNAL	221	25	11	10	3	12	22	15	21	17	25	31	29	18	243		
FTY MAKING LEFT TURN	1645	55	25	3	95	118	135	207	220	309	223	156	119	1271	374		
U - TURN	878	135	117	19	31	61	58	71	45	71	65	102	103	7	871		
RED LIGHT	7844	779	522	253	610	584	536	610	559	873	712	966	840	832	7012		
STOP SIGN	5420	460	341	151	350	434	419	606	512	788	477	498	384	2248	3172		
RAILROAD SIGNAL	95	9	3	4	7	10	6	15	4	8	4	10	15	11	84		
YIELD SIGN	243	13	2	1	11	18	22	24	40	49	21	24	16	204	39		
ONE - WAY STREET	2151	273	200	53	50	105	215	234	225	223	194	204	174	107	2044		
DISREGARD POLICE ORDER	236	26	18	10	6	8	11	20	11	44	29	27	26	29	197		
CHANGING LANES WITHOUT SAFETY	2084	92	52	14	119	167	191	248	322	369	197	171	142	1436	648		
CUTTING IN FAILURE TO PULL RHT.	3									1			2	3			
CHANGING COURSE	2318	178	136	48	105	138	182	254	260	318	226	234	245	1997	321		
DRIVING LEFT OF CENTER	1707	205	184	44	83	50	93	153	133	194	152	191	185	603	1104		
PASSING ON RIGHT WHEN PROHBD	205	7	2	1	33	42	7	10	12	59	14	13	4	38	167		
FTY EMERGENCY VEHICLE	79	8	4	2	2	7	6	8	7	9	8	11	7	22	57		
FTY VEHICLE ON THE RIGHT	320	8	1		14	35	26	45	55	67	37	18	14	283	37		
FTY PEDESTRIAN	143	2	2		7	14	16	14	30	30	19	4	5	62	81		
FTY FROM PRIVATE DRIVE	1089	33	14	3	61	78	96	140	184	229	135	70	46	935	154		
ROHV, RECKLESS OPER OF MTR VEH.	1576	186	163	54	39	62	101	127	108	162	153	209	212	668	908		
DRIVING ON SIDEWALK OR CURB	129	13	15	6	7	7	13	11	10	18	13	5	11	19	110		
BACKING WITHOUT SAFETY	2290	159	96	23	65	138	196	277	304	328	267	246	191	1387	903		
RIDING OUTSIDE VEHICLE	141	9	6	7		2	9	15	24	20	17	21	11	7	134		
OPEN DOOR INTO TRAFFIC	107	4	3		2	4	9	22	17	14	11	13	8	81	26		
CROSSING FIRE HOSE	6	1		1							2	1	1		6		
INADEQUATE BRAKES	190	10	6	2	7	12	19	28	25	31	19	25	6	126	64		
IMPROPER LIGHTS	2886	598	345	122	81	28	48	74	42	54	267	666	562	45	2841		
PROJECTING LOAD	14				1	1	6	1	1	2		1	1		14		
DRIPPING OR DRIPPING CONTENTS	111	1			9	11	25	21	14	13	10	3	4	21	90		
VIEW OBSTRUCTED	145	9	12	5	13	17	10	15	7	25	8	14	10	7	138		
OTHER HAZARDOUS VIOLATIONS	2026	170	121	36	64	106	156	223	185	280	254	224	207	735	1291		
<b>** TOTAL HAZARDOUS **</b>	<b>73171</b>	<b>5581</b>	<b>3874</b>	<b>1437</b>	<b>4795</b>	<b>6824</b>	<b>6947</b>	<b>3415</b>	<b>6827</b>	<b>9390</b>	<b>6187</b>	<b>7217</b>	<b>5677</b>	<b>20444</b>	<b>52727</b>		
NO DRIVERS LICENSE	8130	919	636	270	262	481	607	806	666	935	752	990	806	1446	6684		
FAILURE TO STOP AFTER ACCIDENT	490	58	44	14	13	15	25	36	42	50	44	70	79	462	28		
MUFFLER VIOLATIONS	4475	502	328	134	226	317	325	401	304	413	406	618	501	28	4447		
OTHER VIOL OF STATE AUTO LAWS	3711	262	203	91	164	265	362	485	381	479	324	378	217	264	3447		
OTHER NON HAZARDOUS VIOL	711	57	31	11	39	43	49	58	55	94	94	109	71	24	687		
<b>** TOTAL NON-HAZARDOUS</b>	<b>17517</b>	<b>1798</b>	<b>1242</b>	<b>520</b>	<b>704</b>	<b>1221</b>	<b>1368</b>	<b>1786</b>	<b>1448</b>	<b>1971</b>	<b>1620</b>	<b>2165</b>	<b>1674</b>	<b>2224</b>	<b>15293</b>		
J WALKING	2582	170	41	6	15	45	328	452	350	277	185	402	311	58	2524		
DISREGARD WAIT-WALK SIGNAL	2084	96	36	3	32	50	303	473	268	245	133	269	176	18	2066		
WALKING ON FREEWAY	2378	47	18	7	127	240	290	358	164	507	293	253	74	13	2365		
<b>** PEDESTRIAN VIOLATIONS</b>	<b>7044</b>	<b>313</b>	<b>95</b>	<b>16</b>	<b>174</b>	<b>335</b>	<b>921</b>	<b>1283</b>	<b>782</b>	<b>1029</b>	<b>611</b>	<b>924</b>	<b>561</b>	<b>89</b>	<b>6955</b>		
O.M.V.I.	3215	743	828	184	34	42	60	79	91	198	234	339	383	1054	2161		
<b>** O.M.V.I.</b>	<b>3215</b>	<b>743</b>	<b>828</b>	<b>184</b>	<b>34</b>	<b>42</b>	<b>60</b>	<b>79</b>	<b>91</b>	<b>198</b>	<b>234</b>	<b>339</b>	<b>383</b>	<b>1054</b>	<b>2161</b>		
<b>TOTAL TRAFFIC VIOLATIONS</b>	<b>100947</b>	<b>8435</b>	<b>6339</b>	<b>2157</b>	<b>5707</b>	<b>8422</b>	<b>9296</b>	<b>11563</b>	<b>9148</b>	<b>12588</b>	<b>8652</b>	<b>10645</b>	<b>8295</b>	<b>23811</b>	<b>77136</b>		

# ACCIDENT SUMMARY

## 1973

1. TYPE OF ACCIDENT	Number of Accidents							Number of Persons						
	All Accidents	Fatal	Non-Fatal			Property Damage	Total Killed	Total	Injured			Total	Not Stated	
			a	b	c				a	b	c			
1. Run off road	1385	6	345	173	97	75	1034	7	436	219	124	93		
2. Overturned on road	87	-	16	19	19	8	41	-	57	21	28	8		
3. Pedestrian	695	27	668	158	295	215	18459	27	713	171	317	225		
4. Motor vehicle in traffic	21178	22	2697	627	742	1328	18459	26	4015	964	1136	1915		
5. Parked motor vehicle	4897	-	233	119	56	58	4663	1	278	139	73	66		
6. Railroad train	14	-	4	2	2	-	10	-	4	2	2	-		
7. Bicyclist	350	2	348	69	121	158	-	2	361	71	130	160		
8. Animal	20	-	1	-	1	-	19	-	1	-	1	-		
9. Fixed object	1150	8	221	106	68	47	921	9	301	133	103	65		
10. Other object	51	-	3	1	-	2	48	-	3	1	-	2		
11. Other non-collision	175	-	22	6	12	4	153	-	30	8	15	7		
12. Not stated														
Totals	30002	66	4588	1280	1413	1895	25348	72	6199	1729	1929	2541		

2. TYPE OF ACCIDENT	Comparative Totals								
	Same Month Last Year			This Year to Date			Same Period Last Year		
	All Accidents	Persons Killed	Persons Injured	All Accidents	Persons Killed	Persons Injured	All Accidents	Persons Killed	Persons Injured
1. Run off road				1385	6	436	1327	12	409
2. Overturned on road				87	-	57	53	-	33
3. Pedestrian				695	27	713	693	29	696
4. Motor vehicle in traffic				21178	22	4015	20185	26	3842
5. Parked motor vehicle				4897	1	278	4812	2	326
6. Railroad train				14	-	4	10	-	1
7. Bicyclist				350	2	361	301	1	307
8. Animal				20	-	1	16	-	-
9. Fixed object				1150	8	301	1163	6	361
10. Other object				51	-	3	45	-	2
11. Other non-collision				175	-	30	144	-	20
12. Not stated									
Totals				30002	66	6199	28749	78	5997

3. STREET CLASSIFICATION	A. Trillways Administered by Governmental Agencies: State Highway Department, county, city, etc.						B. Trillways Administered by Independent Agencies: Turnpike, parkway, military, freeway authorites and commissions, etc.					
	Number of Accidents			Number of Persons			Number of Accidents			Number of Persons		
	Total	Fatal	Non-Fatal	Property Damage	Killed	Injured	Total	Fatal	Non-Fatal	Property Damage	Killed	Injured
1. Controlled access	3522	12	569	2939	12	772						
2. State routes												
3. County routes												
4. Other local streets	26482	54	4019	22409	60	5427						
Totals	30002	66	4588	25348	72	6199						

4. AGE OF CASUALTY	Persons Killed												Persons Injured											
	Total Killed			Pedestrians			Bicyclists			Total Injured			Pedestrians			Bicyclists								
	Total	Male	Female	Total	Male	Female	Total	Male	Female	Total	Male	Female	Total	Male	Female	Total	Male	Female						
1. 0-4	3	3	-	1	1	-	-	-	-	195	108	87	49	28	21	6	5	1						
2. 5-9	3	3	-	2	2	-	-	-	397	249	148	192	132	60	73	52	21							
3. 10-14	5	4	1	3	3	-	1	1	350	208	142	99	60	39	127	98	29							
4. 15-19	11	11	-	2	2	-	-	-	920	506	414	70	44	26	73	54	19							
5. 20-24	9	7	2	2	2	-	-	-	1234	667	567	62	35	27	34	26	8							
6. 25-34	12	7	5	2	2	-	-	-	1189	653	536	59	36	23	15	11	4							
7. 35-44	3	2	1	2	2	-	-	-	621	292	329	45	27	18	4	3	1							
8. 45-54	10	7	3	3	3	-	2	-	522	277	245	29	18	11	1	1	-							
9. 55-64	2	1	1	1	1	-	-	-	329	156	173	28	14	14	-	-	-							
10. 65-74	7	4	3	6	4	2	-	-	165	72	93	20	8	12	-	-	-							
11. 75 & older	6	3	3	3	1	2	-	-	117	52	65	15	7	8	-	-	-							
12. Not stated	1	1	-	1	1	-	-	-	160	84	76	27	17	10	25	24	1							
Totals	72	53	19	27	20	7	2	2	6199	3324	2875	695	426	269	358	274	84							

# ACCIDENT SUMMARY

## 1973

5. TIME	Total Accidents		Monday		Tuesday		Wednesday		Thursday		Friday		Saturday		Sunday		Not Stated	
	All	Fatal	All	Fatal	All	Fatal	All	Fatal	All	Fatal	All	Fatal	All	Fatal	All	Fatal	All	Fatal
	0. Midnight	808	6	59	1	80	1	79	-	114	1	82	1	225	-	169	2	-
1. 1-4	627	4	46	1	54	-	60	-	56	-	71	1	180	1	160	1	-	-
2. 5-11	590	4	38	-	41	1	41	-	52	-	62	-	186	3	170	-	-	-
3. 12-1	326	1	15	-	24	-	22	-	34	-	22	-	99	1	110	-	-	-
4. 2-4	155	-	9	-	13	-	16	-	11	-	18	-	41	-	47	-	-	-
5. 5-11	140	2	18	1	7	-	22	-	15	-	21	-	30	1	27	-	-	-
6. 12-1	490	1	100	-	81	1	75	-	86	-	79	-	42	-	27	-	-	-
7. 2-4	1382	2	282	-	245	1	259	-	262	-	251	1	52	-	31	-	-	-
8. 5-11	1267	-	272	-	224	-	208	-	204	-	243	-	85	-	31	-	-	-
9. 12-1	971	1	169	-	159	-	132	1	127	-	159	-	132	-	93	-	-	-
10. 2-4	1067	1	195	-	155	-	150	-	136	-	196	1	146	-	89	-	-	-
11. 5-11	1387	2	216	-	204	1	173	1	178	-	215	-	264	-	137	-	-	-
12. 12-1	1734	3	294	1	275	1	237	1	251	-	261	-	302	-	174	-	-	-
13. 2-4	1698	-	303	-	243	-	228	-	223	-	235	-	298	-	168	-	-	-
14. 5-11	1826	4	296	-	256	2	244	1	230	-	299	-	301	1	200	-	-	-
15. 12-1	2352	2	371	-	380	1	392	1	291	-	397	-	325	-	196	-	-	-
16. 2-4	2700	3	453	-	437	-	407	1	396	2	509	-	322	-	176	-	-	-
17. 5-11	2596	2	401	-	427	-	402	-	349	-	535	1	273	1	209	-	-	-
18. 12-1	1710	4	243	-	232	-	264	-	224	2	322	-	237	1	188	1	-	-
19. 2-4	1511	4	184	1	185	-	237	1	223	1	267	1	264	-	151	-	-	-
20. 5-11	1260	7	168	1	156	2	128	-	168	1	276	-	217	2	147	1	-	-
21. 12-1	1200	5	150	1	142	-	155	-	161	2	236	-	220	1	136	1	-	-
22. 2-4	1084	6	143	2	125	-	123	-	128	2	239	-	205	2	121	-	-	-
23. 5-11	1061	2	111	1	110	-	125	-	128	-	271	-	239	1	77	-	-	-
24. Not stated																		
Totals	30002	66	4536	10	4255	11	4179	7	4047	11	5266	6	4685	15	3034	6	-	-

7. PEDESTRIAN ACTIONS BY AGE	Pedestrians Killed	Pedestrians Killed and Injured										
		Total	Age									Not Stated
			0-4	5-9	10-14	15-19	20-24	25-44	45-64	65 & older		
1a. Crossing or entering roadway at intersection	6	246	4	49	31	22	25	51	31	25	6	
b. Same-not at intersection	17	336	37	121	50	34	15	29	21	15	74	
2a. Walking in roadway with traffic	-	11	-	2	1	5	-	2	-	1	-	
b. Same-against traffic	-	7	1	1	1	-	-	2	1	-	1	
3. Standing in roadway	-	23	-	-	2	4	5	8	4	-	-	
4. Getting on or off other vehicle	-	12	2	1	-	2	3	1	1	2	-	
5. Pushing or working on vehicle in roadway	-	5	-	-	-	-	3	-	2	-	-	
6. Other walking in roadway	-	4	-	-	-	-	1	3	-	-	-	
7. Playing in roadway	1	25	5	6	9	1	1	-	-	3	-	
8. Other in roadway	1	21	-	10	4	-	2	3	1	-	1	
9. Not in roadway	2	28	1	4	1	4	8	8	-	1	1	
10. Not stated	-	2	-	-	2	-	-	-	-	-	-	
Totals	27	720	50	194	101	72	63	107	61	44	28	

# ACCIDENT SUMMARY

# 1973

( Excluding drivers of cars in proper parking locations )

B. AGE OF DRIVER	All Accidents	Fatal Accidents	Non-Fatal Injury Acc.
1. 17 & younger	70	-	6
2. 18	533	2	81
3. 19	1436	4	204
4. 18-19	4245	9	632
5. 20-24	11306	27	1791
6. 25-34	13015	25	1968
7. 35-44	7057	6	1110
8. 45-54	6046	12	895
9. 55-64	3711	6	563
10. 65-74	1557	1	237
11. 75 & older	547	3	79
12. Not stated	1315	2	135
Totals	50838	97	7701

9. SEX OF DRIVER	All Accidents	Fatal Accidents	Non-Fatal Injury Acc.
1. Male	36185	77	5346
2. Female	14647	20	2353
3. Not stated	6	-	2
Totals	50838	97	7701

10. RESIDENCE OF DRIVER	All Accidents	Fatal Accidents	Non-Fatal Injury Acc.
1. Local resident	44858	87	6917
2. Residing elsewhere in state	4390	8	606
3. Non-resident	1000	1	125
4. Not stated	590	1	53
Totals	50838	97	7701

11. CONTRIBUTING CIRCUMSTANCES INDICATED	All Accidents	Fatal Accidents	Non-Fatal Injury Acc.
1. Speed too fast	2593	10	470
2. Failed to yield right of way	6367	10	1023
3. Drove left of center	863	5	151
4. Improper overtaking	754	-	68
5. Passed stop sign	299	-	76
6. Disregarded traffic signal	959	5	286
7. Followed too closely	4575	1	551
8. Made improper turn	1215	-	78
9. Other improper driving	7481	9	766
10. Inadequate brakes	224	-	38
11. Improper lights	24	1	6
12. Had been drinking	1030	2	209
Totals	26384	43	3722

( Including cars in proper parking locations )

12. TYPE OF MOTOR VEHICLE	All Accidents	Fatal Accidents	Non-Fatal Injury Acc.
1. Passenger car	51998	90	7197
2. Passenger car and trailer	29	-	2
3. Truck or truck tractor	4504	4	537
4. Truck tractor and semi-trailer	680	5	61
5. Other truck combination	-	-	-
6. Farm tractor and/or farm equip.	-	-	-
7. Taxicab	552	-	82
8. Bus	186	-	29
9. School bus	65	-	6
10. Motorcycle	408	2	241
11. Motor scooter or motor bicycle	-	-	-
12. Others and not listed	19	-	4
Totals	58441	101	8159
Special vehicles included above:			
13. Emergency vehicle (including privately owned)	12	-	2
14. Military vehicles	-	-	-
15. Other publicly owned vehicles	530	-	78

13. ROAD SURFACE CONDITION	All Accidents	Fatal Accidents	Non-Fatal Injury Acc.
1. Dry	21294	56	3344
2. Wet	7632	6	1092
3. Snowy or icy	1061	4	149
4. Other	15	-	3
5. Not stated	-	-	-
Totals	30002	66	4588

14. KIND OF LOCATION	All Accidents	Fatal Accidents	Non-Fatal Injury Acc.
1. Apartments, stores, factories	13722	27	1962
2. One family homes	12439	21	1921
3. Farms, fields	1901	9	355
4. No marginal development	1940	9	350
Not Stated	-	-	-
Totals	30002	66	4588

15. LIGHT CONDITION	All Accidents	Fatal Accidents	Non-Fatal Injury Acc.
1. Daylight	20111	23	2947
2. Dawn or dusk	1530	5	219
3. Darkness	8361	38	1431
4. Not stated	-	-	-
Totals	30002	66	4588

# CONTINUED

# 2 OF 4

# ACCIDENT SUMMARY

# 1973

16. GEOGRAPHICAL LOCATION	All Accidents	Fatal	Non-Fatal	Property Damage
POLICE PRECINCT 1	3512	8	492	3012
" " 2	1499	3	232	1264
" " 3	718	2	117	599
" " 4	4185	6	602	3577
" " 5	2766	2	452	2312
" " 6	1804	6	278	1520
" " 7	496	2	82	412
" " 8	2581	10	418	2159
" " 9	2226	5	290	1931
" " 10	1551	4	247	1300
<b>PRECINCT TOTALS CONTINUED AFTER TABLE 17</b>				

18. ACCIDENTS REPORTED BY DIVISION	All Accidents	Fatal	Non-Fatal	Property Damage
1. Traffic Totals	--	--	--	--
a. All Unit	--	--	--	--
b. Enforcement Unit	257	1	25	231
c. Parking Unit	229	--	16	213
d. Other Traffic	--	--	--	--
2. Patrol Totals	--	--	--	--
a. Mobile Units	29511	65	4545	24901
b. Foot Beats	5	--	2	3
3. Detective Totals	--	--	--	--
4. Others and not stated	--	--	--	--
<b>Totals</b>	<b>30002</b>	<b>66</b>	<b>4588</b>	<b>25348</b>

NOT STATED

17. PEDESTRIAN ACTION	Vehicle Action					
	Stright	Overstoking	Right Turn	Left Turn	U-Turn	Backing
1a. Crossing or entering at intersection	145	--	22	65	--	7
b. Same - not at intersection	317	--	1	4	--	9
2a. Walking in roadway with traffic	8	--	--	--	--	--
b. Same - against traffic	6	--	--	--	--	--
3. Standing in roadway	16	2	--	--	--	1
4. Getting on or off vehicles	8	--	--	--	--	1
5. Pushing or working on vehicles in roadway	1	--	--	--	--	--
6. Other working in roadway	3	--	--	--	--	--
7. Playing in roadway	24	1	--	--	--	--
8. Other in roadway	18	1	--	--	--	--
9. Not in roadway	13	2	--	3	--	3
10. NOT STATED	2	1	--	1	--	--

19. ROAD CHARACTER	All Accidents
1. One lane roads and alleys	880
2. Two lane	8636
3. Three lane	3190
4. Four lane	8886
5. Divided road or one-way street	3064
6. Expressway or toll road	3520
7. Unpaved any width	1826
8. Not stated	--
<b>Totals</b>	<b>30002</b>

GEOG. LOCATION	ALL	FATAL	P1	PD
POLICE PRECINCT 11	3055	3	424	2628
" " 12	2496	7	426	2063
" " 13	1866	6	326	1534
" " 14	710	1	125	584
" " 15	531	1	77	453
<b>PRECINCT TOTALS</b>	<b>30002</b>	<b>66</b>	<b>4588</b>	<b>25348</b>

### PARKING CITATIONS: SUMMARY FOR 1973

CHARGES	1972	1973
CROSSWALK, WITHIN TWENTY FEET OF.....	2,515	2,798
BUS STOP.....	1,385	1,118
LOADING ZONE.....	2,339	2,206
NO PARKING AREA, CERTAIN HOURS.....	19,830	23,629
SIGNS, DISREGARD.....	57,030	65,307
STOP SIGN, WITHIN THIRTY FEET OF.....	1,673	1,987
TWELVE INCHES FROM CURB.....	1,087	1,191
WRONG SIDE OF STREET.....	2,233	2,443
LIMITED PARKING AREA.....	2,447	2,781
OVERTIME AT METERS.....	66,703	60,153
ALL OTHERS.....	10,281	11,630

\*TOTAL PARKING VIOLATIONS..... 167,557 ..... 175,347

\*Total includes citations written where violator was arrested and/or paid out.

# ACCIDENTS by hour of day and location

1973

CENSUS TRACT	TOTAL	A. M. HOURS						P. M. HOURS					
		12-1	2-3	4-5	6-7	8-9	10-11	12-1	2-3	4-5	6-7	8-9	10-
3000	231	5	6	5	17	16	20	23	46	57	19	11	6
3500	370	9	12	3	24	50	50	49	44	67	26	20	16
010	601	14	18	8	41	66	70	72	90	124	45	31	22
3100	224	8	6	3	16	20	17	22	41	44	24	10	13
3300	1											1	
3400	801	22	13	4	53	109	94	99	121	173	45	30	38
011	1026	30	19	7	69	129	111	121	162	217	69	41	51
2000	236	14	12	2	11	14	19	16	34	34	33	20	27
2100	144	8	7		9	12	11	16	21	27	13	8	12
3200	190	9	3		23	17	19	18	30	36	14	16	5
012	570	31	22	2	43	43	49	50	85	97	60	44	44
2200	227	11	12	2	11	17	24	35	12	47	20	18	18
2300	335	19	7	4	20	22	26	27	52	92	32	13	21
013	562	30	19	6	31	39	50	62	64	139	52	31	39
1820	238	9	4	3	19	19	17	26	35	51	19	22	14
1900	512	20	9	2	43	56	45	80	63	112	42	24	16
7830	3				1	1	1						
014	753	29	13	5	63	76	63	106	98	163	61	46	30
6921	196	9	5	3	18	18	16	33	16	28	22	16	12
6922	364	15	8	3	20	21	22	47	52	55	49	45	27
6930	358	8	10	1	12	17	31	37	58	65	48	39	32
7110	80	5	8	1	10	5	4	9	4	9	15	4	6
7740	49				4	7	2	5	14	7	7	1	2
020	1047	37	31	8	64	68	75	131	144	164	141	105	79
6940	327	18	6	3	25	23	28	25	55	55	31	31	27
6990	113	2			8	12	12	13	14	20	20	9	3
021	440	20	6	3	33	35	40	38	69	75	51	40	30
7130	10		1		1		1	1	4				2
7190	2				1						1		
022	12		1		2		1	1	4		1		2
0110	149	3	2	2	5	10	18	24	25	21	23	9	7
0120	156	9	6		2	14	19	25	26	26	15	7	7
6820	207	3	5	2	7	10	21	34	31	39	29	15	11
6830	5				1	2		1		1			
030	517	15	13	4	15	36	58	84	82	87	67	31	25
6350	183	10	7	2	15	14	11	17	23	29	26	15	14
6950	10		1						2	2	3	1	1
7950	2							1					
031	195	10	8	2	15	14	11	18	26	31	29	16	15
6390	6			1	1			1		1		1	1
032	6			1	1			1		1		1	1
1400	507	16	12	6	48	38	54	46	76	91	50	32	38
1600	232	22	6	6	6	22	12	21	35	41	25	13	23
1700	350	27	19	3	24	19	26	36	46	47	30	36	37
040	1089	65	37	15	78	79	92	103	157	179	105	81	98
1000	307	29	17	4	17	15	19	44	30	46	29	29	28
1200	318	21	17	2	16	18	27	36	56	50	22	18	35
1300	402	38	23	2	15	41	39	46	44	53	34	27	40
041	1027	88	57	8	48	74	85	126	130	149	85	74	103

001

1110	153	14	10		8	11	10	14	14	25	16	15	16
1120	123	7	2	1	8	8	9	11	19	29	14	9	6
1810	241	8	3	3	15	18	14	26	42	49	21	23	19
042	517	29	15	4	31	37	33	51	75	103	51	47	41
0410	132	6	2	2	9	13	9	13	33	17	8	12	8
0420	189	9	4	2	6	20	14	17	31	40	22	13	11
0500	152	3	4	3	11	15	14	15	22	25	16	16	8
0600	437	34	14	2	24	34	35	48	59	79	44	41	23
7320	153	9	3	1	13	5	15	18	13	31	19	14	12
043	1063	61	27	10	63	87	87	111	158	192	109	96	62
0210	94	9	1	1	6	7	7	14	12	20	6	4	7
0220	100	3	1	1	5	5	8	13	14	14	13	9	10
6320	6	1				3	1	1					
6340	2					1	1						
7811	119	7	3	2	11	12	4	10	17	30	6	8	9
7812	168	6	1	1	13	10	12	15	30	39	17	9	15
044	489	26	6	5	35	38	33	53	77	103	42	30	41
0720	314	17	7	4	20	25	18	34	48	48	36	27	30
0730	244	12	9	3	9	8	15	23	40	46	31	26	22
7510	161	7	2	2	12	5	8	15	16	28	27	23	16
7520	41	3			5	3	5	1	7	4	4	5	4
050	760	39	18	9	46	41	46	73	111	126	98	81	72
0330	115	4	3	2	8	9	8	8	13	26	11	7	16
0710	226	10	6		12	19	14	20	40	40	34	17	14
0810	104	7	4	2	11	5	10	13	11	15	14	7	5
0820	205	12	6		10	10	16	28	25	46	21	15	16
0910	190	8	7	7	9	11	15	26	22	26	20	21	18
0920	151	7	4	1	7	10	14	12	19	31	21	12	13
051	991	48	30	12	57	64	77	107	130	184	121	79	82
0310	274	8	16	2	33	31	17	27	34	39	32	19	16
9320	67	1		1	4	4	4	8	13	16	5	6	5
7530	67	3	3	1	3	7	6	1	2	12	7	14	8
7710	108	6	3		5	6	3	16	14	15	15	21	4
7720	245	8	6	3	13	10	23	31	26	45	34	31	15
7730	254	7	3	2	5	15	22	31	30	45	43	30	21
052	1035	32	32	9	63	73	75	114	119	172	136	121	69
3600	292	24	18	4	14	17	19	33	32	44	31	29	27
060	292	24	18	4	14	17	19	33	32	44	31	29	27
2800	320	18	11	4	15	19	22	34	32	50	38	51	26
061	320	18	11	4	15	19	22	34	32	50	38	51	26
2900	190	21	8	1	7	14	8	19	23	24	26	19	20
062	190	21	8	1	7	14	8	19	23	24	26	19	20
1500	276	11	12	8	10	18	20	25	42	53	37	16	24
063	276	11	12	8	10	18	20	25	42	53	37	16	24
2400	86	2	4	1	4	8	4	12	18	15	7	6	5
7600	94	5	4	1	9	5	7	9	14	12	11	8	9
064	180	7	8	2	13	13	11	21	32	27	18	14	14
2510	309	15	12	1	35	15	19	31	43	56	26	30	26
2520	236	14	14	5	16	13	14	36	26	48	24	11	15
9000	1												
065	546	29	26	6	51	28	33	67	69	104	51	41	41
2600	193	8	6	2	13	10	18	21	17	35	27	18	18
7410	139	9	6	2	19	6	13	14	17	23	12	11	7
070	332	17	12	4	32	16	31	35	34	58	39	29	25

# ACCIDENTS by hour of day and location

# 1973

CENSUS TRACT	TOTAL	A. M. HOURS						P. M. HOURS						
		12-1	2-3	4-5	6-7	8-9	10-11	12-1	2-3	4-5	6-7	8-9	10-11	
7421	3				1									1
7490	16	2	2	1	2		3	2		2				
7590	117	9	12	1	12	6	7	8	14	18	9	9	12	
071	136	11	14	2	15	6	10	10	14	20	12	9	13	
7390	27	4			7	3	1	2	5	3	1			1
9390	2									1	1			
072	29	4			7	3	1	2	5	4	2			1
4100	364	16	5	3	30	45	27	49	46	72	32	21	18	
5100	434	16	12	4	34	40	35	33	67	91	39	37	26	
080	798	32	17	7	64	85	62	82	113	163	71	58	44	
4200	411	11	8	6	35	45	47	45	74	68	31	28	13	
4300	579	16	19	10	49	44	47	61	83	111	49	38	52	
4400	3					2						1		
8500	1									1				
081	994	27	27	16	84	91	94	106	157	180	80	67	65	
5000	529	21	18	5	30	41	37	67	78	124	53	37	18	
082	529	21	18	5	30	41	37	67	78	124	53	37	18	
4900	245	9	8	5	20	21	13	19	36	51	22	23	18	
8330	11						1	1	2	2	2	1	2	
083	256	9	8	5	20	21	14	20	38	53	24	24	20	
0340	10		1		1	1		1	1	1	3	1		
084	10		1		1	1		1	1	1	3	1		
2710	78	8	2		5	4	3	11	11	9	9	9	7	
2720	69	1	1		6	4	8	10	11	7	9	2	10	
2730	117	2	1	1	12	7	7	18	20	13	18	14	4	
2740	53	3	1		4	2	4	8	3	12	9	3	4	
2750	103	7	2		3	5	6	15	18	17	8	16	6	
090	420	21	7	1	30	22	28	62	63	58	53	44	31	
2760	166	8	6	1	3	8	18	22	20	23	25	22	10	
2770	137	4	3		10	16	7	17	18	23	15	16	8	
2780	148	6	2	1	10	12	10	18	24	26	16	10	11	
9321	79	11	2		4	4	5	11	5	12	9	8	8	
9331	58	1	1		5	4	3	7	6	12	10	8	2	
9332	119	8	5	2	16	7	6	12	16	22	12	11	2	
9333	59	4			2	7	2	5	10	9	9	3	8	
9334	58	4	2	1	3	6	5	8	6	7	10	5	1	
091	822	45	21	5	53	64	56	100	105	134	106	83	50	
9323	420	11	7	1	29	21	29	69	58	83	66	24	22	
9324	220	5	2	1	7	5	21	35	36	36	28	35	9	
9335	184	12	7	6	13	16	17	20	22	34	18	8	11	
9430	160	4	6	2	8	10	11	13	22	31	28	11	14	
092	984	32	22	10	57	52	78	137	138	184	140	78	56	
4810	119	5	1	3	9	6	7	12	18	20	16	13	9	
4820	160	13	5	2	15	12	8	18	14	16	28	20	9	
8311	179	7	4		9	4	16	18	28	29	29	21	14	
8312	134	5	3	1	6	3	8	25	14	21	21	16	11	
8321	66	2	1		1	5	5	8	9	12	10	5	8	
8322	52	5	5	2	3	2	5	4		6	10	4	6	
8390	64		4	1	1	5	6	14	9	8	5	7	4	
100	774	37	23	9	44	37	55	99	92	112	119	86	61	

4610	191	9	4	1	6	11	11	25	25	32	21	24	22
4620	186	6	3	2	10	21	10	20	18	37	23	18	18
4700	318	16	17	1	11	15	24	41	53	34	38	31	37
8120	6		2	1					1	1		1	
8230	2								1		1		
101	703	31	26	5	27	47	45	86	98	104	83	74	77
8190	74	4	1	1	6	3	4	11	11	8	7	9	9
102	74	4	1	1	6	3	4	11	11	8	7	9	9
4000	1159	33	21	4	75	118	170	161	181	234	72	53	37
110	1159	33	21	4	75	118	170	161	181	234	72	53	37
3900	405	12	9	8	29	49	35	49	58	93	28	20	15
111	405	12	9	8	29	49	35	49	58	93	28	20	15
5200	289	11	3	2	18	34	27	32	52	49	27	19	15
5700	309	18	6		9	18	29	41	50	57	37	27	17
112	598	29	9	2	27	52	56	73	102	106	64	46	32
5810	329	27	11	5	18	19	30	44	38	50	31	33	23
5820	184	11	6	4	9	9	16	14	30	31	21	18	15
113	513	38	17	9	27	28	46	58	68	81	52	51	38
6100	380	26	14	1	13	20	44	53	63	55	48	14	29
114	380	26	14	1	13	20	44	53	63	55	48	14	29
3800	395	21	19	4	20	17	21	55	50	79	36	36	37
5300	585	38	29	4	53	37	34	54	92	96	63	45	40
120	980	59	48	8	73	54	55	109	142	175	99	81	77
3700	403	24	16	3	17	30	35	43	51	65	44	45	30
121	403	24	16	3	17	30	35	43	51	65	44	45	30
5410	313	17	10	2	16	33	37	34	36	43	39	25	21
122	313	17	10	2	16	33	37	34	36	43	39	25	21
5500	343	11	12	4	20	22	22	31	41	62	47	34	37
5610	132	3	7	1	1	4	12	18	18	16	21	16	15
123	475	14	19	5	21	26	34	49	59	78	68	50	52
5420	326	14	11	5	22	24	23	38	45	66	27	29	22
124	326	14	11	5	22	24	23	38	45	66	27	29	22
5620	196	13	6	1	10	17	24	24	33	28	14	12	14
5900	149	8	2	2	6	13	14	16	26	24	14	16	8
6000	161	11	2	1	7	9	17	20	26	21	15	17	15
8720	201	9	1	2	15	12	18	32	27	25	23	20	17
130	707	41	11	6	38	51	73	92	112	98	66	65	54
8710	96	7	2		5	3	5	14	11	18	13	7	11
8730	111	3	5		8	9	8	13	13	17	13	13	9
8740	172	9	8		12	15	6	24	24	27	27	5	15
131	379	19	15		25	27	19	51	48	62	53	25	35
8821	182	8	2	2	11	12	13	30	22	25	22	21	14
8822	129	4	3	1	4	9	12	12	18	28	16	12	10
8823	139	9	6	3	6	6	14	15	21	18	13	17	11
9520	1										1		
132	451	21	11	6	21	27	39	57	61	71	52	50	35
8811	110	3	2	3	5	4	5	16	19	18	11	13	11
8812	83	2	1	2	8	3	4	15	11	14	9	8	6
8813	70	7	4		4	6	2	3	8	14	11	5	6
8814	86	1	3	1	5	5	4	4	8	11	10	10	4
133	329	13	10	6	22	18	15	38	46	57	41	36	27



# ACCIDENTS by hour of day and location

1973

GENSUS TRACT	TOTAL	A. M. HOURS						P. M. HOURS					
		12-1	2-3	4-5	6-7	8-9	10-11	12-1	2-3	4-5	6-7	8-9	10-11
9311	51	5		2	2	2	4	5	5	9	6	4	7
9312	80	2	3	1	3	3	6	10	4	11	16	14	7
9322	188	5	4		9	8	14	27	26	25	33	20	17
9386	6	1			1	1		1		1		1	
140	325	13	7	3	15	14	24	43	35	46	55	39	31
9370	223	16	9	2	17	18	10	13	26	33	32	21	26
9420	14	1			2	1	1	1	4		2	1	1
9490	12		1					3	3	2	2	1	
141	249	17	10	2	19	19	11	17	33	35	36	23	27
9361	107	6	8	3	8	10	3	15	15	14	12	6	7
9362	27	2	1	1	2	2	1	4	6	1	2	2	3
9381	2		1					1					
142	136	8	10	4	10	12	4	20	21	15	14	8	10
4500	276	15	8	2	14	23	26	34	27	59	26	15	30
8290	57	5	1	2	6	6	7	4	3	9	5	4	5
150	333	20	9	4	17	29	33	38	30	68	31	19	35
8110	1									1			
8210	139	7	2	1	5	7	15	26	22	28	10	10	6
151	140	7	2	1	5	7	15	26	22	29	10	10	6
7930	1		1										
7940	57	6	4	3	3	3	2	4	7	8	6	7	4
152	58	6	5	3	3	3	2	4	7	8	6	7	4
PRE 1	3512	134	91	28	247	353	343	411	499	740	287	193	186
PRE 2	1499	57	38	11	99	103	116	170	217	239	193	145	111
PRE 3	718	25	21	7	31	50	69	103	108	119	96	48	41
PRE 4	4185	269	142	42	255	315	330	444	597	726	392	328	345
PRE 5	2766	119	80	30	166	178	198	294	360	482	355	281	223
PRE 6	1804	110	83	25	110	109	113	199	230	302	201	170	152
PRE 7	496	31	26	6	54	25	42	47	53	82	53	38	39
PRE 8	2587	89	71	33	199	239	207	276	387	521	231	187	147
PRE 9	2226	98	50	16	140	138	162	299	306	376	299	205	137
PRE 10	1551	72	50	15	77	87	104	196	201	224	209	169	147
PRE 11	3055	138	70	24	171	267	351	394	472	569	264	184	151
PRE 12	2496	128	104	23	148	167	184	273	333	427	277	236	202
PRE 13	1866	94	47	18	106	123	146	238	267	288	212	176	151
PRE 14	710	38	27	9	44	45	39	80	89	96	105	70	68
PRE 15	531	33	16	8	25	39	50	68	59	105	47	36	45
TOTL	30,002	1435	916	295	1872	2238	2454	3492	4178	5296	3221	2460	2145

ACCIDENTS SELECTED CONTRIBUTING CIRCUMSTANCES BY LOCATION

p. 106 - 110

# ACCIDENTS selected contributing circumstances by location

1973

CENSUS TRACT	TOTAL	SPEED	FAILED YIELD	LEFT CENTR	IMPROP OVRTAK	STOP SIGN	DISREG SIGNAL	ACDA	IMPROP TURN	IMPROP DRVNG	FAULTY BRAKES	FAULTY LIGHTS	OMVI	NO VIOL	TOTAL FATAL	BY TYPE P.I.	P.O.
3000	434	45	30	3	9	1	6	42	5	69	1		6	217		65	369
3500	704	33	67	3	8	2	28	61	30	94	4		12	362		77	627
010	1138	78	97	6	17	3	34	103	35	163	5		18	579		142	996
3100	399	29	30	5	8	2	1	50	5	56	2	1	5	205	1	41	357
3300	1													1			1
3400	1485	33	136	6	9		72	124	95	245	3		13	749	5	133	1347
011	1865	62	166	11	17	2	73	174	100	301	5	1	18	955	6	171	1705
2000	351	12	54	2	6	3	6	11	8	57	1		11	180	1	72	278
2100	241	6	35	3	2	2	6	3	6	39			4	125	1	38	202
3200	351	15	27	3	3		5	40	2	62			7	187		45	306
012	943	33	116	8	11	5	17	64	16	158	1		22	492	2	155	786
2200	370	13	44	3	7	1	9	23	19	69			7	175	1	55	314
2300	647	42	54	7	11	3	9	71	6	83	6		13	342	1	109	537
013	1017	55	98	10	18	4	18	94	25	152	6		20	517	2	164	851
1820	412	18	50	5	5	3	7	39	8	64	1		8	204		78	334
1900	942	36	123	10	7	2	20	82	17	147	4		10	484		150	792
7830	4		1							1				2		2	2
014	1358	50	174	15	12	5	27	121	25	212	5		18	690		230	1128
6921	366	17	40	8	3	2	3	52	5	45	1		2	188		45	321
6922	683	18	111	24	15	1	5	72	16	78	3	1	6	333		103	580
6930	663	30	98	20	10	1	9	62	13	65	2		7	346		96	567
7110	139	10	13	4	3		3	14	1	21			2	68	1	25	113
7740	91	4	8		2		2	9	1	12	2		2	49		14	77
020	1942	79	270	56	33	4	22	209	36	221	8	1	19	984	1	283	1658
6940	508	31	79	19	11	2	9	53	18	78	2	1	7	278	4	87	497
6990	155	35	3	1	4			12	2	41	1		2	54		27	128
021	743	66	82	20	15	2	9	65	20	119	3	1	9	332	4	114	625
7130	19	2	1	3			1	2		1				9		7	12
7190	3									1				2		1	2
022	22	2	1	3			1	2		2				11		8	14
0110	282	9	39	7	4		2	37	6	30			2	146		43	239
0120	270	14	32	6	3		4	23	7	54	1		1	125	2	41	227
6820	393	13	72	11	5	2	4	32	8	45			1	200		54	339
6830	9		1		1			1		3				4			9
030	954	36	144	24	12	2	10	93	21	132	1		4	475	2	138	814
6350	344	18	56	13	5	1	3	29	4	36	1		6	172		55	289
6950	18		3		1	1		1		3				9		1	17
7950	3				1			1		1				1			3
031	365	18	59	13	7	2	3	30	4	40	1		6	182		56	309
6390	8	1						1		4				2		1	7
032	8	1						1		4				2		1	7
1400	934	64	91	10	16	4	8	103	18	129	3		27	461		168	766
1600	405	20	29	1	3	1	15	27	18	63	1		6	221		57	348
1700	626	15	73	4	2	9	16	56	27	75	3		17	329	1	92	533
040	1865	99	193	15	21	14	39	186	43	267	7		50	1011	1	317	1647
1000	484	13	72	6	8	3	3	24	11	79	3		11	251		53	431
1000	548	12	72	5	4	4	10	46	24	87	2		11	271	1	64	483
1000	694	15	111	6	5	7	11	42	23	92	2	1	17	362	1	78	615
041	1726	40	255	17	17	14	24	112	58	258	7	1	39	884	2	195	1529

1110	264	3	39	1	3	4	22	3	38	5	146	50	214	
1120	247	11	36	3	1	2	31	7	24	4	128	30	217	
1810	443	13	76	7	2	4	25	10	75	6	212	1	385	
042	954	27	151	11	6	4	78	20	137	2	486	1	816	
0410	223	11	32	3	3	1	21	2	47	1	100	26	197	
0420	333	13	37	4	5	1	35	4	60	2	165	1	287	
0500	257	7	42	3	4	4	20	1	37	3	127	46	211	
0600	731	22	109	16	6	6	48	13	108	4	370	88	643	
7820	303	17	33	4	3	2	46	2	31	2	161	39	264	
043	1847	70	253	30	21	12	170	22	283	12	923	1	1602	
0210	163	10	19	4	3	1	10	3	30	1	76	23	140	
0220	164	7	27	3	1	3	11	2	29	1	77	17	147	
6320	11	1	1				3		1		5		11	
6340	2							1	1			1	1	
7811	214	9	32	7	4	3	20	2	34	1	98	34	180	
7812	346	21	27	8	1	3	57	1	47	2	177	1	289	
044	900	48	106	22	9	10	101	9	142	4	433	1	768	
0720	555	40	36	13	13	4	60	3	95	1	278	87	468	
0730	388	15	44	11	7	3	23	5	69	2	191	69	319	
7510	270	9	30	16	11	2	19	3	39	3	127	46	224	
7520	57	1	7	4			3		8	1	33	11	46	
050	1270	65	117	44	31	9	105	11	211	7	629	213	1057	
0330	200	11	21	1	4	1	18	1	34	1	99	32	168	
0710	400	26	28	4	12	2	47	3	48	1	221	50	350	
0810	180	5	37	4	1	2	5	3	24		90	31	149	
0820	363	10	61	4	5	2	30	11	39		186	2	291	
0910	293	21	26	3	6	1	17	10	59	4	136	38	255	
0920	257	11	34	3	4	2	18	3	42	1	130	29	228	
051	1693	84	207	19	32	8	135	31	246	7	862	2	1441	
0310	510	35	51	6	6	4	63	5	75	2	251	104	406	
0320	112	4	19		1	1	11	2	14	1	55	23	89	
7530	111	9	14	2	3		10	1	12		57	12	99	
7710	179	8	29	5	2	1	13	5	24	4	83	22	157	
7720	451	11	91	7	4	2	36	5	53	1	233	72	379	
7730	489	31	65	3	7		57	9	54	1	256	2	414	
052	1852	98	269	23	23	7	190	27	232	9	935	2	1544	
3600	486	24	70	9	4	2	36	4	67	2	238	2	437	
060	486	24	70	9	4	2	36	4	67	2	238	2	437	
2800	508	29	59	11	13		39	14	55		31	248	66	442
061	508	29	59	11	13		39	14	55		31	248	66	442
2900	319	14	44	9	5	2	11	9	38	2	169	2	281	
062	319	14	44	9	5	2	11	9	38	2	169	2	281	
1500	502	27	45	14	8	3	38	8	80	5	255	2	408	
063	502	27	45	14	8	3	38	8	80	5	255	2	408	
2400	157	9	21	5	3	1	12	2	12	3	79	27	130	
7600	165	15	14	6	6	3	13	2	22		79	2	132	
064	322	24	35	11	9	4	25	4	34	3	158	2	262	
2510	575	29	76	14	10	1	37	14	64	6	268	1	468	
2520	413	27	45	14	10	3	34	6	41	2	205	2	354	
9000	2										1		2	
065	990	56	121	28	20	4	71	20	105	8	494	3	824	
2600	335	20	35	5	3	1	30	8	50		168	1	298	
7410	254	26	34	5	1	5	22	2	39		116	3	201	
070	589	46	69	10	4	1	52	10	89		284	4	499	
7421	5	1					1	1			2		5	
7490	26	3	2				3	5			12	1	25	
7590	197	18	12	9	1	2	27	25		2	97	3	165	
071	228	22	12	11	1	2	31	31		2	111	3	195	

# ACCIDENTS selected contributing circumstances by location

1973

CENSUS TRACT	TOTAL	SPEED	FAILED YIELD	LEFT CENTRA	IMPROP OVRTAK	STOP SIGN	DISREG SIGNAL	ACDA	IMPROP TURN	IMPROP DRVNG	FAULTY BRAKES	FAULTY LIGHTS	OMVI	NO VIOL	TOTAL FATAL	BY P.I.	TYPE P.D.
7390	52	4	2	4			1	7	1	6				27		11	41
9390	3									2				1			3
072	55	4	2	4				7	1	8				28		11	44
4100	650	27	60	2	1	6	31	40	42	88	6		9	333	2	95	553
5100	810	65	62	13	11	2	6	80	13	117	5	1	17	418	6	154	650
080	1460	92	122	15	12	8	37	120	55	205	11	1	26	756	8	249	1203
4200	784	51	99	6	6	2	4	74	13	95	2		13	419	3	105	676
4300	1037	78	110	14	8	3	3	106	16	155	5	1	22	516	2	143	892
4400	6							2	1					3		2	4
8500	2	1												1			2
081	1829	130	209	20	14	5	7	182	30	250	7	1	35	939	5	250	1574
5000	955	46	126	13	2	10	36	54	28	137	5		21	477	2	168	785
082	955	46	126	13	2	10	36	54	28	137	5		21	477	2	168	785
4900	399	26	58	10	4	1	7	27	3	53	2	1	11	196	2	67	330
8330	22	2	3					2	1	3				11		2	20
083	421	28	61	10	4	1	7	29	4	56	2	1	11	207	2	69	350
8340	15	2			1					2				10		3	12
084	15	2			1					2				10		3	12
2710	140	6	18	4	3			13	1	27			2	66		17	123
2720	136	3	24	2	4		3	13	3	15			1	68		24	112
2730	224	8	26	4	9	1	5	22	2	30	1		2	114		26	198
2740	100	5	18	3			3	6	2	11	1		3	48		21	79
2750	172	6	33	3	2		1	12	1	28			5	81		14	158
090	772	28	119	16	18	1	12	66	9	111	2		13	377		102	670
2760	303	12	40	7	4	2	5	21	5	50	1		4	152		33	270
2770	252	10	31	10	7	2	3	23	3	36	1		1	125		37	215
2780	276	6	40	4	3		4	18	6	40	1		3	151	1	24	251
9321	142	7	24	4	4			10	3	21			2	67		11	131
9331	111	2	16		1		1	10	4	14			3	60		12	99
9332	212	15	12	3	5	2	2	19	1	33	1		5	114	1	27	184
9333	97	2	19	2	6	1	1	3	1	12	1	1	3	45		11	86
9334	97	4	18	3	2	2	1	7	1	11				48		25	72
091	1490	58	200	33	32	9	17	111	24	217	5	1	21	762	2	180	1308
9323	844	29	40	8	13	1	3	232	4	75	1	1	5	432	3	68	773
9324	450	12	55	5	6		9	81	1	36	2		2	241		46	404
9335	320	20	18	5	7	1	3	39	5	59	1		6	156	1	57	262
9430	291	15	40	1	2	1	6	34	2	35	1		4	150		46	245
092	1905	76	153	19	28	3	21	386	12	205	5	1	17	979	4	217	1684
4810	197	18	26		4	1	8	7		33	3		5	92	2	34	161
4820	245	12	29	1	6		6	13	4	44	1		8	121	1	34	210
8311	325	19	55	6	3		1	32	2	33		2	9	163	1	43	281
8312	232	20	32	3	3	4	2	7	1	29			6	125		28	204
8321	110	13	18	6	2		1	7		7			5	51		22	88
8322	72	7	10	3	1	1		2	3	11			1	33		19	53
8390	94	4	14	3	3			5		16	2		1	46		14	80
100	1275	93	184	22	22	6	18	73	10	173	6	2	35	631	4	194	1077
4610	321	31	36	7	8	4	2	13	4	49	3		5	159		47	274
4620	305	23	59	4	3	3	3	11	3	35	1		5	155		46	259
4700	494	42	58	4	6	3	6	30	7	73	2		14	249		81	413
8120	10	1	3							1				5		2	8
8230	3							1		1				1			3
101	1133	97	156	15	17	10	11	55	14	159	6		24	569		176	957

8190	117	12	14	3	2			7	2	24		1	52	22	95		
102	117	12	14	3	2			7	2	24		1	52	22	95		
4000	2220	67	213	12	42	7	107	126	162	310	7	1	27	1139	1	262	1957
110	2220	67	213	12	42	7	107	126	162	310	7	1	27	1139	1	262	1957
3900	743	40	76	6	22	3	36	69	14	102	2		6	367	1	99	643
111	743	40	76	6	22	3	36	69	14	102	2		6	367	1	99	643
5200	494	25	73	8	12	6	9	35	8	60	4		11	243		69	425
5700	519	21	85	7	6	9	3	29	8	83	4		12	252		83	436
112	1013	46	158	15	18	15	12	64	16	143	8		23	495		152	861
5810	562	17	78	8	9	6	10	41	18	85	2	1	14	273		75	487
5820	308	12	56	8	1	4	4	23	8	42	2	1	7	140		49	259
113	870	29	134	16	10	10	14	64	26	127	4	2	21	413		124	746
6100	632	23	106	10	9	14	8	27	18	89	4		9	315	1	93	538
114	632	23	106	10	9	14	8	27	18	89	4		9	315	1	93	538
3800	668	27	94	10	10	11	12	30	28	96	3		21	326	1	96	571
5300	1039	39	105	12	11	7	31	98	32	128	1		35	540		180	859
120	1707	66	199	22	21	18	43	128	60	224	4		56	866	1	276	1430
3700	680	26	80	16	12	5	10	40	17	99	5		22	348	4	140	536
121	680	26	80	16	12	5	10	40	17	99	5		22	348	4	140	536
5410	543	20	64	3	6	10	19	39	9	92	1		7	273	6	85	452
122	543	20	64	3	6	10	19	39	9	92	1		7	273	6	85	452
5500	554	15	76	5	9	8	15	30	10	91	3	1	18	273	2	89	463
5610	201	10	22	2	2	1	3	13	5	28	2		8	105		37	164
123	755	25	98	7	11	9	18	43	15	119	5	1	26	378	2	126	627
5420	571	20	54	13	7	3	12	51	11	86	7		10	297	1	99	471
124	571	20	54	13	7	3	12	51	11	86	7		10	297	1	99	471
5620	312	12	55	8	5	3	6	20	8	33	1	1	7	153		44	268
5900	256	7	38	4	2	12	9	13	8	25	1	1	9	127		41	215
6000	266	11	46	7		1	1	17	6	35			7	135	1	49	216
6720	367	10	52	4	6	6	5	28	9	62	1		5	179	2	38	327
130	1201	40	191	23	13	22	21	78	31	155	3	2	28	594	3	172	1026
8710	161	10	21	3		1	3	12		31			3	77		33	128
8730	205	11	17	8	6		1	28	1	23			4	106		32	173
8740	323	17	24	4	7		2	51	1	47	3		4	163		56	267
131	689	38	62	15	13	1	6	91	2	101	3		11	346		121	568
8821	323	18	28	2	4	3	6	31	4	56			5	166	1	42	280
8822	246	8	43	6	1		9	18	5	28	1		2	125		66	180
8823	212	17	23	14	9			15	5	30	1		3	95	2	37	173
9520	2									1				1			2
132	783	43	94	22	14	3	15	64	14	115	2		10	387	3	145	635
8811	193	10	16	5			8	23	5	32	2		2	90		36	157
8812	130	6	15	4	4	5		8	2	23			5	58	1	31	98
8813	103	5	10	7			1	7	1	20			2	50		14	89
8814	119	6	10	5	2		1	15	1	21				58		22	97
133	545	27	51	21	6	5	10	53	9	96	2		9	256	1	103	441

# ACCIDENTS selected contributing circumstances by location

1973

CENSUS TRACT	TOTAL	SPEED	FAILED YIELD	LEFT CENTRA	IMPROP OVRTAK	STOP SIGN	DISREG SIGNAL	AGDA	IMPROP TURN	IMPROP DRVNG	FAULTY BRAKES	FAULTY LIGHTS	OMVI	NO VIOL	TOTAL FATAL	BY P.I.	TYPE P.D.
9311	72	3	12	1	2			2		19			4	29		6	66
9312	120	4	10	4	4			15	1	24			6	52		18	102
9322	354	9	29	5	4	4	7	71	6	34	1	1	1	182		32	322
9386	9	1								5				3		3	6
140	555	17	51	10	10	4	7	88	7	82	1	1	11	266		59	496
9370	347	30	26	13	5	1		29	5	66	1		10	161	1	75	271
9420	32	1	3		1			5		2	1			19		12	20
9490	22	3	1					4	1	4				9		6	16
141	401	34	30	13	6	1		38	6	72	2		10	189	1	93	307
9361	191	16	21	5	3			24	3	20			3	94		40	151
9362	44	1	5	1				9	1	5	1			21		4	40
9381	3	1	1	1										1			3
142	238	18	26	7	3			33	4	25	1		3	116		44	194
4500	456	33	68	3	1	4	7	20	8	58	1		9	244		58	398
8290	91	16	2	1	2			8	1	21			2	38		18	73
150	547	49	70	4	3	4	7	28	9	79	1		11	282		76	471
8110	2							1						1			2
8210	255	25	43	3	9	1	2	19	2	26	1		3	121		23	232
151	257	25	43	3	9	1	2	20	2	26	1		3	122		23	234
7930	1							1									1
7940	86	17	7	5	1			5	2	12			3	33	2	18	66
152	87	17	7	5	1			5	2	12			3	33	2	18	67
PRE 1	6341	282	651	50	75	19	169	556	201	986	22	1	96	3233	10	865	5466
PRE 2	2707	147	353	79	48	6	32	276	56	342	11	2	28	1327	5	405	2297
PRE 3	1327	55	203	37	19	4	13	124	25	176	2		10	659	2	195	1130
PRE 4	7392	284	958	95	74	44	118	647	172	1087	32	2	144	3737	6	1024	6362
PRE 5	4815	247	593	86	86	24	52	430	69	689	23	2	88	2426	4	769	4042
PRE 6	3127	174	374	82	59	11	48	220	59	379	20	2	137	1562	11	462	2654
PRE 7	872	72	83	25	5	3	12	90	11	128	2		18	423	7	127	738
PRE 8	4680	298	518	58	33	24	87	385	117	650	25	3	93	2389	17	739	3924
PRE 9	4167	162	472	68	78	13	50	563	45	533	12	2	51	2118	6	499	3662
PRE 10	2525	202	354	40	41	16	29	135	26	356	12	3	59	1252	4	392	2129
PRE 11	5478	205	687	59	101	49	177	350	236	771	25	3	86	2729	3	730	4745
PRE 12	4256	157	495	61	57	45	102	301	112	620	22	1	121	2162	14	726	3516
PRE 13	3218	148	398	81	46	31	52	286	56	467	10	2	58	1583	7	541	2670
PRE 14	1194	69	107	30	19	5	9	159	17	179	4	1	24	571	1	196	997
PRE 15	891	91	120	12	13	5	11	53	13	117	2		17	437	2	117	772
TOTL	52990	2593	6366	863	754	299	959	4575	1215	7480	224	24	1030	26608	99	7787	45104
FATL	99	10	10	5				1		9		1	2	56			
P.I.	7787	470	1022	151	68	76	286	551	78	766	38	6	209	4066			
P.D.	45104	2113	5334	707	686	223	668	4023	1137	6705	186	17	819	22486			

110

TRAFFIC VIOLATIONS SELECTED WITH ACCIDENTS INVOLVED

p. 112 - 116



# TRAFFIC VIOLATIONS selected with accidents involved

## 1973

CENSUS TRACT	TOTL VIOL	TOTAL HAZ	SPEED RECKL	ILLFG TURNS	LEFT PRHIB	FTY LEFT	RED LIGHT	STOP SIGN	INADQ BRAKE	IMPRO LIGHT	OTHER HAZ	TOTAL NON-HAZ	NO LIC	MUFFL VIOL	OTHER NON-HAZ	TOTL PED	JAY* WALK	WAIT* WALK	WALK X-WAY	TOTAL DMVI
3000	104	88	7	2		2	2	3	1	1	70	12	7		5					4
3500	395	351	11	29		9	27	17	2		256	31	24		7	1				12
010	499	439	18	31		11	29	20	3	1	326	43	31		12	1	1			16
3100	152	134	8	2				1	9		114	12	10		2	2			2	4
3300	3	3		2							1									
3400	660	593	6	89	3	16	56	17	3	1	402	40	31		9	12	8	4		15
9999	302	23	5			2	1	3			12	5	4		1					274
011	1117	753	19	93	3	18	58	29	3	1	529	57	45		12	14	8	4	2	293
2000	155	126	4	3	1	11	7	34	1		65	20	16		4					9
2100	116	95	4	4	1	5	7	13	1	1	59	15	8	1	6					6
3200	186	173	1	2	1	8	4	10			147	8	6		2					5
012	457	394	9	9	3	24	18	57	2	1	271	43	30	1	12					20
2200	161	127	5	9		2	6	18			87	24	10		14	1	1			9
2300	131	101	7	3		8	4	18		1	60	23	16		7	1	1			6
013	292	228	12	12		10	10	36		1	147	47	26		21	2	2			15
1820	135	118	2	3		10	7	11			85	15	9		6					2
1900	408	377	10	12		29	19	46		1	260	23	16		7	2		1	1	6
014	543	495	12	15		39	26	57		1	345	38	25		13	2		1	1	8
6816	2	2									2									
6921	93	85	3	3		4	2	11			62	8	4	1	3					
6922	256	241	11	4		52		6	1	1	166	12	7		5	1			1	2
6930	339	303	13	9		41	15	12	1	1	211	33	22	1	10					3
7110	37	32	5			1		3			23	2			2					3
7740	50	46	3			1		3	1		38					1			1	3
020	777	709	35	16		99	17	35	3	2	502	55	33	2	20	2			2	11
6940	390	365	20	5		29	14	27	2	2	266	18	10		8					7
6999	71	62	8					2			52	5	5			1			1	3
021	461	427	28	5		29	14	29	2	2	318	23	15		8	1			1	10
7130	9	9					4				5									
7190	1	1	1																	
022	10	10	1				4				5									
0110	144	132	5	6		14	2	13			92	9	6		3	1	1			2
0120	163	141	5	1	2	15	1	13		1	103	20	13		7					2
6820	148	130	3	4		11	4	24			84	17	11		6					1
030	455	403	13	11	2	40	7	50		1	279	46	30		16	1	1			5
6350	157	143	3	4	1	24	3	8	1		99	7	5		2					7
6950	4	4				1		1			2									
7950	1	1	1																	
031	162	148	4	4	1	25	3	9	1		101	7	5		2					7
6390	7	4	1								3	3	2		1					
6910	3	3									3									
032	10	7	1								6	3	2		1					
1400	358	293	17	8		14	2	27		1	224	42	30	1	11	1			1	22
1600	112	100	2	6			7	12			73	10	8		2					2
1700	356	312	9	22		9	21	41	3		207	23	17		6	2	1	1		19
040	826	705	28	36		23	30	80	3	1	504	75	55	1	19	3	1	1	1	43
1000	283	240	8	4	1	8	5	33	1		188	26	14		12	2	2			7
1200	244	224	5	14		15	8	31			151	13	10		3	1		1		6
1300	305	264	3	10		7	11	40	1	3	189	24	15	1	8	2	2			15
041	832	736	16	28	1	30	24	104	2	3	528	63	39	1	23	5	3	1		28

1110	95	78	4	1		7	2	13	1	50	13	8	5				4
1120	48	43		3		1		8		31	4	3	1				1
1810	185	166		3		18	10	37	1	97	14	9	5	1	1		4
042	328	287	4	7		26	12	58	2	178	31	20	11	1	1		9
0410	67	61				5		12		44	6	4	2				
0420	155	141	4	2		17	7	4	1	106	14	7	6				5
0500	142	122	6	2		12	5	16	1	80	15	7	8				
0600	336	290	12	6		14	10	52	2	194	34	17	17				12
6420	1	1								1							
7820	138	127	2	1		10	3	4	2	105	8	6	2				3
043	839	742	24	11		58	25	88	6	530	77	41	35				20
0210	46	41				3	1	5	1	30	2	2					3
0220	87	78	4			7	3	12		52	9	6	3				
6320	1	1	1														
7811	76	68	1			15	1	6	1	44	6	3	3				2
7812	154	145	7	1	1	7	5	3	1	120	9	8	1				
044	364	333	13	1	1	32	10	26	3	246	26	19	7				5
0720	192	168	10	3		11	4	12	1	127	20	15	5				4
0730	236	191	3	3		10	11	21	3	139	38	27	10				7
7510	126	102	5	1		8	2	12	1	72	19	17	2				5
7520	11	8	1					3		4	3	2	1				
050	565	469	19	7		29	17	48	5	342	80	61	18				16
0330	147	121	5	2		7	2	12		93	21	9	12				5
0710	197	175	5	2		4	2	8	1	152	15	9	6	1		1	6
0810	83	81	2	1	1	9		29		39	1	1					1
0820	154	137	5	3		18	3	17		91	13	9	3				4
0910	127	103	5	6		4	1	10		77	19	12	5		1		4
0920	199	164	4	3		8	5	13	3	127	24	13	10		1		11
051	907	781	26	17	1	50	13	89	4	579	93	53	36	2	1	1	31
0310	161	148	7	3		8	3	14	1	111	10	4	6				3
0320	69	61	2	2		7	1	8		41	6	3	2				2
7530	28	25	2			1		2		20	3	2	1				
7710	107	101	2	5		6	4	16	1	66	4	3	1				2
7720	288	260	12	6		26	7	51	1	157	23	15	8	1	1		4
7730	55	50	2			13	2	1		32	3	1	2				2
052	708	645	27	16		61	17	92	3	427	49	28	20	1	1		13
3600	275	204	9	5		7	2	30	2	148	45	30	15	2	2		24
060	275	204	9	5		7	2	30	2	148	45	30	15	2	2		24
2800	259	203	9	11		8	11	23		141	34	23	11	2	2		20
061	259	203	9	11		8	11	23		141	34	23	11	2	2		20
2900	140	103	7	4		3	2	21		66	27	17	10				10
062	140	103	7	4		3	2	21		66	27	17	10				10
1500	373	326	19	5		11	10	14	5	262	34	24	10	1	1		12
063	373	326	19	5		11	10	14	5	262	34	24	10	1	1		12
2400	81	62	3			4	1	9	3	42	11	5	5				8
7600	79	62	3	2		4	3	6	1	43	11	8	3				6
064	160	124	6	2		8	4	15	4	85	22	13	8				14
2510	224	189	7	4		26	10	11	2	129	22	18	4				13
2520	239	199	12	7	1	10	15	23	1	129	26	17	9	1	1		13
9000	5	4	2					1		1							1
065	468	392	21	11	1	36	25	35	3	259	48	35	13	1	1		27
2600	117	103	1	1		11	3	10		77	12	7	5	1		1	1
7410	107	97	10	1		3	4	10		69	10	10					
9210	1	1								1							
070	225	201	11	2		14	7	20		147	22	17	5	1	1		1

# TRAFFIC VIOLATIONS selected with accidents involved

1973

CENSUS TRACT	TOTL VIOL	TOTAL HAZ	SPEED RECKL	ILLRG TURNS	LEFT PRHIB	FTY LEFT	RED LIGHT	STOP SIGN	INADQ BRAKE	IMPRO LIGHT	OTHER HAZ	TOTAL NON-HAZ	NO LIC	MUFFL VIOL	OTHER NON-HAZ	TOTL PED	JAY-WALK	WAIT-WALK	WALK X-WAY	TOTAL OMVI
7421	2	2	1								1									
7490	8	7	1								6				1					
7590	121	105	8	1		8	2	4			82	11	9		2					5
071	131	114	10	1		8	2	4			89	12	9		3					5
7390	17	14		1				1			12	2	1		1					1
7422	3	2									2	1	1							
072	20	16		1				1			14	3	2		1					1
4100	288	255	9	23	1	9	23	33	3		154	29	16		13	1	1			3
5100	277	241	14	4		10	6	10	5		192	23	17		6					13
080	565	496	23	27	1	19	29	43	8		346	52	33		19	1	1			16
4200	296	265	4	6		22	5	39			189	22	16		6	1	1			8
4300	446	383	18	5		15	2	17	4	2	320	48	30	1	17	2	1	1		13
4400	1	1									1									
081	743	649	22	11		37	7	56	4	2	510	70	46	1	23	3	2	1		21
5000	439	374	16	16	2	29	33	50	2	1	225	38	20	1	17	1		1		26
082	439	374	16	16	2	29	33	50	2	1	225	38	20	1	17	1		1		26
4900	161	137	4	1		8	4	12	1		107	14	10	1	3	3	2	1		7
8330	5	4	2					1			1	1	1							
083	166	141	6	1		8	4	13	1		108	15	11	1	3	3	2	1		7
8340	1																			1
084	1																			1
2710	54	46		1		8		9			28	4	3		1					4
2720	50	43	1			13		7			22	6	4		2					1
2730	134	113	4	2	2	8	9	6	1		81	17	9		5	1	1			3
2740	40	32	2			2	1	12	1		14	6	5		1					2
2750	142	122	2	4		15	2	17			82	17	11		6	1	1			2
9100	4	3						1			2	1			1					
9220	1	1									1									
090	425	360	9	7	2	46	12	52	2		230	51	32		19	2	2			12
2760	100	91	1	2		10	3	15	1	1	58	4	3		1	1		1		4
2770	100	90	3			10	1	8	2		66	6	3		3	2	2	1		2
2780	58	51	1	2		4	2	8			34	7	6		1					
3900	64	56				9	3	6			38	6	3		3					2
9230	1	1						1												
9250	1	1									1									
9321	66	60		2		5		11			42	4	2		2					2
9331	49	43		2		8	1	2			30	3	2		1					3
9332	60	51	4			1	1	1			44	4	4							5
9333	39	37	2	2		2		11			20	2	2							
9334	30	28		1		1		7			19	2	2							
091	568	509	11	11		50	11	70	3	1	352	38	27		11	3	2	1		18
9323	391	367	13	6		11	8	15			314	20	14		6					4
9324	183	161	5	2	1	7	8		1		137	18	13		5					4
9335	193	180	7	4		12	8	3	2		144	8	7		1					5
9430	61	55	6	1		2	1	8			37	5	4		1					1
092	828	763	31	13	1	32	25	26	3		632	51	38		13					14

4810	55	45	5				6	11		23	9	4	1	4			1			
4820	130	110	3	1		6	5	20		75	14	6	2	6			6			
8311	179	149	8	1		19	1	14	1	2	24	15	1	8			6			
8312	40	34	2			2	1	7			4	2		2			2			
8321	22	19				1		4			1	1					2			
8322	35	31	3	2				4			2	1		1			2			
8390	66	42	3			1		3			13	10		3			11			
100	527	430	24	4		29	13	63	1	2	67	39	4	24			30			
4610	265	244	11	7		22	9	31	2	162	17	10		7	1	1	3			
4620	203	180	6	6		15	4	31	2	116	20	7		13			3			
4700	260	222	9	4		8	3	25	2	170	27	13	1	13	2	2	9			
8120	13	11						3			8	2								
8230	2	2	1							1										
101	743	659	27	17		45	16	90	6	1	457	66	32	1	33	3	15			
8190	37	36	3	1		1		6		1	24	1	1							
102	37	36	3	1		1		6		1	24	1	1							
4000	943	845	12	127	2	21	82	61	4	536	66	44		22	13	10	2	1	19	
110	943	845	12	127	2	21	82	61	4	536	66	44		22	13	10	2	1	19	
3900	427	378	13	15		22	37	22	3	266	35	28		7	1			1	13	
111	427	378	13	15		22	37	22	3	266	35	28		7	1			1	13	
5200	150	136	3	4		6	4	33	2	84	9	3	1	5	1	1			4	
5700	240	301	9	1		14	5	40	1	130	24	13		11	1	1			14	
112	390	337	12	5		20	9	73	3	1	214	33	16	1	16	2	2		18	
5810	287	232	8	9	3	14	11	35	1	1	150	34	22		12				21	
5820	166	144	1	1		10	2	28	1	1	101	17	10	1	6				5	
113	453	376	9	10	3	24	13	63	2	1	251	51	32	1	18				26	
6100	259	217	6	8	1	12	7	48	4	131	33	19		14	2	2			7	
114	259	217	6	8	1	12	7	48	4	131	33	19		14	2	2			7	
3800	274	222	2	14		6	10	59		131	33	25		8					19	
5300	413	346	7	20		13	20	46	2	1	237	47	29		18	1	1		19	
120	687	568	9	34		19	30	105	2	1	368	80	54		26	1	1		38	
3700	448	357	21	15	1	16	21	36	4	1	242	74	53		21	2	1	1	15	
121	448	357	21	15	1	16	21	36	4	1	242	74	53		21	2	1	1	15	
5410	178	153	9	4		1	9	45		85	21	16		5	2	1		1	2	
122	178	153	9	4		1	9	45		85	21	16		5	2	1		1	2	
5500	216	181	5	6		12	11	35	3	1	108	27	17	1	9				8	
5610	86	66	7	2		4		10			43	11	4		7				9	
123	302	247	12	8		16	11	45	3	1	151	38	21	1	16				17	
5420	378	320	13	9	2	18	16	24	3	4	231	43	27	1	15	2	1	1	13	
124	378	320	13	9	2	18	16	24	3	4	231	43	27	1	15	2	1	1	13	
5620	130	102	5			3	1	20		73	24	13	1	10					4	
5900	89	73	2	3		6	5	19	1	37	8	5		3					8	
6000	92	73	1	1		3		16		52	16	11		5					3	
8720	144	124	4	4		7	1	21		1	86	15	12		3				5	
130	455	372	12	8		19	7	76	1	1	248	63	41	1	21				20	
8710	82	72	6	3		5	4	5	1	48	7	4		3					3	
8730	120	107	2	2		3	1	8	1	90	9	6		3	1	1			3	
8740	72	66	6			5		1	1	52	5	4		1					1	
131	274	245	14	5		13	5	14	3	1	190	21	14		7	1	1		7	
8821	147	134	8	4		4	5	9	1	1	102	9	3		6				4	
8822	104	96	5			9	8	8	1	65	5	4		1	1	1			2	
8823	89	81	6	1		3	1	8		62	7	5		2					1	
9520	2	2								2										
132	342	313	19	5		16	14	25	2	1	231	21	12		9	1	1		7	

# TRAFFIC VIOLATIONS selected with accidents involved

**1973**

CENSUS TRACT	TOTL VIOL	TOTAL HAZ	SPEED RECKL	ILLFG TURNS	LEFT PRHIB	FTY LEFT	RED LIGHT	STOP SIGN	INADQ BRAKE	IMPRO LIGHT	OTHER HAZ	TOTAL NON-HAZ	NO LIC	MUFFL VIOL	OTHER NON-HAZ	TOTL PED	JAY-WALK	WAIT-WALK	WALK X-WAY	TOTAL OMVI
8811	92	82	11	2		12	7	1	1		48	8	4		4	1			1	1
8812	60	46	3			1		11			31	10	7		3					4
8813	45	37	1	2		2		4	1		27	3	2		1	1				4
8814	29	28	3			2	1	1			21	1	1							
9510	1	1	1																	
133	227	194	19	4		17	8	17	2		127	22	14		8	2	1		1	9
9311	52	45	1			3	2	4		1	34	5	4		1					2
9312	49	40	2			3		2			33	7	4		3					2
9322	158	142	3	4		7	5	14	1		108	14	9	2	3	1	1			1
9340	1																			1
9386	1	1									1									
140	261	228	6	4		13	7	20	1	1	176	26	17	2	7	1	1			6
9370	168	148	11	2		6		4		1	124	16	12		4	1			1	3
9420	1	1									1									
141	169	149	11	2		6		4		1	125	16	12		4	1			1	3
9350	2	2									2									
9361	102	90	6	1		9	4	4			66	8	8							4
9362	8	7	2								5	1	1							
142	112	99	8	1		9	4	4			73	9	9							4
4500	100	87	7	1		4	3	19	1		52	10	4		6					3
8290	36	35	1	2		1	1	1	1		28	1	1							
8400	3	3		1				2												
150	139	125	8	4		5	4	22	2		80	11	5		6					3
8210	84	75	2			9		2			62	7	3		4					2
151	84	75	2			9		2			62	7	3		4					2
7930	3	2	1								1									1
7940	35	33	4	2				4	1		22	2	2							
152	38	35	5	2				4	1		23	2	2							1
PRE 1	2908	2309	70	160	6	102	141	199	8	5	1618	228	157	1	70	19	11	5	3	352
PRE 2	1248	1146	64	21		128	35	64	5	4	825	78	48	2	28	3			3	21
PRE 3	627	558	18	15	3	65	10	59	1	1	386	56	37		19	1	1			12
PRE 4	3189	2803	85	83	2	169	101	356	16	5	1986	272	174	3	95	9	6	2	1	105
PRE 5	2180	1895	72	40	1	140	47	229	12	6	1348	222	142	6	74	3	2		1	60
PRE 6	1675	1352	71	38	1	73	54	138	14	2	961	210	142	1	67	6	4	2		107
PRE 7	376	331	21	4		22	10	24			250	37	28		9	1		1		7
PRE 8	1914	1660	67	55	3	93	73	162	15	3	1189	175	110	3	62	8	5	3		71
PRE 9	1821	1632	51	31	3	128	48	148	8	1	1214	140	97		43	5	4	1		44
PRE 10	1307	1125	54	22		75	29	159	7	4	775	134	72	5	57	3	3			45
PRE 11	2472	2153	52	165	6	99	148	267	16	2	1398	218	139	2	77	18	14	2	2	83
PRE 12	1993	1645	64	70	3	70	87	255	12	7	1077	256	171	2	83	7	4	2	1	85
PRE 13	1298	1124	64	22		65	34	132	8	3	796	127	81	1	45	4	3		1	43
PRE 14	542	476	25	7		28	11	28	1	2	374	51	38	2	11	2	1		1	13
PRE 15	261	235	15	6		14	4	28	3		165	20	10		10					6
<b>TOTL</b>	<b>23811</b>	<b>20444</b>	<b>793</b>	<b>739</b>	<b>28</b>	<b>1271</b>	<b>832</b>	<b>2248</b>	<b>126</b>	<b>45</b>	<b>14362</b>	<b>2224</b>	<b>1446</b>	<b>28</b>	<b>750</b>	<b>89</b>	<b>58</b>	<b>18</b>	<b>13</b>	<b>1054</b>

PERSONS CHARGED TRAFFIC VIOLATIONS BY HOUR OF DAY AND LOCATION

p. 118 - 122

**PERSONS CHARGED** traffic violations by hour of day and location

**1973**

CENSUS TRACT	TOTAL	A. M. HOURS						P. M. HOURS					
		12-1	2-3	4-5	6-7	8-9	10-11	12-1	2-3	4-5	6-7	8-9	10-11
3000	363	30	26	4	13	32	27	41	26	59	40	41	24
3500	3963	286	181	55	176	352	389	469	201	490	421	611	332
010	4326	316	207	59	189	388	416	510	227	549	461	652	356
3100	1134	95	53	14	35	59	155	165	134	89	113	139	83
3300	4		1				2	1					
3400	5900	409	247	60	134	326	1006	1024	957	675	363	374	325
9999	522	87	88	35	12	9	26	34	24	38	42	58	73
011	7560	591	389	109	181	394	1189	1224	1115	802	518	567	481
2000	557	40	33	21	29	39	42	56	57	80	60	54	46
2100	1101	113	67	25	31	73	95	120	62	106	111	171	127
3200	550	20	11	12	37	57	85	67	55	84	54	34	34
012	2208	173	111	58	97	169	222	243	174	270	225	259	207
2200	604	84	54	8	18	35	39	46	32	63	69	85	71
2300	448	78	28	15	12	19	37	29	29	69	41	45	46
013	1052	162	82	23	30	54	76	75	61	132	110	130	117
1820	455	46	35	12	17	20	30	49	38	56	44	53	55
1900	1169	57	39	22	105	133	109	125	125	282	66	64	42
014	1624	103	74	34	122	153	139	174	163	338	110	117	97
6810	2									1	1		
6921	280	22	10	8	44	52	14	35	17	26	19	12	21
6922	686	42	31	6	31	52	62	72	78	90	87	78	57
6930	1037	74	64	19	57	61	93	124	96	130	95	132	92
7110	198	8	4	1	23	21	34	21	37	17	14	9	9
7740	257	1	13	1	17	48	62	35	19	17	14	23	7
020	2460	147	122	35	172	234	265	287	247	281	230	254	186
6940	1396	101	92	25	95	141	131	186	124	168	133	130	70
6990	404	9		2	18	45	37	66	27	102	68	29	1
7120	1			1									
021	1801	110	92	28	113	186	168	252	151	270	201	159	71
7130	11			1	1		1		6		2		
7190	12			1				1	1	1	5	1	2
022	23			2	1		1	1	7	1	7	1	2
0110	438	44	24	17	43	68	31	39	33	47	34	40	18
0120	840	53	34	8	74	116	117	103	73	146	48	37	31
6820	450	28	16	10	43	57	34	45	39	56	51	41	30
6830	2	1							1				
030	1730	126	74	35	160	241	182	187	146	249	133	118	79
6350	659	33	21	10	60	78	17	38	24	276	45	29	28
6950	7		1				1			3		1	1
7950	3										1	1	1
031	669	33	22	10	60	78	18	38	24	279	46	31	30
6390	20	1		2		2	4	3	1	1	2	2	2
6910	4							1	2		1		
032	24	1		2		2	4	4	3	1	3	2	2
1400	1462	112	66	33	98	178	193	155	113	176	125	116	97
1600	309	41	27	9	9	24	9	20	26	44	31	42	27
1700	1281	199	142	22	37	55	58	103	80	115	116	188	166
040	3052	352	235	64	144	257	260	278	219	335	272	346	290

1000	1643	113	96	23	80	160	232	301	150	234	77	87	90
1200	664	78	44	8	23	56	67	112	61	64	47	52	52
1300	1042	154	82	22	30	64	104	166	68	88	73	103	88
041	3349	345	222	53	133	280	403	579	279	386	197	242	236
1110	290	24	15	7	9	29	37	36	39	30	25	18	21
1120	221	18	9	2	7	16	53	59	13	17	6	8	13
1810	484	47	22	8	21	29	22	88	51	57	44	48	47
6500	1									1			
042	996	89	46	17	37	74	112	183	103	105	75	74	81
0410	226	9	6	2	22	27	43	26	43	17	11	10	10
0420	514	50	29	9	30	52	51	48	51	50	48	42	54
0900	462	35	38	5	16	39	47	40	40	71	34	47	50
0600	877	82	59	19	44	64	75	121	89	108	70	76	70
6330	1				1								
6420	2			1								1	
7820	291	38	20	7	13		21	25	25	40	36	31	22
043	2373	214	152	43	126	195	237	260	248	286	199	207	206
0210	98	4	11		5	5	9	15	4	12	11	11	11
0220	282	8	11	3	6	27	31	45	40	29	21	23	18
6310	1												
6320	1	1											
7811	95	8	1	1	7	13	2	9	11	29	7	3	4
7812	433	30	20	6	23	26	39	45	47	87	41	29	40
044	890	51	43	10	41	72	81	114	102	157	80	66	73
0720	512	36	24	12	50	43	44	32	36	63	74	58	40
0730	677	60	52	33	29	38	41	71	61	111	63	64	55
7510	709	50	31	18	102	124	115	57	24	44	46	50	48
7520	38	2	3		3	1	3	4	8	2	4	5	3
050	1936	148	110	63	183	206	203	164	129	220	187	177	146
0330	621	24	26	5	51	105	77	56	26	54	85	83	29
0710	642	52	48	21	24	45	33	52	65	97	72	73	60
0810	236	17	21	9	14	13	15	23	19	41	26	29	9
0820	404	33	32	11	24	34	28	27	31	63	37	47	37
0910	429	48	36	9	16	34	28	34	43	43	35	58	45
0920	627	63	62	15	34	51	29	52	42	83	59	81	76
051	2959	237	225	70	163	282	210	244	226	381	314	371	216
0310	462	19	19	7	40	54	41	43	34	72	55	53	25
0320	191	16	15	10	9	19	6	22	24	36	8	19	7
7530	63	7	8	3	5	6	2	3	5	6	5	11	3
7710	349	38	23	11	25	33	20	31	29	47	27	33	32
7720	942	47	27	13	63	145	112	138	76	84	94	71	72
7730	113	10	4	4	1	12	9	15	8	10	14	13	13
052	2120	137	96	48	143	269	190	251	176	255	203	200	152
3600	2236	327	305	75	65	111	122	196	124	203	170	275	263
060	2236	327	305	75	65	111	122	196	124	203	170	275	263
2800	1154	142	111	40	58	71	56	91	71	116	101	175	122
061	1154	142	111	40	58	71	56	91	71	116	101	175	122
2900	759	100	61	18	22	57	46	72	51	81	82	108	61
062	759	100	61	18	22	57	46	72	51	81	82	108	61
1500	1331	99	66	38	83	122	126	113	107	201	161	125	90
063	1331	99	66	38	83	122	126	113	107	201	161	125	90
2400	1111	31	33	19	190	258	168	107	144	81	32	28	20
7600	463	38	22	18	36	83	70	54	14	38	37	29	24
064	1574	69	55	37	226	341	238	161	158	119	69	57	44



**PERSONS CHARGED traffic violations by hour of day and location**

**1973**

CENSUS TRACT	TOTAL	A.M. HOURS						P.M. HOURS					
		12-1	2-3	4-5	6-7	8-9	10-11	12-1	2-3	4-5	6-7	8-9	10-11
2510	683	68	55	42	79	81	31	48	49	70	52	55	53
2520	770	67	75	35	54	47	41	62	57	91	83	89	69
9000	11		4	1	1	1			1		2	1	
065	1464	135	134	78	134	129	72	110	107	161	137	145	122
2600	960	110	79	53	86	115	51	66	61	82	90	82	85
7410	450	43	25	11	54	21	30	42	46	46	32	36	64
9210	4					1	2					1	
070	1414	153	104	64	140	137	83	108	107	128	122	119	149
7421	5		1	2								2	
7490	16	2					2	1		4	4		3
7590	457	41	40	10	22	21	21	86	88	42	32	29	25
071	478	43	41	12	22	21	23	87	88	46	36	31	28
7390	55	8	3	4	21	3	3	2	4	3	3		1
7422	5	1			2			1			1		
9390	2										2		
072	62	9	3	4	23	3	3	3	4	3	6		1
4100	761	63	38	14	38	55	62	83	85	90	91	81	61
5100	784	43	33	10	52	63	105	89	88	107	63	72	59
080	1545	106	71	24	90	118	167	172	173	197	154	153	120
4200	983	79	96	24	54	83	87	92	80	111	74	124	79
4300	1388	138	95	34	104	100	71	119	117	147	117	176	170
4400	6					3				1	1	1	
081	2377	217	191	58	158	186	158	211	197	259	192	301	249
5000	1374	126	114	35	72	74	91	125	132	159	147	141	158
082	1374	126	114	35	72	74	91	125	132	159	147	141	158
4900	857	73	59	30	91	91	43	59	64	79	63	113	92
8330	44	18	1			2					1	8	14
083	901	91	60	30	91	93	43	59	64	79	64	121	106
8340	8	1	2	2							1	2	
084	8	1	2	2							1	2	
2710	184	23	14	3	10	6	7	22	19	20	22	23	15
2720	126	6	9	1	12	5	15	12	10	21	10	17	8
2730	442	28	25	17	59	66	23	49	40	31	27	47	30
2740	348	10	9	2	30	37	17	74	92	24	17	23	13
2750	678	72	53	5	58	94	42	60	53	79	48	68	46
9100	9	1	3			1	1		1	1	1		
9220	5	1	2				1				1		
090	1792	141	115	28	169	209	106	217	215	176	126	178	112
2760	237	24	18	1	6	17	12	22	17	37	27	33	23
2770	358	38	43	6	15	21	15	26	29	31	37	50	47
2780	236	22	7	1	33	47	9	7	19	18	15	34	24
8900	128	10	11	5	9	11	7	9	6	13	11	15	21
9230	4		2			1		1					
9250	1	1											
9321	256	24	15	4	13	22	31	41	13	26	17	34	16
9331	253	28	29	3	7	15	4	30	10	25	35	43	24
9332	185	10	2	7	12	17	20	15	16	26	24	24	12
9333	313	14	10	2	19	41	80	62	25	10	5	32	13
9334	160	7	7	1	7	14	16	26	22	18	11	22	9
091	2131	178	144	30	121	206	194	239	157	204	182	287	189

9323	1130	56	34	8	56	82	68	95	92	362	122	104	51
9324	399	41	31	12	18	16	26	38	44	36	47	51	39
9335	487	32	20	10	20	37	35	46	46	96	49	58	38
9430	132	6	9		11	11	13	10	13	19	11	13	16
092	2148	135	94	30	105	146	142	189	195	513	229	226	144
4810	242	22	10	12	11	13	21	34	14	25	31	23	26
4820	421	38	32	9	22	23	30	40	21	47	46	57	56
8311	639	43	30	19	81	81	52	60	39	67	57	51	59
8312	169	12	10	10	10	12	12	20	11	23	11	16	22
8321	138	5	8	4	19	21	8	21	12	11	8	13	8
8322	316	5	5	4	82	68	53	39	15	12	9	13	15
8390	178	17	7	5	20	20	11	12	15	24	18	11	18
100	2103	142	102	63	245	234	187	226	127	209	180	184	204
4610	989	81	72	29	46	68	56	109	77	148	100	112	91
4620	849	101	56	26	50	52	48	105	66	97	56	98	94
4700	1040	128	103	40	66	54	72	78	92	88	87	114	118
8120	21					3	4	3	1	3	3	4	
8230	4			1		1					1	1	
101	2903	310	231	96	162	178	180	295	236	336	247	329	303
8190	65	2	1	1	4	4	11	10	8	10	4	2	8
102	65	2	1	1	4	4	11	10	8	10	4	2	8
4000	7425	346	260	82	210	462	932	1145	1084	1262	583	686	373
110	7425	346	260	82	210	462	932	1145	1084	1262	583	686	373
3900	3603	199	120	45	208	382	387	434	258	466	359	459	286
111	3603	199	120	45	208	382	387	434	258	466	359	459	286
5200	440	37	20	10	21	32	43	71	54	50	35	39	28
5700	805	88	53	13	22	59	58	87	69	82	54	114	106
112	1245	125	73	23	43	91	101	158	123	132	89	153	134
5810	1024	122	74	27	46	92	66	95	83	114	87	108	110
5820	602	52	32	18	29	50	38	58	71	59	54	68	73
113	1626	174	106	45	75	142	104	153	154	173	141	176	182
6100	1294	124	73	22	100	107	153	198	105	112	92	97	111
114	1294	124	73	22	100	107	153	198	105	112	92	97	111
3800	1320	167	139	38	49	72	70	93	80	129	91	209	183
5300	1836	238	146	39	78	87	66	136	121	165	120	333	307
120	3156	405	285	77	127	159	136	229	201	294	211	542	490
3700	2303	320	195	73	68	117	85	172	127	219	180	416	331
121	2303	320	195	73	68	117	85	172	127	219	180	416	331
5410	761	66	44	7	40	68	71	67	39	105	78	131	45
122	761	66	44	7	40	68	71	67	39	105	78	131	45
5500	751	49	39	15	82	58	60	134	68	54	64	64	64
5610	289	36	30	10	8	14	15	29	23	26	25	35	38
123	1040	85	69	25	90	72	75	163	91	80	89	99	102
5420	2040	156	112	36	178	211	207	181	101	361	146	201	150
124	2040	156	112	36	178	211	207	181	101	361	146	201	150
5620	354	20	10	2	12	37	56	70	49	32	21	23	22
5900	226	29	10	3	8	22	24	16	19	21	27	29	18
6000	253	13	7	9	17	21	23	24	34	24	24	38	19
8720	926	58	37	22	44	112	105	143	157	64	63	66	55
130	1759	120	64	36	81	192	208	253	259	141	135	156	114
8710	290	27	15	7	31	28	20	26	25	31	20	31	29
8730	296	30	19	11	24	23	19	30	18	31	30	27	34
8740	141	14	15	4	6	8	4	16	21	16	12	11	14
131	727	71	49	22	61	59	43	72	64	78	62	69	77

**PERSONS CHARGED** traffic violations by hour of day and location

**1973**

CENSUS TRACT	TOTAL	A.M. HOURS						P.M. HOURS					
		12-1	2-3	4-5	6-7	8-9	10-11	12-1	2-3	4-5	6-7	8-9	10-11
8821	406	25	26	5	29	26	28	43	28	50	47	63	36
8822	261	25	12	7	8	13	24	15	23	38	32	32	32
8823	307	17	25	6	10	14	29	22	40	43	39	39	23
9520	6	3								2			1
9590	2					1	1						
132	982	70	63	18	47	54	82	80	91	133	118	134	92
8811	537	29	24	14	35	28	52	108	92	52	26	46	31
8812	165	12	5	5	13	15	12	17	19	14	19	24	10
8813	116	7	6	3	2	9	2	12	8	14	25	21	7
8814	64	7	2	1	4	3	4	4	7	14	6	5	7
9510	1									1			
133	883	55	37	23	54	55	70	141	126	95	76	96	55
9311	243	31	8	7	14	21	12	35	16	30	18	33	14
9312	283	28	19	5	14	36	20	28	15	33	32	30	23
9322	404	31	32	8	24	15	31	41	32	57	46	45	42
9340	5				1			1	1	2			
9386	1								1				
140	936	90	59	20	53	72	67	105	65	122	96	108	79
9370	829	49	23	17	63	96	68	111	39	155	106	68	34
9420	7		1		3		1		2				
9490	1												1
141	837	49	24	17	66	96	69	113	39	155	106	68	35
9240	4		1	1						1	1		
9350	6		1		2	1					1		1
9361	508	58	40	34	62	47	25	37	25	43	29	46	62
9362	26		1	5		2	1	3	1	4	2	2	5
142	544	59	42	40	64	50	26	40	26	48	33	48	68
4500	435	42	34	10	14	23	21	66	38	64	47	46	30
8290	108		4	1	18	15	11	12	5	21	9	4	8
8400	4					2			1	1			
150	547	42	38	11	32	40	32	78	44	86	56	50	38
8210	215	15	16	7	22	19	20	27	23	20	16	16	14
151	215	15	16	7	22	19	20	27	23	20	16	16	14
7930	3		1							1	1		
7940	49	3	2	2	3	4	4	2	7	7	4	8	3
152	52	3	3	2	3	4	4	2	7	8	5	8	3
0000	1									1			
154	1									1			
PRE 1	16770	1345	863	283	619	1134	2042	2226	1740	2091	1424	1725	1258
PRE 2	4284	257	214	65	286	420	434	540	405	552	438	414	259
PRE 3	2423	160	96	47	220	301	204	229	173	529	182	151	111
PRE 4	10660	1051	698	187	481	878	1093	1414	951	1269	823	935	880
PRE 5	7015	522	431	181	489	757	603	659	531	856	704	748	534
PRE 6	8518	872	732	286	588	831	660	743	618	881	720	885	702
PRE 7	1954	205	148	80	185	161	109	198	199	177	164	150	178
PRE 8	6205	541	438	149	411	471	459	567	566	694	558	718	633
PRE 9	6071	454	353	88	395	561	442	645	567	893	537	691	445
PRE 10	5071	454	334	160	411	416	378	531	371	555	431	515	515
PRE 11	15193	968	632	217	636	1184	1677	2088	1724	2145	1264	1571	1087
PRE 12	9300	1032	705	218	503	627	574	812	559	1059	704	1389	1118
PRE 13	4351	316	213	99	243	360	403	546	540	447	391	455	338
PRE 14	2317	198	125	77	183	218	162	258	130	325	235	224	182
PRE 15	814	60	57	20	57	63	56	107	74	114	77	74	55
ELSEWHERE	1									1			
GRAND TOTAL	100947	8435	6039	2157	5707	8422	9296	11563	9148	12588	8652	10645	8295

122

PERSONS CHARGED TRAFFIC VIOLATIONS BY HOUR OF DAY AND LOCATION  
(NO ACCIDENTS INVOLVED)

p. 124 - 128

PERSONS CHARGED traffic violations by hour of day and location, no accidents involved

1973

CENSUS TRACT	TOTAL	A. M. HOURS						P. M. HOURS					
		12-1	2-3	4-5	6-7	8-9	10-11	12-1	2-3	4-5	6-7	8-9	10-11
3000	259	29	16	3	8	29	20	23	12	34	28	36	21
3500	3568	275	168	50	149	307	345	422	160	403	401	578	310
010	3827	304	184	53	157	336	365	445	172	437	429	614	331
3300	982	92	49	10	26	44	140	155	109	53	101	127	76
3300	1		1										
3400	5240	388	235	55	95	246	913	936	867	531	323	355	296
9999	220	34	37	15	8	5	16	16	11	18	23	20	17
01A	4443	514	322	80	129	295	1069	1107	987	602	447	502	389
2000	402	36	24	18	16	28	27	42	28	59	44	43	37
2100	985	105	63	23	24	63	90	108	47	87	100	161	114
3200	364	11	11	11	17	39	72	46	24	42	36	30	25
012	1751	152	98	52	57	130	189	196	99	188	180	234	176
2200	443	73	43	6	14	22	19	27	22	26	53	76	62
2300	317	66	25	14	9	16	26	19	12	29	30	37	34
013	769	139	68	20	23	38	45	46	34	55	83	113	96
1820	320	45	33	12	7	9	20	37	17	19	33	43	45
1900	761	42	30	20	67	88	70	62	82	196	36	38	30
014	1081	87	63	32	74	97	90	99	99	215	69	81	75
6921	187	19	8	6	38	43	10	9	8	15	7	9	15
6922	430	36	25	4	20	36	48	39	46	51	50	33	42
6930	698	66	57	15	47	44	62	72	48	65	54	98	70
7110	161	3	1	1	19	19	32	19	36	13	6	6	5
7740	207	1	9	1	12	40	57	27	12	11	10	21	5
020	1683	125	100	27	136	182	209	166	150	155	127	167	139
6940	1006	85	74	24	65	116	101	147	64	99	88	96	47
6990	333	5			15	37	29	60	17	88	58	23	1
7120	1			1									
021	8250	53	74	25	80	153	130	207	81	187	146	119	48
7130	2										2		
7190	11			1				1	1	1	5	1	1
022	13			1				1	1	1	7	1	1
0110	294	42	21	14	37	55	17	18	11	23	15	28	13
0120	677	35	27	7	70	103	101	79	48	112	39	30	26
6820	302	26	14	7	41	47	19	20	19	32	26	29	22
6830	2	1							1				
030	1275	104	62	28	148	205	137	117	79	167	80	87	61
6350	502	24	14	8	41	72	10	21	8	249	26	16	13
6950	3		1									1	1
7950	2										1		1
031	507	24	15	8	41	72	10	21	8	249	27	17	15
6390	13	1				2	4	2	1		1	2	
6910	1							1					
032	14	1				2	4	3	1		1	2	
1400	1104	93	52	29	68	156	158	125	44	110	90	101	78
1600	197	35	25	8	6	13	5	13	8	14	19	34	17
1700	925	172	129	20	25	35	39	56	32	54	85	152	124
040	2226	300	206	57	99	204	202	196	84	178	194	287	219
1000	1360	92	79	21	70	146	217	260	118	194	43	62	58
1200	420	63	31	7	10	39	46	80	16	24	33	37	34
1300	737	117	50	18	16	36	78	129	33	52	43	89	66
041	2517	272	170	46	96	221	341	469	167	270	119	188	158

1110	199	15	10	7	7	24	31	26	24	16	15	9	11
1120	173	15	8	2	6	14	48	54	5	3	2	6	10
1810	299	36	21	7	9	17	14	63	22	13	28	32	37
6500	1									1			
042	668	66	39	16	22	55	93	143	51	33	45	47	58
0410	159	4	3	2	16	22	41	20	26	5	8	7	5
0420	379	42	28	6	22	36	29	34	24	28	29	35	44
0500	320	26	34	4	7	30	35	26	21	49	19	30	39
0600	541	59	48	16	20	43	49	79	48	50	35	46	48
6330	1				1								
6420	1											1	
7820	153	29	20	3	6	9	5	11	5	11	19	22	13
043	1534	160	133	31	72	140	159	170	124	143	110	141	151
0210	52	2	10		2	2	4	8		3	6	10	5
0220	175	7	9	3	3	22	24	31	25	14	9	14	14
6310	1					1							
7811	19	2			2	2	1	2	1	5	1		3
7812	279	25	17	5	11	14	28	23	21	51	29	26	29
044	526	36	36	8	18	41	57	64	47	73	45	50	51
0720	320	34	19	10	31	33	21	16	16	29	46	42	23
0730	441	49	44	29	14	29	29	46	23	61	34	42	37
7510	563	44	28	17	87	116	101	42	15	32	31	32	38
7520	27	2	3		3	1	1	3	5	1	2	3	3
050	1371	129	94	56	139	179	152	107	59	123	113	119	101
0330	474	19	19	4	41	87	73	39	9	26	66	72	19
0710	445	48	42	15	13	25	27	37	27	60	42	61	48
0810	153	16	18	7	4	7	7	10	9	32	12	24	7
0820	250	26	27	9	16	23	14	6	17	33	21	35	23
0910	302	37	32	8	9	27	18	23	22	19	26	47	34
0920	428	53	56	13	23	34	17	35	17	46	30	60	44
051	2052	199	194	56	106	203	156	150	101	216	197	299	175
0310	301	15	9	6	24	40	29	25	14	41	39	47	12
0320	122	15	15	8	9	9	5	12	13	15	1	13	7
7530	35	5	5	2	2	4			3	1	4	8	1
7710	242	31	21	11	16	28	16	16	10	25	16	24	28
7720	654	43	22	10	56	123	91	109	37	32	50	33	48
7730	58	7	3	4		6	7	5		1	6	10	9
052	1412	116	75	41	107	210	148	167	77	115	116	135	105
3600	1961	314	291	71	50	104	101	160	94	153	141	241	241
060	1961	314	291	71	50	104	101	160	94	153	141	241	241
2800	895	131	102	38	46	54	39	52	46	78	71	138	100
061	895	131	102	38	46	54	39	52	46	78	71	138	100
2900	619	87	55	17	16	46	36	51	37	65	66	96	47
062	619	87	55	17	16	46	36	51	37	65	66	96	47
1500	958	77	56	31	58	101	96	89	43	120	107	108	72
063	958	77	56	31	58	101	96	89	43	120	107	108	72
2400	1030	25	27	14	185	253	163	98	124	67	27	25	18
7600	384	34	19	16	28	81	64	46	7	28	22	19	20
064	1414	59	46	34	213	334	227	144	131	95	49	44	38
2510	459	54	46	39	56	67	18	30	18	31	30	39	31
2520	531	51	65	30	43	37	27	25	30	46	59	66	52
9000	6		1	1	1	1					1	1	
065	996	105	112	70	100	105	45	55	4	77	90	106	83
2600	843	105	73	49	80	105	40	55	64	62	77	75	73
7810	343	36	19	10	43	18	23	30	29	23	25	31	56
9210	3					1	2						
070	1189	141	92	59	123	124	65	85	78	85	102	106	129

PERSONS CHARGED traffic violations by hour of day and location, no accidents involved

1973

CENSUS TRACT	TOTAL	A.M. HOURS						P.M. HOURS					
		12-1	2-3	4-5	6-7	8-9	10-11	12-1	2-3	4-5	6-7	8-9	10-11
7421	3			1								2	
7490	8						1			3	3		1
7590	336	36	30	9	11	16	16	73	78	24	15	15	13
071	347	36	30	10	11	16	17	73	78	27	18	17	14
7390	38	6	1	3	18		3		2	1	2		1
7422	2				1						1		
9390	2										2		
072	42	6	1	3	19	1	3		2	1	5		1
4100	473	46	35	13	11	31	41	49	39	41	56	63	48
5100	507	32	30	6	28	34	82	71	45	46	35	52	46
080	980	78	65	19	39	65	123	120	84	87	91	115	94
4200	687	73	90	22	32	44	51	62	29	53	52	109	70
4300	942	118	82	26	72	57	42	69	47	59	82	146	142
4400	5					3				1		1	
081	1634	191	172	48	104	104	93	131	76	113	134	256	212
5000	935	110	97	32	51	45	58	64	59	63	107	115	134
082	935	110	97	32	51	45	58	64	59	63	107	115	134
4900	696	69	55	27	82	78	30	43	39	42	50	104	77
8330	39	17				1					1	8	12
083	735	86	55	27	82	79	30	43	39	42	51	112	89
8340	7	1	2	1							1	2	
084	7	1	2	1							1	2	
2710	130	14	13	3	7	3	6	16	11	15	12	19	11
2720	76	5	7	1	9	5	8	3	1	17	5	13	2
2730	308	26	21	15	43	61	16	29	19	11	13	32	22
2740	308	9	8	2	30	37	11	67	89	19	7	21	8
2750	536	61	50	5	51	86	34	42	30	60	30	50	37
9100	5		2			1	1			1			
9220	4		2								1		
090	1367	115	103	26	140	193	77	157	150	123	68	135	80
2760	137	22	14	1	4	13	6	10	7	13	11	21	15
2770	258	33	40	5	8	13	7	17	18	15	26	39	37
2780	178	19	2	1	32	42	3	4	6	8	10	29	22
8900	64	6	7	5	3	5	3	3	2	2	3	12	13
9230	3		2			1							
9321	190	17	13	4	9	20	25	36	9	15	7	22	13
9331	204	28	26	2	6	11	4	20	5	14	28	37	23
9332	125	7	2	4	4	12	14	11	7	18	17	19	10
9333	274	12	10	2	18	40	17	54	15	4	3	28	11
9334	130	6	6	1	6	12	12	22	20	14	5	10	8
091	1563	150	122	25	90	169	151	177	89	103	110	225	152
9323	739	42	24	6	40	63	39	40	34	285	56	76	34
9324	216	34	25	10	7	12	11	15	7	15	25	30	25
9335	294	25	13	7	10	26	21	28	19	55	20	42	28
9430	71	4	4		9	9		2	5	10	3	8	8
092	1320	105	66	23	66	110	80	85	65	365	104	150	95
4810	187	19	10	11	9	8	16	26	10	14	24	17	23
4820	291	26	23	6	14	19	21	24	11	23	27	48	49
8311	460	38	27	19	75	78	37	35	13	29	29	32	48
8312	129	8	8	10	8	10	10	13	7	17	7	13	18
8321	116	5	7	4	16	20	7	18	8	9	4	11	7
8322	281	4	3	3	80	63	48	36	14	6	2	11	11
8390	112	13	5		19	16	10	4	6	16	11	4	8
100	1576	113	83	53	221	218	149	156	69	114	104	136	164

4610	724	73	68	29	32	51	38	61	40	103	68	91	70
4620	646	97	52	23	39	36	37	80	40	51	39	85	67
4700	780	115	92	37	48	39	50	47	49	58	65	88	92
8120	8					2	3	1			1	1	
8230	2					1						1	
101	2160	285	212	89	119	129	128	189	129	212	173	266	229
8190	28	1	1		1	3	9	5		4	1		3
102	28	1	1		1	3	9	5		4	1		3
4000	6482	310	244	81	148	380	814	1017	930	1054	521	643	340
110	6482	310	244	81	148	380	814	1017	930	1054	521	643	340
3900	3176	191	106	37	172	333	351	374	203	376	326	438	269
111	3176	191	106	37	172	333	351	374	203	376	326	438	269
5200	290	34	18	7	13	14	26	48	29	28	19	31	23
5700	565	74	46	13	15	38	37	51	25	43	31	98	94
112	955	108	64	20	28	52	63	99	54	71	50	129	117
5810	737	98	66	26	34	74	41	66	45	53	57	90	87
5820	436	43	30	16	25	43	25	36	34	30	35	54	65
113	1173	141	96	42	59	117	66	102	79	83	92	144	152
6100	1035	101	66	22	94	94	121	156	64	77	65	78	97
114	1035	101	66	22	94	94	121	156	64	77	65	78	97
3600	1046	157	131	36	34	56	43	61	44	69	60	188	167
5300	1423	220	128	37	43	57	48	91	57	88	82	289	283
120	2469	377	259	73	77	113	91	152	101	157	142	477	450
3700	1855	281	179	71	58	91	52	119	81	134	120	373	296
121	1855	281	179	71	58	91	52	119	81	134	120	373	296
5410	583	53	36	7	28	52	47	52	14	86	57	115	36
122	583	53	36	7	28	52	47	52	14	86	57	115	36
5500	535	42	36	14	66	44	46	102	39	29	31	42	44
5610	203	36	24	9	7	11	13	16	9	7	17	24	30
123	738	78	60	23	73	55	59	118	48	36	48	66	74
5420	1662	136	96	27	157	186	179	140	36	285	117	173	130
124	1662	136	96	27	157	186	179	140	36	285	117	173	130
5620	224	15	5	2	5	30	37	46	25	18	13	18	10
5900	137	22	10	1	5	12	14	7	7	11	18	16	14
6000	161	12	7	7	11	13	13	13	21	14	14	25	11
8720	782	56	36	19	31	103	89	122	138	49	50	50	39
130	1304	105	58	29	52	158	153	188	191	92	95	109	74
8710	208	22	13	7	28	23	13	14	12	16	12	25	23
8730	176	24	12	10	14	14	12	17	10	15	12	11	25
8740	69	10	11	4	2	2	3	6	6	7	2	8	8
131	453	56	36	21	44	39	28	37	28	38	26	44	56
8821	259	18	23	3	20	18	18	17	11	25	28	48	30
8822	157	22	12	6	2	6	11	5	10	21	19	21	22
8823	218	13	23	4	6	10	20	14	24	29	28	29	18
9520	4	3								1			
9590	2					1	1						
132	640	56	58	13	28	35	50	36	45	76	75	98	70



**PERSONS CHARGED** traffic violations by hour of day and location, no accidents involved **1973**

CENSUS TRACT	TOTAL	A.M. HOURS						P.M. HOURS					
		12-1	2-3	4-5	6-7	8-9	10-11	12-1	2-3	4-5	6-7	8-9	10-11
8011	445	28	20	7	29	25	46	94	79	36	18	37	26
8812	105	10	5	5	7	11	5	11	8	4	12	19	8
8813	71	6	4	2	1	4		6	1	7	18	16	6
8814	35	7	1	1		1	2		2	7	3	5	6
133	656	51	30	15	37	41	53	111	90	54	51	77	46
9311	191	27	8	5	11	18	13	26	10	19	13	29	12
9312	234	26	15	3	14	35	18	23	15	27	22	17	19
9322	246	31	30	8	11	10	21	16	9	34	21	26	29
9340	4				1			1	1	1			
140	675	84	53	16	37	63	52	66	35	81	56	72	60
9370	661	44	18	13	57	86	55	84	23	124	80	62	15
9420	6		1		3			1					
9490	1												1
141	668	44	19	13	57	86	56	85	23	124	80	62	16
9240	4		1	1						1	1		
9350	4	1			2								1
9361	406	51	33	32	52	41	24	21	10	30	23	37	52
9362	18			5			1	2		4	2	1	3
142	432	52	34	38	54	41	25	23	10	35	26	38	56
4500	235	38	30	10	8	19	13	55	27	42	34	39	20
8290	72		2	1	17	13	6	7	1	10	7	3	5
8400	1					1							
150	408	38	32	11	25	33	19	62	28	52	41	42	25
8210	131	11	13	7	20	17	10	10	5	6	10	14	8
151	131	11	13	7	20	17	10	10	5	6	10	14	8
7940	14	1			2	2	3	1	3		1	1	
152	14	1			2	2	3	1	3		1	1	
0000	1									1			
154	1									1			
PRE 1	13862	1196	735	237	440	856	1758	1893	1391	1497	1208	1544	1067
PRE 2	3036	215	174	53	216	335	339	374	232	343	280	287	188
PRE 3	1796	129	77	36	189	279	151	141	88	416	108	106	76
PRE 4	7471	834	584	158	307	661	852	1042	473	697	513	713	637
PRE 5	4835	444	363	153	352	597	456	424	237	454	426	553	381
PRE 6	6843	773	662	261	483	747	544	551	399	588	524	733	581
PRE 7	1578	183	123	72	153	141	85	158	158	113	125	123	144
PRE 8	4291	466	391	127	276	293	304	358	258	305	384	600	529
PRE 9	4250	370	291	74	296	472	308	419	304	591	282	516	327
PRE 10	3764	399	296	142	341	346	286	350	198	330	278	402	396
PRE 11	12721	851	576	202	501	976	1415	1748	1330	1661	1054	1432	975
PRE 12	7307	925	630	201	393	497	428	581	280	698	484	1204	986
PRE 13	3053	268	182	78	161	273	284	372	354	260	247	328	246
PRE 14	1775	180	106	67	151	190	133	174	68	240	162	172	132
PRE 15	553	50	45	18	47	52	32	73	36	58	52	57	33
ELSEWHERE	1									1			
TOTAL	77136	7283	5235	1879	4306	6747	7375	8658	5806	8252	6127	8770	6698

PERSONS CHARGED TRAFFIC VIOLATIONS - NO ACCIDENT INVOLVED

p. 130 - 134

**PERSONS CHARGED** traffic violations no accident involved

**1973**

CENSUS TRACT	TOTL VIOL	TOTAL HAZ	SPEED RECKL	ILLFG TURNS	LEFT PRHIB	FTY LEFT	RED LIGHT	STOP SIGN	INADQ BRAKE	IMPRD LIGHT	OTHER HAZ	TOTAL NON-HAZ	NO LIC	MUFFL VIOL	OTHER NON-HAZ	TOTAL PED	JAY-WALK	WAIT-WALK	WALK X-WAY	TOTAL DMVI	
3000	259	154	73	3			9	16		9	44	39	24	8	7	55			2	53	11
3500	3568	2928	1927	259	28	8	181	54	3	116	352	396	242	57	97	178	25	19	134	66	
010	3827	3082	2000	262	28	8	190	70	3	125	396	435	266	65	104	233	25	21	187	77	
3100	982	488	219	60	6	1	54	10	1	28	109	126	43	38	45	348	202	102	44	20	
3300	1	1									1										
3400	5240	3579	124	1851	99	54	653	45	4	105	644	517	264	101	152	1078	387	686	5	66	
9999	220	94	27	3	4		6	8		6	40	55	21		34	17	2		15	54	
011	6443	4162	370	1914	109	55	713	63	5	139	794	690	328	139	231	1443	591	788	64	140	
2000	402	233	47	10	3		44	54		21	54	149	63	44	42	3	2	1		17	
2100	985	633	231	97	43	9	69	44	1	38	101	214	88	69	57	115	51	60	4	23	
3200	364	270	128	21		1	32	14		14	60	60	25	10	25	27		1	26	7	
012	1751	1136	406	128	46	10	145	112	1	73	215	423	176	123	124	145	53	62	30	47	
2200	443	235	60	23	14	1	31	13		18	73	122	41	45	36	63	34	26	3	23	
2300	317	174	56	8	8	1	24	13		24	40	103	58	17	26	8			8	32	
013	760	409	116	31	22	2	55	28		42	113	225	99	62	64	71	34	26	11	55	
1820	320	220	43	18	14	3	41	20		14	67	71	31	22	18	16	8	8		13	
1900	761	630	254	202	1	1	52	21	1	22	76	81	39	13	29	37			37	13	
014	1081	850	297	220	15	4	93	41	1	36	143	152	70	35	47	53	8	8	37	26	
6921	187	145	89	3		1	9	12		8	23	37	17	9	11	1			1	4	
6922	430	316	188	2		6	26	22		13	59	58	22	13	23	47			47	9	
6930	698	514	192	19		7	97	98	1	26	74	167	61	45	61	8		3	5	9	
7110	161	140	127	1			2	2	1	2	5	19	10	3	6					2	
7740	207	167	117	1	1		3	8		9	28	24	9	4	11	12			12	4	
020	1683	1282	713	26	1	14	137	142	2	58	189	305	119	74	112	68		3	65	28	
6940	1006	710	295	17		6	162	49	1	29	151	196	69	50	77	90	2		88	10	
6990	333	23	5							1	17	12	7		5	295		1	294	3	
7120	1	1	1																		
021	1340	734	301	17		6	162	49	1	30	168	208	76	50	82	385	2	1	382	13	
7130	2											2	1		1						
7190	11	3					1					8	3		5						
022	13	3					1					2	4		6						
0110	294	241	143	11		1	35	13	1	13	24	48	21	13	14	2		1	1	3	
0120	677	590	315	39	81	7	51	29		11	57	81	44	12	25	1		1		5	
6820	302	224	138	6		3	16	16		7	38	74	33	15	26					4	
6830	2	2						1			1										
030	1275	1057	596	56	81	11	102	59	1	31	120	203	98	40	65	3		2	1	12	
6350	502	457	55	118	189	3	27	33		6	26	44	29	3	12					1	
6950	3	1					1					1	1							1	
7950	2	2					1				1										
031	507	460	55	118	189	3	29	33		6	27	45	30	3	12					2	
6390	13	10	9								1	3	1		2						
6910	1											1	1	1							
032	14	10	9								1	4	1	1	2						
1400	1104	772	509	26	3	3	29	45	1	42	114	206	114	36	56	93	4	3	86	33	
1600	197	113	24	3			31	7		20	28	59	28	21	10	14	4	10		11	
1700	925	565	75	74	50	6	134	37		50	139	227	97	59	71	96	73	22	1	37	
040	2226	1450	608	103	53	9	194	89	1	112	281	492	239	116	137	203	81	35	87	81	
1000	1360	1170	674	144	160	1	64	38		13	76	140	82	32	26	20	3	17		30	
1200	420	285	40	55	5	3	30	43		20	89	98	35	23	40	25	12	12	1	12	
1300	737	446	54	56		2	116	44	1	30	143	133	60	28	45	141	42	99		17	
041	2517	1901	768	255	165	6	210	125	1	63	308	371	177	83	111	186	57	128	1	59	

1110	195	154	50	14	32	2	23	3	4	26	31	15	8	8	3	3	7
1120	173	138	8	82	19	1	8	3	1	16	23	7	4	12	8	3	4
1810	299	179	20	13	3	2	31	24	24	62	69	25	15	29	45	14	6
6500	1							1									
042	668	472	78	109	54	5	62	31	29	104	123	47	27	49	56	17	17
0410	159	139	111	4	4	2	6			12	17	6	1	10	1	1	2
0420	359	276	71	40	39	2	64	8	13	39	69	33	19	17	3	2	11
0500	320	251	104	11	9	3	40	12	1	27	44	61	26	18	2	2	6
0600	541	410	156	35	19	3	84	15		26	72	110	43	39	5	1	16
6330	1	1	1														
6420	1	1															
7820	153	114	23	13		1	21	2	7	47	34	15	6	13			5
043	1538	1192	466	103	71	11	215	37	1	73	215	291	123	83	85	11	40
0210	52	35	22	1			4		3	5	13	4	4	5	1		3
0220	175	142	83	6	2	1	19	9	7	15	29	14	6	9	1		3
6310	1	1						1									
7811	19	16	2		5			2	1	6	3	1		2			
7812	279	224	36	27	44		35	7	7	68	49	19	13	17			6
044	526	418	143	34	51	1	58	19	18	94	94	38	23	33	2	1	12
0720	320	170	77	2	1	1	12	15	18	44	64	24	10	30	79	1	7
0730	441	268	86	12	10	5	47	30	27	51	152	79	31	42	2	1	19
7510	583	451	297	2		3	73	20	17	39	112	50	22	40			20
7520	27	16	4				1	7		4	10	4	6				1
050	1371	905	464	16	11	9	133	72	62	138	338	157	69	112	81	1	47
0330	474	397	327			1	9	15	11	34	49	21	13	15	20		8
0710	445	271	170	2		3	13	14	1	18	50	36	26	37	49		26
0810	153	103	35	2			15	27	4	20	39	20	6	13	2	1	9
0820	250	155	47	7	4	5	43	16	9	24	77	33	25	19	2	1	16
0910	302	184	63	10			16	29	1	17	48	102	41	27	6	4	10
0920	428	260	56	14	11	2	69	12	20	76	149	69	41	39	1	1	18
051	1372	1370	698	35	15	11	165	113	2	79	252	515	220	138	80	6	87
0310	301	235	141	7	17	1	7	12	7	43	46	25	9	12	15		5
0320	122	95	44				11	30	1	2	7	25	7	11			2
7530	35	22	11	1		1	1	2		6	13	6	3	4			
7710	242	170	44	17	7	1	42	28	7	24	58	21	13	24			14
7720	654	534	368	11		5	37	53	9	51	106	49	28	29			14
7730	58	44	16	1		1	9	2	1	3	11	6	3	4	1	1	
052	1412	1100	624	37	24	9	107	127	2	28	142	261	114	67	16	1	35
3600	1961	1388	147	564	38	16	131	64	112	316	467	269	85	113	32	22	74
060	1961	1388	147	564	38	16	131	64	112	316	467	269	85	113	32	22	74
2800	895	551	143	43	5	5	162	30	62	101	283	147	71	65	13	6	48
061	895	551	143	43	5	5	162	30	62	101	283	147	71	65	13	6	48
2900	619	356	49	81	9		44	58	1	44	70	229	121	50	4	2	30
062	619	356	49	81	9		44	58	1	44	70	229	121	50	4	2	30
1500	958	674	416	15	17	3	53	27	1	43	99	174	98	27	73		3
063	958	674	416	15	17	3	53	27	1	43	99	174	98	27	73		3
2400	1030	955	866	7	1		26	14	1	19	21	69	40	10	2	1	4
7600	384	316	222	3		3	32	2		25	29	57	23	18	2	1	11
064	1414	1271	1088	10	1	3	58	16	1	44	50	126	63	28	2	1	15
2510	459	331	141	8	7	5	101	7	28	34	110	45	40	25	2	2	16
2520	531	355	131	16	9	8	77	28	35	51	146	77	25	94	2	1	28
9000	6	4	3				1				1	1					1
065	996	690	275	24	16	13	179	35	63	85	257	123	65	69	4	3	45
2600	843	663	203	107	114	2	121	28	33	55	154	67	61	26	3	1	23
7410	343	255	130	6			8	24	18	69	72	35	21	16			16
9210	3	3	2								1						
070	1189	921	335	113	114	2	129	52	51	125	226	102	82	42	3	1	39

**PERSONS CHARGED** traffic violations no accident involved

**1973**

TRACT	TOTAL VIOL	TOTAL HAZ	SPEED RECKL	ILLEG TURNS	LEFT PRHIB	FTY LEFT	RED LIGHT	STOP SIGN	INADQ BRAKE	IMPRO LIGHT	OTHER HAZ	TOTAL NON-HAZ	NO LIC	MUFFL VIOL	OTHER NON-HAZ	TOTAL PED	JAY-WALK	WAIT-WALK	WALK X-WAY	TOTAL DMVI
7421	3						1					3		1	2					
7490	8	5	3									3		1	2					
7590	336	278	201	2	1	2	28	9		10	25	47	16	19	12					11
071	347	283	204	2	1	2	29	9		10	26	53	16	21	16					11
7390	38	10		1			3				6	25	3	2	20	2	2			1
7422	2	1									1	1			1					
9390	2											2	1		1					
072	42	11		1			3				7	28	4	2	22	2	2			1
4100	473	285	43	22	1	2	50	34		15	118	146	43	63	40	18	6	7	5	24
5100	507	303	184	8	1	4	30	23		10	43	129	44	39	46	58		2	56	17
080	980	588	227	30	2	6	80	57		25	161	275	87	102	86	76	6	9	61	41
4200	687	389	130	26	9	3	69	24	1	33	94	190	66	78	46	70	36	9	25	38
4300	942	547	165	51	27	3	131	11	1	35	123	241	72	114	55	99	58	18	23	55
4400	5	4	3	1								1		1						
081	1634	940	298	78	36	6	200	35	2	68	217	432	138	193	101	169	94	27	48	93
5000	935	577	138	22	12	15	177	40		42	131	291	90	122	79	14	7	7		53
082	935	577	138	22	12	15	177	40		42	131	291	90	122	79	14	7	7		53
4900	696	483	290	3	1	2	93	16		24	54	177	65	77	35	11	9	1	1	25
8330	39	26	26									13	4	2	7					
083	735	509	316	3	1	2	93	16		24	54	190	69	79	42	11	9	1	1	25
8340	7	2	1								1	3		2	1					2
084	7	2	1								1	3		2	1					2
2710	130	82	24	4	2		13	23		5	11	44	18	15	11					4
2720	76	49	22	3	2	2	1	11		2	6	23	9	3	11					4
2730	308	239	166	11	7		26	5	1	12	11	58	29	17	12					11
2740	308	287	255			1	13	6		4	8	21	14	2	5					
2750	536	417	180	39	61	3	59	32		11	32	110	45	26	39	1	1			8
9100	5	2	1					1				1			1					2
9220	4	3	1				2					1		1						
090	1367	1079	649	57	72	6	114	78	1	34	68	258	115	64	79	1	1			29
2760	137	89	40		1	2	14	15		5	12	42	21	9	12					6
2770	258	198	61	2	1	5	42	39		13	35	53	21	12	20					7
2780	178	158	136	1			5	6			10	16	8	3	5					4
8900	64	46	29	2	2		2	1		4	6	16	7	5	4					2
9230	3	1	1													1	1			1
9321	190	148	100	1		1	7	19		6	14	36	14	14	8					6
9331	204	136	48	6		4	38	9		15	16	61	22	19	20					7
9332	125	66	25	4	3		12	2		8	12	12	7	1	4	47			47	
9333	274	248	216	2			2	15		4	9	20	13	2	5	2	2			4
9334	130	104	79				16			2	7	22	16	2	4	2	1		1	2
091	1563	1194	735	18	7	12	122	122		57	121	278	129	67	42	52	4		48	39
9323	739	563	140	222	1		74	22		12	92	88	40	20	28	84			84	4
9324	216	157	71	2		4	47			7	26	53	19	15	19	3			3	3
9335	294	175	88	3		1	11	7		19	46	40	15	6	17	72			72	7
9430	71	43	32	1		2				1	7	14	6	3	5	13			13	1
092	1320	938	331	228	1	7	132	29		39	171	195	80	46	69	172			172	15
4810	187	129	63	4	1	1	3	29		8	20	51	17	21	13					7
4820	291	177	82	5	1	3	19	21	1	9	36	102	29	50	23	2	2			10
8311	460	275	149	3		3	25	48		8	39	168	41	92	35	1		1		16
8312	129	79	22				27	15		6	9	48	16	20	12					2
8321	116	81	45				10	13		3	10	34	11	18	5					1
8322	281	250	200					3		1	6	31	17	11	3					
8340	112	71	38				13	2		3	15	34	15	10	9	1			1	6
100	1376	1062	639	12	2	7	97	131	1	38	135	488	146	222	100	4	2	1	1	42

4610	724	437	129	40	1	3	105	55		22	82	260	73	132	55	7	4	3	20
4620	646	371	95	20	11	4	90	26		20	105	244	66	136	42	11	6	5	20
4700	780	435	142	19	2		98	17	1	39	117	282	71	161	50	17	13	4	46
8120	8	5	4								1	3		1	2				
3230	2	2	1								1								
101	2160	1250	371	79	14	7	293	98	1	81	306	789	210	430	149	35	23	12	86
8190	28	21	3	1			9	2		2	4	4	3		1	2			2
102	28	21	3	1			9	2		2	4	4	3		1	2			2
4000	6482	3984	1059	1014	136	13	600	92	10	116	939	682	315	158	209	1732	1033	570	129
110	6482	3984	1059	1019	136	13	600	92	10	116	939	682	315	158	209	1732	1033	570	129
3900	3176	2265	1269	286	112	12	247	16	3	103	217	436	197	118	121	430	54	71	305
111	3176	2265	1269	286	112	12	247	16	3	103	217	436	197	118	121	430	54	71	305
5200	290	178	31	7	3	1	15	51		20	50	85	26	30	29	8	4	4	19
5700	565	367	44	7	6	7	63	117	1	29	93	161	53	66	42	15	9	6	22
112	855	545	75	14	9	8	78	168	1	49	143	246	79	96	71	23	13	10	41
5810	737	483	137	48	31	3	87	39		39	99	219	83	85	51	6	1	4	1
5820	436	278	92	10	6	7	45	17	2	30	69	138	37	65	36	3	2	1	17
113	1173	761	229	58	37	10	132	56	2	69	168	357	120	150	87	9	3	5	46
6100	1035	724	439	18	6	2	49	29		51	130	263	91	104	68	13	7	6	35
114	1035	724	439	18	6	2	49	29		51	130	263	91	104	68	13	7	6	35
3800	1046	598	102	59	8	2	137	82	2	73	133	331	143	77	71	73	39	34	44
5300	1423	734	171	49	12	9	156	44	8	98	187	366	182	90	94	263	148	82	33
120	2469	1332	273	108	20	11	293	126	10	171	320	697	365	167	165	336	187	116	33
3700	1855	1076	235	60	28	13	209	128	1	132	270	538	320	102	116	172	137	32	3
121	1855	1076	235	60	28	13	209	128	1	132	270	538	320	102	116	172	137	32	3
5410	583	432	299	6	1		20	22		29	55	96	56	13	27	36	1	9	26
122	583	432	299	6	1		20	22		29	55	96	56	13	27	36	1	9	26
5500	535	394	256	6		2	29	26	1	23	51	121	70	30	21	7	2	5	13
5610	203	117	40	2	1	1	8	10		24	31	62	29	20	13	9	7	2	15
123	738	511	296	8	1	3	37	36	1	47	82	183	99	50	34	16	9	7	28
5420	1662	1288	557	238	83	3	97	120	1	63	126	245	139	56	50	101	7	8	86
124	1662	1288	557	238	83	3	97	120	1	63	126	245	139	56	50	101	7	8	86
5620	224	136	47	2		1	4	8		8	66	80	32	28	20	2	1	1	6
5900	137	85	32				14	6	1	11	21	47	22	12	13				5
6000	161	92	45	3	2	1	9	5		6	21	59	20	23	16	2		2	8
8720	782	595	444	6	2		18	27	1	30	67	172	62	75	35				15
136	1304	908	568	11	4	2	45	46	2	55	175	358	136	138	84	4	1	3	34
8710	208	159	65	3		1	46	4		17	23	42	16	22	4	1		1	6
8730	176	104	37			2	9	30		2	24	61	25	28	8				11
8740	69	34	10	3			2	2		5	12	18	3	9	6	11		11	6
131	453	297	112	6		3	57	36		24	59	121	44	59	18	12		1	23
8821	259	171	80	1		1	27	6		13	43	77	23	31	23	1			10
8822	157	107	45			1	29	5	1	5	21	44	19	14	11	1		1	5
8823	218	138	57				11	20		4	46	74	39	21	14				6
9520	4	3	3									1		1					
9590	2	1	1									1		1					
132	640	420	186	1		2	67	31	1	22	110	197	81	68	48	2		1	21
8811	445	303	231	1		1	21	7		3	39	107	37	49	21	23	2	20	1
8812	105	65	38				2	8		3	14	35	13	13	9				5
8813	71	45	21				4	5		2	13	25	10	8	7				1
8814	35	26	15				2	2		2	5	7	3	2	2				2
133	656	439	305	1		1	29	22		10	71	174	63	72	39	23	2	20	1

**PERSONS CHARGED** traffic violations no accident involved

**1973**

TRACT	TOTAL VIOL	TOTAL HAZ	SPEED RECKL	ILLEG LEFT TURNS	FTY PRHIB LEFT	RED LIGHT	STOP SIGN	INADQ BRAKE	IMPRO LIGHT	OTHER HAZ	TOTAL NON-HAZ	NO LIC	MUFFL VIOL	OTHER NON-HAZ	TOTAL PED	JAY-WALK	WAIT-WALK	WALK X-WAY	TOTAL OMVI	
9311	191	147	112			10	6		7	12	43	25	6	12					1	
9312	234	167	122			13	4		6	22	56	29	10	17		1		5	5	
9322	246	171	69	7	2	55	10		7	21	66	25	22	19				5	4	
9340	4	3	3								1			1						
140	675	488	306	7	2	78	20		20	55	166	79	38	49	11	1		10	10	
9370	661	264	139	3	2	9	49	1	10	51	73	37	9	27	314			314	10	
9420	6	5	4							1	1	1								
9490	1																		1	
141	668	269	143	3	2	9	49	1	10	52	74	38	9	27	314			314	11	
9240	4	3				1				2	1			1					1	
9350	4	3				1		1		1										
9361	406	330	216	2	1	50	5		9	47	65	24	15	26	5	1	1	3	6	
9362	18	11	5			1				5	5	1	2	2	1		1	1	1	
142	432	347	221	2	1	53	5	1	9	55	71	25	18	28	6	1	2	3	8	
4500	335	205	89	7	4	18	26	1	11	49	106	32	53	21	4	3	1		20	
8290	72	50	5	1		3	26		2	13	21	2	5	14					1	
8400	1										1			1						
150	408	255	94	8	4	21	52	1	13	62	128	34	58	36	4	3	1		21	
8210	131	79	34	3		15	9		5	13	40	11	17	12	4	2		2	6	
151	131	79	34	3		15	9		5	13	40	11	17	12	4	2		2	8	
7940	14	9	6							3	2			2	2			2	1	
152	14	9	6							3	2			2	2			2	1	
0000	1																		1	
154	1																		1	
PRE 1	13862	9639	3189	2555	220	79	1196	314	10	415	1661	1933	939	424	570	1945	711	905	329	345
PRE 2	3036	2019	1014	43	1	20	300	191	3	88	359	523	199	124	200	453	2	4	447	41
PRE 3	1796	1527	660	174	270	14	131	92	1	37	148	252	129	44	79	3	2	1	14	
PRE 4	7471	5433	2063	604	394	32	739	301	3	295	1002	1371	624	332	415	458	159	210	89	209
PRE 5	4835	3375	1786	88	50	29	405	312	4	169	532	1114	491	274	349	177	8	4	165	169
PRE 6	6843	4930	2118	737	86	40	627	230	3	368	721	1536	821	326	389	128	34	20	74	249
PRE 7	1578	1215	539	116	115	4	161	61		61	158	307	122	105	80	5	3	2	51	
PRE 8	4291	2616	980	133	51	29	550	148	2	159	564	1191	384	498	309	270	116	44	110	214
PRE 9	4250	3211	1715	303	80	25	368	229	1	180	360	731	324	177	230	225	5		220	83
PRE 10	3764	2333	1013	92	16	14	399	231	2	121	445	1261	359	652	250	41	25	13	3	129
PRE 11	2721	8279	3071	1395	300	45	1106	361	16	388	1597	1984	802	626	556	2207	1110	662	435	251
PRE 12	7307	4639	1660	420	133	30	656	432	13	442	853	1759	979	388	392	661	341	172	148	248
PRE 13	3053	2064	1171	19	4	8	198	135	3	111	415	850	324	337	189	41	3	25	13	98
PRE 14	1775	1104	670	12		5	140	74	2	29	162	311	142	65	104	331	2	2	327	29
PRE 15	553	343	134	11	4		36	61	1	18	78	170	45	75	50	10	5	1	4	30
ELSEWH																				1
TOTL	77136	52727	21783	6702	1724	374	7012	3172	64	2841	9055	15293	6684	4447	4162	8955	2524	2066	2365	2161

SECTION V

DEMANDS FOR SERVICE FOR 1973

DEMANDS FOR SERVICE, BY HOUR OF DAY AND LOCATION. . . . .	p. 136 thru 141
TYPE OF RUN BY HOUR OF DAY. . . . .	p. 142, 143
TYPE OF RUN BY CENSUS TRACT . . . . .	p. 144 thru 148



# DEMANDS FOR SERVICE

by hour of day and location

1973

CENSUS TRACT	TOTAL	A. M. HOURS						P. M. HOURS					
		12-1	2-3	4-5	6-7	8-9	10-11	12-1	2-3	4-5	6-7	8-9	10-11
3000	1146	107	84	58	72	86	71	102	103	150	123	107	83
3500	4041	293	338	128	228	343	366	395	405	418	374	400	353
010	5187	400	422	186	300	429	437	497	508	568	497	507	436
3100	3436	384	247	151	116	183	213	250	246	362	421	465	398
3300	29	1	4	1		3	3	2	1	2	1	3	8
3400	10031	757	693	340	516	1096	1119	1042	1149	1160	676	727	756
011	13496	1142	944	492	632	1282	1335	1294	1396	1524	1098	1195	1162
2000	6593	738	497	197	195	300	369	468	550	703	830	888	858
2100	3429	369	280	114	134	167	180	247	296	328	423	484	407
3200	1798	147	174	92	105	133	110	131	168	180	190	197	171
012	11820	1254	951	403	432	600	659	846	1014	1211	1443	1569	1436
2200	4379	469	385	183	125	208	247	368	281	419	492	639	563
2300	3288	330	202	182	142	157	215	297	264	377	389	403	363
013	7667	799	587	332	267	365	462	665	545	796	881	1042	926
1820	4746	458	335	193	133	270	319	399	377	508	572	564	618
1900	3868	332	286	165	191	317	325	311	345	469	358	409	360
6600	47	12	6	5	1	3	4	2	2	7	3		2
7830	191	13	10	14	18	13	13	25	15	21	11	19	19
014	8852	815	637	377	343	603	661	737	739	1005	944	992	999
6710	26	5	3				2	3	1		2	7	3
6810	20	2	1	1			2	1	3	6	2	1	1
6921	1728	181	152	67	64	99	135	150	137	174	186	179	204
6922	3763	344	277	134	156	290	301	333	334	412	396	397	389
6930	3253	330	224	120	123	195	238	296	259	332	356	417	363
7110	814	78	65	84	29	42	44	63	78	71	114	91	95
7740	211	11	13	2	5	29	22	17	32	24	20	23	13
020	9815	951	735	368	377	655	744	863	844	1019	1076	1115	1068
6940	3784	417	259	113	150	254	264	331	319	423	391	440	423
6990	362	9	16	13	10	41	47	38	33	48	56	23	28
7120	52	6	14	1	1	3	6	2	3	4	3	4	5
021	4198	432	289	127	161	298	317	371	355	475	450	467	456
7130	195	26	16	5	6	11	11	7	15	18	24	28	28
7190	63	5	6	1	1	7	4	2	3	5	8	8	13
022	258	31	22	6	7	18	15	9	18	23	32	36	41
0110	1115	74	37	33	25	77	105	131	124	130	142	145	92
0120	1076	103	35	16	43	94	104	105	110	129	117	115	105
6820	2648	253	192	95	85	149	176	221	254	300	306	303	295
6830	50	5	1	1	1	6	6		5	5	13	3	5
030	4889	435	264	145	154	345	391	457	493	564	578	566	497
6200	8					1				3		3	1
6350	1685	201	128	65	57	94	117	127	131	186	152	210	217
6950	117	7	7	1	3	6	4	13	19	23	15	7	12
7950	12	2							5	2			3
031	1822	210	135	66	60	101	121	140	155	214	167	220	233
6390	258	7	17	9	2	16	36	31	19	42	22	25	32
6720	109	4	10	6	6	7	7	3	13	29	5	5	14
6910	23	4	3			1		4	2	2	2	2	3
032	390	15	30	15	8	24	43	38	34	73	29	32	49

1400	4955	433	323	179	234	306	405	411	403	560	539	601	561
1600	2779	376	189	113	70	165	180	142	214	291	338	358	343
1700	4681	532	405	134	165	255	293	413	378	492	495	525	594
040	12415	1341	917	426	469	726	878	966	995	1343	1372	1484	1498
1000	3868	439	340	138	222	220	251	325	295	361	370	422	405
1200	3369	384	327	110	118	233	296	282	293	320	321	318	367
1300	5186	737	427	193	167	287	361	431	386	467	475	599	656
041	12423	1560	1094	441	507	740	908	1038	974	1148	1166	1339	1508
1110	1866	235	157	65	58	132	146	176	174	164	173	174	212
1120	973	120	74	57	52	82	77	94	70	74	84	100	89
1810	2546	306	165	76	128	192	191	258	201	281	241	242	265
6410	5	1			1					1			2
6430	8	1	1				2	1	1				
6500	6	1				2	1	1		1			
042	5404	664	357	196	239	408	417	530	446	523	498	516	568
0410	1278	104	103	38	37	67	104	114	129	146	132	164	140
0420	1805	143	97	45	54	115	180	157	161	221	220	238	172
0500	1580	148	96	54	55	100	119	131	135	186	169	204	182
0600	4655	441	360	166	181	291	347	388	352	497	509	608	515
6330	3	1		1								1	
6420	2						1				1		
7820	1828	212	124	75	70	117	121	160	160	194	175	198	222
043	11151	1049	782	379	397	690	872	950	938	1244	1206	1413	1231
0210	862	70	54	34	19	60	58	86	60	93	93	122	113
0220	1367	105	73	59	43	123	137	106	117	153	152	143	156
6310	6			1				1		1		2	
6320	65	8	7	3	2	4	2	4	4	17	7	2	5
6340	2							1		1			
7811	872	58	46	30	31	67	77	74	98	86	92	108	95
7812	1703	140	76	44	42	109	105	151	201	223	192	223	198
044	4877	391	256	171	137	363	380	423	480	573	536	600	567
0720	3484	284	239	107	132	218	231	303	319	412	387	437	415
0730	3808	329	227	123	132	232	290	373	387	404	421	467	423
7510	4221	368	272	119	157	218	272	341	381	417	475	609	592
7520	733	67	69	9	21	26	40	61	72	78	98	94	98
050	12246	1048	807	358	442	694	833	1078	1159	1311	1381	1607	1528
0330	1316	94	93	54	70	106	98	101	112	150	130	153	155
0710	2209	168	149	76	89	154	148	174	180	260	246	301	264
0810	746	63	46	18	23	43	44	59	83	58	85	105	119
0820	2778	309	203	101	117	149	190	228	219	331	276	327	328
0910	1880	162	73	58	77	111	147	163	173	204	201	257	254
0920	4501	403	336	134	143	279	306	410	450	492	459	527	562
051	13430	1199	900	441	519	842	933	1135	1217	1495	1397	1670	1682
0310	1478	124	110	61	66	115	94	116	131	168	158	177	158
0320	860	64	49	41	20	61	58	80	54	93	113	114	113
7530	1282	150	104	73	39	53	68	102	107	111	127	164	184
7710	1230	116	101	26	33	75	83	118	110	149	123	163	133
7720	4865	448	301	174	179	313	310	441	413	554	567	620	545
7730	539	54	34	23	20	39	35	48	42	53	75	43	73
052	10254	956	699	398	357	656	648	905	857	1128	1163	1281	1206
3600	5029	545	454	182	172	313	343	355	469	504	511	641	540
060	5029	545	454	182	172	313	343	355	469	504	511	641	540
2800	4272	405	289	179	165	298	322	368	352	447	447	531	469
061	4272	405	289	179	165	298	322	368	352	447	447	531	469
2900	3718	492	277	105	84	198	219	272	298	385	444	510	434
062	3718	492	277	105	84	198	219	272	298	385	444	510	434
1500	2947	287	208	94	105	175	210	233	217	374	327	377	340
063	2947	287	208	94	105	175	210	233	217	374	327	377	340

# DEMANDS FOR SERVICE by hour of day and location

## 1973

CENSUS TRACT	TOTAL	A.M. HOURS						P.M. HOURS					
		12-1	2-3	4-5	6-7	8-9	10-11	12-1	2-3	4-5	6-7	8-9	10-11
2400	1203	95	83	67	67	82	86	96	105	122	137	149	114
7600	1104	93	76	79	52	65	93	74	69	131	150	119	103
064	2307	188	159	146	119	147	179	170	174	253	287	268	217
2510	1681	135	146	90	97	107	109	121	140	201	190	170	175
2520	2823	228	202	115	141	176	210	253	294	289	289	365	261
9000	106	14	5	6	1	7	15	6	8	11	13	13	7
065	4610	377	353	211	239	290	334	380	442	501	492	548	443
2600	2802	276	221	132	113	155	184	221	222	293	345	341	299
7410	854	63	81	34	31	49	59	77	82	92	93	81	112
9210	76	4	11	1	2	6	6	6	15	4	4	5	12
070	3732	343	313	167	146	210	249	304	319	389	442	427	423
7421	27	1	4	1		1	12	1	1	4		1	1
7490	110	9	14	1	11	7	13	4	4	15	15	13	4
7590	2381	231	198	72	75	152	171	180	202	252	239	298	311
071	2518	241	216	74	86	160	196	185	207	271	254	312	316
7390	98	5	3	1	7	9	7	4	9	17	14	4	18
7422	85	3	8	3	3	8	10	8	10	8	7	8	8
9390	50	2	11	3	3	2	1	4	2	10	5	3	4
072	233	10	22	7	13	19	18	16	21	35	26	15	31
5100	3948	397	285	110	144	235	259	294	307	437	482	540	458
5100	5077	496	346	134	158	258	319	397	439	559	594	721	636
080	9025	893	631	244	302	493	578	691	766	996	1076	1261	1094
4200	4844	490	345	152	172	351	374	430	443	506	473	590	518
4300	6726	660	541	256	287	382	484	559	569	697	651	856	784
4400	276	8	24	11	12	46	38	30	28	22	18	18	21
8500	53	7	1	1	1	3	4	1	4	9	11	6	5
081	11899	1165	911	420	472	782	900	1020	1044	1234	1153	1470	1328
5000	5740	619	431	185	190	323	290	483	486	663	603	793	674
082	5740	619	431	185	190	323	290	483	486	663	603	793	674
4900	3641	345	237	115	121	188	266	293	306	380	382	552	456
8330	384	47	17	8	12	10	23	35	53	45	44	34	56
083	4025	392	254	123	133	198	289	328	359	425	426	586	512
8340	422	54	39	26	6	16	29	21	27	40	32	78	54
9710	21	2	2	3	1	2	2		2	3	3	1	1
9720	6		1	1		1			1			1	1
9790	3									1			2
084	452	56	42	30	7	19	31	21	30	44	35	79	58
2710	2289	291	182	116	98	139	130	173	172	196	193	279	320
2720	569	48	33	19	20	34	39	49	58	64	68	74	63
2730	1205	112	66	27	55	69	79	125	125	116	129	156	146
2740	447	50	33	10	9	27	51	48	40	53	42	40	44
2750	1297	149	113	54	24	75	88	120	120	115	139	154	146
9100	60	4	7	1	1	3	6	5	3	8	6	6	10
9220	82	5	5	2	2	8	20	7	7	5	5	10	6
090	5949	659	439	229	209	355	413	527	525	557	582	719	735

2760	1205	103	100	33	63	66	107	129	89	119	120	144	132
2770	1217	114	118	44	60	90	67	93	113	127	117	149	125
2780	951	73	74	18	25	81	71	80	105	106	93	145	80
8900	141	14	3	4	9	12	15	5	14	20	16	12	11
9230	46	6	2	2	5	5	3	4	6	2	3	4	4
9250	66	2	6		2	2	12	2	11	4	6	11	8
9J21	811	83	53	20	27	50	50	60	73	91	103	89	112
9331	549	55	53	11	18	34	31	26	46	77	76	57	65
9332	1166	90	56	33	71	77	104	95	118	113	142	147	120
9333	1445	120	137	32	31	101	114	137	120	170	142	184	157
9334	912	94	70	20	36	59	71	62	77	96	90	125	112
091	8509	754	672	217	347	582	645	694	772	925	908	1067	926
9323	2086	212	131	85	80	109	149	193	179	244	263	236	205
9324	2437	207	130	55	44	110	165	240	278	369	303	333	203
9335	1938	172	123	60	68	110	115	172	158	236	215	246	263
9430	1021	85	79	41	46	48	107	58	97	120	136	118	86
092	7482	676	463	241	238	377	536	663	712	969	917	933	757
4810	648	69	28	23	22	43	57	54	66	78	58	75	75
4820	2505	282	186	74	74	131	167	199	196	254	314	322	306
8311	2638	287	192	111	89	152	146	204	221	254	253	361	368
8312	1612	205	120	79	33	70	111	132	141	126	162	190	243
8321	1349	123	94	40	34	78	96	115	128	124	161	165	191
8322	1109	110	98	51	29	69	73	63	89	112	117	142	156
8390	2635	240	151	148	111	202	244	215	242	232	260	303	287
100	12496	1316	869	526	392	745	894	982	1083	1180	1325	1558	1626
4610	1847	194	133	53	48	112	119	174	156	203	176	272	207
4620	2994	302	218	88	86	154	242	269	259	336	347	358	335
4700	4265	469	318	90	119	243	291	369	343	411	525	584	503
8120	117	11	10	9	3	6	10	6	9	13	8	16	16
8230	49	4	2		3	5	3	6	1	2	5	17	1
101	9272	980	681	240	259	520	665	824	768	965	1061	1247	1062
8190	520	43	37	17	21	46	42	42	46	62	67	45	52
9600	1							1					
102	521	43	37	17	21	46	42	43	46	62	67	45	52
4000	10352	866	683	285	519	871	926	1135	1022	1262	912	993	878
110	10352	866	683	285	519	871	926	1135	1022	1262	912	993	878
3900	5187	417	336	182	271	447	394	495	518	527	525	602	473
111	5187	417	336	182	271	447	394	495	518	527	525	602	473
5200	3410	330	205	110	107	197	279	342	325	338	346	413	418
5700	4810	516	329	160	141	316	343	444	403	521	517	578	542
112	8220	846	534	270	248	513	622	786	728	859	863	991	960
5810	4114	392	340	113	128	248	270	348	327	454	445	531	518
5820	4015	389	308	152	142	202	271	290	325	372	494	566	504
113	8129	781	648	265	270	450	541	638	652	826	939	1097	1022
6100	6890	818	574	188	204	331	463	503	496	671	810	922	910
114	6890	818	574	188	204	331	463	503	496	671	810	922	910
3800	7075	653	483	245	240	453	536	557	561	764	860	877	846
5300	7819	765	602	285	275	462	518	600	671	801	839	1045	956
120	14894	1418	1085	530	515	915	1054	1157	1232	1565	1699	1922	1802
3700	7670	736	557	294	224	433	604	656	664	780	859	966	897
121	7670	736	557	294	224	433	604	656	664	780	859	966	897
5410	2631	207	171	95	127	200	211	228	224	272	266	321	309
122	2631	207	171	95	127	200	211	228	224	272	266	321	309
5500	5827	542	372	184	254	335	431	562	484	643	589	750	681
5610	3168	361	218	86	86	181	198	276	264	308	387	415	388
123	8995	903	590	270	340	516	629	838	748	951	976	1165	1069

# DEMANDS FOR SERVICE

by hour of day and location

1973

GENSUS TRACT	TOTAL	A.M. HOURS						P.M. HOURS					
		12-1	2-3	4-5	6-7	8-9	10-11	12-1	2-3	4-5	6-7	8-9	10-11
5420	4520	398	357	141	233	270	329	436	383	526	481	477	489
124	4520	398	357	141	233	270	329	436	383	526	481	477	489
5620	2962	257	224	75	90	177	233	315	268	305	305	346	367
5900	1922	161	127	68	77	132	164	196	163	184	183	244	223
6000	2665	270	192	66	73	133	159	240	234	282	308	361	347
8720	2870	309	235	104	94	168	191	226	233	246	330	398	336
130	10419	997	778	313	334	610	747	977	898	1017	1126	1349	1273
8710	1930	165	82	50	79	109	154	167	165	196	200	306	257
8730	1490	187	112	77	72	77	92	97	101	143	163	177	192
8740	1451	134	117	93	67	93	106	105	111	159	148	172	146
131	4871	486	311	220	218	279	352	369	377	498	511	655	595
8821	2594	272	224	107	95	128	166	219	228	265	265	328	297
8822	2262	210	149	85	63	135	197	195	193	258	241	267	269
8823	2094	198	159	73	74	136	126	166	178	201	229	283	271
9520	94	12		3	3	6	6	13	9	15	12	7	8
9590	1												1
132	7045	692	532	268	235	405	495	593	608	739	747	885	846
8811	1702	142	113	48	47	102	125	116	138	254	159	276	182
8812	1702	164	90	65	47	127	142	118	151	140	213	215	230
8813	1284	134	65	55	39	92	111	105	83	152	112	168	168
8814	252	40	16	13	12	26	8	26	24	17	15	22	33
9440	3								2			1	
133	4943	480	284	181	145	347	386	365	398	563	499	682	613
9311	1354	129	83	51	51	102	100	123	91	134	167	182	141
9312	1214	90	79	18	35	84	82	120	122	142	130	166	146
9322	1796	144	130	39	84	107	128	182	173	220	204	194	191
9340	53	1	6	1	2	4	4	12	5	6	2	6	4
9383	10		1				4				1	2	2
9384	2												2
9386	14	1	5				3	1	1		2	1	
140	4443	365	304	109	172	297	321	438	392	502	506	551	486
9370	2744	271	185	121	117	145	168	234	216	297	283	358	353
9410	8						2		2		1		1
9420	148	14	16	8	2	6	16	8	9	7	20	13	29
9490	2									1			1
141	2906	285	201	129	119	151	186	242	227	307	304	371	384
9240	70	8	3	4	3	6	8	7	6	7	5	9	4
9350	24	2		1		2	3	3	1	3	5	3	1
9361	1183	113	100	97	48	80	54	109	107	110	108	121	136
9362	347	22	15	5	13	42	24	25	40	54	38	42	26
9381	15	2	1			1	3	1	1	1	5		
9382	28	6	6	1	2	1	1	1	1	1	5	1	3
142	1667	153	125	108	66	132	94	146	156	175	167	176	170
4500	3688	406	314	118	120	185	243	301	313	428	388	421	451
8290	1122	112	72	52	56	95	85	78	101	114	91	149	117
8400	18	1			1		1	3	1	4	2	2	3
150	4828	519	386	170	177	280	329	382	415	546	481	572	571

8110	138	15	19	11	2	10	1	4	6	10	28	17	15
8210	1637	179	163	59	63	89	129	150	175	128	122	174	206
151	1775	194	182	70	65	99	130	154	181	138	150	191	221
7930	18	1	4			4			2	1	3	3	
7940	342	43	31	13	19	21	18	25	36	35	33	34	34
152	360	44	35	13	19	25	18	25	38	36	36	37	34
0000	2							1		1			
154	2							1		1			
PR 1	47022	4410	3541	1790	1976	3279	3554	4039	4202	5104	4863	5305	4959
PR 2	14271	1414	1046	501	545	971	1076	1243	1217	1517	1558	1618	1565
PR 3	7101	660	429	226	222	470	555	635	682	851	774	818	779
PR 4	46270	5005	3446	1615	1749	2927	3455	3907	3833	4831	4778	5352	5372
PR 5	35930	3203	2406	1197	1318	2192	2414	3118	3253	3934	3941	4558	4416
PR 6	22883	2294	1740	917	884	1421	1607	1778	1952	2464	2508	2875	2443
PR 7	6483	594	551	248	245	389	463	505	547	695	722	754	770
PR 8	31141	3125	2269	1002	1104	1815	2088	2543	2685	3362	3293	4189	3666
PR 9	21940	2089	1574	687	794	1314	1594	1884	2009	2451	2407	2719	2418
PR10	22289	2339	1527	783	672	1311	1601	1849	1897	2207	2453	2850	2740
PR11	38778	3728	2775	1190	1512	2612	2946	3557	3416	4145	4049	4605	4243
PR12	38710	3662	2760	1330	1439	2334	2827	3315	3251	4094	4281	4851	4566
PR13	27278	2655	1905	982	932	1641	1980	2304	2281	2817	2883	3571	3327
PR14	9016	803	630	346	357	580	600	826	775	984	977	1098	1040
PR15	6963	757	603	253	261	404	477	561	634	720	667	800	826
ELSE	2							1		1			
TOTL	376077	36738	27262	13067	14010	23660	27237	32065	32614	40177	40154	45963	43130

# TYPE OF RUN by hour of day

# 1973

TEN CODE	DESCRIPTION	TOTAL RUNS	A. M. R U N S						P. M. R U N S					
			12-1	2-3	4-5	6-7	8-9	10-11	12-1	2-3	4-5	6-7	8-9	10-11
010	GENERAL ALARM CITY	2							1					1
020	GENERAL ALARM COUNTY	1										1		
030	OFFICER IN TROUBLE	570	76	57	21		7	17	32	47	51	36	108	118
040	AUTO ACCIDENT P.D.	32430	1313	888	282	1755	2501	2698	3921	4784	6063	3553	2606	2066
041	AUTO ACCIDENT HIT SK	6691	584	369	140	248	451	506	547	666	857	772	752	799
050	AUTO ACCIDENT P.I.	6409	470	357	119	327	406	424	711	703	961	762	644	525
060	AUTO TICKET ISSUED	5827	411	347	117	71	129	309	485	584	739	989	965	681
061	AUTO OBSTRUCTING	14054	448	230	153	1594	2304	1740	1568	1271	1527	1193	1147	879
062	AUTO OVERTIME	5981	69	22	16	157	738	1022	849	788	949	692	495	184
070	B & E	14347	1100	703	534	952	1348	1255	1190	1222	1570	1399	1442	1632
071	BUILDING OPEN	3117	535	556	431	128	194	114	112	90	139	185	310	323
080	B & E IN PROGRESS	33889	4461	3858	2609	1846	1812	1598	1713	1509	2282	3182	4609	4410
090	BAD CHECK REPORT	121	6		5	1		13	22	25	23	11	14	1
101	BICYCLE STOLEN	3464	60	10	12	40	222	340	451	439	648	536	442	264
102	BICYCLE RECOVERED	1260	20	10	5	32	131	160	181	151	223	167	126	54
140	CUTTING OR STABBING	1336	125	112	57	24	28	26	75	93	127	206	246	217
160	DISTURBANCE	46391	6635	4199	1470	669	1049	1887	2940	2921	3869	5415	7269	8068
161	DISTURBANCE ONE MAN	22352	1177	681	343	531	1311	1946	2518	2476	3070	3174	3104	2021
162	DISTURBANCE MENTAL	1427	101	119	76	51	106	141	112	142	139	137	158	145
170	DOMESTIC TROUBLE	16767	1999	1474	638	357	538	678	982	1116	1712	2224	2503	2546
171	DOMESTIC TROUBLE ONE	414	48	16	11	12	19	36	22	33	49	59	55	54
180	D.O.A.	1492	78	75	83	132	165	157	168	135	145	120	119	115
190	DRUNK	12097	1967	1655	540	245	385	484	631	680	1105	1210	1771	1424
200	DROWNING	68	3	4	1	1	2	1	13	10	15	11	7	
210	DOG BITE ALL ANIMALS	16					2	5	4	2	1	1		1
220	DOG COMPLAINT	3162	462	311	221	182	219	260	199	164	898	223	257	466
230	ERRAND	6294	587	461	356	246	697	661	568	643	498	485	553	539
231	ESCORT	203	19	22	15	3	11	25	13	16	17	18	32	22
240	FIRE SQUAD	1166	100	86	50	34	44	80	122	121	133	116	153	127
250	FIRE	1033	83	100	96	79	76	102	61	94	68	121	83	70
251	TRASH FIRE	511	13	4	3	3	22	36	59	62	90	106	82	31

TEN CODE	DESCRIPTION	TOTAL RUNS	A. M. R U N S						P. M. R U N S					
			12-1	2-3	4-5	6-7	8-9	10-11	12-1	2-3	4-5	6-7	8-9	10-11
260	FIGHT	5835	885	593	95	44	54	119	227	388	512	728	1139	1001
270	HOSPITAL REPORT	2297	252	202	97	41	63	79	109	199	294	337	354	270
280	HOMICIDE	82	11	7	15			3	1	3	1	5	32	4
290	JUVENILE COMPLAINT	6641	454	312	105	40	157	375	597	811	958	983	1117	732
300	LARCENY	18259	854	555	306	750	1766	2253	2361	2113	2384	1877	1666	1374
310	MISSING PERSON	6416	653	288	135	152	389	547	527	536	751	745	765	928
311	MISSING PERSON RETUR	3481	280	119	85	104	274	375	335	359	408	385	430	327
320	MESSAGE	3245	324	256	159	142	299	316	267	273	288	308	274	379
330	MAN WITH GUN	1410	233	120	45	12	27	62	92	99	104	149	169	298
331	MAN WITH KNIFE	116	27	5	2	1	4	4	12	9	11	7	10	24
340	TYPE OF COMPLAINT UN	6351	1022	753	359	148	210	334	404	417	422	485	853	944
350	D.M.V.I.	2555	534	752	191	26	33	53	57	83	133	190	265	238
360	OBSTRUCTION IN STREET	2363	111	73	40	124	223	231	248	294	307	246	267	199
380	PROPERTY DESTRUCTION	7593	419	242	116	449	904	763	706	605	812	818	965	794
390	PROWLERS	6495	1822	1405	568	127	17	25	19	25	31	208	675	1573
400	RECOVERED PROPERTY	2333	96	50	42	83	258	284	321	281	310	251	232	125
410	ROBBERY	4030	364	297	131	98	131	247	404	387	294	464	751	462
420	ROBBERY IN PROGRESS	2083	61	55	10	34	224	267	331	259	243	248	209	142
430	SHOOTING	1169	190	125	64	25	31	53	52	78	112	126	151	162
431	SHOOTING, TARGET, HU	1872	228	190	54	31	76	163	164	200	153	175	181	257
440	SEX CRIME	1936	163	128	62	57	135	125	207	262	229	227	213	188
450	STOLEN CAR	5529	491	332	185	426	549	474	457	402	536	484	561	572
451	STOLEN CAR RECOVERED	2905	146	107	83	138	354	336	402	333	291	252	246	217
460	SQUAD RUN	756	88	56	49	22	43	57	63	76	62	66	91	83
470	SUICIDE	70	8	10	5		3	1	2	3	14	10	8	6
471	SUICIDE ATTEMPT	405	55	48	24	21	13	24	28	21	36	37	48	50
480	SUSPICIOUS CAR	8275	1403	1195	517	304	354	413	506	341	320	517	980	1425
481	SUSPICIOUS PERSON	5767	715	677	340	177	251	429	525	407	306	476	708	756
490	VICE COMPLAINT	506	73	66	22	6	5	24	49	44	33	55	58	71
500	WANTED PERSON	7929	639	568	334	371	878	723	819	640	828	747	827	555
501	WANTED FELON	1336	60	48	42	61	137	164	131	136	167	154	174	62
510	WAGON RUN	9266	1019	864	327	146	413	676	871	1056	1117	845	1020	912
540	WORK TRAFFIC	628	16	10	15	34	90	92	89	60	80	53	65	24
550	HOUSE CHECK	3231	92	28	39	96	378	435	413	406	403	392	356	194
TOTAL		376077	36738	27262	13067	14010	23660	27237	32065	32614	40177	40154	45963	43130



# TYPE OF RUN by census tract

1973

TRACI	TOTAL RUNS	TOTAL TRAFF	ACCID	PARK	OTHER	TOTAL HAZRD	AUTO	PERSN OFFEN	DISTRB	DOMES	DRUNK	PROWL	ROBBY	SQUAD RUN	WAGON RUN	OTHER	TOTAL REPORT	TOTAL SERVICE
3000	1146	301	186	11	104	254	35	14	81	24	48	29	5	2	16	365	161	65
3500	4041	966	564	28	374	1464	65	37	482	79	463	147	65	9	116	740	579	292
010	5187	1267	750	39	478	1718	100	51	564	103	511	176	70	11	132	1105	740	357
3100	3436	592	336	30	226	1582	53	41	507	124	509	133	31	8	176	597	403	262
3390	29	13	3		10	5	1		1	1		2			7	1	3	
3400	10031	1971	1068	49	854	4291	104	36	533	26	648	204	274	136	2330	1535	787	1447
011	13496	2576	1407	79	1090	5878	158	77	1041	151	1157	339	305	144	2506	2139	1191	1712
2000	6593	730	289	93	348	2819	76	92	1267	478	474	287	49	9	87	741	1297	1006
2100	3429	379	173	42	164	1493	14	52	564	161	365	170	38	9	120	752	433	372
3300	1798	300	237	11	132	510	12	2	189	70	57	141	20		19	407	324	177
012	11820	1489	699	146	644	4822	102	146	2020	709	896	598	107	18	226	1900	2054	1555
2200	4379	527	272	44	211	2099	51	56	851	256	528	171	37	9	131	677	569	520
2300	3288	601	386	22	193	1240	61	103	454	169	202	107	86	7	51	659	497	291
013	7667	1128	658	66	404	3330	112	159	1305	425	730	278	123	16	182	1336	1062	811
1820	4746	729	350	75	304	1958	47	38	868	282	320	264	53	22	64	526	838	695
1900	3868	1054	667	30	357	897	69	5	272	56	100	268	80	4	43	839	642	436
6600	47	2	1		1	24			2	2					20	16	2	3
7830	191	16	11	1	4	58	3	5	18		2	27			3	56	46	13
014	8852	1801	1029	106	666	2937	119	48	1160	340	422	559	133	26	130	1437	1534	1147
6710	26	3	3			9			2		5				2	7	2	5
6010	20	5	2	2	1	4			3						1	3	5	3
6921	1728	377	229	49	99	453	27	15	155	50	32	133	18	1	22	280	405	213
6922	3763	929	590	115	224	808	68	3	247	61	62	225	60	10	72	676	957	393
6930	3253	645	469	71	105	941	54	20	358	87	47	269	27	4	75	471	833	363
7110	814	134	53	49	32	233	16	3	82	51	16	54	6		5	36	204	147
7740	211	87	38	11	38	57	13		12	5	3	20			4	13	36	18
020	9815	2180	1344	297	499	2505	178	41	859	254	165	701	111	15	181	1546	2442	1142
6940	3784	885	541	174	170	982	134	33	292	84	86	268	54	6	45	590	824	503
6990	362	130	96	8	26	57	20		9	4	2	5	5		12	101	41	33
7120	52	5	2		3	11	1		4	1		4			1	16	10	10
021	4198	1020	639	182	199	1050	135	33	305	89	88	277	59		58	707	875	346
7130	195	66	13	41	12	51	2		16	6	11	15			1	23	29	26
7190	63	11	7	1	3	24	4		1	1		4			14	6	8	14
022	258	77	20	42	15	75	6		17	7	11	19			15	29	37	40
0110	1115	260	153	20	87	229	20	9	75	17	12	65	29	2	4	201	231	194
0120	1076	271	161	31	79	235	34		71	11	13	78	20	2	6	170	241	159
6020	2648	535	373	64	98	776	37	13	308	76	56	207	49	5	25	455	532	350
6830	50	13	10	2	1	6		1	3			2				8	17	6
030	4889	1079	697	117	265	1246	91	19	457	104	81	352	96	9	35	834	1021	709
6200	8	1		1		4			3			1					1	2
6350	1685	329	249	32	48	437	31	12	130	47	26	155	18	2	16	328	372	219
6950	117	25	14	7	4	35	7	3	6	1		8	7		3	22	19	16
7950	12	1	1			7			5			1			1	1	2	1
031	1822	356	264	40	52	483	38	15	144	48	26	165	25	2	20	351	394	238
6390	258	36	16	10	10	58	4		22	4	4	16	3		5	47	79	38
6720	109	9	9			11	1		1		1	2		1	5	65	11	13
6910	23	1		1		7			2			5				5	3	7
032	390	46	25	11	10	76	5		25	4	5	23	3	1	10	117	93	58
1400	4955	1087	673	42	372	1586	123	74	617	261	183	197	70	13	48	932	899	451
1600	2779	439	219	17	203	1113	18	64	468	219	178	89	31	5	41	356	515	356
1700	4681	887	490	54	343	1717	59	59	661	159	350	192	110	10	117	613	1007	457
040	12415	2413	1382	113	918	4416	200	197	1746	639	711	478	211	28	206	1901	2421	1264

# TYPE OF RUN by census tract

1973

TRACT	TOTAL RUNS	TOTAL TRAFF	ACCID	PARK	OTHER	TOTAL HAZRD	AUTO	PERSN OFFEN	DISTRB	DOMES	DRUNK	PROWL	ROBBY	SQUAD RUN	WAGON RUN	OTHER	TOTAL REPORT	TOTAL SERVICE
2510	1681	391	265	18	108	454	54	19	130	92	25	83	19	3	21	361	304	171
2520	2823	541	320	46	175	799	57	15	254	164	68	139	70		32	584	623	276
9000	106	7	6		1	25	1		1			8	2	1	12	38	21	15
065	4610	939	591	64	284	1278	112	34	393	286	93	230	91	4	65	983	948	462
2600	2802	455	232	57	166	907	40	36	354	181	107	129	26	3	31	480	598	362
7410	854	210	123	42	45	296	34	11	115	11	37	31	1	3	53	115	113	120
9210	76	10	10			19	3		7	2					7	22	22	3
070	3732	675	365	99	211	1222	77	47	476	194	144	160	27	6	91	617	733	423
7421	27	2	1		1	12		11				1				4	6	3
7490	110	28	21	2	5	29	5		14	1		6			3	27	13	13
7590	2381	358	232	30	96	737	51	30	285	140	36	153	17		25	359	599	320
071	2518	388	254	32	102	778	56	41	299	141	36	160	17		28	390	618	344
7390	98	26	19	1	6	33	2		19			5	5		2	8	23	8
7422	85	24	15	1	8	16			5		6				5	18	20	7
9390	50	9	8		1	12	2		2				5	1	2	13	6	10
072	233	59	42	2	15	61	4		26		6	5	10	1	9	39	49	25
4100	3948	775	445	42	288	1604	89	88	112	195	278	160	33	8	140	382	638	549
5100	5877	957	556	80	321	1874	98	46	2	361	182	289	15	6	46	612	858	776
080	9025	1732	1061	122	609	3478	187	134	334	556	460	449	48	14	186	994	1496	1325
4200	4844	1083	623	57	403	1895	78	39	743	161	479	241	40	13	101	641	671	554
4300	6726	1300	720	97	483	2361	130	86	920	309	463	306	49	9	89	1332	929	804
4400	276	38	28		10	108	2		14	2	8	19			63	49	32	49
8500	53	9	7		2	10	1		1	3		2	2		1	17	10	7
081	11899	2430	1378	154	898	4374	211	125	1678	475	950	568	91	22	254	2039	1542	1414
5000	5740	1171	685	99	387	2232	149	22	877	318	373	337	70	10	76	706	889	742
082	5740	1171	685	99	387	2232	149	22	877	318	373	337	70	10	76	706	889	742
4900	3641	544	268	64	212	1351	53	26	541	239	107	267	70	12	36	516	672	558
8330	384	97	71	22	4	136	2	2	46	3	27	18	15		23	67	62	22
083	4025	641	339	86	216	1487	55	28	587	242	134	285	85	12	59	583	734	560
8340	422	33	19	7	7	100	11		81	46	6	32		2	2	53	108	48
8710	21					6						2			1	9	1	5
9720	6				1											1	2	2
9790	3					1										1	1	1
084	452	34	19	7	8	187	11		82	46	6	34		2	6	63	112	56
2710	2289	233	157	16	60	874	13	35	384	173	60	134	56	3	16	323	546	313
2720	569	92	58	9	25	169	17	1	59	12	9	51	10	2	8	103	123	82
2730	1205	311	192	13	106	374	28	14	109	24	21	124	42	3	9	137	214	169
2740	447	65	33	13	19	203	8		38	7	9	32	6		3	84	127	68
2750	1297	341	207	23	111	446	20	9	165	43	48	116	31	2	12	163	189	158
9100	60	14	6	2	4	11			3			3	2		3	12	18	5
9220	82	1	1			15			3	1	2	2			7	22	14	30
090	5949	1057	656	76	325	1992	86	59	761	260	149	462	147	10	58	844	1231	825
2760	1205	237	126	20	91	288	15	8	82	36	19	87	31	3	7	204	287	189
2770	1217	271	183	24	64	376	24		125	44	65	96	6		16	159	242	169
2780	951	239	172	18	49	223	36	3	61	10	13	64	23	3	10	184	201	104
8900	141	51	46	1	4	32	6		7		3	3	12		1	11	27	20
9230	46	2		2		4	1		1	1		1				17	13	10
9250	66	2	2			15		6		1	2	4			2	4	25	20
9321	811	174	88	38	48	198	5		67	38	8	60	8	2	10	89	203	147
9331	549	89	61	10	13	188	8		63	17	18	50	16		14	103	112	57
9332	1166	305	171	14	120	302	36	13	96	58	6	68	14	1	10	167	235	157
9333	1445	287	152	29	96	403	21	10	126	60	23	112	25	1	25	263	309	183
9334	912	147	80	27	40	256	9	1	103	62	13	63	2	1	2	147	224	138
091	8509	1804	1091	183	530	2285	161	41	733	327	170	608	137	11	97	1343	1878	1194

146

1000	3868	977	429	43	505	1141	34	41	434	110	171	248	49	10	44	475	743	532
1200	3369	846	404	13	429	878	54	23	311	34	83	220	84	5	34	531	778	336
1300	5186	1273	544	22	707	1520	81	34	434	83	172	321	60	2	133	589	1324	460
041	12423	3096	1377	78	1641	3539	169	98	1409	227	426	789	193	17	211	1595	2845	1342
1110	1866	489	171	12	306	459	21	9	218	44	37	89	32		9	298	421	199
1120	973	163	79	3	81	213	14	10	57	2	23	17	23	6	61	133	287	177
1810	2546	618	269	21	328	706	31	18	281	28	80	191	26	6	45	367	598	257
6410	5	1			1											3	1	
6430	0	1	1			1					1			1		2	2	2
6500	6					1										2	3	
042	5404	1272	520	36	716	1380	66	37	556	74	141	297	81	13	115	805	1312	635
0430	1278	330	117	30	183	265	22	8	104	26	15	76	14			215	244	224
0420	1805	470	243	30	197	407	33	1	139	38	19	141	19	5	12	291	354	263
0500	1580	313	162	28	123	440	25	2	153	35	41	123	33	5	23	244	356	227
0600	4655	1165	540	81	544	1414	70	36	513	205	170	288	91	3	38	624	828	622
6330	3																1	2
6420	2	1	1															1
7820	1828	398	307	11	80	508	28	7	187	24	46	140	50		26	330	410	102
043	11151	2677	1370	180	1127	3034	178	54	1096	328	291	768	207	13	99	1706	2193	1541
0210	862	156	104	8	44	176	15	5	61	11	10	65	5	1	3	250	176	104
0220	1367	279	136	22	121	242	21	1	66	10	12	94	31	3	4	396	269	181
6310	6															1	2	3
6320	65	14	9	4	1	11			2	1	1	1	4		2	19	11	10
6340	2																	2
7811	872	191	110	21	60	183	17	6	54	30	8	63			5	166	225	107
7812	1703	419	271	69	79	361	66	4	109	25	24	72	2	5	54	303	439	181
044	4877	1059	630	124	305	973	119	16	292	77	55	295	42	9	68	1135	1122	588
0720	3484	646	336	52	258	1101	62	16	401	225	94	169	72	1	61	610	772	355
0730	3808	476	289	28	159	1383	46	43	600	321	100	156	59	4	54	657	854	438
7510	4221	450	248	70	132	1517	52	64	557	384	98	246	66	3	27	704	1020	530
7520	733	93	46	17	30	291	4	14	131	56	25	47	8		6	101	141	107
050	12246	1665	919	167	579	4292	164	137	1689	986	317	618	225	8	148	2072	2787	1430
0330	1316	420	230	36	154	299	40	3	90	42	26	77	8	2	11	183	216	198
0710	2289	479	237	44	198	624	41	18	245	89	39	146	28	2	16	373	402	332
0810	746	142	75	17	50	33	16	10	88	39	14	52	6		8	96	158	116
0820	2778	510	306	53	17	895	16	10	349	115	110	181	35	2	14	396	606	371
0910	1880	285	130	52	105	676	15	20	222	126	62	109	42	3	17	250	427	302
0920	4501	645	314	84	247	1623	30	60	624	247	214	300	113	6	24	656	957	620
051	13430	2481	1292	286	903	4290	224	118	1618	858	465	865	237	15	90	1953	2767	1939
0310	1478	444	235	45	164	381	38	3	119	69	23	116	5		8	187	267	199
0320	860	140	65	23	52	185	9		73	24	10	62	2	3	2	138	249	148
7530	1282	116	57	35	24	505	10	20	235	95	29	87	18	3	8	132	330	199
7710	1230	216	131	28	57	365	23	15	125	58	28	90	18		8	190	276	183
7720	4865	977	697	114	166	1310	99	22	400	104	54	299	24	2	244	861	1449	566
7730	544	224	134	37	53	100	18	5	29	9	5	32			2	67	100	48
052	10254	2117	1319	282	516	2846	197	65	981	359	149	686	129	8	272	1875	2371	1345
3600	5029	578	356	32	190	2396	53	176	869	259	644	153	120	13	109	835	742	478
060	5029	578	356	32	190	2396	53	176	869	259	644	153	120	13	109	835	742	478
2800	4272	672	446	35	191	1453	80	94	543	209	179	144	98	8	98	697	931	519
061	4272	672	446	35	191	1453	80	94	543	209	179	144	98	8	98	697	931	519
2900	3718	343	203	37	103	1631	38	77	637	252	373	106	66	10	72	691	688	360
062	3718	343	203	37	103	1631	38	77	637	252	373	106	66	10	72	696	688	360
1500	2947	500	347	28	125	1219	56	103	508	232	123	102	59	5	31	444	501	283
063	2947	500	347	28	125	1219	56	103	508	232	123	102	59	5	31	444	501	283
2400	1203	211	148	7	56	341	41	15	128	48	31	42	24	1	11	335	216	100
7600	1104	119	85	16	18	244	21	23	75	15	12	44	38		15	535	137	69
064	2307	330	233	23	74	585	62	38	203	63	43	86	62	2	26	870	353	169

**CONTINUED**

**3 OF 4**

9323	2086	589	425	57	107	554	54	15	207	70	24	137	23	2	22	348	360	235
9324	2437	516	444	24	48	773	51	10	159	39	39	121	76	1	277	428	551	169
9335	1938	440	291	42	107	516	61	31	171	58	20	117	33		25	357	353	272
9430	1021	257	190	17	50	303	47		63	20	9	73	83	3	5	208	133	120
092	7482	1802	1350	140	312	2146	213	56	600	187	92	448	215	6	329	1341	1397	796
4810	648	144	65	23	56	179	7	2	57	37	15	56			5	65	133	107
4820	2505	468	216	50	202	832	48	14	319	145	70	168	25	9	26	338	457	410
8311	2638	404	284	40	80	955	57	13	399	139	89	173	27	3	55	387	528	364
8312	1612	198	123	28	47	606	13	6	274	105	55	114	16	4	19	189	361	258
8321	1349	213	109	47	57	399	13	10	147	65	24	115	20	1	4	197	334	206
8322	1109	149	63	25	61	343	11	8	139	62	31	88			4	167	261	189
8390	2635	281	142	65	74	870	35	13	217	140	40	184	44	29	168	502	566	416
100	12496	1857	1002	278	577	4184	184	66	1552	693	332	898	132	46	281	1865	2640	1950
4610	1847	362	230	45	87	559	45	6	185	35	50	172	33	5	28	294	333	299
4620	2994	662	327	91	244	1049	54	17	438	157	150	165	23	3	42	332	486	465
4700	4265	743	402	55	286	1578	68	60	603	261	213	203	100	7	55	600	742	601
8120	117	28	19	4	5	32	5		7		2	10	3	2	2	10	27	20
8230	49	12	10	2		12					6	4			2	4	16	5
101	9272	1807	988	197	622	3230	172	83	1233	462	421	554	159	17	129	1240	1608	1390
8190	520	107	65	12	30	147	29	5	50	13	13	25	4		8	51	133	82
9600	1															1		
102	521	107	65	12	30	147	29	5	50	13	13	25	4		8	52	133	82
4000	10352	2311	1461	50	800	4146	197	87	997	119	1348	381	261	27	729	1971	1084	840
110	10352	2311	1461	50	800	4146	197	87	997	119	1348	381	261	27	729	1971	1084	840
3900	5187	966	559	24	333	1644	110	78	486	101	262	249	178	13	167	973	997	607
111	5187	966	559	24	333	1644	110	78	486	101	262	249	178	13	167	973	997	607
5200	3410	762	295	28	439	1056	24	3	397	151	214	179	40	7	41	547	582	463
5700	4810	1025	417	67	541	1548	60	37	597	183	198	329	52	13	79	821	751	665
112	8220	1787	712	95	980	2604	84	40	994	334	412	508	92	20	120	1368	1333	1128
5810	4114	865	458	77	330	1411	70	17	519	170	241	284	38	6	66	658	549	631
5820	4015	544	272	53	219	1474	67	57	547	173	220	244	98	4	64	542	935	520
113	8129	1409	730	130	549	2885	137	74	1066	343	461	528	136	10	130	1200	1484	1151
6100	6890	867	503	66	298	3289	77	118	1221	447	841	284	66	12	223	1013	870	851
114	6890	867	503	66	298	3289	77	118	1221	447	841	284	66	12	223	1013	870	851
3800	7075	849	504	42	303	2811	79	169	1197	416	352	262	220	10	106	1087	1275	1053
5300	7819	1113	689	52	372	3253	157	212	1276	557	474	253	146	11	167	1283	1403	767
120	14894	1962	1193	94	675	6064	236	381	2473	973	826	515	366	21	273	2370	2678	1820
3700	7670	926	537	43	346	3129	127	183	1226	443	436	347	123	19	225	1316	1424	875
121	7670	926	537	43	346	3129	127	183	1226	443	436	347	123	19	225	1316	1424	875
5410	2631	506	291	10	205	944	56	50	407	165	83	97	54	4	28	459	465	257
122	2631	506	291	10	205	944	56	50	407	165	83	97	54	4	28	459	465	257
5500	5827	756	318	63	375	1997	69	61	804	433	221	300	79	9	21	1115	1164	795
5610	3168	415	151	47	217	1220	28	32	550	220	153	171	46	6	14	412	608	513
123	8995	1171	469	110	592	3217	97	93	1354	653	374	471	123	15	35	1527	1772	1308
5420	4520	953	591	25	337	1506	107	90	612	278	139	183	45	6	46	753	842	466
124	4520	953	591	25	337	1506	107	90	612	278	139	183	45	6	46	753	842	466
5620	2962	545	230	75	240	1020	55	33	391	156	163	157	20	4	41	399	495	503
5900	1922	311	164	21	126	626	26	18	217	115	32	153	56	1	8	289	394	302
6000	2665	349	176	32	141	1158	24	14	501	265	136	152	27	3	36	342	461	355
8720	2870	412	282	41	89	946	36	14	294	106	138	245	71	6	36	690	487	335
130	10419	1617	852	169	596	3750	141	79	1403	642	469	707	174	14	121	1720	1837	1495
8710	1930	277	150	25	102	592	35	5	173	98	44	159	60	2	16	466	360	235
8730	1490	157	98	23	36	561	12	21	230	146	47	79	5	4	17	249	326	197
8740	1451	305	197	5	103	378	38	5	71	21	17	84	61		81	492	189	87
131	4871	739	445	53	241	1531	85	31	474	265	108	322	126	6	114	1207	875	519

TRACT	TOTAL RUNS	TOTAL TRAFF	ACCID	PARK	OTHER	TOTAL HAZRD	AUTO	PERSN OFFEN	DISTRB	DOMES	DRUNK	PROWL	ROBBY	SQUAD RUN	WAGON RUN	OTHER	TOTAL REPORT	TOTAL SERVICE
8821	2594	465	227	121	117	867	47	23	364	136	92	151	26	5	23	365	525	372
8822	2262	446	336	47	63	712	62	12	239	95	62	164	53	3	21	477	374	253
8823	2094	342	128	142	72	683	45	12	219	135	65	188	3	1	15	316	428	325
9520	94	14	9	3	2	28			9	5	5	5	4			17	16	19
9590	1																	1
132	7045	1267	700	313	254	2290	154	48	831	371	224	508	86	9	59	1175	1343	970
8811	1702	234	121	78	35	637	36	24	234	124	75	104	26		14	286	270	275
8812	1702	183	89	37	57	533	22	14	216	121	45	94	14	1	6	361	376	249
8813	1284	186	98	36	52	400	14	17	135	112	21	75	16	2	8	221	314	163
8814	252	43	27	8	8	58	3	1	23	6	7	9	7		2	78	26	45
9440	3	2	2															1
133	4943	648	337	159	152	1628	75	56	608	363	148	282	63	3	30	946	988	733
9311	1354	220	109	32	79	334	22	7	144	32	24	80	9	2	14	223	357	220
9312	1214	289	162	50	77	303	31	2	106	34	22	95	5	1	7	136	282	204
9322	1796	529	365	52	112	385	34	15	112	52	18	108	20	5	21	234	398	250
9340	53	6	6			17			1	2		4	9	1		10	14	6
9383	10	2	2			2						2					6	
9384	2															2		
9386	14	8	5	2	1	2						2				1	2	1
140	4443	1054	649	136	269	1043	87	24	363	120	64	291	43	9	42	606	1059	681
9370	2748	455	274	75	106	785	81	3	226	144	39	225	41	1	25	439	652	417
9410	8	2	2														5	1
9420	148	24	14		10	38			17	1	2	6	10		2	31	37	18
9490	2	1	1													1		
141	2906	482	291	75	116	823	81	3	243	145	41	231	51	1	27	471	694	436
9240	70	6	5		1	19	4			2					13	15	15	15
9350	24	6	6			9			2	1	3	1			2	1	2	6
9361	1183	212	149	13	50	303	58	5	84	18	19	80	8	2	29	216	320	132
9362	347	58	31	15	12	64	5	3	25	1	3	20	6		1	66	93	66
9381	15	4	3		1	2					1	1				1	7	1
9382	28	1	1			5			1			1			3	12	3	7
142	1667	287	195	28	64	402	67	8	112	22	26	103	14	2	48	311	440	227
4500	3688	660	317	95	248	1197	36	21	465	154	160	241	68	2	50	492	679	660
8290	1122	237	153	32	52	206	27	1	53	25	17	56	8	2	17	382	173	124
8400	18	3	2		1	6			1			1	3		1	4	3	2
150	4828	900	472	127	301	1409	61	22	519	179	177	298	79	4	68	878	855	786
8110	138	3	3			41	7	4	7		4		2	1	16	21	59	14
8210	1637	324	273	15	36	495	42	17	138	28	92	116	28	1	33	347	288	183
151	1775	327	276	15	36	536	49	21	145	28	96	116	30	2	49	368	347	197
7930	18	5	4		1	4									4	4	2	3
7940	342	97	62	8	27	102	22	5	22	8	9	19	4	1	12	48	42	53
152	360	102	66	8	28	106	22	5	22	8	9	19	4	1	16	52	44	56
0000	2	1			1	1				1								
154	2	1			1	1				1								
PR 1	47022	8261	4543	436	3282	18685	591	481	6090	1728	3716	1950	738	215	3176	7917	6577	5582
PR 2	14271	3277	2043	521	713	3630	319	74	1181	350	264	997	170	21	254	2282	3354	1728
PR 3	7101	1481	986	168	327	1805	134	34	626	156	112	540	126	12	65	1302	1508	1005
PR 4	46270	10517	5279	531	4707	13342	732	402	5099	1345	1624	2627	734	80	699	7142	9893	5376
PR 5	35930	6263	3530	735	1998	11428	585	320	4288	2003	931	2169	591	31	510	5600	7925	4714
PR 6	22883	3362	2176	219	967	8562	401	522	3153	1271	1455	821	496	42	401	4525	4163	2271
PR 7	6483	1122	651	133	328	2061	137	88	801	335	186	325	54	7	128	1046	1400	854
PR 8	31141	6008	3422	468	2118	11758	613	309	4668	1637	1923	1673	294	60	581	4385	4873	4117
PR 9	21940	4663	3097	399	1167	6423	460	156	2094	774	411	1518	499	27	484	3533	4506	2815
PR10	22289	3771	2055	487	1229	7561	385	154	2835	1168	766	1477	295	63	418	3157	4378	3422
PR11	38778	7340	3965	365	3010	14568	605	397	4764	1344	3324	1950	733	82	1369	6525	5768	4577
PR12	38710	5518	3081	282	2155	14860	623	797	6072	2512	1858	1613	713	65	607	6425	7181	4726
PR13	27278	4271	2334	694	1243	9199	455	214	3316	1641	949	1819	449	32	324	5048	5043	3717
PR14	9016	1823	1135	239	449	2268	235	33	718	287	131	625	108	12	117	1388	2193	1344
PR15	6963	1329	814	150	365	2051	134	48	686	215	282	433	113	7	133	1298	1246	1039
ELSE	2	1			1	1				1								
TOTL	376077	69007	39121	5827	24059	128202	6409	4031	46391	16767	17932	20537	6113	756	9266	61573	70008	47287

SECTION VI

DIVISION OF POLICE  
BUSINESS & PERSONNEL INFORMATION

FINANCIAL DATA . . . . . p. 150, 151  
ANNUAL SALARY RANGE . . . . . p. 152  
DISTRIBUTION BY RANK AND ASSIGNMENT . . . . . p. 153

SPECIALIST CATEGORY

NARCOTICS . . . . . p. 154

# FINANCIAL DATA

CODE	EXPLANATION	1972	1973
	Activity 10 - Administrative		
100	Personal Services-----	\$ 1,934,546	\$ 1,964,128
200-600	Other Disbursements-----	257,038	311,320
	Total Expenditures - Administrative-----	\$ 2,191,584	\$ 2,275,448
	Activity 20 - Investigative		
100	Personal Services-----	\$ 2,657,299	\$ 3,720,100
200-600	Other Disbursements-----	174,306	200,016
	Total Expenditures - Investigative-----	\$ 2,831,605	\$ 3,920,116
	Activity 30 - Uniform		
100	Personal Services-----	\$ 7,309,293	\$10,119,673
200-600	Other Disbursements-----	643,167	1,022,230
	Total Expenditures - Uniform-----	\$ 7,952,460	\$11,141,903
	Activity 40 - Service		
100	Personal Services-----	\$ 1,860,154	\$ 2,468,525
200-600	Other Disbursements-----	290,493	367,290
	Total Expenditures - Service-----	\$ 2,150,647	\$ 2,835,815
	Division of Police - Total		
100	Personal Services-----	\$13,761,292	\$18,272,426
200-600	Other Disbursements-----	1,365,004	1,900,857
	Total Expenditures - Division-----	\$15,126,296	\$20,173,283
	Outstanding Orders-----	946,428	1,391,681
	Total Disbursements - Division of Police-----	16,072,724	21,564,964
GENERAL FUND - TOTAL APPROPRIATION & CARRY OVER-----		\$16,130,426	\$21,645,580
GENERAL FUND - TOTAL DISBURSEMENTS-----		16,072,724	21,564,964
Balance Returned to General Fund-----		\$ 57,702	\$ 80,616
	Activity 10 - Administrative		
100	Personal Services-----	\$ 0	\$115,999
200-600	Other Disbursements-----	0	11,476
	Total Expenditures - Administrative-----	\$ 0	\$127,475
	Activity 40 - Service		
100	Personal Services-----	\$ 0	\$ 67,524
200-600	Other Disbursements-----	0	0
	Total Expenditures - Service-----	\$ 0	\$ 67,524
	Division of Police - Total		
100	Personal Services-----	\$ 0	\$183,523
200-600	Other Disbursements-----	0	11,476
	Total Expenditures - Division-----	\$ 0	\$194,999
	Outstanding Orders-----	0	78,541
	Total Disbursements - Division-----	0	273,540
REVENUE SHARING FUND - TOTAL APPROPRIATION-----		\$ 0	\$746,659
REVENUE SHARING FUND - TOTAL DISBURSEMENTS-----		0	273,540
Balance Returned to Fund-----		\$ 0	\$473,119
CAPITAL IMPROVEMENT BOND FUNDS:			
	Motor Vehicle Equipment-----	\$358,310	\$ 35,824
	Permanent Improvement-----	0	150
	Building & Structure Improvement-----	21,322	308
	Police Headquarters Conversion-----	0	6,274
	Police Helicopter Fund-----	489,004	0
	Total Expenditures From Bond Funds-----	\$868,636	\$ 42,556

# FINANCIAL DATA

## RECEIPTS TURNED IN TO GENERAL FUND 100:

	1972	1973
Rental of Equipment	6,285	2,951
Donations and Rewards	240	108
Impounding Service Fees	77,845	103,392
Impounding Storage	36,150	46,978
Photo Copies	62,797	64,065
Vending Machines Com.	131	144
Telephone Commissions	749	1,272
Sale of Junk	313	148
Sale of Impound & Junk Cars	125,596	43,872
Sale of Record Checks	34,335	39,382
Sale of Fingerprint Cards	2,621	3,055
Unclaimed Money	883	1,339
Confiscated Money	2,147	2,464
Witness Fees	7,362	7,735
Sale Unclaimed Property	18,584	18,514
LEAA Grant and Federal Grants	120,048	--
Contract Sales Junk Cars	--	80,879
Miscellaneous	27,052	5,943
Forensic Secology	--	624
Faxitron Machine	--	2,831
Wes. Tr. Meth. Workshop	--	428
Scope	--	4,008
Sale	--	21,374
Scope II	--	34,709
Police Adm. Training	--	5,891
Riot Control Equipment	--	26,677
Technical Aids	--	1,966
CPPI (Contemporary Police Personal Issues)	--	488
State Boat License	--	44,057
Columbus Public Schools	--	9,676
Polygraph Training School	--	1,900
Police Legal Advisor	--	12,700
WLEP (Workshop on Law Enforcement Personal)	--	240
Narcotics D.D. - Narcotics Dangerous - Drugs	--	293
Education Thru Visual Aid	--	18,700
Phase II	--	76,000
Cont. OSA (State Marine Patrol Subsidy)	--	10,000
Columbus Comp. Communications	--	253,910
Columbus Public Schools	--	56,410
Fare	--	103,087
Police Instruction Training Course	--	1,219
Family Crisis Unit	--	38,137
Feasibility Study	--	10,816
Total Receipts to General Fund	523,138	1,158,382
Receipts Turned Into Helicopter Fund 5500	345,703	--
Receipts Turned Into Automotive Equipment Fund 6010	9,000	--
Grand Total Deposits	877,841	1,158,382



# ANNUAL SALARY RANGE

TITLE OR DESIGNATION	A	B	C	D
CHIEF.....	23,358.40			
DEPUTY CHIEF.....	19,676.80			
CAPTAIN.....	17,326.40			
LIEUTENANT.....	15,288.00			
SERGEANT.....	13,499.20			
PATROLMAN.....	8,465.60	9,547.20	10,212.80	12,043.20
POLICEWOMAN.....	8,465.60	9,547.20	10,212.80	12,043.20
ACCOUNT CLERK II.....			8,590.40	
ADMINISTRATIVE ANALYST TRAINEE.....			11,668.80	
BLDG. MAINTENANCE ELEC.....			11,190.40	
BLDG. MAINTENANCE FOREMAN.....			10,337.60	
CLERK II.....			6,884.80	
COMMUNICATION TECH I.....			9,068.80	
COMMUNICATION TECH II.....			10,337.60	
CRIME LAB SUPERVISOR.....			16,640.00	
CRIMINALIST I.....			13,312.00	
CRIMINALIST II.....			14,414.40	
CUSTODIAL FOREMAN I.....			8,257.60	
CUSTODIAL FOREMAN II.....			9,068.80	
DATA PROCESSING SYSTEMS CO-ORDINATOR.....			15,641.60	
DUPLICATING MACHINE OPR.....			7,280.00	
EQUIPMENT OPERATOR I.....			9,921.60	
FINGERPRINT TECHNICIAN.....			10,337.60	
FOOD SERVICE SUPERVISOR.....			8,590.40	
GUARD.....			10,337.60	
MAINTENANCE CARPENTER.....			11,190.40	
MAINTENANCE PAINTER.....			11,668.80	
MARINE & PARK LIEUTENANT.....			12,792.00	
MARINE & PARK SERGEANT.....			11,668.80	
MARINE & PARK PATROLMAN.....			10,753.60	
OFFICE MANAGER.....			13,312.00	
PHOTO TECHNICIAN.....			10,337.60	
POLICE CODER & KEY PUNCH OPERATOR.....			7,883.20	
POLICE CODER & KPO SUPERVISOR.....			9,921.60	
POLICE PROPERTY CUSTODIAN II.....			8,590.40	
PROFESSIONAL NURSE.....			9,921.60	
QUESTIONED DOCUMENT EXAMINER.....			13,852.80	
RECORD TECHNICIAN I.....			8,257.60	
RECORD TECHNICIAN II.....			9,068.80	
STENOGRAPHER CLERK II.....			8,590.40	
STENOGRAPHER CLERK III.....			9,526.40	
STOREKEEPER II.....			9,068.80	
TELEPHONE OPERATOR.....			7,280.00	
TYPIST CLERK II.....			7,883.20	
TYPIST CLERK III.....			8,590.40	
WATCHMAN.....			7,280.00	

As of December 31, 1973.

# DISTRIBUTION by rank and assignment

TITLE OR DESIGNATION	AUTHORIZED STRENGTH	ON DUTY DECEMBER 31, 1973	ADMINISTRATION	PUBLIC AFFAIRS BUREAU	TRAINING BUREAU	PATROL BUREAU	HELICOPTER BUREAU	TRAFFIC BUREAU	DETECTIVE BUREAU	JUVENILE BUREAU	VICE BUREAU	NARCOTICS BUREAU	HEADQUARTERS SERVICE BUREAU	JAIL BUREAU
CHIEF	1	1	1											
DEPUTY CHIEF	5	5	2			1			1				1	
CAPTAIN	14	14	2	1	1	3	1	1	1	1		1	1	1
LIEUTENANT	33	33	2	1	2	16		1	5	1	1		3	1
SERGEANT	129	129	6	4	3	63	3	6	18	5	3	4	9	5
PATROLMAN	1062	946	8	19	10	579	11	64	108	27	16	24	57	23
POLICEWOMAN	20	20	1	1					3	13		2		
<b>TOTAL POLICE PERSONNEL</b>	<b>1264</b>	<b>1148</b>	<b>22</b>	<b>26</b>	<b>16</b>	<b>662</b>	<b>15</b>	<b>72</b>	<b>136</b>	<b>47</b>	<b>20</b>	<b>31</b>	<b>71</b>	<b>30</b>
<b>SWORN PERCENTAGE</b>	<b>100.0</b>	<b>100.0</b>	<b>1.9</b>	<b>2.3</b>	<b>1.4</b>	<b>57.7</b>	<b>1.3</b>	<b>6.3</b>	<b>11.8</b>	<b>4.1</b>	<b>1.7</b>	<b>2.7</b>	<b>6.2</b>	<b>2.6</b>
ACCOUNT CLERK II	6	6	6											
ADM. ANALYST TRAINEE	2	2	2											1
BLDG. MAINTENANCE ELEC.	1	1												1
BLDG. MAINTENANCE FOREMAN	1	1												
CLERK II	1	1							1					
COMMUNICATION TECH I	8	8							8				8	
COMMUNICATION TECH II	4	3											3	
CRIME LAB SUPERVISOR	1	1							1					
CRIMINALIST I	1	1							1					
CRIMINALIST II	3	3							3					
CUSTODIAL FOREMAN I	1	1												1
CUSTODIAL FOREMAN II	1	1												1
CUSTODIAL WGRKER II	2	2			1									
DATA PROC. SYSTEM CO	1	1	1											
DUPLICATING MACHINE OP	3	3											3	
EQUIPMENT OPR. I	24	24	24											
FINGERPRINT TECH.	5	5											5	
FOOD SERV. SUPVR.	1	1												1
GUARD	22	12												12
MAINTENANCE CARPENTER	1	1												1
MAINTENANCE PAINTER	1	1												1
MARINE & PARK LIEUTENANT	1	1												
MARINE & PARK SERGEANT	2	2												
MARINE & PARK PATROLMAN	12	12												
MARINE & PARK PTL (SEASONAL)	6	5												
OFFICE MANAGER	1	1	1											
PHOTO TECHNICIAN	1	1											1	
POLICE CODER & KPO	7	7											7	
POLICE CODER & KPO SUP	1	1											1	
POLICE PROP. CUST. II	3	3	3											
PROFESSIONAL NURSE	2	2	2											
QUESTIONED DOCU. EX.	1	1							1					
RECORD TECH. I	33	32												32
RECORD TECH. II	4	4												4
STENO. CLERK II	16	16	6	1		5		1	1	1		1		
STENO CLERK III	13	12	2			1			7				1	
STOREKEEPER II	1	1	1											
TELEPHONE OPERATOR	10	10											10	
TYPIST CLERK II	28	28	9	2	1				7	2	3	1	3	
TYPIST CLERK III	1	1							1					
WATCHMAN	8	8	4										4	
<b>CIVILIAN TOTALS</b>	<b>241</b>	<b>227</b>	<b>61</b>	<b>3</b>	<b>2</b>	<b>26</b>	<b>0</b>	<b>8</b>	<b>18</b>	<b>4</b>	<b>1</b>	<b>2</b>	<b>82</b>	<b>20</b>
<b>CIVILIAN PERCENTAGE</b>	<b>100.0</b>	<b>100.0</b>	<b>26.9</b>	<b>1.3</b>	<b>.9</b>	<b>11.5</b>	<b>--</b>	<b>3.5</b>	<b>7.9</b>	<b>1.8</b>	<b>.4</b>	<b>.9</b>	<b>36.1</b>	<b>8.8</b>
<b>GRAND TOTALS 1973</b>	<b>1505</b>	<b>1375</b>	<b>83</b>	<b>29</b>	<b>18</b>	<b>688</b>	<b>15</b>	<b>80</b>	<b>154</b>	<b>51</b>	<b>21</b>	<b>33</b>	<b>153</b>	<b>50</b>

# NARCOTICS

# 1973

## 1973 NARCOTICS & DRUG SEIZURES

### SEIZURES

I. NARCOTICS	WHOLESALE	RETAIL
A. <u>Synthetics (Dolophine, Morphine, etc.)</u> 8536 tablets or doses @ 10¢ a tablet or 8536 tablets or doses @ \$10 a tablet.	\$ 853.60	\$ 85,360.00
B. <u>Heroin</u> 32.9 oz. @ \$700 an ounce & 230.3 spoons @ \$100 a spoon or 5377.2 packets at \$10 a packet.	23,030.00	53,772.00
C. <u>Cocaine</u> 7.731 oz. cocaine @ \$700 an ounce & 54.12 spoons @ \$100 a spoon or 1519 packets @ \$10 per packet.	5,412.00	15,190.00
II. HALLUCINOGENS		
A. <u>LSD, Mescaline, PCP, etc.</u> 5865.3 tablets @ \$1.50 or 5865.3 tablets @ \$3, a tablet.	8,797.95	17,595.90
B. <u>Marijuana</u> 713.6 pounds of marijuana @ \$150 a pound or 16,083.2 lids at \$15 a lid.	107,040.00	241,248.00
C. <u>Hushish</u> 45.7 oz. @ \$100 per oz. or 1286.7 grams @ \$10 per gram.	4,570.00	12,867.00
III. AMPHETAMINES AND BARBITURATES		
A. 11,495.4 amphetamines & barbiturate tablets at \$20 per thousand or 11,495.4 amphetamines and barbiturate tablets at .50¢ a tablet.	229.00	5,747.70
B. 2 oz. of meth-crystal @ \$750 per oz. or 2 oz at \$1500 per oz.	1,500.00	3,000.00
IV. DANGEROUS DRUGS		
A. <u>Darvon, Librium, Methaqualone, etc.</u> 6244.5 tablets @ \$20 per thousand or 6244.5 tablets @ .50¢ per tablet.	124.89	3,122.25
TOTAL	\$151,557.44	\$437,902.85
V. INSTRUMENTS		
A. 492 hypodermic syringes & needles @ .20¢ per set.		\$98.40
1973 NARCOTIC & DRUG ARRESTS		
	Number of Arrests	
NARCOTICS	202	
HALLUCINOGENS	745	
AMPHETAMINE & BARBITURATES	55	
DANGEROUS DRUGS	68	
MISCELLANEOUS	68	
TOTAL	1138	

# END