

# New Jersey State Police

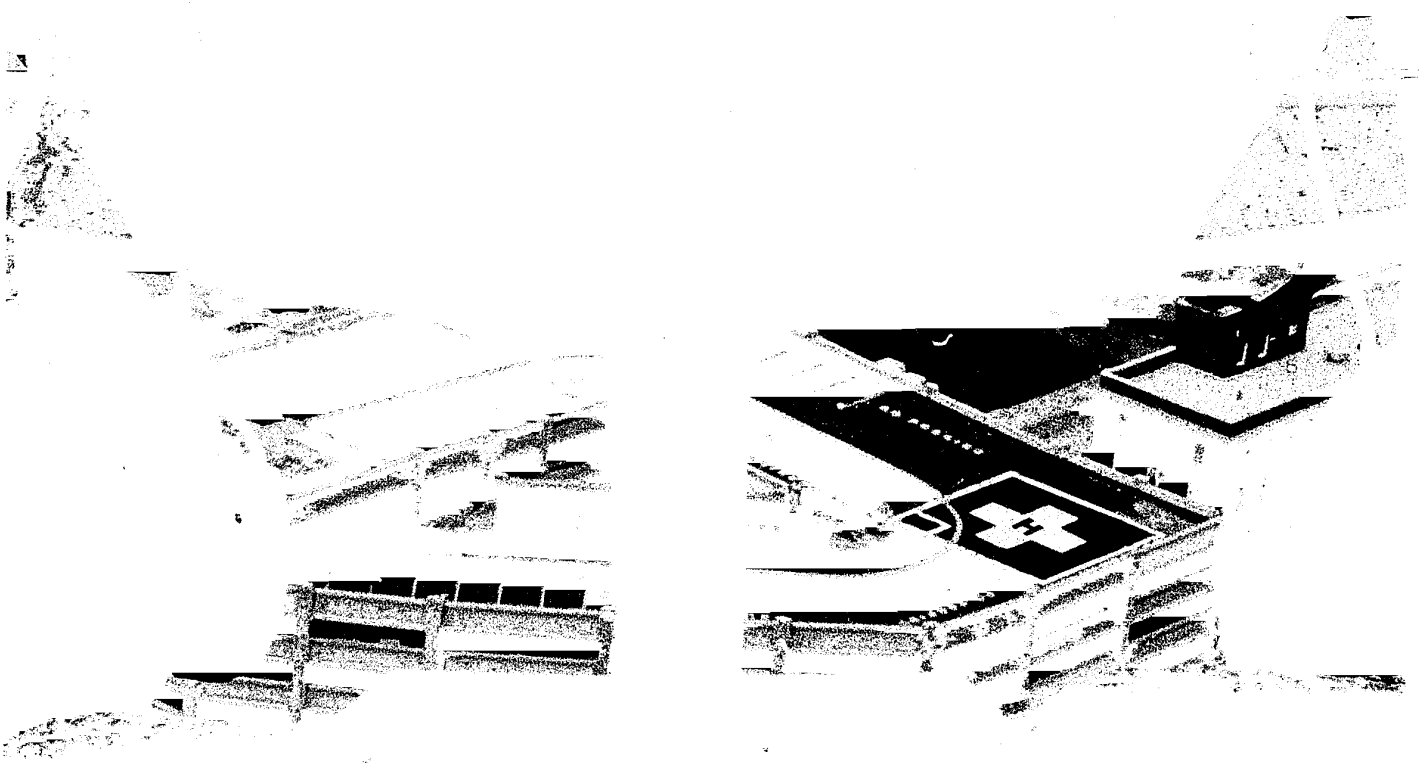

CR-Ser  
1-18-98 MFA

119930

## 67th Annual Report

For the Year Ending June 30, 1988

...

...

...

Cover photo is one of two fully-equipped MED-EVAC helicopters working in conjunction with the New Jersey State Police and the New Jersey Department of Health which has begun to serve the citizens and guests of the State of New Jersey. The helicopter is available to respond to the scene of accidents where the injuries warrant rapid transport to one of the State's two level-one Trauma Centers.



## State of New Jersey

### DEPARTMENT OF LAW AND PUBLIC SAFETY DIVISION OF STATE POLICE

POST OFFICE BOX 7068  
WEST TRENTON, NEW JERSEY 08628 - 0068  
(609) 882 - 2000

CARY EDWARDS  
Attorney General

COLONEL C. L. PAGANO  
Superintendent

July 1, 1988

The Honorable Cary Edwards  
Attorney General of the  
State of New Jersey

Sir:

I respectfully submit the Annual Report of the Division of State Police for the fiscal year July 1, 1987 through June 30, 1988, our sixty-seventh year of service to the people of New Jersey.

I wish to express our gratitude to you for your confidence and support.

Sincerely,

Colonel Clinton L. Pagano  
Superintendent

119930

U.S. Department of Justice  
National Institute of Justice

This document has been reproduced exactly as received from the person or organization originating it. Points of view or opinions stated in this document are those of the authors and do not necessarily represent the official position or policies of the National Institute of Justice.

Permission to reproduce this copyrighted material has been granted by

New Jersey State Police

to the National Criminal Justice Reference Service (NCJRS).

Further reproduction outside of the NCJRS system requires permission of the copyright owner.

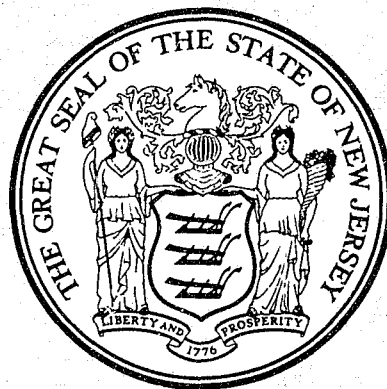

Governor Thomas H. Kean



Attorney General Cary Edwards





---

# DIVISION HEADQUARTERS OFFICERS



**Colonel Clinton L. Pagano,**  
*Superintendent*



**Lt. Col. Joseph A. Flynn**  
*Deputy Superintendent*



**Lt. Col. Louis H. Taranto**  
*Executive Officer*

---

---

## HEADQUARTERS OFFICERS

Colonel Clinton L. Pagano ..... Superintendent

Lt. Colonel Joseph A. Flynn ..... Deputy Superintendent

Lt. Colonel Louis H. Taranto ..... Executive Officer

Major John J. Carney ..... Investigations Section

Major George T. Coyle ..... Intelligence Services Section

Major Richard Jankowski ..... Records and Identification Section

Major Lloyd E. Hall ..... Casino Gaming Section

Major Ernest R. Wrzesinsky ..... Special and Technical Services Section

Major John T. Reim ..... Administration Section

Major Joseph J. Craparotta ..... Emergency Management Section

Major Francis M. Callahan ..... Division Staff Section

Major Gary R. Buriello ..... Field Operations Section

Captain Olinda Teza ..... Assistant Investigations Section

Captain William P. Sullivan ..... Assistant Intelligence Services Section

Captain Wallace P. Miller ..... Assistant Records and Identification Section

Captain Robert W. Kent ..... Assistant Casino Gaming Section

Captain Gregory Stith ..... Assistant Special and Technical Services Section

Captain James H. Jeffery ..... Assistant Administration Section

Captain Peter J. Martinasco ..... Assistant Emergency Management Section

Captain Roy D. Bloom ..... Assistant Division Staff Section

Captain Raymond D. Trent ..... Assistant Field Operations Section

Captain John Leck ..... Troop Investigation Bureau

Captain Patrick D. Vona ..... Criminal Investigation Bureau

Captain William G. Turner ..... Narcotic Bureau

Captain Robert Gaugler ..... Organized Crime Bureau

Captain Leon Adams ..... Special Investigations and Services Bureau

Captain John L. Genz ..... ABC Enforcement Bureau

Captain John Reynolds ..... Intelligence Bureau

Captain David R. Aaron ..... Criminal Justice Records Bureau

Captain Thomas G. Huestis ..... State Bureau of Identification

Captain Richard J. Furlong ..... Computer Bureau

Captain Ferdinand Morrone ..... Casino Investigation Bureau

Captain Herbert Clark ..... Budget Operations Bureau

Captain John J. Meakin ..... Equine Testing Bureau

Captain William G. Townsend ..... Logistics Bureau

Captain Robert J. Ferguson ..... Personnel Bureau

Captain Carl A. Williams ..... Training Bureau

Captain John Norton ..... Fiscal Control Bureau

Captain Edward Gunnell ..... Internal Affairs Bureau

Captain Thomas Gallagher ..... Public Information Bureau

Captain Gerald A. Ciuba ..... Planning Bureau

Captain Joseph H. Eaton ..... State Governmental Security Bureau

Captain James Momm ..... Marine Law Enforcement Bureau

Captain Joseph Saiia ..... Communications Bureau

Captain Peter E. Baker ..... Traffic Bureau

---

---

## TABLE OF CONTENTS

POWERS AND DUTIES .....	1
ORGANIZATION .....	1
ORGANIZATIONAL CHART .....	2
INVESTIGATIONS SECTION	
Criminal Investigation Bureau .....	3
Organized Crime Bureau .....	8
Special Investigation and Services Bureau .....	9
Narcotic Bureau .....	10
Alcoholic Beverage Control Enforcement Bureau .....	12
DIVISION STAFF SECTION	
Internal Affairs Bureau .....	15
Public Information Bureau .....	16
State Governmental Security Bureau .....	17
Training Bureau .....	18
Executive Protection Bureau .....	23
RECORDS AND IDENTIFICATION SECTION	
Criminal Justice Records Bureau .....	25
State Bureau of Identification .....	28
Data Processing Services Bureau .....	30
CASINO GAMING SECTION	
Casino Licensing Bureau .....	33
Casino Investigation Bureau .....	34
Casino Technical Services Bureau .....	36
INTELLIGENCE SERVICES SECTION	
Intelligence Bureau .....	39
Central Security Bureau .....	41
SPECIAL AND TECHNICAL SERVICES SECTION	
Equine Testing Bureau .....	49
Forensic Sciences Bureau .....	50
State Regulatory Bureau .....	51
Technical Bureau .....	52
ADMINISTRATION SECTION	
Logistics Bureau .....	55
Personnel Bureau .....	58
Planning Bureau .....	61
Fiscal Control Bureau .....	62
Budget Operations Bureau .....	63
EMERGENCY MANAGEMENT SECTION	
Operational Planning Bureau .....	65
Program Support Bureau .....	66
Training and Technical Assistance Bureau .....	68
Regional Organization Bureau .....	70
FIELD OPERATIONS SECTION	
Marine Law Enforcement Bureau .....	71
Communications Bureau .....	73
Traffic Bureau .....	75
Aviation Bureau .....	81
Troop Commands A - B - C - D - E .....	85

---

- ▽ DIVISION HEADQUARTERS
- ▼ Troop Headquarters
- ▽ Troop Stations
- ◆ Toll Road Stations
- ⚓ Marine Police Stations

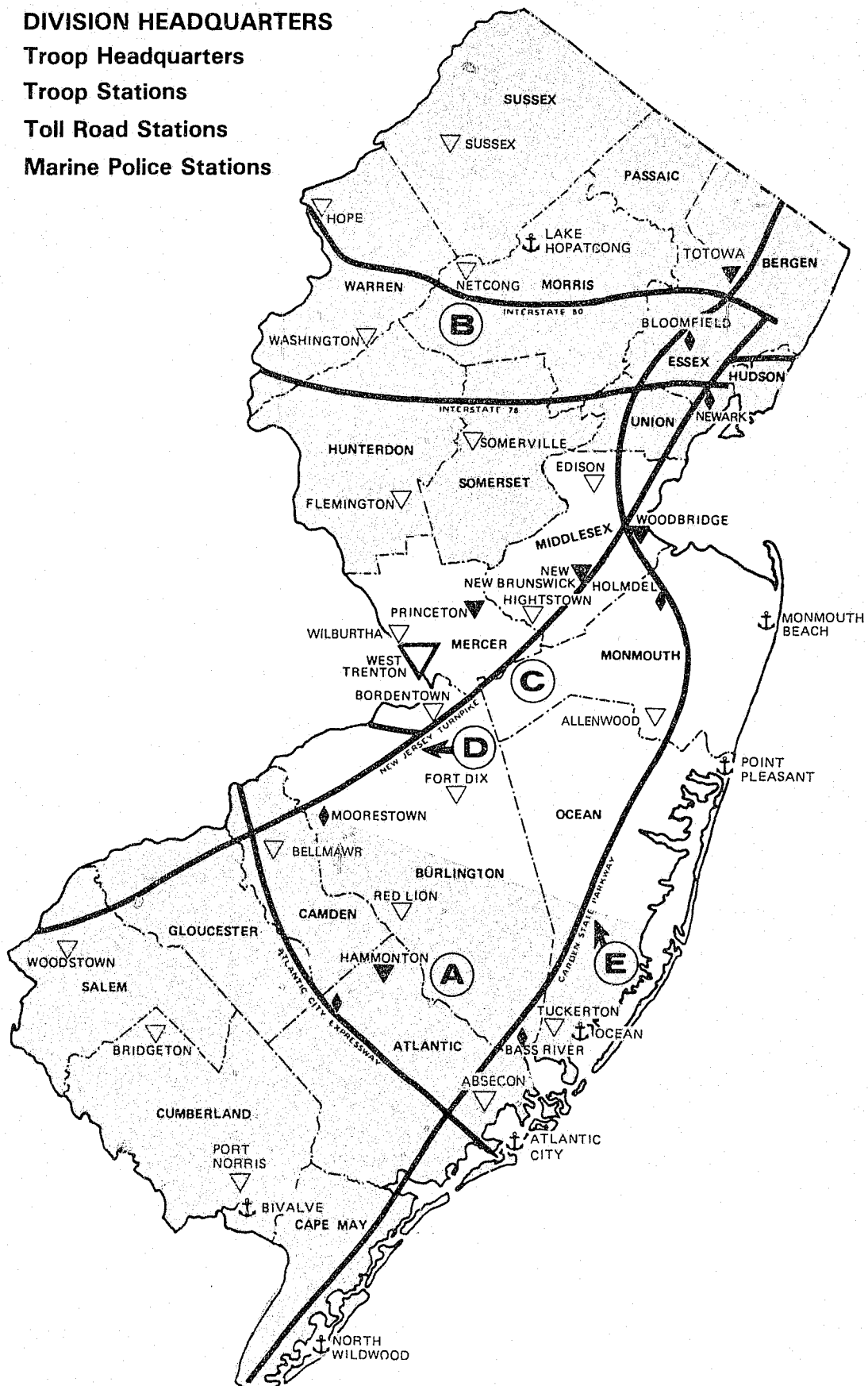

---

# POWERS & DUTIES

Under the executive leadership of the Superintendent, the Division has full police powers and is authorized to enforce any law or ordinance anywhere within the State. Members of the Division of State Police are subject to the call of the Governor. They are peace officers of the State and are empowered to furnish police protection; to render first aid to the injured and succor the helpless; and to exercise, in general, the same powers and authority as are conferred by law upon police officers and constables.

The Division of State Police has the power to prevent crime, to pursue and apprehend offenders, and to obtain legal evidence necessary to ensure the conviction of such offenders in the courts. Division members are authorized by law to execute any lawful warrant or order of arrest issued against any person and to make arrests without warrant for violations of the law in their presence, and for felonies committed, the same as are or may be authorized by law for other peace officers.

Members of the Division of State Police provide statewide enforcement of the criminal, motor vehicle, marine, and alcoholic beverage control laws. They are authorized to cooperate with any state department or any state or local authority in the preservation of law and order. The Division may not, however, be used as a posse in any municipality except upon order of the Governor when requested by the governing body of such municipality. This does not preclude the assignment of Division personnel to aid election superintendents on election day in the enforcement of the State's election laws. The Division directs and controls the State Emergency Management program and, when directed by the Governor, assists local police authorities in controlling civil riots and other unlawful civil disturbances of major proportions. Division members may also act as wardens in the protection of the forests and the fish and game of the State.

## ORGANIZATION

The Division of State Police, one of nine Divisions of the Department of Law and Public Safety, was established in 1921. The Division is headed by a Superintendent and supported by a Deputy Superintendent, Executive Officer and staff whose areas of responsibilities are divided into nine categories: Investigations, Intelligence Services, Records and Identification, Casino Gaming, Special and Technical Services, Administration, Emergency Management, Division Staff, and Field Operations. Through his staff, the Superintendent directs the activities of the five police commands: Troop "A" (Southern New Jersey), Troop "B" (Northern New Jersey), Troop "C" (Central New Jersey), Troop "D" (New Jersey Turnpike), and Troop "E" (Garden State Parkway).

The Deputy Superintendent is the Chief of Staff and serves as Acting Superintendent in the absence of the Superintendent. He is responsible for the execution of staff tasks, the efficient and prompt response of the staff, and the coordinated efforts of its members. He is responsible for directing and coordinating the personnel and functions of the Administration, Emergency Management, Division Staff and Field Operations Sections.

The Executive Officer is the principal staff advisor to the Deputy Superintendent and serves as Acting Chief of Staff in his absence. He is responsible for directing and coordinating the personnel and functions of the Investigations, Intelligence Services, Records and Identification, Casino Gaming and Special and Technical Services Section.

The organizational structure of the Division of State Police, as depicted in the Organizational Chart, is designed to provide maximum efficiency in the performance of the diversified functions of the Division.

**NEW JERSEY STATE POLICE**  
Organizational Chart  
June 30, 1988

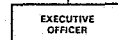
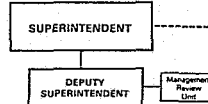

**INVESTIGATIONS SECTION**

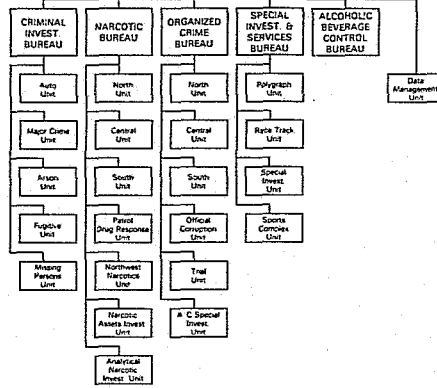

**INTELLIGENCE SERV. SECTION**

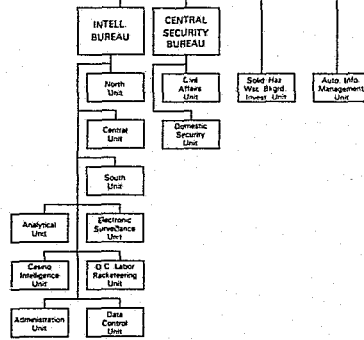

**ADMINISTRATION SECTION**

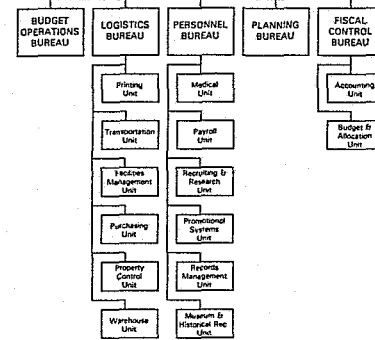

**EMERGENCY MANAGEMENT SECTION**

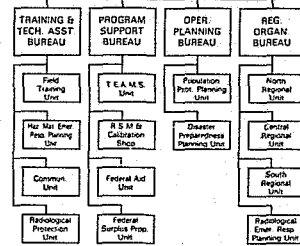

**RECORDS & IDENTIFICATION SECTION**

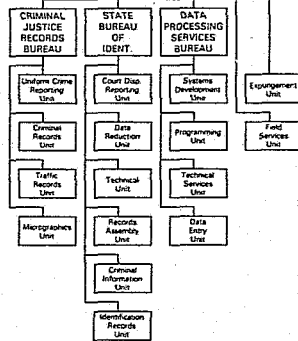

**CASINO GAMING SECTION**

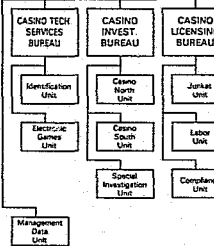

**SPECIAL & TECHNICAL SERVICES SECTION**

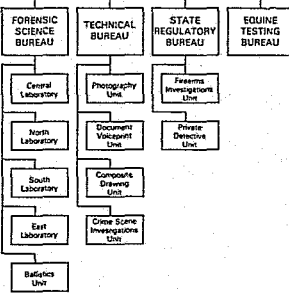

**DIVISION STAFF SECTION**

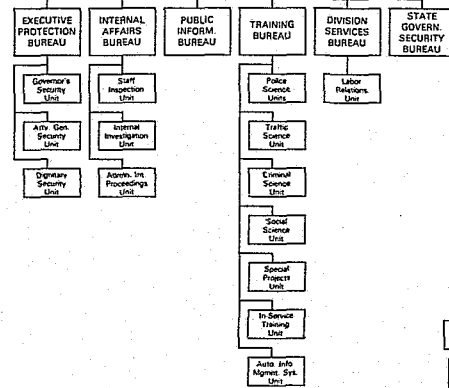

**FIELD OPERATIONS SECTION**

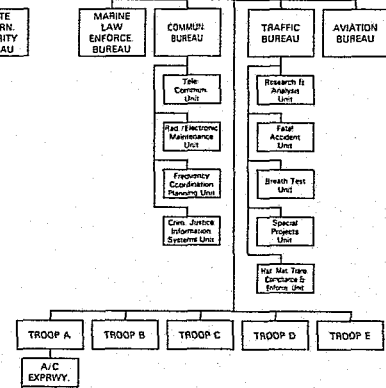

---

# INVESTIGATIONS

**T**he Supervisor of the Investigations Section holds the rank of Major and, as a member of the Superintendent's staff, reports to the Executive Officer. He is responsible for the direction, coordination, and control of the Criminal Investigations Bureau, Special Investigation and Services Bureau, Organized Crime Bureau, Narcotic Bureau, and Alcoholic Beverage Control Enforcement Bureau.



Major John J. Carney

## CRIMINAL INVESTIGATIONS BUREAU

**T**he Criminal Investigations Bureau is comprised of five units: Auto Unit, Major Crime Unit, Arson Unit, Fugitive Unit, and the Missing Persons Unit.

### Auto Unit

**T**he primary function of the Auto Unit is the investigation of organized criminal groups responsible for the theft of trucks, heavy equipment, and private automobiles for profit. Detectives assigned to the Auto Unit are experts in the area of vehicle identification and utilize various methods such as the use of heat or acid in obtaining obliterated vehicle identification numbers. Members of the Auto Unit primary target "chop shop" operations where stolen luxury automobiles are taken and disassembled for parts or are altered and disguised for resale. They also actively investigate counterfeit documentation rings, salvage title operations and insurance fraud scams. Unit personnel are also trained in all systems and procedures used by Division of Motor Vehicles in recording and filing data.

Unit members provide assistance to federal, state and local agencies in all vehicle theft investigations and maintain liaison with international, national, and state auto theft association members involved in complex investigations. Auto Unit members serve as officers and representatives in numerous professional organizations such as the Vehicle Theft Investigators Association of New Jersey, and the International Association of Auto Theft Investigators. Members of the Auto Unit lecture at the various police academies throughout the state to educate municipal police officers in the latest auto theft techniques and the means to combat them.

During this period, Unit personnel conducted 656 auto theft investigations which resulted in the arrests of 77 persons on 208 counts related to major auto theft rings. This led to the recovery of 243 stolen vehicles valued at \$2,585,275. In addition to recovered vehicles, \$169,730 in stolen property was seized. Technical identification of 547 vehicles was made through verification of vehicle identification number in conjunction with the State's salvage title program.



*Colonel C. Pagano explains the details of operation "Double Sleeper", a joint investigation between the State Police Auto Unit and the FBI, a total of 14 Federal and 20 state grand jury indictments were issued. Attorney General Cary Edwards also attended the news conference.*

## Major Crime Unit

The Major Crime Unit is responsible for the investigation of all homicides, kidnappings and any other serious crimes which warrant the expertise of the highly-trained personnel assigned to the Unit. Assistance is also provided to county and local authorities in cooperative investigations, which often results in the solution of homicides which might ordinarily go unsolved.

Unit members provide training in the proper care and evaluation of the crime scene and evidence handling. They also assist and give guidance at autopsies and assure that all medico-legal aspects of the investigation are covered. The Unit is solely responsible for the investigation of all shootings and incidents resulting in serious injury or death of or by sworn members of the Division of State Police. Cooperative assistance is also provided to federal, state and local law enforcement agencies in the tracking of serial and repetitive murders.

Personnel of the Unit continually update their knowledge by attending medico-legal and other homicide investigation schools and seminars and are kept abreast of all modern scientific techniques available to homicide investigators. Detectives assigned to the Major Crime Unit are active members of the Harvard Associates of Police Science and are also trained hostage negotiators.

During the past year, the Major Crime Unit received and investigated a total of 61 homicides or major crime complaints. Thirty-one of these cases have been closed while 14 are still pending court action and 16 remain under investigation.



*Major Crime Detectives investigate a murder-robbery crime scene in Woodland Township, Burlington County, New Jersey.*



## Arson Unit

**A**rson Unit personnel continue to provide the State of New Jersey with statewide arson investigative capabilities. Unit personnel initiate and coordinate investigations, as well as assist other agencies in the detection and investigation of arson cases. They provide expertise in the determination of the cause and origin of fires, which are the most critical areas in arson investigation, and appear in court as expert witnesses. During this year, the Unit received a total of 387 requests for assistance from state, county and local police and fire departments which resulted in the arrests of numerous persons. Unit members personally arrested 19 persons on a total of 32 charges, which cleared 16 cases of arson occurring in State Police areas of responsibility. The Arson Unit has given a total of 58 lectures to civic groups, fire and police departments to acquaint them with the operations and objectives of the Unit.

## Arson Unit/Bomb Squad

**T**he Bomb and Explosive Investigation Team within the Arson Unit is responsible for the investigation and rendering safe of all explosive devices found by the New Jersey State Police or any other agency requesting assistance. The Bomb Squad has extensive knowledge of terrorist groups and their operational methodology. Members maintain their proficiency in this highly technical field by constant training and education. Bomb technicians responded to 66 requests to investigate explosive related incidents throughout the state. Most notable was the rendering safe of several homemade bombs found in the possession of Yu Kikumura, who is suspected of being a member of the Japanese Red Army.

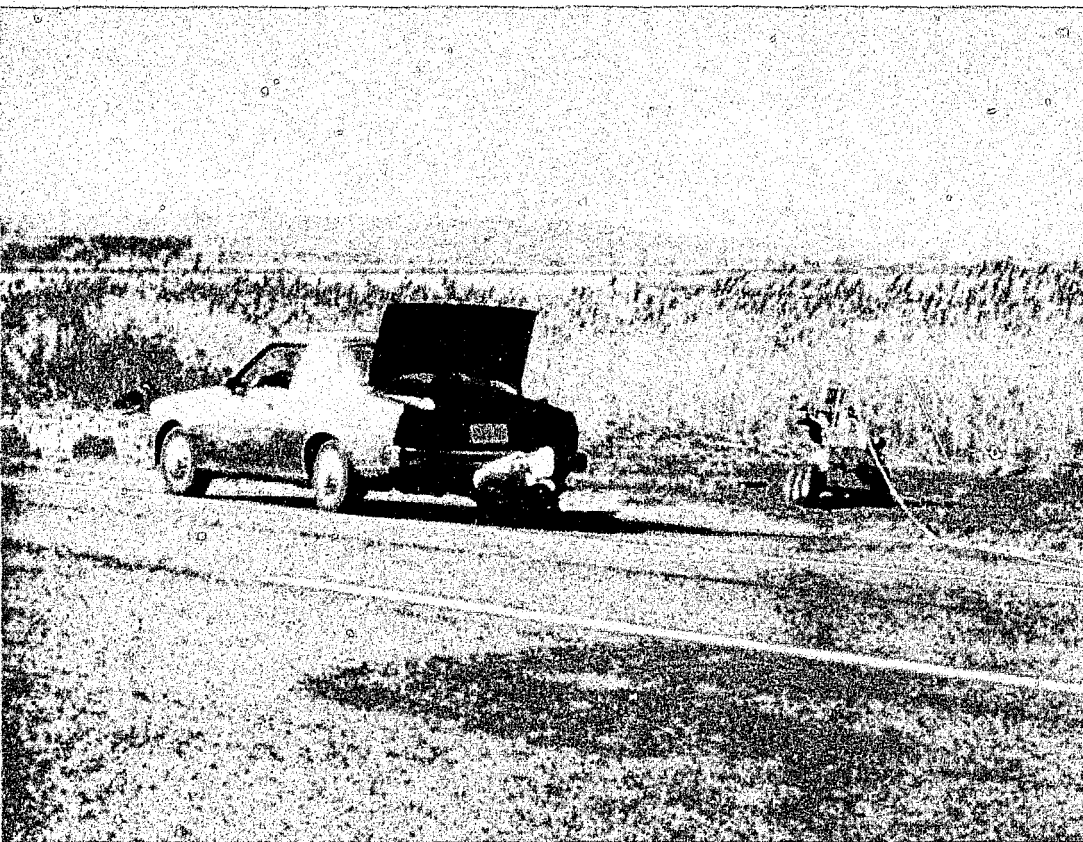

(Left and Below)  
"Members of the Arson  
Unit, Bomb Squad render  
safe several homemade  
bombs found with Yu  
Kikumka, a suspected  
member of the "Japanese  
Red Army", along the New  
Jersey Turnpike.



## Fugitive Unit

The New Jersey State Police, having long realized the need for a statewide Fugitive Tracking System, applied for and received a federal grant providing for the implementation of such a program. Local, county and federal law enforcement agencies also provide input for the system to aid in the apprehension of fugitive from justice.

The primary objective of the Fugitive Unit is to identify the most violent and dangerous fugitives in the state and then apprehend them to significantly reduce the number of Class 1 offenders wanted as fugitives from justice. The Fugitive Tracking System has been tested and proven effective in bringing this about.

The Fugitive Unit had 345 investigations in the system of which 159 were new cases. Of these, a total of 123 resulted in arrests, clearing 275 charges.

The Fugitive Unit publishes the New Jersey 12 Most Wanted List, which is formulated to generate both official and public awareness of the fact that these dangerous subjects are at large. This list is distributed nationally as apprehensions are made. The accused selected for placement on this list are chosen from candidates submitted by the various prosecutor's offices and prison system.

Since the inception of this program in 1969, fifty of the sixty fugitives placed on this list have been apprehended.

## Missing Persons Unit

The Missing Persons Unit was created by legislation in 1984 and was charged by law with the responsibility for coordinating and investigating cases involving missing persons and unidentified living or deceased individuals. The Unit also collects and maintains a centralized historical data base on all investigations into those categories that take place within the state.

When Unit members began to observe the high probability for sexual exploitation of runaway children through child prostitution and pornography, a squad was developed and trained within the Unit to investigate the sexual exploitation of children in the state of New Jersey.

### Role of The New Jersey Commission on Missing Persons

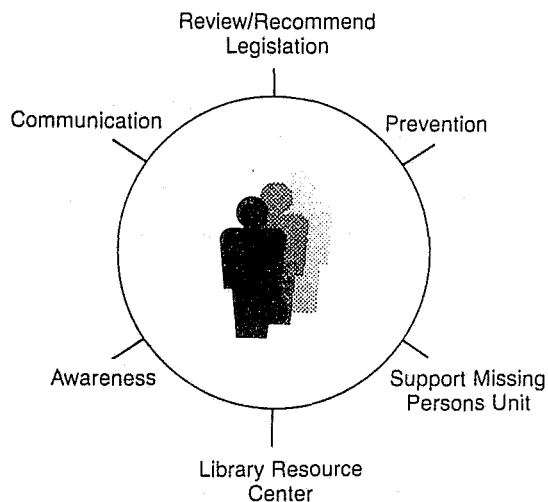

### Role of The New Jersey State Police Missing Persons Unit

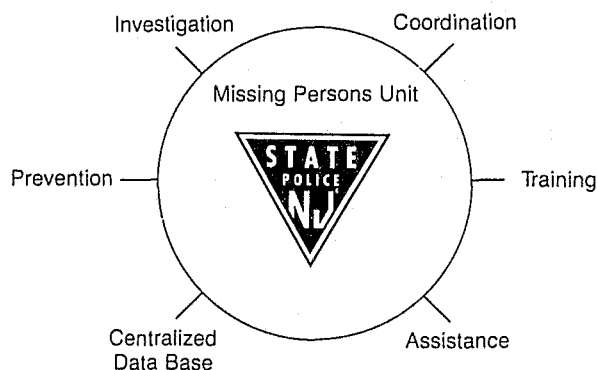

---

The Unit provides staff support for the New Jersey Commission on Missing Persons and specialized training to law enforcement personnel and medical examiners throughout the state.

Missing Persons Unit members serve as officers, associates, or in other leadership roles in the following organizations: New Jersey Commission on Missing Persons, Eastern Regional Missing Persons Investigators Association, Northeastern Coalition of State Missing Person/Children Units, National Center for Missing and Exploited Children, State Clearinghouse Liaison Group, Harvard Associates, and the New Jersey Commission on Missing Children.

During the past year, through efforts of Unit personnel, 36 missing person were located, one unidentified living and the bodies of 12 deceased persons were identified. In addition, ten individuals were arrested for various crimes concerning the sexual exploitation of children.

## **ORGANIZED CRIME BUREAU**

**O**rganized Crime Bureau personnel are responsible for the identification and investigation of traditional and non-traditional organized criminal enterprises and also that of any emerging groups involved in major criminal activities. The current complexity and diversification of the criminal element in society represents a serious threat to the citizenry and can only be challenged by highly trained, dedicated personnel utilizing the latest technological innovations available. Close communication and cooperation with other law enforcement agencies at all levels of state and federal government is also required for a successful investigative response to this threat. The investigative personnel of the Organized Crime Bureau are assigned to strategically located field units in Camden, Atlantic, Monmouth, Mercer and Essex Counties. Bureau personnel also comprise the main investigative force of the newly formed statewide Organized Crime and Racketeering Task Force. The Bureau maintains an Administration Unit located at Division Headquarters in West Trenton.

During the past year, the Organized Crime Bureau initiated 124 investigations which have resulted in a total of 54 persons arrested on a variety of criminal charges.

The Organized Crime Bureau, through participation in the statewide Organized Crime and Racketeering Task Force, is preparing to establish an increased investigative presence in the waterfront areas of Hudson, Essex and Union Counties by the creation of a new Waterfront Field Unit in northern New Jersey.

A Racketeering Case Development Unit assigned to Division Headquarters has been established to coordinate the efforts of all Task Force investigative personnel and utilize the resources of the newly created statewide Narcotics and Organized Crime Managerial/Analytical Database (NOMAD) computer system, to provide a systematic response to the organized crime problem in our society.

## **Official Corruption Unit**

**O**fficial Corruption Unit personnel are charged with the responsibility of investigating allegations of official corruption on a statewide basis. This Unit functions in conjunction with the Division of Criminal Justice by utilizing their legal expertise to supplement the State Police investigative efforts in this area.

## **Trial Unit**

**T**he Trial Unit provides investigative assistance to the Division of Criminal Justice for the preparation and presentation of criminal cases which originate from State Police investigations. This

---

assistance is afforded cases at the State Grand Jury level, as well as the pretrial and trial stages.

## **Atlantic City Special Investigations Unit**

**U**nit personnel are responsible for the coordination and monitoring of all criminal investigations in the greater Atlantic City area, which emanate from within the Division of State Police.

The Unit is also charged with the initiation of criminal investigations into the casino gaming industry and the ancillary business which cater to and service this industry. Cooperative relationships are maintained with all law enforcement agencies who have authority to enforce criminal law in the greater Atlantic City area.

## **SPECIAL INVESTIGATIONS AND SERVICES BUREAU**

**T**he Special Investigations and Services Bureau is comprised of four units: Polygraph Unit, Race Track Unit, Special Investigations Unit and Sports Complex Unit.

### **Polygraph Unit**

**T**he Polygraph Unit was created within the Division of State Police in 1952. It is the oldest and largest polygraph unit operating within the state. The Unit conducts both stipulated and non-stipulated polygraph examinations for all state, county and municipal law enforcement agencies and provides service to other state and federal agencies, as well as out-of-state agencies with the proper authorization.

The polygraph is used as an investigative aid and provides technical assistance to detectives during ongoing criminal investigations. Examinations of informants, victims, suspects, accused and witnesses are conducted for all types of crimes.

The use of the polygraph in criminal investigations dramatically reduces investigative time and costs. The detection of deception technique eliminates truthful persons from suspicion and quickly identifies the deceptive person.

During the past year, 466 persons were examined on the polygraph. Three hundred and five persons were identified as being truthful and thereby eliminated as suspects in such crimes as homicide, arson, rape, extortion and official misconduct.

The Unit is presently staffed with six examiners who were trained in the detection of deception techniques at the Keeler Polygraph Institute, Chicago, Illinois. They are court-accepted experts and are active members of the State of New Jersey Polygraph Association and the American Polygraph Association, which set professional standards for examiners.

### **Race Track Unit**

**R**ace Track Unit members are responsible for investigating all criminal activity that occurs on the grounds of the five pari-mutuel wagering facilities in the state. Primarily, Unit members investigate all findings of foreign substances in pre and post-race blood or urine specimens of participating horses. They also investigate any race which is questionable, and all mutuel ticket frauds as well as cases of hidden ownership.

---

The Unit members, who are considered to be the investigative arm of the New Jersey Racing Commission, assist the Racing Commission investigators and the Thoroughbred Racing Protective Bureau (TRPB), in maintaining integrity throughout the racing industry. The New Jersey Racing Commission requires that all persons, horsemen and employees at the pari-mutuel wagering race tracks be fingerprinted and Unit members check any and all arrest records and forward their recommendations concerning the licensing of these individuals to the Commission. Security clearance checks are also conducted on owners, trainers, officials and stock transferees.

The Unit conducted a total of 9,107 criminal background and other investigations during the year. Included in these are 712 criminal investigations which resulted in 131 arrests, 162 drug "positive" investigations and 8,233 fingerprint record checks and recovered property valued at \$191,971.31.

## **Special Investigations Unit**

**S**pecial Investigations Unit personnel conducted confidential investigations for the Governor, Attorney General, Superintendent of State Police, Casino Control Commission, Division of Criminal Justice and the State Commission of Investigation. Unit personnel conduct various types of security clearance investigations, process requests for assistance or information from out-of-state agencies, federal authorities and local law enforcement agencies. They also investigate crimes of suspicious circumstances or unusual nature that are not normally handled by other investigative units of the Division of State Police.

The Unit conducts background investigations of Campus Police, Railroad Police, Airport Police and Capitol Police applicants for commission. Requests for investigations by INTERPOL were also processed by this Unit.

This Unit conducted a total 1,029 criminal and security clearance investigations, of which 405 were in-depth field investigations.

## **Sports Complex Unit**

**T**he Sports Complex Unit's primary responsibility is the investigation of criminal activity at the Sports Complex located in East Rutherford, New Jersey. The complex is operated by the New Jersey Sports and Exposition Authority and is composed of three separate facilities: Meadowlands Race Track, Giants Stadium and the Brendan Byrne Arena. During triple events, the Sports Complex can accommodate 150,000 patrons on site at one time.

Personnel of the Sports Complex Unit maintain liaison with Troop "B" and Troop "D" in coordinating traffic flow and other police activity in the area during major or multiple scheduled events.

This year, Unit personnel conducted 786 criminal investigations which resulted in 620 arrests. Unit members provided criminal patrol coverage for 350 race track events, 79 stadium events and 254 arena events.

## **NARCOTICS BUREAU**

**T**he Narcotic Bureau is comprised of four operational and three support units which are strategically located in Camden, Monmouth, Mercer, Warren and Essex Counties. These Units work in close cooperation with federal, county and municipal authorities to more effectively utilize resources

---

available in the war on drugs. Investigations into narcotics manufacturing and distribution range from street level operations to international conspiracies. Bureau personnel often engage in undercover operations and utilize all types of physical and electronic surveillance equipment. Efforts continue to target the smuggling of illegal narcotics into the state through the numerous airports and extensive coastal waterways.

Particular interest is placed on the prevention and apprehension of those individuals distributing narcotics in or around schools. During Operation Deterrence, Troopers operating undercover made drug purchases at six high schools. As a result, 26 juveniles and 10 adults were arrested for the sale or possession of controlled dangerous substances around the schools.

Consistent with the establishment of the State Narcotic Task Force, the Bureau now consists of 93 sworn and eight civilian personnel.

## **Patrol Drug Response Unit**

**P**atrol Drug Response unit personnel continue to be responsible for assisting all State Police road stations, including those on the Garden State Parkway and the New Jersey Turnpike, regarding substantial seizures of drugs. The immediate response of the Patrol Drug Response Unit facilitates the gathering and dissemination of vital intelligence information in an effort to pursue all conspiratorial aspects, such as source and destination of the drugs involved. The Unit's expertise in this field has been recognized nationally with its members and uniformed troopers lecturing throughout the United States on Highway Drug Interdiction and follow-up investigations.

The Patrol Drug Response Unit has also been responsible for the implementation and accounting of forfeitures resulting from road arrests. These money seizures are correlated between the Division of Criminal Justice RICO Unit and each of the 21 counties throughout the state. The Unit now has five Narcotic Detector Dogs who assist our uniformed members when needed and are also utilized in the execution of search warrants. Since their inception in May of 1987, they have been responsible for the confiscation of over \$4,000,000 in U.S. currency as well as large quantities of controlled dangerous substances.

The Patrol Drug Response Unit is also responsible for vehicle confiscation throughout the Division of State Police. In addition, the Unit is responsible for the proper procedures regarding transportation of large quantities of drugs to our regional labs.

## **Analytical Unit**

**T**he Analytical Unit utilizes state-of-the-art data processing technology to support investigative units by collating and analyzing all available information potentially related to a case.

## **Assets Unit**

**T**he Assets Unit serves to identify all proceeds of illegal drug enterprises and assist in seizure and forfeiture actions.

During the year, the Narcotic Bureau conducted 239 raids, arrested 1,046 persons, seized illegal drugs and paraphernalia valued at \$17,627,442 and \$5,720,900.60 in U.S. currency.



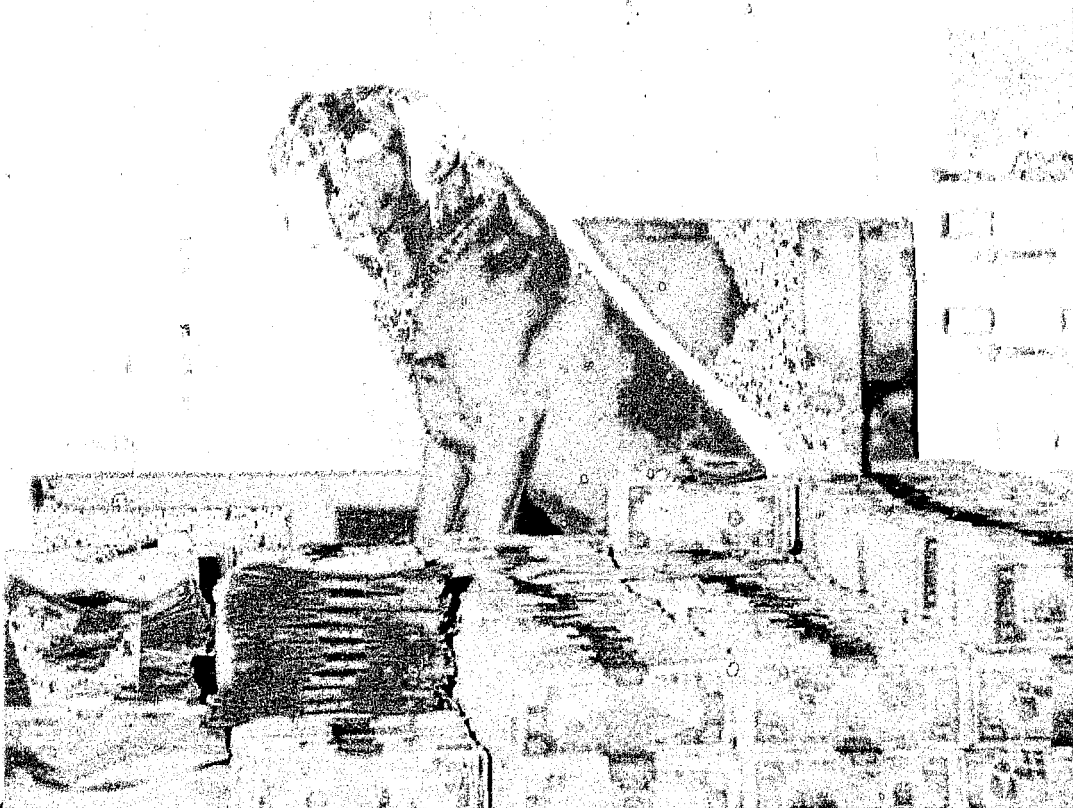

*Narcotic detector dog "Buddy" keeps watch over \$1.5 million in confiscated U.S. currency. The money, which was discovered in the trunk of a car, led to the uncovering of a major drug distribution network based in the midwest.*

## ALCOHOLIC BEVERAGE CONTROL ENFORCEMENT BUREAU

**T**he Alcoholic Beverage Control Enforcement Bureau has the responsibility of initiating and investigating complaints which are violations of Title 33, Intoxicating Liquors and Title 13, Administrative Code violations. There are 12,251 liquor licenses throughout the 21 counties of the state which are policed by this Bureau. They also take enforcement action on any other criminal violations involving licensed premises which occur in their presence.

The Alcoholic Beverage Control Enforcement Bureau is comprised of four units; Investigations Unit, North Unit, Central Unit and South Unit.

### Investigations Unit

**T**his Unit is comprised of four district squads; Special Interest, Organized Crime, Wholesale and Eligibility.

**Special Interest Squad** - Investigations conducted by the Special Interest Squad are concerned primarily with the undisclosed interest and/or fronts, farm-out and failure to maintain true books of account. This squad completed 34 investigations this year, resulting in 52 established violations which were referred to the Division of Alcoholic Beverage Control Prosecution Bureau for appropriate action.



**Organized Crime Squad** — This squad has focused their investigations toward organized crime targets and official corruption. This squad completed 19 investigations during this period, resulting in 67 established violations that involved organized crime figures and official corruption which were referred to the Division of Alcoholic Beverage Control Prosecution Bureau for appropriate action.

**Wholesale Squad** — This squad conducts investigations of licensed wholesalers, distributors, breweries, importers and solicitors concerning kickbacks, illegal transportation, stolen liquor and criminally disqualified persons. A total of 153 investigations were conducted resulting in 193 violations.

**Eligibility Squad** — In order for a person to work in or own a licensed premises, he must be free of any criminal conviction which involves moral turpitude. Anyone who has been convicted of this type of crime and desires to work in or own a licensed premises, must apply for a rehabilitation permit or request to have his disqualifications removed. This squad investigates the background of these individuals to determine if the applicant is qualified. In addition, this squad investigates and qualifies applicant limousine companies who seek to be licensed.

**North, Central and South Units** — Each of the units is comprised of an Undercover squad and a Licensing and Inspection squad with responsibilities in their designated area of the state. The South Unit is also comprised of the Atlantic City Joint Liquor Task Force.

**Data Management Unit** — The Unit provides support during the investigative process for all units within the section. Assistance is provided by organizing, controlling and analyzing large amounts of investigative data utilizing data processing and traditional analysis techniques.

*Data Management Unit  
personnel enter data into  
computers for later  
investigative data analysis.*

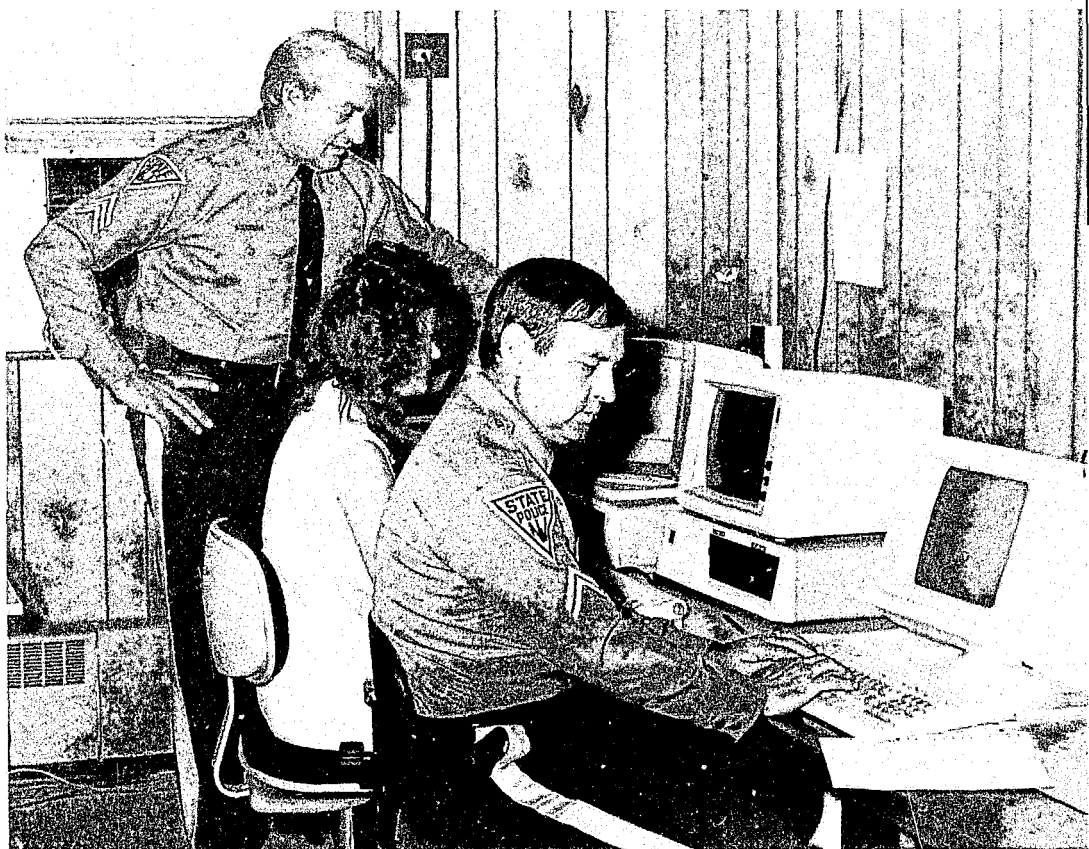

[REDACTED]

---

# DIVISION STAFF

**T**he Supervisor of the Division Staff Section holds the rank of Major and conducts formal communications with all Staff Officers. Under the command of the Superintendent, he performs a staff function and reports directly to the Deputy Superintendent. His delegated authority primarily includes the directing, coordinating and controlling of the Internal Affairs Bureau, Public Information Bureau, Division Services Bureau, State Governmental Security Bureau, Training Bureau and Executive Protection Bureau.



Major Francis M. Callahan

## INTERNAL AFFAIRS BUREAU

**T**he Internal Affairs Bureau coordinates the efforts of the Staff Inspection Unit, the Internal Investigation Unit, and the Administrative Proceedings Unit. The Bureau reports on the status of all complaints, investigations and inspections and insures the maintenance of records.

### Staff Inspection Unit

**S**taff Inspection Unit personnel conduct field inspections to assure that the activities of the Division are conducted in accordance with its policies, procedures, rules and regulations and orders. Remedial recommendations are made to provide direction for necessary change.

### Internal Investigation Unit

**T**he system of conducting and managing internal investigations concerning misconduct complaints against sworn members is designed to strike an equitable balance between the rights of the complainants and the rights of the members. The requirement to inform the complainant of the outcome is an important factor within this system. The Unit registers, monitors and maintains permanent records on every internal investigation conducted within the New Jersey State Police.

### Administrative Internal Proceedings Unit

**U**nit personnel are responsible for administering all disciplinary action for the Division. They review and analyze all internal investigations; prepare and present disciplinary cases to an Advisory Board consisting of 6 commissioned officers; prepare and serve disciplinary charges; and monitor all disciplinary hearings. They establish liaison with the Attorney General's office in obtaining legal counsel and in the preparation of criminal and civil cases.

# PUBLIC INFORMATION BUREAU

This Bureau is responsible for the proper dissemination of information concerning the functions and activities of the Division of State Police in an effort to maintain good public relations. During the year, there were 450 official news releases and 750 photographs issued from the Public Information Bureau at Division Headquarters. News of a general police nature was issued daily from all State Police stations upon request from local newspapers and radio stations. The dissemination of spot news regarding events of special interest was supervised by the Public Information Bureau Officer. Research material for 385 feature articles was prepared for magazine and newspaper publication.



*The Public Information Bureau coordinates press releases and conferences for the Division.*

Spot broadcasts and taped messages concerning special events and safety campaigns were supplied to radio and television stations. Exhibits depicting various phases of police work were monitored and shown at many county fairs and other large public gatherings. Brochures and other Division publications were designed, edited and distributed by the Public Information Bureau. There were 18 graphic arts assignments completed this year.

The New Jersey Committee on Public Information, representing all recognized news gathering agencies in the State, meets regularly to screen applicants for New Jersey press credentials. The Division of State Police prints, registers and issues both wallet and visor cards to all qualified applicants. There were 4,100 credentials issued this year.

A news clipping file is maintained in this Bureau. News of a general nature is clipped, mounted, identified by publication and date, bound and filed by month. News of a specific nature is similarly processed and filed by topic. This file, plus special reports and periodic surveys, affords a good means of evaluating the effects of our program.

---

# DIVISION SERVICES BUREAU

## Labor Relations Unit

Labor Relations Unit personnel are responsible for the administration and review of grievances, assists in contract administration and serves as part of the negotiations advisory team. The Unit also provides liaison between the employee groups and the Superintendent in order to maintain effective two-way communications.

# STATE GOVERNMENTAL SECURITY BUREAU

The State Governmental Security Bureau, is responsible for the protection of state facilities, buildings and grounds within the Capitol Complex in Trenton, New Jersey. It is comprised of Troopers, Capitol Police, Communication Operators, Security Guards and Clerical staff. Some of the duties regularly performed by these personnel include criminal investigations, traffic control, accident investigations, escorting State monies, crowd control, legislative security, building access and parking enforcement.

Growth of the Bureau has been commensurate with the growth of State Government and it's vulnerability to crime and disorder. An additional 20 new buildings and parking facilities have been added to the Complex during the past year. 182 new guards have been hired and 16 new state police positions have been established to cover shortages and meet development.

A new three-day training course was reestablished for the newly hired guards. The intent of the program is to give personnel the basic knowledge necessary to perform their job in an efficient, knowledgeable and professional manner. The training program included topics such as: guard responsibilities, radio procedures, first aid, fire hazards, security systems, bomb threats and evacuation procedures. There have been six guard schools conducted this far and more classes are planned.

The Bureau has developed a crime prevention program for state employees working in the Capitol Complex area. The program will provide lectures, pamphlets and video presentations on a wide variety of crime prevention topics.

*Division Headquarters  
Security Unit Head (center)  
checks for proper credentials  
of a motorist for entry to  
the Division Headquarters  
complex. Division Security  
guard personnel assist with  
the security check.*



---

# **TRAINING BUREAU**

**T**he New Jersey State Police Training Bureau is a bifurcated operation with training facilities located at Sea Girt and Fort Dix, New Jersey. Bureau personnel conduct State Police pre-service training at the Fort Dix Academy and conduct Municipal Police Basic training and Advanced Training courses at Sea Girt. The Training Bureau is divided into units which enables the Training Bureau to best utilize instructors and facilities and present new and improved programs.

## **Automated Information Management Systems Unit**

**T**he Automated Information Management Systems Unit became a component of the Training Bureau in July of 1986. The Unit has developed a computerized file of the Division's Semi-Annual Physical Standard Test which can access specific areas of the Division Physical Standards. The Unit has also computerized the Division's In-Service and Periodic Pistol Shoot attendance records. The A.I.M.S. Unit has computerized the Training Bureau's transportation and maintenance accountability records.

Future initiatives for the A.I.M.S. Unit are a Master Registration System which will ultimately provide course program data on every Division member who has attended courses at the Training Bureau, Computerization of Training Bureau State and Municipal Class records, Library files, Audio Visual files, Course Outlines and Lesson Plans, and Inventory.

## **In-Service Training Unit**

**U**nit personnel are responsible for the administration and coordination of the annual in-service training, quarterly firearms training and qualifications of enlisted personnel, semi-annual physical and all other related in-service training programs.

## **Special Projects Unit**

**S**pecial Projects Unit personnel are responsible for scheduling all Training Bureau courses and the reviewing and updating of all course outlines at both Training Bureau locations: Sea Girt and Fort Dix. The Unit is also responsible for coordinating the State Police and Seton Hall University Affiliation Program.

The Special Projects Unit was established to conduct research concerning the validation of police training standards. As a result of refined methodology, all research documentation has been placed into a computerized format. This includes information developed during interviews and field observations.

## **Police Science Unit — Fort Dix**

**T**his Unit is directly responsible for the State Police Pre-Service Recruit Training. This fiscal year, three State Police classes, totalling 252 Troopers, graduated from the Fort Dix Academy. In addition, the 111th State Police Class entered the Academy on March 23 and will graduate on July 28, 1988.

During the 89 training days provided at the Fort Dix Academy, each recruit receives training in basic police-related subjects, firearms, self-defense and physical conditioning. Each graduate of the training is eligible to receive 24 semester hours accredited through Seton Hall University. These college courses are offered as part of the basic program and are conducted by qualified members of the Training Bureau Staff.

The Unit also conducts an advanced course in PR-24 Instructor Training. Graduates of this advanced course are used to instruct in the State Police Pre-Service Recruit Training, Basic Police Training Course and State Police In-Service Refresher Course.

*State Police recruits engaged in the Final Academy Physical Training Test.*

*General H. Norman Schwarzkopf, Deputy Chief of Staff for Operations and Plans, U.S. Army, is presented with a copy of "The Lindbergh Case" by Col. Clinton Pagano. General Schwarzkopf was the keynote speaker at the graduation of the 109th State Police Class. Also in attendance at the presentation is Lt. Col. Joseph Flynn and Lt. Col. Louis Taranto.*

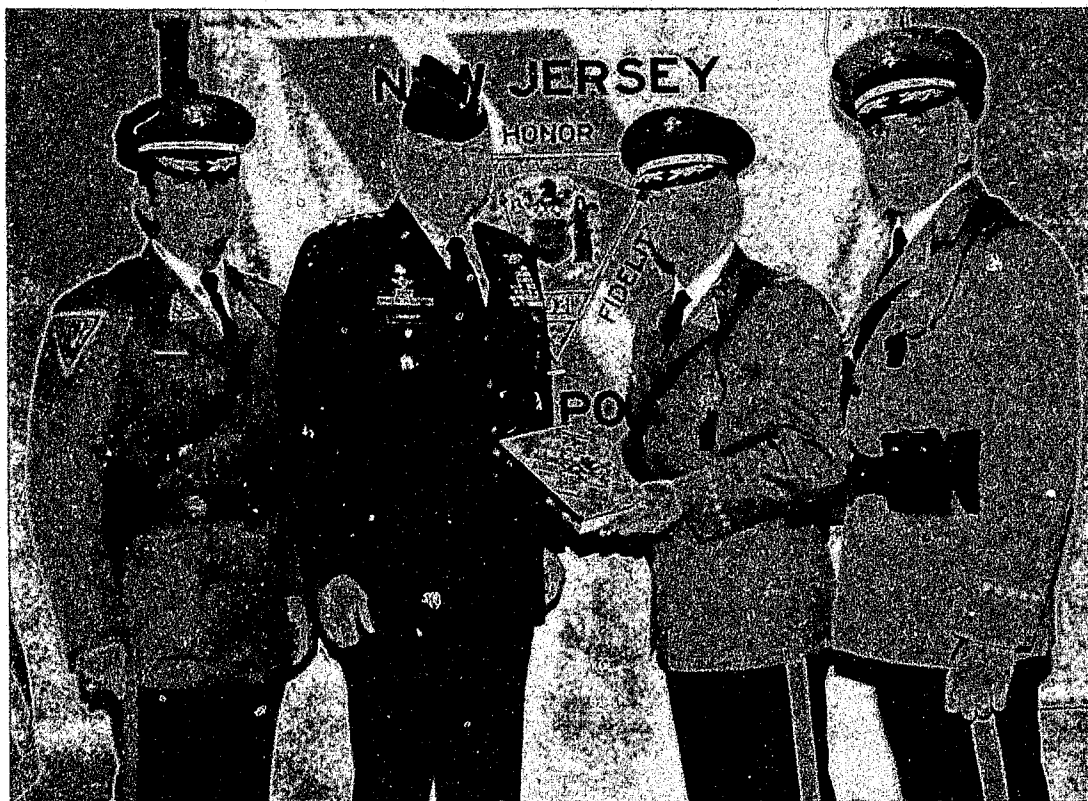



## Police Science Unit — Sea Girt

A 68-day Basic Police Training Course for newly-appointed police and law enforcement personnel is offered as a service to various law enforcement agencies in the State. A total of 136 trainees graduated from the two courses conducted this year. Basic police-related subjects, as well as college accredited courses, were administered by qualified Training Bureau personnel. Graduates of this program can obtain up to 15 credits from Seton Hall University upon graduation. Other Unit functions include conducting advanced courses in Firearms Instructor, Police Survival Tactics training, and PR-24 Baton Instructor training. During the spring of this year the unit coordinated a basic course comprised entirely of trainees for the Marine Law Enforcement Bureau. This course materialized due to special legislation enacted in order to increase Marine Police presence along the coastal and inland waterways of New Jersey.

## Crime Prevention Resource Center

The Training Bureau houses the New Jersey State Police Crime Prevention Resource Center that was created by legislation in January, 1985. The resource center serves as a clearinghouse for crime prevention information and materials. Municipal police departments have access to over 100 video tape programs, 20 slide presentations, McGruff costumes and puppets, books, handouts and other research documents. Last year the resource center developed, produced and distributed over 250,000 crime prevention sportscards featuring the New York Giants and Philadelphia Eagles football teams. Members of the resource center promote crime prevention through participation in a variety of public functions and displays.



*Press conference at Veterans Stadium kicking off the NJ State Police Crime Prevention/Say No To Drugs Football cards program. The program was in cooperation with the Philadelphia Eagles. Pictured at the conference is (left to right): Sgt. R. Richardson, Det. A. Bernard, both representing the NJ State Police, Mr. H. Gamble, representing the Eagles, Capt. C. Williams also of the NJSP and Mr. W. Hartung of the Eagles.*



---

## Criminal Science Unit

The Criminal Science Unit instructs Basic Municipal Police Trainees and State Police recruits in criminal-related subjects which include the New Jersey Penal Code, Arrest, Search and Seizure, Investigation Procedures, Rules of Evidence, Narcotics, Judicial System, U.S. Constitution, Civil Rights Code, Courtroom Testimony, Hostage Negotiations, Crime Scene Preservation, Alcoholism Treatment and Rehabilitation Act (A.T.R.A.), Interviewing and Interrogation and Missing Persons Investigation.

The Unit also instructs special and advanced courses, including Criminal Investigation, Drug Enforcement, Sex Crime Investigation and Analysis, Organized Criminal Groups, Hostage Negotiations, and Missing Persons Investigation. These courses are offered to all levels of federal, state, and municipal police agencies throughout the country. The Criminal Science Unit was involved in the development and presentation of criminal-related subjects for In-Service and Special Training Programs, including civil liabilities and patrol-related arrest seminars.

## Traffic Science Unit

Unit personnel instruct Basic Municipal and State Police classes in traffic-related subjects which include Motor Vehicle Law, Traffic Accident Investigation, Defensive Driving, and Evasive Driving. Courses in Advanced Traffic Accident Investigation, Traffic Law Enforcement, and Accident Causation and Analysis are offered to all police agencies throughout the State. A two-day Evasive Driving Course has been developed for experienced Municipal and State Police officers.

**Traffic Accident Investigation** — The in-depth investigative role of the police officer regarding traffic accidents. Among other subjects, he learns to develop scale diagrams, establish minimum speeds from skid marks, and compute critical curve speeds.

**Traffic Law Enforcement** — A one-week course designed to ameliorate attitudinal disciplines of the police officer with those of the public. This course also updates motor vehicle law changes, case law, and selective assignment programs.

**Accident Causation and Analysis** — A one-week course that gives the experienced, advanced accident investigator an in-depth understanding of the principals that affect vehicles in motion, irregular braking situations and special problems in accident reconstruction.

## Social Science Unit

The Social Science Unit is responsible for teaching Psychology and Sociology to State Police Recruits and Municipal Trainees. The Unit is also responsible for teaching Language and Communication to State Police Recruits. In addition, a Crisis Intervention program is presented to all State and Municipal Trainees.

Basic Police Supervision courses are conducted for Municipal Police and State Police supervisors. This course consists of an in-depth study into the principles of police supervision.

A five-day Mid-Level Management course was conducted for those sworn members of the Division holding the rank of Lieutenant and Sergeant First Class. Management Theory is discussed and workshops are conducted for those occupying middle management positions.

A five-day Civilian Supervision course was offered for non-enlisted State Police personnel occupying supervisory or management positions. Problems relating to civilian employees are explored and management theory is emphasized.

An Instructor Training and In-Service Development Program is offered. This program is designed to train qualified police instructors for municipal and county police departments, followed by the development of the in-service training modules for statewide use.

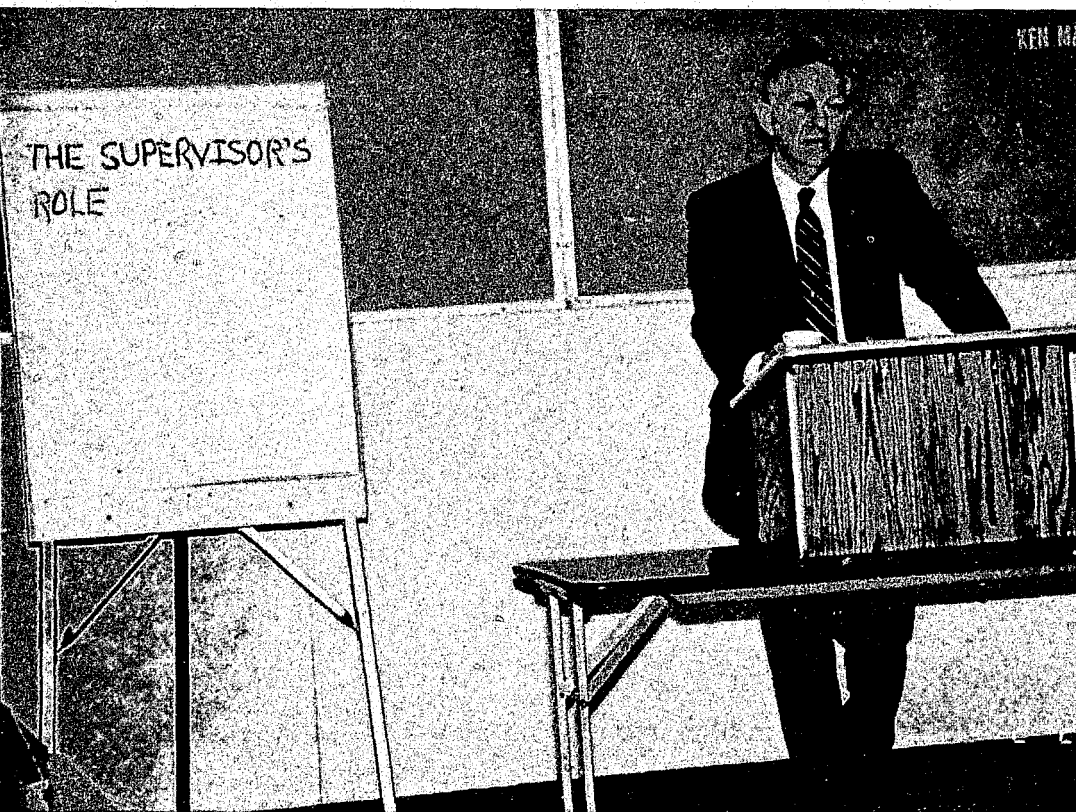

*Col. Pagano addresses a Supervision Course at the Sea Girt Training Facility.*

A five-day Juvenile Justice Training course is designed to assist law enforcement personnel in dealing with delinquency problems. This comprehensive training program is available to all law enforcement personnel throughout the State and is designed to develop skills and knowledge pertinent to the handling of juveniles in a uniform, unbiased, helpful, understanding, and preventive manner.

A five-day Child Abuse Seminar is offered for police officers and social workers. The course is presented as a joint effort by the State Police and Division of Youth and Family Services. This program provides an excellent opportunity for police and social workers to receive useful information from experts in the field. It also provides an atmosphere whereby a good working rapport can be established between agencies.

A Spousal Stress course was conducted for the immediate families of the members of the State Police class. The course included instruction on stress in the police marriage, firearms safety, the role of the Trooper in Society, State Police Tradition, Division Benefits and Salary.

## Library

The Academy Library has increased in size threefold since its beginning in February, 1971. The library provides numerous topics, 178 in all, that are on hand for those officers needing information.

In addition to these numerous topics, the statutes and law cases play a vital part, not only in the training of officers, but well after they have established their careers in law enforcement. The Law Library, established approximately four years ago, signifies the need for increased knowledge of law and the decisions that influence everyone. Presently there are well over 1220 volumes of law books in the Law Room of the library. Also contained in the Law Room are newspaper clippings, magazine articles and files used for term papers. To assist in further research, a microfiche reader/printer is available.

---

## Summary of Activities

During this year, the Training Bureau conducted various classes for State Police personnel, training a total of 1,110. There were 92 police training classes conducted which totalled 1,325 federal, state, county and municipal police officers.

In-service training was conducted for State Police personnel which included the Division In-Service Lecture and Demonstration, Division Periodic Firearms Training, and Division Physical Testing.

## EXECUTIVE PROTECTION BUREAU

This Bureau consists of the Governor's Security Unit, the Attorney General's Security Unit and the Dignitary Protection Unit and is responsible for providing protection for various high-ranking officials in State Government. The Bureau also is responsible for maintaining the security of the official residence, "Drumthwacket", and other structures when directed by the Superintendent.

The Bureau provides protection for visiting dignitaries and trains regularly, simulating various risk situations to evaluate and improve their reactions to potentially life-threatening situations.

*Bureau members provide protection for Governor Thomas Kean, Attorney General Edwards and Chief of Staff McGlynn.*



\_\_\_\_\_

---

# RECORDS AND IDENTIFICATION



**Major Richard Jankowski**

**T**he Supervisor of the Records and Identification Section holds the rank of Major. Under the administrative direction of the Executive Officer, he performs a staff function and conducts formal communications with all Staff Officers. His delegated authority primarily includes the directing, coordinating and controlling of the Expungement Unit, Field Services Unit, Criminal Justice Records Bureau, State Bureau of Identification, and Data Processing Services Bureau.

## Expungement Unit

**E**xpungement Unit personnel are responsible for complying with lawful court orders for the expungement or the sealing of criminal records and to object to the motions or orders that conflict with the intent of the law. The Unit received and processed 24,046 pieces of correspondence.

The Expungement Unit helps to insure an individual's right to privacy by providing security in the sealing and expunging of criminal records ordered by the court. The Unit is also responsible for processing individuals who wish to review their criminal record for content and accuracy. During this period, 334 individuals received their criminal record(s).

## Field Services Unit

**F**ield Services Unit personnel are responsible for making personal contacts with contributing criminal justice agencies to ensure timely and accurate submissions of reports, fingerprints, and dispositions affiliated with the Uniform Crime Reporting and Court Disposition Reporting Units.

Field representatives assist with the implementation of procedures necessary to ensure proper security, integrity, and confidentiality of criminal history record information.

This Unit provides a continuous educational program through training, lectures, and auditing of the criminal justice components reporting to the State Bureau of Identification and the Criminal Justice Records Bureau.

# CRIMINAL JUSTICE RECORDS BUREAU

**T**he Criminal Justice Records Bureau is comprised of four units: Uniform Crime Reporting; Criminal Records; Traffic Records; and Micrographics. The Bureau receives and processes reports and maintains files regarding traffic and criminal investigations. The Bureau also collects and

---

analyzes statewide crime statistics. The Bureau is designated as the agent for the reproduction of reports for the Division. It is guided by the dictates of the New Jersey State Statutes and court rules as to what reports are legally recoverable by authorized agencies. From the 48,689 requests received this year, the Bureau reproduced, certified, and released the applicable records, internal records and photographs for pre-set fees. There were 28,448 reports reproduced at a recovery of \$285,136 and 2,134 photographs at a recovery of \$8,873 resulting in a total of 294,009 being returned to the State Treasury.

The Bureau is responsible for reproducing "No-Fee" copies for other State agencies, as well as copies attached to correspondence in files. The total number of pages copied this year was 470,488.

Administrative personnel of the Criminal Justice Records Bureau processed 8,501 requests for discovery during the past fiscal year. Personnel activity reports for all members of the Division were also processed. Additionally, statistical reports are prepared on a monthly, calendar, and fiscal year basis which provides information to staff.

## **Uniform Crime Reporting Unit**

**U**niform Crime Reporting Unit personnel are responsible for the collection, compilation, and analysis of crime statistics reported by all police agencies in the State. As required by law, each police agency in the State submits prescribed reports to the Uniform Crime Reporting Unit. Each report received by the Unit is recorded, examined and reviewed for mathematical accuracy and for reasonableness as to the interpretation of offense classifications. A copy of the corrected report is forwarded to the Federal Bureau of Investigation for each contributor to the program.

In May, 1988, the twenty-first annual "Crime in New Jersey" publication was presented to the Governor, the Legislature, the news media, police departments, various libraries and other related law enforcement agencies. This report presents an impartial and accurate account of the reported crime in the State. During this year, the Unit released the fifth annual domestic violence report. This report contains statistics relating to incidents of domestic violence occurring in 1986 and 1987. During 1988, the Unit collected information regarding bias incidents.

## **Criminal Records Unit**

**T**his Unit's responsibilities led to the processing of 29,160 investigation reports, 27,979 arrest reports and 76,022 other criminal reports for up-dating various investigations conducted by members of the Division. The Unit also responded to 12,718 inquiries for criminal records by authorized criminal justice agencies. The total number of reports processed by this Unit was 133,161.

## **Traffic Records Unit**

**T**he Traffic Records Unit is responsible for processing all State Police reports of motor vehicle accidents and drinking drivers. The Unit processed 44,175 traffic-type reports. In addition, the Unit is responsible for providing traffic statistics for analytical purposes and for the processing of troop car accidents.

## **Micrographics Unit**

**M**icrographics Unit is responsible for document life perpetuation through microfilming. This

# 24 Hour Crime Cycle in New Jersey—1987

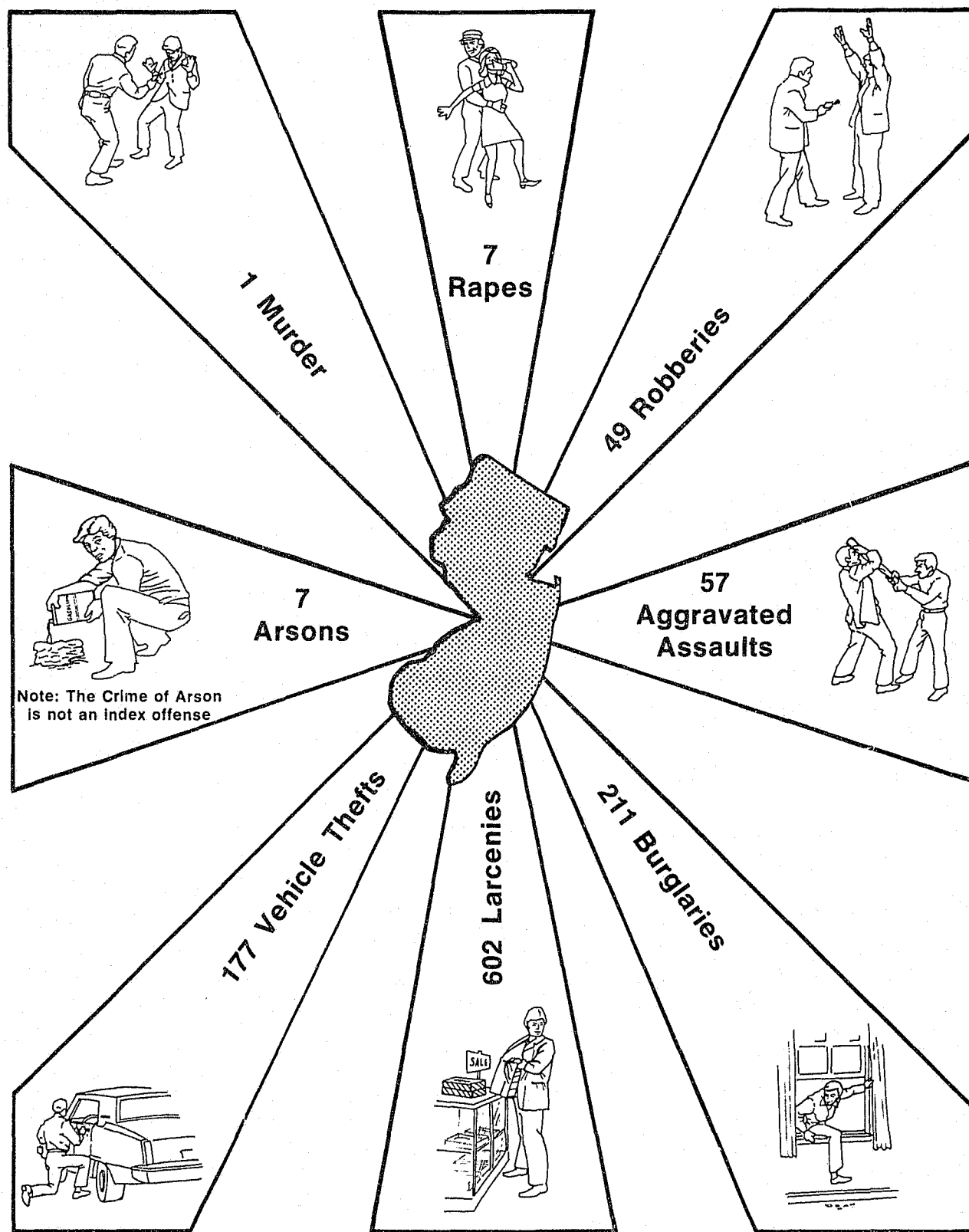

Uniform Crime Reports, State of New Jersey 1987

function allows for a more efficient method of storage and retrieval and is available to the entire Division. Personnel of the Unit prepared and filmed more than 2,684,729 documents during the past fiscal year.

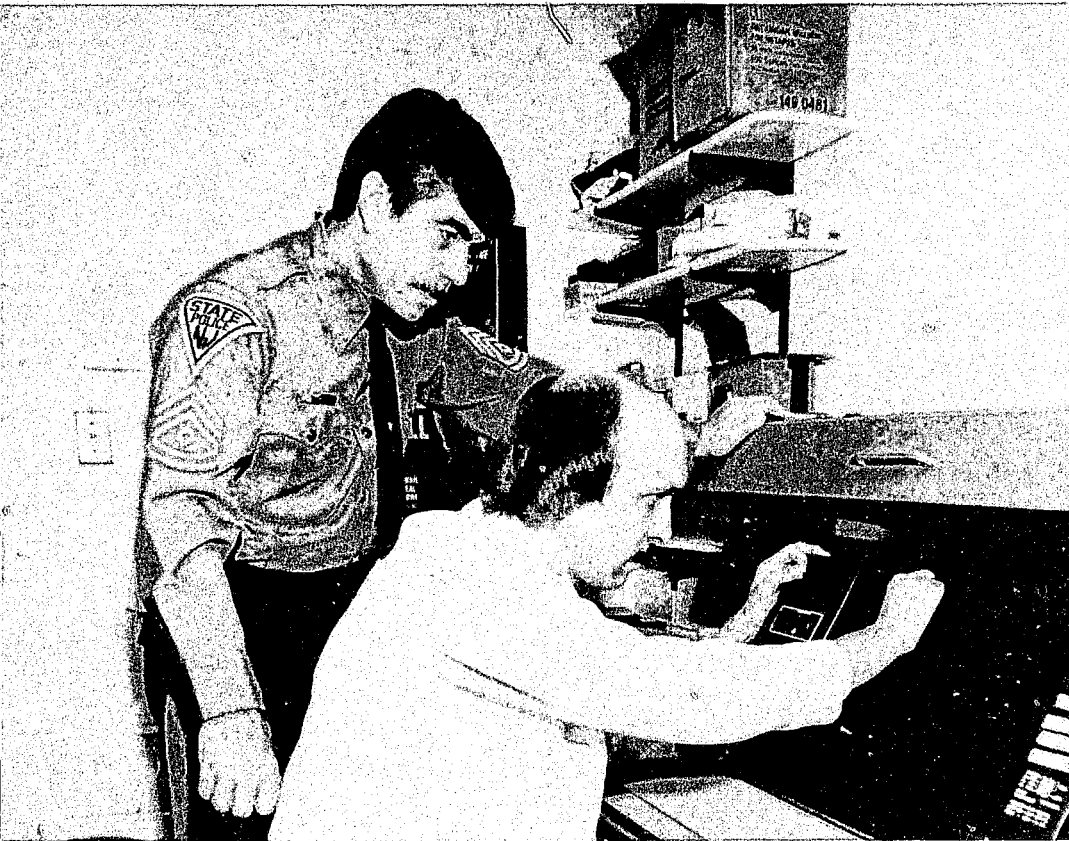

*Micrographics Unit  
Personnel operates the  
microfilm duplicator.*

## STATE BUREAU OF IDENTIFICATION

The State Bureau of Identification serves as the central repository for criminal history record information for all New Jersey criminal justice agencies. Sophisticated computer technology has been applied to input, update, and disseminate criminal history record information in an accurate, timely manner to authorized agencies. Automated criminal history summary, arrest and conviction information, is currently available "on-line" for rapid transmittal via NJCJIS Field Terminals. Fully detailed criminal history information is available on an "off-line" basis and forwarded via mail to all authorized requestors. Presently, there are 591 NJCJIS Field Terminals with the capacity of accessing the CCH files. Further expansion is anticipated during 1989. The State Bureau of Identification consists of six operational units: Court Disposition Reporting Unit, Data Reduction Unit, Technical Unit, Records Assembly Unit, Criminal Information Unit, and the Identification Records Unit. The effective utilization of automated criminal history records systems permitted the Bureau to process 2,907,363 criminal inquiries, 1,285,859 criminal record updates/modifications and the dissemination of 1,459,305 criminal history records. The protection of society, as well as federal security and privacy requirement, dictate that this service be maintained at a high level of efficiency.



---

## **Court Disposition Reporting Unit**

**U**nit personnel are responsible for the manual initiation and audit control of all court disposition reporting forms not initiated by the automated systems employed by the Bureau. The Unit initiated 14,831 CDR-6 Probation Reports and 11,485 CDR-7 Conditional Discharge Reports during the year.

## **Data Reduction Unit**

**D**ata Reduction Unit personnel are responsible for the data input and verification of all criminal history record information to the computerized criminal history file along with input to the automated name index. During the year, 109,448 index records were added to the automated name index file. At the end of the year, the CCH System contained the criminal history records of 743,748 individuals arrested since January 1, 1972.

## **Technical Unit**

**U**nit personnel are responsible for classifying incoming fingerprints, conducting searches by classification (computer and manual), filing and related duties necessary for maintaining the master print file. During this year, there were 70,455 criminal identifications made from previous records and 16,011 non-criminal identifications made by the Unit.

## **Records Assembly Unit**

**R**ecords Assembly Unit personnel are responsible for the manual assembly of record inquiries for licensing and employment purposes along with the assembly of any historical record not contained in the computerized criminal history file. During the year, the Unit assembled 14,213 records.

## **Criminal Information Unit**

**U**nit personnel are responsible for maintaining the manual index and historical data jacket files. They process all telephonic inquiries for criminal history record information and name search all inquiries received on correspondence. During the year, the Unit responded to 3,522 telephone inquiries and processed 80,903 correspondence inquiries.

## **Identification Records Unit**

**T**his Unit is responsible for the quality control processing of all incoming documents. Further, the Unit types all manual CHRI responses assembled by the Records Assembly Unit and is responsible for the mailing of all Bureau correspondence. During the year, the Unit received 276,851 fingerprints and 509,960 documents.

---

# DATA PROCESSING SERVICES BUREAU

**T**he Data Processing Services Bureau consists of the Systems Development Unit, Programming Unit, Technical Services Unit, and Data Entry Unit. The Bureau is responsible for planning, developing and implementing all data processing initiatives that originate within the Division of State Police. The Bureau also provides numerous data processing services to other criminal justice agencies throughout the State.

Data Processing Services Bureau personnel have the responsibility of using state of the art technology in satisfying the data processing needs of the State Police. In order to maintain their required high level of expertise, the Bureau stays in constant contact with other State Criminal Justice Agencies and out-of-state agencies. Bureau personnel have regular communications with the National Crime Information Center, the Federal Bureau of Investigation, National Law Enforcement Telecommunications Systems, and other progressive computer centers.

## Systems Development Unit

**S**ystems Development Unit personnel collect, gather, analyze and evaluate data. They modify procedure, and recommend and perform changes to new and existing computer programs. They also address problems and assist programmers in writing and debugging detailed software programs. The Systems Development Unit currently supports the Division's office automation effort. All requests for mini and micro (personal) computer systems are processed by this Unit. This also includes the responsibility for servicing the Division's microcomputers and providing the in-house training for users of various software packages currently being used throughout the Division.



*Data Processing Personnel  
viewing tapes for  
processing.*

---

## Programming Unit

**M**embers of the Programming Unit are involved in a myriad of detailed data processing functions. They write, test, debug and, implement complex programs using specifications that are developed by the Division's data processing analysts. These programs are combined into systems of programs that perform the information processing needs of the Division.

## Technical Services Unit

**T**he Technical Services Unit is responsible for the cost evaluation and network design of data circuits, modems, coaxial cables and related data processing hardware supporting the New Jersey Criminal Justice Information System (NJCJIS)

*Technical Unit personnel  
search and classify  
fingerprint identification  
cards.*

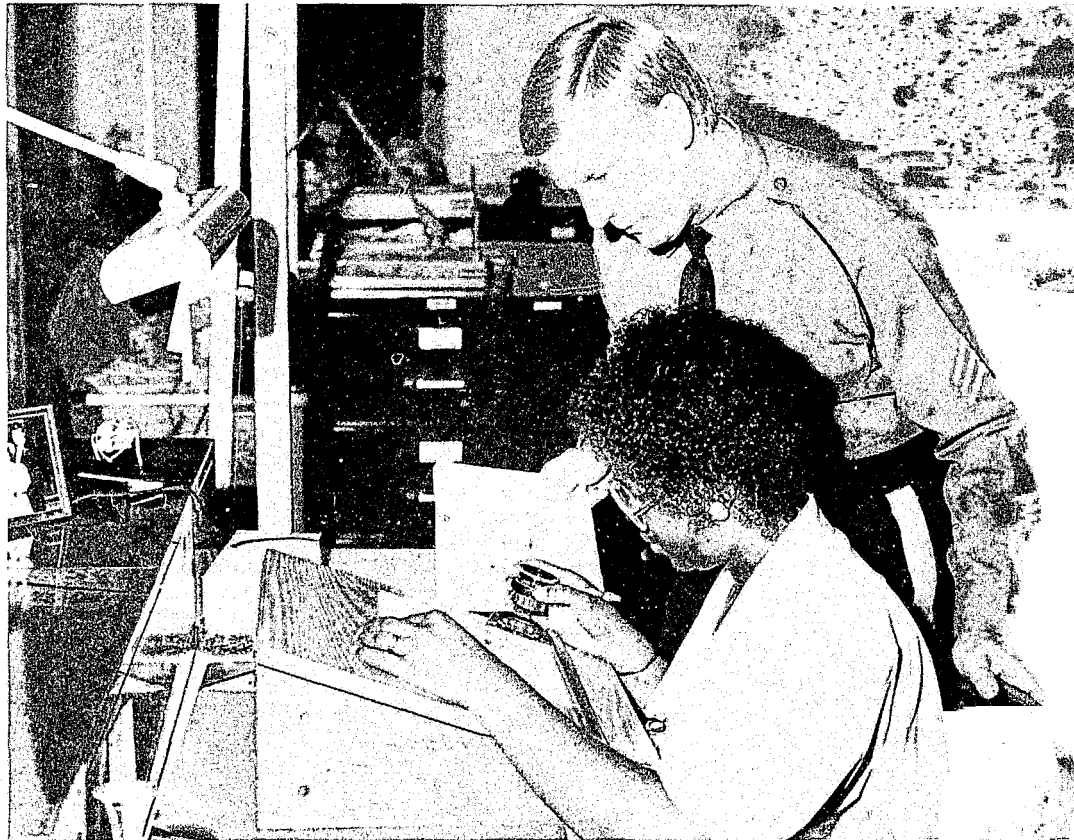

## Data Entry Unit

**T**he Data Entry Unit is responsible for the data entry and verification of input documents onto computer files for the Division of State Police. Systems for which the Data Entry Unit is currently inputting data include: Private Detective, Firearms, MV Summonses, Investigation Reports, Uniform Crime Reporting, Transportation, Alcohol Beverage Control, and Consumer Affairs.



---

# CASINO GAMING SECTION

**T**he Supervisor of the Casino Gaming Section holds the rank of Major. Under the administrative direction of the Executive Officer, he performs a staff function and conducts formal communications with all Staff Officers. His delegated authority includes the directing, coordinating, and controlling of the personnel and functions of the Casino Licensing Bureau, the Casino Investigations Bureau, and the Casino Technical Services Bureau.



Major Lloyd E. Hall

## CASINO LICENSING BUREAU

**T**he primary function of the Casino Licensing Bureau is to coordinate the combined efforts of the Junket Unit, Compliance Unit, and Labor Unit.

### Junket Unit

**A**ppropriate background investigations of all applicants are conducted by the Junket Unit for temporary plenary, position addition, and renewal license, applicable to junket representative, sole owner/operator junket enterprise and junket enterprise.

Conducts appropriate investigations to assure compliance by the casino industry and the respective junket representative, sole owner/operator junket enterprise and junket enterprise, with the rules and regulations pertaining to the junket industry.

Unit personnel conducted 444 investigations of qualifiers, gaming related companies, labor organizations, gaming schools, and junket representatives.

### Compliance Unit

**B**ackground and financial investigations are conducted by the Compliance Unit personnel on entertainers, agents, boxing promoters, and managers who appear in the hotel/casinos in Atlantic City in accordance with the Casino Control Act. Personnel conducted 521 investigations.

Unit personnel monitor lounge acts, theater acts, and boxing events to ensure the agents, performers, and managers are complying with the Casino Control Act licensing and registration.

---

## Labor Unit

The Labor Unit conducts investigations of labor unions which are attempting to organize within the casino industry, ensuring their character, honesty, integrity, and financial standards through intense and thorough background investigations.

This unit conducted 106 investigations.

## CASINO INVESTIGATIONS BUREAU

The primary function of the Casino Investigations Bureau is to enforce all the rules and regulations of the Casino Control Act. The Bureau is also empowered to investigate, apprehend, and assist with all criminal investigations, investigate all complaints of violations, and arrest/charge all violators of the Casino Control Act and all crimes against New Jersey Criminal Statutes.

In addition to investigating and apprehending violators of the Act, the Bureau monitors the surveillance and security departments of the various licensed casinos and insures the compliance of all internal control submissions.

The Casino Investigations Bureau is comprised of three units that perform the above mentioned functions during the operational hours of the various casinos.

Bureau personnel conducted 1,667 casino related investigations that resulted in 1,290 arrests.



*Casino Investigations Bureau detectives are shown making the arrest of a "Slot Cheat" whose actions were observed through the Closed Circuit Television Security System.*

## Special Investigations Unit

The primary function of the Special Investigation Unit is to handle the in-depth criminal investigations that occur within the casino industry. This calls for a close liaison with local, county, and federal authorities within the framework of the casino industry. The Unit also has developed a working relationship with the Nevada Gaming Board, Nevada Metro Police, and international police authorities throughout the world as they relate to the gaming industry.

This Unit is comprised of Investigations Squads I and II, Trial Squad, and Security/Surveillance Squad.

**Investigation Squads I and II** are assigned to conduct investigations into criminal infractions occurring in the casino industry, including traditional and nontraditional organized crime infiltration and narcotic activity.

**The Trial Squad** assists in the preparation of cases for prosecution resulting from casino related investigations.

**The Security/Surveillance Squad** is responsible for conducting inspections into the casinos' closed circuit television systems (CCTV) to assure proper camera coverage, an annual audit of security and surveillance in all operating casinos, and the inspection of changes in game, table or slot machine alignment in compliance with the respective Certificate of Operation.

## Casino Unit: North and South

Both Units conduct and coordinate criminal investigations with the Special Investigations Unit and other law enforcement agencies within their respective casinos.

*Casino Investigations Bureau detectives are shown monitoring suspicious activity observed on the casino floor.*

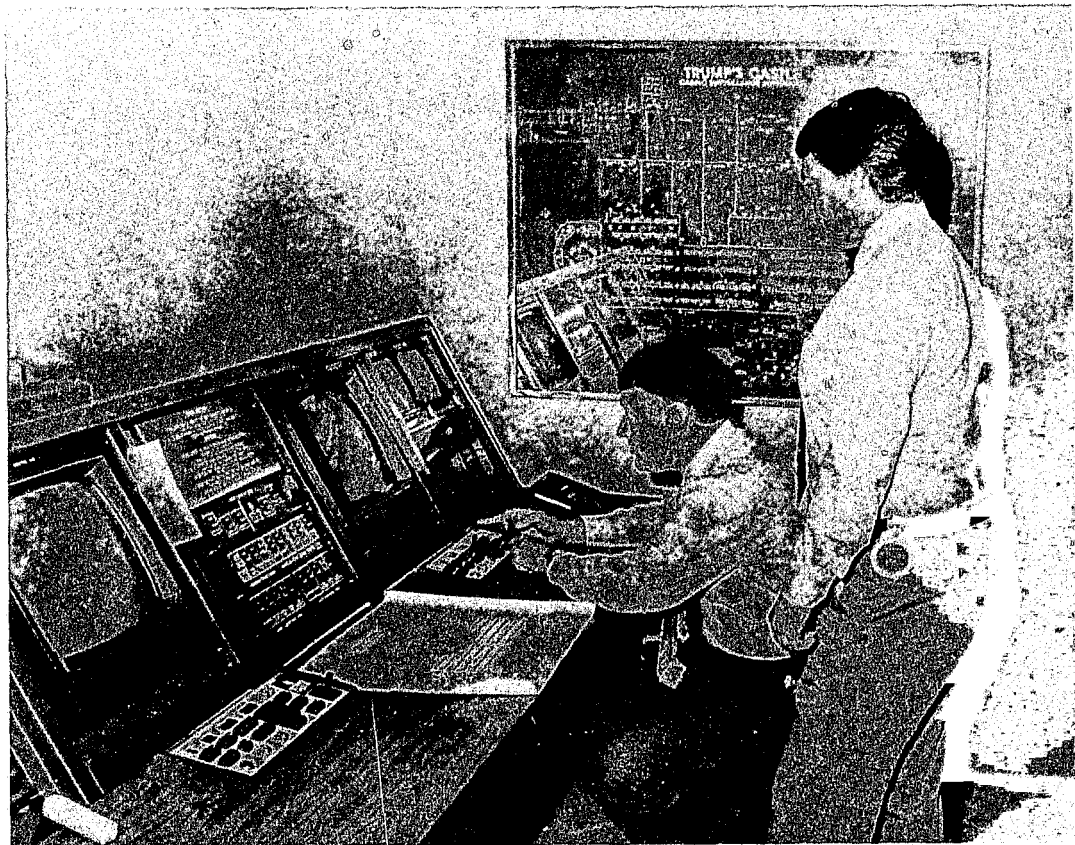

---

These Units have the responsibility of enforcing the Casino Control Act Rules and Regulations, and New Jersey Criminal Statutes within the operating casinos in Atlantic City.

Unit personnel conduct investigations into administrative violation of the Casino Control Act, Rules and Regulations, and the respective casinos' Certificate of Operation.

## CASINO TECHNICAL SERVICES BUREAU

The Casino Technical Services Bureau is comprised of two units which conducts the technical support functions of the Section and the Division of Gaming Enforcement.

### Identification Unit

Provides specialized crime scene processing techniques including, but not limited to, photographing, latent print development, and evidence collection.

Maintains a liaison between the Casino Gaming Section and the Casino Control Commission.

Conducts fingerprinting and license issuance of all casino/hotel employees and the maintenance of records and reports.

The Unit has fingerprinted 16,207 individuals and has issued 24,541 licenses.

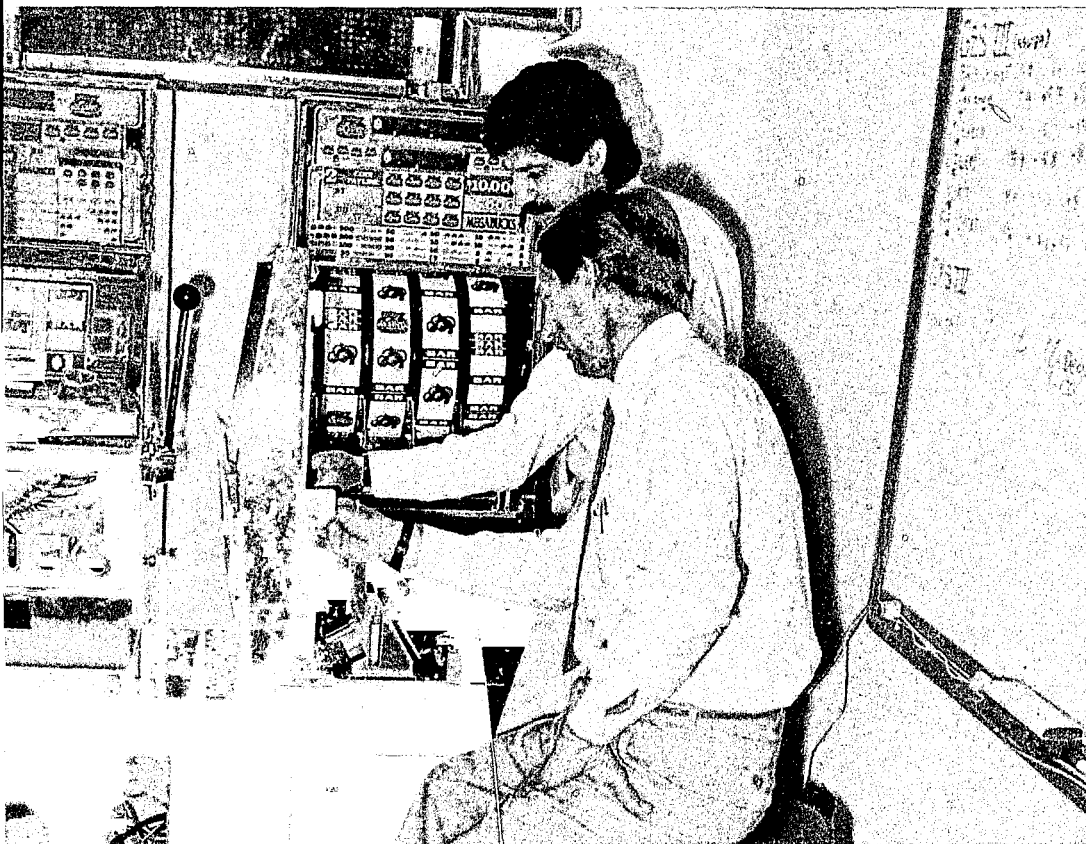

*Casino Technical Services Bureau detective and engineer examining a prototype slot machine prior to its use in the casinos.*



---

## **Electronic Games Unit**

**A**ssures the integrity of electronic gaming equipment, inclusive of all slot machine operations within the state of New Jersey.

Enforces the laws and regulations concerning electronic gaming equipment under the jurisdiction of the Casino Control Act.

Conducts technical investigations and analysis of electronic gaming equipment.

Verifies slot machine payouts to the gaming public.

Examines, tests, evaluates, and analyzes manufacturers' prototypes of all new electronic gaming equipment.

## **Management Data Unit**

**T**he Management Data Unit provides support relating to the administrative and investigation functions in the Casino Gaming Section.

The Unit coordinates the use of all computer equipment and programs within the Section.



---

# INTELLIGENCE SERVICES

**T**he Supervisor of the Intelligence Services Section holds the rank of Major. Under the administrative direction of the Executive Officer, he performs a staff function and conducts formal communications with all Staff Officers. His delegated authority includes the directing, coordinating and controlling of the personnel and functions of the Intelligence Bureau, Central Security Bureau, and the Solid/Hazardous Waste Background Investigation Unit.



Major George T. Coyle

## INTELLIGENCE BUREAU

**T**he primary function of the Intelligence Bureau is to gather intelligence data used in the formulation of strategic public policy issues designed to provide criminal justice practitioners and administrators with a more accurate assessment of organized crime and the major criminal problems confronting the State of New Jersey. To fulfill this mandate, the Intelligence Bureau advises the Superintendent of any pertinent changes in the current structure of organized crime's legitimate and/or illegitimate enterprises. In addition, the Bureau projects future trends in organized crime movement in order to develop strategies for the effective and efficient allocation of resources. The Bureau has continued to initiate strategic and tactical studies examining and recommending new methods of reducing and/or controlling organized criminal involvement in the areas of narcotics, labor racketeering, sophisticated organized conspiracies, and political corruption.

The scope of organized crime and its ancillaries is international. As such, the Intelligence Bureau maintains a close and constant liaison with the intelligence community and law enforcement agencies worldwide. The Bureau is a standing member in the Middle Atlantic - Great Lakes Organized Crime Law Enforcement Network (MAGLOCLN), and the Law Enforcement Intelligence Unit (LEIU).

The secondary responsibility of the Intelligence Bureau is to collect tactical data focused on assisting the operational units of the Division. Tactical analysts assigned to the various regional units collate and assess incoming raw intelligence data on a daily basis, enabling the Analytical Unit to continually monitor significant changes in the criminal structure and operations of organized crime within the State. From this process, the Analytical Unit provides the appropriate operational units with recommendations for further investigation.

### Analytical Unit

**A**nalytical Unit personnel are devoted to the analysis of data relative to traditional and non-traditional organized criminal elements. Analysis is applied to derive patterns of communication, division-of-labor, roles and authority of criminal networks, to determine causative factors and

---

strategies, to diminish the prevalence and/or harm of specific criminal activities and to discern the impact of enforcement practices on a particular criminal network or activity and determine the impact of proposed or existing legislation on organized crime enforcement. The primary products of the Unit consist of strategic and tactical assessments. Strategic assessments provide an in-depth analysis of an illegal market or criminal network, and/or evaluate a specific law enforcement policy or strategy for the Attorney General and the Superintendent. Tactical assessments, which pertain to a particular criminal network, illicit market or organized crime, are prepared in cooperation with Bureau field units. In furtherance of the preparation of these products, Unit personnel are frequently assigned to assist the investigative components of the Division, Federal and local law enforcement agencies. In addition, the Analytical Unit conducts analytical seminars, open to personnel of outside enforcement agencies, which are designed to broaden the scope of investigative inquiries into particular criminal phenomena.

## **Administrative Unit**

The Unit's primary function is to assist other law enforcement agencies in their investigative efforts to combat organized crime by responding to their inquiries for information. In addition, the Unit is responsible for the acquisition of telephone toll records requested by members of the Division. During the past year, this Unit has responded to 6,948 requests for information, both oral and written, that were received from various law enforcement agencies located throughout the country. All requests from the Law Enforcement Intelligence Unit and MAGLOCLN memberships are coordinated through this Unit. Administrative Unit personnel also processed 219 requests for telephone toll records and provided information on 12,974 individual telephone listings.

## **Data Control Unit**

Unit personnel are responsible for the reports submitted to the Intelligence Bureau. The primary function of the Collator is to determine if the data meets the criteria set forth in the Intelligence Bureau Manual and to assign priorities for further investigation. In addition, the Collator records and the answers any queries received from other agencies. During the past year, this Unit processed 806 intelligence reports submitted by the regional field units; responded to 61,510 information requests from outside the Bureau; and transmitted 245 reports to other divisions, sections, bureaus and units.

## **Organized Crime Labor Racketeering Unit**

An Organized Crime Labor Racketeering Unit was established in 1976 to examine organized crime's involvement in labor unions in New Jersey. To partially fulfill this function, a comprehensive analytical study was undertaken and completed scrutinizing labor laws. Investigative personnel assigned to this Unit continue to collect an extensive amount of intelligence data which is continually being analyzed.

## **Electronic Surveillance Unit**

This Unit is primarily responsible for maintaining an inventory of all court authorized audio and video electronic surveillances conducted by the Division. Unit personnel are responsible for the installation, maintenance and removal of all equipment and the processing of audio evidence for

---

the operational units. During the year, this Unit implemented 18 wiretaps, 13 microphone eavesdrops, 43 "Dialed Number Retrievals", 14 video surveillances and 18 Government security checks. In addition, they investigated 4 illegal wiretaps; processed 1,067 "official" evidential recordings; duplicated 4,102 audio and 548 video tapes; and made 10 evidential composites.

*Electronic Surveillance Unit head displays wiretapping procedures to unit personnel.*

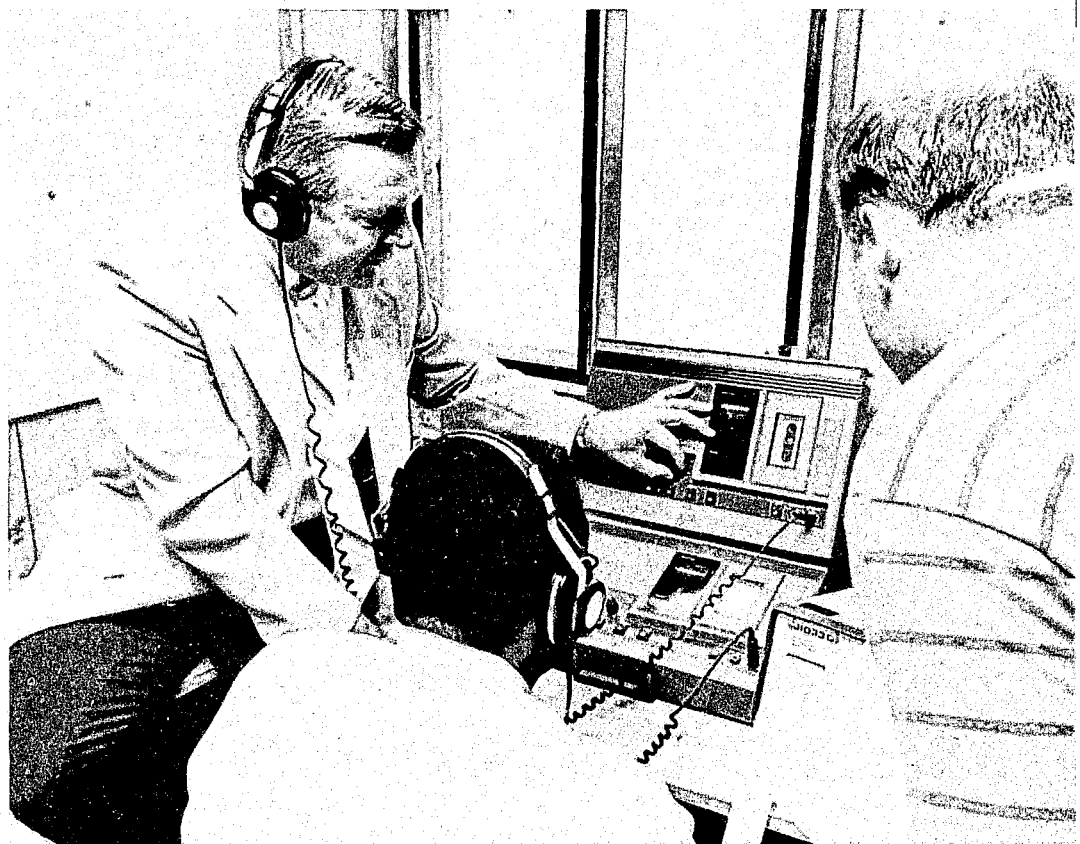

## Casino Intelligence Unit

The Casino Intelligence Unit functions as an integral part of the Intelligence Bureau. The primary responsibility is to gather intelligence data concerning organized crime and criminal activities related to, and as a product of, the legal casino gaming industry in New Jersey. Unit personnel collect and formulate background information concerning the corporations and their key personnel which function as serious prospective investors in the casino gaming industry in this State. They also identify and monitor activities and maintain files on persons involved in illegal endeavors generally associated with the gaming industry, *i.e.*, credit frauds, cheats, card mechanics, slot cheats, prostitutes and con operatives. The Unit also provides data and strategic intelligence that will aid in the formulation of future legislation and regulation concerning the casino gaming industry.

## CENTRAL SECURITY BUREAU

The Central Security Bureau reports to the Supervisor of the Intelligence Services Section. The Bureau's primary responsibility is to identify, reduce, control and prevent social-political organized crime and terrorism in the State of New Jersey. In addition, the Bureau has the responsibility of

---

keeping the Superintendent of State Police and the State Attorney General informed of any developing situations that may lead to civil disorders in the State and to investigate all threats directed toward members of the New Jersey Judiciary.

In order to fulfill the primary responsibility of the Bureau, strategic intelligence assessments have been designed and developed to provide a descriptive analysis of social-political organized crime systems and terrorist groups operating in the State. The Bureau depicts their capabilities and assesses the efforts of law enforcement agencies in the control against these groups.

The Bureau must continue to develop tactical intelligence data designed to provide operational units of law enforcement agencies with the necessary data to investigate and combat social-political non-traditional and terrorist organized criminal activity and identify those persons in these groups.

Since January, 1985, the Bureau has participated in a joint Terrorism Task Force with the FBI office at Newark, New Jersey, in pursuit of mutual goals. A similar agreement was entered into in March, 1986 with the FBI at Philadelphia, Pennsylvania.

## **Solid/Hazardous Waste Background Investigation Unit**

**R**esponding to the obvious threat of serious contamination to our environment, the legislature of this State established legislation requiring that industries within our borders involved in solid/hazardous waste-related activities be investigated to ensure that integrity, competence, honesty, and professionalism exist to safeguard and protect the well-being of the general public.

Confidential investigative reports are prepared by the Solid/Hazardous Waste Background Investigation Unit on all applicants applying for a license to collect, transport, store, or dispose of solid/hazardous waste in a manner consistent with procedures established by the Attorney General.

Confidential investigative reports provide the information that permits the Attorney General and/or the Department of Environmental Protection to adequately assess the expertise and the integrity of those persons and corporations who are regulated under the Assembly Bill A-901 law.

The industry is comprised of approximately 1,600 corporations with additional officers, key personnel and second level corporations that would present an approximate total of the confidential background investigations. In addition to record checks, "Three-Way Investigations" would also be required. Moreover, it is projected that 100 new companies will enter the market each year.

## **Automated Information Management Unit**

**T**his Unit, established in September, 1986, has as its primary function to design and implement computer files, reports, and/or programs for intelligence, analytical, investigative and administrative data. The personal computer is utilized by the Unit because of its flexibility and ease of operation. The Unit is responsible for the coordination of the Section's office automation needs, including word processing, data management and spreadsheets. Software applications have been developed for toll analysis, physical and electronic surveillance information and numerous administrative functions.

C. Narcotics Mobile Interdiction Unit

The mass media is replete with accounts of the numerous uniformed New Jersey State Police personnel adept in recognizing potential drug activity on New Jersey highways.

# STATE POLICE PLAN FOR ACTION

CHIEF OF NEW JERSEY  
SUPERIOR COURT AND JUDICIAL  
DIVISION OF STATE POLICE

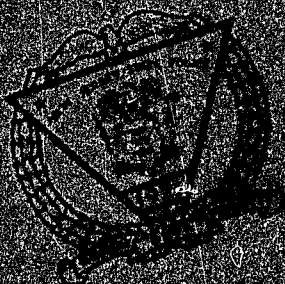

NEW JERSEY STATE POLICE  
DEPARTMENT OF TREASURY

***"Pursuant to the imminent enactment of the Comprehensive Drug Reform Act of 1986, the New Jersey Division of State Police has formulated a statewide program designed to address illicit drug possession, use and sales. The objectives of this plan are to increase enforcement action at the drug consumer level while continuing to target the upper echelon traffickers; and at the same time provide educational programs to the public in support of these intense interdiction efforts."***

— State Police Plan For Action

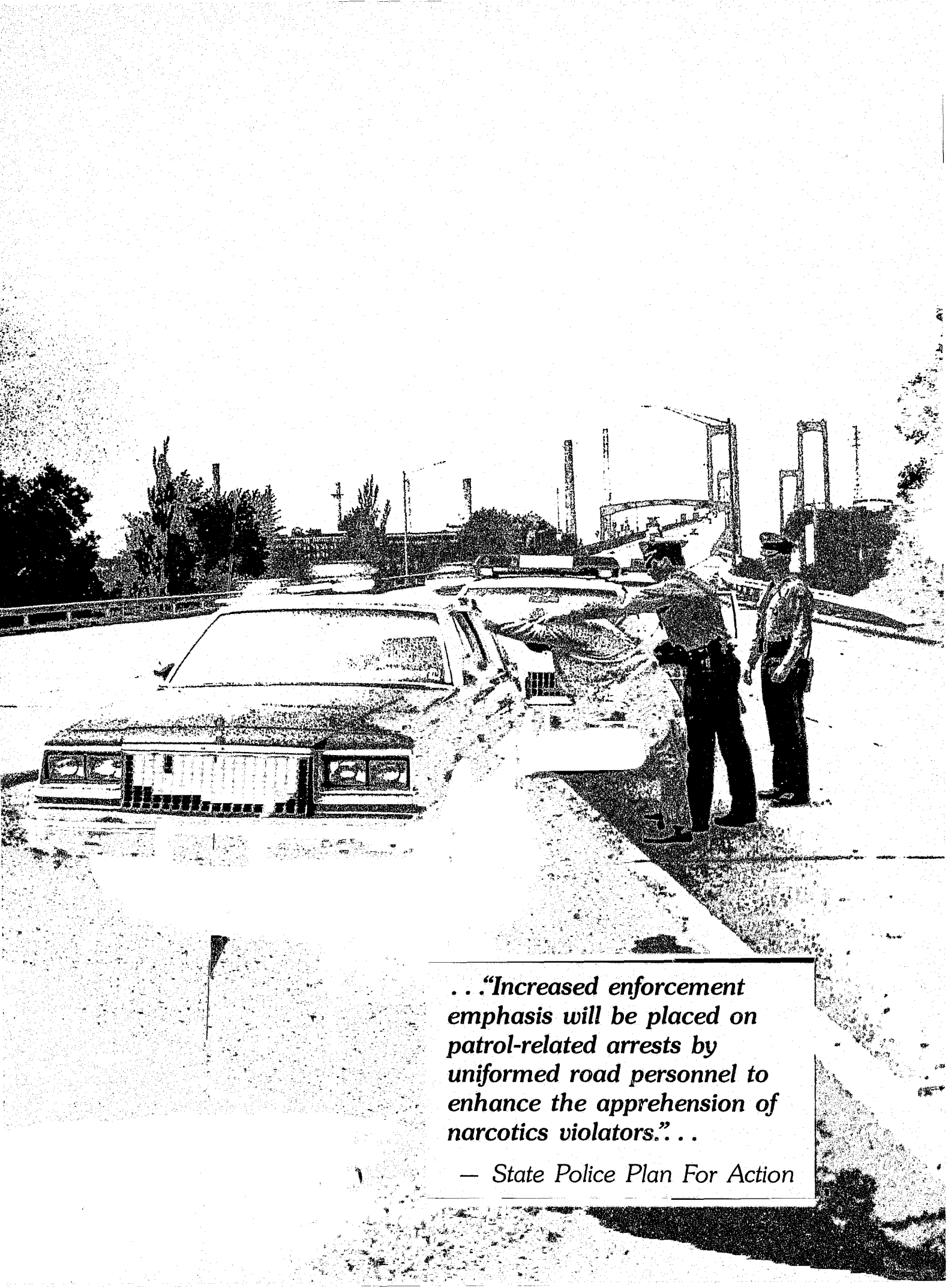

*...“Increased enforcement emphasis will be placed on patrol-related arrests by uniformed road personnel to enhance the apprehension of narcotics violators.”...*

*— State Police Plan For Action*



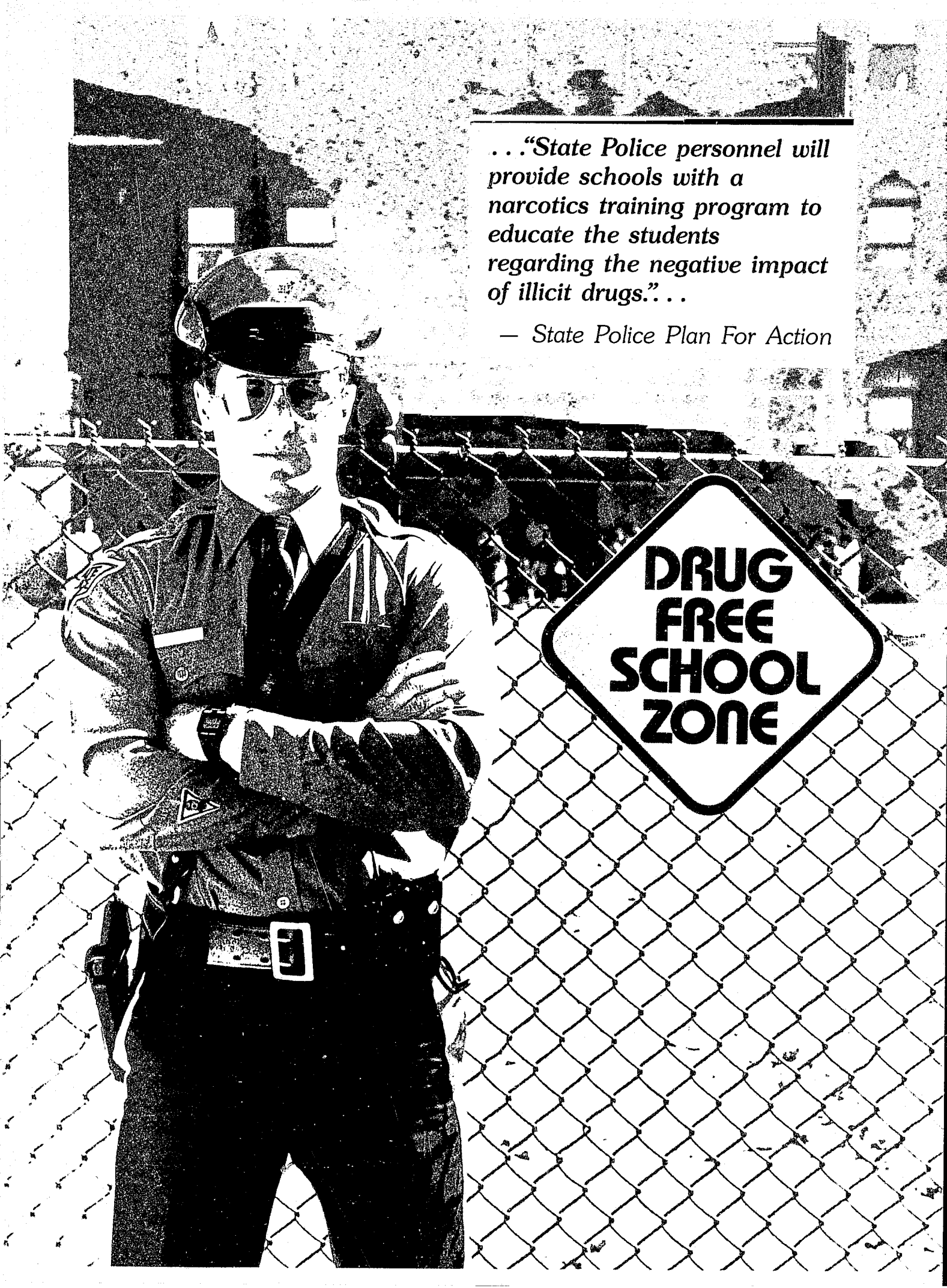

*...“State Police personnel will provide schools with a narcotics training program to educate the students regarding the negative impact of illicit drugs.”...*

*— State Police Plan For Action*

**DRUG  
FREE  
SCHOOL  
ZONE**

# DIVISION DRUG ARRESTS 10

Since the inception of the  
"State Police Plan for Action,"  
drug arrests have  
increased 122%.

1500 —  
1400 —  
1300 —  
1200 —  
1100 —  
1000 —  
900 —  
800 —  
700 —  
600 —  
500 —  
400 —  
300 —  
200 —  
100 —  
0



JULY

AUG.

SEPT.

OCT.

NOV.

# OF STATE POLICE RESTS (Persons) 87-1988

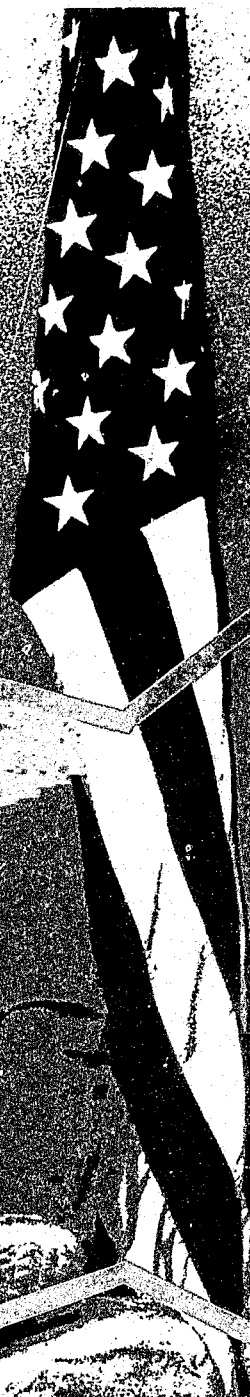
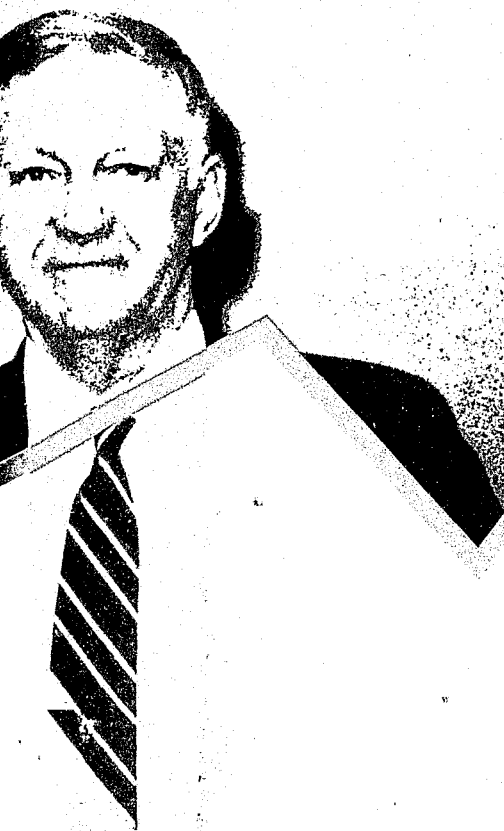



FY '88  
TOTAL  
ARRESTS  
10,805

FY '87  
TOTAL  
ARRESTS  
4,874



C.      JAN.      FEB.      MAR.      APR.      MAY      JUNE

# NEW JERSEY STATE POLICE ILLICIT DRUG ENFORCEMENT

 Value of Drugs Seized  
 Value of Currency Seizures

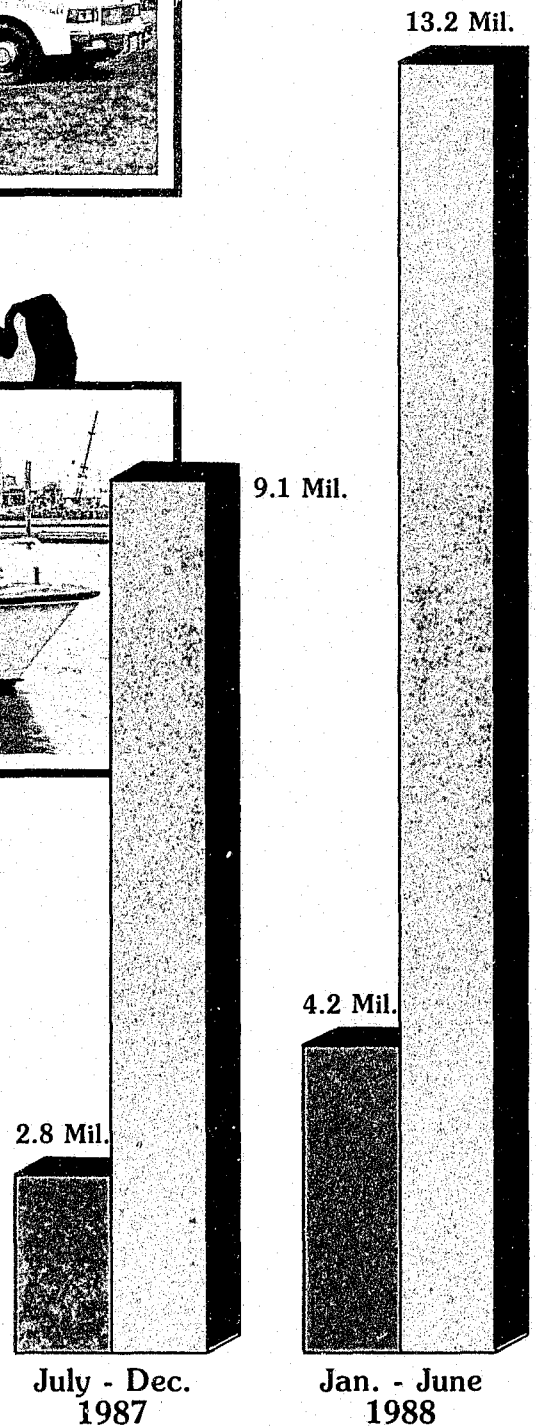
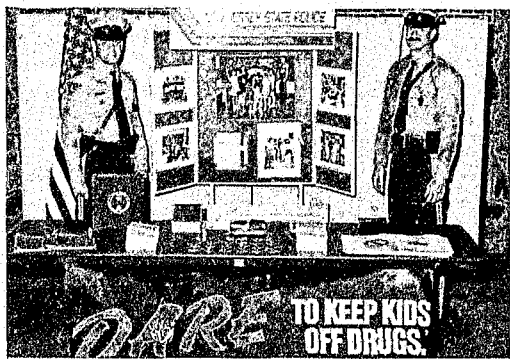



# SPECIAL & TECHNICAL SERVICES

**T**he Supervisor of the Special and Technical Services Section holds the rank of Major. Under the administrative direction of the Executive Officer, he performs a staff function and conducts formal communications with all Staff Officers. His delegated authority primarily includes the directing, coordinating and controlling of the Equine Testing Bureau, Forensic Sciences Bureau, State Regulatory Bureau, and Technical Bureau.



Major Ernest R. Wrzesinsky

## EQUINE TESTING BUREAU

**E**quine Testing Bureau personnel are committed to pre-race and post-race testing of standardbred and thoroughbred horses and randomly tests drivers and jockeys. The analytical work encompasses testing at the Meadowlands, Garden State, Freehold, Atlantic City and Monmouth Park Racetracks and those non-pari-mutuel races (sire stakes) in Cumberland, Middlesex, Monmouth, Hunterdon and Ocean Counties.

*Equine Laboratory located at the Meadowlands Complex.*

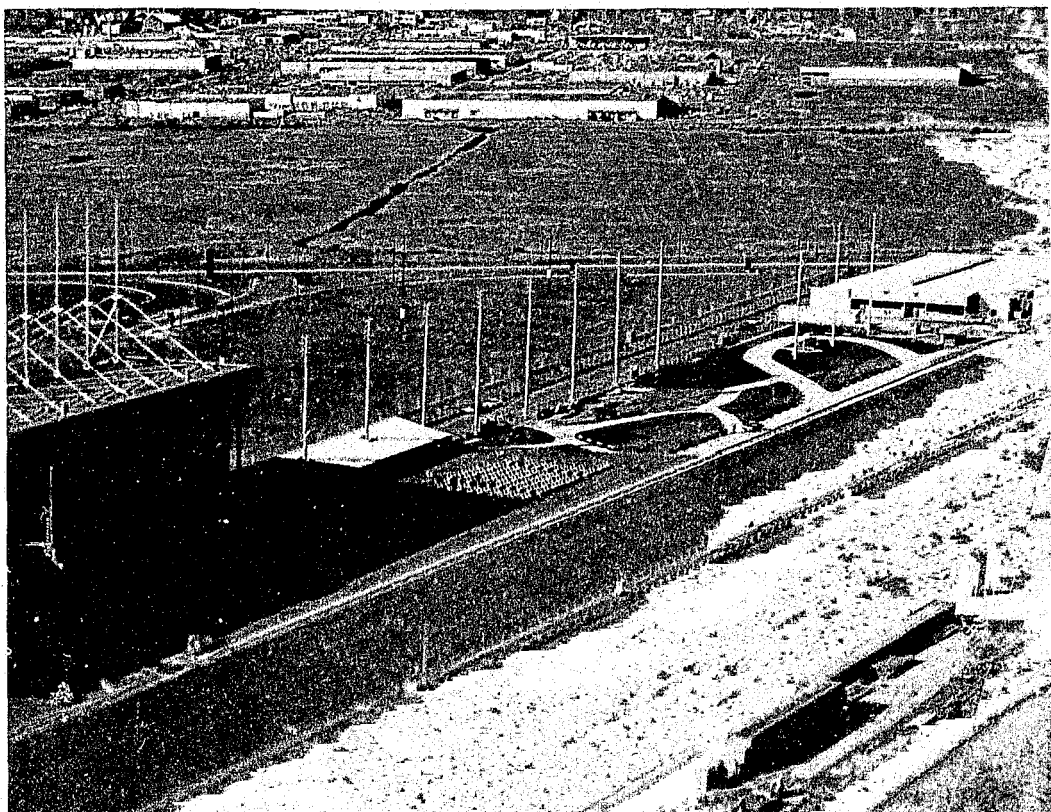

The laboratories are staffed with technical personnel who perform all testing and screening for drugs. A breakdown of testing conducted at the Meadowlands, Garden State, Monmouth Park, Freehold and Atlantic City laboratories this period resulted in 97,709 pre-race specimens being analyzed, 162 of which were found to be positive in that they contained prohibited medication or drugs. In post-race testing, 26,810 specimens were examined with a total of 41 found to be positive. Of the 3,360 driver-jockey specimens examined, a total of 63 were found to be positive.

## FORENSIC SCIENCES BUREAU

**T**he units of the Forensic Sciences Bureau provide scientific analysis of specimens related to the investigation of criminal matters submitted by the criminal justice agencies of the State. The Bureau provides expert testimony in all of the county and municipal courts of the State relative to the forensic analyses conducted. The Bureau also provides a wide range of instruction and training to members of law enforcement agencies of the State relative to evidence submitted to the laboratories.

**Regional Crime Laboratories** — The New Jersey State Police Laboratory system includes four Forensic Laboratories located for geographical convenience at the following locations: the North Regional Lab at Little Falls, Passaic Co., the South Regional Lab in Hammonton, Atlantic Co., the East Regional Lab in Sea Girt, Monmouth Co., and the Central Regional Lab at West Trenton, Mercer Co. These Laboratories provide full time crime laboratory services in the inspection and analysis of crime-related evidence. Drug analysis, toxicology, trace and bio-chemistry examinations are conducted. Our chemists are able to enhance vital information, through research and development, and provide the Forensic Science community with this data via the publishing of papers and books.

The laboratories are staffed by 89 chemists and technicians and 19 clerical persons. There were 41,744 cases submitted to the laboratories for analysis during this period. There were 41,243 cases completed this year. The laboratory personnel received 11,824 subpoenas which led to 1,456 court appearances.

## Ballistics Unit

**T**he Ballistics Units located at the Central and South Regional Laboratories provide technical services to all law enforcement agencies in matters which pertain to the use of firearms during the commission of crimes. Highly trained specialists conduct tests of all types of firearms and perform microscopic examinations of discharged bullets and shells to identify the particular firearm in which they were discharged. Other related services include the restoration of obliterated serial numbers, the examination of clothing for gunpowder residue and the performance of tests to determine the distance from which a shot was fired. Expert testimony is provided during criminal trials. Ballistics personnel also receive, inventory and destroy contraband firearms which are confiscated during investigations throughout the State.

During the year, there were 1,673 cases received for examination and 1,571 cases completed. Unit personnel tested 1,848 firearms, made 556 microscopic comparisons and examined 6,128 specimens of evidence. There were 48 obliterated serial numbers on weapons restored, and test patterns were fired to determine the distance from which shots were fired in 130 investigations. There were 585 subpoenas received, and Ballistics experts appeared and testified in 27 trials. A total of 5,419 contraband firearms were received and inventoried and 6,424 were destroyed during the year.

Also assigned to this Unit is the Division Armorer who is responsible for the repair and maintenance of all Division firearms.

*Ballistics Unit evidence storage area.*



## STATE REGULATORY BUREAU

**T**he State Regulatory Bureau, comprised of the Firearms Investigation Unit and the Private Detective Unit, performs a regulatory function in the overseeing and administration of licensing throughout the State and in coordination with federal agencies.

### Firearms Investigation Unit

**I**n administering the state firearms control laws, the Firearms Investigation Unit is required to promulgate standards and qualifications for the manufacture and sale of firearms, as well as develop forms for distribution to firearms dealers, police departments and superior courts. A central repository of registration forms relating to the acquisition of firearms in this State is maintained by the Unit. As of July 1, 1988, there have been 1,053,859 firearms registered with the Division. The Unit maintains a file on all firearms applications processed by municipal police departments, as well as the Division of State Police. Since the enactment of the State gun control program, 1,206,626 applications have been processed and recorded, including 47,788 this period.

The Unit has total responsibility to investigate applicants for a New Jersey License to retail, wholesale and manufacture firearms and to investigate employees who will actively engage in the sale or purchase of firearms. During this period, there were 720 investigations of such applicants. In addition, the Unit is required to investigate illegal firearm transactions occurring throughout the State and to assist other law enforcement agencies in firearm related investigations. The Unit

---

conducted 8 criminal investigations, resulting in two arrests. Recovered firearms totalled 133 with a value of \$26,600.

Each dealer, by statute, is required to keep a record of the acquisition and disposition of firearms. Unit detectives periodically inspect these records to assure that the dealer is complying with existing statutes, as well as regulations promulgated pursuant to these statutes. In this period, 395 inspections were conducted which included examining the dealers' security systems to assure that minimum standards to safeguard firearms and ammunition at the business premises are met.

## **Private Detective Unit**

**P**riate Detective Unit personnel have the statutory responsibilities for the administration and enforcement of all laws regulating the Private Detective Industry, including pursuers and private detective/security agencies and their employees within the State of New Jersey. Personnel of this Unit screen all applicants for licenses in accordance with the Private Detective Act of 1939 and the New Jersey Administrative Code. Unit personnel maintain files and computer printouts of all licensed private detective agencies and their employees, conduct inspections and audits of agencies, and investigate complaints and violations of the Private Detective Act, making arrests when necessary.

Private Detective licenses are issued for a two-year period whereupon they become renewable. There are 1,055 licensed private detective agencies in the State of New Jersey. This year 482 licenses were issued of which 237 were corporations and 245 were individual. Unit personnel conducted 28,602 record checks on agencies employees. A total of \$609,880 in license and employee fees were received, recorded, and forwarded to the Budget Bureau, and 340 agency inspections were conducted.

## **TECHNICAL BUREAU**

**T**he Technical Bureau is comprised of four units: Forensic Photography Unit; Document Examination/Voiceprint Identification Unit; Composite Drawing Unit; and the Crime Scene Investigation Unit. The Bureau provides a highly-specialized technical service to all law enforcement, State regulatory agencies, and federal departments.

### **Forensic Photography Unit**

**T**he Unit provides a support service to the Technical Bureau with its many varied photographic capabilities.

There were 1,231 forensic evidence photography requests completed this year which required 27,034 applications in the photographic recording of weapons, explosives, arsons, powder marks, criminalistic comparisons, indented writing, laundry, jewelry, latent prints and narcotics. The applications require all phases of black and white, color, ultra-violet, infra-red, x-ray, videographic and laser evidence detection photography.

Operational photography, logistics support, training and repair services are provided to all bureaus and units within the Division in addition to limited requests from federal, municipal and other state agencies. The processes required to fulfill these requests included 19,617 black and white negatives, 22,924 color film negatives, 27,688 black and white prints, and 34,306 color photograph prints.



*Technical Bureau  
Personnel conduct laser  
examination of document  
under nitrogen freezing to  
enhance latent fingerprint.*

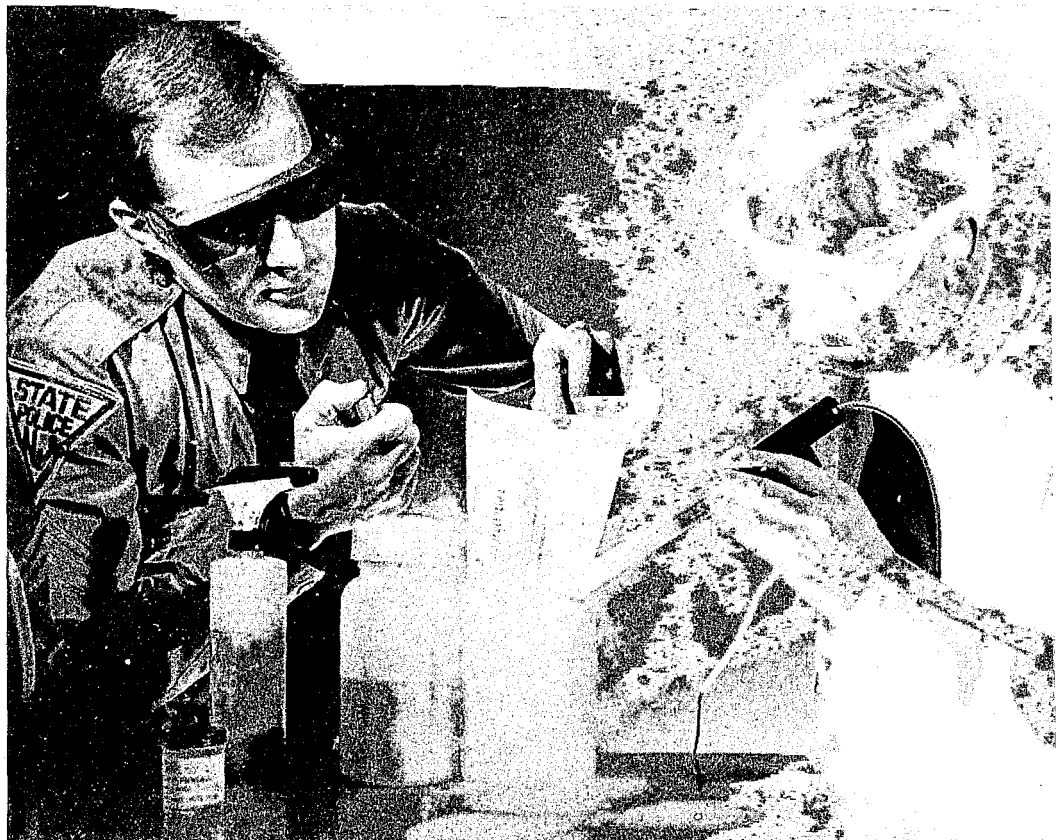

## Document Examination/Voiceprint Identification Unit

**T**he Document Examination/Voiceprint Identification Unit provides a highly specialized and technical service to all law enforcement and State regulatory agencies, as well as to federal departments.

Documents of evidential value are encountered throughout the full range of criminal activities. Examinations include, but are not limited to, handwriting identification, typewriter recognition, microscopic and chemical analysis of inks and papers, charred and water-soaked documents, indented writing, erasures, obliterations and alterations.

Spectrographic analysis is accomplished by conversion of a magnetic tape medium into graphic renditions for contrast and comparisons.

Both document examinations and voiceprint identifications are used as a means to aid the investigator and the courts in arriving at successful conclusions.

There were 772 new document examination cases received and 796 cases completed, which included the examination of 26,437 specimens submitted and a total of 89,043 examinations conducted.

Voice identification cases totaled five for the year with the examination of 42 spectrograms. Court appearances totaled 23 during the year.

---

## Composite Drawing Unit

The Composite Drawing Unit is responsible for answering requests received from law enforcement agencies throughout the State and adjoining states. Requests are accomplished by rendering freehand sketches of descriptions given by victims or eyewitnesses involved in criminal investigations.

The Unit is additionally responsible for the reconstruction of unidentified decomposed bodies, drawing the facial features from unidentifiable skeletal remains with the aid of an anthropologist; alterations of wanted person mug photos; crime scene sketches; and preparation of wanted fliers. During the year, there were 409 composite drawings made.

## Crime Scene Investigation Unit (CSI)

There are three units: North Unit, located at Totowa, Troop "B" State Police Headquarters; Central Unit, located at Princeton, Troop "C" State Police Headquarters; and South Unit, located at Hammonton, Troop "A" State Police Headquarters. The CSI personnel investigate all types of crimes, *i.e.*, homicides, rapes, arsons, assaults, etc. They furnish either full, partial or advisory services that involve crime photography, latent fingerprint processing, criminal identification, evidence collecting and labeling and submission. During this period, the Unit handled 1,600 criminal investigations including 128 homicides, 40 sexual assaults, 42 robberies, 108 aggravated assaults, 45 arsons, and 643 burglaries. The Unit also investigated non-criminal cases which included 264 motor vehicle fatalities, 22 suicides, 49 sudden deaths, and 826 miscellaneous investigations.

---

# ADMINISTRATION

**T**he Supervisor of the Administration Section holds the rank of Major and conducts formal communications with all Staff Officers. Under the command of the Superintendent, he performs a staff function and reports directly to the Deputy Superintendent. His delegated authority primarily includes the directing, coordinating and controlling of the Logistics Bureau, Personnel Bureau, Planning Bureau, Fiscal Control Bureau and Budget Operations Bureau.



**Major John T. Reim**

## EMPLOYEE ASSISTANCE PROGRAM

**O**n March 12, 1982, an Employee Assistance Program was instituted within the Administration Section. The general purpose of the New Jersey State Police Employee Assistance Program is to help enlisted personnel overcome behavioral-medical or personal problems. The Program provides information, confidential professional assistance and subsequent referral services.

## LOGISTICS BUREAU

**T**he Logistics Bureau is responsible for providing logistical support as required by the Division of State Police in everyday operations and during civil disturbances and emergencies. This responsibility encompasses the procurement and maintenance of transportation, equipment, supplies and facilities that are necessary for the Division to complete its mission. The Logistics Bureau is comprised of the following units: Facilities Management, Transportation, Property Control, Purchasing, Warehouse, and Printing.

### Facilities Management Unit

**T**he Facilities Management Unit is responsible for the preliminary planning and technical specifications for the construction of new facilities and for the continual renovation of buildings to meet the needs of the Division. Liaison is maintained with the Division of Building and Construction from the inception of a project through the project close-out and subsequent occupancy of the building. The Unit acts as the administrator of all warranty conditions as related to the guarantee period and provides representation for the Division at all job site meetings during construction. The Capital Improvement Budget is prepared and submitted by this Unit. Employee health and safety issues are also coordinated through this Unit.

This Unit is also responsible for maintaining records of all real property and construction projects, including administration and coordination with the Bureau of Real Estate and Insurance Management on all leased facilities and associated insurance coverages.

Additionally, programmed preventative maintenance of all State Police owned and leased buildings within



*Capt. W. Townsend and  
SFC J. Savage review  
plans of proposed  
Perryville Station to be  
located in Hunterdon  
County.*

the Division constitutes a major area of responsibility for this Unit. This encompasses 56 State-owned and 30 leased buildings, along with 13 state-owned and three leased radio tower sites with generator buildings.

The Facilities Management Unit is responsible for the construction of the 347-space parking lot at Division Headquarters, the Lake Hopatcong Marine Police Station boat launch and seawall and the new Cumberland County Radio Tower. Active projects include construction of the new Perryville Patrol Station, Troop A Headquarters at Hammonton and the 60,000 square foot warehouse at Division Headquarters.

## **Transportation Unit**

The Transportation Unit is responsible for the acquisition, maintenance and replacement of the entire State Police fleet. This fleet is comprised of 1,890 vehicles which range from the full size marked police pursuit vehicles to investigative vehicles, undercover vehicles and maintenance-type trucks and utility vehicles. These vehicles are serviced at nine garage facilities and twenty-six (26) gasoline service centers located strategically throughout the state.

The Transportation Unit is operated by a staff of sixty (60) employees. These employees performed over 15,000 regular inspections and over 4,000 emergency repairs on State Police vehicles in 1988.

---

Over 8 million dollars worth of merchandise was purchased and processed through the Transportation Unit, taking full advantage of all discounts offered by the various vendors, producing a savings to the State in excess of \$200,000.00. The State Police fleet covered over 41,000,000 miles while consuming over 3,000,000 gallons of gasoline. Three hundred eighty-five (385) vehicles were replaced during this year.

The updating of vehicle and equipment specifications; operational procedures and practices; as well as continuous testing and evaluation of vehicle components and equipment are also the responsibility of the Transportation Unit. Through close liaison with the National Association of Fleet Administrators and Law Enforcement Agencies throughout the country, the State Police is able to keep abreast of all new modifications and changes, thereby maintaining the State Police fleet at its required peak efficiency.

## **Property Control Unit**

The Property Control Unit is responsible for the Division's master inventory records, including the accountability, coordination, and distribution of fixed assets. This process involves on-site inspections and the related record keeping necessary to administer a perpetual fixed asset recording system. The Unit also receives, records, and disposes of surplus and excess property, including all tangible property and evidence that is confiscated or surrendered.

The Property Control Unit provides various support services to the Division by coordinating repairs to office machines, fire, and intrusion alarms and certain items of police equipment. In addition, the Unit also provides for refuse removal, laundry services, and the purchase of certain essential police equipment and supplies necessary to function as an efficient police agency. This Unit is responsible for the operation of the Division's food service facility, which provides a full service breakfast and lunch menu for all personnel at the Division Headquarters complex.

## **Purchasing Unit**

The Purchasing Unit is involved in the procurement of all of the commodities required by the Division. The Unit is directly responsible for the handling and procuring of the public utilities, office furniture and equipment, police equipment and supplies, photocopiers and a myriad of printed forms, amounting to over \$2 million annually.

The Unit maintains files on State contract awards, which provide the information required by the various Division units to maximize their purchasing power. The Unit also verifies and approves methods of procurement and passes invoices for payment of Division obligations.

## **Warehouse Unit**

Warehouse Unit personnel are responsible for the acquisition, storage, and distribution of all uniforms and related equipment for members of the Division of State Police, as well as all stationery, janitorial and office equipment and supplies required and utilized by the entire Division. Inventories are maintained on all permanent articles and equipment, clothing, weapons, janitorial and office equipment, stationery and supplies on hand. This Unit prepares and controls the supply budget for the Division and provides the equipment and supplies for emergency operations.

During the year, the Warehouse Unit was responsible for the logistical arrangements for the custom-tailored uniforms and equipment for the 108th, 109th, and 110th State Police Classes.

A total of 4,960 requests for uniforms and equipment, as well as 3,856 requests for office, janitorial

and medical supplies were processed. These requests involved the issuance of over 4,200 specific commodities.

## Printing Unit

The Printing Unit composes, prints and provides all standard forms, guides, booklets, manuals, reports, programs, graphic displays, projection overlays and rosters for the Division, as well as other departments and divisions within the State Government.

Graphic Arts is responsible for all pre-press production, which includes designing, typesetting, pasting-up and camera work for all displays and overlays, as well as printed materials.

The Print Shop is responsible for all off-set printing, as well as post-production work including folding, collating, binding, padding and packaging.

During the year, the Printing Unit received 2,118 requests for printed material, providing the Division of State Police and other departments and divisions within the State Government with 13,668,777 forms and copies. Printing projects included missing and wanted persons' fliers and posters, composite drawings, and instructional materials for use in training courses, manuals and booklets.

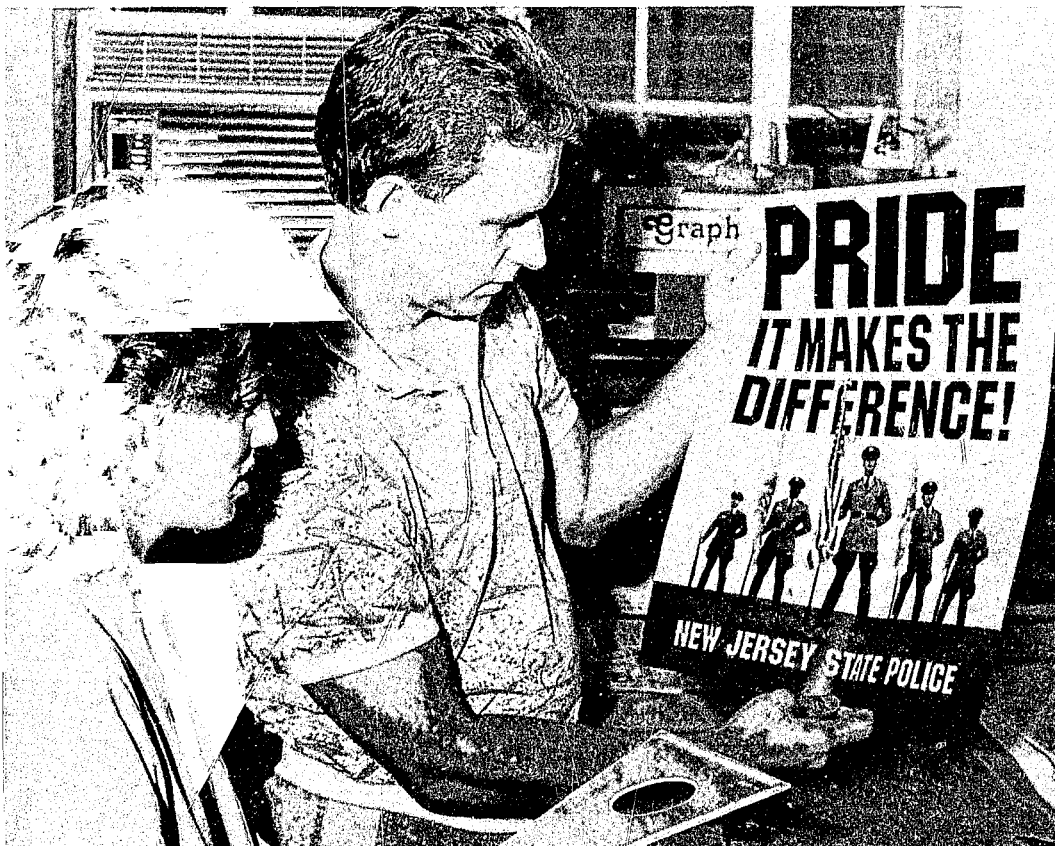

*Graphic Arts personnel scrutinize a copy of a poster which they designed.*

## PERSONNEL BUREAU

Bureau personnel maintain records of all enlisted members of the Division of State Police, as well as all Civil Service employees working for the Division. Bureau personnel are responsible for

payroll, health benefits, insurance, pension, interviewing and hiring applicants for all civilian positions.

During the past year, 2,265 personnel action requests were prepared and forwarded to the Department of Personnel. Additionally, interviews were arranged and conducted for over 382 individuals certified by the Department of Personnel as eligible for employment by the Division.

The Division's authorized strength was 3,001 and actual strength at the close of the year was 2,970. There are 1,229 Civil Service employees working for the Division.

## Medical Unit

The Medical Unit is responsible for maintaining the sick leave and medical files on all Division members. They also process medical bills and handle inquiries concerning medical and health insurance plans. Liaison is maintained between this Unit and the five Division physicians, and medical examinations for all Division law enforcement applicants are arranged.

The Division medical program was upgraded in 1985 with the establishment of the "Well Trooper" program. Accordingly, regional hospitals, strategically located throughout the State, were designated to provide all of our members with a complete medical examination. This program will be continued on an annual basis for the purpose of developing a medical profile and detecting problems before they result in loss of work time and serious complications.

*All enlisted personnel receive a complete annual physical as part of the "Well Trooper" program.*

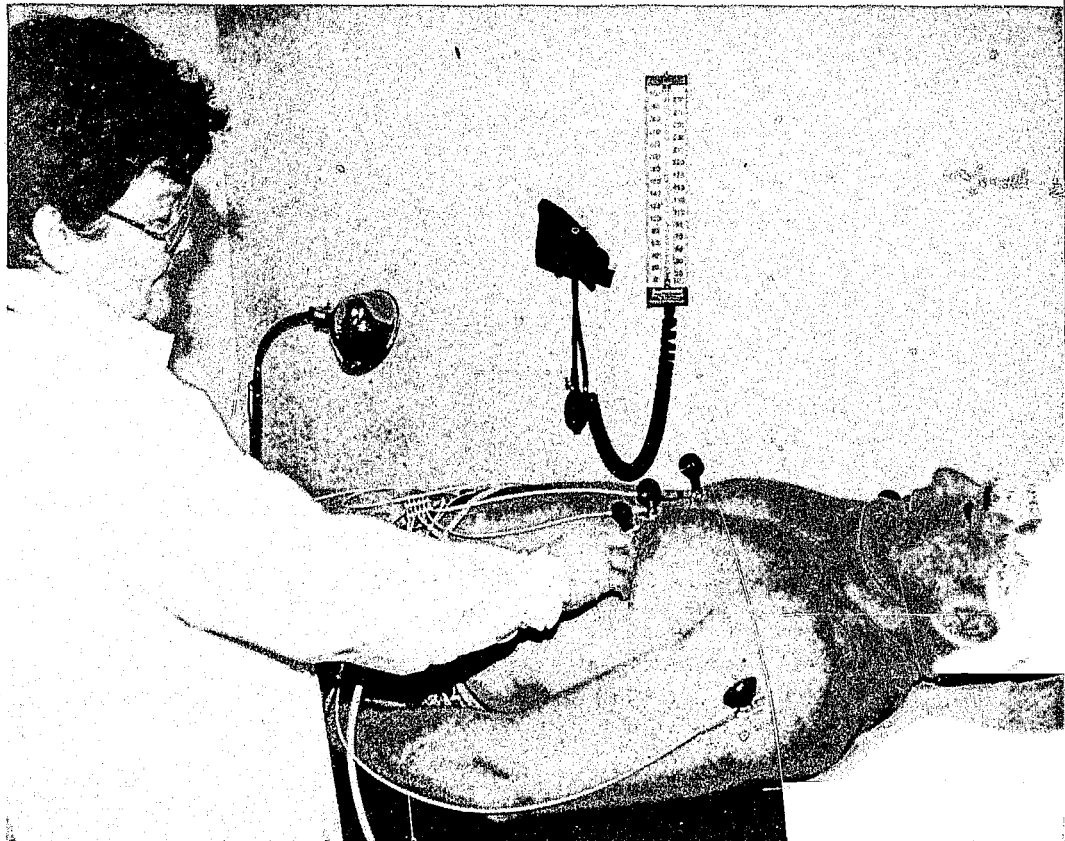

---

## **Payroll Unit**

**T**he Payroll Unit is responsible for preparing regular and supplemental payrolls for over 4,000 employees and the proper distribution of their checks. The Unit is responsible for time keeping records concerning paid vacation, sick and personal leave time earned, used and remaining. The Unit is also responsible for preparing all of the Divisions Personnel Orders, processing all pension enrollments, transfer and buy back forms, preparing payroll certifications for retirees, processing pension loan applications, processing credit union, bond, union dues and watch remembrance deduction forms, placing employees on leaves of absence and administering the deferred compensation plan.

## **Recruiting and Research Unit**

**R**ecruiting and Research Unit personnel supervise and administratively control all the required phases in the selection process for employment as a New Jersey State Trooper. The Unit presents career programs to various civic and fraternal groups, high schools and institutions of higher learning, human rights and government-sponsored agencies and organizations in a continuing effort to recruit qualified applicants. The Unit is responsible for researching and developing the various phases in the selection process relative to fair and equitable employment practices and has the administrative responsibility to respond to various affirmative action guidelines both at the State and federal levels.

## **Promotional Systems Unit**

**T**he Promotional Systems Unit is responsible for administering promotions of Division personnel consistent with State Police policy and promotional agreements between the State of New Jersey and both the State Troopers Fraternal Association and the State Troopers N.C.O. Association.

## **Records Management Unit**

**R**ecords Management Unit personnel are responsible for maintaining all enlisted and civilian personnel records. The Unit collects and stores data concerning all personnel changes. Personnel position titles and locations are administered through the Unit.

## **Museum and Historical Records Unit**

**T**his Unit is responsible for recognizing the proud heritage of the Division and sharing its history and achievements through the acquisition, conservation, study and interpretation of Division memorabilia with all who visit the Museum/Learning Center.



*Ground-breaking ceremony for the New Jersey State Police Memorial Museum and Learning Center. Pictured from left to right are: Gov. Thomas Kean, Colonel Clinton Pagano, Attorney General Cary Edwards and Anton J. Camponella, President, N.J. Bell Telephone Co.*



## PLANNING BUREAU

**T**his Bureau is responsible for planning Division operations, both short and long range, and for coordinating and preparing Division orders, instructions and procedures to ensure that they are not in conflict with existing orders or rules and regulations. Members of this Bureau conduct studies and research to assist in the solving of police problems and lend assistance to other sections in the preparation and improvement of their plans as may be required.

All legislative bills and appellate court decisions pertaining to the Division are reviewed and brought to the attention of the personnel concerned. All enacted legislation which is of interest to or has a bearing on the Division, is brought to the attention of the Superintendent. A member of this Bureau serves as coordinator between the Division of State Police and the Division of Administrative Procedures in the promulgation of rules affecting the general public and maintains liaison with the New Jersey Office in Washington, D.C., concerning pending legislation bearing upon our Division.

The Planning Bureau is responsible for the preparation of the monthly major accomplishment reports and the calendar and fiscal year annual reports for the Division of State Police. These reports are submitted to the Attorney General as required.

Bureau personnel conduct research projects into various planning activities including, but not limited to, assisting other police departments with patrol scheduling; responding to inquiries and questionnaires from various criminal justice agencies; developing Division manpower allocation recommendations; coordinating studies and recommendations regarding local police services performed by the

Division of State Police; assisting in drafting and negotiating contracts for State Police service with the Turnpike, Parkway, Atlantic City Expressway and Meadowlands; and compiling/consolidating the Division's long-range plans.

During this period, the Planning Bureau assisted in the preparation and implementation of the Superintendent's Plan for Action designed to address illicit drug possession, use and sales. Although the Division will continue to take an aggressive enforcement posture in pursuing narcotic suppliers, this program places an unprecedented effort on the detection and prosecution of drug abusers.

The bureau was instrumental in the development of the Post Traumatic Stress Program, the Division's six year Strategic and Long Range Plan and the Interim Air Ambulance Program. Grants prepared by bureau personnel in conjunction with the Division of Highway Traffic Safety provided funding for six sworn members of the Division to attend Northwestern University.

The bureau also participated in the Station Realignment Project, development and implementation of the Field Manual, and coordinated the ground breaking of the State Police Memorial Museum and Learning Center.



*Planning Bureau personnel are responsible for the preparation of Division orders, instructions and procedures.*

## FISCAL CONTROL BUREAU

The Fiscal Control Bureau coordinates the efforts of the Budget Allocation Unit, Analytical Unit, and the Accounting Unit toward the allocation of appropriated resources and the accounting for all expenditures of funds within mandates of law and in accordance with guidelines established by competent authority. The Fiscal Control Bureau works closely with the Budget Operations Bureau in the formulations of the Division budget.

---

The General State Operation expenditures for the Division for this year are as follows:

Personal Services	\$106,208,104
Materials and Supplies	6,156,756
Services other than Personal	8,453,781
Maintenance and Fixed Charges	3,474,418
Special Purpose	8,614,130
Capital Construction	
Improvement and Equipment	14,579,432
	<u>\$147,486,621</u>

## Budget Allocation Unit

This unit is responsible for reviewing and evaluating program activities for compliance with Division fiscal and administrative policies. Assists the Analytical Unit in the preparation of the Division monthly projection report. Responsible for analyzing, developing and implementing procedures and internal controls to monitor and improve fiscal management and administration of the budget.

## Analytical Unit

Under the direction of the Fiscal Control Officer, this unit is responsible for the preparation of the monthly projection report. This report delineates the "state of the budget" by analyzing the fiscal requirements of the Division and the availability of funds to meet these requirements. The purpose of this report is to help management effectively utilize the funds available to the Division. Communicates on a regular basis with Department analysts to satisfy various special requests and to ensure Division and Department goals are in concert.

## Accounting Unit

Accounting Unit personnel are responsible for all duties pertaining to maintaining an accounting system to record all financial transactions of the Division. They ensure that all grants and federal funds are spent for the purposes they were intended to be spent.

# BUDGET OPERATIONS BUREAU

The Budget Operations Bureau formulates the annual budget for the Division of State Police and acts as liaison with the Office of the Attorney General in related matters. This involves coordinating the preparation of the annual budget with various administrative components of the Division including Personnel, Planning, Fiscal Control and Logistics. The Bureau also acts as Departmental approval authority for Division expenditures of reallocated funds.

In the planning capacity, the Budget Operations Bureau prepares cost analysis for proposed expansion and new initiatives developed for the Division by the Superintendent.



*Governor Thomas Kean and Col. C. Pagano discuss problems and issues affecting the coastal environment.*

---

# EMERGENCY MANAGEMENT

**T**he Supervisor of the Emergency Management Section holds the rank of Major and also serves as Deputy State Director, Office of Emergency Management. Under the command of the Superintendent, who is State Director, Office of Emergency Management, he performs a staff function and reports directly to the Superintendent. His delegated authority primarily includes the directing, coordinating, and controlling of the Operational Planning Bureau, Training and Technical Assistance Bureau, Program Support Bureau, and Regional Organization Bureau. He is also responsible for planning, directing, and coordinating emergency operations within the state which are beyond local control and managing the distribution of federal emergency management funds earmarked for municipal, state and county use.



**Major Joseph J. Craparotta**

## OPERATIONAL PLANNING BUREAU

**B**ureau personnel supervise and coordinate the activities of the Population Protection Planning and Disaster Preparedness Planning Units. Its overall responsibilities include the training for, as well as the coordination, review, and approval of, emergency operations plans which are developed and implemented by each county and municipality in the state. Such plans identify hazards specific to each community and outline mitigation, preparedness, response and recovery activities necessary to properly address such threats. The Bureau also conducts training of municipal, county, and state Emergency Management personnel in the areas of emergency planning and operations in Emergency Operating Centers during disaster situations. Operation, manning, staff training, and procedural development for the State Emergency Operating Center are also key responsibilities of the bureau.

### Disaster Preparedness Planning Unit

**T**his Unit is responsible for the development and maintenance of a comprehensive "State of New Jersey Emergency and Disaster Operations Plan." It also provides training to State Departments/Agencies and volunteer organizations in their emergency and disaster functions and responsibilities. Additionally, the Unit is responsible for defense and disaster welfare operations in designated disaster areas. The unit prepares predisaster plans, coordinates State Welfare Operations, collects information on Welfare Resources and acts as liaison with Federal private welfare agencies. The Unit also develops and coordinates a statewide program for utilization of essential resources during an emergency and the ensuing recovery period.

---

This Unit advises the Deputy Director on all current trends, federal legislation and policies on emergency preparedness. The Unit develops and recommends emergency planning programs, directives, policies and procedures. This Unit monitors all activities related to maintaining the readiness of the State Emergency Operating Center.

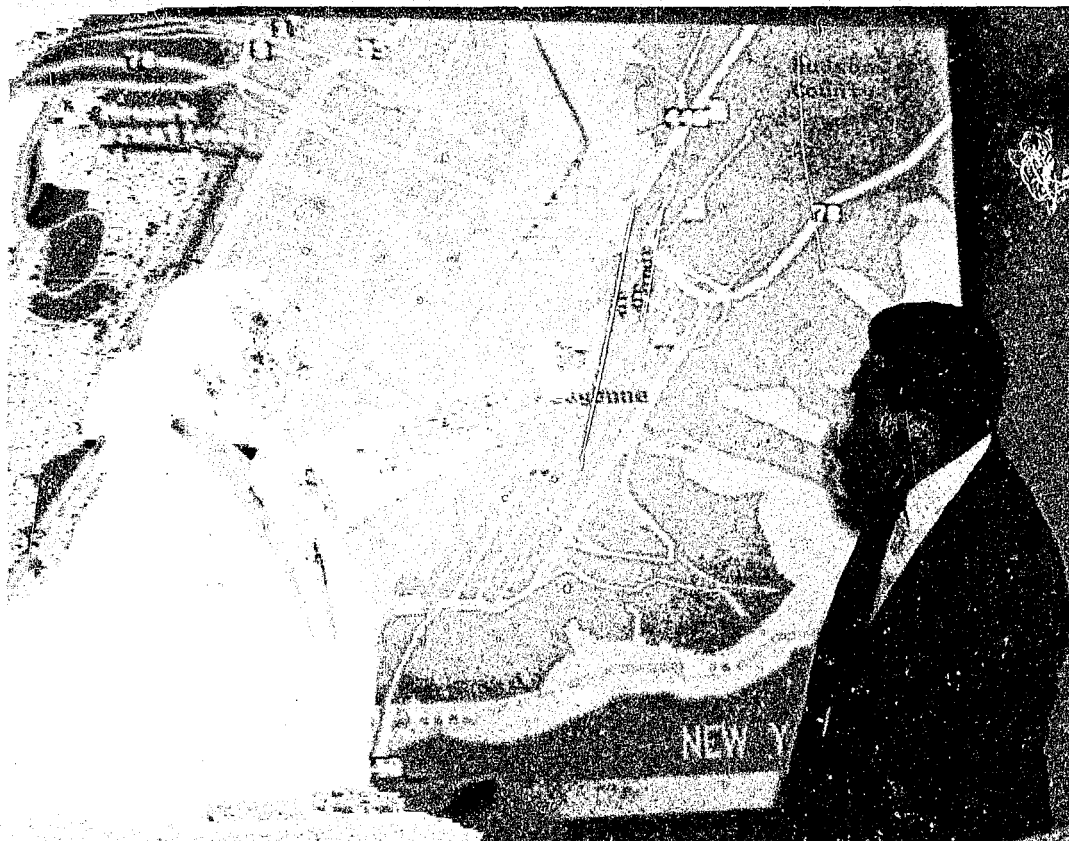

*The state Emergency Operating Center has been completely renovated in conjunction with the installation of the Emergency Information System. Computerized technology which utilizes an emergency management data base and computerized mapping system is being utilized in the adjacent photo by Major Craparotta and Lt. Davies of the Emergency Management Section.*

## Population Protection Planning Unit

In conjunction with the objective of developing, implementing and maintaining an emergency operations plan in each municipality and county in the state, this unit is responsible for plan development and the shelter survey effort designed to protect people and property from the variety of hazards each jurisdiction within New Jersey is likely to face. These plans address all emergencies or catastrophies which may take the form of natural disasters, severe weather, resource shortages, technological disasters, release of hazardous materials, radiological accident or enemy attack or aggression.

## PROGRAM SUPPORT BUREAU

The Program Support Bureau supervises and coordinates the activities of the T.E.A.M.S. (Technical, Emergency and Mission Specialists) Unit, Radiological Support Maintenance and Calibration Shop, Federal Aid Unit, and the Federal Surplus Property Unit.



## T.E.A.M.S. Unit

**T**.E.A.M.S. personnel, strategically located at Troops A, B, and C are called upon to conduct underwater recovery, rappel and other rescue/evacuation type operations. They also respond to incidents abnormal in nature, including hazardous chemical spills, radiation accidents and hostage situations, and are sometimes called upon to participate in raids conducted by the Division's Investigation Section.

*T.E.A.M.S. personnel (right and below), receive radiological training for operation Wild S.A.R. (Search & Rescue), a full-scale exercise in Sussex Co. in conjunction with federal, state, county, municipal and private industry as participants.*



---

## **Federal Aid Unit**

**F**ederal Aid Unit personnel manage and direct activities for the requisition and receipt of federal funds toward support of state and local emergency management projects, such as: reimbursement of recurring costs in maintenance warning and communication systems, purchase of equipment and supplies required for emergency operations which are in addition to normal day-to-day requirements, and development of emergency operating centers.

## **Federal Surplus Property Unit**

**T**he Federal Surplus Property Unit manages and directs activities for the requisition, receipt, transportation, warehousing, inventory control and distribution of federal surplus property. The property is allocated to the state as donations for purposes of public benefit such as conservation, economic development, education, parks, recreation, public works, public health and public safety. Others will also include law enforcement, fire, ambulance, first aid, rescue and other functions of the State Office of Emergency Management. Donations are also distributed to private, non-profit, tax-exempt health and educational institutions such as hospitals, health centers, clinics, schools, colleges, universities, libraries, museums, educational radio and television stations, and schools for the mentally retarded and physically handicapped. Other agencies may be designated if found eligibility by the federal government.

## **Radiological Support Maintenance and Calibration Shop**

**T**he Radiological Support Maintenance and Calibration Shop personnel provide care, protection and maintenance for a 15 million dollar inventory of radiological protection equipment, as well as instruments that detect ionizing radiation. This unit also maintains and calibrates all radiological instrument stock which includes explosive meters, oxygen deficient meters, self-contained breathing apparatus, and thermo-luminescent dosimeters.

# **TRAINING AND TECHNICAL ASSISTANCE BUREAU**

**T**he Training and Technical Assistance Bureau consists of four units: Field Training, Hazardous Materials Emergency Response Planning, Communications and Radiological Protection.

## **Field Training Unit**

**F**ield Training Unit personnel conduct basic, advanced and specialized emergency management training programs for emergency management personnel, police, fire, first aid, health, environmental, public works and any other public or private agencies who have roles during a disaster. Emphasis is placed on improving management skills and emergency preparedness at the state and local level. This unit also administers classroom programs and practical exercises for emergency response personnel which are conducted at the Heavy Duty Rescue School in Hammonton.



*At the Heavy Duty Rescue School, Lt. Thomas Holvick instructs the 603rd class in the proper method of erecting a jib-arm, which is used to raise and lower victims or objects into a horizontal position.*

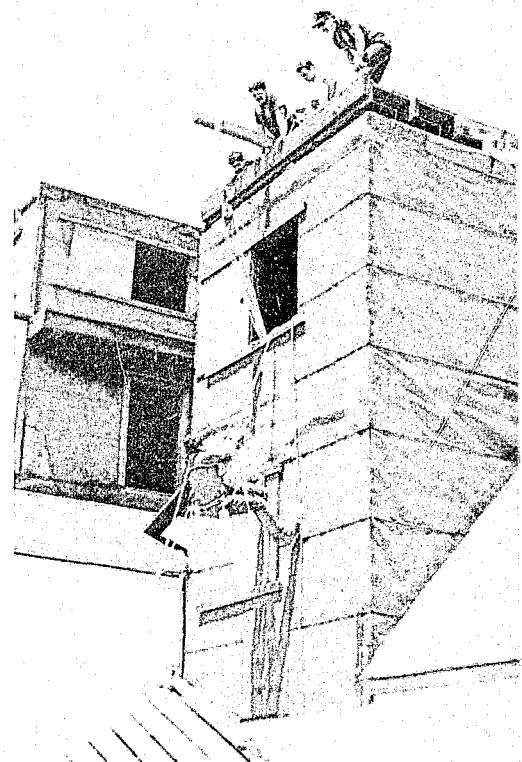

## **Hazardous Materials Emergency Response Planning Unit**

**U**nit personnel prepare plans and research papers, give planning guidance, receive notification and maintain records of hazardous materials incidents and coordinate hazardous materials responses as necessary. This unit also coordinates the administration of hazardous materials related issues with federal, state and local governments and private sector representatives.

## **Communications Unit**

**T**his unit is responsible for planning and implementing statewide programs designed to provide emergency communications for the support of disaster recovery operations and to provide an adequate emergency warning system for the state.

## **Radiological Protection Unit**

**U**nit personnel are responsible for developing and maintaining a statewide radiological defense system to measure and report on fallout conditions in the event of a nuclear attack or emergency. The unit prepares and updates emergency plans and organizes state and local governments for radiological defense operations.

---

# **REGIONAL ORGANIZATION BUREAU**

**T**he Regional Organization Bureau is comprised of the North, Central and South Regional Units and the Radiological Emergency Response Planning Unit. The regional units coordinate the emergency management activities in all twenty-one counties of the state and the Radiological Emergency Response Planning Unit maintains plans for protecting the population near the state's nuclear generating stations.

## **North, Central and South Regional Units**

**R**egional personnel represent the State Director, prioritize and coordinate the multitude of response agencies and guide and assist municipalities or counties in the most efficient emergency response at the scene of an emergency or disaster.

## **Radiological Emergency Response Planning Unit**

**T**his unit is responsible for the development, maintenance and implementation of the state radiological emergency response plan. The Unit coordinates the purchase of communications, radiological monitoring, and decontamination equipment for the communities surrounding the state's nuclear generating stations. Unit personnel coordinate annual exercises of RERP plans, and provide training to emergency workers at the state, county and municipal levels.

---

# FIELD OPERATIONS

**T**he Supervisor of the Field Operations Section holds the rank of Major. Under the command of the Superintendent, he performs a staff function and reports directly to the Deputy Superintendent. He conducts formal communications with all Staff Officers. His delegated authority primarily includes the directing, coordinating and controlling of the Marine Law Enforcement Bureau, Communications Bureau, Traffic Bureau, and Aviation Bureau. He is also responsible for the coordination of inter-troop and inter-agency operations dealing with special events, crowd control, prison riots, disasters, traffic programs, interstate highways and other police-related activities as they apply to the Division.



**Major Gary R. Buriello**

## MARINE LAW ENFORCEMENT BUREAU

**T**he Marine Law Enforcement Bureau is the primary provider of police services on the waters of this State. The Bureau is comprised of a headquarters command and repair facilities supporting the seven stations strategically located throughout the State. The patrol area consists of, but is not limited to, New Jersey's territorial seas, inland waters and sole State waters, both tidal and non-tidal.

The Bureau provides response to waterborne emergencies requiring police investigation and/or assistance; rescue and aid to the distressed boater; basic criminal investigative services, including vessel and related equipment thefts; identifies and recovers stolen property used on the waters of this State; and apprehends smugglers through patrol coverage.

Bureau personnel also enforce the State's boating laws, assist federal, State and local agencies and provide coordination in the placement of aids to navigation. They provide for the removal of minor debris from the water and enforce Fish and Game and Shellfish Laws. The Bureau also assumes the sole responsibility for the investigation of boating accidents and the administration of boating accident programs.

The Bureau's Education Services Unit provides boating safety management through a boating safety education course administered in the elementary school system. This Unit also gives lectures on boating safety, boat security, equipment requirements and boating laws and regulations. Boating traffic management is also provided through the regulating and patrolling of marine regattas, races and special events such as "Operation OPSAIL," when our country celebrated the 100th anniversary of the Statue of Liberty.

On April 11, 1988, Governor Kean signed legislation which called for a Supplemental Appropriation for the creation of two (2) new stations, a Tactical Patrol Unit and Headquarters Expansion. The summer of 1988 will see the opening of the Burlington Station on a temporary site by the Burlington City Waterworks and the Newark Bay Station will be temporarily sited at Port Newark. This expansion will almost double the personnel assigned to the Marine Law Enforcement Bureau and the fleet will be increased by fifty percent (50%).

This year, the Marine Law Enforcement Bureau initiated 400 criminal investigations, investigated 364 boating accidents, initiated 25,927 boater contacts, responded to 814 requests for assistance from boaters and provided services for 3,336 other requests. The Bureau conducted boating safety courses for 19,735 individuals and provided lectures for another 3,207 boating enthusiasts.



*Signing of the Marine Police Bill at Monmouth Beach Station on April 11, 1988. In attendance (from left to right): Monmouth Beach Mayor Sodano, Sen. Gagliano, Lt. Col. Flynn, Gov. Thomas Kean, Col. C. Pagano, Sen. Pullone, Assemblyman Villane and Attorney General Cary Edwards.*

*Newest addition to the Marine Law Enforcement Bureau is this 50' Breaux assigned to the Bivalve Station.*

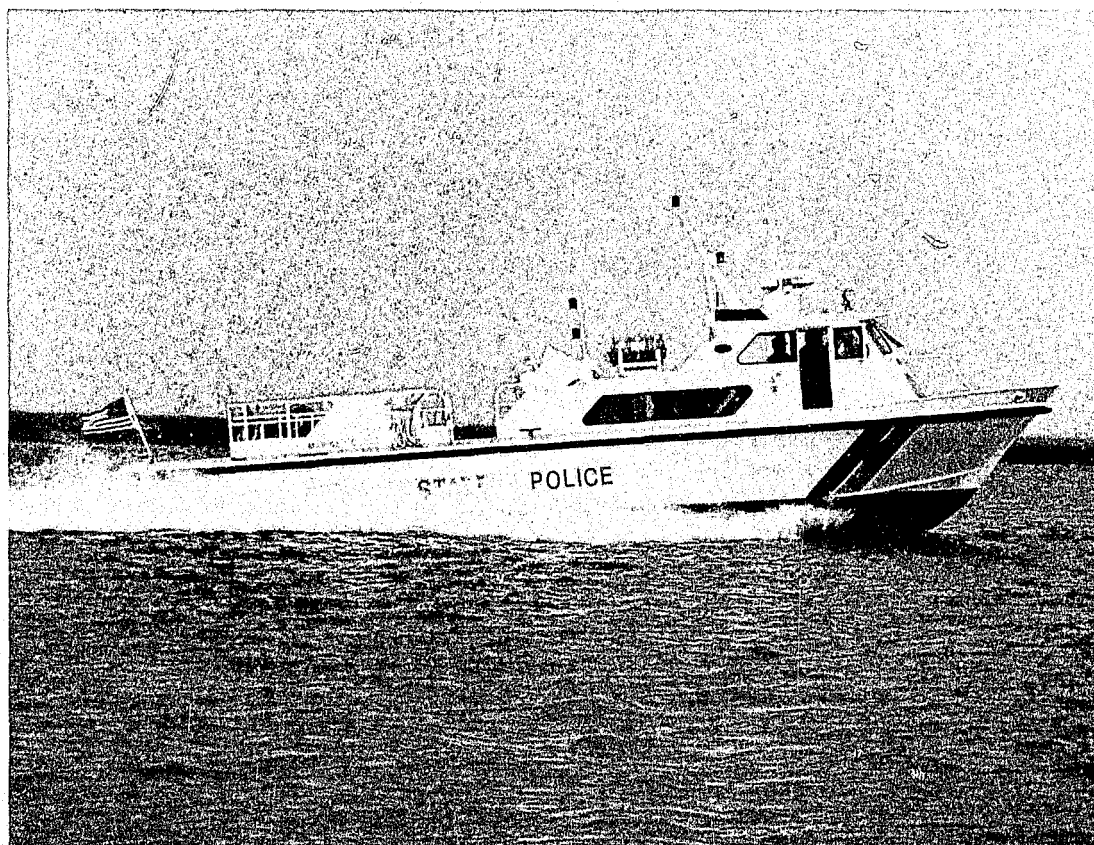

---

# COMMUNICATIONS BUREAU

**T**he Communications Bureau is comprised of the New Jersey Criminal Justice Information System Control Unit, the Telecommunications Unit, the Radio-Electronics Maintenance Unit, and the Frequency Coordination Planning Unit. The Bureau is responsible to ensure efficient and expedient means of inter-state and intra-state communications.

## New Jersey Criminal Justice Information System Control Unit

**T**he CJIS Control Unit manages the New Jersey Criminal Justice Information System. Unit personnel provide administrative control and support for CJIS participants. Terminal applications from prospective member agencies are processed by the Unit. The management team coordinates the acquisition of terminal equipment and computer software requirements. It has assumed the responsibility for maintaining the integrity, discipline, and security of the various indexes and communications facilities statewide. Terminal inspections are conducted by the Unit.

The New Jersey Criminal Justice Information System (NJCJIS) is linked to the National Crime Information Center (NCIC), Washington, D.C., and the National Law Enforcement Telecommunications System (NLETS), Phoenix, AZ. NLETS provides New Jersey's Law Enforcement—Criminal Justice Agencies with indexes and communication facilities nationwide. The State and National Crime Information Centers (SCIC/NCIC) afford instant access to information on stolen property, wanted persons, missing persons, unidentified persons, U.S. Secret Service Protective and Foreign Fugitive Files data. Inquiries made of the SCIC/NCIC hot files totaled 3,563,264 for the year and resulted in 112,815 'hits'. System users exchange information in the State via the New Jersey Law Enforcement Telecommunications System (NJLETS) and access NJDMV driver and vehicle registration files by means of the network and its terminals.

*A communications specialist mans the new statewide communications system, a computer controlled 800 MHZ trunked communications system.*

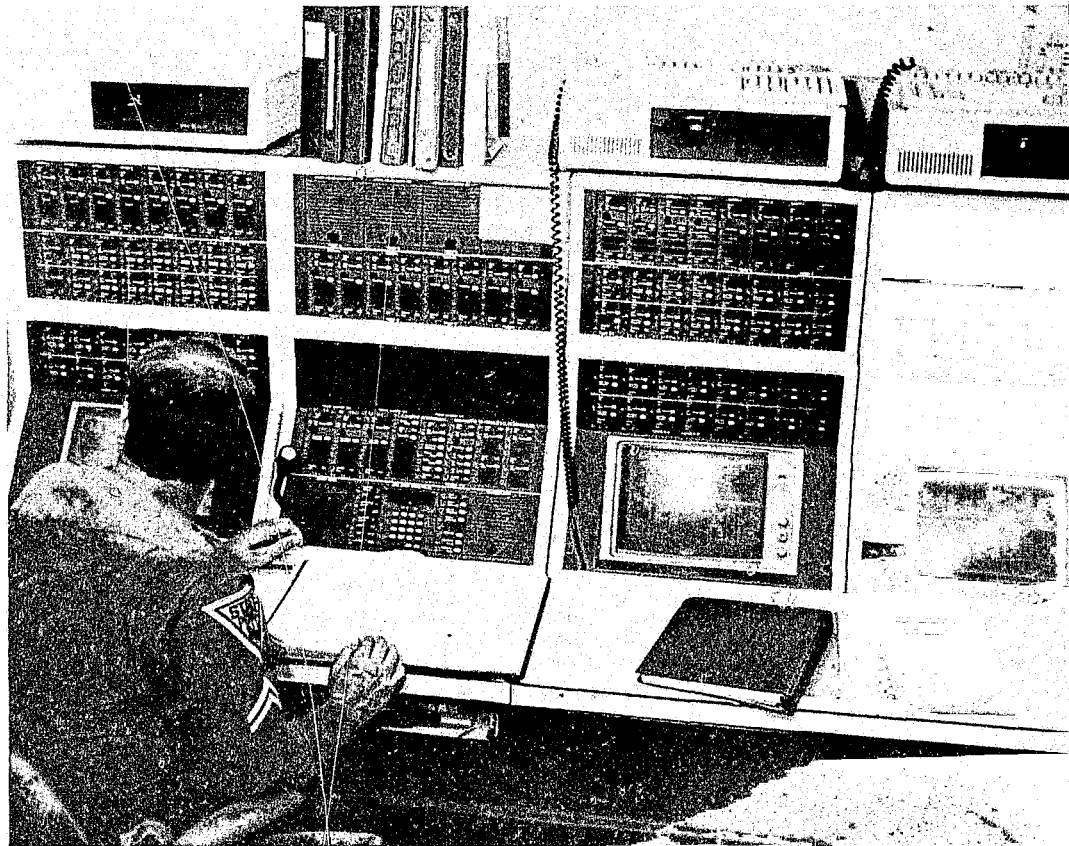

Thirty-one State Police stations, including the five Troop Headquarters, are equipped with CJIS terminals. The stations in Troops A, B, and C are set up to provide CJIS services to participant agencies which have no terminals of their own. Over 500 additional agencies or special units of certain federal, state, county, and municipal agencies operate and maintain CJIS terminals. Three computer systems are tied into NJCJIS. These control points support the majority of terminals in the counties of Bergen, Monmouth and Union.

The CJIS Control Unit is responsible for developing and updating administrative and operational procedures vital to all terminals. Over 335,000 SCIC/NCIC records are being validated annually in New Jersey by way of a nationwide program. A quality control program ensures accuracy, timeliness, and completeness of records on a daily basis. Unit personnel prepare operating manuals and guides which are then provided to police and civilian communications/terminal operators. The training program is being coordinated to meet the FBI's mandate. CJIS terminal agency audits are also mandated.

## Telecommunications Unit

The Telecommunications Unit is responsible for the 24-hour-per-day operation of NJCJIS agencies. Monitor-related responsibilities for message traffic via NLETS and NJLETS extend to an additional 22 telecommunication machine equipped participants. The Unit Supervisor also assumes the duties and responsibilities of the NLETS Active Member Representative for the State of New Jersey.

### Telecommunications Summary

Message Alarms Broadcasted	2,457
Message Alarms Cancelled	437
NJ LETS Miscellaneous Messages	427,029
NJ DMV Vehicle Lookups	254,819
Telephone Calls Processed	152,342
Civil Defense Tests and Daily	
Statewide Warning Center Checks	52,586
National LETS Messages	2,718,019

The Telecommunications Unit coordinates all State Police telephone communications statewide, *i.e.*, new equipment, repair of existing equipment, new lines and over-all maintenance; also monitoring and traffic management of all outgoing telephone calls.

The Unit is responsible for the organizing and processing of all telephone bills for Division and Troops maintaining records on a daily basis.

The Unit assumes the responsibilities of the Division Assistant Duty Officer (ADO) after normal working hours, including post security. The monitoring of nuclear generating stations, Radio Towers (INTRAC), and the Passaic River Flood Zone (IFLOWS), is coordinated within this Unit.

## Radio/Electronic Maintenance Unit

The R/E Maintenance Unit plans, designs and maintains a statewide radio communications system. This system provides mobile and portable communications coverage in and out of vehicles throughout the state.

Communications and maintenance are provided for several divisions in the Department of Law and Public Safety, the Office of the Governor, Departments of Corrections, Agriculture, Defense, Treasury, Environmental Protection and other allied agencies.

The technicians of the unit provide first line maintenance on the new 800MHz trunked radio system. Base stations, mobile, portable and two-way radios are installed and serviced. In addition,

---

maintenance is performed on visual/audible warning systems, sirens, public address systems, radar units for electronic speed detection, 'fifth wheel' speed calibration devices and electronic scales for weight enforcement.

Coordinators in the troops have been responsible for training enlisted and civilian communications personnel in order to maintain uniformity and expertise with a very sophisticated, modern radio system.

## **Frequency Coordination Planning Unit**

In 1968, the Division accepted the responsibility of coordinating police frequencies in New Jersey from the Associated Public Safety Communications Officers Inc. (APCO). APCO is responsible on a national level for the management of the coordination process by action of the Federal Communications Commission (FCC).

Frequency coordination consists of rendering technical assistance to state, county and municipal public safety agencies in the selection of radio frequencies which will result in minimum interference. The staff reviews the proposed use of radio in and around the State and formulates recommendations to the FCC concerning licensing. In this fiscal year, 165 formal applications were reviewed for New Jersey public safety agencies. Comments were offered in 204 secondary applications for radio operations in surrounding states which resulted in reduced interference to users in New Jersey.

The daily administration and technical operation of the SPEN (Statewide Police Emergency Network) radio system is supported by this Unit.

## **TRAFFIC BUREAU**

The Traffic Bureau is composed of the Research and Analysis Unit, Fatal Accident Unit, Chemical Breath Test Unit, Special Projects Unit and the Hazardous Material Transportation Unit. The Bureau's ultimate goal is to reduce traffic accidents, fatalities and injuries throughout the State of New Jersey. The Division's methods to accomplish this goal has been to utilize "effective enforcement" by all Division traffic personnel. The Traffic Bureau, through computerization, has collected enforcement data including statistics from CVI inspection, hazardous materials violations, weigh enforcements, DWI arrests and fatal accident information. The Traffic Bureau established a data base of information and analytical comparison thus providing for a more effective deployment of enforcement personnel.

The Bureau's function is to provide the road trooper with the necessary data so that he can take the necessary enforcement action. The Traffic Bureau, through the five Troop Traffic Sections, directs and coordinates all traffic related activities within the Division of State Police including formulating plans, orders and instructions.

Units which are directly concerned with traffic, as well as those serving in a support capacity, are continually striving for results, both individually and collectively. The vitally important field of traffic safety cannot be neglected. To achieve a total Division goal, priority of needs must be established. With the loss of life, serious injuries and property damage on our streets and highways, the priority for highway traffic safety is self-evident.

In an effort to reduce motor vehicle accidents and to ensure the safe and efficient movement of persons and goods on the publicly travelled highways of New Jersey, traffic enforcement continued at a high level. Division personnel issued 252,523 warnings and 453,527 summonses, of which 289,031 or 63% were for hazardous driving violations which contribute to or cause the majority of motor vehicle accidents. A total of 29,110 accidents were investigated by Division personnel.

## **Research and Analysis Unit**

The Research and Analysis Unit provides information to management for use in formulating and evaluating the effectiveness of the traffic safety effort within the Division. This Unit evaluates on-going programs and explores new methods, techniques and philosophies having a relationship to highway traffic safety.



## NEW JERSEY MOTOR VEHICLE FATAL ACCIDENTS AND FATALITIES

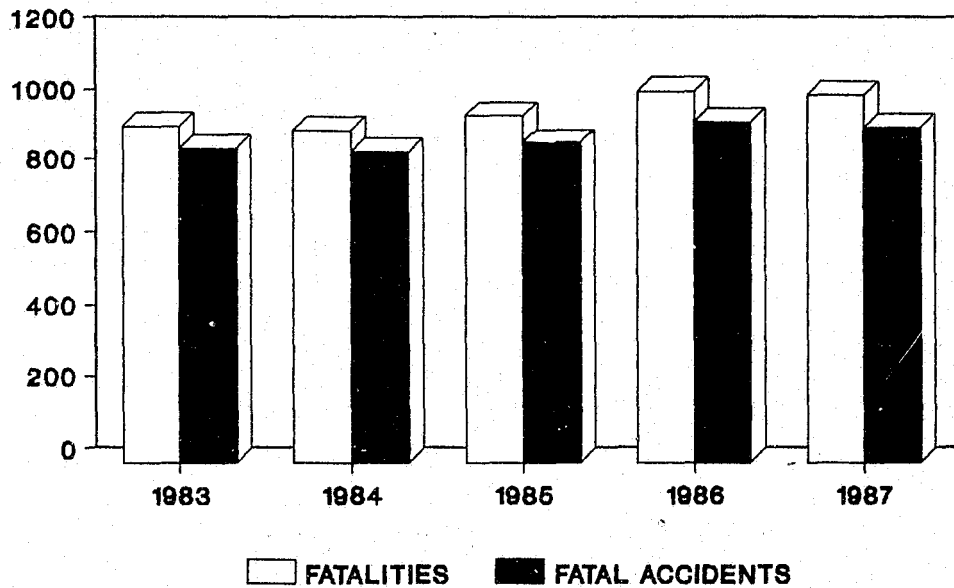

## NEW JERSEY VICTIM CLASSIFICATION OF 1023 FATALITIES DURING 1987

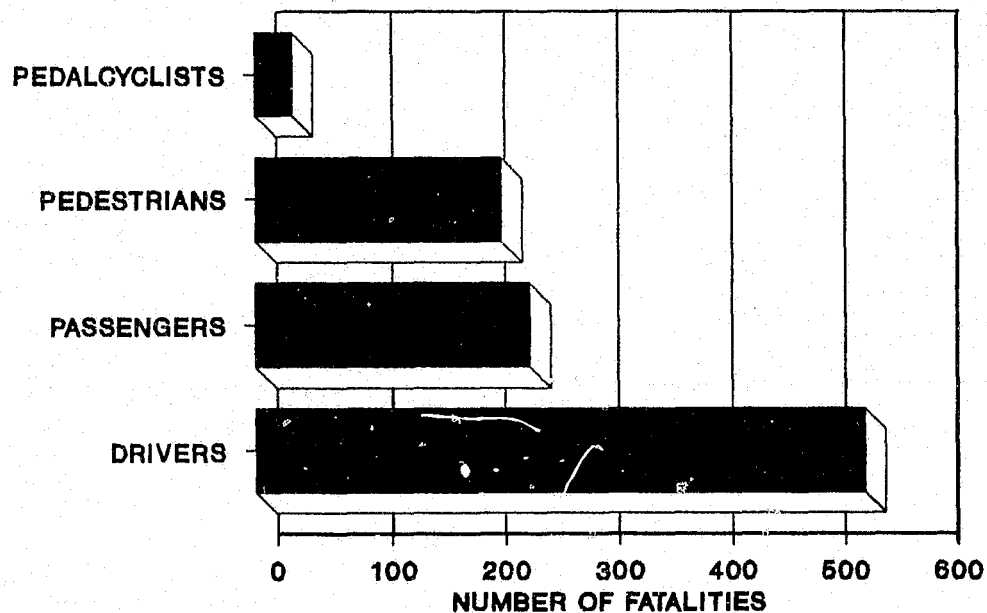

## TOTAL DWI ARRESTS 4 YEAR AVERAGE

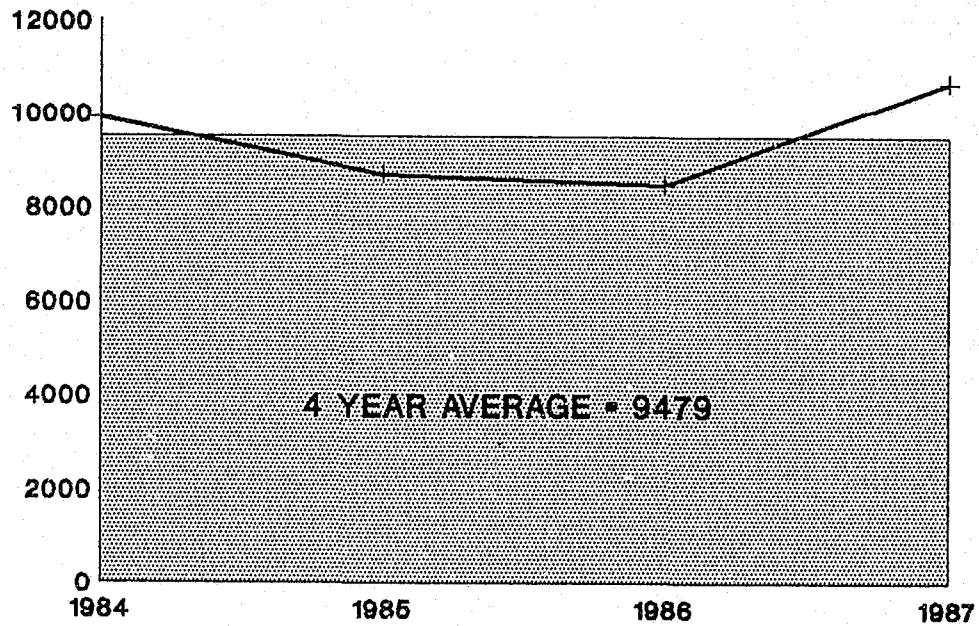

## NEW JERSEY STATE POLICE HIGHWAY TRAFIC ENFORCEMENT

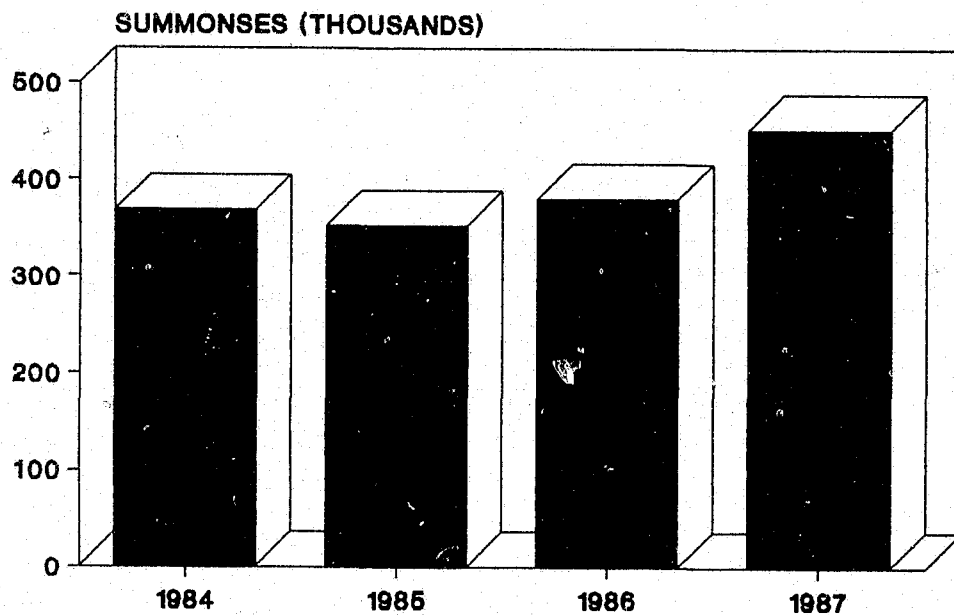

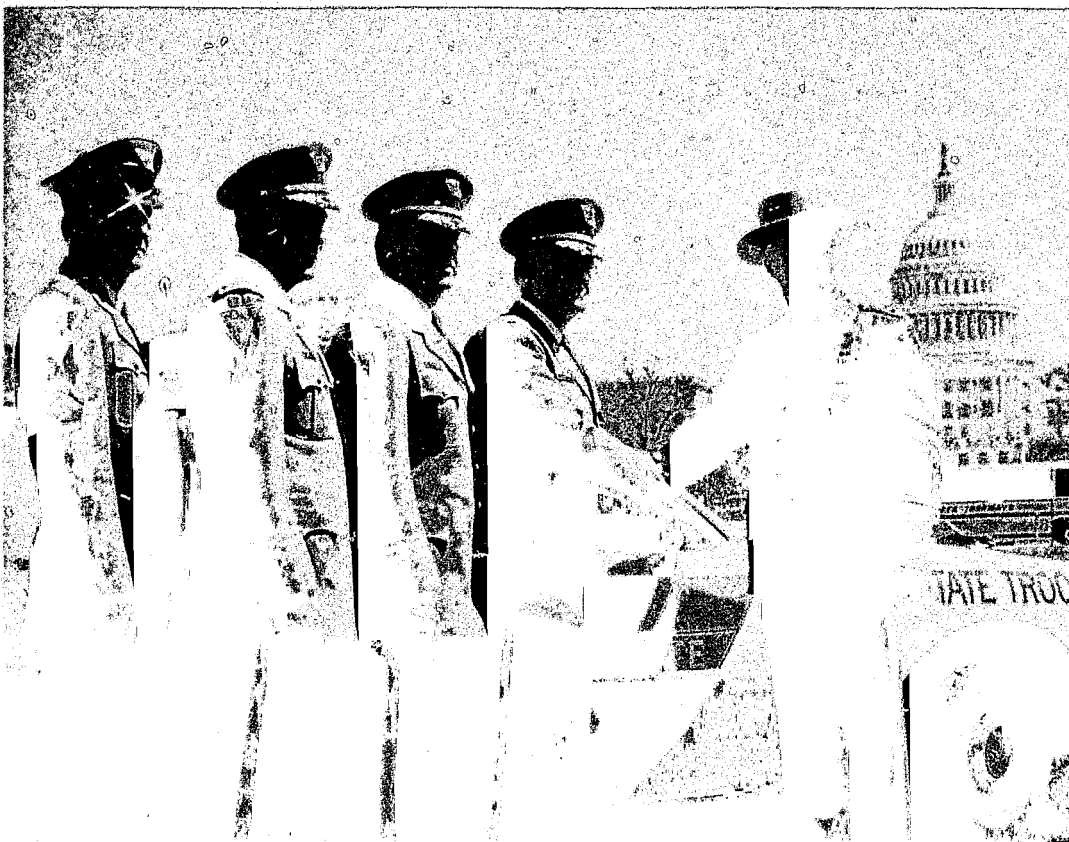

*Col. C. Pagano, Lt. Col. Flynn, Lt. Col. Taranto and SFC R. Fuller are greeted in Washington, D.C. by Lt. Col. F. Muzzone of the Maryland State Police. Representatives from 50 states participated in a conference dealing with traffic safety.*

## Fatal Accident Unit

**F**atal Accident Unit personnel reinvestigate all fatal accidents initially investigated by municipal police departments and review all fatal accidents investigated by the Division of State Police. The Unit is staffed with personnel that are trained accident reconstruction specialists. They also provide expertise in cause analysis of fatal accidents as related to established scientific principles.

There were 929 fatal accidents in the State this year that resulted in 1,023 fatalities. In 40% of the assignments completed by this Unit, recommendations were made to the Driver Improvement Section in the Division of Motor Vehicles for further action to be taken against negligent drivers.

## Chemical Breath Test Unit

**B**reath Test Unit personnel are responsible for the following: evaluate and recommend breath testing instruments for certification; instruct and recommend all breath test operators for certification; instruct and recommend members of the State Police as breath test coordinators; inspect certified breath testing instruments; maintain a file of certified, suspended and revoked operators; conduct periodic refresher courses; instruct in methods of detection and apprehension of the drinking driver and to continue an ongoing program that is necessary in taking the drinking driver off of the highway.

Division personnel assigned to this Unit conducted 32 five-day courses resulting in 939 graduates, and 184 one-day refresher courses resulting in 3437 graduates during this year. Unit personnel serviced, on a bi-monthly basis, 109 State Police instruments and 694 instruments utilized by other law enforcement agencies.

Division personnel continued their diligent effort against the drinking driver by arresting 10,678 persons for that violation. During this year, 15% of the persons arrested for drinking driving were involved in a motor vehicle accident.

This year, the Unit again conducted the Driving While Intoxicated Course. This course teaches police officers the techniques of detection, apprehension and processing of the intoxicated driver. During this year, there have been a total of 30 courses completed with 620 graduates.

## Educational Services Unit

The Educational Services Unit is involved in various activities throughout the year, i.e., classroom and assembly instruction and lectures on safety procedures; inspections of outside patrols; trips with patrol members; school bus checks; and workshops for school bus drivers.

*A member of the Educational Services Unit represents the division at a Crime Prevention Exhibit at various locations throughout the state.*



This Unit was organized in 1929 in 31 elementary schools for the purpose of preventing pedestrian accidents at school crossings. The value of this program over the years can be measured by one significant fact; not one fatal or serious-injury accident has occurred at a school pedestrian crossing while a patrol member has been on duty. There are presently 506 Safety Patrol schools and 328 Poster Visit Schools totalling 834 schools that troopers visit and present safety lessons to the students throughout the school year. The unit members have also presented drug public awareness lectures as outlined in the State Police Plan for Action.

---

## Special Projects Unit

The Special Projects Unit licenses all Motor Vehicle Race Tracks. Personnel assigned to this Unit have attended 525 race events during this fiscal year to ensure conformity with the rules and regulations for the operation of a motor vehicle race track (13:22-NJAC).

The Unit also conducted 443 criminal investigations resulting in 222 arrests for various frauds committed in the sale and purchase of motor vehicles and the obtaining of New Jersey driver licenses.

## Hazardous Materials Transportation Compliance and Enforcement Unit

Hazardous Materials Transportation Compliance and Enforcement Unit personnel are responsible for implementation and enforcement of the federal regulations governing commercial vehicle drivers, related safety equipment and the transportation of hazardous materials on our highways. Having adopted the Federal Hazardous Materials Regulations and the Federal Motor Carrier Safety Regulations in March, 1985 and January, 1987, respectively, the Division has assigned numerous teams of highly trained troopers to conduct roadside inspections of commercial vehicles and enforce these complex and highly technical regulations.

As part of the federally-funded Motor Carrier Safety Assistance Program, these troopers are also being assigned to conduct audits and safety inspections at both commercial freight terminals and roadside locations during "off-hours" to apprehend violators and encourage greater compliance with all regulations impacting highway safety. In addition, Unit personnel have initiated a computerized records system which is tied into the federally-endorsed SAFETYNET Program to provide greater administrative control and more effective deployment of personnel.

## Operational Units

Other traffic programs in operation within the Division and their activities for the year are enumerated in this section.

**Tactical Patrol Unit** — The Tactical Patrol Unit, federally funded in 1972, became fully operational in November 1973 and consists of specially trained men who are assigned to each Troop Headquarters. This Unit is dedicated to enforcing traffic laws, reducing motor vehicle accidents and providing police services. They are assigned to patrol areas identified as having a high accident experience to concentrate on specific violations which contribute toward these accidents.

**Mobile Task Force Patrol** — Mobile Task Force Patrol operations are confined to the New Jersey Turnpike and Garden State Parkway. These patrols, working in groups of two or four vehicles on a designated portion of roadway, provide concentrated patrol efforts in critical areas of high accident frequency with strict enforcement of all moving violations. There were 15,710 summonses issued by the Turnpike Task Force Patrols during this fiscal year (July 1, 1987 - June 31, 1988).

The Garden State Parkway Task Force, consisting of eight troopers, patrol the Parkway in both marked and unmarked cars. Patrols are assigned areas depicted as high accident locations with enforcement concentration targeted at accident producing violations. Selective assignment provides for patrol coverage during peak hours of high incidence of drunk driving and bus violations.

**Radar Program** — In conjunction with the 55 m.p.h. speed limit, the State Police originally instituted a federally-funded "Speed Compliance Accident Reduction Program". This project provided funding for the purchase of 294 "Moving Radar" devices to provide the capability of mobile speed

enforcement on all state and inter-jurisdictional highways. The ultimate goal of the project is to achieve crash and injury reductions through voluntary speed compliance by motorists throughout the State.

A total of 2,010 radar operators and 271 instructors have been certified to utilize radar. There are 572 units operational throughout the Division.

**Truck Weighing Program** — The Truck Weighing Program insures compliance with State laws pertaining to weight and dimensional restrictions on trucks.

The five stationary scale sites in New Jersey are open and in full operation. The following statistical data reflects the Division's Weigh Teams activity this year:

	<u>"A"</u>	<u>"B"</u>	<u>"C"</u>	<u>"D"</u>	<u>"E"</u>	<u>Total</u>
Trucks Checked	116,933	167,018	198,125	18,792	594	501,462
Trucks Weighed	110,660	164,734	182,383	3974	191	461,942
Trucks Measured	953	846	440	109	3	2,351
Weigh Violations	1,935	7,071	3,470	1,326	50	13,852
Dimensional Violations	91	47	49	39	3	229
<b>Total Violations</b>	<b>2,026</b>	<b>7,118</b>	<b>3,519</b>	<b>1,365</b>	<b>53</b>	<b>14,081</b>

**Supplemental Patrol Program** — Originally instituted with monies obtained through a Federal Grant in March 1978, the Division of State Police instituted a Supplemental Patrol Program which has been continued by Federal Grants. Open to personnel on a voluntary basis, the program's goals are to reduce motor vehicle accidents on highways of the State in selected geographic areas through the apprehension and arrest of speed violators, drinking drivers and other accident causing violations. The success of this program is indicated by the issuance of 16,306 summonses; 13,532 for speeding, 47 for drinking-driving and 2,727 for other violations. This year, 1,762 motorists were rendered aid, and 4,413 warnings were issued as a result of minor infractions of the law.

**Commercial Vehicle Inspection Program** — To further promote highway safety, the Division of State Police employs a Commercial Vehicle Inspection Program to ensure compliance with the Self-Inspection Regulations effective in New Jersey in November, 1970.

Trucks registered over 10,000 pounds are checked for compliance with both State Regulations and Title 49 of the Federal Regulations.

The Commercial Vehicle Inspection Program is the responsibility of Troops "A", "B", "C", "D" (New Jersey Turnpike) and "E" (Garden State Parkway). A total of 24,361 trucks were stopped, of which 21,655 were checked for compliance with Title 49. As a result of these checks 107,622 violations were discovered, including 14,602 which were serious enough to place 8,085 vehicles out of service.

**D.W.I. Surcharge Enforcement Program** — This program was initiated as a result of a legislative change in our drinking driving laws. Convicted drunk drivers are assessed a surcharge of \$100 in addition to fines and court costs; \$95 of the \$100 is returned to the arresting agency. The purpose of this program is to increase enforcement of the drunk driving laws. This fund has provided 30,579 additional man hours of overtime patrol. Operations consist of both mobile patrols and stationary drunk driving checkpoints. During fiscal year 1988, a total of 12,724 summonses were issued, which included 899 drunk driving arrests and 17,714 warnings. A total of 49,624 motorist contacts were made by patrols provided through this fund.

---

# AVIATION BUREAU

The Aviation Bureau is responsible for maintaining liaison with and providing assistance to the ground patrol with investigations of a criminal, traffic or general police nature. The services of this Bureau are also available to other departments within State Government and to other police departments at a county and municipal level.



*A MED-EVAC graduate is presented with a graduation certificate from Col. C. Pagano, Superintendent, Division of State Police and Dr. Molly J. Coye, Commissioner, Department of Health.*

The Bureau also provides a MED-EVAC service to all medical facilities and first aid squads in the State.

The Aviation Bureau has eight turbine-powered helicopters and a single engine fixed-wing airplane. Two of the helicopters are equipped with twin engines and have a seating capacity of eight including the two pilots. The remaining helicopters are equipped with single engines and seating for five to seven including the pilot. All aircraft can be used for MED-EVAC flights. Two have been specifically equipped and dedicated for the State's MED-EVAC program. The airplane flies most of its missions in direct support of the Marine Bureau.

Bureau personnel have logged 4,869 flight hours and have covered 501,600 miles during the year. They were involved in 420 criminal activities; 1,411 general police and special activity flights; 212 MED-EVAC, demonstration and emergency flights; and 1,243 training and technical service related flights.

On January 1, 1988, as mandated by the State Legislature, the Aviation Bureau, in cooperation with the New Jersey Department of Health, will begin providing 24-hour hospital-based air ambulance services for critically injured patients. State Police MED-EVAC helicopters will be deployed at two sites, initially, with a third to follow in the future. Each site will be classified as a Group I Trauma Center. Aircraft will be stationed at University Hospital in Newark and West Jersey Hospital in Voorhees.





*These scenes are from the First MED-EVAC flight which occurred the morning after the first MED-EVAC training team's graduation.*



*Major G. Buriello, Division of State Police (left) is pictured with the First Graduating Flight Teams of the New Jersey Aeromedical Program. The flight teams will work in conjunction with New Jersey State Police Helicopter personnel.*

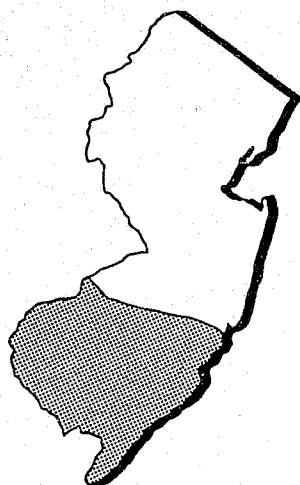

# TROOP A

## South Jersey



Captain Joseph A. Curry, Jr.

Captain Joseph A. Curry, Jr. commands Troop "A" which is headquartered in Hammonton. Troop "A" serves the southern geographical portion of the State from the Delaware River to the Atlantic Ocean, covering 3,034 square miles with a population of over 1.3 million people.

Troop "A" consists of eight stations. The Atlantic City Expressway is responsible for all police functions on that 44 mile toll road. The Bellmawr Station has similar responsibilities on a 35 mile stretch of I-295, all of I-76, I-676, and SH 42 to the A.C. Expressway. Absecon, Bridgeton, Port Norris, Red Lion, Tuckerton and Woodstown have primary responsibilities for 31 municipalities, and also work in close conjunction with established municipal police departments within their geographical areas.

Presently, 452 Officers and Troopers are assigned to Troop "A". This year, personnel investigated 6,104 motor vehicle accidents and issued 93,188 motor vehicle summonses and 76,637 written warnings. Additionally, there were 9,508 criminal investigations conducted and 8,623 persons arrested.

Within the Troop "A" area there are two nuclear generating plants, two race tracks, four state correctional facilities and four state mental facilities. The area is serviced by five interstate bridges and one interstate ferry. Since the advent of casino gaming, the 12 casinos in Atlantic City have generated an enormous increase in motor vehicle traffic in South Jersey, bringing with it the adjunct of increased criminal and general police activities coupled with traffic congestion and accidents.

A two mile section of Route 40 at the foot of the Delaware Memorial Bridge has become infamously known as "Drug Alley." Troop "A" personnel arrested 360 drivers carrying a total of 1,101 pounds of cocaine, 48 pounds of marihuana, 118 weapons, 2 confiscated vehicles and \$420,843 of confiscated monies.

Construction is progressing on State Highway 55 in Gloucester County with 7.2 miles completed from SH 42 South. 13.84 miles remain to be constructed to link the completed sections to Cumberland County, with completion set for the fall of 1989.



*T.E.A.M.S. personnel  
recover a weapon in the  
Hammonton area on a  
scuba detail.*

*Atlantic Expressway  
Trooper makes a motor  
vehicle stop with the resort  
city in the background.*



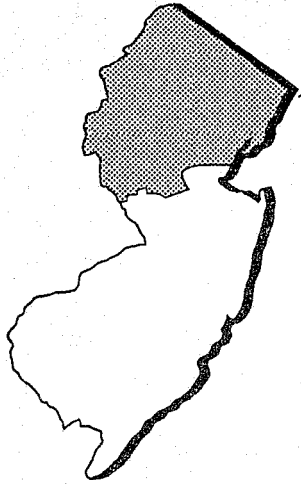

# TROOP B

## North Jersey



Captain Peter Hausch

**C**aptain Peter Hausch commands Troop "B", which is headquartered in Totowa. Troop "B" serves the northern geographical portion of the State, covering 2,807 square miles with a population of over 4.5 million people.

Troop "B" consists of seven stations: Flemington, Hope, Netcong, Sussex, Somerville, Totowa-sub, and Washington, which have varying degrees of police functions and responsibilities within the ten northern counties of New Jersey. This Troop has a complement of 405 Officers and Troopers and patrols all State, county and municipal roads.

*Confiscated monies being examined by Troop B personnel, Totowa Station. The monies were seized after a motor vehicle violation in which the drug detector dog reacted positively to the monies.*



Troop "B" has the full responsibility for providing police services to 32 townships and boroughs and patrolling the five Interstate Highways traversing this portion of the State. I-78, I-80, I-95, I-280, and I-287 consist of over 790 road miles and have a combined daily use of over 500,000 vehicles.

The responsibility of each station varies according to location. The population composition of Troop "B" varies from high density urban areas in the East to scarcely populated areas in the West. Totowa sub-station has the responsibility of patrolling I-80, I-95, and I-280 in the New York metropolitan area. The rural areas are patrolled by personnel assigned to Hope, Washington and Flemington stations. The urban counties are patrolled by Somerville and Netcong stations.

This year, Troop "B" personnel issued 114,836 summonses, 52,986 warnings, and arrested 2,659 drinking drivers. In addition, they covered 7,498,164 miles, rendered assistance to 59,806 motorists, responded to 12,969 general police complaints ranging from barking dogs to bank alarms and generated 3,333 criminal arrests for varying degrees of crimes ranging from forged checks to murder. This Troop also investigated 8,554 motor vehicle accidents including 56 fatal accidents.

*Troop B personnel are frequently called upon to assist with various types of details at Liberty State Park. Troop B troopers assigned to detail at Liberty State Park, Manhattan skyline can be seen in background.*



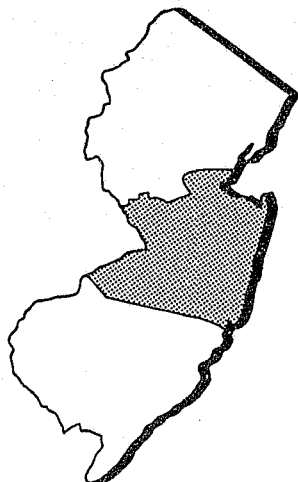

# TROOP C

## Central Jersey



Captain A.D. Tezsla

**C**aptain A.D. Tezsla commands Troop C, which is headquartered in Princeton. Troop C serves the central geographical portion of the State from the Delaware River to the Atlantic Ocean, covering 2,316 square miles with a population of over 2 million people.

Troop C consists of six stations located in Allenwood, Bordentown, Edison, Fort Dix, Hightstown and Wilburtha, covering Mercer, Middlesex, Monmouth and the northern portions of Ocean and Burlington Counties.

The present complement consisting of 341 Officers and Troopers are responsible for patrolling the highways throughout Troop C and for the full police function in areas not protected by local police. There were 77,115 summonses issued, including 2,187 drinking drivers, 60,780 warnings and 2,637 patrol-related arrests. Troop C patrols also rendered assistance to 25,501 motorists.

In addition, the Troop C Weigh Teams, Commercial Vehicle Inspection Teams, Tactical Patrol Units and Technical Emergency and Mission Specialists (T.E.A.M.S.) were all active in selective enforcement. These Units issued 21,212 summonses including 179 drinking drivers and 6,510 written warnings. Troopers assigned to truck weighing activity weighed 182,614 trucks and issued 4,539 summonses for overweight and over dimension violations. The roadside examination of 11,794 trucks detected 54,466 violations of which 5,318 were equipment violations placing commercial vehicles out of service.

The Troop conducted 3,966 investigations resulting in 3,393 arrests. A total of 107 stolen motor vehicles recovered were valued at \$807,732. Property valued at \$235,304 was recovered, along with the confiscation of CDS valued at \$214,712.





*Marked Patrol Unit with the Pace 55 sign attached to the bumper at Wilburtha Station. The Trooper is preparing the vehicle for a pace patrol.*



*Troop C Tactical Patrol Unit assisting Seaside Heights Police Department with the summer traffic program.*

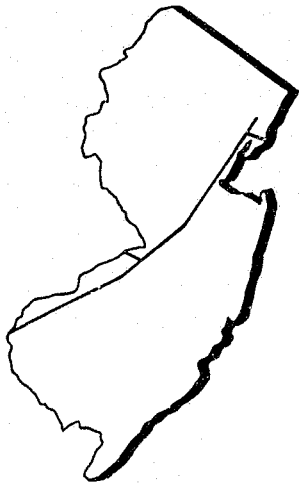

# TROOP D

## New Jersey Turnpike



Captain Thomas B. Carr

**C**aptain Thomas B. Carr commands Troop D, New Jersey Turnpike. The New Jersey Turnpike is the nation's busiest limited access non-stop toll road consisting of 141.5 linear miles. Incorporating the four to twelve multiple lanes, it is 932 lane-miles long.

Virtually all highway traffic between the great seaports of New York and Philadelphia passes through New Jersey. Yet, in spite of this incredible volume of traffic, the New Jersey Turnpike has consistently been one of the safest major toll roads in the United States.

With 182.7 million vehicles traveling over 4.02 billion miles this year, the Turnpike had an accident rate of 123.0 and a fatality rate of 0.83 per 100 million miles traveled. Patrols issued 79,472 summonses and made 912 drinking driver arrests. They assisted 84,303 disabled motorists and initiated 1,140 First Aid and Fire Department calls.

Criminal activity on the Turnpike has been on a steady increase in the past few years. With the increase in the volume of traffic, the patrol related arrests have been on a rise. Troop D investigated 2,240 cases, resulting in 12,778 other arrests of 3,356 persons. Also, there was \$7,189,978.00 in recovered property and seized Controlled Dangerous Substance, and \$2,549,529.00 in United States Currency confiscated as a result of these investigations and arrests.

Located just off the northern end of the Turnpike, the Meadowlands Sports Complex, consisting of a Race Track, Stadium and Sports Arena, has generated much more service area crime, such as Breaking and Entering, Larcenies, Stolen Motor Vehicles, Armed Robberies, Credit Card Frauds and Prostitution. Also increased security checks by Turnpike patrols at Service Areas located along the Turnpike have generated narcotic and other type criminal arrests.



*Observation with deduction by Trooper Robert A. Cieplensky - 3763, Troop D (Turnpike) attributed to the discovery of three highly explosive devices and the subsequent arrest of suspected terrorist Yu Kikumura on April 12, 1988.*

*Troop D Trooper providing assistance to a disabled motorist.*





# TROOP E

## Garden State Parkway



Captain Thomas B. Kinzer

**C**aptain Thomas B. Kinzer, Commander Troop E, Garden State Parkway, Woodbridge Headquarters, Woodbridge, NJ.

The Garden State Parkway extends 173 miles from the southern tip of New Jersey to the New York Thruway in the north and provides easy access to most shore areas in the State. The New Jersey Highway Authority owns and maintains the Parkway, which is the dominant roadway for access to Atlantic City and its casinos. The Parkway offers one of the most pleasant and picturesque panoramas in the eastern portion of the state, and transverse 49 municipalities and ten counties.

The New Jersey State Police has full police responsibility for the entire roadway, and is manned by 185 State Police personnel; consisting of Officers and Troopers. In addition to Traffic and Criminal Patrol responsibilities, the State Police are responsible for the safety and protection of all Highway Authority Buildings and Equipment, including the "Garden State Arts Center."

Troop E is divided into three patrol areas: Bass River Station, which covers the southern portion of the roadway; Holmdel Station covers the central portion and Bloomfield Station, the northern portion. In addition to general road duty patrols, three Task Force Units are operational; one team to cover each Station area, and to assist with accident reduction, problem areas that may arise, special details and enforcement of Motor Vehicle and Criminal Laws and Regulations.

The roadway continues to be rated one of the safest toll roads in the nation and consists of over 1,100 inclusive road miles which are divided into 2, 3, and 5 lane sections. Over 4,900,900,000 vehicle miles were recorded for the past year; 329,890,000 vehicles used the road. In 1987 State Police patrols issued in excess of 69,000 summonses, arrested 1,176 drinking drivers and rendered assistance to over 53,000 motorists.

Criminal activities have significantly increased over the past several years, partly due to the casino traffic, but mainly to changing traffic patterns and patron's profiles.

Troop E C.I.S. personnel are responsible for major criminal investigations, providing assistance, and following up on all arrests and investigations made by uniformed personnel. Troop E Personnel conducted 1,400 criminal investigations and arrested over 1,300 persons, resulting in over two thousand criminal charges. The charges range from Murder, Rape, Robbery, CDS and Weapons Possession, through Disorderly Assaults and trespassing complaints. This represents an increase of 13.5 percent over the previous year.



*Troop E Troopers inspect buses and trucks to insure they are properly maintained and in a safe operating condition.*



---

In June of this year, the New Jersey Highway Authority, in conjunction with the New Jersey State Police, and the New Jersey Department of Transportation opened a Bus and Truck Inspection Facility, located at the Herbertsville Rest Area, M.P. 94.6. Southbound. These inspections will be conducted periodically by members of the State Police, who are trained in Commercial Vehicle Inspection, as well as the use of portable scales, and members of the Motor Carrier Inspection Team.

This inspection facility will help insure that all buses and trucks using the Parkway are properly maintained and in a safe operating condition.

Captain Kinzer, Troop E Commander, foresees many technical improvements to this inspection facility and continued advanced training of all personnel, which will enhance road safety and enable completion of more detailed and in-depth Commercial Vehicle Inspections.



---

## THE GOVERNOR'S JOHN BASILONE HEROISM AWARD



Sgt. Michael Lawlor



*Sgt. Lawlor is being honored by Governor Thomas H. Kean.*

---



---

# 1987 TROOPER OF THE YEAR



Tpr. John S. Cuzzupe - 3966



Col. Clinton Pagano presenting "Trooper of the Year" Award to Trooper John Cuzzupe.

---



# IN MEMORIAM

## ACTIVE MEMBERS

Name	Badge No.	Deceased
Tpr. Eric W. Inman	4535	7/9/87
Lt. Raymond Wegrzynek	1668	8/28/87
Det. Richard S. Sperry	3458	1/1/88

## RETIRED MEMBERS

Capt. William T. Gardiner	44	7/20/87
Sgt. William Cooper	1480	8/16/87
Capt. Edwin P. Wallace	575	5/18/88

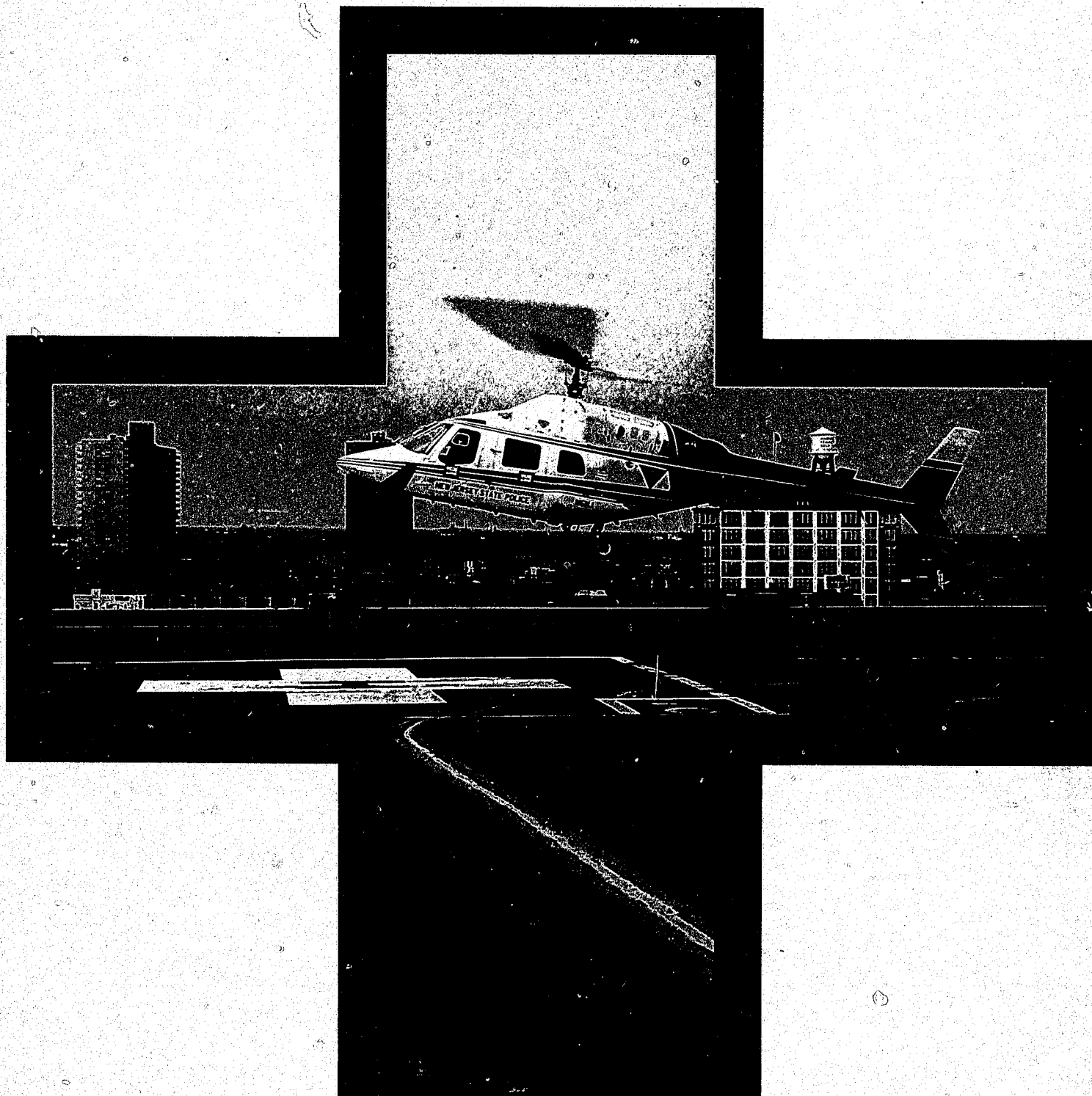

**LLPS**