

118734  
B091



• • • • •

• • • • •

• • • • •

118734

**U.S. Department of Justice  
National Institute of Justice**

This document has been reproduced exactly as received from the person or organization originating it. Points of view or opinions stated in this document are those of the authors and do not necessarily represent the official position or policies of the National Institute of Justice.

Permission to reproduce this copyrighted material has been granted by

Colorado Department of  
Public Safety

to the National Criminal Justice Reference Service (NCJRS).

Further reproduction outside of the NCJRS system requires permission of the copyright owner.

118734

dps

COLORADO  
DEPARTMENT OF  
PUBLIC SAFETY

Office of The Executive Director

700 Kipling St.  
Suite 3000  
Denver, CO 80215-5865  
(303) 239-4398

"CRIME IN COLORADO - 1988"

Law Enforcement and the citizens of Colorado should view the 1988 crime statistics with some hopefulness, and with some caution. For the second year in a row, I can report a decline in overall serious crime. However, we are all aware of the cyclical nature of crime statistics, and must reaffirm our efforts to continue this downward trend. We also have a long way to go to insure the right to every Colorado citizen to live free from crime. Again, we thank all law enforcement in Colorado for their support and contributions.

Sincerely,

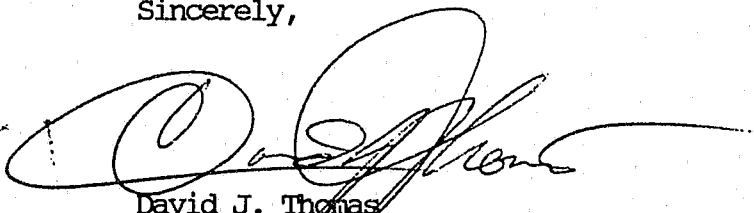

David J. Thomas  
Executive Director

NCJRS

JUL 27 1989

ACQUISITIONS

Roy Romer  
GOVERNOR

David J. Thomas  
EXECUTIVE DIRECTOR

Colorado State  
Patrol

Colorado Bureau  
of Investigation

Colorado Law  
Enforcement  
Training Academy

Division of  
Criminal Justice

Division of Disaster  
Emergency Services

Division of  
Fire Safety

Colorado Safety  
Institute

# dps

COLORADO  
DEPARTMENT OF  
PUBLIC SAFETY

Carl W. Whiteside, Director  
Colorado Bureau of Investigation

This report documents criminal activity reported to and arrests made by Colorado law enforcement agencies during 1988. It reflects both good news and bad. We may have suffered slightly less serious crime in 1988 than in 1987, but we must never accept the criminal victimization of over 202,000 people.

The great majority of work required to produce this report has been done by the Sheriffs' offices and police departments across the State. We appreciate their spirit of cooperation and their unflagging commitment to crime prevention and public safety.

Sincerely,

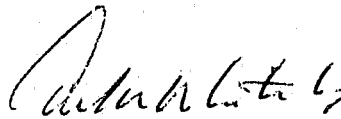

Carl W. Whiteside  
Director

Roy Romer  
GOVERNOR

David J. Thomas  
EXECUTIVE DIRECTOR

Colorado State  
Patrol

Colorado Bureau  
of Investigation

Colorado Law  
Enforcement  
Training Academy

Division of  
Criminal Justice

Division of Disaster  
Emergency Services

Division of  
Fire Safety



690 Kipling Street, Suite 3000  
Denver, Colorado 80215-5825  
(303) 239-4300

3416 N. Elizabeth Street  
Pueblo, Colorado 81008  
(719) 542-1133

P.O. Box 47  
Montrose, Colorado 81402  
(303) 249-8621

# IN MEMORIAM



**Detective Robert D. Wallis**  
Denver Police Department  
Killed in the Line of Duty:  
February 9, 1988

Detective Wallis was killed on February 9, 1988 while attempting to apprehend a robbery suspect. Detective Wallis was struck and killed by the speeding vehicle that was driven by the robbery suspect.

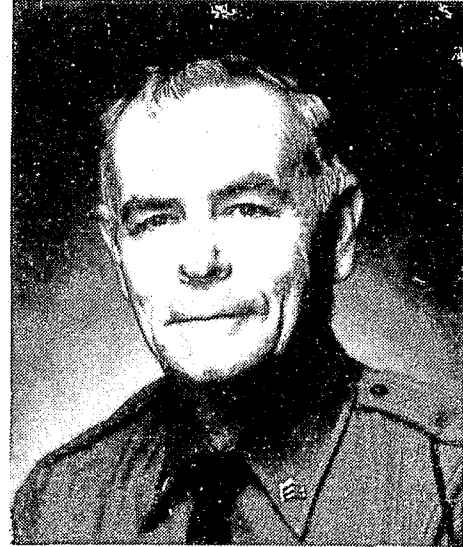

**Sergeant Dale R. McLaughlin**  
Adams County  
Sheriff's Department  
Killed in the Line of Duty:  
December 26, 1988

At approximately 10:20 p.m. on December 26, 1988, Sergeant McLaughlin and two deputies were investigating a domestic violence incident at an address in Adams County. During the investigation, the suspect produced a handgun and shot Sergeant McLaughlin and Deputy Jon McDonald. The injured Deputy shot and killed the suspect at the scene of the incident, and Sergeant McLaughlin was later pronounced dead upon his arrival at the Denver General Hospital from his injuries.

*Courage knows no limits. It is not bound by a persons age or sex or race. Courage is a spirit that is at home in the hearts of brave men and women everywhere.*

*This book is dedicated to all the brave men and women who serve our society at the risk of making the supreme sacrifice.*

# TABLE OF CONTENTS

## INTRODUCTION

Program Participation and Training Assistance .....	1
---	---

## CRIME INDEX

Index Offense Definitions .....	3
Index of Crime .....	3
Index Crime Trends .....	4
Crime Reported 1988 .....	5

## CRIME TOTALS

Agency Offense Data .....	7
---------------------------	---

## PROPERTY STOLEN AND RECOVERED

Summaries by Jurisdiction .....	19
---------------------------------	----

## ARSON TOTALS

Arson Summary .....	53
---------------------	----

## ARREST TOTALS

Arrest Data Narrative .....	55
Arrest by Sex .....	55
Statewide Totals .....	56
Arrest Report .....	57
Agency Arrest Totals .....	59

## COLORADO LAW ENFORCEMENT OFFICERS ASSAULTED

Assault Data .....	77
--------------------	----

## CRIMINAL HOMICIDE SPECIAL SUPPLEMENT

Homicide Data .....	79
---------------------	----

## INTRODUCTION

Two-hundred fifty-one law enforcement agencies reported crime statistics to the Colorado Bureau of Investigation during 1988. This included 62 sheriffs' departments, 189 municipal and other local agencies, plus the Colorado State Patrol and the Division of Wildlife.

The on-line incident by incident phase of the State Crime Statistics Program included 120 of the above agencies. This direct input is supplemented by the entry of the hard copy summary reports by the CBI staff. The statistics are collected and stored in the Colorado Crime Information Center (CCIC) computer.

Agencies reporting Part II offenses to the CBI via CCIC receive monthly and annual summary reports from the CBI concerning those Part II incidents.

## TRAINING ASSISTANCE

The CCIC staff provides continuing quality control, monitoring, and training assistance to the personnel of over 250 criminal justice agencies statewide. This assistance insures that accurate, complete, and properly classified crime information is identified, recorded, and reported.

Files maintained relate to crime, arrests, arrest disposition, fugitives, and stolen and/or recovered property. The CCIC staff also assures proper use by over 2,000 CCIC terminal operators of the state and national law enforcement telecommunications systems.

## COLORADO

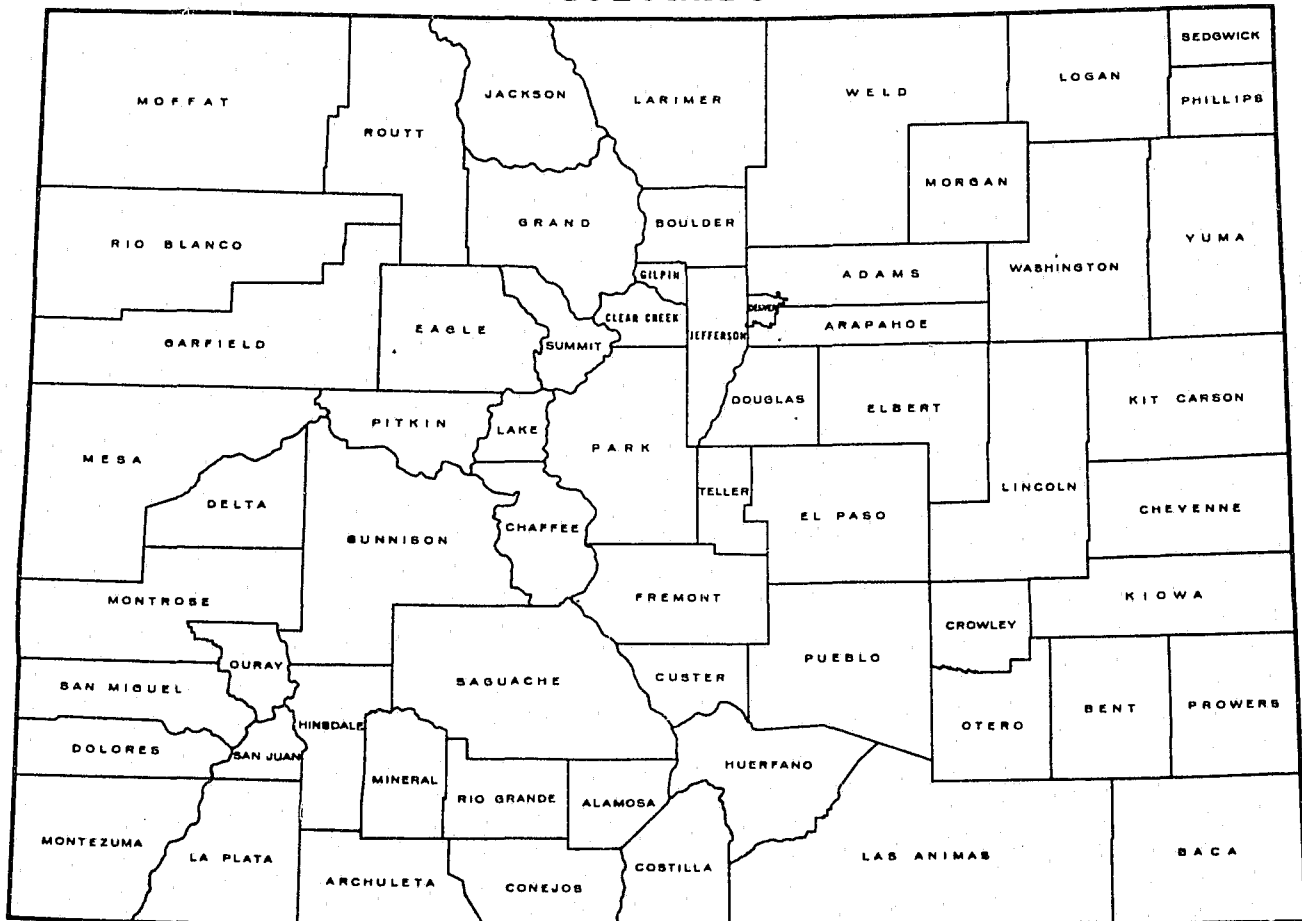

## INDEX OFFENSE DEFINITIONS

1. **Criminal Homicide** - The willful killing of one human being by another.
2. **Forcible Rape** - The carnal knowledge of a female forcibly and against her will.
3. **Robbery** - The taking or attempting to take anything of value from the care, custody, or control of a person or persons by force or threat of force or violence and/or putting the victim in fear.
4. **Assault** - The unlawful attack by one person upon another. **Aggravated Assault**-An unlawful attack by one person upon another for the purpose of inflicting severe or aggravated bodily injury. This type of assault is accompanied by the use of a weapon or by means likely to produce death or great bodily harm.
5. **Burglary** - The unlawful entry of a structure to commit a felony or a theft.
6. **Larceny-Theft** - The unlawful taking, carrying, leading or riding away of property from the possession or constructive possession of another.
7. **Motor Vehicle Theft** - The theft or attempted theft of a motor vehicle.
8. **Arson** - Any willful or malicious burning or attempt to burn, with or without intent to defraud, a dwelling house, public building, motor vehicle, aircraft or personal property of another.

## THE INDEX OF CRIME

The crime index consists of the seven most commonly reported offenses which compose the Part I crimes: murder, forcible rape, robbery, aggravated assault, burglary, larceny-theft and motor vehicle theft. (Excludes "manslaughter by negligence and simple assaults"). The tabulations on the following pages present a summary picture of Part I crimes for the State of Colorado. Reference to the Uniform Crime Reporting definitions of each of these crimes should be made for a more precise understanding of what kinds of criminal activity these statistics represent.

The seven index crimes are also divided into two groups to enable further analysis. The categories and their components are:

### VIOLENT CRIMES

Murder  
Forcible Rape  
Robbery  
Aggravated Assault

### PROPERTY CRIMES

Burglary  
Larceny-theft  
Motor Vehicle Theft

For 1988 the number of actual offenses reported and the rate of property crimes decreased while the rate of violent crimes increased. Based upon a 1988 estimated Colorado population of 3,356,661 the crime rate rose .8% while the number of reported offenses decreased by 4.5%. The chart below reflects those changes.

	Rate Per 100,000 Inhabitants		Statewide 1987		Statewide 1988		Statewide Change Over 1987	
	Number	Rate	Number	Rate	Number	Rate	Number	Rate
VIOLENT CRIME	15,398	462.2	15,529	462.6	+ 131		+ 8.7%	
PROPERTY CRIME	196,353	5,894.3	186,729	5,562.4	- 9,624		- 5.6%	
1988 Estimated Population	3,356,661		- Crime Index Value = 33.57					
1987 Estimated Population	3,331,248		- Crime Index Value = 33.31					



**COLORADO  
INDEX CRIME TRENDS  
Number - Rate  
1987-1988**

INDEX OFFENSES	YEAR	NUMBER OF OFFENSES	PERCENT CHANGE	RATE PER 100,000 INHABITANTS***	PERCENT CHANGE
CRIMINAL HOMICIDE*	1988	186	- 2.6%	5.5	- 3.5%
	1987	191		5.7	
FORCIBLE RAPE	1988	1,269	- 5.6%	37.8	- 6.4%
	1987	1,344		40.4	
ROBBERY	1988	3,249	-16.9%	96.8	-17.5%
	1987	3,912		117.4	
ASSAULT**	1988	10,825	+ 8.8%	322.5	+ 8.0%
	1987	9,951		298.7	
BURGLARY	1988	45,437	-10.1%	1,353.5	-10.8%
	1987	50,535		1,517.1	
LARCENY-THEFT	1988	127,433	- 3.1%	3,796.0	- 3.8%
	1987	131,464		3,946.7	
AUTO THEFT	1988	13,859	- 3.4%	412.8	- 4.2%
	1987	14,354		430.9	
TOTAL	1988	202,258	- 4.5%	6,025.0	- 5.2%
	1987	211,751		6,357.0	

\* Excludes Manslaughter by Negligence

\*\* Excludes Simple Assault

\*\*\* Population Data: Estimated 1987 = 3,331,248 Estimated 1988 = 3,356,661  
(Colorado Division of Local Government, Demographic Section)

## COLORADO CRIME REPORTED

	NUMBER OF OFFENSES	PERCENT OF INDEX CRIMES	PERCENT OF VIOLENT CRIMES	PERCENT OF PROPERTY CRIMES
<b>MURDER</b>	186	.1%	1.2%	
<b>RAPE</b>	1,269	.6%	8.2%	
<b>ROBBERY</b>	3,249	1.6%	20.9%	
<b>AGGRAVATED ASSAULT</b>	10,825	5.4%	69.7%	
<b>BURGLARY</b>	45,437	22.5%		24.3%
<b>LARCENY-THEFT</b>	127,433	63.0%		68.2%
<b>MOTOR VEHICLE THEFT</b>	13,859	6.9%		7.4%
<b>TOTAL</b>	202,258	*	*	*

\*Because of Rounding, Percentages May Not Total 100.

**One Index Crime Every 2.6 minutes**

**One Violent Crime Every 34 minutes**

One Murder every 47 hours and 5 minutes

One Rape every 6 hours and 54 minutes

One Robbery every 2 hours and 42 minutes

One Aggravated Assault every 49 minutes

One Police Officer Assaulted every 11 hours and 31 minutes

**One Property Crime every 3 minutes**

One Burglary every 11½ minutes

One Larceny-Theft every 4 minutes

One Motor Vehicle Theft every 38 minutes

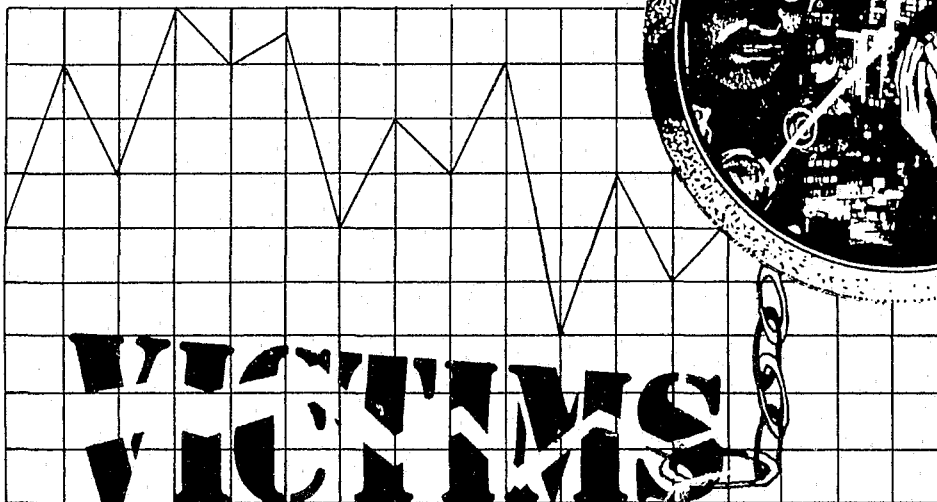

## OFFENSES REPORTED

\* \* \* \* \*

### Summaries by Jurisdiction

The following pages summarize crime reported by type of offense, by reporting jurisdiction. If an agency name is missing, or if no reported crime is shown, it is because either no reports were received from those agencies, or they reported through their sheriff's offices.

Caution should be used when comparing one county's figures against another's. There are eleven cities in Colorado that are in two or more counties. Obviously crime may occur throughout the city limits and in all counties effected. For reporting purposes however, the agencies totals are included under only one county. Following are the cities which cross county lines; next to each city is the county within which it is counted for statistical purposes.

ARVADA .....	JEFFERSON
AURORA .....	ADAMS
BASALT .....	EAGLE
BOW MAR .....	ARAPAHOE
BRIGHTON .....	ADAMS
BROOMFIELD .....	BOULDER
CENTER .....	SAGUACHE
ERIE .....	WELD
GREEN MOUNTAIN FALLS .....	EL PASO
LITTLETON .....	ARAPAHOE
WESTMINSTER .....	ADAMS

**COLORADO GRAND TOTALS  
1988**

CLASSIFICATION	REPORTED	UNFOUNDED	ACTUAL	CLEARED	% CLEAR*
<b>CRIMINAL HOMICIDE</b>	198	12	186	138	74.2%
MANSLAUGHTER BY NEGLIGENCE	10	0	10	10	100.0%
<b>FORCIBLE RAPE</b>	1,503	234	1,269	731	57.6%
<b>ROBBERY</b>	3,517	268	3,249	1,177	36.2%
FIREARM	1,331	101	1,230	449	36.5%
KNIFE OR CUTTING INSTRUMENT	516	41	475	180	37.9%
OTHER DANGEROUS WEAPON	278	32	246	93	37.8%
STRONG-ARM (HANDS,FIST,ETC.)	1,392	94	1,298	455	35.1%
<b>ASSAULT</b>	29,590	898	28,692	21,925	76.4%
FIREARM	2,174	76	2,098	1,456	69.4%
KNIFE OR CUTTING INSTRUMENT	2,406	99	2,307	1,674	72.6%
OTHER DANGEROUS WEAPON	3,465	109	3,356	2,352	70.1%
HANDS, FIST, FEET ETC.	3,143	79	3,064	2,373	77.4%
OTHER ASSAULT-SIMPLE	18,402	535	17,867	14,070	78.7%
<b>BURGLARY</b>	46,890	1,453	45,437	6,349	14.0%
FORCIBLE ENTRY	30,402	628	29,774	4,346	14.6%
UNLAWFUL ENTRY - NO FORCE	11,884	267	11,597	1,643	14.2%
ATTEMPTED FORCIBLE ENTRY	4,604	538	4,066	360	8.9%
<b>LARCENY-THEFT</b>	129,963	2,530	127,433	33,172	26.0%
<b>MOTOR VEHICLE THEFT</b>	15,319	1,460	13,859	3,319	23.9%
<b>TOTAL</b>	226,990	6,855	220,135	66,821	30.4%

\* Percentage of actual crimes which were cleared.

Offense Data

	Number of Months Reported	Estimated Population	TOTAL INDEX CRIMES	Index Offenses Cleared	Murder, Manslaughter	Death by Negligence	Rape - Total	Forcible Rape	Attempt to Rape	Robbery - Total	Firearm	Knife or Cutting Instrument	Other Dangerous Weapon	Strong Arm - No Weapon	Aggravated Assault - Total	Firearm	Knife or Cutting Instrument	Other Dangerous Weapon	Hands, Fists, Feet, Etc.	Simple Assault	Burglary - Total	Forcible Entry	Unlawful Entry --No Force	Attempted Forcible Entry	Larceny - Theft - Total	Motor Vehicle Theft - Total
Adams County		280,693	34,940	10,533	31	1	218	151	67	677	258	85	47	287	2,724	448	587	1,189	500	5,244	7,402	4,859	1,875	668	21,443	2,445
Adams County Sheriff	12		4,352	883	7	-	31	28	3	75	17	7	5	46	259	70	64	66	59	453	1,193	999	119	75	2,394	393
PD Aurora	12		17,244	5,860	15	1	127	87	40	462	176	66	35	185	2,021	271	413	1,017	320	3,139	3,495	2,214	927	354	9,975	1,149
PD Brighton	12		857	272	4	-	8	4	4	5	2	1	1	1	58	11	16	13	18	115	159	100	39	20	580	43
PD Commerce City	12		1,820	600	-	-	2	1	1	19	9	1	1	8	69	15	19	24	11	312	325	249	56	20	1,290	115
PD Thornton	12		3,140	735	2	-	20	10	10	32	15	1	1	15	17	3	8	2	4	340	765	408	288	69	2,051	253
PD Westminster	12		4,695	1,326	3	-	19	14	5	53	25	3	4	21	183	54	42	40	47	492	1,037	634	305	98	3,079	321
PD Northglenn	12		2,014	593	-	-	11	7	4	25	12	5	-	8	79	23	23	24	9	336	298	181	101	16	1,477	124
PD Federal Heights	12		818	264	-	-	-	-	-	6	2	1	-	3	38	1	2	3	32	57	130	74	40	16	597	474
Alamosa County		12,853	782	293	2	-	1	1	-	6	2	1	-	3	51	2	13	6	30	128	109	63	44	2	588	25
Alamosa County Sheriff	12		179	36	-	-	-	-	-	2	1	-	-	1	24	1	1	2	20	4	36	21	13	2	106	11
PD Alamosa	12		499	231	2	-	-	-	-	4	1	1	-	2	22	1	12	4	5	121	72	42	30	-	385	14
PD Adams State College	12		104	26	-	-	1	1	-	-	-	-	-	-	5	-	-	-	5	3	1	-	1	-	97	-
Arapahoe County		393,381	10,492	2,623	7	-	33	22	11	107	53	9	5	40	344	51	62	116	115	931	2,116	1,238	629	249	7,272	613
Arapahoe County Sheriff	12		3,250	788	4	-	3	1	2	30	13	2	2	13	102	5	13	31	53	286	849	489	278	82	2,111	151
PD Englewood	12		3,352	1,016	1	-	16	11	5	42	19	6	1	16	135	37	34	41	23	338	585	364	155	66	2,332	241
PD Littleton	12		1,683	303	-	-	5	5	-	13	8	-	-	5	23	4	8	4	7	201	377	237	80	60	1,173	92
PD Sheridan	12		528	133	2	-	2	2	-	7	4	1	1	1	62	2	3	31	26	29	103	49	37	17	324	28
PD Glendale	12		781	255	-	-	6	2	4	7	2	-	-	5	8	-	3	1	4	45	55	28	22	5	643	62
PD Cherry Hills	12		119	1	-	-	-	-	-	1	1	-	-	-	-	-	-	-	-	2	44	22	18	4	70	4
PD Bowmar	12		9	3	-	-	-	-	-	1	1	-	-	-	2	-	-	2	-	-	2	1	-	1	3	1
PD Greenwood Village	12		696	114	-	-	1	1	-	6	5	-	1	-	11	2	1	6	2	27	94	45	37	12	550	34
PD Columbine Valley	3		3	-	-	-	-	-	-	-	-	-	-	-	-	-	-	-	-	-	-	-	-	-	3	-
DPS Arapahoe Com Coll	12		46	4	-	-	-	-	-	-	-	-	-	-	-	-	-	-	-	-	2	1	1	-	44	-
Chatfield St Park	12		25	6	-	-	-	-	-	-	-	-	-	-	1	1	-	-	-	3	5	2	1	2	19	-
Archuleta County		5,432	195	53	1	-	1	1	-	-	-	-	-	-	13	3	-	-	10	14	50	35	13	2	123	7
Archuleta County Sheriff	12		111	32	-	-	1	1	-	-	-	-	-	-	12	3	-	-	9	2	30	20	8	2	62	6
PD Pagosa Springs	12		84	21	1	-	-	-	-	-	-	-	-	-	1	-	-	-	1	12	20	15	5	-	61	1
Baca County		4,391	84	22	-	-	-	-	-	1	1	-	-	-	13	-	-	2	11	2	18	8	5	5	51	1
Baca County Sheriff	12		55	9	-	-	-	-	-	-	-	-	-	-	8	-	-	-	8	-	8	4	2	2	38	1
PD Springfield	12		29	13	-	-	-	-	-	1	1	-	-	-	5	-	-	2	3	2	10	4	3	3	13	-
PD Pritchett	11		-	-	-	-	-	-	-	-	-	-	-	-	-	-	-	-	-	-	-	-	-	-	-	-
PD Walsh	11		-	-	-	-	-	-	-	-	-	-	-	-	-	-	-	-	-	-	-	-	-	-	-	-
Bent County		5,403	118	30	-	-	-	-	-	-	-	-	-	-	5	1	-	1	3	26	40	27	13	-	64	9
Bent County Sheriff	12		56	11	-	-	-	-	-	-	-	-	-	-	3	-	-	1	2	5	16	11	5	-	28	9
PD Las Animas	12		62	19	-	-	-	-	-	-	-	-	-	-	2	1	-	-	1	21	24	16	8	-	36	-
Boulder County		220,392	13,286	3,713	3	1	75	56	9	68	18	13	4	33	588	104	128	122	234	1,646	2,522	1,370	792	360	9,489	541
Boulder County Sheriff	12		1,312	362	1	-	31	30	1	4	-	2	-	2	67	30	12	14	11	227	438	359	-	79	705	66
PD Boulder	12		5,501	1,449	1	-	15	15	-	31	10	3	2	16	135	19	45	33	38	469	866	454	266	146	4,190	263
PD Broomfield	12		1,123	272	1	-	5	5	-	9	5	2	-	2	69	11	17	27	14	188	257	157	71	29	731	51

Offense Data Continued	Number of Months Reported	Estimated Population	TOTAL INDEX CRIMES	Index Offenses Cleared	Murder, Man-slaughter	Death by Negligence	Rape - Total	Forcible Rape	Attempt to Rape	Robbery - Total	Firearm	Knife or Cutting Instrument	Other Dangerous Weapon	Strong Arm - No Weapon	Aggravated Assault - Total	Firearm	Knife or Cutting Instrument	Other Dangerous Weapon	Hands, Fists, Feet, Etc.	Simple Assault	Burglary - Total	Forcible Entry	Unlawful Entry - No Force	Attempted Forcible Entry	Larceny - Theft - Total	Motor Vehicle Theft - Total
PD Lafayette	12		528	231	-	-	-	-	-	1	-	-	-	1	104	-	-	5	99	100	71	43	22	6	340	12
PD Longmont	12		3,405	1,048	-	-	17	10	7	20	3	6	2	9	130	32	46	35	17	599	646	286	284	76	2,477	115
PD University of Colo	12		932	185	-	-	5	4	1	2	-	-	-	2	1	-	1	-	-	36	144	14	125	5	757	23
PD Louisville	12		387	136	-	1	2	2	-	1	-	-	-	1	59	8	4	5	42	20	72	37	17	18	243	10
PD Lyons	9		22	12	-	-	-	-	-	-	-	-	-	-	3	-	-	-	3	-	4	1	3	-	14	1
PD Netherlands	12		76	18	-	-	-	-	-	-	-	-	-	-	20	4	3	3	10	7	24	19	4	1	32	-
<b>Chaffee County</b>		12,503	388	99	-	-	4	4	-	1	1	-	-	-	22	8	3	1	10	67	68	46	18	4	275	18
Chaffee County Sheriff	12		132	20	-	-	1	1	-	-	-	-	-	-	6	-	2	-	4	5	24	16	6	2	97	4
PD Buena Vista	12		64	25	-	-	-	-	-	-	-	-	-	-	7	6	-	-	1	18	14	9	5	-	41	2
PD Salida	12		192	54	-	-	3	3	-	1	1	-	-	-	9	2	1	1	5	44	30	21	7	2	137	12
<b>Cheyenne County</b>		2,312	65	37	-	-	-	-	-	-	-	-	-	-	11	-	-	-	11	-	17	12	4	1	29	8
Cheyenne County Sheriff	12		65	37	-	-	-	-	-	-	-	-	-	-	11	-	-	-	11	-	17	12	4	1	29	8
<b>Clear Creek County</b>		7,749	601	85	-	-	5	4	1	1	-	-	-	1	30	7	5	5	13	53	183	146	31	6	366	16
Clear Creek County Sheriff	12		329	48	-	-	2	2	-	1	-	-	-	1	17	4	2	2	9	17	124	105	17	2	177	8
PD Idaho Springs	12		213	25	-	-	2	1	1	-	-	-	-	-	10	3	2	3	2	30	46	33	11	2	149	6
PD Georgetown	12		43	8	-	-	1	1	-	-	-	-	-	-	3	-	1	-	2	5	3	2	1	-	35	1
PD Empire	12		16	4	-	-	-	-	-	-	-	-	-	-	-	-	-	-	-	1	10	6	2	2	5	1
<b>Conejos County</b>		8,405	152	28	-	-	-	-	-	1	1	-	-	-	5	2	2	-	1	26	56	11	2	43	83	7
Conejos County Sheriff	12		137	23	-	-	-	-	-	1	1	-	-	-	3	2	1	-	-	23	48	4	1	43	79	6
PD Antonito	12		6	3	-	-	-	-	-	-	-	-	-	-	2	-	1	-	1	3	3	3	-	-	1	-
PD Manassa	12		9	2	-	-	-	-	-	-	-	-	-	-	-	-	-	-	-	-	5	4	1	-	3	1
<b>Costilla County</b>		3,381	50	13	1	-	-	-	-	1	-	-	-	1	7	-	1	2	4	8	20	15	5	-	19	2
Costilla County Sheriff	12		50	13	1	-	-	-	-	1	-	-	-	1	7	-	1	2	4	8	20	15	5	-	19	2
<b>Crowley County</b>		3,429	105	35	-	-	-	-	-	1	-	1	-	-	18	1	5	-	12	17	20	9	7	4	62	4
Crowley County Sheriff	12		28	10	-	-	-	-	-	1	-	1	-	-	5	1	3	-	1	13	11	6	5	-	10	1
PD Ordway	12		77	25	-	-	-	-	-	-	-	-	-	-	13	-	2	-	11	4	9	3	2	4	52	3
<b>Custer County</b>		2,185	43	16	-	-	-	-	-	-	-	-	-	-	4	-	1	1	2	5	14	11	3	-	22	3
Custer County Sheriff	12		43	16	-	-	-	-	-	-	-	-	-	-	4	-	1	1	2	5	14	11	3	-	22	3
<b>Delta County</b>		22,786	448	150	1	-	2	2	-	2	-	1	-	1	53	8	13	3	29	22	98	42	54	2	275	17
Delta County Sheriff	12		199	78	1	-	-	-	-	1	-	1	-	-	40	7	5	1	27	12	55	21	34	-	93	9
PD Delta	12		201	59	-	-	2	2	-	1	-	-	-	1	10	1	7	2	-	9	38	20	16	2	143	7
PD Paonia	12		21	5	-	-	-	-	-	-	-	-	-	-	2	-	-	-	2	-	2	-	2	-	17	-
PD Cedaredge	12		27	8	-	-	-	-	-	-	-	-	-	-	1	-	1	-	-	1	3	1	2	-	22	1
<b>Denver County</b>		514,477	41,501	9,688	69	1	370	368	2	1,393	549	226	115	503	1,802	605	580	597	20	1,276	11,545	8,920	1,851	774	21,344	4,978
PD Denver	12		41,501	9,688	69	1	370	368	2	1,393	549	226	115	503	1,802	605	580	597	20	1,276	11,545	8,920	1,851	774	21,344	4,978
*PD University of Denver	12		228	2	-	-	-	-	-	-	-	-	-	-	1	-	-	-	1	9	16	4	8	4	193	18

Offense Data Continued	Number of Months Reported	Estimated Population	TOTAL INDEX CRIMES	Index Offenses Cleared	Murder, Manslaughter	Death by Negligence	Rape - Total	Forcible Rape	Attempt to Rape	Robbery - Total	Firearm	Knife or Cutting Instrument	Other Dangerous Weapon	Strong Arm - No Weapon	Aggravated Assault - Total	Firearm	Knife or Cutting Instrument	Other Dangerous Weapon	Hands, Fists, Feet, Etc.	Simple Assault	Burglary - Total	Forcible Entry	Unlawful Entry - No Force	Attempted Forcible Entry	Larceny - Theft - Total	Motor Vehicle Theft - Total	
*DPS Auraria	12		365	48	-	-	-	-	-	-	-	-	-	-	2	-	-	2	-	4	21	3	17	1	333	9	
*PD Univ of Colo Health	12		319	8	-	-	-	-	-	-	-	-	-	-	-	-	-	-	-	7	17	8	6	3	302	-	
*Totals Included with PD Denver																											
<b>Dolores County</b>		1,508	33	1	-	-	-	-	-	-	-	-	-	-	-	-	-	-	-	-	18	16	2	-	14	1	
Dolores County Sheriff	12		33	1	-	-	-	-	-	-	-	-	-	-	-	-	-	-	-	-	18	16	2	-	14	1	
<b>Douglas County</b>		48,809	1,509	428	2	-	11	9	2	4	-	2	-	2	61	18	13	17	13	183	364	183	148	33	993	74	
Douglas County Sheriff	12		999	282	2	-	11	9	2	1	-	1	-	-	51	16	12	16	7	138	265	128	118	19	610	59	
PD Castle Rock	12		317	94	-	-	-	-	-	1	-	-	-	1	8	2	-	-	6	26	69	41	20	8	228	11	
PD Parkr	12		193	52	-	-	-	-	-	2	-	1	-	1	2	-	1	1	-	19	30	14	10	6	155	4	
<b>Eagle County</b>		20,078	1,830	511	1	-	2	-	2	7	4	-	1	2	87	6	6	12	63	61	252	88	144	20	1,434	47	
Eagle County Sheriff	12		565	156	1	-	-	-	-	1	-	-	1	-	72	5	4	9	54	10	69	39	30	-	411	11	
PD Vail	12		930	252	-	-	1	-	1	4	2	-	-	2	7	-	2	2	3	34	115	29	72	14	780	23	
PD Eagle	12		69	26	-	-	1	-	1	-	-	-	-	-	4	1	-	-	3	3	10	3	6	1	50	4	
PD Minturn	12		33	5	-	-	-	-	-	1	1	-	-	-	2	-	-	-	2	5	6	-	6	-	22	2	
PD Basalt	12		52	13	-	-	-	-	-	-	-	-	-	-	1	-	-	1	-	5	10	2	3	5	38	3	
PD Avon	12		181	59	-	-	-	-	-	1	1	-	-	-	1	-	-	-	1	4	42	15	27	-	133	4	
<b>Elbert County</b>		9,558	108	32	-	-	-	-	-	-	-	-	-	-	18	-	-	-	18	21	35	26	7	2	51	4	
Elbert County Sheriff	12		99	24	-	-	-	-	-	-	-	-	-	-	15	-	-	-	15	19	29	20	7	2	51	4	
PD Elizabeth	9		9	8	-	-	-	-	-	-	-	-	-	-	3	-	-	-	3	2	6	6	-	-	-	-	
<b>El Paso County</b>		404,538	25,816	6,035	19	2	208	176	32	362	141	54	32	135	953	311	231	264	147	1,035	6,181	4,030	1,574	577	16,232	1,861	
El Paso County Sheriff	12		2,805	699	8	1	18	16	2	23	9	4	2	8	154	60	34	30	30	283	942	583	296	63	1,496	164	
PD Colorado Springs	12		22,174	5,079	10	1	189	159	30	337	132	49	29	127	757	245	190	229	93	702	5,010	3,311	1,204	495	14,222	1,649	
PD Fountain	12		468	144	-	-	1	1	-	2	-	1	1	-	18	4	5	3	6	32	115	72	35	8	298	34	
PD Maintou Springs	12		249	81	1	-	-	-	-	-	-	-	-	-	21	-	2	2	17	2	66	39	24	3	153	8	
PD CU Colorado Springs	12		23	-	-	-	-	-	-	-	-	-	-	-	-	-	-	-	-	2	1	1	-	-	20	2	
Marshal Palmer Lake	12		50	11	-	-	-	-	-	-	-	-	-	-	2	2	-	-	-	11	22	13	6	3	25	1	
Green Mountain Falls	12		42	21	-	-	-	-	-	-	-	-	-	-	1	-	-	-	1	3	21	10	9	2	17	3	
PD Calhan	12		5	-	-	-	-	-	-	-	-	-	-	-	-	-	-	-	-	-	4	1	-	3	1	-	
<b>Fremont County</b>		30,413	1,400	365	2	-	8	7	1	7	-	1	-	6	60	9	10	12	29	198	290	146	109	35	981	52	
Fremont County Sheriff	12		378	39	1	-	-	-	-	1	-	-	-	1	15	2	4	3	6	59	104	58	38	8	235	22	
PD Canon City	12		831	261	1	-	2	1	1	6	-	1	-	5	34	7	5	5	17	115	163	71	65	27	605	20	
PD Florence	12		191	65	-	-	6	6	-	-	-	-	-	-	11	-	1	4	6	24	23	17	6	-	141	10	
<b>Garfield County</b>		26,254	1,072	279	1	-	1	1	-	8	3	1	-	4	14	2	3	-	9	114	141	118	21	2	864	43	
Garfield County Sheriff	12		251	29	1	-	-	-	-	-	-	-	-	-	-	-	-	-	-	61	56	54	1	1	178	16	
PD Glenwood Springs	12		436	163	-	-	-	-	-	6	1	1	-	4	3	-	1	-	2	-	42	35	7	-	373	12	
PD Parachute	12		34	4	-	-	-	-	-	2	2	-	-	-	1	1	-	-	-	1	3	2	1	-	28	-	
PD Rifle	12		262	72	-	-	-	-	-	-	-	-	-	-	8	-	1	-	7	45	25	18	6	1	219	10	
PD Carbondale	12		51	3	-	-	-	-	-	-	-	-	-	-	1	1	-	-	-	1	3	1	2	-	43	4	
PD Silt	12		19	5	-	-	-	-	-	-	-	-	-	-	1	-	1	-	-	5	6	5	1	-	12	-	
PD New Castle	12		19	3	-	-	1	1	-	-	-	-	-	-	-	-	-	-	-	1	6	3	3	-	11	1	

Offense Data Continued	Number of Months Reported	Estimated Population	TOTAL INDEX CRIMES	Index Offenses Cleared	Murder, Manslaughter Death by Negligence	Rape - Total	Forcible Rape	Attempt to Rape	Robbery - Total	Firearm	Knife or Cutting Instrument	Other Dangerous Weapon	Strong Arm - No Weapon	Aggravated Assault - Total	Firearm	Knife or Cutting Instrument	Other Dangerous Weapon	Hands, Fists, Feet, Etc.	Simple Assault	Burglary - Total	Forcible Entry	Unlawful Entry - No Force	Attempted Forcible Entry	Larceny - Theft - Total	Motor Vehicle Theft - Total
<b>Gilpin County</b>		2,929	150	26	-	-	-	-	-	-	-	-	-	16	5	1	3	7	13	54	34	17	3	76	4
Gilpin County Sheriff	12		106	22	-	-	-	-	-	-	-	-	-	16	5	1	3	7	3	45	28	14	3	44	1
PD Central City	12		40	3	-	-	-	-	-	-	-	-	-	-	-	-	-	-	9	6	4	2	-	31	3
PD Black Hawk	11		4	1	-	-	-	-	-	-	-	-	-	-	-	-	-	-	1	3	2	1	-	1	-
Golden Gate Canyon	4		-	-	-	-	-	-	-	-	-	-	-	-	-	-	-	-	-	-	-	-	-	-	-
<b>Grand County</b>		9,794	622	208	-	2	-	2	-	-	-	-	-	22	-	2	-	20	52	124	76	45	3	457	17
Grand County Sheriff	12		536	166	-	-	-	-	-	-	-	-	-	12	-	1	-	11	42	114	71	40	3	397	13
PD Kremmling	12		86	42	-	2	-	2	-	-	-	-	-	10	-	1	-	9	10	10	5	5	-	60	4
<b>Gunnison County</b>		12,274	680	184	1	1	1	-	-	-	-	-	-	38	3	3	-	32	15	124	54	65	5	504	12
Gunnison County Sheriff	12		97	24	1	-	-	-	-	-	-	-	-	4	2	-	-	2	8	23	20	3	-	66	3
PD Gunnison	12		417	129	-	1	1	-	-	-	-	-	-	34	1	3	-	30	5	84	27	54	3	292	6
PD Mt Crested Butte	12		97	7	-	-	-	-	-	-	-	-	-	-	-	-	-	-	-	11	5	6	-	85	1
PD Crested Butte	12		69	24	-	-	-	-	-	-	-	-	-	-	-	-	-	-	2	6	2	2	2	61	2
<b>Hinsdale County</b>		435	20	3	1	-	-	-	-	-	-	-	-	1	-	-	-	1	-	6	4	2	-	11	1
Hinsdale County Sheriff	12		20	3	1	-	-	-	-	-	-	-	-	1	-	-	-	1	-	6	4	2	-	11	1
<b>Huerfano County</b>		7,074	180	37	1	-	-	-	2	1	-	-	1	4	-	-	-	4	-	33	28	5	-	129	11
Huerfano County Sheriff	12		50	1	-	-	-	-	-	-	-	-	-	-	-	-	-	-	-	17	17	-	-	30	3
PD Walsenberg	12		130	36	1	-	-	-	2	1	-	-	1	4	-	-	-	4	-	16	11	5	-	99	8
<b>Jackson County</b>		1,632	61	20	-	3	2	1	-	-	-	-	-	-	-	-	-	-	-	7	2	4	1	50	1
Jackson County Sheriff	12		61	20	-	3	2	1	-	-	-	-	-	-	-	-	-	-	-	7	2	4	1	50	1
<b>Jefferson County</b>		430,163	21,436	5,794	9	2	71	57	14	280	130	40	19	966	123	152	277	414	1,948	4,806	3,293	983	530	14,070	1,234
Jefferson County Sheriff	12		5,872	1,519	5	1	13	10	3	45	22	5	3	72	4	15	24	29	377	1,505	1,304	31	170	3,946	286
PD Arvada	12		3,424	805	3	-	14	12	2	28	13	7	-	306	29	32	52	193	240	847	434	320	93	2,059	167
PD Golden	12		726	150	-	-	1	1	-	1	-	1	-	29	6	9	5	9	103	135	99	26	10	521	39
PD Edgewater	12		672	344	-	-	-	-	-	8	5	-	1	2	-	-	-	-	8	74	42	26	6	565	25
DPS Lakewood	12		8,605	2,569	1	1	34	25	9	157	69	22	11	477	77	81	184	135	1,137	1,799	1,179	409	211	5,536	601
PD Wheat Ridge	12		2,007	389	-	-	9	9	-	39	20	6	3	76	7	14	11	44	72	424	221	163	40	1,349	110
PD Lakeside	12		5	-	-	-	-	-	-	-	-	-	-	-	-	-	-	-	-	1	-	-	-	4	-
PD Morrison	12		20	5	-	-	-	-	-	-	-	-	-	1	-	-	-	-	1	3	3	-	-	15	1
PD School of Mines	12		49	7	-	-	-	-	-	-	-	-	-	2	-	-	-	2	1	14	9	5	-	31	2
PD Mountain View	12		42	5	-	-	-	-	2	1	-	-	1	3	-	1	1	1	9	3	2	1	-	31	3
DPS CCD Red Rocks	12		14	1	-	-	-	-	-	-	-	-	-	-	-	-	-	-	-	1	-	1	-	13	-
<b>Kiowa County</b>		1,794	8	-	-	-	-	-	-	-	-	-	-	-	-	-	-	-	-	1	-	1	-	7	-
Kiowa County Sheriff	12		8	-	-	-	-	-	-	-	-	-	-	-	-	-	-	-	-	1	-	1	-	7	-
<b>Kit Carson County</b>		7,589	178	34	-	-	-	-	2	1	-	-	1	3	1	-	2	-	3	27	21	3	3	130	16
Kit Carson County Sheriff	12		64	9	-	-	-	-	2	1	-	-	1	2	-	-	2	-	1	7	4	3	-	47	6
PD Burlington	12		114	25	-	-	-	-	-	-	-	-	-	1	1	-	-	-	2	20	17	-	3	83	10
Stratton Marshal	12		-	-	-	-	-	-	-	-	-	-	-	-	-	-	-	-	-	-	-	-	-	-	-
PD Flagler	12		-	-	-	-	-	-	-	-	-	-	-	-	-	-	-	-	-	-	-	-	-	-	-



Offense Data Continued	Number of Months Reported	Estimated Population	TOTAL INDEX CRIMES	Index Offenses Cleared	Murder, Manslaughter Death by Negligence	Rape - Total	Forcible Rape	Attempt to Rape	Robbery - Total	Firearm	Knife or Cutting Instrument	Other Dangerous Weapon	Strong Arm - No Weapon	Aggravated Assault - Total	Firearm	Knife or Cutting Instrument	Other Dangerous Weapon	Hands, Fists, Feet, Etc.	Simple Assault	Burglary - Total	Forcible Entry	Unlawful Entry - No Force	Attempted Forcible Entry	Larceny - Theft - Total	Motor Vehicle Theft - Total
<b>Lake County</b>		6,187	239	59	1 -	3	2	1	-	-	-	-	-	16	-	4	-	12	14	60	26	22	12	155	4
Lake County Sheriff	12		119	24	1 -	2	1	1	-	-	-	-	-	10	-	-	-	10	2	38	21	14	3	68	-
PD Leadville	12		120	35	- -	1	1	-	-	-	-	-	-	6	-	4	-	2	12	22	5	8	9	87	4
<b>La Plata County</b>		30,736	1,494	317	2 1	5	3	2	13	8	1	-	4	52	6	9	14	23	194	283	128	142	13	1,097	42
La Plata County Sheriff	12		423	56	2 1	-	-	-	3	3	-	-	-	14	3	4	7	-	56	131	64	67	-	259	14
PD Durango	12		1,015	230	- -	5	3	2	9	4	1	-	4	23	1	5	7	10	123	139	56	70	13	812	27
PD Ignacio	12		24	21	- -	-	-	-	-	-	-	-	-	12	-	-	-	12	10	3	3	-	-	9	-
PD Bayfield	12		32	10	- -	-	-	-	1	1	-	-	-	3	2	-	-	1	5	10	5	5	-	17	1
<b>Larimer County</b>		183,173	8,941	2,210	6 -	51	41	10	34	14	4	2	14	492	60	77	115	240	1,008	1,686	887	603	196	6,364	308
Larimer County Sheriff	12		1,429	318	3 -	1	1	-	6	3	1	-	2	82	4	5	13	60	193	407	263	119	25	865	65
PD Berthoud	12		88	32	- -	2	2	-	-	-	-	-	-	3	-	-	1	2	16	15	2	12	1	66	2
PD Estes Park	12		247	59	- -	-	-	-	-	-	-	-	-	4	-	1	2	1	23	58	34	13	11	180	5
PD Fort Collins	12		4,866	1,268	1 -	38	30	8	16	6	2	2	6	288	41	52	71	124	512	869	462	282	125	3,512	142
PD Loveland	12		1,577	461	2 -	9	7	2	11	5	1	-	5	108	15	18	27	48	210	233	107	101	25	1,134	80
PD Colorado State Univ.	12		734	72	- -	1	1	-	1	-	-	-	1	7	-	1	1	5	54	104	19	76	9	607	14
<b>Las Animas County</b>		14,332	562	99	1 -	2	2	-	9	2	-	-	7	55	10	13	12	20	99	173	120	46	7	282	40
Las Animas County Sheriff	12		53	10	- -	1	1	-	-	-	-	-	-	8	4	2	1	1	4	21	16	5	-	19	4
PD Trinidad	12		509	89	1 -	1	1	-	9	2	-	-	7	47	6	11	11	19	95	152	104	41	7	263	36
<b>Lincoln County</b>		4,505	55	24	1 -	-	-	-	1	1	-	-	-	-	-	-	-	-	5	7	7	-	-	43	3
Lincoln County Sheriff	12		16	6	1 -	-	-	-	1	1	-	-	-	-	-	-	-	-	-	5	5	-	-	6	3
PD Limon	12		39	18	- -	-	-	-	-	-	-	-	-	-	-	-	-	-	5	2	2	-	-	37	-
<b>Logan County</b>		18,641	653	141	- -	-	-	-	1	-	-	-	1	3	-	1	1	1	5	129	80	44	5	507	13
Logan County Sheriff	12		139	16	- -	-	-	-	-	-	-	-	-	1	-	-	-	1	2	60	47	12	1	74	4
PD Sterling	12		514	125	- -	-	-	-	1	-	-	-	1	2	-	1	1	-	3	69	33	32	4	433	9
<b>Mesa County</b>		87,939	4,234	1,214	4 -	21	18	3	24	8	-	2	14	229	38	44	34	113	348	837	430	373	34	2,941	178
Mesa County Sheriff	12		1,601	340	4 -	4	4	-	4	3	1	1	1	158	22	15	16	105	190	404	183	204	17	954	73
PD Grand Junction	12		2,315	803	- -	15	13	2	19	5	1	1	12	66	16	28	16	6	211	381	228	150	3	1,747	87
PD Fruita	12		250	52	- -	-	-	-	-	-	-	-	-	2	-	1	1	-	43	40	11	17	12	198	10
PD Palisade	12		55	18	- -	2	1	1	1	-	-	-	1	3	-	-	1	2	-	8	7	1	-	35	6
PD De Beque	12		13	1	- -	-	-	-	-	-	-	-	-	-	-	-	-	-	4	4	1	1	2	7	2
<b>Mineral County</b>		711	14	2	- -	-	-	-	-	-	-	-	-	2	-	-	-	2	-	1	-	1	-	11	-
Mineral County Sheriff	12		14	2	- -	-	-	-	-	-	-	-	-	2	-	-	-	2	-	1	-	1	-	11	-
<b>Moffat County</b>		11,223	461	170	3 -	1	1	-	2	1	-	-	1	49	5	8	3	33	66	82	46	36	-	312	12
Moffat County Sheriff	12		80	23	3 -	-	-	-	-	-	-	-	-	8	-	2	-	6	7	17	8	9	-	51	1
PD Craig	12		374	146	- -	1	1	-	2	1	-	-	1	40	4	6	3	27	58	62	35	27	-	258	11
PD Dinosaur	12		7	1	- -	-	-	-	-	-	-	-	-	1	1	-	-	-	1	3	3	-	-	3	-

Offense Data Continued	Number of Months Reported	Estimated Population	TOTAL INDEX CRIMES	Index Offenses Cleared	Murder, K. Death by Negligence	Rape - Total	Forcible Rape	Attempt to Rape	Robbery - Total	Firearm	Knife or Cutting Instrument	Other Dangerous Weapon	Strong Arm - No Weapon	Aggravated Assault - Total	Firearm	Knife or Cutting Instrument	Other Dangerous Weapon	Hands, Fists, Feet, Etc.	Simple Assault	Burglary - Total	Forcible Entry	Unlawful Entry - No Force	Attempted Forcible Entry	Larceny - Theft - Total	Motor Vehicle Theft - Total
<b>Montezuma County</b>		16,760	721	233	1	14	1	13	3	2	-	-	1	38	13	1	6	18	43	104	60	35	9	543	19
Montezuma County Sheriff	12		182	51	-	4	1	3	1	1	-	-	-	9	4	-	-	5	19	39	24	13	2	125	4
PD Cortez	12		508	174	-	10	-	10	1	1	-	-	-	26	9	1	3	13	16	58	31	20	7	399	14
PD Mancos	12		19	3	-	-	-	-	-	-	-	-	-	-	-	-	-	-	3	5	5	-	-	14	-
PD Dolores	6		12	5	-	-	-	-	1	-	-	-	1	3	-	-	3	-	5	2	-	2	-	5	1
<b>Montrose County</b>		25,729	1,021	283	-	-	-	-	3	-	2	-	1	39	2	5	2	30	36	157	78	62	17	787	35
Montrose County Sheriff	12		222	70	-	-	-	-	1	-	-	-	1	30	-	2	-	28	7	56	28	23	5	123	12
PD Montrose	12		764	196	-	-	-	-	2	-	2	-	-	7	-	3	2	2	25	89	43	34	12	647	19
PD Olathe	12		35	17	-	-	-	-	-	-	-	-	-	2	2	-	-	-	4	12	7	5	-	17	4
<b>Morgan County</b>		22,275	836	192	2	3	2	1	4	-	1	2	1	14	2	5	-	7	96	163	110	39	14	621	29
Morgan County Sheriff	12		168	27	2	-	-	-	3	-	-	2	1	4	1	-	-	3	6	33	21	9	3	115	11
PD Brush	12		157	11	-	-	-	-	-	-	-	-	-	-	-	-	-	-	16	34	27	5	2	121	2
PD Ft Morgan	12		474	138	-	2	2	-	1	-	1	-	-	10	1	5	-	4	69	71	52	12	7	375	15
PD Wiggins	12		12	4	-	1	-	1	-	-	-	-	-	-	-	-	-	-	-	8	7	-	1	3	-
PD Log Lane Village	12		25	12	-	-	-	-	-	-	-	-	-	-	-	-	-	-	5	17	3	13	1	7	1
<b>Otero County</b>		21,386	1,023	325	1	1	1	-	5	-	1	-	4	92	1	16	4	71	62	229	143	84	2	639	57
Otero County Sheriff	12		208	58	-	-	-	-	-	-	-	-	-	25	-	-	1	24	3	62	45	17	-	106	15
PD La Junta	12		433	175	-	1	1	-	4	-	-	-	4	35	1	4	1	29	30	84	56	28	-	290	19
PD Rocky Ford	12		361	90	1	-	-	-	1	-	1	-	-	32	-	12	2	18	29	77	38	38	1	229	22
PD Fowler	12		21	2	-	-	-	-	-	-	-	-	-	-	-	-	-	-	-	6	4	1	1	14	1
<b>Ouray County</b>		2,001	3	2	-	-	-	-	-	-	-	-	-	-	-	-	-	-	-	3	1	2	-	-	1
Ouray County Sheriff	12		1	-	-	-	-	-	-	-	-	-	-	-	-	-	-	-	-	1	1	-	-	-	-
PD Ridgway	12		2	2	-	-	-	-	-	-	-	-	-	-	-	-	-	-	-	2	-	2	-	-	-
<b>Park County</b>		6,403	280	92	1	-	-	-	1	-	1	-	-	33	11	2	2	18	17	101	78	21	2	131	13
Park County Sheriff	12		269	89	1	-	-	-	1	-	1	-	-	31	10	2	2	17	16	98	76	20	2	125	13
PD Fairplay	12		10	3	-	-	-	-	-	-	-	-	-	2	1	-	-	1	1	3	2	1	-	5	-
PD Alma	4		1	-	-	-	-	-	-	-	-	-	-	-	-	-	-	-	-	-	-	-	-	1	-
<b>Phillips County</b>		4,569	27	9	-	-	-	-	-	-	-	-	-	-	-	-	-	-	1	14	3	9	2	12	1
Phillips County Sheriff	12		3	-	-	-	-	-	-	-	-	-	-	-	-	-	-	-	-	2	2	-	-	1	-
PD Holyoke	12		10	1	-	-	-	-	-	-	-	-	-	-	-	-	-	-	-	-	-	-	-	10	-
PD Haxtun	12		14	8	-	-	-	-	-	-	-	-	-	-	-	-	-	-	1	12	1	9	2	1	1
<b>Pitkin County</b>		13,758	1,054	219	-	2	2	-	2	2	-	-	-	64	2	3	7	52	34	129	36	87	6	821	36
Pitkin County Sheriff	12		208	44	-	1	1	-	2	2	-	-	-	24	2	-	4	18	1	21	9	9	3	149	11
PD Aspen	12		712	162	-	1	1	-	-	-	-	-	-	38	-	3	3	32	32	106	26	77	3	542	25
PD Snowmass Village	12		134	13	-	-	-	-	-	-	-	-	-	2	-	-	-	2	1	2	1	1	-	130	-
<b>Prowers County</b>		13,722	678	100	-	-	-	-	2	-	2	-	-	33	1	4	4	21	14	186	120	55	11	432	25
Prowers County Sheriff	12		110	16	-	-	-	-	-	-	-	-	-	13	1	1	3	8	7	38	23	13	2	52	7
PD Lamar	12		557	81	-	-	-	-	2	-	2	-	-	20	-	3	4	13	7	142	92	41	9	375	18
PD Holly	12		7	2	-	-	-	-	-	-	-	-	-	-	-	-	-	-	-	4	3	1	-	3	-
PD Granada	12		4	1	-	-	-	-	-	-	-	-	-	-	-	-	-	-	-	2	2	-	-	2	-

Offense Data Continued	Number of Months Reported	Estimated Population	TOTAL INDEX CRIMES	Index Offenses Cleared	Murder, Manslaughter Death by Negligence	Rape - Total	Forcible Rape	Attempt to Rape	Robbery - Total	Firearm	Knife or Cutting Instrument	Other Dangerous Weapon	Strong Arm - No Weapon	Aggravated Assault - Total	Firearm	Knife or Cutting Instrument	Other Dangerous Weapon	Hands, Fists, Feet, Etc.	Simple Assault	Burglary - Total	Forcible Entry	Unlawful Entry - No Force	Attempted Forcible Entry	Larceny - Theft - Total	Motor Vehicle Theft - Total
<b>Pueblo County</b>		130,440	8,858	2,509	4	86	68	18	151	15	19	14	103	982	108	170	344	360	1,354	1,825	1,172	439	214	5,431	379
Pueblo County Sheriff	12		760	154	1	7	7	-	6	2	-	4	68	24	16	7	21	170	262	110	99	53	376	40	
PD Pueblo	12		7,975	2,334	3	74	59	15	145	13	19	14	99	909	84	154	335	336	1,145	1,545	1,058	326	161	4,962	337
PD Colorado State Hosp.	12		63	19	-	5	2	3	-	-	-	-	4	-	-	2	2	35	-	-	-	-	-	53	1
PD University of S. Colo	12		60	2	-	-	-	-	-	-	-	-	1	-	-	-	1	4	18	4	14	-	-	40	1
<b>Rio Blanco County</b>		5,705	166	21	-	1	1	-	-	-	-	-	-	6	-	2	-	4	21	43	12	28	3	114	2
Rio Blanco County Sheriff	12		57	6	-	-	-	-	-	-	-	-	-	4	-	1	-	3	1	12	8	4	-	40	2
PD Meeker	12		50	2	-	-	-	-	-	-	-	-	-	-	-	-	-	-	-	14	-	14	-	36	-
PD Rangely	12		59	13	-	1	1	-	-	-	-	-	2	-	1	-	1	20	17	4	10	3	38	1	
<b>Rio Grande County</b>		11,683	380	169	-	-	-	-	1	-	-	-	1	43	6	3	8	26	35	45	29	15	1	281	10
Rio Grande County Sheriff	12		167	45	-	-	-	-	-	-	-	-	-	19	3	1	1	14	2	26	17	8	1	117	5
PD Monte Vista	12		179	55	-	-	-	-	1	-	-	-	1	24	3	2	7	12	16	17	11	6	-	132	5
PD Del Norte	12		34	9	-	-	-	-	-	-	-	-	-	-	-	-	-	-	17	2	1	1	-	32	-
<b>Routt County</b>		14,905	642	127	1	1	1	-	1	1	-	-	-	48	2	4	5	37	37	108	49	54	5	459	24
Routt County Sheriff	12		169	35	1	1	1	-	-	-	-	-	-	12	1	1	4	6	22	35	16	18	1	114	6
PD Steamboat Springs	12		441	85	-	-	-	-	1	1	-	-	-	34	-	3	1	30	10	65	31	31	3	323	18
PD Hayden	12		32	7	-	-	-	-	-	-	-	-	2	1	-	-	1	5	8	2	5	1	22	-	
PD Oak Creek	12		-	-	-	-	-	-	-	-	-	-	-	-	-	-	-	-	-	-	-	-	-	-	-
Steamboat Lake St Park	4		-	-	-	-	-	-	-	-	-	-	-	-	-	-	-	-	-	-	-	-	-	-	-
<b>Saguache County</b>		4,118	116	25	1	1	1	-	-	-	-	-	-	3	-	2	-	1	-	38	31	5	2	65	8
Saguache County Sheriff	12		72	16	1	-	-	-	-	-	-	-	-	1	-	-	-	1	-	26	21	4	1	38	6
PD Center	12		44	9	-	1	1	-	-	-	-	-	-	2	-	2	-	-	-	12	10	1	1	27	2
<b>San Juan County</b>		851	69	12	-	-	-	-	-	-	-	-	-	6	1	-	-	5	7	13	6	6	1	48	2
San Juan County Sheriff	12		69	12	-	-	-	-	-	-	-	-	-	6	1	-	-	5	7	13	6	6	1	48	2
<b>San Miguel County</b>		4,037	91	24	-	-	-	-	-	-	-	-	-	-	-	-	-	-	5	15	9	5	1	73	3
San Miguel County Sheriff	12		91	24	-	-	-	-	-	-	-	-	-	-	-	-	-	-	5	15	9	5	1	73	3
<b>Sedgwick County</b>		2,909	44	9	-	1	1	-	-	-	-	-	-	5	-	-	-	5	2	14	9	5	-	23	1
Sedgwick County Sheriff	12		17	3	-	-	-	-	-	-	-	-	-	-	-	-	-	-	2	4	3	1	-	12	1
PD Julesburg	12		27	6	-	1	1	-	-	-	-	-	-	5	-	-	-	5	-	10	6	4	-	11	-
<b>Summit County</b>		14,066	2,408	317	-	1	1	-	6	-	1	-	5	43	7	10	5	21	36	350	133	194	23	1,974	34
Summit County Sheriff	12		1,363	130	-	1	1	-	1	-	-	-	1	18	4	5	1	8	7	131	39	91	1	1,192	20
PD Breckenridge	12		644	95	-	-	-	-	5	-	1	-	4	7	1	1	2	3	20	114	42	61	11	513	5
PD Dillon	12		51	1	-	-	-	-	-	-	-	-	-	2	-	1	-	1	-	8	1	7	-	40	1
PD Silverthorne	12		184	60	-	-	-	-	-	-	-	-	-	14	1	2	2	9	-	57	22	29	6	108	5
PD Frisco	12		166	31	-	-	-	-	-	-	-	-	-	2	1	1	-	-	9	40	29	6	5	121	3

Offense Data Continued	Number of Months Reported	Estimated Population	TOTAL INDEX CRIMES	Index Offenses Cleared	Murder, Manslaughter Death by Negligence	Rape - Total	Forcible Rape	Attempt to Rape	Robbery - Total	Firearm	Knife or Cutting Instrument	Other Dangerous Weapon	Strong Arm - No Weapon	Aggravated Assault - Total	Firearm	Knife or Cutting Instrument	Other Dangerous Weapon	Hands, Fists, Feet, Etc.	Simple Assault	Burglary - Total	Forcible Entry	Unlawful Entry - No Force	Attempted Forcible Entry	Larceny - Theft - Total	Motor Vehicle Theft - Total
<b>Teller County</b>		11,907	356	139	2	-	-	-	2	2	-	-	-	13	4	3	3	3	41	127	76	37	14	204	8
Teller County Sheriff	12		139	61	2	-	-	-	1	1	-	-	-	5	2	-	1	2	17	78	53	21	4	52	1
PD Woodland Park	12		185	64	-	-	-	-	1	1	-	-	-	7	1	3	2	1	16	43	18	16	9	130	4
PD Cripple Creek	12		24	11	-	-	-	-	-	-	-	-	-	1	1	-	-	-	6	3	2	-	1	18	2
PD Victor	12		8	3	-	-	-	-	-	-	-	-	-	-	-	-	-	-	2	3	3	-	-	4	1
<b>Washington County</b>		5,072	113	28	-	-	-	-	1	-	-	-	1	5	-	-	2	3	-	40	26	14	-	56	11
Washington County Sheriff	12		113	28	-	-	-	-	1	-	-	-	1	5	-	-	2	3	-	40	26	14	-	56	11
<b>Weld County</b>		142,691	7,969	2,221	5	58	44	14	52	11	9	3	29	519	101	100	149	169	1,173	1,679	910	632	137	5,375	281
Weld County Sheriff	12		1,256	300	2	18	13	5	8	1	6	-	1	89	32	15	17	25	319	375	210	155	10	701	63
PD Fort Lupton	12		376	102	-	-	-	-	3	1	-	-	2	26	-	3	2	21	29	83	39	39	5	252	12
PD Greeley	12		4,690	1,510	3	32	25	7	36	7	3	3	23	326	69	72	120	65	666	902	482	325	95	3,224	167
PD Eaton	12		58	8	-	-	-	-	-	-	-	-	-	1	-	-	-	1	13	9	3	1	1	42	2
PD Evans	12		385	54	-	-	-	-	2	-	-	-	2	7	-	2	2	3	81	91	62	26	3	274	11
PD La Salle	12		131	31	-	1	1	-	1	-	-	-	1	9	-	2	1	6	4	30	24	2	4	87	3
PD Windsor	12		171	40	-	-	-	-	1	1	-	-	-	20	-	-	1	19	13	25	14	11	-	124	1
PD Erie	12		30	19	-	1	1	-	-	-	-	-	-	4	-	1	2	1	14	12	6	5	1	12	1
PD Dacono	12		95	20	-	-	-	-	-	-	-	-	-	3	-	-	1	2	11	29	15	10	4	57	6
PD Kersey	12		12	3	-	-	-	-	-	-	-	-	-	-	-	-	-	-	7	7	6	1	-	4	1
PD Johnstown	12		41	1	-	1	1	-	-	-	-	-	-	-	-	-	-	-	-	6	4	2	-	34	-
PD Milliken	12		62	19	-	1	-	1	-	-	-	-	-	4	-	-	1	3	4	13	4	3	6	42	2
PD Ault	12		54	24	-	-	-	-	-	-	-	-	-	8	-	-	-	8	2	8	4	2	2	36	2
PD Platteville	12		17	4	-	-	-	-	1	1	-	-	-	2	-	1	-	1	3	5	4	1	-	8	1
PD Pierce	11		-	-	-	-	-	-	-	-	-	-	-	-	-	-	-	-	-	-	-	-	-	-	-
PD Gilcrest	12		1	1	-	-	-	-	-	-	-	-	-	-	-	-	-	-	-	2	-	-	-	-	1
PD Univ. of Northern Colo	12		492	63	-	2	2	-	-	-	-	-	-	15	-	1	2	12	8	62	16	43	3	408	5
PD Frederick	12		32	8	-	1	1	-	-	-	-	-	-	3	-	3	-	-	3	1	1	-	-	27	-
PD Firestone	12		54	7	-	-	-	-	-	-	-	-	-	-	-	-	-	-	1	11	8	1	2	41	2
PD Loch Buie	12		12	7	-	1	-	1	-	-	-	-	-	2	-	-	-	2	5	6	2	3	1	1	2
<b>Yuma</b>		9,613	202	47	-	1	-	1	-	-	-	-	-	8	-	-	1	7	6	55	28	26	-	117	21
Yuma County Sheriff	12		76	11	-	-	-	-	-	-	-	-	-	2	-	-	-	2	-	30	19	11	-	40	4
PD Wray	12		87	23	-	1	-	1	-	-	-	-	-	6	-	-	1	5	6	15	4	10	1	52	13
PD Yuma	12		39	13	-	-	-	-	-	-	-	-	-	-	-	-	-	-	-	10	5	5	-	25	4
<b>Colorado State Patrol</b>			219	117	-	-	-	-	-	-	-	-	-	-	-	-	-	-	-	-	-	-	-	-	219
State Patrol Auto Theft			219	117	-	-	-	-	-	-	-	-	-	-	-	-	-	-	-	-	-	-	-	-	219

## PROPERTY STOLEN AND RECOVERED

\* \* \* \* \*

### Summaries by Jurisdiction

The next 32 pages reflect county-wide summaries of the value of property stolen and recovered. Each county report includes figures from all agencies in the county that made reports. The law enforcement agencies participating in the crime reporting program have total figures for their respective jurisdictions.

Caution should be used when comparing one county's figures against another. There are eleven cities in Colorado that are in two or more counties. Obviously crime may occur throughout the city limits and in all counties effected. For reporting purposes however, the agencies totals are included under only one county. Following are the cities which cross county lines; next to each city is the county within which it is counted for statistical purposes.

ARVADA .....	JEFFERSON
AURORA .....	ADAMS
BASALT .....	EAGLE
BOW MAR .....	ARAPAHOE
BRIGHTON .....	ADAMS
BROOMFIELD .....	BOULDER
CENTER .....	SAGUACHE
ERIE .....	WELD
GREEN MOUNTAIN FALLS .....	EL PASO
LITTLETON .....	ARAPAHOE
WESTMINSTER .....	ADAMS

## STATE GRAND TOTALS

### Value of Property

1988

TYPE OF PROPERTY	STOLEN	RECOVERED
CURRENCY .....	\$ 9,239,941	\$ 630,821
JEWELRY .....	\$ 17,228,966	\$ 1,172,830
CLOTHING AND FURS .....	\$ 8,146,138	\$ 605,543
LOCALLY STOLEN MOTOR VEHICLES .....	\$ 59,154,748	\$ 52,808,514
OFFICE EQUIPMENT .....	\$ 4,239,214	\$ 398,646
TELEVISIONS, RADIOS, STEREOS, ETC. ....	\$ 20,791,933	\$ 1,562,827
FIREARMS .....	\$ 1,903,918	\$ 287,471
HOUSEHOLD GOODS .....	\$ 3,610,772	\$ 393,671
CONSUMABLE GOODS .....	\$ 1,352,695	\$ 196,886
LIVESTOCK .....	\$ 512,715	\$ 38,548
MISCELLANEOUS .....	\$ 33,996,400	\$ 3,491,122
<b>TOTAL</b>	<b>\$160,177,440</b>	<b>\$ 61,586,879</b>

### Value of Property Stolen by Offense

OFFENSE	VALUE
CRIMINAL HOMICIDE .....	\$ 10,836
FORCIBLE RAPE .....	\$ 31,460
ROBBERY .....	\$ 2,153,495
BURGLARY .....	\$ 53,943,368
LARCENY .....	\$ 47,246,521
MOTOR VEHICLE THEFT .....	\$ 56,791,760
<b>TOTAL</b>	<b>\$160,177,440</b>

### Stolen/Recovered Vehicles

STOLEN LOCALLY/RECOVERED LOCALLY .....	7,584
STOLEN LOCALLY/RECOVERED BY OTHERS .....	3,320
STOLEN OUT OF TOWN/RECOVERED LOCALLY .....	1,925

## ADAMS COUNTY GRAND TOTALS

Value of Property  
1988

TYPE OF PROPERTY	STOLEN	RECOVERED
CURRENCY .....	\$ 1,494,811	\$ 79,760
JEWELRY .....	\$ 2,553,081	\$ 98,686
CLOTHING AND FURS .....	\$ 633,991	\$ 113,093
LOCALLY STOLEN MOTOR VEHICLES .....	\$ 10,555,465	\$ 8,939,386
OFFICE EQUIPMENT .....	\$ 917,068	\$ 42,166
TELEVISIONS, RADIOS, STEREOS, ETC. ....	\$ 3,848,836	\$ 236,793
FIREARMS .....	\$ 274,944	\$ 30,391
HOUSEHOLD GOODS .....	\$ 771,641	\$ 45,138
CONSUMABLE GOODS .....	\$ 195,315	\$ 39,068
LIVESTOCK .....	\$ 27,705	\$ 2,117
MISCELLANEOUS .....	\$ 4,362,469	\$ 328,074
<b>TOTAL</b>	<b>\$ 25,635,326</b>	<b>\$ 9,954,672</b>

### Value of Property Stolen by Offense

OFFENSE	VALUE
CRIMINAL HOMICIDE .....	\$ 71
FORCIBLE RAPE .....	\$ 1,543
ROBBERY .....	\$ 550,984
BURGLARY .....	\$ 8,586,868
LARCENY .....	\$ 6,127,571
MOTOR VEHICLE THEFT .....	\$ 10,368,289
<b>TOTAL</b>	<b>\$ 25,635,326</b>

### Stolen/Recovered Vehicles

STOLEN LOCALLY/RECOVERED LOCALLY .....	1,062
STOLEN LOCALLY/RECOVERED BY OTHERS .....	744
STOLEN OUT OF TOWN/RECOVERED LOCALLY .....	578

## ALAMOSA COUNTY GRAND TOTALS

Value of Property  
1988

TYPE OF PROPERTY	STOLEN	RECOVERED
CURRENCY .....	\$ 27,842	\$ 1,257
JEWELRY .....	\$ 28,346	\$ 700
CLOTHING AND FURS .....	\$ 5,265	\$ 1,234
LOCALLY STOLEN MOTOR VEHICLES .....	\$ 81,096	\$ 62,296
OFFICE EQUIPMENT .....	\$ 2,869	\$ 443
TELEVISIONS, RADIOS, STEREOS, ETC. ....	\$ 34,465	\$ 2,078
FIREARMS .....	\$ 8,548	\$ 630
HOUSEHOLD GOODS .....	\$ 4,231	\$ 220
CONSUMABLE GOODS .....	\$ 11,252	\$ 306
LIVESTOCK .....	\$ 3,865	\$ 2,700
MISCELLANEOUS .....	\$ 87,377	\$ 8,618
<b>TOTAL</b>	<b>\$ 219,156</b>	<b>\$ 80,482</b>

### Value of Property Stolen by Offense

OFFENSE	VALUE
CRIMINAL HOMICIDE .....	-
FORCIBLE RAPE .....	-
ROBBERY .....	\$ 2,507
BURGLARY .....	\$ 58,956
LARCENY .....	\$ 152,597
MOTOR VEHICLE THEFT .....	\$ 81,096
<b>TOTAL</b>	<b>\$ 295,156</b>

### Stolen/Recovered Vehicles

STOLEN LOCALLY/RECOVERED LOCALLY .....	9
STOLEN LOCALLY/RECOVERED BY OTHERS .....	6
STOLEN OUT OF TOWN/RECOVERED LOCALLY .....	-

## ARAPAHOE COUNTY GRAND TOTALS

Value of Property  
1988

TYPE OF PROPERTY	STOLEN	RECOVERED
CURRENCY .....	\$ 624,787	\$ 26,711
JEWELRY .....	\$ 1,310,103	\$ 60,425
CLOTHING AND FURS .....	\$ 354,420	\$ 31,904
LOCALLY STOLEN MOTOR VEHICLES .....	\$ 3,722,165	\$ 2,450,463
OFFICE EQUIPMENT .....	\$ 408,746	\$ 27,145
TELEVISIONS, RADIOS, STEREOS, ETC. ....	\$ 1,108,988	\$ 72,280
FIREARMS .....	\$ 65,361	\$ 3,271
HOUSEHOLD GOODS .....	\$ 221,457	\$ 15,996
CONSUMABLE GOODS .....	\$ 97,413	\$ 11,326
LIVESTOCK .....	\$ 3,710	-
MISCELLANEOUS .....	\$ 2,026,766	\$ 109,338
<b>TOTAL</b>	<b>\$ 9,943,916</b>	<b>\$ 2,808,859</b>

### Value of Property Stolen by Offense

OFFENSE	VALUE
CRIMINAL HOMICIDE .....	-
FORCIBLE RAPE .....	-
ROBBERY .....	\$ 103,128
BURGLARY .....	\$ 3,100,205
LARCENY .....	\$ 3,029,825
MOTOR VEHICLE THEFT .....	\$ 3,710,758
<b>TOTAL</b>	<b>\$ 9,943,916</b>

### Stolen/Recovered Vehicles

STOLEN LOCALLY/RECOVERED LOCALLY .....	230
STOLEN LOCALLY/RECOVERED BY OTHERS .....	227
STOLEN OUT OF TOWN/RECOVERED LOCALLY .....	37

## ARCHULETA COUNTY GRAND TOTALS

Value of Property  
1988

TYPE OF PROPERTY	STOLEN	RECOVERED
CURRENCY .....	\$ 21,045	\$ 368
JEWELRY .....	\$ 11,098	-
CLOTHING AND FURS .....	\$ 1,246	\$ 425
LOCALLY STOLEN MOTOR VEHICLES .....	\$ 32,430	\$ 25,600
OFFICE EQUIPMENT .....	\$ 555	-
TELEVISIONS, RADIOS, STEREOS, ETC. ....	\$ 9,208	\$ 420
FIREARMS .....	\$ 3,287	-
HOUSEHOLD GOODS .....	\$ 4,130	\$ 150
CONSUMABLE GOODS .....	\$ 943	\$ 14
LIVESTOCK .....	\$ 21,400	\$ 6,000
MISCELLANEOUS .....	\$ 34,242	\$ 16,635
<b>TOTAL</b>	<b>\$ 139,584</b>	<b>\$ 49,612</b>

### Value of Property Stolen by Offense

OFFENSE	VALUE
CRIMINAL HOMICIDE .....	-
FORCIBLE RAPE .....	-
ROBBERY .....	-
BURGLARY .....	\$ 22,100
LARCENY .....	\$ 85,054
MOTOR VEHICLE THEFT .....	\$ 32,430
<b>TOTAL</b>	<b>\$ 139,584</b>

### Stolen/Recovered Vehicles

STOLEN LOCALLY/RECOVERED LOCALLY .....	3
STOLEN LOCALLY/RECOVERED BY OTHERS .....	-
STOLEN OUT OF TOWN/RECOVERED LOCALLY .....	-



**BACA  
COUNTY GRAND TOTALS**

Value of Property  
1988

TYPE OF PROPERTY	STOLEN	RECOVERED
CURRENCY .....	\$ 1,866	\$ 482
JEWELRY .....	-	-
CLOTHING AND FURS .....	\$ -	-
LOCALLY STOLEN MOTOR VEHICLES .....	\$ 1,300	\$ 1,300
OFFICE EQUIPMENT .....	\$ 1,385	\$ 1,085
TELEVISIONS, RADIOS, STEREOS, ETC. ....	\$ 3,639	\$ 3,875
FIREARMS .....	\$ 14,491	\$ 3,010
HOUSEHOLD GOODS .....	\$ 1,904	-
CONSUMABLE GOODS .....	\$ 11	\$ 11
LIVESTOCK .....	\$ 5,627	\$ 3,827
MISCELLANEOUS .....	\$ 15,454	\$ 4,394
<b>TOTAL</b>	<b>\$ 45,677</b>	<b>\$ 17,984</b>

**Value of Property Stolen by Offense**

OFFENSE	VALUE
CRIMINAL HOMICIDE .....	-
FORCIBLE RAPE .....	-
ROBBERY .....	\$ 301
BURGLARY .....	\$ 17,389
LARCENY .....	\$ 26,687
MOTOR VEHICLE THEFT .....	\$ 1,300
<b>TOTAL</b>	<b>\$ 45,677</b>

**Stolen/Recovered Vehicles**

STOLEN LOCALLY/RECOVERED LOCALLY .....	1
STOLEN LOCALLY/RECOVERED BY OTHERS .....	-
STOLEN OUT OF TOWN/RECOVERED LOCALLY .....	2

**BENT  
COUNTY GRAND TOTALS**

Value of Property  
1988

TYPE OF PROPERTY	STOLEN	RECOVERED
CURRENCY .....	\$ 6,627	\$ 429
JEWELRY .....	\$ 3,280	\$ 275
CLOTHING AND FURS .....	\$ 550	\$ 550
LOCALLY STOLEN MOTOR VEHICLES .....	\$ 35,500	\$ 33,000
OFFICE EQUIPMENT .....	\$ 1,939	-
TELEVISIONS, RADIOS, STEREOS, ETC. ....	\$ 9,326	\$ 354
FIREARMS .....	\$ 16,295	\$ 5,511
HOUSEHOLD GOODS .....	\$ 6,687	\$ 180
CONSUMABLE GOODS .....	\$ 337	\$ 21
LIVESTOCK .....	-	-
MISCELLANEOUS .....	\$ 129,575	\$ 1,029
<b>TOTAL</b>	<b>\$ 210,116</b>	<b>\$ 41,349</b>

**Value of Property Stolen by Offense**

OFFENSE	VALUE
CRIMINAL HOMICIDE .....	-
FORCIBLE RAPE .....	-
ROBBERY .....	-
BURGLARY .....	\$ 46,582
LARCENY .....	\$ 128,034
MOTOR VEHICLE THEFT .....	\$ 35,500
<b>TOTAL</b>	<b>\$ 210,116</b>

**Stolen/Recovered Vehicles**

STOLEN LOCALLY/RECOVERED LOCALLY .....	3
STOLEN LOCALLY/RECOVERED BY OTHERS .....	5
STOLEN OUT OF TOWN/RECOVERED LOCALLY .....	1

## BOULDER COUNTY GRAND TOTALS

Value of Property  
1988

TYPE OF PROPERTY	STOLEN	RECOVERED
CURRENCY .....	\$ 429,670	\$ 33,079
JEWELRY .....	\$ 1,002,540	\$ 36,594
CLOTHING AND FURS .....	\$ 218,323	\$ 48,584
LOCALLY STOLEN MOTOR VEHICLES .....	\$ 2,046,094	\$ 1,881,457
OFFICE EQUIPMENT .....	\$ 237,610	\$ 27,955
TELEVISIONS, RADIOS, STEREOs, ETC. ....	\$ 1,178,436	\$ 115,611
FIREARMS .....	\$ 95,840	\$ 21,158
HOUSEHOLD GOODS .....	\$ 209,315	\$ 35,320
CONSUMABLE GOODS .....	\$ 202,096	\$ 25,320
LIVESTOCK .....	\$ 18,467	\$ 201
MISCELLANEOUS .....	\$ 2,052,453	\$ 254,301
<b>TOTAL</b>	<b>\$ 7,690,844</b>	<b>\$ 2,479,580</b>

### Value of Property Stolen by Offense

OFFENSE	VALUE
CRIMINAL HOMICIDE .....	\$ 10,185
FORCIBLE RAPE .....	-
ROBBERY .....	\$ 29,052
BURGLARY .....	\$ 2,649,328
LARCENY .....	\$ 2,966,364
MOTOR VEHICLE THEFT .....	\$ 2,035,915
<b>TOTAL</b>	<b>\$ 7,690,844</b>

### Stolen/Recovered Vehicles

STOLEN LOCALLY/RECOVERED LOCALLY .....	278
STOLEN LOCALLY/RECOVERED BY OTHERS .....	123
STOLEN OUT OF TOWN/RECOVERED LOCALLY .....	117

## CHAFFEE COUNTY GRAND TOTALS

Value of Property  
1988

TYPE OF PROPERTY	STOLEN	RECOVERED
CURRENCY .....	\$ 16,422	\$ 359
JEWELRY .....	\$ 19,106	\$ 4,760
CLOTHING AND FURS .....	\$ 3,160	\$ 200
LOCALLY STOLEN MOTOR VEHICLES .....	\$ 30,180	\$ 17,600
OFFICE EQUIPMENT .....	\$ 560	-
TELEVISIONS, RADIOS, STEREOs, ETC. ....	\$ 12,761	\$ 540
FIREARMS .....	\$ 5,145	\$ 279
HOUSEHOLD GOODS .....	\$ 4,452	\$ 1,170
CONSUMABLE GOODS .....	\$ 1,926	\$ 28
LIVESTOCK .....	-	-
MISCELLANEOUS .....	\$ 56,572	\$ 2,230
<b>TOTAL</b>	<b>\$ 150,284</b>	<b>\$ 27,166</b>

### Value of Property Stolen by Offense

OFFENSE	VALUE
CRIMINAL HOMICIDE .....	-
FORCIBLE RAPE .....	-
ROBBERY .....	-
BURGLARY .....	\$ 22,830
LARCENY .....	\$ 97,274
MOTOR VEHICLE THEFT .....	\$ 30,180
<b>TOTAL</b>	<b>\$ 150,284</b>

### Stolen/Recovered Vehicles

STOLEN LOCALLY/RECOVERED LOCALLY .....	10
STOLEN LOCALLY/RECOVERED BY OTHERS .....	4
STOLEN OUT OF TOWN/RECOVERED LOCALLY .....	-

## CHEYENNE COUNTY GRAND TOTALS

Value of Property  
1988

TYPE OF PROPERTY	STOLEN	RECOVERED
CURRENCY .....	\$ 70,697	\$ 1
JEWELRY .....	\$ 6	\$ 6
CLOTHING AND FURS .....	\$ 640	-
LOCALLY STOLEN MOTOR VEHICLES .....	\$ 56,150	\$ 56,150
OFFICE EQUIPMENT .....	-	-
TELEVISIONS, RADIOS, STEREOS, ETC. ....	\$ 2,976	\$ 1,577
FIREARMS .....	\$ 1,545	\$ 300
HOUSEHOLD GOODS .....	\$ 417	\$ 267
CONSUMABLE GOODS .....	\$ 1,765	\$ 850
LIVESTOCK .....	\$ 6,000	-
MISCELLANEOUS .....	\$ 14,148	\$ 3,750
<b>TOTAL</b>	<b>\$ 154,344</b>	<b>\$ 62,901</b>

### Value of Property Stolen by Offense

OFFENSE	VALUE
CRIMINAL HOMICIDE .....	-
FORCIBLE RAPE .....	-
ROBBERY .....	-
BURGLARY .....	\$ 8,215
LARCENY .....	\$ 89,979
MOTOR VEHICLE THEFT .....	\$ 56,150
<b>TOTAL</b>	<b>\$ 154,344</b>

### Stolen/Recovered Vehicles

STOLEN LOCALLY/RECOVERED LOCALLY .....	7
STOLEN LOCALLY/RECOVERED BY OTHERS .....	1
STOLEN OUT OF TOWN/RECOVERED LOCALLY .....	-

## CLEAR CREEK COUNTY GRAND TOTALS

Value of Property  
1988

TYPE OF PROPERTY	STOLEN	RECOVERED
CURRENCY .....	\$ 35,462	\$ 13,384
JEWELRY .....	\$ 8,627	\$ 60
CLOTHING AND FURS .....	\$ 19,938	\$ 2,231
LOCALLY STOLEN MOTOR VEHICLES .....	\$ 85,233	\$ 56,633
OFFICE EQUIPMENT .....	\$ 1,237	-
TELEVISIONS, RADIOS, STEREOS, ETC. ....	\$ 35,134	\$ 630
FIREARMS .....	\$ 8,799	\$ 495
HOUSEHOLD GOODS .....	\$ 11,066	\$ 1,228
CONSUMABLE GOODS .....	\$ 2,945	\$ 277
LIVESTOCK .....	\$ 125	-
MISCELLANEOUS .....	\$ 172,636	\$ 12,388
<b>TOTAL</b>	<b>\$ 381,202</b>	<b>\$ 87,326</b>

### Value of Property Stolen by Offense

OFFENSE	VALUE
CRIMINAL HOMICIDE .....	-
FORCIBLE RAPE .....	-
ROBBERY .....	\$ 20
BURGLARY .....	\$ 119,905
LARCENY .....	\$ 163,478
MOTOR VEHICLE THEFT .....	\$ 97,799
<b>TOTAL</b>	<b>\$ 381,202</b>

### Stolen/Recovered Vehicles

STOLEN LOCALLY/RECOVERED LOCALLY .....	2
STOLEN LOCALLY/RECOVERED BY OTHERS .....	9
STOLEN OUT OF TOWN/RECOVERED LOCALLY .....	10

## CONEJOS COUNTY GRAND TOTALS

Value of Property  
1988

TYPE OF PROPERTY	STOLEN	RECOVERED
CURRENCY .....	\$ 6,256	\$ 50
JEWELRY .....	\$ 38,458	\$ 850
CLOTHING AND FURS .....	-	-
LOCALLY STOLEN MOTOR VEHICLES .....	\$ 18,600	\$ 16,400
OFFICE EQUIPMENT .....	\$ 832	-
TELEVISIONS, RADIOS, STEREOS, ETC. ....	\$ 5,533	\$ 300
FIREARMS .....	\$ 1,725	-
HOUSEHOLD GOODS .....	\$ 300	\$ 300
CONSUMABLE GOODS .....	\$ 220	\$ 40
LIVESTOCK .....	\$ 4,039	\$ 915
MISCELLANEOUS .....	\$ 37,199	\$ 3,989
<b>TOTAL</b>	<b>\$ 113,162</b>	<b>\$ 22,844</b>

### Value of Property Stolen by Offense

OFFENSE	VALUE
CRIMINAL HOMICIDE .....	-
FORCIBLE RAPE .....	-
ROBBERY .....	-
BURGLARY .....	\$ 36,732
LARCENY .....	\$ 57,830
MOTOR VEHICLE THEFT .....	\$ 18,600
<b>TOTAL</b>	<b>\$ 113,162</b>

### Stolen/Recovered Vehicles

STOLEN LOCALLY/RECOVERED LOCALLY .....	4
STOLEN LOCALLY/RECOVERED BY OTHERS .....	2
STOLEN OUT OF TOWN/RECOVERED LOCALLY .....	2

## COSTILLA COUNTY GRAND TOTALS

Value of Property  
1988

TYPE OF PROPERTY	STOLEN	RECOVERED
CURRENCY .....	\$ 1,475	-
JEWELRY .....	\$ 1,285	-
CLOTHING AND FURS .....	\$ 300	-
LOCALLY STOLEN MOTOR VEHICLES .....	\$ 12,500	\$ 12,500
OFFICE EQUIPMENT .....	\$ 239	-
TELEVISIONS, RADIOS, STEREOS, ETC. ....	\$ 25,941	-
FIREARMS .....	\$ 6,670	-
HOUSEHOLD GOODS .....	\$ 3,500	-
CONSUMABLE GOODS .....	\$ 392	-
LIVESTOCK .....	-	-
MISCELLANEOUS .....	\$ 22,787	-
<b>TOTAL</b>	<b>\$ 75,089</b>	<b>\$ 12,500</b>

### Value of Property Stolen by Offense

OFFENSE	VALUE
CRIMINAL HOMICIDE .....	-
FORCIBLE RAPE .....	-
ROBBERY .....	\$ 300
BURGLARY .....	\$ 53,129
LARCENY .....	\$ 9,160
MOTOR VEHICLE THEFT .....	\$ 12,500
<b>TOTAL</b>	<b>\$ 75,089</b>

### Stolen/Recovered Vehicles

STOLEN LOCALLY/RECOVERED LOCALLY .....	2
STOLEN LOCALLY/RECOVERED BY OTHERS .....	-
STOLEN OUT OF TOWN/RECOVERED LOCALLY .....	1

## CROWLEY COUNTY GRAND TOTALS

Value of Property  
1988

TYPE OF PROPERTY	STOLEN	RECOVERED
CURRENCY .....	\$ 957	\$ 190
JEWELRY .....	\$ 393	\$ 8
CLOTHING AND FURS .....	-	-
LOCALLY STOLEN MOTOR VEHICLES .....	\$ 7,903	\$ 7,903
OFFICE EQUIPMENT .....	-	-
TELEVISIONS, RADIOS, STEREOS, ETC. ....	\$ 2,800	-
FIREARMS .....	-	-
HOUSEHOLD GOODS .....	\$ 1,660	\$ 200
CONSUMABLE GOODS .....	\$ 2,273	\$ 120
LIVESTOCK .....	-	-
MISCELLANEOUS .....	\$ 23,831	\$ 6,790
<b>TOTAL</b>	<b>\$ 39,817</b>	<b>\$ 15,211</b>

### Value of Property Stolen by Offense

OFFENSE	VALUE
CRIMINAL HOMICIDE .....	-
FORCIBLE RAPE .....	-
ROBBERY .....	\$ 210
BURGLARY .....	\$ 18,728
LARCENY .....	\$ 12,976
MOTOR VEHICLE THEFT .....	\$ 7,903
<b>TOTAL</b>	<b>\$ 39,817</b>

### Stolen/Recovered Vehicles

STOLEN LOCALLY/RECOVERED LOCALLY .....	3
STOLEN LOCALLY/RECOVERED BY OTHERS .....	-
STOLEN OUT OF TOWN/RECOVERED LOCALLY .....	2

## CUSTER COUNTY GRAND TOTALS

Value of Property  
1988

TYPE OF PROPERTY	STOLEN	RECOVERED
CURRENCY .....	\$ 2,322	\$ 310
JEWELRY .....	\$ 1,591	-
CLOTHING AND FURS .....	\$ 229	\$ 229
LOCALLY STOLEN MOTOR VEHICLES .....	\$ 7,200	\$ 7,200
OFFICE EQUIPMENT .....	-	-
TELEVISIONS, RADIOS, STEREOS, ETC. ....	\$ 2,035	\$ 300
FIREARMS .....	\$ 760	-
HOUSEHOLD GOODS .....	\$ 1,277	-
CONSUMABLE GOODS .....	\$ 395	\$ 15
LIVESTOCK .....	-	-
MISCELLANEOUS .....	\$ 9,294	\$ 3,444
<b>TOTAL</b>	<b>\$ 25,103</b>	<b>\$ 11,498</b>

### Value of Property Stolen by Offense

OFFENSE	VALUE
CRIMINAL HOMICIDE .....	-
FORCIBLE RAPE .....	-
ROBBERY .....	-
BURGLARY .....	\$ 8,435
LARCENY .....	\$ 9,468
MOTOR VEHICLE THEFT .....	\$ 7,200
<b>TOTAL</b>	<b>\$ 25,103</b>

### Stolen/Recovered Vehicles

STOLEN LOCALLY/RECOVERED LOCALLY .....	2
STOLEN LOCALLY/RECOVERED BY OTHERS .....	1
STOLEN OUT OF TOWN/RECOVERED LOCALLY .....	-

## DELTA COUNTY GRAND TOTALS

Value of Property  
1988

TYPE OF PROPERTY	STOLEN	RECOVERED
CURRENCY .....	\$ 8,114	\$ 455
JEWELRY .....	\$ 19,945	\$ 7,855
CLOTHING AND FURS .....	\$ 1,987	\$ 351
LOCALLY STOLEN MOTOR VEHICLES .....	\$ 56,621	\$ 28,100
OFFICE EQUIPMENT .....	\$ 3,425	\$ 26
TELEVISIONS, RADIOS, STEREOS, ETC. ....	\$ 14,479	\$ 1,135
FIREARMS .....	\$ 6,756	\$ 2,605
HOUSEHOLD GOODS .....	\$ 3,384	\$ 1,570
CONSUMABLE GOODS .....	\$ 2,594	\$ 153
LIVESTOCK .....	\$ 3,650	\$ -2,500
MISCELLANEOUS .....	\$ 79,193	\$ 7,242
<b>TOTAL</b>	<b>\$ 200,148</b>	<b>\$ 46,992</b>

### Value of Property Stolen by Offense

OFFENSE	VALUE
CRIMINAL HOMICIDE .....	-
FORCIBLE RAPE .....	-
ROBBERY .....	\$ 75
BURGLARY .....	\$ 65,669
LARCENY .....	\$ 80,254
MOTOR VEHICLE THEFT .....	\$ 54,150
<b>TOTAL</b>	<b>\$ 200,148</b>

### Stolen/Recovered Vehicles

STOLEN LOCALLY/RECOVERED LOCALLY .....	7
STOLEN LOCALLY/RECOVERED BY OTHERS .....	2
STOLEN OUT OF TOWN/RECOVERED LOCALLY .....	-

## DENVER COUNTY GRAND TOTALS

Value of Property  
1988

TYPE OF PROPERTY	STOLEN	RECOVERED
CURRENCY .....	\$ 1,588,019	\$ 179,173
JEWELRY .....	\$ 4,857,200	\$ 362,671
CLOTHING AND FURS .....	\$ 1,669,795	\$ 143,071
LOCALLY STOLEN MOTOR VEHICLES .....	\$ 18,846,600	\$ 21,043,120
OFFICE EQUIPMENT .....	\$ 1,378,164	\$ 195,011
TELEVISIONS, RADIOS, STEREOS, ETC. ....	\$ 6,899,189	\$ 441,214
FIREARMS .....	\$ 293,332	\$ 33,048
HOUSEHOLD GOODS .....	\$ 928,337	\$ 154,167
CONSUMABLE GOODS .....	\$ 154,193	\$ 24,254
LIVESTOCK .....	-	-
MISCELLANEOUS .....	\$ 7,045,402	\$ 766,004
<b>TOTAL</b>	<b>\$ 43,660,231</b>	<b>\$ 23,341,733</b>

### Value of Property Stolen by Offense

OFFENSE	VALUE
CRIMINAL HOMICIDE .....	-
FORCIBLE RAPE .....	\$ 20,034
ROBBERY .....	\$ 568,752
BURGLARY .....	\$ 14,689,658
LARCENY .....	\$ 10,318,840
MOTOR VEHICLE THEFT .....	\$ 18,062,947
<b>TOTAL</b>	<b>\$ 43,660,231</b>

### Stolen/Recovered Vehicles

STOLEN LOCALLY/RECOVERED LOCALLY .....	3,244
STOLEN LOCALLY/RECOVERED BY OTHERS .....	1,111
STOLEN OUT OF TOWN/RECOVERED LOCALLY .....	135

**DOLORES  
COUNTY GRAND TOTALS**  
Value of Property  
1988

TYPE OF PROPERTY	STOLEN	RECOVERED
CURRENCY .....	\$ 823	-
JEWELRY .....	\$ 375	-
CLOTHING AND FURS .....	-	-
LOCALLY STOLEN MOTOR VEHICLES .....	\$ 3,500	\$ 3,500
OFFICE EQUIPMENT .....	-	-
TELEVISIONS, RADIOS, STEREOS, ETC. ....	\$ 3,563	-
FIREARMS .....	\$ 450	\$ 150
HOUSEHOLD GOODS .....	\$ 1,255	-
CONSUMABLE GOODS .....	\$ 437	-
LIVESTOCK .....	\$ 1,825	-
MISCELLANEOUS .....	\$ 12,013	-
<b>TOTAL</b>	<b>\$ 24,241</b>	<b>\$ 3,650</b>

**Value of Property Stolen by Offense**

OFFENSE	VALUE
CRIMINAL HOMICIDE .....	-
FORCIBLE RAPE .....	-
ROBBERY .....	-
BURGLARY .....	\$ 14,175
LARCENY .....	\$ 6,566
MOTOR VEHICLE THEFT .....	\$ 3,500
<b>TOTAL</b>	<b>\$ 24,241</b>

**Stolen/Recovered Vehicles**

STOLEN LOCALLY/RECOVERED LOCALLY .....	-
STOLEN LOCALLY/RECOVERED BY OTHERS .....	1
STOLEN OUT OF TOWN/RECOVERED LOCALLY .....	-

**DOUGLAS  
COUNTY GRAND TOTALS**  
Value of Property  
1988

TYPE OF PROPERTY	STOLEN	RECOVERED
CURRENCY .....	\$ 289,986	\$ 15,699
JEWELRY .....	\$ 189,432	\$ 2,160
CLOTHING AND FURS .....	\$ 28,321	\$ 1,701
LOCALLY STOLEN MOTOR VEHICLES .....	\$ 548,166	\$ 369,727
OFFICE EQUIPMENT .....	\$ 28,272	\$ 200
TELEVISIONS, RADIOS, STEREOS, ETC. ....	\$ 138,536	\$ 3,184
FIREARMS .....	\$ 17,471	\$ 3,756
HOUSEHOLD GOODS .....	\$ 65,231	\$ 1,242
CONSUMABLE GOODS .....	\$ 4,819	\$ 980
LIVESTOCK .....	\$ 3,975	-
MISCELLANEOUS .....	\$ 459,405	\$ 41,031
<b>TOTAL</b>	<b>\$ 1,773,614</b>	<b>\$ 439,680</b>

**Value of Property Stolen by Offense**

OFFENSE	VALUE
CRIMINAL HOMICIDE .....	-
FORCIBLE RAPE .....	-
ROBBERY .....	\$ 7,465
BURGLARY .....	\$ 503,252
LARCENY .....	\$ 725,172
MOTOR VEHICLE THEFT .....	\$ 537,725
<b>TOTAL</b>	<b>\$ 1,773,614</b>

**Stolen/Recovered Vehicles**

STOLEN LOCALLY/RECOVERED LOCALLY .....	22
STOLEN LOCALLY/RECOVERED BY OTHERS .....	18
STOLEN OUT OF TOWN/RECOVERED LOCALLY .....	24

**EAGLE  
COUNTY GRAND TOTALS**  
Value of Property  
1988

TYPE OF PROPERTY	STOLEN	RECOVERED
CURRENCY .....	\$ 147,136	\$ 39,997
JEWELRY .....	\$ 209,313	\$ 58,419
CLOTHING AND FURS .....	\$ 169,029	\$ 34,508
LOCALLY STOLEN MOTOR VEHICLES .....	\$ 305,495	\$ 248,739
OFFICE EQUIPMENT .....	\$ 1,515	-
TELEVISIONS, RADIOS, STEREOs, ETC. ....	\$ 65,786	\$ 9,549
FIREARMS .....	\$ 5,662	\$ 1,135
HOUSEHOLD GOODS .....	\$ 54,587	\$ 1,030
CONSUMABLE GOODS .....	\$ 2,411	\$ 549
LIVESTOCK .....	\$ 525	-
MISCELLANEOUS .....	\$ 476,997	\$ 36,094
<b>TOTAL</b>	<b>\$ 1,438,456</b>	<b>\$ 430,020</b>

**Value of Property Stolen by Offense**

OFFENSE	VALUE
CRIMINAL HOMICIDE .....	-
FORCIBLE RAPE .....	-
ROBBERY .....	\$ 1,083
BURGLARY .....	\$ 184,698
LARCENY .....	\$ 936,159
MOTOR VEHICLE THEFT .....	\$ 316,516
<b>TOTAL</b>	<b>\$ 1,438,456</b>

**Stolen/Recovered Vehicles**

STOLEN LOCALLY/RECOVERED LOCALLY .....	23
STOLEN LOCALLY/RECOVERED BY OTHERS .....	12
STOLEN OUT OF TOWN/RECOVERED LOCALLY .....	6

**ELBERT  
COUNTY GRAND TOTALS**  
Value of Property  
1988

TYPE OF PROPERTY	STOLEN	RECOVERED
CURRENCY .....	\$ 11,415	\$ 6,479
JEWELRY .....	\$ 2,307	-
CLOTHING AND FURS .....	\$ 2,189	-
LOCALLY STOLEN MOTOR VEHICLES .....	\$ 21,435	\$ 20,900
OFFICE EQUIPMENT .....	\$ 20	-
TELEVISIONS, RADIOS, STEREOs, ETC. ....	\$ 37,447	\$ 27,925
FIREARMS .....	\$ 4,615	\$ 300
HOUSEHOLD GOODS .....	\$ 2,320	-
CONSUMABLE GOODS .....	\$ 1,900	-
LIVESTOCK .....	\$ 1,600	-
MISCELLANEOUS .....	\$ 114,494	\$ 1,375
<b>TOTAL</b>	<b>\$ 199,742</b>	<b>\$ 56,979</b>

**Value of Property Stolen by Offense**

OFFENSE	VALUE
CRIMINAL HOMICIDE .....	-
FORCIBLE RAPE .....	-
ROBBERY .....	-
BURGLARY .....	\$ 125,102
LARCENY .....	\$ 53,205
MOTOR VEHICLE THEFT .....	\$ 21,435
<b>TOTAL</b>	<b>\$ 199,742</b>

**Stolen/Recovered Vehicles**

STOLEN LOCALLY/RECOVERED LOCALLY .....	2
STOLEN LOCALLY/RECOVERED BY OTHERS .....	1
STOLEN OUT OF TOWN/RECOVERED LOCALLY .....	4



## EL PASO COUNTY GRAND TOTALS

Value of Property  
1988

TYPE OF PROPERTY	STOLEN	RECOVERED
CURRENCY .....	\$ 1,030,838	\$ 22,324
JEWELRY .....	\$ 2,513,675	\$ 262,979
CLOTHING AND FURS .....	\$ 3,923,054	\$ 74,081
LOCALLY STOLEN MOTOR VEHICLES .....	\$ 8,541,992	\$ 7,114,494
OFFICE EQUIPMENT .....	\$ 558,695	\$ 50,046
TELEVISIONS, RADIOS, STEREOS, ETC. ....	\$ 2,460,939	\$ 230,631
FIREARMS .....	\$ 319,702	\$ 54,279
HOUSEHOLD GOODS .....	\$ 343,940	\$ 35,122
CONSUMABLE GOODS .....	\$ 196,262	\$ 36,163
LIVESTOCK .....	\$ 11,525	\$ 6,810
MISCELLANEOUS .....	\$ 4,915,499	\$ 625,836
<b>TOTAL</b>	<b>\$ 24,816,121</b>	<b>\$ 8,512,765</b>

### Value of Property Stolen by Offense

OFFENSE	VALUE
CRIMINAL HOMICIDE .....	-
FORCIBLE RAPE .....	\$ 4,941
ROBBERY .....	\$ 326,695
BURGLARY .....	\$ 10,210,018
LARCENY .....	\$ 6,151,288
MOTOR VEHICLE THEFT .....	\$ 8,132,179
<b>TOTAL</b>	<b>\$ 24,816,121</b>

### Stolen/Recovered Vehicles

STOLEN LOCALLY/RECOVERED LOCALLY .....	1,219
STOLEN LOCALLY/RECOVERED BY OTHERS .....	247
STOLEN OUT OF TOWN/RECOVERED LOCALLY .....	213

## FREMONT COUNTY GRAND TOTALS

Value of Property  
1988

TYPE OF PROPERTY	STOLEN	RECOVERED
CURRENCY .....	\$ 39,540	\$ 6,000
JEWELRY .....	\$ 46,476	\$ 3,860
CLOTHING AND FURS .....	\$ 5,289	\$ 947
LOCALLY STOLEN MOTOR VEHICLES .....	\$ 173,250	\$ 72,835
OFFICE EQUIPMENT .....	\$ 1,454	\$ 79
TELEVISIONS, RADIOS, STEREOS, ETC. ....	\$ 45,440	\$ 9,451
FIREARMS .....	\$ 16,166	\$ 5,330
HOUSEHOLD GOODS .....	\$ 19,023	\$ 1,203
CONSUMABLE GOODS .....	\$ 6,694	\$ 930
LIVESTOCK .....	\$ 8,275	-
MISCELLANEOUS .....	\$ 212,804	\$ 36,500
<b>TOTAL</b>	<b>\$ 574,411</b>	<b>\$ 137,135</b>

### Value of Property Stolen by Offense

OFFENSE	VALUE
CRIMINAL HOMICIDE .....	-
FORCIBLE RAPE .....	-
ROBBERY .....	\$ 27
BURGLARY .....	\$ 152,722
LARCENY .....	\$ 220,901
MOTOR VEHICLE THEFT .....	\$ 200,761
<b>TOTAL</b>	<b>\$ 574,411</b>

### Stolen/Recovered Vehicles

STOLEN LOCALLY/RECOVERED LOCALLY .....	32
STOLEN LOCALLY/RECOVERED BY OTHERS .....	2
STOLEN OUT OF TOWN/RECOVERED LOCALLY .....	4

**GARFIELD  
COUNTY GRAND TOTALS  
Value of Property  
1988**

TYPE OF PROPERTY	STOLEN	RECOVERED
CURRENCY .....	\$ 136,708	\$ 13,672
JEWELRY .....	\$ 20,641	\$ 562
CLOTHING AND FURS .....	\$ 6,151	\$ 2,278
LOCALLY STOLEN MOTOR VEHICLES .....	\$ 121,620	\$ 96,922
OFFICE EQUIPMENT .....	\$ 1,950	-
TELEVISIONS, RADIOS, STEREOs, ETC. ....	\$ 44,896	\$ 10,225
FIREARMS .....	\$ 21,157	\$ 60
HOUSEHOLD GOODS .....	\$ 2,665	\$ 269
CONSUMABLE GOODS .....	\$ 14,651	\$ 3,517
LIVESTOCK .....	-	-
MISCELLANEOUS .....	\$ 116,547	\$ 18,436
<b>TOTAL</b>	<b>\$ 486,986</b>	<b>\$ 145,941</b>

**Value of Property Stolen by Offense**

OFFENSE	VALUE
CRIMINAL HOMICIDE .....	-
FORCIBLE RAPE .....	-
ROBBERY .....	\$ 4,795
BURGLARY .....	\$ 114,416
LARCENY .....	\$ 263,158
MOTOR VEHICLE THEFT .....	\$ 104,617
<b>TOTAL</b>	<b>\$ 486,986</b>

**Stolen/Recovered Vehicles**

STOLEN LOCALLY/RECOVERED LOCALLY .....	19
STOLEN LOCALLY/RECOVERED BY OTHERS .....	11
STOLEN OUT OF TOWN/RECOVERED LOCALLY .....	15

**GILPIN  
COUNTY GRAND TOTALS  
Value of Property  
1988**

TYPE OF PROPERTY	STOLEN	RECOVERED
CURRENCY .....	\$ 10,276	\$ 1,995
JEWELRY .....	\$ 6,139	\$ 100
CLOTHING AND FURS .....	\$ 7,556	-
LOCALLY STOLEN MOTOR VEHICLES .....	\$ 16,700	\$ 16,250
OFFICE EQUIPMENT .....	\$ 2,170	100
TELEVISIONS, RADIOS, STEREOs, ETC. ....	\$ 18,376	\$ 250
FIREARMS .....	\$ 2,510	-
HOUSEHOLD GOODS .....	\$ 7,022	-
CONSUMABLE GOODS .....	\$ 1,090	-
LIVESTOCK .....	-	-
MISCELLANEOUS .....	\$ 22,209	\$ 1,714
<b>TOTAL</b>	<b>\$ 94,048</b>	<b>\$ 20,409</b>

**Value of Property Stolen by Offense**

OFFENSE	VALUE
CRIMINAL HOMICIDE .....	-
FORCIBLE RAPE .....	-
ROBBERY .....	-
BURGLARY .....	\$ 45,725
LARCENY .....	\$ 31,623
MOTOR VEHICLE THEFT .....	\$ 16,700
<b>TOTAL</b>	<b>\$ 94,048</b>

**Stolen/Recovered Vehicles**

STOLEN LOCALLY/RECOVERED LOCALLY .....	1
STOLEN LOCALLY/RECOVERED BY OTHERS .....	2
STOLEN OUT OF TOWN/RECOVERED LOCALLY .....	6

## GRAND COUNTY GRAND TOTALS

Value of Property  
1988

TYPE OF PROPERTY	STOLEN	RECOVERED
CURRENCY .....	\$ 22,835	\$ 8,392
JEWELRY .....	\$ 31,175	\$ 5,540
CLOTHING AND FURS .....	\$ 7,943	\$ 1,472
LOCALLY STOLEN MOTOR VEHICLES .....	\$ 97,250	\$ 55,694
OFFICE EQUIPMENT .....	\$ 1,580	-
TELEVISIONS, RADIOS, STEREOS, ETC. ....	\$ 35,577	\$ 7,586
FIREARMS .....	\$ 5,745	\$ 1,390
HOUSEHOLD GOODS .....	\$ 9,904	\$ 2,434
CONSUMABLE GOODS .....	\$ 7,339	\$ 209
LIVESTOCK .....	\$ 1,145	\$ 1,020
MISCELLANEOUS .....	\$ 127,643	\$ 31,933
<b>TOTAL</b>	<b>\$ 348,136</b>	<b>\$ 115,670</b>

### Value of Property Stolen by Offense

OFFENSE	VALUE
CRIMINAL HOMICIDE .....	-
FORCIBLE RAPE .....	-
ROBBERY .....	-
BURGLARY .....	\$ 73,446
LARCENY .....	\$ 177,940
MOTOR VEHICLE THEFT .....	\$ 96,750
<b>TOTAL</b>	<b>\$ 348,136</b>

### Stolen/Recovered Vehicles

STOLEN LOCALLY/RECOVERED LOCALLY .....	8
STOLEN LOCALLY/RECOVERED BY OTHERS .....	2
STOLEN OUT OF TOWN/RECOVERED LOCALLY .....	1

## GUNNISON COUNTY GRAND TOTALS

Value of Property  
1988

TYPE OF PROPERTY	STOLEN	RECOVERED
CURRENCY .....	\$ 13,425	\$ 1,158
JEWELRY .....	\$ 20,881	-
CLOTHING AND FURS .....	\$ 6,305	\$ 390
LOCALLY STOLEN MOTOR VEHICLES .....	\$ 28,943	\$ 45,043
OFFICE EQUIPMENT .....	\$ 1,980	\$ 400
TELEVISIONS, RADIOS, STEREOS, ETC. ....	\$ 30,928	\$ 1,017
FIREARMS .....	\$ 6,393	\$ 189
HOUSEHOLD GOODS .....	\$ 12,036	\$ 3,975
CONSUMABLE GOODS .....	\$ 2,763	\$ 919
LIVESTOCK .....	\$ 50	\$ 50
MISCELLANEOUS .....	\$ 117,662	\$ 29,823
<b>TOTAL</b>	<b>\$ 241,366</b>	<b>\$ 82,964</b>

### Value of Property Stolen by Offense

OFFENSE	VALUE
CRIMINAL HOMICIDE .....	-
FORCIBLE RAPE .....	-
ROBBERY .....	-
BURGLARY .....	\$ 52,969
LARCENY .....	\$ 159,454
MOTOR VEHICLE THEFT .....	\$ 28,943
<b>TOTAL</b>	<b>\$ 241,366</b>

### Stolen/Recovered Vehicles

STOLEN LOCALLY/RECOVERED LOCALLY .....	4
STOLEN LOCALLY/RECOVERED BY OTHERS .....	5
STOLEN OUT OF TOWN/RECOVERED LOCALLY .....	2

**HINSDALE  
COUNTY GRAND TOTALS**  
Value of Property  
1988

TYPE OF PROPERTY	STOLEN	RECOVERED
CURRENCY .....	\$ 1,524	-
JEWELRY .....	\$ 155	-
CLOTHING AND FURS .....	-	-
LOCALLY STOLEN MOTOR VEHICLES .....	\$ 1,500	-
OFFICE EQUIPMENT .....	-	-
TELEVISIONS, RADIOS, STEREOs, ETC. ....	\$ 575	-
FIREARMS .....	\$ 360	-
HOUSEHOLD GOODS .....	-	-
CONSUMABLE GOODS .....	\$ 10	\$ 18
LIVESTOCK .....	-	-
MISCELLANEOUS .....	\$ 4,955	-
<b>TOTAL</b>	<b>\$ 9,079</b>	<b>\$ 18</b>

**Value of Property Stolen by Offense**

OFFENSE	VALUE
CRIMINAL HOMICIDE .....	-
FORCIBLE RAPE .....	-
ROBBERY .....	-
BURGLARY .....	\$ 2,864
LARCENY .....	\$ 4,715
MOTOR VEHICLE THEFT .....	\$ 1,500
<b>TOTAL</b>	<b>\$ 9,079</b>

**Stolen/Recovered Vehicles**

STOLEN LOCALLY/RECOVERED LOCALLY .....	-
STOLEN LOCALLY/RECOVERED BY OTHERS .....	-
STOLEN OUT OF TOWN/RECOVERED LOCALLY .....	-

**HUERFANO  
COUNTY GRAND TOTALS**  
Value of Property  
1988

TYPE OF PROPERTY	STOLEN	RECOVERED
CURRENCY .....	\$ 13,057	\$ 8,837
JEWELRY .....	\$ 6,165	\$ 200
CLOTHING AND FURS .....	\$ 3,100	\$ 10
LOCALLY STOLEN MOTOR VEHICLES .....	\$ 30,400	\$ 18,900
OFFICE EQUIPMENT .....	\$ 240	-
TELEVISIONS, RADIOS, STEREOs, ETC. ....	\$ 3,733	-
FIREARMS .....	\$ 2,330	\$ 1,830
HOUSEHOLD GOODS .....	\$ 4,085	-
CONSUMABLE GOODS .....	\$ 1,401	\$ 292
LIVESTOCK .....	\$ 142,500	-
MISCELLANEOUS .....	\$ 35,371	\$ 1,623
<b>TOTAL</b>	<b>\$ 242,382</b>	<b>\$ 31,692</b>

**Value of Property Stolen by Offense**

OFFENSE	VALUE
CRIMINAL HOMICIDE .....	-
FORCIBLE RAPE .....	-
ROBBERY .....	\$ 87
BURGLARY .....	\$ 17,244
LARCENY .....	\$ 194,651
MOTOR VEHICLE THEFT .....	\$ 30,400
<b>TOTAL</b>	<b>\$ 242,382</b>

**Stolen/Recovered Vehicles**

STOLEN LOCALLY/RECOVERED LOCALLY .....	5
STOLEN LOCALLY/RECOVERED BY OTHERS .....	4
STOLEN OUT OF TOWN/RECOVERED LOCALLY .....	4

## JACKSON COUNTY GRAND TOTALS

Value of Property  
1988

TYPE OF PROPERTY	STOLEN	RECOVERED
CURRENCY .....	\$ 5,412	\$ 2,925
JEWELRY .....	\$ 135	\$ 125
CLOTHING AND FURS .....	\$ 150	-
LOCALLY STOLEN MOTOR VEHICLES .....	\$ 1,000	-
OFFICE EQUIPMENT .....	-	-
TELEVISIONS, RADIOS, STEREOS, ETC. ....	\$ 3,980	\$ 1,180
FIREARMS .....	\$ 775	\$ 450
HOUSEHOLD GOODS .....	\$ 79	\$ 29
CONSUMABLE GOODS .....	\$ 11	\$ 1
LIVESTOCK .....	\$ 600	\$ 300
MISCELLANEOUS .....	\$ 4,783	\$ 111
<b>TOTAL</b>	<b>\$ 16,925</b>	<b>\$ 5,121</b>

### Value of Property Stolen by Offense

OFFENSE	VALUE
CRIMINAL HOMICIDE .....	-
FORCIBLE RAPE .....	-
ROBBERY .....	-
BURGLARY .....	\$ 3,103
LARCENY .....	\$ 12,822
MOTOR VEHICLE THEFT .....	\$ 1,000
<b>TOTAL</b>	<b>\$ 16,925</b>

### Stolen/Recovered Vehicles

STOLEN LOCALLY/RECOVERED LOCALLY .....	-
STOLEN LOCALLY/RECOVERED BY OTHERS .....	-
STOLEN OUT OF TOWN/RECOVERED LOCALLY .....	1

## JEFFERSON COUNTY GRAND TOTALS

Value of Property  
1988

TYPE OF PROPERTY	STOLEN	RECOVERED
CURRENCY .....	\$ 1,642,151	\$ 29,132
JEWELRY .....	\$ 2,363,381	\$ 81,016
CLOTHING AND FURS .....	\$ 402,130	\$ 60,537
LOCALLY STOLEN MOTOR VEHICLES .....	\$ 5,922,048	\$ 4,168,448
OFFICE EQUIPMENT .....	\$ 354,432	\$ 21,202
TELEVISIONS, RADIOS, STEREOS, ETC. ....	\$ 1,916,003	\$ 113,149
FIREARMS .....	\$ 230,885	\$ 16,456
HOUSEHOLD GOODS .....	\$ 220,174	\$ 12,667
CONSUMABLE GOODS .....	\$ 91,164	\$ 16,574
LIVESTOCK .....	\$ 50,136	-
MISCELLANEOUS .....	\$ 3,964,795	\$ 283,767
<b>TOTAL</b>	<b>\$ 17,157,299</b>	<b>\$ 4,802,948</b>

### Value of Property Stolen by Offense

OFFENSE	VALUE
CRIMINAL HOMICIDE .....	-
FORCIBLE RAPE .....	-
ROBBERY .....	\$ 409,107
BURGLARY .....	\$ 5,835,999
LARCENY .....	\$ 5,309,096
MOTOR VEHICLE THEFT .....	\$ 5,603,097
<b>TOTAL</b>	<b>\$ 17,157,299</b>

### Stolen/Recovered Vehicles

STOLEN LOCALLY/RECOVERED LOCALLY .....	394
STOLEN LOCALLY/RECOVERED BY OTHERS .....	428
STOLEN OUT OF TOWN/RECOVERED LOCALLY .....	189

**KIOWA  
COUNTY GRAND TOTALS**  
Value of Property  
1988

TYPE OF PROPERTY	STOLEN	RECOVERED
CURRENCY .....	-	-
JEWELRY .....	-	-
CLOTHING AND FURS .....	-	-
LOCALLY STOLEN MOTOR VEHICLES .....	-	-
OFFICE EQUIPMENT .....	-	-
TELEVISIONS, RADIOS, STEREOS, ETC. ....	-	-
FIREARMS .....	\$ 125	-
HOUSEHOLD GOODS .....	\$ -	-
CONSUMABLE GOODS .....	-	-
LIVESTOCK .....	\$ 3,700	-
MISCELLANEOUS .....	\$ 1,950	\$ 150
<b>TOTAL</b>	<b>\$ 5,775</b>	<b>\$ 150</b>

**Value of Property Stolen by Offense**

OFFENSE	VALUE
CRIMINAL HOMICIDE .....	-
FORCIBLE RAPE .....	-
ROBBERY .....	-
BURGLARY .....	\$ 125
LARCENY .....	\$ 5,650
MOTOR VEHICLE THEFT .....	-
<b>TOTAL</b>	<b>\$ 5,775</b>

**Stolen/Recovered Vehicles**

STOLEN LOCALLY/RECOVERED LOCALLY .....	-
STOLEN LOCALLY/RECOVERED BY OTHERS .....	-
STOLEN OUT OF TOWN/RECOVERED LOCALLY .....	-

**KIT CARSON  
COUNTY GRAND TOTALS**  
Value of Property  
1988

TYPE OF PROPERTY	STOLEN	RECOVERED
CURRENCY .....	\$ 3,549	\$ 233
JEWELRY .....	\$ 1,105	\$ 400
CLOTHING AND FURS .....	\$ 855	\$ 35
LOCALLY STOLEN MOTOR VEHICLES .....	\$ 72,025	\$ 51,475
OFFICE EQUIPMENT .....	\$ 1,900	-
TELEVISIONS, RADIOS, STEREOS, ETC. ....	\$ 6,948	\$ 1,057
FIREARMS .....	\$ 2,790	-
HOUSEHOLD GOODS .....	\$ 828	-
CONSUMABLE GOODS .....	\$ 467	\$ 85
LIVESTOCK .....	\$ 4,725	-
MISCELLANEOUS .....	\$ 43,256	\$ 9,252
<b>TOTAL</b>	<b>\$ 138,448</b>	<b>\$ 62,537</b>

**Value of Property Stolen by Offense**

OFFENSE	VALUE
CRIMINAL HOMICIDE .....	-
FORCIBLE RAPE .....	-
ROBBERY .....	\$ 781
BURGLARY .....	\$ 17,604
LARCENY .....	\$ 49,063
MOTOR VEHICLE THEFT .....	\$ 71,000
<b>TOTAL</b>	<b>\$ 138,448</b>

**Stolen/Recovered Vehicles**

STOLEN LOCALLY/RECOVERED LOCALLY .....	7
STOLEN LOCALLY/RECOVERED BY OTHERS .....	5
STOLEN OUT OF TOWN/RECOVERED LOCALLY .....	10

**LAKE  
COUNTY GRAND TOTALS**  
Value of Property  
1988

TYPE OF PROPERTY	STOLEN	RECOVERED
CURRENCY .....	\$ 7,059	\$ 509
JEWELRY .....	\$ 3,596	\$ 759
CLOTHING AND FURS .....	\$ 1,648	\$ 80
LOCALLY STOLEN MOTOR VEHICLES .....	\$ 15,350	\$ 15,350
OFFICE EQUIPMENT .....	-	-
TELEVISIONS, RADIOS, STEREOS, ETC. ....	\$ 3,146	\$ 9
FIREARMS .....	\$ 2,834	\$ 70
HOUSEHOLD GOODS .....	\$ 6,847	\$ 4,800
CONSUMABLE GOODS .....	\$ 301	\$ 37
LIVESTOCK .....	-	-
MISCELLANEOUS .....	\$ 45,242	\$ 4,540
<b>TOTAL</b>	<b>\$ 86,023</b>	<b>\$ 26,154</b>

**Value of Property Stolen by Offense**

OFFENSE	VALUE
CRIMINAL HOMICIDE .....	-
FORCIBLE RAPE .....	-
ROBBERY .....	-
BURGLARY .....	\$ 22,404
LARCENY .....	\$ 48,269
MOTOR VEHICLE THEFT .....	\$ 15,350
<b>TOTAL</b>	<b>\$ 86,023</b>

**Stolen/Recovered Vehicles**

STOLEN LOCALLY/RECOVERED LOCALLY .....	4
STOLEN LOCALLY/RECOVERED BY OTHERS .....	-
STOLEN OUT OF TOWN/RECOVERED LOCALLY .....	5

**LA PLATA  
COUNTY GRAND TOTALS**  
Value of Property  
1988

TYPE OF PROPERTY	STOLEN	RECOVERED
CURRENCY .....	\$ 57,016	\$ 1,085
JEWELRY .....	\$ 42,118	\$ 1,174
CLOTHING AND FURS .....	\$ 21,980	\$ 1,967
LOCALLY STOLEN MOTOR VEHICLES .....	\$ 173,630	\$ 92,880
OFFICE EQUIPMENT .....	\$ 2,832	-
TELEVISIONS, RADIOS, STEREOS, ETC. ....	\$ 112,202	\$ 9,612
FIREARMS .....	\$ 18,103	\$ 7,495
HOUSEHOLD GOODS .....	\$ 24,313	\$ 2,276
CONSUMABLE GOODS .....	\$ 14,904	\$ 1,167
LIVESTOCK .....	\$ 365	\$ 65
MISCELLANEOUS .....	\$ 224,555	\$ 19,403
<b>TOTAL</b>	<b>\$ 692,018</b>	<b>\$ 137,124</b>

**Value of Property Stolen by Offense**

OFFENSE	VALUE
CRIMINAL HOMICIDE .....	-
FORCIBLE RAPE .....	-
ROBBERY .....	\$ 19,125
BURGLARY .....	\$ 228,197
LARCENY .....	\$ 290,693
MOTOR VEHICLE THEFT .....	\$ 154,003
<b>TOTAL</b>	<b>\$ 692,018</b>

**Stolen/Recovered Vehicles**

STOLEN LOCALLY/RECOVERED LOCALLY .....	25
STOLEN LOCALLY/RECOVERED BY OTHERS .....	8
STOLEN OUT OF TOWN/RECOVERED LOCALLY .....	2

**LARIMER  
COUNTY GRAND TOTALS  
Value of Property  
1988**

TYPE OF PROPERTY	STOLEN	RECOVERED
CURRENCY .....	\$ 245,359	\$ 34,960
JEWELRY .....	\$ 255,500	\$ 22,919
CLOTHING AND FURS .....	\$ 107,902	\$ 10,223
LOCALLY STOLEN MOTOR VEHICLES .....	\$ 944,198	\$ 668,264
OFFICE EQUIPMENT .....	\$ 81,019	\$ 898
TELEVISIONS, RADIOS, STEREOS, ETC. ....	\$ 517,059	\$ 54,600
FIREARMS .....	\$ 54,348	\$ 9,893
HOUSEHOLD GOODS .....	\$ 65,754	\$ 6,570
CONSUMABLE GOODS .....	\$ 77,188	\$ 3,410
LIVESTOCK .....	\$ 1,917	-
MISCELLANEOUS .....	\$ 1,241,748	\$ 145,184
<b>TOTAL</b>	<b>\$ 3,591,992</b>	<b>\$ 956,921</b>

**LAS ANIMAS  
COUNTY GRAND TOTALS  
Value of Property  
1988**

TYPE OF PROPERTY	STOLEN	RECOVERED
CURRENCY .....	\$ 22,570	\$ 239
JEWELRY .....	\$ 37,260	\$ 85
CLOTHING AND FURS .....	\$ 12,241	\$ 1,228
LOCALLY STOLEN MOTOR VEHICLES .....	\$ 207,813	\$ 186,788
OFFICE EQUIPMENT .....	\$ 6,749	\$ 1,650
TELEVISIONS, RADIOS, STEREOS, ETC. ....	\$ 45,121	\$ 2,114
FIREARMS .....	\$ 14,198	\$ 1,300
HOUSEHOLD GOODS .....	\$ 26,008	\$ 720
CONSUMABLE GOODS .....	\$ 11,678	\$ 275
LIVESTOCK .....	\$ -	-
MISCELLANEOUS .....	\$ 62,672	\$ 3,239
<b>TOTAL</b>	<b>\$ 446,390</b>	<b>\$ 197,638</b>

**Value of Property Stolen by Offense**

OFFENSE	VALUE
CRIMINAL HOMICIDE .....	-
FORCIBLE RAPE .....	\$ 60
ROBBERY .....	\$ 13,257
BURGLARY .....	\$ 1,036,401
LARCENY .....	\$ 1,651,560
MOTOR VEHICLE THEFT .....	\$ 890,714
<b>TOTAL</b>	<b>\$ 3,591,992</b>

**Value of Property Stolen by Offense**

OFFENSE	VALUE
CRIMINAL HOMICIDE .....	-
FORCIBLE RAPE .....	-
ROBBERY .....	\$ 1,314
BURGLARY .....	\$ 128,906
LARCENY .....	\$ 107,810
MOTOR VEHICLE THEFT .....	\$ 208,360
<b>TOTAL</b>	<b>\$ 446,390</b>

**Stolen/Recovered Vehicles**

STOLEN LOCALLY/RECOVERED LOCALLY .....	139
STOLEN LOCALLY/RECOVERED BY OTHERS .....	56
STOLEN OUT OF TOWN/RECOVERED LOCALLY .....	3

**Stolen/Recovered Vehicles**

STOLEN LOCALLY/RECOVERED LOCALLY .....	22
STOLEN LOCALLY/RECOVERED BY OTHERS .....	10
STOLEN OUT OF TOWN/RECOVERED LOCALLY .....	-



**LINCOLN  
COUNTY GRAND TOTALS**  
Value of Property  
1988

TYPE OF PROPERTY	STOLEN	RECOVERED
CURRENCY .....	\$ 7,742	\$ 6,222
JEWELRY .....	\$ 7,435	-
CLOTHING AND FURS .....	-	-
LOCALLY STOLEN MOTOR VEHICLES .....	\$ 44,046	\$ 41,546
OFFICE EQUIPMENT .....	\$ 13,515	\$ 13,215
TELEVISIONS, RADIOS, STEREOS, ETC. ....	\$ 3,776	-
FIREARMS .....	\$ 500	-
HOUSEHOLD GOODS .....	-	-
CONSUMABLE GOODS .....	\$ 276	\$ 141
LIVESTOCK .....	-	-
MISCELLANEOUS .....	\$ 158,529	\$ 331
<b>TOTAL</b>	<b>\$ 235,819</b>	<b>\$ 61,455</b>

**LOGAN  
COUNTY GRAND TOTALS**  
Value of Property  
1988

TYPE OF PROPERTY	STOLEN	RECOVERED
CURRENCY .....	\$ 24,365	\$ 373
JEWELRY .....	\$ 30,070	\$ 61
CLOTHING AND FURS .....	\$ 3,518	\$ 527
LOCALLY STOLEN MOTOR VEHICLES .....	\$ 38,207	\$ 37,007
OFFICE EQUIPMENT .....	\$ 155	-
TELEVISIONS, RADIOS, STEREOS, ETC. ....	\$ 15,008	\$ 1,502
FIREARMS .....	\$ 6,165	\$ 187
HOUSEHOLD GOODS .....	\$ 7,942	\$ 180
CONSUMABLE GOODS .....	\$ 20,883	\$ 1,122
LIVESTOCK .....	\$ 15,720	\$ 9,075
MISCELLANEOUS .....	\$ 73,831	\$ 15,260
<b>TOTAL</b>	<b>\$ 235,864</b>	<b>\$ 65,294</b>

**Value of Property Stolen by Offense**

OFFENSE	VALUE
CRIMINAL HOMICIDE .....	-
FORCIBLE RAPE .....	-
ROBBERY .....	-
BURGLARY .....	\$ 31,114
LARCENY .....	\$ 160,960
MOTOR VEHICLE THEFT .....	\$ 43,745
<b>TOTAL</b>	<b>\$ 235,819</b>

**Value of Property Stolen by Offense**

OFFENSE	VALUE
CRIMINAL HOMICIDE .....	-
FORCIBLE RAPE .....	-
ROBBERY .....	\$ 3
BURGLARY .....	\$ 90,594
LARCENY .....	\$ 111,360
MOTOR VEHICLE THEFT .....	\$ 33,907
<b>TOTAL</b>	<b>\$ 235,864</b>

**Stolen/Recovered Vehicles**

STOLEN LOCALLY/RECOVERED LOCALLY .....	1
STOLEN LOCALLY/RECOVERED BY OTHERS .....	1
STOLEN OUT OF TOWN/RECOVERED LOCALLY .....	8

**Stolen/Recovered Vehicles**

STOLEN LOCALLY/RECOVERED LOCALLY .....	6
STOLEN LOCALLY/RECOVERED BY OTHERS .....	7
STOLEN OUT OF TOWN/RECOVERED LOCALLY .....	3

**MESA  
COUNTY GRAND TOTALS**  
Value of Property  
1988

TYPE OF PROPERTY	STOLEN	RECOVERED
CURRENCY .....	\$ 116,977	\$ 4,056
JEWELRY .....	\$ 362,789	\$ 45,071
CLOTHING AND FURS .....	\$ 44,526	\$ 6,352
LOCALLY STOLEN MOTOR VEHICLES .....	\$ 753,626	\$ 582,889
OFFICE EQUIPMENT .....	\$ 58,673	\$ 1,011
TELEVISIONS, RADIOS, STEREOS, ETC. ....	\$ 294,460	\$ 22,729
FIREARMS .....	\$ 70,685	\$ 13,013
HOUSEHOLD GOODS .....	\$ 84,141	\$ 5,228
CONSUMABLE GOODS .....	\$ 68,531	\$ 3,877
LIVESTOCK .....	\$ -1,685	\$ 1,500
MISCELLANEOUS .....	\$ 728,543	\$ 74,112
<b>TOTAL</b>	<b>\$ 2,581,266</b>	<b>\$ 759,838</b>

**Value of Property Stolen by Offense**

OFFENSE	VALUE
CRIMINAL HOMICIDE .....	-
FORCIBLE RAPE .....	-
ROBBERY .....	\$ 3,970
BURGLARY .....	\$ 1,052,386
LARCENY .....	\$ 954,370
MOTOR VEHICLE THEFT .....	\$ 570,540
<b>TOTAL</b>	<b>\$ 2,581,266</b>

**Stolen/Recovered Vehicles**

STOLEN LOCALLY/RECOVERED LOCALLY .....	97
STOLEN LOCALLY/RECOVERED BY OTHERS .....	41
STOLEN OUT OF TOWN/RECOVERED LOCALLY .....	5

**MINERAL  
COUNTY GRAND TOTALS**  
Value of Property  
1988

TYPE OF PROPERTY	STOLEN	RECOVERED
CURRENCY .....	\$ 8,000	-
JEWELRY .....	-	-
CLOTHING AND FURS .....	-	-
LOCALLY STOLEN MOTOR VEHICLES .....	-	-
OFFICE EQUIPMENT .....	-	-
TELEVISIONS, RADIOS, STEREOS, ETC. ....	\$ 200	-
FIREARMS .....	-	-
HOUSEHOLD GOODS .....	-	\$ 50
CONSUMABLE GOODS .....	-	-
LIVESTOCK .....	-	-
MISCELLANEOUS .....	\$ 96,511	-
<b>TOTAL</b>	<b>\$ 104,711</b>	<b>-</b>

**Value of Property Stolen by Offense**

OFFENSE	VALUE
CRIMINAL HOMICIDE .....	-
FORCIBLE RAPE .....	-
ROBBERY .....	-
BURGLARY .....	\$ 450
LARCENY .....	\$ 104,261
MOTOR VEHICLE THEFT .....	-
<b>TOTAL</b>	<b>\$ 104,711</b>

**Stolen/Recovered Vehicles**

STOLEN LOCALLY/RECOVERED LOCALLY .....	-
STOLEN LOCALLY/RECOVERED BY OTHERS .....	-
STOLEN OUT OF TOWN/RECOVERED LOCALLY .....	1

**MOFFAT  
COUNTY GRAND TOTALS**  
Value of Property  
1988

TYPE OF PROPERTY	STOLEN	RECOVERED
CURRENCY .....	\$ 13,996	\$ 205
JEWELRY .....	\$ 9,096	\$ 1,459
CLOTHING AND FURS .....	\$ 739	\$ 288
LOCALLY STOLEN MOTOR VEHICLES .....	\$ 48,714	\$ 33,634
OFFICE EQUIPMENT .....	\$ 407	\$ 25
TELEVISIONS, RADIOS, STEREOS, ETC. ....	\$ 10,609	\$ 3,453
FIREARMS .....	\$ 5,190	-
HOUSEHOLD GOODS .....	\$ 3,945	\$ 300
CONSUMABLE GOODS .....	\$ 2,393	\$ 372
LIVESTOCK .....	\$ 750	-
MISCELLANEOUS .....	\$ 59,994	\$ 7,425
<b>TOTAL</b>	<b>\$ 155,833</b>	<b>\$ 47,161</b>

**Value of Property Stolen by Offense**

OFFENSE	VALUE
CRIMINAL HOMICIDE .....	-
FORCIBLE RAPE .....	-
ROBBERY .....	\$ 633
BURGLARY .....	\$ 38,576
LARCENY .....	\$ 68,303
MOTOR VEHICLE THEFT .....	\$ 48,321
<b>TOTAL</b>	<b>\$ 155,833</b>

**Stolen/Recovered Vehicles**

STOLEN LOCALLY/RECOVERED LOCALLY .....	5
STOLEN LOCALLY/RECOVERED BY OTHERS .....	4
STOLEN OUT OF TOWN/RECOVERED LOCALLY .....	4

**MONTEZUMA  
COUNTY GRAND TOTALS**  
Value of Property  
1988

TYPE OF PROPERTY	STOLEN	RECOVERED
CURRENCY .....	\$ 12,208	\$ 2,438
JEWELRY .....	\$ 29,941	\$ 3,159
CLOTHING AND FURS .....	\$ 4,743	\$ 354
LOCALLY STOLEN MOTOR VEHICLES .....	\$ 88,744	\$ 69,880
OFFICE EQUIPMENT .....	\$ 635	\$ 755
TELEVISIONS, RADIOS, STEREOS, ETC. ....	\$ 11,384	\$ 1,702
FIREARMS .....	\$ 10,871	\$ 4,180
HOUSEHOLD GOODS .....	\$ 35,436	\$ 3,680
CONSUMABLE GOODS .....	\$ 3,353	\$ 1,466
LIVESTOCK .....	\$ 1,850	\$ 800
MISCELLANEOUS .....	\$ 152,131	\$ 16,348
<b>TOTAL</b>	<b>\$ 351,296</b>	<b>\$ 104,762</b>

**Value of Property Stolen by Offense**

OFFENSE	VALUE
CRIMINAL HOMICIDE .....	\$ -
FORCIBLE RAPE .....	-
ROBBERY .....	\$ 2,468
BURGLARY .....	\$ 81,329
LARCENY .....	\$ 141,875
MOTOR VEHICLE THEFT .....	\$ 125,624
<b>TOTAL</b>	<b>\$ 351,296</b>

**Stolen/Recovered Vehicles**

STOLEN LOCALLY/RECOVERED LOCALLY .....	8
STOLEN LOCALLY/RECOVERED BY OTHERS .....	7
STOLEN OUT OF TOWN/RECOVERED LOCALLY .....	3

**MONTROSE  
COUNTY GRAND TOTALS**  
Value of Property  
1988

TYPE OF PROPERTY	STOLEN	RECOVERED
CURRENCY .....	\$ 22,171	\$ 1,750
JEWELRY .....	\$ 13,909	\$ 9,498
CLOTHING AND FURS .....	\$ 5,351	\$ 4,698
LOCALLY STOLEN MOTOR VEHICLES .....	\$ 118,030	\$ 114,975
OFFICE EQUIPMENT .....	\$ 16,005	\$ 1,750
TELEVISIONS, RADIOS, STEREOS, ETC. ....	\$ 21,554	\$ 3,271
FIREARMS .....	\$ 13,167	\$ 4,810
HOUSEHOLD GOODS .....	\$ 5,608	\$ 1,513
CONSUMABLE GOODS .....	\$ 4,113	\$ 2,422
LIVESTOCK .....	\$ 6,847	\$ 1,470
MISCELLANEOUS .....	\$ 127,828	\$ 20,583
<b>TOTAL</b>	<b>\$ 354,583</b>	<b>\$ 166,760</b>

**Value of Property Stolen by Offense**

OFFENSE	VALUE
CRIMINAL HOMICIDE .....	-
FORCIBLE RAPE .....	-
ROBBERY .....	\$ 1,135
BURGLARY .....	\$ 108,193
LARCENY .....	\$ 133,225
MOTOR VEHICLE THEFT .....	\$ 112,030
<b>TOTAL</b>	<b>\$ 354,583</b>

**Stolen/Recovered Vehicles**

STOLEN LOCALLY/RECOVERED LOCALLY .....	22
STOLEN LOCALLY/RECOVERED BY OTHERS .....	7
STOLEN OUT OF TOWN/RECOVERED LOCALLY .....	1

**MORGAN  
COUNTY GRAND TOTALS**  
Value of Property  
1988

TYPE OF PROPERTY	STOLEN	RECOVERED
CURRENCY .....	\$ 39,269	\$ 211
JEWELRY .....	\$ 15,603	\$ 6,735
CLOTHING AND FURS .....	\$ 3,057	\$ 517
LOCALLY STOLEN MOTOR VEHICLES .....	\$ 145,850	\$ 125,516
OFFICE EQUIPMENT .....	\$ 2,400	-
TELEVISIONS, RADIOS, STEREOS, ETC. ....	\$ 43,982	\$ 4,994
FIREARMS .....	\$ 9,010	\$ 1,170
HOUSEHOLD GOODS .....	\$ 6,189	-
CONSUMABLE GOODS .....	\$ 5,247	\$ 2,267
LIVESTOCK .....	\$ 2,388	\$ 1,388
MISCELLANEOUS .....	\$ 123,989	\$ 12,691
<b>TOTAL</b>	<b>\$ 396,984</b>	<b>\$ 155,489</b>

**Value of Property Stolen by Offense**

OFFENSE	VALUE
CRIMINAL HOMICIDE .....	-
FORCIBLE RAPE .....	-
ROBBERY .....	\$ 6,316
BURGLARY .....	\$ 129,194
LARCENY .....	\$ 116,117
MOTOR VEHICLE THEFT .....	\$ 145,357
<b>TOTAL</b>	<b>\$ 396,984</b>

**Stolen/Recovered Vehicles**

STOLEN LOCALLY/RECOVERED LOCALLY .....	22
STOLEN LOCALLY/RECOVERED BY OTHERS .....	4
STOLEN OUT OF TOWN/RECOVERED LOCALLY .....	2

**OTERO  
COUNTY GRAND TOTALS**  
Value of Property  
1988

**OURAY  
COUNTY GRAND TOTALS**  
Value of Property  
1988

TYPE OF PROPERTY	STOLEN	RECOVERED
CURRENCY .....	\$ 22,361	\$ 597
JEWELRY .....	\$ 20,949	\$ 284
CLOTHING AND FURS .....	\$ 6,066	\$ 1,219
LOCALLY STOLEN MOTOR VEHICLES .....	\$ 202,631	\$ 150,354
OFFICE EQUIPMENT .....	\$ 6,576	-
TELEVISIONS, RADIOS, STEREOS, ETC. ....	\$ 48,588	\$ 4,477
FIREARMS .....	\$ 11,857	\$ 630
HOUSEHOLD GOODS .....	\$ 10,093	\$ 1,791
CONSUMABLE GOODS .....	\$ 3,853	\$ 773
LIVESTOCK .....	\$ 287	\$ -
MISCELLANEOUS .....	\$ 126,214	\$ 15,582
<b>TOTAL</b>	<b>\$ 459,475</b>	<b>\$ 175,707</b>

TYPE OF PROPERTY	STOLEN	RECOVERED
CURRENCY .....	-	-
JEWELRY .....	-	-
CLOTHING AND FURS .....	-	-
LOCALLY STOLEN MOTOR VEHICLES .....	-	-
OFFICE EQUIPMENT .....	-	-
TELEVISIONS, RADIOS, STEREOS, ETC. ....	\$ 1,150	-
FIREARMS .....	\$ 480	-
HOUSEHOLD GOODS .....	-	-
CONSUMABLE GOODS .....	-	-
LIVESTOCK .....	-	-
MISCELLANEOUS .....	\$ 50	\$ 50
<b>TOTAL</b>	<b>\$ 1,680</b>	<b>\$ 50</b>

**Value of Property Stolen by Offense**

OFFENSE	VALUE
CRIMINAL HOMICIDE .....	-
FORCIBLE RAPE .....	-
ROBBERY .....	\$ 331
BURGLARY .....	\$ 119,382
LARCENY .....	\$ 147,959
MOTOR VEHICLE THEFT .....	\$ 191,803
<b>TOTAL</b>	<b>\$ 459,475</b>

**Value of Property Stolen by Offense**

OFFENSE	VALUE
CRIMINAL HOMICIDE .....	-
FORCIBLE RAPE .....	-
ROBBERY .....	-
BURGLARY .....	\$ 1,680
LARCENY .....	-
MOTOR VEHICLE THEFT .....	-
<b>TOTAL</b>	<b>\$ 1,680</b>

**Stolen/Recovered Vehicles**

STOLEN LOCALLY/RECOVERED LOCALLY .....	23
STOLEN LOCALLY/RECOVERED BY OTHERS .....	17
STOLEN OUT OF TOWN/RECOVERED LOCALLY .....	-

**Stolen/Recovered Vehicles**

STOLEN LOCALLY/RECOVERED LOCALLY .....	-
STOLEN LOCALLY/RECOVERED BY OTHERS .....	-
STOLEN OUT OF TOWN/RECOVERED LOCALLY .....	-

## PARK COUNTY GRAND TOTALS

Value of Property  
1988

TYPE OF PROPERTY	STOLEN	RECOVERED
CURRENCY .....	\$ 32,617	-
JEWELRY .....	\$ 8,900	-
CLOTHING AND FURS .....	\$ 1,879	\$ 97
LOCALLY STOLEN MOTOR VEHICLES .....	\$ 35,100	\$ 26,100
OFFICE EQUIPMENT .....	\$ 385	-
TELEVISIONS, RADIOS, STEREOS, ETC. ....	\$ 21,336	\$ 755
FIREARMS .....	\$ 5,334	\$ 850
HOUSEHOLD GOODS .....	\$ 10,572	\$ 2,020
CONSUMABLE GOODS .....	\$ 4,235	\$ 23
LIVESTOCK .....	\$ 2,200	-
MISCELLANEOUS .....	\$ 79,654	\$ 4,919
<b>TOTAL</b>	<b>\$ 202,212</b>	<b>\$ 34,764</b>

### Value of Property Stolen by Offense

OFFENSE	VALUE
CRIMINAL HOMICIDE .....	-
FORCIBLE RAPE .....	-
ROBBERY .....	-
BURGLARY .....	\$ 61,525
LARCENY .....	\$ 100,417
MOTOR VEHICLE THEFT .....	\$ 40,270
<b>TOTAL</b>	<b>\$ 202,212</b>

### Stolen/Recovered Vehicles

STOLEN LOCALLY/RECOVERED LOCALLY .....	5
STOLEN LOCALLY/RECOVERED BY OTHERS .....	2
STOLEN OUT OF TOWN/RECOVERED LOCALLY .....	2

## PHILLIPS COUNTY GRAND TOTALS

Value of Property  
1988

TYPE OF PROPERTY	STOLEN	RECOVERED
CURRENCY .....	\$ 1,145	-
JEWELRY .....	-	-
CLOTHING AND FURS .....	-	-
LOCALLY STOLEN MOTOR VEHICLES .....	\$ 4,500	\$ 4,500
OFFICE EQUIPMENT .....	\$ 175	-
TELEVISIONS, RADIOS, STEREOS, ETC. ....	\$ 600	-
FIREARMS .....	\$ 917	-
HOUSEHOLD GOODS .....	-	-
CONSUMABLE GOODS .....	\$ 85	\$ 50
LIVESTOCK .....	-	-
MISCELLANEOUS .....	\$ 2,868	\$ 500
<b>TOTAL</b>	<b>\$ 10,290</b>	<b>\$ 5,050</b>

### Value of Property Stolen by Offense

OFFENSE	VALUE
CRIMINAL HOMICIDE .....	-
FORCIBLE RAPE .....	-
ROBBERY .....	-
BURGLARY .....	\$ 2,557
LARCENY .....	\$ 3,233
MOTOR VEHICLE THEFT .....	\$ 4,500
<b>TOTAL</b>	<b>\$ 10,290</b>

### Stolen/Recovered Vehicles

STOLEN LOCALLY/RECOVERED LOCALLY .....	1
STOLEN LOCALLY/RECOVERED BY OTHERS .....	-
STOLEN OUT OF TOWN/RECOVERED LOCALLY .....	-

**PITKIN  
COUNTY GRAND TOTALS**

Value of Property  
1988

TYPE OF PROPERTY	STOLEN	RECOVERED
CURRENCY .....	\$ 164,189	\$ 18,106
JEWELRY .....	\$ 166,392	\$ 6,565
CLOTHING AND FURS .....	\$ 102,650	\$ 13,300
LOCALLY STOLEN MOTOR VEHICLES .....	\$ 250,623	\$ 227,233
OFFICE EQUIPMENT .....	\$ 2,326	\$ 1,026
TELEVISIONS, RADIOS, STEREOS, ETC. ....	\$ 36,683	\$ 3,411
FIREARMS .....	\$ 5,137	\$ 900
HOUSEHOLD GOODS .....	\$ 4,679	\$ 15
CONSUMABLE GOODS .....	\$ 2,186	\$ 1,191
LIVESTOCK .....	\$ 1,190	-
MISCELLANEOUS .....	\$ 360,940	\$ 59,416
<b>TOTAL</b>	<b>\$ 1,096,995</b>	<b>\$ 331,163</b>

**Value of Property Stolen by Offense**

OFFENSE	VALUE
CRIMINAL HOMICIDE .....	-
FORCIBLE RAPE .....	-
ROBBERY .....	\$ 885
BURGLARY .....	\$ 71,246
LARCENY .....	\$ 785,993
MOTOR VEHICLE THEFT .....	\$ 238,871
<b>TOTAL</b>	<b>\$ 1,096,995</b>

**Stolen/Recovered Vehicles**

STOLEN LOCALLY/RECOVERED LOCALLY .....	26
STOLEN LOCALLY/RECOVERED BY OTHERS .....	2
STOLEN OUT OF TOWN/RECOVERED LOCALLY .....	3

**PROWERS  
COUNTY GRAND TOTALS**

Value of Property  
1988

TYPE OF PROPERTY	STOLEN	RECOVERED
CURRENCY .....	\$ 14,728	\$ 348
JEWELRY .....	\$ 15,403	-
CLOTHING AND FURS .....	\$ 4,979	\$ 312
LOCALLY STOLEN MOTOR VEHICLES .....	\$ 76,650	\$ 56,400
OFFICE EQUIPMENT .....	\$ 1,901	-
TELEVISIONS, RADIOS, STEREOS, ETC. ....	\$ 30,650	\$ 3,962
FIREARMS .....	\$ 11,683	\$ 205
HOUSEHOLD GOODS .....	\$ 5,838	\$ 430
CONSUMABLE GOODS .....	\$ 5,988	\$ 955
LIVESTOCK .....	\$ 100	-
MISCELLANEOUS .....	\$ 120,853	\$ 12,202
<b>TOTAL</b>	<b>\$ 288,773</b>	<b>\$ 74,814</b>

**Value of Property Stolen by Offense**

OFFENSE	VALUE
CRIMINAL HOMICIDE .....	-
FORCIBLE RAPE .....	-
ROBBERY .....	\$ 470
BURGLARY .....	\$ 109,375
LARCENY .....	\$ 95,544
MOTOR VEHICLE THEFT .....	\$ 83,384
<b>TOTAL</b>	<b>\$ 288,773</b>

**Stolen/Recovered Vehicles**

STOLEN LOCALLY/RECOVERED LOCALLY .....	12
STOLEN LOCALLY/RECOVERED BY OTHERS .....	6
STOLEN OUT OF TOWN/RECOVERED LOCALLY .....	2

**PUEBLO  
COUNTY GRAND TOTALS**  
Value of Property  
1988

TYPE OF PROPERTY	STOLEN	RECOVERED
CURRENCY .....	\$ 195,917	\$ 17,265
JEWELRY .....	\$ 428,311	\$ 17,501
CLOTHING AND FURS .....	\$ 148,362	\$ 20,012
LOCALLY STOLEN MOTOR VEHICLES .....	\$ 1,314,351	\$ 1,009,682
OFFICE EQUIPMENT .....	\$ 81,055	\$ 2,878
TELEVISIONS, RADIOS, STEREOs, ETC. ....	\$ 770,297	\$ 59,183
FIREARMS .....	\$ 79,883	\$ 9,553
HOUSEHOLD GOODS .....	\$ 158,745	\$ 14,760
CONSUMABLE GOODS .....	\$ 51,416	\$ 6,869
LIVESTOCK .....	\$ 1,185	\$ 50
MISCELLANEOUS .....	\$ 1,144,389	\$ 98,439
<b>TOTAL</b>	<b>\$ 4,373,911</b>	<b>\$ 1,256,192</b>

**Value of Property Stolen by Offense**

OFFENSE	VALUE
CRIMINAL HOMICIDE .....	\$ 580
FORCIBLE RAPE .....	\$ 4,626
ROBBERY .....	\$ 49,271
BURGLARY .....	\$ 1,841,321
LARCENY .....	\$ 1,235,360
MOTOR VEHICLE THEFT .....	\$ 1,242,753
<b>TOTAL</b>	<b>\$ 4,373,911</b>

**Stolen/Recovered Vehicles**

STOLEN LOCALLY/RECOVERED LOCALLY .....	230
STOLEN LOCALLY/RECOVERED BY OTHERS .....	79
STOLEN OUT OF TOWN/RECOVERED LOCALLY .....	43

**RIO BLANCO  
COUNTY GRAND TOTALS**  
Value of Property  
1988

TYPE OF PROPERTY	STOLEN	RECOVERED
CURRENCY .....	\$ 19,426	\$ 264
JEWELRY .....	\$ 10,800	\$ 4,500
CLOTHING AND FURS .....	\$ 2,036	-
LOCALLY STOLEN MOTOR VEHICLES .....	\$ 16,050	\$ 16,050
OFFICE EQUIPMENT .....	\$ 400	-
TELEVISIONS, RADIOS, STEREOs, ETC. ....	\$ 5,813	-
FIREARMS .....	\$ 5,965	\$ 2,500
HOUSEHOLD GOODS .....	\$ 3,642	\$ 500
CONSUMABLE GOODS .....	\$ 1,686	\$ 5
LIVESTOCK .....	\$ 14,742	-
MISCELLANEOUS .....	\$ 87,332	\$ 2,473
<b>TOTAL</b>	<b>\$ 167,892</b>	<b>\$ 26,292</b>

**Value of Property Stolen by Offense**

OFFENSE	VALUE
CRIMINAL HOMICIDE .....	-
FORCIBLE RAPE .....	-
ROBBERY .....	\$ -
BURGLARY .....	\$ 39,236
LARCENY .....	\$ 112,606
MOTOR VEHICLE THEFT .....	\$ 16,050
<b>TOTAL</b>	<b>\$ 167,892</b>

**Stolen/Recovered Vehicles**

STOLEN LOCALLY/RECOVERED LOCALLY .....	1
STOLEN LOCALLY/RECOVERED BY OTHERS .....	1
STOLEN OUT OF TOWN/RECOVERED LOCALLY .....	-



**RIO GRANDE  
COUNTY GRAND TOTALS**

Value of Property  
1988

TYPE OF PROPERTY	STOLEN	RECOVERED
CURRENCY .....	\$ 8,375	\$ 2,707
JEWELRY .....	\$ 14,695	\$ 1,556
CLOTHING AND FURS .....	\$ 4,591	\$ 50
LOCALLY STOLEN MOTOR VEHICLES .....	\$ 77,676	\$ 80,726
OFFICE EQUIPMENT .....	\$ 6,379	-
TELEVISIONS, RADIOS, STEREOS, ETC. ....	\$ 19,400	\$ 4,004
FIREARMS .....	\$ 5,230	\$ 500
HOUSEHOLD GOODS .....	\$ 40,688	\$ 13,615
CONSUMABLE GOODS .....	\$ 2,864	\$ 59
LIVESTOCK .....	\$ 840	-
MISCELLANEOUS .....	\$ 70,798	\$ 9,526
<b>TOTAL</b>	<b>\$ 251,536</b>	<b>\$ 112,743</b>

**Value of Property Stolen by Offense**

OFFENSE	VALUE
CRIMINAL HOMICIDE .....	-
FORCIBLE RAPE .....	-
ROBBERY .....	\$ 7
BURGLARY .....	\$ 79,027
LARCENY .....	\$ 94,581
MOTOR VEHICLE THEFT .....	\$ 77,921
<b>TOTAL</b>	<b>\$ 251,536</b>

**Stolen/Recovered Vehicles**

STOLEN LOCALLY/RECOVERED LOCALLY .....	6
STOLEN LOCALLY/RECOVERED BY OTHERS .....	2
STOLEN OUT OF TOWN/RECOVERED LOCALLY .....	1

**ROUTT  
COUNTY GRAND TOTALS**

Value of Property  
1988

TYPE OF PROPERTY	STOLEN	RECOVERED
CURRENCY .....	\$ 29,498	\$ 21
JEWELRY .....	\$ 25,247	\$ 750
CLOTHING AND FURS .....	\$ 15,825	\$ 18
LOCALLY STOLEN MOTOR VEHICLES .....	\$ 96,672	\$ 79,275
OFFICE EQUIPMENT .....	\$ 2,214	-
TELEVISIONS, RADIOS, STEREOS, ETC. ....	\$ 31,379	\$ 1,890
FIREARMS .....	\$ 8,149	\$ 2,950
HOUSEHOLD GOODS .....	\$ 8,462	\$ 220
CONSUMABLE GOODS .....	\$ 1,122	\$ 7
LIVESTOCK .....	\$ 92,870	\$ 30
MISCELLANEOUS .....	\$ 114,572	\$ 11,557
<b>TOTAL</b>	<b>\$ 426,010</b>	<b>\$ 96,718</b>

**Value of Property Stolen by Offense**

OFFENSE	VALUE
CRIMINAL HOMICIDE .....	-
FORCIBLE RAPE .....	-
ROBBERY .....	-
BURGLARY .....	\$ 48,064
LARCENY .....	\$ 286,060
MOTOR VEHICLE THEFT .....	\$ 91,886
<b>TOTAL</b>	<b>\$ 426,010</b>

**Stolen/Recovered Vehicles**

STOLEN LOCALLY/RECOVERED LOCALLY .....	18
STOLEN LOCALLY/RECOVERED BY OTHERS .....	3
STOLEN OUT OF TOWN/RECOVERED LOCALLY .....	2

**SAGUACHE  
COUNTY GRAND TOTALS**  
Value of Property  
1988

TYPE OF PROPERTY	STOLEN	RECOVERED
CURRENCY .....	\$ 6,523	\$ 15
JEWELRY .....	\$ 1,330	-
CLOTHING AND FURS .....	\$ 2,008	\$ 203
LOCALLY STOLEN MOTOR VEHICLES .....	\$ 40,500	\$ 39,000
OFFICE EQUIPMENT .....	-	-
TELEVISIONS, RADIOS, STEREOs, ETC. ....	\$ 3,504	-
FIREARMS .....	\$ 4,811	\$ 2,022
HOUSEHOLD GOODS .....	\$ 4,610	\$ 250
CONSUMABLE GOODS .....	\$ 718	\$ 147
LIVESTOCK .....	\$ 500	-
MISCELLANEOUS .....	\$ 12,819	\$ 730
<b>TOTAL</b>	<b>\$ 77,323</b>	<b>\$ 42,367</b>

**Value of Property Stolen by Offense**

OFFENSE	VALUE
CRIMINAL HOMICIDE .....	-
FORCIBLE RAPE .....	-
ROBBERY .....	-
BURGLARY .....	\$ 16,036
LARCENY .....	\$ 20,787
MOTOR VEHICLE THEFT .....	\$ 40,500
<b>TOTAL</b>	<b>\$ 77,323</b>

**Stolen/Recovered Vehicles**

STOLEN LOCALLY/RECOVERED LOCALLY .....	5
STOLEN LOCALLY/RECOVERED BY OTHERS .....	2
STOLEN OUT OF TOWN/RECOVERED LOCALLY .....	-

**SAN JUAN  
COUNTY GRAND TOTALS**  
Value of Property  
1988

TYPE OF PROPERTY	STOLEN	RECOVERED
CURRENCY .....	\$ 1,884	-
JEWELRY .....	\$ 4,755	-
CLOTHING AND FURS .....	\$ 2,128	-
LOCALLY STOLEN MOTOR VEHICLES .....	\$ 6,100	\$ 6,100
OFFICE EQUIPMENT .....	-	-
TELEVISIONS, RADIOS, STEREOs, ETC. ....	\$ 1,400	\$ 500
FIREARMS .....	\$ 190	\$ 190
HOUSEHOLD GOODS .....	\$ 602	-
CONSUMABLE GOODS .....	\$ 829	\$ 141
LIVESTOCK .....	-	-
MISCELLANEOUS .....	\$ 6,413	\$ 887
<b>TOTAL</b>	<b>\$ 24,301</b>	<b>\$ 7,818</b>

**Value of Property Stolen by Offense**

OFFENSE	VALUE
CRIMINAL HOMICIDE .....	-
FORCIBLE RAPE .....	-
ROBBERY .....	-
BURGLARY .....	\$ 6,338
LARCENY .....	\$ 11,863
MOTOR VEHICLE THEFT .....	\$ 6,100
<b>TOTAL</b>	<b>\$ 24,301</b>

**Stolen/Recovered Vehicles**

STOLEN LOCALLY/RECOVERED LOCALLY .....	1
STOLEN LOCALLY/RECOVERED BY OTHERS .....	1
STOLEN OUT OF TOWN/RECOVERED LOCALLY .....	-

## SAN MIGUEL COUNTY GRAND TOTALS

Value of Property  
1988

TYPE OF PROPERTY	STOLEN	RECOVERED
CURRENCY .....	\$ 3,639	\$ 1,464
JEWELRY .....	\$ 1,875	\$ 1,500
CLOTHING AND FURS .....	\$ 1,024	\$ 784
LOCALLY STOLEN MOTOR VEHICLES .....	\$ 51,750	\$ 34,750
OFFICE EQUIPMENT .....	\$ 50	-
TELEVISIONS, RADIOS, STEREOS, ETC. ....	\$ 4,070	\$ 200
FIREARMS .....	\$ 1,795	-
HOUSEHOLD GOODS .....	\$ 3,240	-
CONSUMABLE GOODS .....	\$ 194	-
LIVESTOCK .....	\$ 540	-
MISCELLANEOUS .....	\$ 32,989	\$ 12,900
<b>TOTAL</b>	<b>\$ 101,166</b>	<b>\$ 51,598</b>

### Value of Property Stolen by Offense

OFFENSE	VALUE
CRIMINAL HOMICIDE .....	-
FORCIBLE RAPE .....	-
ROBBERY .....	-
BURGLARY .....	\$ 8,783
LARCENY .....	\$ 40,633
MOTOR VEHICLE THEFT .....	\$ 51,750
<b>TOTAL</b>	<b>\$ 101,166</b>

### Stolen/Recovered Vehicles

STOLEN LOCALLY/RECOVERED LOCALLY .....	3
STOLEN LOCALLY/RECOVERED BY OTHERS .....	-
STOLEN OUT OF TOWN/RECOVERED LOCALLY .....	2

## SEDGWICK COUNTY GRAND TOTALS

Value of Property  
1988

TYPE OF PROPERTY	STOLEN	RECOVERED
CURRENCY .....	\$ 1,641	-
JEWELRY .....	-	-
CLOTHING AND FURS .....	-	-
LOCALLY STOLEN MOTOR VEHICLES .....	\$ 1,000	-
OFFICE EQUIPMENT .....	\$ 600	-
TELEVISIONS, RADIOS, STEREOS, ETC. ....	\$ 950	\$ 40
FIREARMS .....	\$ 20,000	\$ 15,000
HOUSEHOLD GOODS .....	-	-
CONSUMABLE GOODS .....	\$ 81	\$ 18
LIVESTOCK .....	-	-
MISCELLANEOUS .....	\$ 5,412	\$ 595
<b>TOTAL</b>	<b>\$ 29,684</b>	<b>\$ 15,653</b>

### Value of Property Stolen by Offense

OFFENSE	VALUE
CRIMINAL HOMICIDE .....	-
FORCIBLE RAPE .....	-
ROBBERY .....	-
BURGLARY .....	\$ 23,801
LARCENY .....	\$ 4,883
MOTOR VEHICLE THEFT .....	\$ 1,000
<b>TOTAL</b>	<b>\$ 29,684</b>

### Stolen/Recovered Vehicles

STOLEN LOCALLY/RECOVERED LOCALLY .....	-
STOLEN LOCALLY/RECOVERED BY OTHERS .....	-
STOLEN OUT OF TOWN/RECOVERED LOCALLY .....	-

## SUMMIT COUNTY GRAND TOTALS

Value of Property  
1988

TYPE OF PROPERTY	STOLEN	RECOVERED
CURRENCY .....	\$ 145,999	\$ 5,335
JEWELRY .....	\$ 93,707	\$ 10,358
CLOTHING AND FURS .....	\$ 81,754	\$ 7,148
LOCALLY STOLEN MOTOR VEHICLES .....	\$ 212,400	\$ 123,600
OFFICE EQUIPMENT .....	\$ 1,009	\$ 496
TELEVISIONS, RADIOS, STEREOS, ETC. ....	\$ 97,356	\$ 10,912
FIREARMS .....	\$ 9,527	\$ 4,690
HOUSEHOLD GOODS .....	\$ 21,725	\$ 710
CONSUMABLE GOODS .....	\$ 5,772	\$ 585
LIVESTOCK .....	\$ 350	\$ 100
MISCELLANEOUS .....	\$ 620,810	\$ 68,678
<b>TOTAL</b>	<b>\$ 1,290,409</b>	<b>\$ 232,612</b>

### Value of Property Stolen by Offense

OFFENSE	VALUE
CRIMINAL HOMICIDE .....	-
FORCIBLE RAPE .....	-
ROBBERY .....	\$ 701
BURGLARY .....	\$ 212,228
LARCENY .....	\$ 883,512
MOTOR VEHICLE THEFT .....	\$ 193,968
<b>TOTAL</b>	<b>\$ 1,290,409</b>

### Stolen/Recovered Vehicles

STOLEN LOCALLY/RECOVERED LOCALLY .....	13
STOLEN LOCALLY/RECOVERED BY OTHERS .....	8
STOLEN OUT OF TOWN/RECOVERED LOCALLY .....	6

## TELLER COUNTY GRAND TOTALS

Value of Property  
1988

TYPE OF PROPERTY	STOLEN	RECOVERED
CURRENCY .....	\$ 62,380	\$ 1,522
JEWELRY .....	\$ 58,660	\$ 5,603
CLOTHING AND FURS .....	\$ 4,640	\$ 1,476
LOCALLY STOLEN MOTOR VEHICLES .....	\$ 33,417	\$ 24,122
OFFICE EQUIPMENT .....	\$ 2,786	\$ 581
TELEVISIONS, RADIOS, STEREOS, ETC. ....	\$ 11,310	\$ 3,297
FIREARMS .....	\$ 12,103	\$ 5,422
HOUSEHOLD GOODS .....	\$ 7,145	\$ 834
CONSUMABLE GOODS .....	\$ 1,734	\$ 78
LIVESTOCK .....	-	-
MISCELLANEOUS .....	\$ 71,986	\$ 15,606
<b>TOTAL</b>	<b>\$ 266,161</b>	<b>\$ 58,541</b>

### Value of Property Stolen by Offense

OFFENSE	VALUE
CRIMINAL HOMICIDE .....	-
FORCIBLE RAPE .....	-
ROBBERY .....	\$ 1,364
BURGLARY .....	\$ 82,995
LARCENY .....	\$ 159,077
MOTOR VEHICLE THEFT .....	\$ 22,725
<b>TOTAL</b>	<b>\$ 266,161</b>

### Stolen/Recovered Vehicles

STOLEN LOCALLY/RECOVERED LOCALLY .....	5
STOLEN LOCALLY/RECOVERED BY OTHERS .....	-
STOLEN OUT OF TOWN/RECOVERED LOCALLY .....	4

## WASHINGTON COUNTY GRAND TOTALS

Value of Property  
1988

TYPE OF PROPERTY	STOLEN	RECOVERED
CURRENCY .....	\$ 1,827	\$ 100
JEWELRY .....	\$ 1,480	\$ 20
CLOTHING AND FURS .....	\$ 387	\$ 349
LOCALLY STOLEN MOTOR VEHICLES .....	\$ 50,100	\$ 38,800
OFFICE EQUIPMENT .....	\$ 1,846	-
TELEVISIONS, RADIOS, STEREOS, ETC. ....	\$ 3,368	\$ 1,373
FIREARMS .....	\$ 2,105	\$ 1,795
HOUSEHOLD GOODS .....	\$ 11,615	-
CONSUMABLE GOODS .....	\$ 5,130	\$ 74
LIVESTOCK .....	\$ 250	-
MISCELLANEOUS .....	\$ 15,194	\$ 5,101
<b>TOTAL</b>	<b>\$ 93,302</b>	<b>\$ 47,612</b>

### Value of Property Stolen by Offense

OFFENSE	VALUE
CRIMINAL HOMICIDE .....	-
FORCIBLE RAPE .....	-
ROBBERY .....	\$ 81
BURGLARY .....	\$ 40,497
LARCENY .....	\$ 17,124
MOTOR VEHICLE THEFT .....	\$ 35,600
<b>TOTAL</b>	<b>\$ 93,302</b>

### Stolen/Recovered Vehicles

STOLEN LOCALLY/RECOVERED LOCALLY .....	4
STOLEN LOCALLY/RECOVERED BY OTHERS .....	4
STOLEN OUT OF TOWN/RECOVERED LOCALLY .....	1

## WELD COUNTY GRAND TOTALS

Value of Property  
1988

TYPE OF PROPERTY	STOLEN	RECOVERED
CURRENCY .....	\$ 231,439	\$ 37,315
JEWELRY .....	\$ 291,116	\$ 33,592
CLOTHING AND FURS .....	\$ 89,809	\$ 16,450
LOCALLY STOLEN MOTOR VEHICLES .....	\$ 1,445,228	\$ 1,269,746
OFFICE EQUIPMENT .....	\$ 40,285	\$ 8,503
TELEVISIONS, RADIOS, STEREOS, ETC. ....	\$ 613,527	\$ 69,758
FIREARMS .....	\$ 67,910	\$ 11,448
HOUSEHOLD GOODS .....	\$ 119,172	\$ 19,382
CONSUMABLE GOODS .....	\$ 49,514	\$ 7,206
LIVESTOCK .....	\$ 18,130	\$ -1,170
MISCELLANEOUS .....	\$ 1,167,567	\$ 198,515
<b>TOTAL</b>	<b>\$ 4,133,697</b>	<b>\$ 1,670,745</b>

### Value of Property Stolen by Offense

OFFENSE	VALUE
CRIMINAL HOMICIDE .....	-
FORCIBLE RAPE .....	\$ 256
ROBBERY .....	\$ 46,795
BURGLARY .....	\$ 1,328,603
LARCENY .....	\$ 1,630,618
MOTOR VEHICLE THEFT .....	\$ 1,127,425
<b>TOTAL</b>	<b>\$ 4,133,697</b>

### Stolen/Recovered Vehicles

STOLEN LOCALLY/RECOVERED LOCALLY .....	109
STOLEN LOCALLY/RECOVERED BY OTHERS .....	59
STOLEN OUT OF TOWN/RECOVERED LOCALLY .....	10

## YUMA COUNTY GRAND TOTALS

Value of Property  
1988

TYPE OF PROPERTY	STOLEN	RECOVERED
CURRENCY .....	\$ 14,574	\$ 863
JEWELRY .....	\$ 11,615	\$ 11,430
CLOTHING AND FURS .....	\$ 379	\$ 60
LOCALLY STOLEN MOTOR VEHICLES .....	\$ 111,320	\$ 98,120
OFFICE EQUIPMENT .....	-	-
TELEVISIONS, RADIOS, STEREOS, ETC. ....	\$ 5,078	\$ 2,268
FIREARMS .....	\$ 4,587	\$ 625
HOUSEHOLD GOODS .....	\$ 16,774	-
CONSUMABLE GOODS .....	\$ 932	\$ 89
LIVESTOCK .....	\$ 5,600	\$ 3,800
MISCELLANEOUS .....	\$ 44,204	\$ 6,154
<b>TOTAL</b>	<b>\$ 215,063</b>	<b>\$ 123,409</b>

### Value of Property Stolen by Offense

OFFENSE	VALUE
CRIMINAL HOMICIDE .....	-
FORCIBLE RAPE .....	-
ROBBERY .....	-
BURGLARY .....	\$ 53,739
LARCENY .....	\$ 50,004
MOTOR VEHICLE THEFT .....	\$ 111,320
<b>TOTAL</b>	<b>\$ 215,063</b>

### Stolen/Recovered Vehicles

STOLEN LOCALLY/RECOVERED LOCALLY .....	15
STOLEN LOCALLY/RECOVERED BY OTHERS .....	4
STOLEN OUT OF TOWN/RECOVERED LOCALLY .....	3

## COLORADO STATE PATROL GRAND TOTALS

Value of Property  
1988

TYPE OF PROPERTY	STOLEN	RECOVERED
CURRENCY .....	-	-
JEWELRY .....	-	-
CLOTHING AND FURS .....	-	-
LOCALLY STOLEN MOTOR VEHICLES .....	\$ 1,070,111	\$ 633,192
OFFICE EQUIPMENT .....	-	-
TELEVISIONS, RADIOS, STEREOS, ETC. ....	\$ 500	\$ 500
FIREARMS .....	\$ 550	\$ 50
HOUSEHOLD GOODS .....	-	-
CONSUMABLE GOODS .....	-	-
LIVESTOCK .....	\$ 20,610	-
MISCELLANEOUS .....	\$ 15,982	\$ 2,305
<b>TOTAL</b>	<b>\$ 1,107,753</b>	<b>\$ 636,047</b>

### Value of Property Stolen by Offense

OFFENSE	VALUE
CRIMINAL HOMICIDE .....	-
FORCIBLE RAPE .....	-
ROBBERY .....	-
BURGLARY .....	-
LARCENY .....	\$ 20,610
MOTOR VEHICLE THEFT .....	\$ 1,087,143
<b>TOTAL</b>	<b>\$ 1,107,753</b>

### Stolen/Recovered Vehicles

STOLEN LOCALLY/RECOVERED LOCALLY .....	153
STOLEN LOCALLY/RECOVERED BY OTHERS .....	12
STOLEN OUT OF TOWN/RECOVERED LOCALLY .....	445

**1988 COLORADO ARSON REPORTED**  
(Includes Attempts)

CLASSIFICATION OF OFFENSE	REPORTED	UNFOUNDED	ACTUAL	CLEARED	JUVENILE CLEARANCES	UNINHABITED	VALUE OF LOSS
A) SINGLE FAMILY DWELLING	346	11	335	53	22	35	4,550,710
B) MULTI FAMILY DWELLING	122	9	113	35	11	7	871,333
C) STORAGE	102	3	99	14	8	7	1,770,414
D) INDUSTRIAL/MANUFACTURING	10	0	10	1	1	2	83,876
E) OTHER COMMERCIAL	102	1	101	16	9	2	6,136,504
F) COMMUNITY/PUBLIC	119	0	119	40	22	3	1,029,679
G) ALL OTHER STRUCTURE	65	1	64	15	7	11	97,712
<b>TOTAL STRUCTURE</b>	<b>866</b>	<b>25</b>	<b>841</b>	<b>174</b>	<b>80</b>	<b>67</b>	<b>14,540,228</b>
H) MOTOR VEHICLES	321	7	314	41	6	0	1,006,349
I) OTHER MOBILE PROPERTY	35	1	34	5	2	0	144,562
<b>TOTAL MOBILE</b>	<b>356</b>	<b>8</b>	<b>348</b>	<b>46</b>	<b>8</b>	<b>0</b>	<b>1,150,911</b>
J) TOTAL OTHER PROPERTY TYPES	414	4	410	111	61	0	331,467
<b>GRAND TOTAL ALL ARSON</b>	<b>1,636</b>	<b>37</b>	<b>1,599</b>	<b>331</b>	<b>149</b>	<b>67</b>	<b>\$16,022,606</b>

In 1988 the number of arsons decreased 6.3% over 1987.

The average dollar loss per arson in 1988 was \$10,020. This is a 46.4% increase over last year.

## COLORADO ARREST DATA

Submitting agencies are required to report monthly the number of arrests made for offenses committed within their jurisdictional limits.

There is no direct correlation between persons arrested, the number of offenses reported or the number of offenses cleared. Several persons could be arrested for the same offense or the arrest of one person may clear several offenses. A person is counted only once each time arrested. Therefore, if a person is arrested but wanted for several crimes within the same jurisdiction, he or she would be scored only once for the most serious crime in accordance with the hierarchy rule. The same process is applicable whether the arrestee is adult or juvenile.

### Volume and Rate

Reported arrests in Colorado totaled 235,822 for Part I and Part II crimes in 1988. This represents a 3.3% decrease over 1987. There were 7,025 arrests per 100,000 persons in 1988 as compared with 7,324 per 100,000 persons in 1987. Part I arrests accounted for 27.6% of the total arrests. Of those Part I offenses, Larceny-Theft comprised the greater portion with 48.8%. The greatest percentage of Part II arrests were for All Other Offenses (except traffic), 42.3%, followed by Driving Under the Influence, 18.6%. During 1988, arrests for violent crimes (Murder, Forcible Rape, Robbery and Aggravated Assault) accounted for 10.3% of all Part I arrests and 2.9% of the total arrests.

### Arrests by Age

The number of persons under the age of 18 (Juveniles) arrested during 1988 decreased 2.8% over 1987. Arrests of juveniles for Part I crimes decreased 3.3% compared to 1987. The number of persons over the age of 18 (Adult) arrested during 1988 increased 3.5% from 1987. Arrests of adults for Part I crimes increased compared to 1987.

### Arrest by Sex

Of the 235,822 total arrests in 1988, the greatest percentage of arrests were male, 79.0%, down 3.5% from 1987. Females accounted for the remaining 21.0% of the 1988 arrests.

	1987	1988	Change
1. Percentage of Adult Male from total arrests	65.7%	65.2%	- .8%
Percentage of Adult Female from total arrests	15.5%	15.8%	+ 1.9%
Percentage of Juvenile Male from total arrests	13.4%	13.8%	+ 3.0%
Percentage of Juvenile Female from total arrests	5.4%	5.2%	- 3.7%

### 2. Trend Comparison of Arrests\* for Violent Crimes\*\*

	1987	1988	Percent Change
Murder	165	160	- 3.0%
Forcible Rape	445	523	+17.5%
Robbery	1,007	886	-12.0%
Aggravated Assault	4,398	5,176	+17.7%

\*Includes both Adult and Juvenile arrests.

\*\*As defined by the FBI.



**COLORADO STATEWIDE ARRESTS TRENDS**  
**INDEX CRIME**  
**Number - Rate**  
**1988-1987**

INDEX OFFENSES	YEAR	NUMBER OF ARRESTS	PERCENT CHANGE	RATE PER 100,000 INHABITANTS	PERCENT CHANGE
CRIMINAL HOMICIDE*	1987	165	- 3.0%	5.0	- 4.0%
	1988	160		4.8	
FORCIBLE RAPE	1987	445	+17.5%	13.4	+16.4%
	1988	523		15.6	
ROBBERY	1987	1,007	-12.0%	30.2	-12.6%
	1988	886		26.4	
ASSAULT**	1987	4,398	+17.7%	132.0	+16.8%
	1988	5,176		154.2	
BURGLARY	1987	5,296	- 7.4%	159.0	- 8.1%
	1988	4,903		146.1	
LARCENY-THEFT	1987	31,969	- .6%	959.7	- 1.4%
	1988	31,781		946.7	
AUTO THEFT	1987	2,437	+ 4.7%	73.2	+ 3.8%
	1988	2,551		76.0	
TOTAL	1987	45,717	+ .6%	1,372.5	- .2%
	1988	45,980		1,369.7	

\* Excludes Manslaughter by Negligence

\*\* Excludes Simple Assault

1987 Estimated Population 3,331,248 - Crime Index Value 33.31

1988 Estimated Population 3,296,054 - Crime Index Value 32.96

**COLORADO ARREST STATISTICS**  
**STATEWIDE GRAND TOTALS**  
**Juvenile (Under 18)**

OFFENSE	MALE		FEMALE	
	1987	1988	1987	1988
MURDER NON-NEG MANSLAUGHTER	14	12	3	2
MANSLAUGHTER BY NEGLIGENCE	2	2	—	1
FORCIBLE RAPE	69	73	1	—
ROBBERY	175	149	25	19
AGGRAVATED ASSAULT	631	629	85	118
BURGLARY	2,246	2,034	264	226
LARCENY-THEFT	7,804	7,696	3,589	3,342
MOTOR VEHICLE THEFT	1,012	1,173	225	171
OTHER ASSAULTS	1,654	1,534	630	616
ARSON	190	216	32	21
FORGERY AND COUNTERFEITING	130	133	89	63
FRAUD	127	119	78	66
EMBEZZLEMENT	17	20	9	11
STOLEN PROPERTY	161	164	24	28
VANDALISM	2,123	1,999	264	207
WEAPONS-CARRYING	538	551	51	32
PROSTITUTION-COM. VICE	11	14	30	17
SEX OFFENSES	388	368	31	32
DRUG ABUSE VIOLATIONS	709	801	165	171
GAMBLING	—	2	—	—
OFFENSES AGAINST FAMILY	9	4	8	18
DRIVING UNDER THE INFLUENCE	500	517	121	98
LIQUOR LAWS	1,691	1,537	601	603
DISORDERLY CONDUCT	1,360	1,456	508	528
VAGRANCY	33	68	14	21
ALL OTHER-NON TRAFFIC	6,117	6,147	1,986	1,982
CURFEW AND LOITERING	2,445	2,572	1,218	1,158
RUNAWAYS	2,561	2,442	3,188	2,696
<b>TOTAL</b>	<b>32,717</b>	<b>32,432</b>	<b>13,239</b>	<b>12,247</b>
		<b>-.9%</b>		<b>-7.5%</b>

**COLORADO ARREST STATISTICS**  
**STATEWIDE GRAND TOTALS**  
**Adult (Over 18)**

OFFENSE	MALE		FEMALE				
	1987	1988	1987	1988			
MURDER NON-NEG MANSLAUGHTER	125	127	23	19			
MANSLAUGHTER BY NEGLIGENCE	18	18	2	5			
FORCIBLE RAPE	370	447	5	3			
ROBBERY	734	662	73	56			
AGGRAVATED ASSAULT	3,182	3,772	500	657			
BURGLARY	2,585	2,460	201	183			
LARCENY-THEFT	13,700	13,378	6,876	7,365			
MOTOR VEHICLE THEFT	1,089	1,103	111	104			
OTHER ASSAULTS	14,250	14,239	2,228	2,405			
ARSON	126	111	21	22			
FORGERY AND COUNTERFEITING	970	765	588	443			
FRAUD	2,176	2,116	1,533	1,271			
EMBEZZLEMENT	133	182	102	135			
STOLEN PROPERTY	424	364	54	52			
VANDALISM	3,865	3,824	598	621			
WEAPONS-CARRYING	2,418	2,376	223	256			
PROSTITUTION-COM. VICE	667	724	769	712			
SEX OFFENSES	2,056	2,125	76	84			
DRUG ABUSE VIOLATIONS	5,440	6,568	1,074	1,405			
GAMBLING	89	125	25	14			
OFFENSES AGAINST FAMILY	376	457	320	411			
DRIVING UNDER THE INFLUENCE	29,708	26,435	5,100	4,770			
LIQUOR LAWS	9,819	7,043	1,375	1,217			
DISORDERLY CONDUCT	11,830	11,408	2,497	2,589			
VAGRANCY	1,171	1,084	216	248			
ALL OTHER-NON TRAFFIC	53,019	51,819	13,065	12,304			
CURFEW AND LOITERING	—	42	—	18			
<b>TOTAL</b>	<b>160,340</b>	<b>153,774</b>	<b>37,655</b>	<b>37,369</b>	<b>-4.1%</b>	<b>+</b>	<b>.8%</b>

## ARRESTS REPORTED

\* \* \* \* \*

### Summaries by Jurisdiction

The following pages summarize crime reported by type of offense, by reporting jurisdiction. If an agency name is missing, or if no reported crime is shown, it is because either no reports were received from those agencies, or they reported through their sheriff's offices.

Caution should be used when comparing one county's figures against another's. There are eleven cities in Colorado that are in two or more counties. Obviously crime may occur throughout the city limits and in all counties effected. For reporting purposes however, the agencies totals are included under only one county. Following are the cities which cross county lines; next to each city is the county within which it is counted for statistical purposes.

ARVADA .....	JEFFERSON
AURORA .....	ADAMS
BASALT .....	EAGLE
BOW MAR .....	ARAPAHOE
BRIGHTON .....	ADAMS
BROOMFIELD .....	BOULDER
CENTER .....	SAGUACHE
ERIE .....	WELD
GREEN MOUNTAIN FALLS .....	EL PASO
LITTLETON .....	ARAPAHOE
WESTMINSTER .....	ADAMS

Arrest Data		Total Arrests	Total Adult	Total Juvenile	Murder, Manslaughter	Forcible Rape	Robbery	Felony Assault	Burglary	Larceny-Theft	Motor Vehicle Theft	Simple Assault	Arson	Forgery & Counterfeiting	Fraud	Embezzlement	Stolen Property--Buying, Receiving, Possessing	Vandalism	Weapons--Carrying, Possessing, Etc.	Prostitution and Commercialized Vice	Sex Offenses Except Forcible Rape & Prostitution	Narcotic Drug Laws--Total	Gambling--Total	Offenses Against Family and Children	Driving Under the Influence	Liquor Laws	Disorderly Conduct	Vagrancy	All Other Offenses (Except Traffic)	Curfew and Loitering Law Violations	Runaways
Adams County	A	42,628	32,642	-	25	74	192	1,300	373	3,981	198	3,165	14	189	382	138	90	526	335	331	616	1,066	45	109	5,482	1,798	1,749	-	10,464	-	-
	J	-	-	9,986	4	10	46	253	465	2,418	227	565	30	28	23	18	46	364	112	7	124	182	-	3	84	425	357	1	1,684	1,097	1,413
Adams County Sheriff	A	2,494	2,494	-	4	18	42	141	88	141	25	288	2	15	35	2	5	97	23	28	41	158	34	23	518	57	176	-	533	-	-
	J	812	-	812	1	2	7	31	103	110	39	51	13	4	-	-	-	67	5	-	7	27	-	-	7	16	31	-	45	1	245
Aurora PD	A	18,823	18,823	-	12	40	119	918	135	2,265	112	1,796	8	117	207	88	48	236	189	300	323	573	-	22	2,370	892	917	-	7,136	-	-
	J	5,435	-	5,435	3	5	32	180	184	1,182	118	285	12	18	10	13	26	140	60	7	61	76	-	1	35	114	162	-	934	901	876
Brighton PD	A	892	892	-	4	3	-	30	12	90	8	44	-	9	13	1	1	13	23	-	7	24	-	2	164	15	108	-	321	-	-
	J	313	-	313	-	1	-	6	35	69	8	23	1	3	1	-	-	21	4	-	6	3	-	1	6	6	38	-	61	17	3
Commerce City PD	A	1,801	1,801	-	-	-	4	53	30	270	17	328	2	13	23	1	4	48	30	-	28	58	10	26	551	19	207	-	79	-	-
	J	504	-	504	-	-	-	4	20	129	10	78	1	-	-	-	3	13	5	-	-	4	-	1	2	7	24	-	38	140	25
Thornton PD	A	1,392	1,392	-	3	5	7	6	26	262	8	170	-	6	8	-	5	35	19	-	11	28	-	17	196	66	73	-	441	-	-
	J	657	-	657	-	2	1	1	29	197	9	45	-	-	-	-	1	33	9	-	5	8	-	-	3	21	19	1	189	32	52
Westminster PD	A	4,587	4,587	-	2	5	10	99	64	558	18	277	2	19	60	39	25	61	34	2	168	175	1	17	907	652	184	-	1,208	-	-
	J	1,473	-	1,473	-	-	5	17	63	406	25	52	3	3	8	-	14	46	18	-	36	39	-	-	19	221	58	-	237	-	203
Northglenn PD	A	1,883	1,883	-	-	3	9	43	14	283	6	227	-	8	31	7	2	30	10	-	36	49	-	1	437	90	76	-	521	-	-
	J	626	-	626	-	-	1	14	19	266	18	27	-	-	4	5	1	37	8	-	9	25	-	-	5	34	22	-	131	-	-
Federal Heights PD	A	770	770	-	-	-	1	10	4	112	4	35	-	2	5	-	-	6	7	1	2	1	-	1	339	7	8	-	225	-	-
	J	166	-	166	-	-	-	-	12	59	-	4	-	-	-	-	1	7	3	-	-	-	-	-	7	6	3	-	49	6	9
Alamosa County	A	653	685	-	1	-	1	27	8	109	4	77	-	5	10	-	-	17	1	-	3	13	-	6	159	7	80	-	157	-	-
	J	-	-	168	-	-	2	5	8	66	-	17	-	-	-	-	-	10	1	-	-	-	-	-	4	6	12	-	7	18	12
Alamosa County Sheriff	A	225	225	-	-	-	-	17	-	15	1	2	-	2	9	-	-	-	-	-	1	6	-	4	58	1	9	-	100	-	-
	J	2	-	2	-	-	-	-	-	-	-	-	-	-	-	-	-	-	-	-	-	-	-	-	-	-	-	2	-	-	
Alamosa PD	A	451	451	-	1	-	1	10	8	91	3	75	-	3	1	-	-	17	1	-	2	5	-	2	98	6	71	-	56	-	-
	J	164	-	164	-	-	2	4	8	66	-	17	-	-	-	-	-	10	1	-	-	-	-	-	3	6	12	-	5	18	12
Adams State College	A	9	9	-	-	-	-	-	-	3	-	-	-	-	-	-	-	-	-	-	-	2	-	-	3	-	-	-	1	-	-
	J	2	-	2	-	-	-	1	-	-	-	-	-	-	-	-	-	-	-	-	-	-	-	-	1	-	-	-	-	-	-
Arapahoe County	A	13,595	11,603	-	8	11	32	206	143	1,355	62	597	11	136	225	16	54	188	70	7	136	491	-	95	1,929	184	523	-	5,124	-	-
	J	-	-	1,992	-	4	8	15	53	594	22	62	10	7	2	-	6	80	23	1	11	42	-	-	35	151	55	-	437	283	96
Arapahoe County Sheriff	A	5,525	5,525	-	7	-	21	91	80	405	27	185	8	92	116	1	37	40	17	2	70	274	-	14	604	24	85	-	3,325	-	-
	J	191	-	191	-	-	1	3	6	82	-	7	-	-	-	-	2	21	-	-	-	-	-	-	11	37	2	-	19	-	-
Englewood PD	A	2,104	2,104	-	1	10	2	53	32	474	11	183	1	20	39	14	14	50	27	-	16	85	-	38	451	27	131	-	425	-	-
	J	671	-	671	-	2	1	4	16	247	16	25	6	4	1	-	1	3	6	1	-	11	-	-	10	11	10	-	151	89	56
Littleton PD	A	1,451	1,451	-	-	-	2	13	16	155	5	151	-	2	3	1	-	52	16	-	40	55	-	32	294	112	121	-	381	-	-
	J	661	-	661	-	1	-	3	21	96	4	22	4	2	-	-	1	31	11	-	8	19	-	-	5	92	19	-	133	170	19

Arrest Data Continued		Total Arrests	Total Adult	Total Juvenile	Murder, Manslaughter	Forcible Rape	Robbery	Felony Assault	Burglary	Larceny-Theft	Motor Vehicle Theft	Simple Assault	Arson	Forgery & Counterfeiting	Fraud	Embezzlement	Stolen Property--Buying, Receiving, Possessing	Vandalism	Weapons--Carrying, Possessing, Etc.	Prostitution and Commercialized Vice	Sex Offenses Except Forcible Rape & Prostitution	Narcotic Drug Laws--Total	Gambling--Total	Offenses Against Family and Children	Driving Under the Influence	Liquor Laws	Disorderly Conduct	Vagrancy	All Other Offenses (Except Traffic)	Curfew and Loitering Law Violations	Runaways	
Sheridan PD	A	619	619	-	-	-	5	45	10	44	7	18	-	3	22	-	3	20	4	5	5	32	-	6	234	8	111	-	37	-	-	
	J	139	-	139	-	-	-	3	8	15	-	4	-	-	-	-	1	17	2	-	2	4	-	-	4	5	19	-	23	21	11	
Glendale PD	A	1,038	1,038	-	-	1	-	1	2	205	2	27	1	4	15	-	-	17	3	-	-	26	-	3	114	6	64	-	547	-	-	
	J	148	-	148	-	1	-	1	2	94	1	1	-	-	-	-	-	3	1	-	1	5	-	-	-	1	3	-	26	-	8	
Cherry Hills PD	A	107	107	-	-	-	-	-	-	1	3	1	-	-	-	-	-	-	1	-	-	-	-	-	100	-	-	-	1	-	-	
	J	4	-	4	-	-	-	-	-	1	-	-	-	-	-	-	-	-	-	-	-	-	-	-	-	-	-	3	-	-		
Greenwood Village PD	A	543	543	-	-	-	2	3	3	69	7	30	1	15	30	-	-	9	2	-	5	18	-	1	121	4	8	-	215	-	-	
	J	105	-	105	-	-	1	1	-	57	1	3	-	1	1	-	1	5	3	-	-	2	-	-	4	4	2	-	14	3	2	
Columbine Valley PD	A	1	1	-	-	-	-	-	-	-	-	-	-	-	-	-	-	-	-	-	-	-	-	-	-	-	-	1	-	-		
	J	-	-	-	-	-	-	-	-	-	-	-	-	-	-	-	-	-	-	-	-	-	-	-	-	-	-	-	-	-	-	
Chatfield St Park Rangers	A	215	215	-	-	-	-	-	-	2	-	2	-	-	-	-	-	-	-	-	-	-	1	-	1	11	3	3	-	192	-	-
	J	73	-	73	-	-	-	-	-	2	-	-	-	-	-	-	-	-	-	-	-	-	1	-	1	1	-	68	-	-	-	
Archuleta County	A	76	70	-	-	-	5	1	2	1	10	-	1	-	-	-	3	-	-	-	-	-	-	-	5	2	10	-	30	-	-	
	J	-	-	6	-	-	-	-	1	1	-	2	-	-	-	-	2	-	-	-	-	-	-	-	-	-	-	-	-	-	-	
Archuleta County Sheriff	A	22	22	-	-	-	4	-	-	1	4	-	1	-	-	-	1	-	-	-	-	-	-	-	-	2	1	-	8	-	-	
	J	-	-	-	-	-	-	-	-	-	-	-	-	-	-	-	-	-	-	-	-	-	-	-	-	-	-	-	-	-	-	
Pagosa Springs	A	48	48	-	-	-	1	1	2	-	6	-	-	-	-	-	2	-	-	-	-	-	-	-	5	-	9	-	22	-	-	
	J	6	-	6	-	-	-	-	1	1	-	2	-	-	-	-	2	-	-	-	-	-	-	-	-	-	-	-	-	-	-	
Baca County	A	85	82	-	-	-	6	6	5	-	1	-	-	1	-	1	3	-	-	4	1	-	-	-	20	1	11	-	22	-	-	
	J	-	-	3	-	-	-	1	-	-	-	1	-	-	-	1	-	-	-	-	-	-	-	-	-	-	-	-	-	-	-	
Sheriffs Office	A	23	23	-	-	-	2	-	3	-	-	-	-	-	1	-	1	-	-	-	1	1	-	-	7	-	-	-	7	-	-	
	J	1	-	1	-	-	-	-	-	-	-	-	-	-	-	-	1	-	-	-	-	-	-	-	-	-	-	-	-	-	-	
Springfield PD	A	59	59	-	-	-	4	6	2	-	1	-	-	-	-	-	3	-	-	-	3	-	-	-	13	1	11	-	15	-	-	
	J	2	-	2	-	-	-	1	-	-	1	-	-	-	-	-	-	-	-	-	-	-	-	-	-	-	-	-	-	-	-	
Bent County	A	79	63	-	-	-	5	7	4	-	30	-	-	1	-	-	-	-	-	-	-	4	-	-	3	-	-	2	7	-	-	
	J	-	-	16	-	-	-	1	11	-	4	-	-	-	-	-	-	-	-	-	-	-	-	-	-	-	-	-	-	-	-	
Sheriffs Office	A	21	21	-	-	-	1	3	-	-	-	-	-	1	-	-	-	-	-	-	-	4	-	-	3	-	-	2	7	-	-	
	J	-	-	-	-	-	-	-	-	-	-	-	-	-	-	-	-	-	-	-	-	-	-	-	-	-	-	-	-	-	-	
Las Animas PD	A	42	42	-	-	-	4	4	4	-	30	-	-	-	-	-	-	-	-	-	-	-	-	-	-	-	-	-	-	-	-	
	J	16	-	16	-	-	-	1	11	-	4	-	-	-	-	-	-	-	-	-	-	-	-	-	-	-	-	-	-	-	-	



Arrest Data Continued		Total Arrests	Total Adult	Total Juvenile	Murder, Manslaughter	Forcible Rape	Robbery	Felony Assault	Burglary	Larceny-Theft	Motor Vehicle Theft	Simple Assault	Atson	Forgery & Counterfeiting	Fraud	Embezzlement	Stolen Property--Buying, Receiving, Possessing	Vandalism	Weapons--Carrying, Possessing, Etc.	Prostitution and Commercialized Vice	Sex Offenses Except Forcible Rape & Prostitution	Marcellic Drug Laws--Total	Gambling--Total	Offenses Against Family and Children	Driving Under the Influence	Liquor Laws	Disorderly Conduct	Vagrancy	All Other Offenses (Except Traffic)	Curfew and Loitering Law Violations	Runaways	
Clear Creek County	A	652	639	-	1	2	-	6	18	14	8	27	-	2	17	-	2	4	6	1	6	18	-	-	103	1	25	-	378	-	-	
	J	-	-	13	-	-	-	-	1	4	-	-	-	-	-	-	-	-	1	-	-	1	-	-	-	-	-	-	5	-	1	
Clear Creek County Sheriff	A	464	464	-	1	1	-	4	15	5	4	12	-	1	8	-	2	1	-	1	4	4	-	-	42	-	7	-	352	-	-	
	J	5	-	5	-	-	-	-	1	-	-	-	-	-	-	-	-	-	-	-	4	4	-	-	-	-	-	-	3	-	1	
Idaho Springs PD	A	150	150	-	-	-	-	2	1	1	-	14	-	-	9	-	-	3	3	-	2	14	-	-	59	1	17	-	24	-	-	
	J	3	-	3	-	-	-	-	-	2	-	-	-	-	-	-	-	-	1	-	-	-	-	-	-	-	-	-	-	-	-	
Georgetown PD	A	21	21	-	-	1	-	-	-	8	2	1	-	1	-	-	-	-	3	-	-	-	-	-	2	-	1	-	2	-	-	
	J	2	-	2	-	-	-	-	-	2	-	-	-	-	-	-	-	-	-	-	-	-	-	-	-	-	-	-	-	-	-	
Empire PD	A	4	4	-	-	-	-	-	2	-	2	-	-	-	-	-	-	-	-	-	-	-	-	-	-	-	-	-	-	-	-	
	J	3	-	3	-	-	-	-	-	-	-	-	-	-	-	-	-	-	-	-	-	1	-	-	-	-	-	-	-	2	-	-
Conejos County	A	121	117	-	-	-	1	1	7	5	1	7	-	-	-	-	-	-	-	-	-	10	-	-	80	-	-	-	5	-	-	
	J	-	-	4	-	-	-	-	3	-	1	-	-	-	-	-	-	-	-	-	-	-	-	-	-	-	-	-	-	-	-	
Conejos County Sheriff	A	115	115	-	-	-	1	1	5	5	1	7	-	-	-	-	-	-	-	-	-	10	-	-	80	-	-	-	5	-	-	
	J	4	-	4	-	-	-	-	3	-	1	-	-	-	-	-	-	-	-	-	-	-	-	-	-	-	-	-	-	-	-	
Manassa PD	A	2	2	-	-	-	-	-	2	-	-	-	-	-	-	-	-	-	-	-	-	-	-	-	-	-	-	-	-	-	-	
	J	-	-	-	-	-	-	-	-	-	-	-	-	-	-	-	-	-	-	-	-	-	-	-	-	-	-	-	-	-	-	-
Costilla County	A	10	6	-	1	-	-	-	1	2	1	1	-	-	-	-	-	-	-	-	-	-	-	-	-	-	-	-	-	-	-	
	J	-	-	4	-	-	-	1	-	1	1	2	-	-	-	-	-	-	-	-	-	-	-	-	-	-	-	-	-	-	-	-
Costilla County Sheriff	A	6	6	-	1	-	-	-	1	2	1	1	-	-	-	-	-	-	-	-	-	-	-	-	-	-	-	-	-	-	-	-
	J	4	-	4	-	-	-	1	-	1	1	2	-	-	-	-	-	-	-	-	-	-	-	-	-	-	-	-	-	-	-	-
Crowley County	A	112	103	-	-	-	-	5	1	2	-	11	-	1	-	-	-	1	1	-	1	18	-	1	27	-	12	-	22	-	-	
	J	-	-	9	-	-	-	-	-	-	-	-	-	-	-	-	-	-	1	-	-	2	-	-	4	-	1	-	1	-	-	
Crowley County Sheriff	A	63	63	-	-	-	-	2	1	1	-	10	-	1	-	-	-	1	1	-	1	16	-	-	12	-	4	-	13	-	-	
	J	2	-	2	-	-	-	-	-	-	-	-	-	-	-	-	-	-	-	-	-	-	-	-	1	-	-	-	1	-	-	
Ordway PD	A	40	40	-	-	-	-	3	-	1	-	1	-	-	-	-	-	-	-	-	-	2	-	1	15	-	8	-	9	-	-	
	J	7	-	7	-	-	-	-	-	-	-	-	-	-	-	-	-	-	1	-	-	2	-	-	3	-	1	-	-	-	-	
Custer County	A	51	47	-	-	-	-	5	2	8	1	5	-	-	6	-	-	2	-	-	-	1	-	2	7	-	1	-	7	-	-	
	J	-	-	4	-	-	-	-	1	1	-	-	-	-	-	-	-	2	-	-	-	-	-	-	-	-	-	-	-	-	-	
Custer County Sheriff	A	47	47	-	-	-	-	5	2	8	1	5	-	-	6	-	-	2	-	-	-	1	-	2	7	-	1	-	7	-	-	
	J	4	-	4	-	-	-	-	1	1	-	-	-	-	-	-	-	2	-	-	-	-	-	-	-	-	-	-	-	-	-	



Arrest Data Continued		Total Arrests	Total Adult	Total Juvenile	Arrests by Category															Narcotic Drug Laws—Total		Gambling—Total		Offenses Against Family and Children		Driving Under the Influence		Liquor Laws		Disorderly Conduct		Vagrancy		All Other Offenses (Except Traffic)		Curfew and Loitering Law Violations		Runaways	
					Murder, Manslaughter	Forcible Rape	Robbery	Felony Assault	Burglary	Larceny-Theft	Motor Vehicle Theft	Simple Assault	Arson	Forgery & Counterfeiting	Fraud	Embezzlement	Stolen Property--Buying, Receiving, Possessing	Vandalism	Weapons--Carrying, Possessing, Etc.	Prostitution and Commercialized Vice	Sex Offenses Except Forcible Rape & Prostitution	Gambling—Total	Offenses Against Family and Children	Driving Under the Influence	Liquor Laws	Disorderly Conduct	Vagrancy	All Other Offenses (Except Traffic)	Curfew and Loitering Law Violations	Runaways									
Delta County	A	301	276	-	-	2	4	27	7	13	1	20	2	-	2	-	-	4	2	-	5	7	-	2	144	-	16	-	18	-	-	-	-						
	J	-	-	25	-	-	-	-	4	12	-	3	-	-	-	-	-	-	-	1	-	-	-	4	-	-	-	-	1	-	-	-	-						
Delta County Sheriff	A	100	100	-	-	-	3	20	2	6	-	13	1	-	1	-	4	2	-	3	3	-	1	18	-	7	-	16	-	-	-	-	-						
	J	6	-	6	-	-	-	-	1	2	-	2	-	-	-	-	-	-	-	1	-	-	-	-	-	-	-	-	-	-	-	-	-	-					
Delta PD	A	161	161	-	-	2	1	6	4	7	1	7	-	-	1	-	-	-	-	-	2	4	-	1	116	-	8	-	1	-	-	-	-	-					
	J	16	-	16	-	-	-	-	3	8	-	1	-	-	-	-	-	-	-	-	-	-	-	4	-	-	-	-	-	-	-	-	-	-	-				
Paonia PD	A	5	5	-	-	-	-	-	1	-	-	-	-	-	-	-	-	-	-	-	-	-	-	-	2	-	1	-	1	-	-	-	-	-	-				
	J	3	-	3	-	-	-	-	-	2	-	-	-	-	-	-	-	-	-	-	-	-	-	-	-	-	-	-	-	-	-	-	-	-	-	-			
Cedaredge PD	A	10	10	-	-	-	-	1	-	-	-	-	1	-	-	-	-	-	-	-	-	-	-	-	8	-	-	-	-	-	-	-	-	-	-	-			
	J	-	-	-	-	-	-	-	-	-	-	-	-	-	-	-	-	-	-	-	-	-	-	-	-	-	-	-	-	-	-	-	-	-	-	-			
Denver County	A	56,381	47,850	-	57	203	195	454	589	4,592	396	6,592	27	283	78	4	25	1,457	1,194	868	580	3,653	63	145	3,115	1,876	4,210	1,226	15,968	-	-	-	-	-	-				
	J	-	-	8,531	4	28	27	51	310	1,316	355	571	24	24	3	-	1	334	183	19	18	201	2	-	1	164	379	64	2,276	1,516	660	-	-	-	-	-	-		
Denver PD	A	47,850	47,850	-	57	203	195	454	589	4,592	396	6,592	27	283	78	4	25	1,457	1,194	868	580	3,653	63	145	3,115	1,876	4,210	1,226	15,968	-	-	-	-	-	-	-			
	J	8,531	-	8,531	4	28	27	51	310	1,316	355	571	24	24	3	-	1	334	183	19	18	201	2	-	1	164	379	64	2,276	1,516	660	-	-	-	-	-	-		
*Denver University PD	A	19	19	-	-	-	-	1	-	2	-	3	-	-	-	-	-	-	-	-	1	-	-	-	-	-	3	-	9	-	-	-	-	-	-	-			
	J	8	-	8	-	-	-	-	-	-	-	-	-	-	-	-	-	6	-	-	-	-	-	-	-	-	-	-	2	-	-	-	-	-	-	-			
*DPS Auraria	A	69	69	-	-	-	-	2	1	36	-	6	-	-	4	-	-	1	-	-	7	1	-	-	1	-	6	-	4	-	-	-	-	-	-	-	-		
	J	8	-	8	-	-	-	-	-	8	-	-	-	-	-	-	-	-	-	-	-	-	-	-	-	-	-	-	-	-	-	-	-	-	-	-	-		
*CU Medical Center PD	A	22	22	-	-	-	-	-	5	-	4	-	-	-	-	-	-	1	2	-	-	1	-	-	-	-	6	-	3	-	-	-	-	-	-	-	-		
	J	2	-	2	-	-	-	-	2	-	-	-	-	-	-	-	-	-	-	-	-	-	-	-	-	-	-	-	-	-	-	-	-	-	-	-	-		
Dolores County	A	1	1	-	-	-	-	-	-	-	-	-	-	-	-	-	-	-	-	-	-	-	-	-	1	-	-	-	-	-	-	-	-	-	-	-	-		
	J	-	-	-	-	-	-	-	-	-	-	-	-	-	-	-	-	-	-	-	-	-	-	-	-	-	-	-	-	-	-	-	-	-	-	-	-	-	
Dolores County Sheriff	A	1	1	-	-	-	-	-	-	-	-	-	-	-	-	-	-	-	-	-	-	-	-	-	1	-	-	-	-	-	-	-	-	-	-	-	-	-	
	J	-	-	-	-	-	-	-	-	-	-	-	-	-	-	-	-	-	-	-	-	-	-	-	-	-	-	-	-	-	-	-	-	-	-	-	-	-	
Douglas County	A	2,384	1,701	-	1	3	-	20	23	110	8	154	1	12	42	-	1	20	11	-	12	58	-	3	403	72	51	-	696	-	-	-	-	-	-	-	-		
	J	-	-	688	-	4	-	14	32	127	14	39	9	-	4	-	3	46	12	-	6	23	-	-	11	32	17	-	59	15	216	-	-	-	-	-	-		
Douglas County Sheriff	A	1,106	1,106	-	1	3	-	12	20	71	7	117	1	9	28	-	1	13	7	-	10	45	-	2	180	13	27	-	539	-	-	-	-	-	-	-	-		
	J	521	-	521	-	4	-	13	31	82	11	28	9	-	3	-	35	8	-	6	23	-	-	2	3	10	-	41	-	212	-	-	-	-	-	-	-		
Castle Rock PD	A	367	367	-	-	-	-	7	2	27	-	21	-	3	9	-	-	4	2	-	2	8	-	-	126	8	13	-	135	-	-	-	-	-	-	-	-		
	J	93	-	93	-	-	-	1	1	33	3	8	-	-	-	-	3	10	3	-	-	-	-	1	9	6	-	12	-	3	-	-	-	-	-	-	-		
Parker PD	A	228	228	-	-	-	-	1	1	12	1	16	-	-	5	-	-	3	2	-	-	5	-	1	97	51	11	-	22	-	-	-	-	-	-	-	-		
	J	69	-	69	-	-	-	-	-	12	-	3	-	-	1	-	-	1	1	-	-	-	-	-	8	20	1	-	6	15	1	-	-	-	-	-	-		

Arrest Data Continued		Total Arrests	Total Adult	Total Juvenile	Murder, Manslaughter	Forcible Rape	Robbery	Felony Assault	Burglary	Larceny-Theft	Motor Vehicle Theft	Simple Assault	Arson	Forgery & Counterfeiting	Fraud	Embezzlement	Stolen Property-Buying, Receiving, Possessing	Vandalism	Weapons-Carrying, Possessing, Etc.	Prostitution and Commercialized Vice	Sex Offenses Except Forcible Rape & Prostitution	Maricopa Drug Laws—Total	Gambling—Total	Offenses Against Family and Children	Driving Under the Influence	Liquor Laws	Disorderly Conduct	Vagrancy	All Other Offenses (Except Traffic)	Curfew and Loitering Law Violations	Runaways
Eagle County	A	1,669	1,538	-	1	-	5	68	12	161	11	58	-	8	117	-	5	50	16	-	10	83	4	238	134	132	-	425	-	-	
	J	-	-	131	-	-	-	2	7	30	5	3	-	-	8	-	5	2	-	-	-	1	3	-	1	24	3	-	21	8	8
Eagle County Sheriff	A	489	489	-	1	-	3	57	4	26	6	5	-	4	13	-	1	24	7	-	7	37	-	2	48	1	21	-	222	-	-
	J	16	-	16	-	-	-	1	1	-	1	-	-	-	-	-	-	1	-	-	1	1	-	-	-	1	-	-	3	-	5
Vail PD	A	780	780	-	-	-	2	7	4	107	3	33	-	4	93	-	1	23	5	-	2	36	-	-	123	132	63	-	142	-	-
	J	52	-	52	-	-	-	1	2	10	-	-	-	-	8	-	-	-	-	-	-	-	-	-	-	23	1	-	7	-	-
Eagle PD	A	52	52	-	-	-	-	2	1	2	-	3	-	-	9	-	3	3	-	-	1	1	-	-	6	1	17	-	3	-	-
	J	21	-	21	-	-	-	-	2	6	3	2	-	-	-	-	5	1	-	-	-	-	-	-	-	-	-	-	1	-	1
Minturn PD	A	51	51	-	-	-	-	1	-	-	1	6	-	-	-	-	-	-	2	-	-	2	-	-	27	-	7	-	5	-	-
	J	13	-	13	-	-	-	-	-	-	1	-	-	-	-	-	-	-	-	-	-	2	-	-	-	-	1	-	-	8	1
Basalt PD	A	45	45	-	-	-	-	1	-	4	-	8	-	-	2	-	-	-	-	-	-	5	-	1	3	-	11	-	10	-	-
	J	8	-	8	-	-	-	-	-	4	-	-	-	-	-	-	-	-	-	-	-	-	-	-	-	-	1	-	2	-	1
Avon PD	A	121	121	-	-	-	-	-	3	22	1	3	-	-	-	-	-	-	2	-	-	2	-	1	31	-	13	-	43	-	-
	J	21	-	21	-	-	-	-	2	10	-	-	-	-	-	-	-	-	-	-	-	-	-	1	-	-	-	-	8	-	-
Elbert County	A	112	107	-	-	-	-	13	5	1	-	13	1	-	1	-	2	-	1	-	2	2	-	-	60	-	-	-	6	-	-
	J	-	-	5	-	-	-	-	2	-	1	-	-	-	-	-	-	-	-	-	-	1	-	-	1	-	-	-	-	-	-
Elbert County Sheriff	A	101	101	-	-	-	-	10	5	1	-	12	1	-	1	-	2	-	1	-	2	2	-	-	59	-	-	-	5	-	-
	J	4	-	4	-	-	-	-	2	-	1	-	-	-	-	-	-	-	-	-	-	1	-	-	-	-	-	-	-	-	-
Elizabeth PD	A	6	6	-	-	-	-	3	-	-	-	1	-	-	-	-	-	-	-	-	-	-	-	-	1	-	-	1	-	-	
	J	1	-	1	-	-	-	-	-	-	-	-	-	-	-	-	-	-	-	-	-	-	-	-	1	-	-	-	-	-	-
El Paso County	A	24,150	18,837	-	11	45	87	412	361	2,802	166	1,186	19	78	856	36	40	678	426	147	177	517	10	157	2,705	1,334	1,660	3	4,924	-	-
	J	-	-	5,313	2	9	17	55	432	1,596	262	1,06	49	20	26	-	27	315	110	2	58	96	-	9	49	243	229	-	927	16	658
El Paso County Sheriff	A	1,904	1,904	-	5	2	6	67	53	226	33	165	5	4	23	34	5	55	21	2	24	31	-	55	312	16	227	-	533	-	-
	J	642	-	642	-	-	6	11	128	184	22	43	10	2	5	-	2	53	4	-	5	15	-	-	6	12	40	-	49	-	45
Colorado Springs PD	A	16,151	16,151	-	6	43	81	331	282	2,489	127	989	14	69	832	2	35	593	392	145	141	476	10	85	2,270	1,290	1,349	-	4,100	-	-
	J	4,361	-	4,361	2	9	11	38	268	1,358	232	50	33	16	21	-	22	237	101	2	50	77	-	9	42	221	155	-	818	1	588
Fountain PD	A	453	453	-	-	-	-	8	14	48	5	20	-	-	-	-	-	20	10	-	9	5	-	14	100	28	61	3	108	-	-
	J	206	-	206	-	-	-	3	13	40	6	11	1	-	-	-	-	18	2	-	2	2	-	-	1	10	30	-	38	12	17
Manitou Springs PD	A	292	292	-	-	-	-	5	9	38	1	4	-	5	1	-	-	10	3	-	3	4	-	1	14	-	22	-	172	-	-
	J	52	-	52	-	-	-	3	1	7	2	2	2	-	-	-	-	7	3	-	1	2	-	-	-	4	-	18	-	-	
Colorado University	A	1	1	-	-	-	-	-	-	-	-	-	-	-	-	-	-	-	-	-	-	-	-	-	-	-	-	-	1	-	-
	J	-	-	-	-	-	-	-	-	-	-	-	-	-	-	-	-	-	-	-	-	-	-	-	-	-	-	-	-	-	-
Marshall Palmer Lake	A	20	20	-	-	-	-	1	2	-	-	7	-	-	-	-	-	-	-	-	-	1	-	1	1	-	1	-	6	-	-
	J	24	-	24	-	-	-	-	7	5	-	-	3	2	-	-	-	-	-	-	-	-	-	-	-	-	-	-	4	-	3
Green Mountain Falls PD	A	16	16	-	-	-	-	-	1	1	-	1	-	-	-	-	-	-	-	-	-	-	-	1	8	-	-	-	4	-	-
	J	28	-	28	-	-	-	-	15	2	-	-	-	-	-	-	3	-	-	-	-	-	-	-	-	-	-	-	-	3	5

Arrest Data Continued		Total Arrests	Total Adult	Total Juvenile	Murder, Manslaughter	Forcible Rape	Robbery	Felony Assault	Burglary	Larceny-Theft	Motor Vehicle Theft	Simple Assault	Arson	Forgery & Counterfeiting	Fraud	Embezzlement	Stolen Property--Buying, Receiving, Possessing	Vandalism	Weapons--Carrying, Possessing, Etc.	Prostitution and Commercialized Vice	Sex Offenses Except Forcible Rape & Prostitution	Narcotic Drug Laws--Total		Driving Under the Influence	Liquor Laws	Disorderly Conduct	Vagrancy	All Other Offenses (Except Traffic)	Curfew and Loitering Law Violations	Runaways
																						Gambling--Total	Offenses Against Family and Children							
Fremont County	A	1,817	1,363	-	-	2	-	25	24	87	5	121	2	3	23	-	1	38	18	-	21	32	5	145	189	202	-	360	60	-
	J	-	-	454	-	4	2	2	32	99	9	26	3	3	-	-	-	22	2	-	3	10	-	2	62	27	-	40	27	78
Fremont County Sheriff	A	297	297	-	-	-	-	4	2	8	1	19	-	-	20	-	-	4	10	-	-	8	3	13	10	12	-	183	-	-
	J	36	-	36	-	-	-	1	-	4	-	-	-	-	-	-	4	-	-	-	-	-	-	-	3	-	-	11	-	12
Canon City PD	A	954	954	-	-	-	-	14	18	65	2	85	2	2	3	-	1	26	5	-	9	24	1	110	178	183	-	166	60	-
	J	377	-	377	-	1	2	1	28	78	5	23	3	3	-	-	-	18	2	-	-	10	-	2	59	27	-	27	27	61
Florence PD	A	112	112	-	-	2	-	7	4	14	2	17	-	1	-	-	-	8	3	-	12	-	1	22	1	7	-	11	-	-
	J	41	-	41	-	3	-	-	4	17	4	3	-	-	-	-	-	-	-	-	3	-	-	-	-	-	-	2	-	5
Garfield County	A	1,026	808	-	-	-	1	13	15	97	6	48	1	4	18	-	-	23	11	-	6	26	2	227	32	155	-	123	-	-
	J	-	-	218	-	-	1	3	8	89	1	1	1	-	-	-	-	12	1	-	-	-	-	4	31	9	-	19	30	8
Garfield County Sheriff	A	51	51	-	-	-	-	-	-	2	-	22	-	-	-	-	-	3	-	-	1	3	-	2	-	10	-	8	-	-
	J	-	-	-	-	-	-	-	-	-	-	-	-	-	-	-	-	-	-	-	-	-	-	-	-	-	-	-	-	-
Glenwood Springs PD	A	514	514	-	-	-	1	2	10	67	2	1	1	4	14	-	-	13	5	-	5	21	2	178	29	97	-	62	-	-
	J	84	-	84	-	-	1	-	3	53	-	-	-	-	-	-	-	5	1	-	-	-	-	3	7	4	-	4	-	3
Parachute PD	A	21	21	-	-	-	-	2	-	-	-	-	-	-	-	-	-	1	1	-	-	-	-	-	-	14	-	3	-	-
	J	-	-	-	-	-	-	-	-	-	-	-	-	-	-	-	-	-	-	-	-	-	-	-	-	-	-	-	-	-
Rifle PD	A	110	110	-	-	-	-	6	4	18	2	18	-	-	1	-	-	6	5	-	-	2	-	26	3	6	-	13	-	-
	J	114	-	114	-	-	-	3	4	26	1	1	-	-	-	-	-	7	-	-	-	-	-	1	24	1	-	11	30	5
Carbondale PD	A	58	58	-	-	-	-	2	-	7	-	3	-	-	-	-	-	-	-	-	-	-	-	14	-	27	-	5	-	-
	J	13	-	13	-	-	-	-	-	10	-	-	-	-	-	-	-	-	-	-	-	-	-	-	-	3	-	-	-	-
Silt PD	A	26	26	-	-	-	-	1	-	1	1	3	-	-	-	-	-	-	-	-	-	-	-	5	-	-	-	15	-	-
	J	1	-	1	-	-	-	-	1	-	-	-	-	-	-	-	-	-	-	-	-	-	-	-	-	-	-	-	-	-
New Castle PD	A	28	28	-	-	-	-	-	1	2	1	1	-	-	3	-	-	-	-	-	-	-	-	2	-	1	-	17	-	-
	J	6	-	6	-	-	-	-	-	-	-	-	1	-	-	-	-	-	-	-	-	-	-	-	-	1	-	4	-	-
Gilpin County	A	191	175	-	-	-	-	7	5	2	1	14	-	-	3	-	2	1	2	-	2	12	-	96	-	4	-	24	-	-
	J	-	-	16	-	-	-	-	-	3	3	-	-	-	-	-	-	-	1	-	-	-	-	1	-	-	2	-	6	
Gilpin County Sheriff	A	132	132	-	-	-	-	7	5	2	-	4	-	-	3	-	2	1	1	-	2	8	-	75	-	1	-	21	-	-
	J	8	-	8	-	-	-	-	-	2	1	-	-	-	-	-	-	-	-	-	-	-	-	1	-	-	-	-	-	3
Central City PD	A	42	42	-	-	-	-	-	-	-	1	10	-	-	-	-	-	-	1	-	-	4	-	20	-	3	-	3	-	-
	J	5	-	5	-	-	-	-	-	-	2	-	-	-	-	-	-	-	-	-	-	-	-	-	-	-	-	-	-	3
Black Hawk PD	A	1	1	-	-	-	-	-	-	-	-	-	-	-	-	-	-	-	-	-	-	-	-	1	-	-	-	-	-	-
	J	3	-	3	-	-	-	-	-	1	-	-	-	-	-	-	-	-	-	-	-	-	-	-	-	-	-	2	-	-
Grand County	A	499	431	-	-	-	-	5	8	29	4	44	-	3	16	-	5	8	2	-	5	29	3	144	8	20	-	98	-	-
	J	-	-	68	-	-	-	1	7	27	3	3	4	-	-	-	1	2	-	-	-	2	-	3	2	1	-	2	-	10
Grand County Sheriff	A	388	388	-	-	-	-	1	8	29	4	37	-	3	16	-	5	6	2	-	5	28	3	134	1	19	-	87	-	-
	J	29	-	29	-	-	-	-	3	18	-	-	-	-	-	-	1	1	-	-	-	-	-	2	-	-	-	2	-	2

Arrest Data Continued		Total Arrests	Total Adult	Total Juvenile	Murder, Manslaughter	Forcible Rape	Robbery	Felony Assault	Burglary	Larceny-Theft	Motor Vehicle Theft	Simple Assault	Arson	Forgery & Counterfeiting	Fraud	Embezzlement	Stolen Property--Buying, Receiving, Possessing	Vandalism	Weapons--Carrying, Possessing, Etc.	Prostitution and Commercialized Vice	Sex Offenses Except Forcible Rape & Prostitution	Maricopa Drug Laws--Total	Gambling--Total	Offenses Against Family and Children	Driving Under the Influence	Liquor Laws	Disorderly Conduct	Vagrancy	All Other Offenses (Except Traffic)	Curfew and Loitering Law Violations	Runaways	
Kremmling PD	A	43	43	-	-	-	-	4	-	-	-	7	-	-	-	-	-	2	-	-	-	1	-	-	10	7	1	-	11	-	-	
	J	39	-	39	-	-	-	1	4	9	3	3	4	-	-	-	-	1	-	-	-	2	-	-	1	2	1	-	-	-	8	
Gunnison County	A	294	291	-	-	-	-	17	8	39	2	6	-	3	4	-	1	13	4	-	8	28	-	1	36	21	37	-	63	-	-	
	J	-	-	3	-	-	-	1	1	-	1	-	-	-	-	-	-	-	-	-	-	8	28	-	36	21	37	-	63	-	-	
Gunnison County Sheriff	A	43	43	-	-	-	-	3	2	1	-	6	-	-	-	-	-	1	1	-	1	5	-	-	3	2	4	-	14	-	-	
	J	1	-	1	-	-	-	-	1	-	-	-	-	-	-	-	-	-	-	-	-	-	-	-	-	-	-	-	-	-	-	
Gunnison PD	A	222	222	-	-	-	-	14	6	35	2	-	-	2	4	-	1	12	3	-	6	20	-	1	30	19	25	-	42	-	-	
	J	2	-	2	-	-	-	1	-	-	1	-	-	-	-	-	-	-	-	-	-	-	-	-	-	-	-	-	-	-	-	
Mt Crested Butte PD	A	3	3	-	-	-	-	-	-	2	-	-	-	-	-	-	-	-	-	-	-	1	-	-	-	-	-	-	-	-	-	
	J	-	-	-	-	-	-	-	-	-	-	-	-	-	-	-	-	-	-	-	-	-	-	-	-	-	-	-	-	-	-	-
Crested Butte PD	A	23	23	-	-	-	-	-	-	1	-	-	-	1	-	-	-	-	-	-	-	1	2	-	3	-	8	-	7	-	-	
	J	-	-	-	-	-	-	-	-	-	-	-	-	-	-	-	-	-	-	-	-	-	-	-	-	-	-	-	-	-	-	-
Hinsdale County	A	10	9	-	-	-	-	-	2	2	-	1	-	-	1	-	-	-	-	-	-	-	-	-	2	-	1	-	-	-	-	
	J	-	-	1	-	-	-	-	-	-	-	-	-	-	-	-	-	-	-	-	-	-	-	-	1	-	-	-	-	-	-	-
Hinsdale County Sheriff	A	9	9	-	-	-	-	-	2	2	-	1	-	-	1	-	-	-	-	-	-	-	-	-	2	-	1	-	-	-	-	-
	J	1	-	1	-	-	-	-	-	-	-	-	-	-	-	-	-	-	-	-	-	-	-	-	1	-	-	-	-	-	-	-
Huerfano County	A	391	314	-	1	-	-	3	-	25	1	-	-	1	-	-	-	-	1	-	2	4	-	1	51	-	85	-	139	-	-	
	J	-	-	77	2	-	-	1	2	3	-	-	-	-	-	-	-	-	-	-	-	2	-	-	-	-	6	-	31	10	20	
Walsenburg PD	A	314	314	-	1	-	-	3	-	25	1	-	-	1	-	-	-	-	1	-	2	4	-	1	51	-	85	-	139	-	-	
	J	77	-	77	2	-	-	1	2	3	-	-	-	-	-	-	-	-	-	-	-	2	-	-	-	6	-	31	10	20		
Jackson County	A	24	23	-	-	1	-	-	-	1	-	-	-	-	-	-	-	-	-	-	-	-	-	-	17	-	3	-	1	-	-	
	J	-	-	1	-	-	-	-	-	-	-	-	-	-	-	-	-	-	-	-	-	-	-	-	-	-	-	-	-	-	-	-
Jackson County Sheriff	A	23	23	-	-	1	-	-	-	1	-	-	-	-	-	-	-	-	-	-	-	-	-	-	17	-	3	-	1	-	-	
	J	1	-	1	-	-	-	-	-	-	-	-	-	-	-	-	-	-	-	-	-	-	-	-	-	-	-	-	-	-	-	1
Jefferson County	A	17,196	13,485	-	9	26	76	436	245	2,113	63	924	2	93	331	40	83	364	167	79	163	451	15	139	3,334	389	1,020	-	2,923	-	-	
	J	-	-	3,711	-	2	31	81	271	1,161	83	160	26	25	41	7	64	263	49	2	59	128	-	6	75	156	200	-	574	12	215	
Jefferson County Sheriff	A	1,767	1,767	-	2	6	5	21	65	459	12	179	1	9	39	1	10	78	23	1	41	65	15	34	178	79	272	-	172	-	-	
	J	856	-	856	-	-	10	5	109	293	26	49	4	6	2	-	7	112	9	-	17	26	-	4	2	29	55	-	91	-	-	
Arvada PD	A	1,790	1,790	-	5	2	8	126	43	133	13	91	-	6	16	-	13	36	23	37	29	69	-	13	998	5	42	-	82	-	-	
	J	362	-	362	-	-	-	27	56	83	13	15	5	4	5	-	19	33	5	-	7	16	-	1	27	1	7	-	38	-	-	
Golden PD	A	779	779	-	-	1	1	14	3	41	2	39	-	5	10	-	-	19	3	-	9	9	-	3	73	7	52	-	488	-	-	
	J	185	-	185	-	-	-	2	-	38	5	19	3	-	-	-	-	6	2	-	3	26	-	-	1	2	10	-	68	-	-	
Edgewater PD	A	267	267	-	-	-	-	-	3	95	-	-	-	2	-	-	-	3	-	2	1	1	-	1	149	-	7	-	3	-	-	
	J	37	-	37	-	-	-	-	2	30	2	-	-	-	-	-	-	-	-	-	1	-	-	1	-	-	-	-	1	-	-	



Arrest Data Continued		Total Arrests	Total Adult	Total Juvenile	Murder, Manslaughter	Forcible Rape	Robbery	Felony Assault	Burglary	Larceny-Theft	Motor Vehicle Theft	Simple Assault	Arson	Forgery & Counterfeiting	Fraud	Embezzlement	Stolen Property--Buying Receiving, Possessing	Vandalism	Weapons--Carrying, Possessing, Etc.	Prostitution and Commercialized Vice	Sex Offenses Except Forcible Rape & Prostitution	Narcotic Drug Laws--Total	Gambling--Total	Offenses Against Family and Children	Driving Under the Influence	Liquor Laws	Disorderly Conduct	Vagrancy	All Other Offenses (Except Traffic)	Curfew and Loitering Law Violations	Runaways
Durango PD	A	993	993	-	-	1	1	12	11	104	2	79	-	6	14	1	-	20	3	-	17	24	-	4	374	54	146	-	120	-	-
	J	272	-	272	-	-	-	2	7	76	5	13	-	2	1	-	-	6	1	-	1	6	-	-	10	65	12	-	36	-	29
Ignacio PD	A	142	142	-	-	-	-	6	2	4	-	9	-	-	-	-	-	5	3	-	-	3	-	2	28	11	33	-	36	-	-
	J	6	-	6	-	-	-	-	1	-	-	-	-	-	-	-	-	2	-	-	-	-	-	-	-	3	-	-	-	-	
Bayfield PD	A	12	12	-	-	-	1	4	1	1	1	4	-	-	-	-	-	-	-	-	-	-	-	-	-	-	-	-	-	-	-
	J	6	-	6	-	-	-	-	2	1	1	-	-	-	-	-	-	-	-	-	-	-	-	-	-	-	-	-	-	-	2
Larimer County	A	9,490	7,627	-	4	12	14	200	93	793	35	506	3	77	552	28	9	173	36	1	94	281	-	8	1,307	601	716	94	1,990	-	-
	J	-	-	1,863	-	-	-	30	72	636	52	52	3	20	6	3	5	123	11	-	13	84	-	-	50	147	86	22	232	97	119
Larimer County Sheriff	A	1,271	1,271	-	3	-	6	44	25	65	17	104	1	12	71	-	-	20	7	1	37	51	-	3	173	-	30	-	601	-	-
	J	16	-	16	-	-	-	1	-	2	-	-	-	-	-	-	-	1	-	-	-	-	-	-	5	-	-	7	-	-	
Berthoud PD	A	53	53	-	-	1	-	1	-	3	-	18	-	-	-	-	-	2	-	-	-	-	-	1	14	1	1	-	11	-	-
	J	27	-	27	-	-	-	1	5	6	-	2	-	-	-	-	-	3	-	-	-	1	-	-	-	2	-	6	1	-	
Estes Park PD	A	307	307	-	-	-	-	6	4	9	3	14	-	3	8	-	1	7	2	-	5	12	-	-	133	6	23	-	71	-	-
	J	19	-	19	-	-	-	-	3	3	-	-	-	-	-	-	-	-	-	-	-	-	-	-	1	6	-	6	-	-	
Fort Collins PD	A	4,009	4,009	-	1	7	4	97	42	509	6	239	-	42	433	25	6	87	18	-	18	144	-	3	649	428	540	91	620	-	-
	J	1,217	-	1,217	-	-	-	24	51	413	21	30	3	18	6	3	5	78	9	-	7	67	-	-	20	86	66	1	153	93	63
Loveland PD	A	1,580	1,580	-	4	4	50	20	153	8	117	2	6	35	3	1	39	9	-	24	67	-	1	284	102	76	2	573	-	-	
	J	555	-	555	-	-	4	13	202	29	20	-	2	-	-	-	39	2	-	5	16	-	-	19	50	20	21	55	1	56	
Colorado State University	A	407	407	-	-	-	-	2	2	54	1	14	-	14	5	-	1	18	-	-	10	7	-	-	54	64	46	1	114	-	-
	J	29	-	29	-	-	-	-	-	10	2	-	-	-	-	-	-	2	-	-	-	-	-	-	5	3	-	5	2	-	
Las Animas County	A	667	535	-	-	2	4	18	6	36	-	46	1	-	-	-	-	14	6	-	2	6	-	2	159	1	31	-	201	-	-
	J	-	-	132	-	-	1	2	-	16	-	3	-	-	-	-	-	12	2	-	-	-	-	-	7	17	20	-	12	35	5
Las Animas County Sheriff	A	26	26	-	-	1	-	3	-	2	-	5	-	-	-	-	-	-	2	-	1	2	-	-	2	-	1	-	7	-	-
	J	1	-	1	-	-	-	-	-	-	-	-	-	-	-	-	-	-	1	-	-	-	-	-	-	-	-	-	-	-	-
Trinidad PD	A	509	509	-	-	1	4	15	6	34	-	41	1	-	-	-	-	14	4	-	1	4	-	2	157	1	30	-	194	-	-
	J	131	-	131	-	-	1	2	-	16	-	3	-	-	-	-	-	12	1	-	-	-	-	-	7	17	20	-	12	35	5
Lincoln County	A	199	155	-	-	-	3	-	1	16	-	5	-	-	-	-	1	3	-	-	5	-	-	-	56	5	-	-	60	-	-
	J	-	-	44	-	-	-	-	-	5	-	-	-	-	-	-	-	-	-	-	-	-	-	-	2	-	-	-	5	-	32
Lincoln County Sheriff	A	23	23	-	-	-	3	-	1	-	-	-	-	-	-	-	1	-	-	-	2	-	-	-	7	2	-	-	7	-	-
	J	23	-	23	-	-	-	-	-	-	-	-	-	-	-	-	-	-	-	-	-	-	-	-	1	-	-	-	5	-	17
Limon PD	A	132	132	-	-	-	-	-	-	16	-	5	-	-	-	-	-	3	-	-	3	-	-	-	49	3	-	-	53	-	-
	J	21	-	21	-	-	-	-	-	5	-	-	-	-	-	-	-	-	-	-	-	-	-	-	1	-	-	-	-	-	15

Arrest Data Continued		Total Arrests	Total Adult	Total Juvenile	Murder, Manslaughter	Forcible Rape	Robbery	Felony Assault	Burglary	Larceny-Theft	Motor Vehicle Theft	Simple Assault	Arson	Forgery & Counterfeiting	Fraud	Embezzlement	Stolen Property--Buying, Receiving, Possessing	Vandalism	Weapons--Carrying, Possessing, Etc.	Prostitution and Commercialized Vice	Sex Offenses Except Forcible Rape & Prostitution	Narcotic Drug Laws--Total	Gambling--Total	Offenses Against Family and Children	Driving Under the Influence	Liquor Laws	Disorderly Conduct	Vagrancy	All Other Offenses (Except Traffic)	Curfew and Loitering Law Violations	Runaways
Logan County	A	1,080	842	-	-	-	-	1	4	69	3	3	1	9	37	-	2	31	5	-	4	10	-	2	273	77	109	-	202	-	-
	J	-	-	238	-	-	-	-	8	50	-	1	3	-	-	1	26	3	3	-	4	2	-	18	58	33	-	29	-	4	
Logan County Sheriff	A	66	66	-	-	-	-	-	2	5	-	3	-	-	31	-	-	5	-	-	-	1	-	2	3	-	-	-	14	-	-
	J	8	-	8	-	-	-	-	-	-	-	-	-	-	-	-	-	-	-	-	-	-	-	-	1	2	-	-	1	-	4
Sterling PD	A	776	776	-	-	-	-	1	2	64	3	-	1	9	6	-	2	26	5	-	4	9	-	-	270	77	109	-	188	-	-
	J	230	-	230	-	-	-	-	8	50	-	1	3	-	-	-	1	26	1	-	4	2	-	-	17	56	33	-	28	-	-
Mesa County	A	4,204	3,323	-	5	2	15	118	77	513	37	275	7	77	70	23	10	84	31	1	42	136	-	17	604	180	418	-	581	-	-
	J	-	-	881	-	1	5	11	34	362	44	35	7	15	9	1	6	50	3	-	13	19	-	1	29	52	37	-	101	2	44
Mesa County Sheriff	A	924	924	-	5	-	3	68	40	75	9	86	2	29	12	-	-	38	7	1	17	44	-	4	52	4	147	-	281	-	-
	J	210	-	210	-	-	-	6	17	51	15	11	3	7	-	-	4	22	1	-	5	7	-	-	4	4	11	-	42	-	-
Grand Junction PD	A	2,242	2,242	-	-	1	12	47	34	418	26	153	4	47	58	23	10	46	19	-	23	91	-	11	534	173	251	-	261	-	-
	J	567	-	567	-	1	4	4	17	289	27	21	-	8	9	1	2	19	2	-	6	6	-	1	25	48	26	-	51	-	-
Fruita PD	A	129	129	-	-	-	-	1	-	19	-	35	1	1	-	-	-	-	5	-	1	-	-	-	17	1	13	-	35	-	-
	J	60	-	60	-	-	-	-	-	18	1	3	1	-	-	-	-	2	-	-	-	6	-	-	-	-	-	-	4	-	25
Palisade PD	A	25	25	-	-	1	-	2	3	1	-	-	-	-	-	-	-	-	-	-	1	1	-	2	1	2	7	-	4	-	-
	J	43	-	43	-	-	1	1	-	4	-	-	3	-	-	-	-	7	-	-	2	-	-	-	-	-	-	4	2	19	
De Beque PD	A	3	3	-	-	-	-	-	-	-	2	1	-	-	-	-	-	-	-	-	-	-	-	-	-	-	-	-	-	-	-
	J	1	-	1	-	-	-	-	-	-	1	-	-	-	-	-	-	-	-	-	-	-	-	-	-	-	-	-	-	-	-
Mineral County	A	5	5	-	-	-	-	-	-	-	-	-	-	-	-	-	-	-	-	-	-	2	-	-	1	-	-	2	-	-	
	J	-	-	-	-	-	-	-	-	-	-	-	-	-	-	-	-	-	-	-	-	-	-	-	-	-	-	-	-	-	-
Mineral County Sheriff	A	5	5	-	-	-	-	-	-	-	-	-	-	-	-	-	-	-	-	-	-	2	-	-	1	-	-	2	-	-	
	J	-	-	-	-	-	-	-	-	-	-	-	-	-	-	-	-	-	-	-	-	-	-	-	-	-	-	-	-	-	-
Moffat County	A	769	492	-	1	-	1	19	10	15	3	49	-	3	5	-	2	8	3	-	3	5	-	2	92	24	29	-	218	-	-
	J	-	-	277	-	-	-	-	17	44	3	8	14	2	1	-	1	13	-	-	-	1	-	-	3	73	1	-	40	23	33
Moffat County Sheriff	A	89	89	-	1	-	-	3	1	-	-	4	-	-	-	-	-	-	2	-	-	-	-	-	7	2	4	-	65	-	-
	J	11	-	11	-	-	-	-	-	-	-	-	-	-	-	-	-	-	-	-	-	-	-	-	8	-	-	1	-	2	
Craig PD	A	376	376	-	-	-	1	15	9	15	3	44	-	3	4	-	2	8	1	-	3	5	-	2	85	22	22	-	132	-	-
	J	266	-	266	-	-	-	-	17	44	3	8	14	2	1	-	1	13	-	-	-	1	-	-	3	65	1	-	39	23	31
Dinosaur PD	A	27	27	-	-	-	-	1	-	-	-	1	-	-	1	-	-	-	-	-	-	-	-	-	-	-	3	-	21	-	-
	J	-	-	-	-	-	-	-	-	-	-	-	-	-	-	-	-	-	-	-	-	-	-	-	-	-	-	-	-	-	-
Montezuma County	A	1,062	915	-	-	-	1	1	11	48	-	20	-	2	7	1	2	10	6	-	4	13	6	-	285	37	119	-	342	-	-
	J	-	-	147	-	-	2	-	9	56	6	5	-	1	1	-	-	18	1	-	-	3	-	-	1	13	10	-	21	-	-
Montezuma County Sheriff	A	295	295	-	-	-	1	-	9	4	-	10	-	1	6	-	-	1	1	-	2	6	-	-	112	2	7	-	133	-	-
	J	12	-	12	-	-	2	-	2	-	-	1	-	-	-	-	2	2	-	-	-	-	-	-	1	3	-	1	-	-	
Cortez PD	A	615	615	-	-	-	-	1	2	43	-	10	-	1	1	1	2	9	5	-	2	7	6	-	170	34	112	-	209	-	-
	J	131	-	131	-	-	-	-	4	55	6	4	-	1	1	-	-	16	1	-	-	3	-	-	10	10	-	20	-	-	

Arrest Data Continued		Total Arrests	Total Adult	Total Juvenile	Murder, Manslaughter	Forcible Rape	Robbery	Felony Assault	Burglary	Larceny-Theft	Motor Vehicle Theft	Simple Assault	Arson	Forgery & Counterfeiting	Fraud	Embezzlement	Stolen Property--Buying, Receiving, Possessing	Vandalism	Weapons--Carrying, Possessing, Etc.	Prostitution and Commercialized Vice	Sex Offenses Except Forcible Rape & Prostitution	Narcotic Drug Laws--Total	Gambling--Total	Offenses Against Family and Children	Driving Under the Influence	Liquor Laws	Disorderly Conduct	Vagrancy	All Other Offenses (Except Traffic)	Curfew and Loitering Law Violations	Runaways	
Mancos PD	A	4	4	-	-	-	-	-	-	1	-	-	-	-	-	-	-	-	-	-	-	-	-	-	2	1	-	-	-	-	-	
	J	3	-	3	-	-	-	-	3	-	-	-	-	-	-	-	-	-	-	-	-	-	-	-	-	-	-	-	-	-	-	
Dolores PD	A	1	1	-	-	-	-	-	-	-	-	-	-	-	-	-	-	-	-	-	-	-	-	-	1	-	-	-	-	-	-	
	J	1	-	1	-	-	-	-	-	1	-	-	-	-	-	-	-	-	-	-	-	-	-	-	-	-	-	-	-	-	-	
<b>Montrose</b>	A	721	508	-	-	-	-	18	10	85	5	9	4	5	22	-	-	2	10	-	5	22	-	1	92	84	53	-	81	-	-	
	J	-	-	213	-	-	-	-	17	105	4	2	-	1	-	-	-	5	6	-	-	5	-	-	6	31	11	-	18	-	2	
Montrose County Sheriff	A	39	39	-	-	-	-	10	-	6	5	-	1	-	-	-	-	2	3	-	-	3	-	-	1	-	2	-	6	-	-	
	J	2	-	2	-	-	-	-	1	1	-	-	-	-	-	-	-	-	-	-	-	-	-	-	-	-	-	-	-	-	-	
Montrose PD	A	388	388	-	-	-	-	6	10	78	-	7	3	5	22	-	-	-	5	-	4	19	-	1	55	83	46	-	44	-	-	
	J	191	-	191	-	-	-	-	12	102	4	2	-	1	-	-	-	-	6	-	-	5	-	-	5	30	11	-	13	-	-	
Olathe PD	A	81	81	-	-	-	-	2	-	1	-	2	-	-	-	-	-	-	2	-	1	-	-	-	36	1	5	-	31	-	-	
	J	20	-	20	-	-	-	-	4	2	-	-	-	-	-	-	-	5	-	-	-	-	-	-	1	1	-	-	5	-	2	
<b>Morgan County</b>	A	1,757	1,440	-	1	1	1	0	14	73	2	84	-	5	23	1	4	11	9	-	2	41	-	7	304	148	404	-	295	-	-	
	J	-	-	317	-	-	-	2	12	51	3	3	2	2	2	-	1	12	-	-	-	3	-	-	8	45	54	-	23	71	23	
Morgan County Sheriff	A	308	308	-	1	-	-	1	5	11	2	4	-	4	5	-	1	-	-	-	1	20	-	5	105	-	8	-	135	-	-	
	J	12	-	12	-	-	-	-	-	-	3	-	-	-	-	-	-	-	-	-	-	-	-	-	2	-	-	-	7	-	-	
Brush PD	A	123	123	-	-	-	-	-	-	5	-	6	-	-	-	-	-	-	-	-	-	-	-	-	38	1	12	-	61	-	-	
	J	26	-	26	-	-	-	-	-	2	-	-	-	-	-	-	-	-	-	-	-	-	-	-	-	1	2	-	5	13	3	
Ft. Morgan PD	A	976	976	-	-	1	9	7	57	-	71	-	1	18	1	3	11	9	-	1	21	-	2	146	147	376	-	95	-	-		
	J	247	-	247	-	-	2	3	48	-	3	2	2	2	-	1	6	-	-	-	2	-	-	5	41	51	-	11	58	10	-	
Wiggins PD	A	17	17	-	-	1	-	1	-	-	-	-	-	-	-	-	-	-	-	-	-	-	-	-	9	-	6	-	-	-	-	
	J	6	-	6	-	-	-	-	3	-	-	-	-	-	-	-	-	-	-	-	-	-	-	-	3	-	-	-	-	-	-	
Log Lane Village PD	A	16	16	-	-	-	-	1	-	-	3	-	-	-	-	-	-	-	-	-	-	-	-	-	6	-	2	-	4	-	-	
	J	26	-	26	-	-	-	6	1	-	-	-	-	-	-	-	-	6	-	-	-	-	-	-	1	-	1	-	-	-	10	
<b>Otero County</b>	A	1,202	968	-	-	-	3	44	26	101	6	46	2	8	5	-	1	33	2	1	29	26	-	-	229	23	172	-	211	-	-	
	J	-	-	234	-	-	-	5	11	65	12	4	-	1	1	-	-	19	-	-	-	4	-	1	6	1	15	-	29	4	56	
Otero County Sheriff	A	145	145	-	-	-	1	9	1	17	3	7	1	1	-	-	-	1	-	1	1	1	-	-	22	1	5	-	73	-	-	
	J	60	-	60	-	-	-	-	1	7	6	2	-	-	-	-	-	-	-	-	-	-	-	-	-	-	-	-	8	-	36	
La Junta PD	A	460	460	-	-	-	2	18	15	60	3	20	1	7	5	-	1	17	1	-	6	25	-	-	131	2	38	-	108	-	-	
	J	174	-	174	-	-	-	5	10	58	6	2	-	1	1	-	-	19	-	-	-	4	-	1	6	1	15	-	21	4	20	
Rocky Ford PD	A	359	359	-	-	-	-	17	8	24	-	19	-	-	-	-	-	15	1	-	22	-	-	-	74	20	129	-	30	-	-	
	J	-	-	-	-	-	-	-	-	-	-	-	-	-	-	-	-	-	-	-	-	-	-	-	-	-	-	-	-	-	-	
Fowler PD	A	4	4	-	-	-	-	-	2	-	-	-	-	-	-	-	-	-	-	-	-	-	-	-	-	-	-	-	-	-	-	
	J	-	-	-	-	-	-	-	-	-	-	-	-	-	-	-	-	-	-	-	-	-	-	-	-	-	-	-	-	-	-	-
<b>Daray County</b>	A	-	-	-	-	-	-	-	-	-	-	-	-	-	-	-	-	-	-	-	-	-	-	-	-	-	-	-	-	-	-	-
	J	-	-	-	-	-	-	-	-	-	-	-	-	-	-	-	-	-	-	-	-	-	-	-	-	-	-	-	-	-	-	-



Arrest Data Continued		Total Arrests	Total Adult	Total Juvenile	Murder, Manslaughter	Forcible Rape	Robbery	Felony Assault	Burglary	Larceny-Theft	Motor Vehicle Theft	Simple Assault	Alson	Forgery & Counterfeiting	Fraud	Embezzlement	Stolen Property--Buying, Receiving, Possessing	Vandalism	Weapons--Carrying, Possessing, Etc.	Prostitution and Commercialized Vice	Sex Offenses Except Forcible Rape & Prostitution	Marijuana Laws--Total	Gambling--Total	Offenses Against Family and Children	Driving Under the Influence	Liquor Laws	Disorderly Conduct	Vagrancy	All Other Offenses (Except Traffic)	Curfew and Loitering Law Violations	Runaways	
Ouray County Sheriff	A	-	-	-	-	-	-	-	-	-	-	-	-	-	-	-	-	-	-	-	-	-	-	-	-	-	-	-	-	-	-	-
	J	-	-	-	-	-	-	-	-	-	-	-	-	-	-	-	-	-	-	-	-	-	-	-	-	-	-	-	-	-	-	-
Park County	A	154	128	-	-	-	5	20	11	1	2	1	1	6	-	1	2	-	-	-	-	4	-	-	55	-	4	-	15	-	-	
	J	-	-	26	-	-	-	8	4	1	1	-	-	-	-	3	-	-	-	-	-	-	-	-	-	-	-	8	-	-		
Park County Sheriff	A	127	127	-	-	-	4	20	11	1	2	1	1	6	-	1	2	-	-	-	-	4	-	-	55	-	4	-	15	-	-	
	J	18	-	18	-	-	-	6	2	1	-	-	-	-	-	3	-	-	-	-	-	-	-	-	-	-	-	5	-	-		
Fairplay PD	A	1	1	-	-	-	1	-	-	-	-	-	-	-	-	-	-	-	-	-	-	-	-	-	-	-	-	-	-	-	-	
	J	8	-	8	-	-	-	2	2	-	1	-	-	-	-	-	-	-	-	-	-	-	-	-	-	-	-	-	3	-	-	
Phillips County	A	19	12	-	-	-	-	4	-	-	-	-	-	-	-	-	-	-	-	-	-	-	-	-	6	-	1	-	1	-	-	
	J	-	-	7	-	-	-	6	-	-	-	-	-	-	-	-	-	-	-	-	-	-	-	-	-	1	-	-	-	-	-	
Haxtun PD	A	12	12	-	-	-	-	4	-	-	-	-	-	-	-	-	-	-	-	-	-	-	-	-	6	-	1	-	1	-	-	
	J	7	-	7	-	-	-	6	-	-	-	-	-	-	-	-	-	-	-	-	-	-	-	-	-	1	-	-	-	-	-	
Pitkin County	A	679	668	-	1	-	37	8	59	6	20	1	12	21	1	15	-	2	17	-	-	271	-	-	271	6	10	-	181	-	-	
	J	-	-	11	-	-	-	-	2	2	-	-	2	1	-	1	-	-	-	-	-	-	-	-	1	-	-	-	2	-	-	
Pitkin County Sheriff	A	238	238	-	1	-	18	4	9	3	1	-	6	4	-	3	-	1	2	-	-	103	-	-	103	1	-	-	82	-	-	
	J	1	-	1	-	-	-	-	-	-	-	-	-	-	-	-	-	-	-	-	-	-	-	-	1	-	-	-	-	-	-	
Aspen PD	A	385	385	-	-	-	19	4	46	2	18	1	6	16	1	10	-	-	1	14	-	-	147	-	147	5	9	-	86	-	-	
	J	10	-	10	-	-	-	2	2	-	-	2	1	-	1	-	-	-	-	-	-	-	-	-	-	-	-	2	-	-		
Snowmass PD	A	45	45	-	-	-	-	4	1	1	-	-	1	-	-	2	-	-	-	1	-	-	21	-	21	-	1	-	13	-	-	
	J	-	-	-	-	-	-	-	-	-	-	-	-	-	-	-	-	-	-	-	-	-	-	-	-	-	-	-	-	-	-	
Prowers County	A	271	212	-	-	-	9	6	30	1	4	-	1	3	-	1	3	-	5	-	-	1	-	1	140	-	5	-	3	-	-	
	J	-	-	59	-	-	1	1	30	3	-	-	-	-	-	-	-	-	-	-	-	1	-	1	6	1	1	-	3	4	8	
Prowers County Sheriff	A	19	19	-	-	-	3	1	1	-	-	-	-	3	-	-	-	-	1	-	4	-	-	1	-	-	4	-	1	-	-	
	J	3	-	3	-	-	-	-	1	-	-	-	-	-	-	-	-	-	-	-	-	-	-	-	-	1	-	1	-	-	-	
Lamar PD	A	193	193	-	-	-	6	5	29	1	4	-	1	-	-	1	2	-	-	1	-	-	140	-	140	-	1	-	2	-	-	
	J	55	-	55	-	-	1	1	28	3	-	-	-	-	-	-	-	-	-	-	-	1	-	6	-	1	-	2	4	8	-	
Holly PD	J	-	-	-	-	-	-	-	-	-	-	-	-	-	-	-	-	-	-	-	-	-	-	-	-	-	-	-	-	-	-	
	J	1	-	1	-	-	-	-	1	-	-	-	-	-	-	-	-	-	-	-	-	-	-	-	-	-	-	-	-	-	-	
Pueblo County	A	11,427	7,848	-	2	15	25	159	77	911	30	542	7	12	46	-	4	160	36	-	31	179	-	1	683	239	685	-	4,004	-	-	
	J	-	-	3,579	-	7	16	106	175	816	121	241	18	10	13	2	6	249	15	-	51	42	-	-	13	55	272	-	273	11	1,067	
Pueblo County Sheriff	A	167	167	-	1	1	14	14	6	3	23	1	1	2	-	3	4	3	-	7	7	-	1	27	-	25	-	24	-	-		
	J	96	-	96	-	-	-	13	12	12	7	17	2	-	-	9	-	-	-	7	3	-	1	3	5	-	4	-	-	-		
Pueblo PD	A	7,581	7,581	-	2	11	24	142	63	895	27	482	2	11	44	-	1	143	33	-	22	165	-	-	656	239	658	-	3,961	-	-	
	J	3,454	-	3,454	-	7	16	91	163	804	114	220	16	10	13	2	6	240	15	-	44	39	-	-	12	52	267	-	264	11	1,048	

Arrest Data Continued		Total Arrests	Total Adult	Total Juvenile	Murder, Manslaughter	Forcible Rape	Robbery	Felony Assault	Burglary	Larceny-Theft	Motor Vehicle Theft	Simple Assault	Aison	Forgery & Counterfeiting	Fraud	Embezzlement	Stolen Property-Buying, Receiving, Possessing	Vandalism	Weapons-Carrying, Possessing, Etc.	Prostitution and Commercialized Vice	Sex Offenses Except Forcible Rape & Prostitution	Narcotic Drug Laws--Total	Gambling--Total	Offenses Against Family and Children	Driving Under the Influence	Liquor Laws	Disorderly Conduct	Vagrancy	All Other Offenses (except Traffic)	Curfew and Loitering Law Violations	Runaways	
																																Colorado State Hospital
	J	29	-	29	-	-	-	2	-	-	-	4	-	-	-	-	-	-	-	-	-	-	-	-	-	-	-	-	5	-	18	
University of Southern Colo.	A	11	11	-	-	-	-	1	-	1	-	6	-	-	-	-	-	-	-	-	-	-	2	-	-	-	1	-	-	-	-	
	J	-	-	-	-	-	-	-	-	-	-	-	-	-	-	-	-	-	-	-	-	-	-	-	-	-	-	-	-	-	-	
Rio Blanco County	A	100	89	-	-	1	-	1	2	3	-	5	1	-	2	-	-	-	-	-	-	1	2	-	4	24	1	6	-	37	-	-
	J	-	-	11	-	-	-	-	2	1	-	-	-	-	-	-	-	-	-	-	-	-	-	-	1	2	-	4	-	1	-	
Rio Blanco County Sheriff	A	41	41	-	-	-	-	-	-	1	-	-	1	-	-	-	-	-	-	-	-	1	-	-	2	1	-	1	-	34	-	-
	J	2	-	2	-	-	-	-	-	1	-	-	-	-	-	-	-	-	-	-	-	-	-	-	-	-	-	-	-	-	-	1
Meeker PD	A	21	21	-	-	-	-	-	-	-	-	-	-	-	-	-	-	-	-	-	-	-	1	-	-	15	-	3	-	2	-	-
	J	8	-	8	-	-	-	-	2	-	-	-	-	-	-	-	-	-	-	-	-	-	-	-	-	2	-	-	4	-	-	-
Rangely PD	A	27	27	-	-	1	-	1	2	2	-	5	-	-	2	-	-	-	-	-	-	-	1	-	1	8	1	2	-	1	-	-
	J	1	-	1	-	-	-	-	-	-	-	-	-	-	-	-	-	-	-	-	-	-	-	-	-	1	-	-	-	-	-	-
Rio Grande County	A	338	306	-	-	-	-	33	7	22	9	40	-	1	20	1	-	12	5	-	2	7	-	-	76	8	37	-	26	-	-	-
	J	-	-	32	-	-	-	2	2	11	-	-	-	-	-	-	-	1	-	-	-	-	-	-	4	-	2	-	3	2	5	
Rio Grande County Sheriff	A	86	86	-	-	-	-	10	3	5	5	4	-	-	19	-	-	5	-	-	2	4	-	-	13	-	11	-	5	-	-	-
	J	1	-	1	-	-	-	-	-	-	-	-	-	-	-	-	-	-	-	-	-	-	-	-	1	-	-	-	-	-	-	-
Monte Vista PD	A	170	170	-	-	-	-	23	4	14	4	17	-	-	1	1	-	7	5	-	-	3	-	-	41	8	26	-	16	-	-	-
	J	14	-	14	-	-	-	2	2	3	-	-	-	-	-	-	1	-	-	-	-	-	-	3	-	2	-	1	-	-	-	-
Del Norte PD	A	50	50	-	-	-	-	-	-	3	-	19	-	1	-	-	-	-	-	-	-	-	-	-	22	-	-	-	5	-	-	-
	J	17	-	17	-	-	-	-	-	8	-	-	-	-	-	-	-	-	-	-	-	-	-	-	-	-	-	2	2	5		
Routt County	A	550	530	-	1	-	-	19	27	25	5	31	-	4	24	1	3	10	6	-	3	24	-	1	134	2	15	-	195	-	-	-
	J	-	-	20	-	-	-	4	3	3	-	3	-	-	-	-	3	-	-	-	-	-	-	-	-	-	-	4	-	3	-	
Routt County Sheriff	A	232	232	-	1	-	-	2	3	5	3	15	-	1	9	-	2	-	1	-	2	14	-	-	42	-	1	-	131	-	-	-
	J	12	-	12	-	-	-	3	1	-	-	1	-	-	-	-	3	-	-	-	-	-	-	-	-	-	-	4	-	-	-	-
Steamboat Springs PD	A	276	276	-	-	-	-	15	22	20	2	10	-	3	14	1	1	10	3	-	1	9	-	1	89	2	11	-	62	-	-	-
	J	8	-	8	-	-	-	-	1	2	-	2	-	-	-	-	-	-	-	-	-	-	-	-	-	-	-	-	-	-	3	
Hayden PD	A	4	4	-	-	-	-	-	-	-	-	3	-	-	-	-	-	-	-	-	-	-	-	-	1	-	-	-	-	-	-	-
	J	-	-	-	-	-	-	-	-	-	-	-	-	-	-	-	-	-	-	-	-	-	-	-	-	-	-	-	-	-	-	-
Oak Creek PD	A	18	18	-	-	-	-	2	2	-	-	3	-	-	1	-	-	-	2	-	-	1	-	-	2	-	3	-	2	-	-	-
	J	-	-	-	-	-	-	-	-	-	-	-	-	-	-	-	-	-	-	-	-	-	-	-	-	-	-	-	-	-	-	-
Saguache County	A	146	136	-	-	-	-	2	10	1	-	2	-	3	-	-	9	2	-	2	5	-	1	24	-	38	-	37	-	-	-	-
	J	-	-	10	1	-	-	-	-	3	-	-	-	-	-	-	3	-	-	-	1	-	-	-	-	2	-	-	-	-	-	-
Saguache County Sheriff	A	21	21	-	-	-	-	1	8	-	-	-	-	-	3	-	-	-	1	-	1	-	-	3	-	-	-	3	-	-	-	-
	J	1	-	1	1	-	-	-	-	-	-	-	-	-	-	-	-	-	-	-	-	-	-	-	-	-	-	-	-	-	-	-
Center PD	A	115	115	-	-	-	-	1	2	1	-	2	-	-	-	-	9	1	-	1	5	-	-	21	-	38	-	34	-	-	-	-
	J	9	-	9	-	-	-	-	-	3	-	-	-	-	-	-	3	-	-	-	-	-	-	-	-	2	-	-	-	-	-	-



Arrest Data Continued	Total Arrests		Total Adult	Total Juvenile	Murder, Manslaughter	Forcible Rape	Robbery	Felony Assault	Burglary	Larceny-Theft	Motor Vehicle Theft	Simple Assault	Arson	Forgery & Counterfeiting	Fraud	Embezzlement	Stolen Property--Buying, Receiving, Possessing	Vandalism	Weapons-Carrying, Possessing, Etc.	Prostitution and Commercialized Vice	Sex Offenses Except Forcible Rape & Prostitution	Harcotic Drug Laws--Total	Gambling--Total	Offenses Against Family and Children	Driving Under the Influence	Liquor Laws	Disorderly Conduct	Vagrancy	All Other Offenses (Except Traffic)	Curfew and Loitering Law Violations	Runaways
	A	J																													
<b>Washington County</b>	A	64	61	-	-	-	-	5	2	2	1	-	-	-	-	-	-	-	-	-	2	-	-	-	33	-	3	-	13	-	-
	J	-	-	3	-	-	-	-	2	-	-	-	-	-	-	-	-	-	-	-	-	-	-	-	-	-	-	-	1	-	-
Washington County Sheriff	A	61	61	-	-	-	-	5	2	2	1	-	-	-	-	-	-	-	-	-	2	-	-	-	33	-	3	-	13	-	-
	J	3	-	3	-	-	-	-	-	-	2	-	-	-	-	-	-	-	-	-	-	-	-	-	-	-	-	-	1	-	-
<b>Weld County</b>	A	7,573	6,191	-	11	6	27	224	107	675	38	516	5	46	87	3	6	117	77	-	45	169	-	30	860	159	377	-	2,606	-	-
	J	-	-	1,382	-	2	8	31	96	400	32	57	14	7	5	-	4	62	9	-	7	32	-	-	19	65	66	2	268	46	150
Weld County Sheriff	A	1,243	1,243	-	5	-	2	58	21	71	16	83	-	19	36	-	3	3	10	-	10	23	-	8	47	3	16	-	809	-	-
	J	81	-	81	-	-	-	3	4	4	2	1	-	-	-	-	-	-	-	-	1	1	-	-	2	-	1	-	62	-	-
Fort Lupton PD	A	240	240	-	-	-	2	17	6	18	1	16	1	4	3	-	9	5	-	1	4	-	1	49	6	35	-	62	-	-	
	J	111	-	111	-	-	-	3	11	24	-	5	-	-	-	-	5	2	-	-	3	-	-	2	1	14	-	25	15	1	
Greeley PD	A	3,554	3,554	-	6	4	19	120	60	541	16	328	4	19	41	2	2	82	45	-	27	114	-	17	473	131	218	-	1,285	-	-
	J	863	-	863	-	1	6	19	62	318	26	40	12	7	3	-	4	40	6	-	5	19	-	-	12	42	31	-	103	-	107
Eaton PD	A	53	53	-	-	-	-	2	-	1	-	-	-	1	-	-	-	-	-	-	-	1	-	-	27	-	1	-	20	-	-
	J	20	-	20	-	-	-	1	1	2	2	-	-	-	-	-	-	-	-	-	-	3	-	-	-	-	2	-	4	-	5
Evans PD	A	302	302	-	-	-	2	4	3	13	-	56	-	4	3	-	-	12	3	-	3	5	-	2	112	7	29	-	44	-	-
	J	21	-	21	-	-	2	-	-	3	-	5	-	-	1	-	2	-	-	-	-	-	-	-	1	3	-	4	-	-	
La Salle PD	A	89	89	-	-	-	2	-	2	3	1	-	-	-	-	-	-	-	1	-	-	-	-	-	33	2	3	-	42	-	-
	J	16	-	16	-	-	-	-	1	6	-	1	-	-	-	-	-	-	-	-	-	-	-	-	-	1	-	3	-	4	
Windsor PD	A	163	163	-	-	-	-	8	1	1	7	-	-	-	-	-	-	-	-	-	-	1	-	-	72	-	-	-	74	-	-
	J	48	-	48	-	-	-	1	2	14	-	-	-	-	-	-	-	-	-	-	-	-	-	-	2	-	-	-	18	2	9
Erie PD	A	116	116	-	-	1	-	2	3	3	-	13	-	-	-	-	-	-	-	-	-	2	-	-	6	-	11	-	75	-	-
	J	21	-	21	-	-	-	-	-	3	-	3	-	-	-	-	-	-	-	-	-	1	-	-	-	2	1	-	7	4	-
Dacono PD	A	136	136	-	-	-	-	2	2	1	1	6	-	-	-	-	-	4	-	-	3	1	-	-	19	-	13	-	84	-	-
	J	76	-	76	-	-	-	1	7	2	2	2	-	-	-	-	9	1	-	-	-	-	-	-	7	3	2	27	7	6	
Kersey PD	A	28	28	-	-	-	-	-	-	-	1	2	-	-	-	-	-	-	1	-	-	1	-	-	2	-	2	-	19	-	-
	J	-	-	-	-	-	-	-	-	-	-	-	-	-	-	-	-	-	-	-	-	-	-	-	-	-	-	-	-	-	-
Johnstown PD	A	5	5	-	-	-	-	-	-	-	-	-	-	-	-	-	-	-	-	-	-	-	-	-	-	-	2	-	3	-	-
	J	2	-	2	-	-	-	-	-	-	-	-	-	-	-	-	-	-	-	-	-	-	-	-	-	-	1	-	1	-	-
Milliken PD	A	59	59	-	-	-	-	2	-	1	-	1	-	-	-	1	-	-	2	-	-	1	-	1	6	3	11	-	30	-	-
	J	45	-	45	-	-	-	3	-	9	-	-	-	-	-	-	1	-	-	-	-	-	-	-	-	1	6	-	6	18	1
Ault PD	A	39	39	-	-	-	-	4	-	2	-	2	-	-	-	-	-	-	2	-	-	-	-	1	2	-	13	-	13	-	-
	J	28	-	28	-	-	-	-	-	6	-	-	-	-	-	-	-	-	-	-	-	-	-	-	3	2	-	1	-	-	16
Platteville PD	A	5	5	-	-	-	-	1	1	1	-	-	-	-	-	-	-	-	-	-	-	-	-	-	16	-	-	-	1	-	-
	J	1	-	1	-	-	-	-	1	-	-	-	-	-	-	-	-	-	-	-	-	-	-	-	-	-	-	-	-	-	-

Arrest Data Continued	A	J	Total Arrests																		Total Adult	Total Juvenile														
			Murder, Manslaughter	Forcible Rape	Robbery	Felony Assault	Burglary	Larceny-Theft	Motor Vehicle Theft	Simple Assault	Arson	Forgery & Counterfeiting	Fraud	Embezzlement	Stolen Property--Buying, Receiving, Possessing	Vandalism	Weapons--Carrying, Possessing, Etc.	Prostitution and Commercialized Vice	Sex Offenses Except Forcible Rape & Prostitution	Narcotic Drug Laws--Total			Gambling--Total	Offenses Against Family and Children	Driving Under the Influence	Liquor Laws	Disorderly Conduct	Vagrancy	All Other Offenses (Except Traffic)	Curfew and Loitering Law Violations	Runaways					
University of Northern Colo.	A	J	108	108	15	-	-	-	3	3	7	4	14	1	5	2	-	3	1	-	1	5	7	-	1	13	-	-	9	-	16	-	27	-		
Frederick PD	A	J	45	45	28	1	-	-	3	3	3	2	-	-	3	-	-	-	-	-	-	2	1	-	-	3	-	-	2	7	6	-	14	-		
Firestone PD	A	J	6	6	4	-	-	-	-	-	-	3	-	-	1	-	-	-	-	-	-	-	-	-	-	-	-	-	-	1	-	-	4	-		
Loch Buie PD	A	J	2	2	-	-	-	-	-	-	-	-	-	-	-	-	-	-	-	-	-	-	-	-	-	-	-	-	-	-	-	-	-	-		
Yuma County	A	J	112	58	59	-	-	-	2	6	1	10	3	4	2	3	1	1	-	-	11	2	1	-	-	-	-	4	15	4	1	-	2	21	8	
Yuma County Sheriff	A	J	4	4	-	-	-	-	-	3	-	-	-	-	-	-	-	1	-	-	-	-	-	-	-	-	-	-	-	-	-	-	-	-	-	
Wray PD	A	J	39	39	27	-	-	-	2	2	4	2	4	2	3	1	-	-	-	-	11	2	-	-	-	-	4	8	4	1	-	-	1	-	3	
Yuma PD	A	J	10	10	32	-	-	-	-	1	1	2	1	-	-	-	-	-	-	-	-	1	-	-	-	-	-	7	1	-	-	-	2	-	5	
Colorado State Patrol	A	J	3,844	3,757	87	-	-	-	-	-	-	-	-	-	-	-	-	-	-	-	-	-	-	-	-	-	-	3,757	87	-	-	-	-	-	-	
District 1	A	J	1,245	1,245	22	-	-	-	-	-	-	-	-	-	-	-	-	-	-	-	-	-	-	-	-	-	-	1,245	22	-	-	-	-	-	-	
District 2	A	J	675	675	16	-	-	-	-	-	-	-	-	-	-	-	-	-	-	-	-	-	-	-	-	-	-	675	16	-	-	-	-	-	-	
District 3	A	J	492	492	13	-	-	-	-	-	-	-	-	-	-	-	-	-	-	-	-	-	-	-	-	-	-	492	13	-	-	-	-	-	-	
District 4	A	J	436	436	7	-	-	-	-	-	-	-	-	-	-	-	-	-	-	-	-	-	-	-	-	-	-	436	7	-	-	-	-	-	-	
District 5	A	J	421	421	8	-	-	-	-	-	-	-	-	-	-	-	-	-	-	-	-	-	-	-	-	-	-	421	8	-	-	-	-	-	-	
District 6	A	J	488	488	21	-	-	-	-	-	-	-	-	-	-	-	-	-	-	-	-	-	-	-	-	-	-	488	21	-	-	-	-	-	-	
Division of Wildlife	A	J	6,538	6,217	311	-	-	-	-	-	-	-	-	-	-	-	-	-	-	-	-	-	-	-	-	-	-	6,216	311	-	-	-	-	-	-	
Denver Headquarters	A	J	6,217	6,217	311	-	-	-	-	-	-	-	-	-	-	-	-	-	-	-	-	-	-	-	-	-	-	6,216	311	-	-	-	-	-	-	-

## COLORADO LAW ENFORCEMENT OFFICERS ASSAULTED

Seven hundred and sixty-one assaults on sworn officers were reported during 1988. This represents an increase of 5.1% over the assaults on officers reported in 1987.

### ACTIVITY AT THE TIME OF THE ASSAULT

The discussion below examines activities of law enforcement officers at the time of the assaults. The greatest number of assaults, 32.2% involved disturbance calls. The second highest incidence, 18.0% of the assaults, were in handling prisoners.

### TYPE OF ASSIGNMENT

Of those officers assaulted during 1988 in Colorado, 13.0% were in two-man vehicles, 67.7% in one-man vehicles, 3.8% on detective or special assignments and 15.5% on other assignments.

### INJURIES TO LAW ENFORCEMENT OFFICERS

Assaults on Colorado officers resulted in 44 cases of serious personal injury to every 100 officers assaulted.

### TIME OF ASSAULT

65.8% of the assaults on officers occurred between 8 p.m. and 4 a.m. The period with greatest incidence was from 10 p.m. to 2 a.m. During this four hour period, 39.5% of all assaults on officers occurred.

### CLEARANCE OF ASSAULTS ON POLICE

Statewide, 92.9% of police assaults were cleared by arrest. This is a decrease from last year when 95.2% of the assaults on police officers were cleared by arrest.

### ACTIVITY INFORMATION

	NUMBER	PERCENT DISTRIBUTION
Disturbance Call	245	32.2%
Burglary in Progress	9	1.2%
Robbery in Progress	7	1.0%
Attempting Other Arrest	110	14.5%
Civil Disorder	5	1.0%
Handling, Transporting Prisoners	137	18.0%
Investigating Suspicious Persons or Circumstances	57	7.5%
Ambush - No Warning	3	.1%
Mentally Deranged	17	2.2%
Traffic Pursuits & Stops	98	12.9%
All Other	73	9.6%

### ASSIGNMENT INFORMATION

	NUMBER	PERCENT DISTRIBUTION
Two-Man Vehicle	99	13.0%
One-Man Vehicle		
Alone	178	23.4%
Assisted	337	44.3%
Detective		
Alone	9	1.2%
Assisted	20	2.6%
Other		
Alone	44	5.8%
Assisted	74	9.7%

## WEAPON INFORMATION

	NUMBER	PERCENT DISTRIBUTION
Firearm	35	4.6%
Knife, Cutting Instrument	19	2.5%
Other Dangerous Weapon	138	18.1%
Hands, Fists, Feet, Etc.	569	74.8%

## INJURY

	NUMBER	PERCENT DISTRIBUTION
With Injuries	335	44.0%
No Injuries	426	56.0%

## TIME INFORMATION

	NUMBER	PERCENT DISTRIBUTION
12 a.m. - 2 a.m.	148	19.4%
2 a.m. - 4 a.m.	89	11.7%
4 a.m. - 6 a.m.	28	3.7%
6 a.m. - 8 a.m.	6	1.0%
8 a.m. - 10 a.m.	9	1.2%
10 a.m. - 12 p.m.	26	3.4%
12 p.m. - 2 p.m.	33	4.3%
2 p.m. - 4 p.m.	29	3.8%
4 p.m. - 6 p.m.	46	6.0%
6 p.m. - 8 p.m.	83	10.9%
8 p.m. - 10 p.m.	111	14.6%
10 p.m. - 12 a.m.	153	20.1%

## CLEARANCE INFORMATION

NUMBER ASSAULTED	NUMBER CLEARED	PERCENT CLEARED
761	707	92.9%

## **CRIMINAL HOMICIDE-SPECIAL SUPPLEMENT**

Criminal homicide is defined as the willful killing of one human being by another. It is the one offense in the Uniform Crime Reporting Program for which detailed information is received for each reported offense. This type of data collection permits the analysis of homicides in terms of characteristics of the victims, the offenders, and the circumstances surrounding each offense. The benefits of this type of analysis are apparent. Namely, simple offense counts are complimented with the examination of complicated interrelationships ultimately producing a much more informative and functional overview of homicide offenses.

In this report, basic homicide data is focused on certain victim offender, and weapon characteristics. These characteristics provide us with a contrastive profile of homicide in the state of Colorado.

### **VOLUME AND RATE**

The following data applies only to murder and non-negligent manslaughter and does not encompass negligent manslaughter. In 1988 there were 186 murders and non-negligent manslaughters that were reported and determined as actual. During 1988, murder and non-negligent manslaughter account for .0009% of all index crimes and 1.2% of all violent crimes. The 1988 statewide total decreased by 5 cases or 2.6%. Furthermore, one murder or non-negligent manslaughter occurred every 47 hours and 5 minutes. The frequency of incidences during 1988 was greatest in the month of January, when 26 homicides occurred. The month of June, with 6 homicides, depicted the lowest monthly volume reported in 1988.

### **THE VICTIMS**

In 1988 186 persons were reported as victims of homicide by means of murder or non-negligent homicide. The male was more likely to be a victim, accounting for 65.1% compared to the female, accounting for 34.4%. By age, the majority of victims ranged between the ages of 15 to 45. The 25-29 age group accounted for the highest number of homicide victims, 16.7%. Analysis by race disclosed that of all victims, 75.3% were White\*, 21.5% were Black, 2.7% were Indian and 0% Asian or Pacific Islander.

### **THE OFFENDER**

In the area of known perpetrators, 196 persons were identified by one or more of the following characteristics: age, sex, or race. The male represented 65.3% whereas the female represented 11.2%. In 23.5% of the cases there was no information available. Examination of known offenders by age revealed the largest number of offenders fell between 20 and 24. The offenders in the 20-24 year age bracket displayed the largest number of offenders, 16.3%. Offender analysis by race indicated that 56.1% were White\*, 17.9% were Black, 2.0% were Indian, .5% were Asian or Pacific Islander and 23.5% were unknown.

### **VICTIM-OFFENDER RELATIONSHIPS**

A study of victim-offender relationships revealed 40.8% were situations where victims were killed by offenders who were acquaintances. Further analysis disclosed 10.2% of incidents involved strangers, 26.0% consisted of circumstances where no relationship could be established, and 9.2% were attributed to episodes between spouses. Instances involving family members accounted for 1.5% and the parent/child relationship represented 8.7%.

### **WEAPONS**

During 1988 firearms were utilized in 47.8% of the homicides reported in which a weapon was identified, an increase from 1987. Within the firearms category, handguns were the predominant weapon representing a 79.8% involvement. Knife and cutting instruments represented a 22.6% involvement in all homicides. Personal weapons such as hands, fists, and feet accounted for 18.8%. Other dangerous weapons were responsible for 5.4% of the homicides, and the remaining 5.4% was attributed to cases where the weapon used could not be definitely identified.

\*White includes persons of Mexican or Spanish-American ancestry who are not definitely Indian or another non-White race as defined in the Uniform Crime Reporting Handbook.



### VICTIM BY AGE, SEX AND RACE

AGE	NUMBER	
	1988	1987
Under 1	7	7
1-5	8	6
6-10	2	1
11-14	—	—
15-19	14	11
20-24	19	33
25-29	31	25
30-34	30	26
35-39	22	31
40-44	14	18
45-49	7	7
50-54	6	6
55-59	7	7
60-64	4	1
65-69	4	3
70-74	4	4
75 and Over	4	1
Unknown	3	4
<b>TOTAL</b>	<b>186</b>	<b>191</b>

	NUMBER		PERCENT DISTRIBUTION	
	1988	1987	1988	1987
Male	121	131	65.1%	68.6%
Female	64	60	34.4%	31.4%
Unknown	1		.5%	
<b>TOTAL</b>	<b>186</b>	<b>191</b>	<b>100.0%</b>	<b>100.0%</b>
White*	140	150	75.3%	78.5%
Black	40	36	21.5%	18.9%
Indian	5	—	2.7%	—
Asian	—	4	—	2.1%
Other	1	1	.5%	.5%
<b>TOTAL</b>	<b>186</b>	<b>191</b>	<b>100.0%</b>	<b>100.0%</b>

\*White includes persons of Mexican or Spanish-American ancestry who are not definitely Indian or another non-White race as defined in the Uniform Crime Reporting Handbook.

### OFFENDER BY AGE, SEX AND RACE

AGE	NUMBER	
	1988	1987
Under 1	—	—
1-5	—	—
6-10	—	—
11-14	2	4
15-19	18	18
20-24	32	29
25-29	23	27
30-34	26	23
35-39	14	19
40-44	7	12
45-49	12	4
50-54	4	2
55-59	4	1
60-64	2	1
65-69	—	1
70-74	—	—
75 and Over	2	1
Unknown	50	54
<b>TOTAL</b>	<b>196</b>	<b>196</b>

	NUMBER		PERCENT DISTRIBUTION	
	1988	1987	1988	1987
Male	128	124	65.3%	63.3%
Female	22	20	11.2%	10.2%
Unknown	46	52	23.5%	26.5%
<b>TOTAL</b>	<b>196</b>	<b>196</b>	<b>100.0%</b>	<b>100.0%</b>
White*	110	115	56.1%	58.7%
Black	35	27	17.9%	13.8%
Indian	4	1	2.0%	.5%
Asian	1	2	.5%	1.0
Other	46	51	23.5%	26.0%
<b>TOTAL</b>	<b>196</b>	<b>196</b>	<b>100.0%</b>	<b>100.0%</b>

\*White includes persons of Mexican or Spanish-American ancestry who are not definitely Indian or another non-White race as defined in the Uniform Crime Reporting Handbook.

### PERSONS KILLED BY TYPE OF WEAPON

TYPE OF WEAPON	NUMBER OF PERSONS KILLED		PERCENT DISTRIBUTION	
	1988	1987	1988	1987
Firearms	89	90	47.8%	47.0%
Knife/Cutting Instruments	42	50	22.6%	26.2%
Other Dangerous Weapons	10	11	5.4%	5.8%
Hands, Fists, Feet	35	36	18.8%	18.9%
Undetermined	10	4	5.4%	2.1%
<b>TOTAL</b>	<b>186</b>	<b>191</b>	<b>100.0%</b>	<b>100.0%</b>

### PERSONS KILLED BY TYPE OF FIREARM

TYPE OF WEAPON	NUMBER OF PERSONS KILLED		PERCENT DISTRIBUTION	
	1988	1987	1988	1987
Handgun	71	75	79.8%	83.3%
Rifle	9	6	10.1%	6.7%
Shotgun	5	4	5.6%	4.4%
Undetermined	4	5	4.5%	5.6%
<b>TOTAL</b>	<b>89</b>	<b>90</b>	<b>100.0%</b>	<b>100.0%</b>

### MONTH OF OCCURENCE

MONTH	NUMBER OF OFFENSES	PERCENT DISTRIBUTION
January	26	14.0%
February	16	8.6%
March	18	9.7%
April	15	8.1%
May	12	6.5%
June	6	3.2%
July	9	4.8%
August	14	7.5%
September	22	11.8%
October	19	10.2%
November	16	8.6%
December	13	7.0%
<b>TOTAL</b>	<b>186</b>	<b>100.0%</b>

### PERCENT DISTRIBUTION OF RELATIONSHIP TO VICTIM TO OFFENDER

TYPE OF RELATIONSHIP	PERCENT DISTRIBUTION	
	1988	1987
Spouse	9.2%	10.4%
Parent/Child	8.7%	8.0%
Lover's Triangle	3.6%	1.0%
Acquaintance	40.8%	38.8%
Stranger	10.2%	13.4%
Family	1.5%	3.5%
Unknown	26.0%	24.9%
<b>TOTAL</b>	<b>100.0%</b>	<b>100.0%</b>