

STATISTICAL DIGEST



*Ch. sent MFI
1-17-90*

117834

LOS ANGELES POLICE DEPARTMENT

**INFORMATION RESOURCES DIVISION
STATISTICAL UNIT**

U.S. Department of Justice
National Institute of Justice

117834

117834

This document has been reproduced exactly as received from the person or organization originating it. Points of view or opinions stated in this document are those of the authors and do not necessarily represent the official position or policies of the National Institute of Justice.

Permission to reproduce this copyrighted material has been granted by

Los Angeles Police
Department

to the National Criminal Justice Reference Service (NCJRS).

Further reproduction outside of the NCJRS system requires permission of the copyright owner.

**The Honorable Board of Police Commissioners
City of Los Angeles**

Honorable Members:

These statistical data covering the activities of the Los Angeles Police Department for the calendar year 1988 are submitted as material embraced within the provisions of Section 64 of the Charter of the City of Los Angeles.

Respectfully,

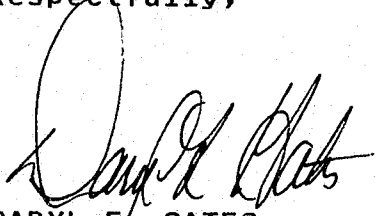

DARYL F. GATES
Chief of Police

NCJRS
OCT 10 1989
ACQUISITIONS

TABLE OF CONTENTS

General Comparisons	1.1
Population, Size and Police Cost	1.2
Crime, Arrest, and Traffic Rates per 1000 Population.....	1.3
Part I Crimes and Attempts Reported by the FBI	1.4
Crimes and Other Investigations	2.1
Summary of Total Part I Offenses	2.2
Homicides	2.3
Forcible Rapes (and Attempts)	2.4
Aggravated Assaults	2.5
Robberies (and Attempts)	2.6
Burglaries (and Attempts)	2.8
Larcenies (and Attempts)	2.10
Vehicle Thefts & Recoveries	2.12
Worthless Documents	2.15
Part II Offenses	2.16
Arson	2.17
Adult Arrests	3.1
By Location and Type Offense	3.2
By Month and Type Offense	3.4
By Age, Sex, and Type Offense	3.6
Central Bureau - By Detail Arresting	3.8
South Bureau - By Detail Arresting	3.9
West Bureau - By Detail Arresting	3.10
Valley Bureau - By Detail Arresting	3.11
Other Bureaus and Department Totals	3.12
Dispositions	3.13
Juvenile Arrests	4.1
By Location and Type Offense	4.2
By Month and Type Offense	4.4
Central Bureau - By Detail Arresting	4.6
South Bureau - By Detail Arresting	4.7
West Bureau - By Detail Arresting	4.8
Valley Bureau - By Detail Arresting	4.9
Other Bureaus and Department Totals	4.10
By Age, Sex, and Type Offense	4.11
Dispositions	4.12

TABLE OF CONTENTS

Traffic Accidents and Enforcement	5.1
	5.2
NOT AVAILABLE	5.6
	5.8
	5.10
	5.11
	5.12
	5.13
	5.14
Telephone Calls Received and Units Dispatched.....	6.1
Incoming phone calls.....	6.2
Central Bureau Units Dispatched.....	6.3
South Bureau Units Dispatched.....	6.4
West Bureau Units Dispatched.....	6.5
Valley Bureau Units Dispatched.....	6.6
Personnel and Equipment	7.1
Legend of Abbreviations for Deployment Reports	7.2
Civilian Personnel	
By Location of Assignment & Classification	7.3
Sworn Personnel	
By Age	7.6
By Years of Service	7.7
By Years in Present Rank	7.8
By Location of Assignment	7.9
Recapitulation	7.12
Increase/Decrease	7.13
Personnel Leave, Work, Overtime & Compensation Data	7.14
Training Division Curricula	7.15
Automotive Equipment	7.21
Graphs	8.1
Monthly Comparison of Selected Crimes	8.2
Part I Crimes 1977 - 1986	8.3
Vehicle Theft by Types of Premises Stolen From	8.4
Percentage Distribution of Part I Crimes and Arrests,	
Percent of Crimes Cleared Within Category	8.5
Number of Arrests for Part I Crimes	8.6
Percent of Arrests, All Geographic Bureaus	
by Detail Arresting	8.7
Percentage Distribution of Persons Arrested for Part I	
Crimes by Age and Sex	8.8
Crime and Arrest Data, Bureau of Criminal Statistics	9.1
Actual Offenses Reported and Cleared	9.2
Crimes Reported & Value of Stolen Property	9.3
Arrest Dispositions by Sex and Offense	9.4
Adult Arrest by Age and Offense	9.6
Juvenile Arrest by Age and Offense	9.8

**GENERAL
COMPARISONS**

POPULATION*, SIZE, and POLICE COST**

	AREA	POPULATION	STREET MILES	SQUARE MILES	POP./ SQ. MI.	COST/ SQ. MI.	COST/ CAPITA
C E N T R A L	Central	41,452	87	4.5	9,212	7,366,875	799.74
	Rampart	222,810	190	8.0	27,851	3,717,293	133.47
	Hollenbeck	182,244	250	15.3	11,911	1,433,864	120.88
	Northeast	221,839	480	29.2	7,597	768,001	101.09
	Newton	105,693	213	10.0	10,569	2,827,580	267.53
	CB TOTAL	774,088	1,220	67.0	11,553	2,022,818	175.09
S O U T H	Southwest	148,648	182	9.8	15,168	3,034,524	200.06
	Harbor	153,202	325	25.7	5,961	910,532	152.74
	77th St.	155,567	289	11.8	13,184	3,057,290	231.90
	Southeast	113,539	218	10.3	11,023	2,981,880	270.51
	SB TOTAL	570,956	1,014	57.6	9,912	2,082,090	210.05
W E S T	Hollywood	168,834	314	18.7	9,029	1,720,637	190.58
	Wilshire	205,662	309	14.5	14,184	2,084,542	146.97
	West L.A.	203,421	536	64.0	3,178	365,635	115.04
	Pacific	184,741	422	25.7	7,188	1,081,256	150.41
	WB TOTAL	762,658	1,581	122.9	6,206	924,253	148.94
V A L L E Y	Van Nuys	208,644	439	29.6	7,049	872,913	123.84
	West Valley	274,256	804	52.2	5,254	466,967	88.88
	N. Hollywood	181,285	399	24.5	7,399	915,332	123.70
	Foothill	222,678	561	60.8	3,662	400,916	109.47
	Devonshire	220,009	689	52.5	4,191	408,583	97.50
	VB TOTAL	1,106,872	2,892	219.6	5,040	539,462	107.03
	GRAND TOTAL	3,214,524	6,707	467.1	6,882	1,043,703	151.66

* Reflects October 1986 estimate based on 1980 census data.

** 1988/1989 fiscal year budget used for cost statistics.

CRIME, ARREST, AND TRAFFIC RATES PER 1000 POPULATION

	PART I OFFENSES			PART I ARRESTS			ALL ARRESTS			TRAFFIC ACCIDENTS	MOVING CITATIONS
	1987	1988	% OF CHANGE	1987	1988	% OF CHANGE	1987	1988	% OF CHANGE		
CENTRAL	485.1	467.8	- 3.6	117.1	112.3	- 4.1	448.3	535.3	+19.4	1988 TRAFFIC ACCIDENT AND ENFORCEMENT STATISTICS ARE NOT AVAILABLE	
RAMPART	87.0	105.0	+20.7	15.0	20.3	+35.3	77.9	103.8	+33.2		
HOLLENBECK	60.6	61.0	+ 0.7	11.7	12.7	+ 8.5	61.5	70.6	+14.8		
NORTHEAST	88.1	68.4	-22.4	11.1	9.8	-11.7	44.8	48.9	+ 9.2		
NEWTON	142.4	140.3	- 1.5	33.5	35.7	+ 6.6	122.6	150.6	+22.8		
CB TOTAL	112.5	108.4	- 3.6	22.0	22.5	+ 2.3	94.8	109.8	+15.8		
SOUTHWEST	125.0	116.8	- 6.6	23.7	24.8	+ 4.6	80.1	100.8	+25.8		
HARBOR	74.2	72.6	- 2.2	13.3	13.5	+ 1.5	101.0	110.3	+ 9.2		
77TH ST.	120.1	119.4	- 0.6	25.1	30.0	+19.5	99.5	130.4	+31.1		
SOUTHEAST	112.9	116.2	+ 2.9	34.8	38.0	+ 9.2	143.4	149.9	+ 4.5		
SB TOTAL	107.9	105.5	- 2.2	23.5	25.8	+ 9.8	103.5	121.2	+17.1		
HOLLYWOOD	119.1	113.5	- 4.7	18.8	18.0	- 4.3	128.2	133.5	+ 4.1		
WILSHIRE	114.3	105.6	- 7.6	19.1	16.6	-13.1	63.8	68.3	+ 7.1		
WEST LA	72.9	71.5	- 1.9	9.2	9.5	+ 3.3	34.4	42.7	+24.1		
PACIFIC	122.3	114.9	- 6.1	12.8	11.7	- 8.6	116.2	108.9	- 6.3		
WB TOTAL	106.1	100.5	- 5.3	14.8	13.8	- 6.8	82.7	85.7	+ 3.6		
VAN NUYS	75.0	89.8	+19.7	13.1	16.4	+25.2	59.8	80.3	+34.3		
WEST VALLEY	62.9	65.1	+ 3.5	11.1	12.7	+14.4	45.1	52.1	+15.5		
N. HOLLYWOOD	84.0	85.3	+ 1.5	17.7	18.4	+ 4.0	76.7	80.7	+ 5.2		
FOOTHILL	64.3	58.9	- 8.4	13.6	13.3	- 2.2	70.6	75.8	+ 7.4		
DEVONSHIRE	67.2	63.2	- 6.0	12.7	12.3	- 3.1	60.3	58.0	- 3.8		
VB TOTAL	70.0	71.4	+ 2.0	13.4	14.4	+ 7.5	61.1	68.0	+11.3		
GRAND TOTAL	95.6	93.3	- 2.4	17.6	18.2	+ 3.4	81.9	91.7	+12.0		

1988
PART I CRIMES AND ATTEMPTS

Reported to the California Bureau of Criminal Statistics
and Uniform Crime Reporting Division, Federal Bureau of Investigation.

Type Crimes	Number Reported	*Crimes Unfounded /Reclass.	Actual 1987	Actual 1988	Percent Change
Homicide**	784	48	812	736	- 9.4
Forcible Rape	2,115	109	2,169	2,006	- 7.5
Robbery	26,312	130	26,192	26,182	- 0.0
Agg. Assault	38,023	211	34,661	37,812	+ 9.1
Burglary	51,306	318	52,927	50,988	- 3.7
Larceny (except Vehicle Theft)	120,847	721	114,643	120,126	+ 4.8
Vehicle Theft	57,748	417	57,106	57,331	+ 0.4
TOTAL	297,135	1,954	288,510	295,181	+ 2.3

* Reflects follow-up actions received after the close of a statistical month.

** Under Uniform Crime Reporting Rules, criminal homicides prosecuted under California's Felony-Murder doctrine must be statistically reported as either accidental or justifiable deaths. Therefore, the count of criminal homicides reported to the State and FBI will occasionally be lower than the count reported internally.

**CRIMES
AND
OTHER
INVESTIGATIONS**

SUMMARY OF TOTAL PART I OFFENSES

BY MONTH & PERCENTAGE

MONTH	TOTAL		HOMICIDE		RAPE		AGG. ASSAULT		ROBBERY		BURGLARY		LARCENY		VEH. THEFT	
	NO.	%	NO.	%	NO.	%	NO.	%	NO.	%	NO.	%	NO.	%	NO.	%
JANUARY	26256	8.8	64	8.7	170	8.5	2892	7.6	2175	8.4	4568	9.0	10814	9.0	5573	8.9
FEBRUARY	24749	8.3	55	7.5	130	6.5	2879	7.6	2076	8.0	4190	8.2	10037	8.4	5382	8.6
MARCH	26203	8.7	53	7.2	162	8.1	3131	8.2	2356	9.1	4569	9.0	10786	9.0	5146	8.2
APRIL	23750	7.9	55	7.5	154	7.7	2938	7.7	1913	7.4	4253	8.3	9624	8.1	4813	7.7
MAY	24319	8.1	57	7.7	200	10.0	3177	8.3	1885	7.3	4345	8.5	9632	8.1	5023	8.0
JUNE	23722	7.9	51	6.9	180	9.0	3044	8.0	1806	7.0	4187	8.2	9607	8.0	4847	7.7
JULY	25561	8.5	78	10.6	207	10.4	3596	9.4	2236	8.7	4414	8.7	9907	8.3	5123	8.2
AUGUST	25533	8.5	65	8.8	189	9.0	3629	9.5	2227	8.6	4210	8.3	9893	8.3	5329	8.5
SEPTEMBER	24010	8.0	74	10.1	155	7.8	3287	8.6	2185	8.5	3929	7.7	9392	7.9	4988	8.0
OCTOBER	25746	8.6	69	9.4	179	9.0	3364	8.8	2355	9.1	4169	8.2	10043	8.4	5567	8.9
NOVEMBER	24809	8.3	53	7.2	143	7.2	3083	8.1	2211	8.6	4074	8.0	9785	8.2	5460	8.7
DECEMBER	25227	8.4	62	8.4	138	6.9	3068	8.1	2424	9.4	4082	8.0	9995	8.4	5458	8.7
TOTAL	299885	100.0	736	100.0	1998	100.0	38088	100.0	25849	100.0	50990	100.0	119515	100.0	62709	100.0

BY LOCATION OF OCCURRENCE & CLEARANCE

AREA	# OF OFFENSES	% OF TOTAL	ADULT		JUVENILE		TOTAL CLEARED	% CLEARED
			CLEARED BY ARREST	CLEARED OTHER	CLEARED BY ARREST	CLEARED OTHER		
CENTRAL	19392	6.5	2402	1096	82	3	3583	18.5
RAMPART	23402	7.8	2758	1436	352	139	4685	20.0
HOLLENBECK	11113	3.7	1479	794	308	106	2687	24.2
NORTHEAST	15172	5.1	1493	1014	288	80	2875	18.9
NEWTON	14827	4.9	2192	1116	292	62	3662	24.7
CB TOTAL	83906	28.0	10324	5456	1322	390	17492	20.8
SOUTHWEST	17355	5.8	1806	1941	327	31	4105	23.7
HARBOR	11125	3.7	2028	731	244	98	3101	27.9
77TH STREET	18576	6.2	2240	2366	386	83	5075	27.3
SOUTHEAST	13189	4.4	2072	1769	369	74	4284	32.5
SB TOTAL	60245	20.1	8146	6807	1326	286	16565	27.5
HOLLYWOOD	19164	6.4	2443	823	194	39	3499	18.3
WILSHIRE	21722	7.2	2199	2148	383	95	4825	22.2
WEST LA	14544	4.8	1686	685	129	20	2520	17.3
PACIFIC	21231	7.1	1855	1102	162	81	3200	15.1
WB TOTAL	76661	25.6	8183	4758	868	235	14044	18.3
VAN NUYS	18742	6.2	2190	1620	444	129	4383	23.4
WEST VALLEY	17849	6.0	2272	1091	526	83	3972	22.3
N HOLLYWOOD	15463	5.2	2672	865	392	123	4052	26.2
FOOTHILL	13116	4.4	2292	738	374	105	3509	26.8
DEVONSHIRE	13903	4.6	2047	715	567	69	3398	24.4
VB TOTAL	79073	26.4	11473	5029	2303	509	19314	24.4
GRAND TOTAL	299885	100.0	38126	22050	5819	1420	67415	22.5

HOMICIDE

PAST 10 YEARS

	1979	1980	1981	1982	1983	1984	1985	1986	1987	1988
JANUARY	59	66	60	72	75	69	54	59	69	64
FEBRUARY	49	63	73	47	45	49	77	55	66	55
MARCH	60	48	65	83	63	57	71	78	71	53
APRIL	54	66	67	70	77	62	58	72	77	55
MAY	78	106	70	72	82	69	65	62	59	57
JUNE	61	78	75	71	54	52	51	57	62	51
JULY	60	103	95	69	64	62	72	73	62	78
AUGUST	82	122	82	69	71	81	77	85	68	65
SEPTEMBER	69	110	71	97	65	71	57	90	70	74
OCTOBER	83	78	86	62	78	68	56	71	67	69
NOVEMBER	68	77	64	57	79	69	67	67	66	53
DECEMBER	94	111	69	75	65	48	72	62	75	62
TOTAL	817	1028	877	844	818	757	777	831	812	736

HOMICIDE CLEARANCES

	# OF CRIMES	% OF GRAND TOTAL	ADULT CLEARED ARREST	ADULT CLEARED OTHER	JUVENILE CLEARED ARREST	JUVENILE CLEARED OTHER	TOTAL CLRDR	% CLRDR
CENTRAL	33	4.5	30	3	0	0	33	100.0
RAMPART	62	8.4	22	11	6	0	39	62.9
HOLLENBECK	33	4.5	18	5	2	0	25	75.8
NORTHEAST	25	3.4	10	3	2	0	15	60.0
NEWTON	85	11.5	39	10	8	1	58	68.2
CB TOTAL	238	32.3	119	32	18	1	170	71.4
SOUTHWEST	58	7.9	23	10	11	0	44	75.9
HARBOR	32	4.3	13	5	6	0	24	75.0
77TH STREET	112	15.2	53	9	7	0	69	61.6
SOUTHEAST	85	11.5	43	3	10	1	57	67.1
SB TOTAL	287	39.0	132	27	34	1	194	67.6
HOLLYWOOD	27	3.7	12	2	1	0	15	55.6
WILSHIRE	36	4.9	13	4	2	0	19	52.8
WEST LA	23	3.1	13	2	0	0	15	65.2
PACIFIC	21	2.9	16	0	2	0	18	85.7
WB TOTAL	107	14.5	54	8	5	0	67	62.6
VAN NUYS	18	2.4	15	0	1	0	16	88.9
WEST VALLEY	9	1.2	8	1	0	0	9	100.0
N HOLLYWOOD	20	2.7	15	4	2	0	21	105.0
FOOTHILL	43	5.8	25	3	4	1	33	76.7
DEVONSHIRE	14	1.9	5	4	1	0	10	71.4
VB TOTAL	104	14.1	68	12	8	1	89	85.6
GRAND TOTAL	736	100.0	373	79	65	3	520	70.7

FORICIBLE RAPE
(AND ATTEMPTS)
PAST 10 YEARS

	1979	1980	1981	1982	1983	1984	1985	1986	1987	1988
JANUARY	199	239	216	209	194	183	178	199	205	170
FEBRUARY	167	239	191	175	191	174	140	177	188	130
MARCH	211	229	189	253	209	182	211	214	210	162
APRIL	192	235	198	218	215	169	215	162	182	154
MAY	192	200	227	264	197	215	191	192	197	200
JUNE	217	240	242	206	194	203	175	208	190	180
JULY	208	226	241	235	216	210	226	187	177	207
AUGUST	239	282	256	284	240	256	206	220	156	180
SEPTEMBER	213	240	222	235	226	227	207	190	187	155
OCTOBER	218	254	257	225	227	180	172	202	181	179
NOVEMBER	244	239	217	194	175	194	188	210	148	143
DECEMBER	232	215	231	230	223	168	213	172	150	138
TOTAL	2532	2838	2687	2728	2507	2361	2322	2333	2171	1998

FORICIBLE RAPE CLEARANCES

	# OF CRIMES	% OF GRAND TOTAL	ADULT CLEARED ARREST	ADULT CLEARED OTHER	JUVENILE CLEARED ARREST	JUVENILE CLEARED OTHER	TOTAL CLRDR	% CLRDR
CENTRAL	98	4.9	6	29	3	0	38	38.8
RAMPART	119	6.0	18	42	5	0	65	54.6
HOLLENBECK	66	3.3	10	19	2	1	32	48.5
NORTHEAST	75	3.8	20	24	5	1	50	66.7
NEWTON	126	6.3	14	31	3	1	49	38.9
CB TOTAL	484	24.2	68	145	18	3	234	48.3
SOUTHWEST	148	7.4	17	52	3	0	72	48.6
HARBOR	79	4.0	19	34	3	1	57	72.2
77TH STREET	253	12.7	32	83	7	3	125	49.4
SOUTHEAST	153	7.7	41	49	7	2	99	64.7
SB TOTAL	633	31.7	109	218	20	6	353	55.8
HOLLYWOOD	152	7.6	17	49	1	1	68	44.7
WILSHIRE	127	6.4	15	49	3	1	68	53.5
WEST LA	59	3.0	6	17	1	1	25	42.4
PACIFIC	110	5.5	25	30	3	0	58	52.7
WB TOTAL	448	22.4	63	145	8	3	219	48.9
VAN NUYS	138	6.9	14	50	0	0	64	46.4
WEST VALLEY	78	3.9	12	27	1	3	43	55.1
N HOLLYWOOD	71	3.6	17	22	1	0	40	56.3
FOOTHILL	86	4.3	11	40	7	0	58	67.4
DEVONSHIRE	60	3.0	14	20	3	0	37	61.7
VB TOTAL	433	21.7	68	159	12	3	242	55.9
GRAND TOTAL	1998	100.0	308	667	58	15	1048	52.5

AGGRAVATED ASSAULT

PAST 10 YEARS

	1979	1980	1981	1982	1983	1984	1985	1986	1987	1988
JANUARY	1369	1508	1596	1469	1586	1503	1414	2334	2794	2892
FEBRUARY	1298	1635	1566	1375	1489	1649	1122	2047	2670	2879
MARCH	1630	1690	1602	1757	1697	1803	1743	2807	2744	3131
APRIL	1530	1748	1735	1754	1670	1641	1934	2841	2885	2938
MAY	1766	1869	1870	1839	1834	1970	1715	3043	3009	3177
JUNE	1639	1872	1945	1690	1651	1702	1827	3157	2914	3044
JULY	1740	2132	2009	1914	1984	1894	2132	3148	3090	3596
AUGUST	1678	2289	1926	1699	1968	1932	2043	3343	3192	3629
SEPTEMBER	1784	2078	1797	1817	1885	1837	1897	2774	3062	3287
OCTOBER	1812	1845	1748	1818	1775	1681	1849	2906	3192	3364
NOVEMBER	1740	1563	1601	1512	1619	1564	1765	2647	2728	3083
DECEMBER	1794	1877	1782	1763	1691	1718	2161	2782	2756	3068
TOTAL	19780	22106	21177	20407	20849	20894	21602	33829	35036	38088

AGGRAVATED ASSAULT CLEARANCES

	# OF CRIMES	% OF GRAND TOTAL	ADULT		JUVENILE		TOTAL CLRDR	% CLRDR
			ARREST	OTHER	ARREST	OTHER		
CENTRAL	1763	4.6	561	391	19	0	971	55.1
RAMPART	3517	9.2	1382	602	57	21	2062	58.6
HOLLENBECK	1603	4.2	664	217	67	9	957	59.7
NORTHEAST	1483	3.9	523	369	39	6	937	63.2
NEWTON	3090	8.1	1248	531	85	32	1896	61.4
CB TOTAL	11456	30.1	4378	2110	267	68	6823	59.6
SOUTHWEST	2430	6.4	531	760	63	9	1363	56.1
HARBOR	1757	4.6	930	159	50	14	1153	65.6
77TH STREET	4401	11.6	1004	1322	135	33	2494	56.7
SOUTHEAST	3720	9.8	924	1132	128	34	2218	59.6
SB TOTAL	12308	32.3	3389	3373	376	90	7228	58.7
HOLLYWOOD	1946	5.1	1072	194	43	12	1321	67.9
WILSHIRE	2547	6.7	752	900	55	13	1720	67.5
WEST LA	655	1.7	331	74	8	4	417	63.7
PACIFIC	1227	3.2	614	138	24	4	780	63.6
WB TOTAL	6375	16.7	2769	1306	130	33	4238	66.5
VAN NUYS	1727	4.5	616	581	45	19	1261	73.0
WEST VALLEY	1343	3.5	483	457	73	7	1020	75.9
N HOLLYWOOD	1542	4.0	973	182	55	13	1223	79.3
FOOTHILL	2201	5.8	1212	224	60	24	1520	69.1
DEVONSHIRE	1136	3.0	609	137	43	14	803	70.7
VB TOTAL	7949	20.9	3893	1581	276	77	5827	73.3
GRAND TOTAL	38088	100.0	14429	8370	1049	268	24116	63.3

ROBBERIES (AND ATTEMPTS)
BY MONTH & TYPE PREMISE

	TOTAL	BANK	LIQUOR STORE	MARKET	CAFE BAR	GAS STA.	DRUG STORE	JEWEL STORE	SCHOOL	RES.	HOTEL MOTEL	STREET PED.	PARK	VEHS	PUB. CONV.	OTHER BUS.
JANUARY	2175	32	21	64	84	55	6	2	14	198	22	1235	10	9	13	410
FEBRUARY	2076	39	18	73	74	67	5	4	8	152	36	1196	15	8	9	372
MARCH	2356	44	17	68	65	59	3	5	16	227	45	1379	14	1	13	400
APRIL	1913	60	20	49	67	39	6	0	10	162	31	1143	16	5	13	292
MAY	1885	38	20	47	63	42	1	3	8	184	30	1090	16	5	10	328
JUNE	1806	36	11	63	55	49	5	2	9	150	21	1038	22	10	12	323
JULY	2236	31	15	79	68	56	3	2	4	189	32	1355	16	6	8	372
AUGUST	2227	36	16	62	59	45	14	2	4	193	27	1335	23	2	6	403
SEPTEMBER	2185	36	15	58	69	51	9	1	4	151	27	1311	25	2	10	416
OCTOBER	2355	65	32	56	92	49	3	5	19	178	29	1354	23	6	6	438
NOVEMBER	2211	36	19	70	83	45	7	2	10	210	27	1289	18	4	13	378
DECEMBER	2424	53	34	88	92	66	6	2	8	236	18	1370	10	8	12	421
TOTAL	25849	506	238	777	871	623	68	30	114	2230	345	15095	208	66	125	4553

2.6

BY LOCATION OF OCCURRENCE & TYPE PREMISE

	TOTAL	BANK	LIQUOR STORE	MARKET	CAFE BAR	GAS STA.	DRUG STORE	JEWEL STORE	SCHOOL	RES.	HOTEL MOTEL	STREET PED.	PARK	VEHS	PUB. CONV.	OTHER BUS.
CENTRAL	2946	40	9	14	22	5	0	9	0	27	108	2352	24	1	26	309
RAMPART	2178	36	9	39	42	26	3	3	1	218	24	1422	56	1	13	285
HOLLENBECK	862	10	9	41	43	12	0	1	4	47	1	555	19	0	4	116
NORTHEAST	855	31	12	50	35	15	7	1	1	75	3	406	15	1	4	199
NEWTON	1839	11	14	13	12	58	2	0	19	139	19	1307	6	9	5	225
CB TOTAL	8680	128	53	157	154	116	12	14	25	506	155	6042	120	12	52	1134
SOUTHWEST	1887	8	7	25	44	69	3	0	12	173	20	1176	7	5	13	325
HARBOR	702	16	16	48	65	15	3	1	1	47	11	341	7	1	2	128
77TH STREET	2828	21	16	24	35	76	0	1	11	237	30	1896	9	14	17	441
SOUTHEAST	1898	2	16	25	21	89	1	0	21	205	28	1242	11	5	9	223
SB TOTAL	7315	47	55	122	165	249	7	2	45	662	89	4655	34	25	41	1117
HOLLYWOOD	1498	24	15	20	50	12	8	1	6	155	24	861	8	7	7	300
WILSHIRE	2445	39	23	58	50	64	1	2	2	292	16	1396	3	7	12	480
WEST LA	835	54	4	35	35	16	4	5	5	108	12	377	4	1	0	175
PACIFIC	1209	53	17	57	81	29	1	0	6	128	14	525	6	2	4	286
WB TOTAL	5987	170	59	170	216	121	14	8	19	683	66	3159	21	17	23	1241
VAN NUYS	936	31	10	55	88	28	9	3	1	116	8	310	6	4	3	264
WEST VALLEY	719	54	27	61	78	18	8	1	9	90	6	143	5	1	1	217
N HOLLYWOOD	801	32	19	84	67	38	5	0	4	66	6	256	8	2	2	212
FOOTHILL	847	11	6	67	55	33	3	0	4	50	8	381	9	4	3	213
DEVONSHIRE	564	33	9	61	48	20	10	2	7	57	7	149	5	1	0	155
VB TOTAL	3867	161	71	328	336	137	35	6	25	379	35	1239	33	12	9	1061
GRAND TOTAL	25849	506	238	777	871	623	68	30	114	2230	345	15095	208	66	125	4553

ROBBERY
(AND ATTEMPTS)
PAST 10 YEARS

	1979	1980	1981	1982	1983	1984	1985	1986	1987	1988
JANUARY	1668	2036	2033	2610	2414	2190	2363	2578	2513	2175
FEBRUARY	1681	1902	2014	2231	2502	2277	2140	2186	2169	2076
MARCH	1786	1943	2154	2598	2675	2244	2508	2456	2132	2356
APRIL	1465	1847	2188	2244	2373	1994	2395	2368	2008	1913
MAY	1583	1938	2328	2280	2259	2174	2303	2325	2043	1885
JUNE	1531	1935	2222	2175	2219	2013	2173	2223	1989	1806
JULY	1603	2200	2345	2419	2279	2107	2431	2597	2071	2236
AUGUST	1694	2439	2344	2618	2303	2288	2533	2881	2293	2227
SEPTEMBER	1650	2247	2379	2634	2252	2357	2059	2506	2156	2185
OCTOBER	1833	2237	2594	2864	2486	2380	2185	2712	2230	2355
NOVEMBER	1948	2219	2483	2327	2530	2386	2076	2401	2034	2211
DECEMBER	2073	2694	3113	3063	2909	2825	2677	2367	2143	2424
TOTAL	20515	25637	28197	30063	29201	27235	27843	29600	25781	25849

ROBBERY CLEARANCES

	# OF CRIMES	% OF GRAND TOTAL	ADULT		JUVENILE		TOTAL CLRDR	% CLRDR
			ARREST	OTHER	ARREST	OTHER		
CENTRAL	2946	11.4	270	269	8	1	548	18.6
RAMPART	2178	8.4	188	255	45	7	495	22.7
HOLLENBECK	862	3.3	75	118	14	60	267	31.0
NORTHEAST	855	3.3	83	70	18	2	173	20.2
NEWTON	1839	7.1	163	172	77	9	421	22.9
CB TOTAL	8680	33.6	779	884	162	79	1904	21.9
SOUTHWEST	1887	7.3	216	255	61	9	541	28.7
HARBOR	702	2.7	127	71	22	5	225	32.1
77TH STREET	2828	10.9	265	336	70	12	683	24.2
SOUTHEAST	1898	7.3	166	155	66	8	395	20.8
SB TOTAL	7315	28.3	774	817	219	34	1844	25.2
HOLLYWOOD	1498	5.8	143	165	25	7	340	22.7
WILSHIRE	2445	9.5	215	239	50	24	528	21.6
WEST LA	835	3.2	114	82	19	3	218	26.1
PACIFIC	1209	4.7	144	87	23	9	263	21.8
WB TOTAL	5987	23.2	616	573	117	43	1349	22.5
VAN NUYS	936	3.6	123	111	20	1	255	27.2
WEST VALLEY	719	2.8	119	67	14	5	205	28.5
N HOLLYWOOD	801	3.1	136	83	17	3	239	29.8
FOOTHILL	847	3.3	166	57	33	13	269	31.8
DEVONSHIRE	564	2.2	82	40	20	6	148	26.2
VB TOTAL	3867	15.0	626	358	104	28	1116	28.9
GRAND TOTAL	25849	100.0	2795	2632	602	184	6213	24.0

BURGLARIES (AND ATTEMPTS)
BY MONTH & TYPE PREMISE

	TOTAL	RES.	HOTEL MOTEL	BANK	MFG. CO.	LIQ. STORE	DRUG STORE	CLOTH STORE	GUN PAWN	OTHER STORE	CAFE BAR	MARK.	GAS STA.	SCH.	MED. OFC.	OFC. BLDG.	WHSE.	OTHER BUS.	OTHER MISC.
JANUARY	4568	3013	41	7	28	17	12	101	6	118	144	60	12	207	21	69	44	468	200
FEBRUARY	4190	2738	35	10	29	18	9	77	3	82	123	56	18	203	37	72	38	401	241
MARCH	4569	3162	37	26	19	26	11	83	2	90	130	44	18	182	34	62	28	387	228
APRIL	4253	2860	61	8	26	16	8	108	3	93	118	43	13	166	24	100	36	389	181
MAY	4345	2823	41	14	27	11	6	80	4	110	156	48	15	221	28	77	54	447	183
JUNE	4187	2717	55	9	19	15	7	88	0	143	141	41	11	227	26	54	44	401	189
JULY	4414	2895	62	7	28	19	12	74	3	110	150	44	12	171	23	68	67	446	223
AUGUST	4210	2813	45	12	28	19	8	78	3	88	112	41	10	171	25	57	61	437	202
SEPTEMBER	3929	2507	44	12	37	21	6	117	4	97	99	56	16	160	19	58	50	405	221
OCTOBER	4169	2699	62	8	44	19	6	102	2	103	121	43	14	173	34	56	51	385	247
NOVEMBER	4074	2596	41	9	28	19	7	126	4	107	120	51	14	191	25	52	48	403	233
DECEMBER	4082	2566	42	7	29	19	8	141	3	121	133	39	8	164	21	54	37	460	230
TOTAL	50990	33389	566	129	342	219	100	1175	37	1262	1547	566	161	2236	317	779	558	5029	2578

BY LOCATION OF OCCURRENCE & TYPE PREMISE

	TOTAL	RES.	HOTEL MOTEL	BANK	MFG. CO.	LIQ. STORE	DRUG STORE	CLOTH STORE	GUN PAWN	OTHER STORE	CAFE BAR	MARK.	GAS STA.	SCH.	MED. OFC.	OFC. BLDG.	WHSE.	OTHER BUS.	OTHER MISC.
CENTRAL	2056	165	153	12	63	9	12	378	2	140	224	27	1	8	5	97	106	459	195
RAMPART	3619	2472	63	10	13	18	8	34	2	75	148	57	4	92	41	140	9	280	153
HOLLENBECK	2004	1237	2	4	57	5	1	24	0	34	73	30	5	166	23	22	62	135	124
NORTHEAST	3326	2603	7	12	7	3	9	34	0	43	63	27	5	142	19	14	17	178	143
NEWTON	2379	987	5	1	133	22	2	51	0	34	64	37	14	151	10	28	223	388	229
CB TOTAL	13384	7464	230	39	273	57	32	521	4	326	572	178	29	559	98	301	417	1440	844
SOUTHWEST	2563	1598	15	6	4	14	2	27	1	56	52	25	3	235	25	41	12	324	123
HARBOR	2367	1632	20	1	9	10	2	14	2	54	61	28	6	103	5	49	24	142	205
77TH STREET	3422	2322	18	4	1	23	3	18	1	31	63	43	12	180	3	7	14	489	190
SOUTHEAST	2461	1745	19	2	10	9	2	16	1	59	29	50	14	206	9	18	12	125	135
SB TOTAL	10813	7297	72	13	24	56	9	75	5	200	205	146	35	724	42	115	62	1080	653
HOLLYWOOD	2785	1954	61	11	1	10	8	58	3	75	91	23	8	71	19	36	2	277	77
WILSHIRE	3485	2188	18	17	1	25	3	69	2	129	126	37	10	104	33	63	6	518	136
WEST LA	2491	1667	36	13	4	5	2	74	3	57	91	11	4	31	30	99	3	251	110
PACIFIC	3110	2349	72	6	2	6	17	17	0	53	73	18	8	83	6	53	14	211	122
WB TOTAL	11871	8158	187	47	8	46	30	218	8	314	381	89	30	289	88	251	25	1257	445
VAN NUYS	3249	2254	20	10	5	5	6	86	3	89	82	31	9	109	21	22	12	348	137
WEST VALLEY	3449	2488	14	8	0	13	9	83	4	97	82	26	21	147	30	46	2	261	118
N HOLLYWOOD	2789	1978	26	5	9	12	5	95	8	83	99	22	9	77	12	21	16	210	102
FOOTHILL	2906	2040	9	2	19	16	7	28	2	65	65	54	12	175	18	12	15	199	168
DEVONSHIRE	2529	1710	8	5	4	14	2	69	3	88	61	20	16	156	8	11	9	234	111
VB TOTAL	14922	10470	77	30	37	60	29	361	20	422	389	153	67	664	89	112	54	1252	636
GRAND TOTAL	50990	33389	566	129	342	219	100	1175	37	1262	1547	566	161	2236	317	779	558	5029	2578

2
3

**BURGLARY
(AND ATTEMPTS)
PAST 10 YEARS**

	1979	1980	1981	1982	1983	1984	1985	1986	1987	1988
JANUARY	6170	6897	7426	7208	7081	5809	5416	5968	5397	4568
FEBRUARY	5955	6647	7121	6599	6883	5938	5093	5367	4484	4190
MARCH	6698	7024	7192	7358	7453	6333	5659	5820	4930	4569
APRIL	5883	6846	7100	6811	6620	5286	5498	5265	4390	4253
MAY	6230	7406	6769	6971	6366	5895	5223	5318	4258	4345
JUNE	5855	6809	6880	6663	6479	5366	5050	4971	3874	4187
JULY	6021	7120	7159	7126	6175	5214	5286	5314	4153	4414
AUGUST	6153	7273	7173	6878	6393	5789	5428	5244	4263	4210
SEPTEMBER	5831	7056	7096	6874	6516	5931	4694	5074	4287	3929
OCTOBER	6291	7728	7379	7307	6261	5583	5296	5263	4291	4169
NOVEMBER	6530	7062	7068	6900	6489	5386	5049	5228	4250	4074
DECEMBER	6884	8804	8565	8429	6964	6120	6205	5428	4352	4082
TOTAL	74501	86672	86928	85124	79680	68650	63897	64260	52929	50990

BURGLARY CLEARANCES

	# OF CRIMES	% OF GRAND TOTAL	ADULT CLEARED		JUVENILE CLEARED		TOTAL CLRDR	% CLRDR
			ARREST	OTHER	ARREST	OTHER		
CENTRAL	2056	4.0	211	70	2	0	283	13.8
RAMPART	3619	7.1	191	136	32	2	361	10.0
HOLLENBECK	2004	3.9	84	183	61	21	349	17.4
NORTHEAST	3326	6.5	184	246	39	5	474	14.3
NEWTON	2379	4.7	173	95	38	3	309	13.0
CB TOTAL	13384	26.2	843	730	172	31	1776	13.3
SOUTHWEST	2563	5.0	169	243	28	2	442	17.2
HARBOR	2367	4.6	207	251	51	43	552	23.3
77TH STREET	3422	6.7	191	122	38	10	361	10.5
SOUTHEAST	2461	4.8	233	118	59	6	416	16.9
SB TOTAL	10813	21.2	800	734	176	61	1771	16.4
HOLLYWOOD	2785	5.5	137	98	23	8	266	9.6
WILSHIRE	3485	6.8	137	232	36	7	412	11.8
WEST LA	2491	4.9	175	76	9	2	262	10.5
PACIFIC	3110	6.1	220	351	26	15	612	19.7
WB TOTAL	11871	23.3	669	757	94	32	1552	13.1
VAN NUYS	3249	6.4	222	224	51	21	518	15.9
WEST VALLEY	3449	6.8	186	177	45	19	427	12.4
N HOLLYWOOD	2789	5.5	272	287	70	29	658	23.6
FOOTHILL	2906	5.7	181	151	72	24	428	14.7
DEVONSHIRE	2529	5.0	196	219	49	10	474	18.7
VB TOTAL	14922	29.3	1057	1058	287	103	2505	16.8
GRAND TOTAL	50990	100.0	3369	3279	729	227	7604	14.9

LARCENIES (AND ATTEMPTS)*
BY MONTH & TYPE

	TOTAL	PICK POCKET	PURSE SNATCH	SHOP LIFT	TILL TAP	BTFV	DISHON EMPL	BIKES	OTHER THEFTS
JANUARY	10814	128	171	875	19	6701	36	254	2630
FEBRUARY	10037	105	185	840	17	6114	31	308	2437
MARCH	10786	84	183	961	12	6480	33	307	2726
APRIL	9624	90	117	839	9	5808	27	293	2441
MAY	9632	69	142	899	20	5616	29	320	2537
JUNE	9607	69	106	913	15	5437	28	341	2698
JULY	9907	74	136	879	15	5724	33	368	2678
AUGUST	9893	77	142	898	16	5599	24	352	2785
SEPTEMBER	9392	45	166	872	22	5347	22	331	2587
OCTOBER	10043	72	128	813	17	5834	18	369	2792
NOVEMBER	9785	48	150	1025	14	5776	26	314	2432
DECEMBER	9995	75	191	1015	27	5930	35	256	2466
TOTAL	119515	936	1817	10829	203	70366	342	3813	31209

BY LOCATION OF OCCURRENCE & TYPE

	TOTAL	PICK POCKET	PURSE SNATCH	SHOP LIFT	TILL TAP	BTFV	DISHON EMPL	BIKES	OTHER THEFTS
CENTRAL	10446	279	164	608	5	6452	7	39	2892
RAMPART	8299	119	203	374	8	5894	22	100	1579
HOLLENBECK	3618	27	55	369	2	2122	19	103	921
NORTHEAST	5736	51	110	488	6	3688	6	185	1202
NEWTON	4300	18	87	158	5	2672	13	58	1289
CB TOTAL	32399	494	619	1997	26	20828	67	485	7883
SOUTHWEST	6927	16	91	443	17	4268	4	378	1710
HARBOR	4011	2	36	265	7	2267	20	255	1159
77TH STREET	4487	13	81	444	13	2365	14	155	1402
SOUTHEAST	3078	3	52	428	8	1443	3	123	1018
SB TOTAL	18503	34	260	1580	45	10343	41	911	5289
HOLLYWOOD	8446	102	128	502	6	5519	7	154	2028
WILSHIRE	7752	102	262	688	16	4465	13	154	2052
WEST LA	7526	32	73	649	7	4459	8	235	2063
PACIFIC	10983	118	112	276	19	6207	9	533	3709
WB TOTAL	34707	354	575	2115	48	20650	37	1076	9852
VAN NUYS	8013	26	84	873	22	4901	59	265	1783
WEST VALLEY	8659	9	91	1534	19	4490	44	334	2138
N HOLLYWOOD	6395	9	67	926	15	3734	20	183	1441
FOOTHILL	4171	7	52	602	11	2048	23	154	1274
DEVONSHIRE	6668	3	69	1202	17	3372	51	405	1549
VB TOTAL	33906	54	363	5137	84	18545	197	1341	8185
GRAND TOTAL	119515	936	1817	10829	203	70366	342	3813	31209

* EXCEPT VEHICLE THEFT

LARCENY
(AND ATTEMPTS)
PAST 10 YEARS

	1979	1980	1981	1982	1983	1984	1985	1986	1987	1988
JANUARY	8100	8470	9364	10581	10609	10323	10315	10945	10984	10814
FEBRUARY	7803	8315	9287	9721	9880	10240	9773	10166	9521	10037
MARCH	9034	9859	9668	11797	12293	11582	11823	11218	10568	10786
APRIL	7993	9044	10324	11404	10902	10380	11396	10855	9713	9624
MAY	8499	9533	9880	11555	10362	10810	10409	10399	8968	9632
JUNE	8272	9257	9304	10546	9430	10398	9482	9637	9123	9607
JULY	8474	9463	10356	11146	10111	10111	10103	9953	9320	9907
AUGUST	8919	9960	10116	11028	10218	11766	11206	10026	9139	9893
SEPTEMBER	8019	9677	11268	10821	9984	10750	9607	10143	9264	9392
OCTOBER	9054	9993	11195	11175	10749	10558	10697	10604	9259	10043
NOVEMBER	8592	8729	9709	10461	10487	10505	10208	10222	9318	9785
DECEMBER	9207	11031	11848	12638	11197	12013	11600	10744	9991	9995
TOTAL	101966	113331	122319	132873	126222	129436	126619	124912	115168	119515

LARCENY CLEARANCES

	# OF CRIMES	% OF GRAND TOTAL	ADULT CLEARED ARREST	ADULT OTHER	JUVENILE CLEARED ARREST	JUVENILE OTHER	TOTAL CLRDR	% CLRDR
CENTRAL	10446	8.7	1213	266	24	1	1504	14.4
RAMPART	8299	6.9	631	215	95	102	1043	12.6
HOLLENBECK	3618	3.0	487	202	79	14	782	21.6
NORTHEAST	5736	4.8	519	224	87	38	868	15.1
NEWTON	4300	3.6	410	172	26	15	623	14.5
CB TOTAL	32399	27.1	3260	1079	311	170	4820	14.9
SOUTHWEST	6927	5.8	662	424	77	5	1168	16.9
HARBOR	4011	3.4	468	132	49	28	677	16.9
77TH STREET	4487	3.8	531	240	80	15	866	19.3
SOUTHEAST	3078	2.6	562	179	54	15	810	26.3
SB TOTAL	18503	15.5	2223	975	260	63	3521	19.0
HOLLYWOOD	8446	7.1	818	206	40	11	1075	12.7
WILSHIRE	7752	6.5	793	387	108	28	1316	17.0
WEST LA	7526	6.3	895	350	39	7	1291	17.2
PACIFIC	10983	9.2	515	188	47	51	801	7.3
WB TOTAL	34707	29.0	3021	1131	234	97	4483	12.9
VAN NUYS	8013	6.7	902	466	208	43	1619	20.2
WEST VALLEY	8659	7.2	1268	276	279	24	1847	21.3
N HOLLYWOOD	6395	5.4	1019	195	166	54	1434	22.4
FOOTHILL	4171	3.5	507	161	124	19	811	19.4
DEVONSHIRE	6668	5.6	982	204	352	26	1564	23.5
VB TOTAL	33906	28.4	4678	1302	1129	166	7275	21.5
GRAND TOTAL	119515	100.0	13182	4487	1934	496	20099	16.8

VEHICLE THEFTS
(AND ATTEMPTS)

	TOTAL	RECOVERED IN AREA STOLEN		BY TYPE OF PREMISES STOLEN FROM									BY TYPE OF VEHICLE				
		NO.	%	ALLEY	DRIVE WAY	PVT. GAR.	GAS STA. LOT	FWY. ST. ETC.	AUTO DLR LOT	VAC LOT	PKG LOT	OTHER	AUTO	TRUCK	MOTOR CYCLE	MOTOR SCOTR BIKE	MISC.
CENTRAL	2050	441	22	17	7	21	10	1283	6	1	687	18	1426	586	26	1	11
RAMPART	5608	2275	41	39	65	158	19	4438	0	4	856	29	4137	1378	77	1	15
HOLLENBECK	2927	1253	43	22	77	40	23	2197	1	4	534	29	1903	945	51	4	24
NORTHEAST	3672	1266	34	20	142	151	17	2635	10	3	658	36	2528	1001	99	18	26
NEWTON	3008	1368	45	24	82	18	46	2297	0	2	491	48	2107	833	27	10	31
CB TOTAL	17265	6603	38	122	373	388	115	12850	17	14	3226	160	12101	4743	280	34	107
SOUTHWEST	3342	1137	34	41	109	144	34	2290	11	4	642	67	2727	518	58	24	15
HARBOR	2177	936	43	43	85	104	14	1367	18	4	490	52	1370	691	66	12	38
77TH STREET	3073	1261	41	46	214	74	67	2073	6	0	500	93	2518	508	28	3	16
SOUTHEAST	1794	687	38	26	162	39	45	1191	2	1	292	36	1451	301	22	2	18
SB TOTAL	10386	4021	39	156	570	361	160	6921	37	9	1924	248	8066	2018	174	41	87
HOLLYWOOD	4310	1094	25	41	100	298	19	3114	7	3	690	38	3178	929	169	14	20
WILSHIRE	5330	1602	30	28	178	268	51	3917	21	4	800	63	4042	1197	65	9	17
WEST LA	2955	555	19	37	128	458	11	1737	16	4	510	54	2083	565	203	80	24
PACIFIC	4571	1169	26	80	127	449	30	2248	33	8	1514	82	3452	923	138	25	33
WB TOTAL	17166	4420	26	186	533	1473	111	11016	77	19	3514	237	12755	3614	575	128	94
VAN NUYS	4661	1385	30	28	125	495	28	2541	25	9	1328	82	3178	1261	162	14	46
WEST VALLEY	3592	1023	28	35	168	347	13	1835	31	9	1084	70	2292	1043	190	12	55
N HOLLYWOOD	3845	1228	32	22	144	355	11	2408	29	6	830	40	2713	944	127	2	59
FOOTHILL	2862	1483	52	21	288	92	28	1659	15	4	701	54	1658	1023	120	2	59
DEVONSHIRE	2932	714	24	34	178	249	9	1615	10	5	792	40	1722	999	142	8	61
VB TOTAL	17892	5833	33	140	903	1538	89	10058	110	33	4735	286	11563	5270	741	38	280
GRAND TOTAL	62709	20877	33	604	2379	3760	475	40845	241	75	13399	931	44485	15645	1770	241	568

VEHICLE THEFTS
EXCLUDES ATTEMPTS
PAST 10 YEARS

	1979	1980	1981	1982	1983	1984	1985	1986	1987	1988
JANUARY	3183	4006	3193	3636	3778	3539	4051	4878	5361	5329
FEBRUARY	2914	3420	3091	3387	3763	3875	3435	4515	4901	5163
MARCH	3342	3418	3676	3921	4473	3932	4757	4788	5451	4914
APRIL	3093	3488	3396	3814	4078	3733	4603	4711	4954	4590
MAY	3034	3547	3470	4053	3989	3809	4244	4824	4668	4824
JUNE	2828	3399	3146	3878	3801	3676	3934	4385	4503	4654
JULY	3175	3468	3464	3848	3677	3871	4093	4655	4675	4925
AUGUST	3046	3607	3615	3805	3853	4105	4087	4951	4698	5149
SEPTEMBER	3217	3365	3472	3833	3814	3938	3741	5019	4774	4768
OCTOBER	3460	3665	3660	4149	3775	4086	4056	5316	5183	5348
NOVEMBER	3276	3364	3303	4086	3942	3867	4251	4946	4928	5233
DECEMBER	3036	3423	3627	4421	4229	4709	4715	5495	5144	5220
TOTAL	37604	42170	41113	46831	47172	47140	49967	58483	59240	60117

VEHICLE THEFTS CLEARANCES

	# OF CRIMES	% OF GRAND TOTAL	ADULT		JUVENILE		TOTAL CLR'D	% CLR'D
			ARREST	OTHER	ARREST	OTHER		
CENTRAL	2050	3.3	111	68	26	1	206	10.0
RAMPART	5608	8.9	326	175	112	7	620	11.1
HOLLENBECK	2927	4.7	141	50	83	1	275	9.4
NORTHEAST	3672	5.9	154	78	98	28	358	9.7
NEWTON	3008	4.8	145	105	55	1	306	10.2
CB TOTAL	17265	27.5	877	476	374	38	1765	10.2
SOUTHWEST	3342	5.3	188	197	84	6	475	14.2
HARBOR	2177	3.5	264	79	63	7	413	19.0
77TH STREET	3073	4.9	164	254	49	10	477	15.5
SOUTHEAST	1794	2.9	103	133	45	8	289	16.1
SB TOTAL	10386	16.6	719	663	241	31	1654	15.9
HOLLYWOOD	4310	6.9	244	109	61	0	414	9.6
WILSHIRE	5330	8.5	274	337	129	22	762	14.3
WEST LA	2955	4.7	152	84	53	3	292	9.9
PACIFIC	4571	7.3	321	308	37	2	668	14.6
WB TOTAL	17166	27.4	991	838	280	27	2136	12.4
IVAN NUYS	4661	7.4	298	188	119	45	650	13.9
WEST VALLEY	3592	5.7	196	86	114	25	421	11.7
N HOLLYWOOD	3845	6.1	240	92	81	24	437	11.4
FOOTHILL	2862	4.6	190	102	74	24	390	13.6
DEVONSHIRE	2932	4.7	159	91	99	13	362	12.3
VB TOTAL	17892	28.5	1083	559	487	131	2260	12.6
GRAND TOTAL	62709	100.0	3670	2536	1382	227	7815	12.5

VEHICLE RECOVERIES
PAST 10 YEARS
(LAPD STOLENS RECOVERED ANYWHERE)

	1979	1980	1981	1982	1983	1984	1985	1986	1987	1988
JANUARY	2647	2952	2642	3183	3333	2997	2686	3281	5157	5163
FEBRUARY	2419	2972	2650	3012	3549	3121	2977	3620	4722	4744
MARCH	2697	3061	3149	3289	4269	3286	3663	4193	5088	4993
APRIL	2518	2871	3230	3353	3689	3105	3902	4075	4777	4356
MAY	2509	3112	3103	3546	3885	3192	3539	4288	4475	4466
JUNE	2289	3389	3018	3491	3345	3036	3380	3854	4335	4415
JULY	2512	2738	3191	3701	3479	3190	3494	4097	4411	4329
AUGUST	2448	3029	2961	3536	3426	3390	3377	4251	4315	4775
SEPTEMBER	2595	2871	2997	3499	3490	3195	3149	4381	4375	4316
OCTOBER	2648	2941	3028	3686	3408	3199	3336	4858	4760	4821
NOVEMBER	2492	2723	3145	3551	3499	2931	3378	4403	4567	4729
DECEMBER	1784	3014	3191	4283	3922	3071	3910	4766	4712	4758
TOTAL	29558	35673	36305	42130	43294	37713	40791	50067	55694	55865
REC %	74.6	82.4	84.7	85.6	87.7	77.3	78.6	82.5	90.2	89.1

VEHICLES RECOVERED IN THE CITY
BY LOCATION RECOVERED & MONTH

	TOTAL	%	JAN	FEB	MAR	APR	MAY	JUN	JUL	AUG	SEP	OCT	NOV	DEC
CENTRAL RAMPART	1485	2.5	130	131	127	127	119	102	126	124	111	135	127	126
HOLLENBECK	5939	10.2	580	514	469	446	501	484	414	541	478	466	506	540
NORTHEAST	4039	6.9	379	313	405	296	346	313	325	328	314	313	359	348
NEWTON	3357	5.7	254	273	279	275	317	255	265	285	246	270	333	305
CB TOTAL	5412	9.3	527	414	413	439	458	447	461	469	421	510	430	423
SOUTHWEST HARBOR	20232	34.6	1870	1645	1693	1583	1741	1601	1591	1747	1570	1694	1755	1742
77TH STREET	3863	6.6	408	330	339	297	271	298	285	306	323	349	321	336
SOUTHEAST	1865	3.2	166	150	155	139	118	123	160	188	144	185	195	142
SB TOTAL	4925	8.4	489	433	410	389	361	383	400	466	406	375	403	410
HOLLYWOOD	2953	5.1	260	248	270	226	240	237	251	219	201	272	269	260
WB TOTAL	13606	23.3	1323	1161	1174	1051	990	1041	1096	1179	1074	1181	1188	1148
WILSHIRE	2781	4.8	229	213	233	208	229	181	259	243	209	264	258	255
WEST LA	4293	7.4	399	353	382	348	344	339	318	372	313	348	403	374
PACIFIC	1295	2.2	91	109	106	99	123	124	127	120	83	86	119	108
WB TOTAL	2506	4.3	224	211	228	202	220	188	194	209	200	213	224	193
VAN NUYS	10875	18.6	943	886	949	857	916	832	898	944	805	911	1004	930
WEST VALLEY	3076	5.3	287	290	280	199	241	284	223	243	217	273	240	299
N HOLLYWOOD	2113	3.6	199	206	182	146	156	140	131	154	171	210	209	209
FOOTHILL	3007	5.1	385	252	275	297	262	235	210	202	216	213	209	251
DEVONSHIRE	3764	6.4	390	380	363	289	316	255	337	311	266	309	297	251
VB TOTAL	1722	2.9	167	142	144	126	130	125	117	113	145	143	176	194
GRAND TOTAL	13682	23.4	1428	1270	1244	1057	1105	1039	1018	1023	1015	1148	1131	1204
RECOVERED WITHIN:			LESS THAN 1 DAY	1 DAY	2 DAYS	3 DAYS	1 WEEK	1 MO	3 MOS	6 MOS	+6 MOS	UNK	TOTAL	
			7269	8591	4960	3376	7153	9117	3265	908	663	13093	58395	

2.14

**WORTHLESS DOCUMENTS
(EXCLUDED FROM PART I OFFENSES)**

	TOTAL WORTHLESS DOCUMENTS	CLEARED BY ARREST	CLEARED OTHER	\$ AMOUNT STOLEN	\$ AMOUNT RECOVERED
CENTRAL	2116	706	438	3,037,295	71,612
RAMPART	1571	480	408	969,771	42,533
HOLLENBECK	449	95	149	165,690	13,352
NORTHEAST	1125	281	416	554,376	23,263
NEWTON	541	117	168	307,435	30,607
CB TOTAL	5802	1679	1579	5,034,567	181,367
SOUTHWEST	1325	412	403	625,399	16,531
HARBOR	667	207	209	276,210	96,523
77TH STREET	864	337	297	542,003	26,509
SOUTHEAST	887	139	327	174,713	36,422
SB TOTAL	3743	1095	1236	1,618,325	175,985
HOLLYWOOD	4234	1603	1183	1,268,996	83,650
WILSHIRE	3278	1009	704	2,163,663	92,819
WEST LA	3168	934	734	2,453,940	228,741
PACIFIC	2650	585	452	1,262,813	25,457
WB TOTAL	13330	4131	3073	7,149,412	430,667
VAN NUYS	4475	875	2284	1,582,893	125,591
WEST VALLEY	4779	775	2577	2,297,104	61,740
N HOLLYWOOD	3172	667	1742	1,130,031	90,460
FOOTHILL	1660	300	735	384,295	18,431
DEVONSHIRE	3550	657	1886	1,401,985	63,990
VB TOTAL	17636	3274	9224	6,796,308	360,212
GRAND TOTAL	40511	10179	15112	20,598,612	1,148,231

PART II OFFENSES AND OTHER INCIDENTS BY AREA

	GRAND TOTAL	OTHER ASSLTS	FORG CNTRFT	FRAUD	EMBEZZ	VAND	WEAPON	PIMP AND PAND	OTHER SEX OFFENC	AGNST FAMILY CHILD	DISORD COND	VAG	ALL OTHER VIOLS
CENTRAL	4840	1250	2106	62	5	671	101	3	63	14	28	130	407
RAMPART	6368	1976	1569	35	13	1642	86	2	294	88	16	62	585
HOLLENBECK	3583	1201	450	23	3	1090	68	1	244	78	25	81	319
NORTHEAST	5204	1311	1115	28	11	1706	86	1	211	32	26	55	622
NEWTON	3606	1310	522	14	4	1012	75	0	166	74	17	50	362
CB TOTAL	23601	7048	5762	162	36	6121	416	7	978	286	112	378	2295
SOUTHWEST	5724	1721	1312	22	7	1505	117	7	200	53	16	52	712
HARBOR	4468	1144	668	18	6	1366	88	0	217	51	42	307	561
77TH STREET	6322	2596	851	35	2	1567	149	2	238	116	22	47	697
SOUTHEAST	4830	1714	884	10	4	1192	100	3	204	93	22	57	547
SB TOTAL	21344	7175	3715	85	19	5630	454	12	859	313	102	463	2517
HOLLYWOOD	9740	2032	4225	27	11	1843	163	15	163	53	77	130	1001
WILSHIRE	8318	1963	3249	51	8	1820	109	0	183	72	19	63	781
WEST LA	6673	974	3131	14	17	1310	88	0	125	9	51	90	864
PACIFIC	6864	1273	2630	13	6	1545	96	3	205	19	58	96	920
WB TOTAL	31595	6242	13235	105	42	6518	456	18	676	153	205	379	3566
VAN NUYS	9842	1690	4444	11	10	2077	115	6	250	47	31	100	1061
WEST VALLEY	11148	1779	4746	14	11	2714	144	7	316	37	85	130	1165
N HOLLYWOOD	7616	1199	3155	18	4	1907	87	1	260	36	60	107	782
FOOTHILL	6635	1573	1650	6	8	1736	104	1	313	41	47	168	988
DEVONSHIRE	8547	1210	3526	10	10	2352	103	5	248	16	43	94	930
VB TOTAL	43788	7451	17521	59	43	10786	553	20	1387	177	266	599	4926
GRAND TOTAL	120328	27916	40233	411	140	29055	1879	57	3900	929	685	1819	13304

THE FOLLOWING PART II CRIMES APPEAR ONLY IN ARREST STATISTICS:
 STOLEN PROPERTY, LIQUOR LAWS, DRUNKENNESS, GAMBLING, AND DRIVING UNDER THE INFLUENCE.

ARSON OCCURRENCES *

1		2	3	4	5	6	7	8
PROPERTY CLASSIFICATION		Offenses Reported or Known to Police (Include Unfounded and Attempts)	Unfounded, i.e. False or Baseless Complaints	Number of Actual Offenses (Column 2 Minus Column 3 (Include Attempts))	Total Offenses Cleared by Arrest or Exceptional Means (Include Column 6)	Number of Clearances Involving Only Persons Under 18 Years of Age	Offenses Where Structures Uninhabited - Abandoned, or not Normally in Use	Estimated Value of Property Damage
STRUCTURAL	A. Single Occupancy Residential: Houses, Townhouses, Duplexes, etc.	537	0	537	64	5	136	\$ 4,854,229
	B. Other Residential: Apartments, Tenements, Flats, Hotels, Motels, Inns, Dormitories, Boarding Houses, etc.	459	0	459	47	3	70	\$ 1,758,694
	C. Storage: Barns, Garages, Warehouses, etc.	145	0	145	11	1	31	\$ 1,621,645
	D. Industrial/Manufacturing	22	0	22	0	0	2	\$ 2,239,201
	E. Other Commercial: Stores, Restaurants, Offices, etc.	279	0	279	37	1	27	\$ 7,337,774
	F. Community/Public: Churches, Jails, Schools, Colleges, Hospitals, etc.	158	0	158	18	9	10	\$ 1,729,571
	G. All Other Structure: Out Buildings, Monuments, Buildings Under Construction, etc.	123	0	123	1	1	68	\$ 3,880,091
	TOTAL STRUCTURE	1,723	0	1,723	178	20	344	\$ 23,421,205
MOBILE	H. Motor Vehicles: Automobiles, Trucks, Buses, Motorcycles, etc.: UCR Definition	1,653	0	1,653	53	4		\$ 5,855,863
	I. Other Mobile Property: Trailers, Recreational Vehicles, Airplanes, Boats, etc.	65	0	65	1	0		\$ 206,402
	TOTAL MOBILE	1,718	0	1,718	54	4		\$ 6,062,265
J. TOTAL OTHER Crops, Timber, Fences, Signs, etc.	2,109	0	2,109	61	9		\$ 100,071	
GRAND TOTAL	5,550	0	5,550	293	33	344	\$ 29,583,541	

CALENDAR YEAR 1988

* Although Arson is now classified as a Part I Crime, it is not included in the felony hierarchy.

**ADULT
ARRESTS**

ADULT ARRESTS BY

OFFENSE	CENTRAL BUREAU							SOUTH BUREAU				
	TOTAL	CENT	RAMP	HLBK	N/E	NEWT	BUR	S/W	HARB	77TH	S/E	BUR
HOMICIDE	808	68	47	27	23	81	246	57	36	85	56	234
RAPE	659	39	39	20	20	47	165	50	27	78	67	222
ROBBERY	5361	934	393	145	107	373	1952	444	141	583	439	1607
AGGRAVATED ASSAULT	14253	861	1495	527	484	1018	4385	728	613	1260	1406	4007
BURGLARY	6719	767	500	191	238	456	2152	433	256	422	445	1556
LARCENY	14525	1407	719	511	564	577	3778	746	374	719	665	2504
VEHICLE THEFT	6877	363	686	348	223	551	2171	540	220	675	569	2004
TOTAL PART I	49202	4439	3879	1769	1659	3103	14849	2998	1667	3822	3647	12134
OTHER ASSAULTS	7364	530	394	230	221	310	1685	525	427	530	366	1848
FORGERY/COUNTERFEIT	2129	186	66	23	80	38	393	114	42	116	49	321
EMBEZZLEMENT/FRAUD	1059	272	35	7	6	14	334	36	33	30	22	121
RECEIVE STOLEN PROP	2272	168	184	91	58	375	876	143	91	153	157	544
WEAPON (CARRY/POSS)	3276	158	234	95	86	235	808	272	132	381	281	1066
PROSTITUTION/ALLIED	7848	854	234	101	69	737	1995	366	240	953	712	2271
SEX (EXC RAPE/PRST)	4172	176	183	170	649	326	1504	121	141	94	129	485
AGNST FAMILY/CHILD	348	32	16	31	8	16	103	12	16	24	37	89
NARCOTIC DRUG LAWS	49552	4959	5122	2502	841	3115	16539	3253	1926	4371	3583	13133
LIQUOR LAWS	35829	868	6040	1146	2147	1358	11557	445	551	882	1308	3186
DRUNKENNESS	10066	1261	114	1184	357	71	2987	417	2891	120	308	3736
DISTURB THE PEACE	866	62	33	34	41	28	198	54	38	35	24	151
DISORDERLY CONDUCT	1032	251	21	41	15	13	341	64	27	11	5	107
GAMBLING	2246	51	792	13	32	235	1123	159	29	89	297	574
DRIVING UNDER INFLU	33975	1677	1913	2218	1115	1751	8674	995	1673	2273	1229	6170
MOVING TRAFFIC VIOL	10568	425	259	311	212	376	1583	387	375	598	408	1768
MISC OTHER VIOLS	54755	5140	2140	1456	2085	2026	12847	3088	5256	3620	2643	14607
FEDERAL OFFENSES	147	5	23	5	2	18	53	6	4	14	6	30
TOTAL PART II	227504	17075	17803	9658	8024	11040	63600	10457	13892	14294	11564	50207
C.H.P. ARRESTS	10275	864	1117	1282	579	452	4294	399	140	233	294	1066
OTHER AGENCIES	4187	291	122	528	73	149	1163	54	219	100	206	579
	14462	1155	1239	1810	652	601	5457	453	359	333	500	1645
TOTAL ALL OFFENSES AND ALL AGENCIES	291168	22669	22921	13237	10335	14744	83906	13908	15918	18449	15711	63986

LOCATION AND TYPE OFFENSE

OFFENSE	WEST BUREAU					VALLEY BUREAU						OUT
	HWD	WIL	WLA	PAC	BUR	VNYS	WVAL	NHWD	FTHL	DEV	BUR	
HOMICIDE	21	37	15	30	103	35	21	19	45	10	130	95
RAPE	38	28	14	35	115	32	15	31	28	16	122	35
ROBBERY	291	301	126	173	891	185	126	130	217	88	746	165
AGGRAVATED ASSAULT	763	955	261	514	2493	763	519	729	799	419	3229	139
BURGLARY	308	251	281	370	1210	449	352	400	234	255	1690	111
LARCENY	825	843	772	453	2893	976	1448	1046	663	999	5132	218
VEHICLE THEFT	405	486	95	262	1248	353	194	247	317	182	1293	161
TOTAL PART I	2651	2901	1564	1837	8953	2793	2675	2602	2303	1969	12342	924
OTHER ASSAULTS	695	481	228	388	1792	423	465	327	422	309	1946	93
FORGERY/COUNTERFEIT	121	204	160	77	562	271	141	116	87	97	712	141
EMBEZZLEMENT/FRAUD	95	36	79	100	310	61	45	37	39	68	250	44
RECEIVE STOLEN PROP	92	79	42	67	280	162	97	80	154	45	538	34
WEAPON (CARRY/POSS)	233	157	76	150	616	173	132	118	218	109	750	36
PROSTITUTION/ALLIED	1300	479	62	257	2098	489	36	243	263	390	1421	63
SEX (EXC RAPE/PRST)	753	111	29	175	1068	231	205	359	161	111	1067	48
AGNST FAMILY/CHILD	20	16	4	10	50	31	25	15	14	6	91	15
NARCOTIC DRUG LAWS	4030	2306	656	3103	10095	2066	1209	1208	3330	1384	9197	588
LIQUOR LAWS	3831	1033	1257	7573	13694	756	941	2173	1836	1511	7217	175
DRUNKENNESS	477	195	235	161	1068	863	668	245	187	280	2243	32
DISTURB THE PEACE	119	36	38	96	289	37	51	45	49	32	214	14
DISORDERLY CONDUCT	148	7	56	185	396	22	10	96	28	27	183	5
GAMBLING	35	68	60	12	175	77	38	71	116	16	318	56
DRIVING UNDER INFLU	1633	2284	731	1753	6401	2895	2467	1985	2849	1777	11973	757
MOVING TRAFFIC VIOL	655	363	406	380	1804	896	1275	904	767	949	4791	622
MISC OTHER VIOLS	4445	2002	2229	2743	11419	3038	2284	2512	2444	2175	12453	3429
FEDERAL OFFENSES	9	2	4	4	19	8	10	4	10	6	38	7
TOTAL PART II	18691	9859	6352	17234	52136	12499	10099	10538	12974	9292	55402	6159
C.H.P. ARRESTS	519	176	647	297	1639	1028	443	642	860	264	3237	39
OTHER AGENCIES	76	75	77	842	1070	299	230	201	240	164	1134	241
	595	251	724	1139	2709	1327	673	843	1100	428	4371	280
TOTAL ALL OFFENSES AND ALL AGENCIES	21937	13011	8640	20210	63798	16619	13447	13983	16377	11689	72115	7363

ADULT ARRESTS BY

OFFENSE	TOTAL	JAN	FEB	MAR	APR
HOMICIDE	808	63	62	65	62
RAPE	659	50	37	57	60
ROBBERY	5361	392	384	468	430
AGGRAVATED ASSAULT	14253	988	1039	1147	1135
BURGLARY	6719	590	521	613	594
LARCENY	14525	1228	1133	1256	1165
VEHICLE THEFT	6877	609	550	583	528
TOTAL PART I	49202	3920	3726	4189	3974
OTHER ASSAULTS	7364	553	520	561	650
FORGERY/COUNTERFEIT	2129	173	184	212	196
EMBEZZLEMENT/FRAUD	1059	84	80	77	86
RECEIVE STOLEN PROP	2272	183	197	189	167
WEAPON (CARRY/POSS)	3276	316	257	283	319
PROSTITUTION/ALLIED	7848	651	629	623	551
SEX (EXC RAPE/PRST)	4172	427	364	339	337
AGNST FAMILY/CHILD	348	22	27	24	31
NARCOTIC DRUG LAWS	49552	3989	3759	4262	4364
LIQUOR LAWS	35829	1565	1650	2102	2323
DRUNKENNESS	10066	379	360	456	670
DISTURB THE PEACE	866	64	53	88	73
DISORDERLY CONDUCT	1032	35	55	45	57
GAMBLING	2246	147	256	192	172
DRIVING UNDER INFLU	33975	2997	2759	2879	2659
MOVING TRAFFIC VIOL	10568	895	798	813	869
MISC OTHER VIOLS	54755	3839	3662	3847	3861
FEDERAL OFFENSES	147	19	8	18	13
TOTAL PART II	227504	16338	15618	17010	17398
C.H.P. ARRESTS	10275	910	788	972	853
OTHER AGENCIES	4187	381	316	441	358
	14462	1291	1104	1413	1211
TOTAL ALL OFFENSES AND ALL AGENCIES	291168	21549	20448	22612	22583

MONTH AND TYPE OFFENSE

MAY	JUN	JUL	AUG	SEP	OCT	NOV	DEC
74	66	67	55	93	80	49	72
64	58	71	60	60	59	36	47
462	417	488	447	480	478	465	450
1285	1187	1388	1338	1242	1238	1186	1080
558	516	554	553	526	602	572	520
1229	1247	1163	1206	1112	1222	1275	1289
571	536	576	543	551	599	668	563
4243	4027	4307	4202	4064	4278	4251	4021
628	651	669	637	629	623	613	630
188	191	180	168	162	151	160	164
109	90	83	85	85	99	106	75
193	193	223	164	192	201	185	185
255	294	261	242	255	249	244	301
622	627	606	723	710	750	809	547
342	348	345	331	346	338	328	327
35	27	21	34	34	36	30	27
4280	4432	3914	4004	4036	4244	4491	3777
3690	3555	4473	4412	4183	3291	2736	1849
1475	1399	1420	1013	996	698	752	448
83	83	80	70	78	60	56	78
172	108	95	114	111	95	92	53
229	111	194	224	192	266	115	148
2831	2910	2980	2836	2890	2966	2688	2580
931	943	914	905	912	890	860	838
5243	5571	5031	5170	5146	4669	4718	3998
9	10	4	1	6	36	16	7
21315	21543	21493	21133	20963	19662	18999	16032
818	707	1012	837	798	874	836	870
366	330	298	377	337	329	309	345
1184	1037	1310	1214	1135	1203	1145	1215
26742	26607	27110	26549	26162	25143	24395	21268

ADULT ARRESTS BY

OFFENSE	TOTAL	MALE	FEML	1 8		1 9		2 0		2 1		2 2	
				M	F	M	F	M	F	M	F	M	F
HOMICIDE	808	731	77	64	3	70	4	57	3	50	4	44	4
RAPE	659	657	2	37	1	41	0	40	0	38	0	36	0
ROBBERY	5361	4843	518	388	30	326	32	289	27	305	27	270	22
AGGRAVATED ASSAULT	14253	12602	1651	355	39	405	56	393	58	461	60	462	59
BURGLARY	6719	6061	658	418	27	394	31	359	33	351	35	285	26
LARCENY	14525	10334	4191	550	167	502	187	468	156	435	158	477	182
VEHICLE THEFT	6877	6226	651	691	48	577	43	466	60	403	43	395	36
TOTAL PART I	49202	41454	7748	2503	315	2315	353	2072	337	2043	327	1969	329
OTHER ASSAULTS	7364	6509	855	298	32	327	20	298	45	352	42	321	42
FORGERY/COUNTERFEIT	2129	1395	734	44	26	54	33	45	25	53	39	70	27
EMBEZZLEMENT/FRAUD	1059	923	136	31	2	39	1	37	3	35	3	37	3
RECEIVE STOLEN PROP	2272	2132	140	143	3	137	6	132	7	124	7	106	6
WEAPON (CARRY/POSS)	3276	3111	165	279	9	259	10	220	9	237	9	213	11
PROSTITUTION/ALLIED	7848	2378	5470	57	133	87	168	119	172	153	247	138	276
SEX (EXC RAPE/PRST)	4172	3552	620	50	26	78	15	74	32	112	29	104	37
AGNST FAMILY/CHILD	348	191	157	0	7	1	2	4	1	1	3	1	9
NARCOTIC DRUG LAWS	49552	42298	7254	2300	253	2367	298	2360	337	2379	339	2362	357
LIQUOR LAWS	35829	32877	2952	1422	157	1464	155	1568	149	1727	158	1664	124
DRUNKENNESS	10066	9486	580	230	20	262	17	301	22	547	28	540	20
DISTURB THE PEACE	866	781	85	36	1	54	4	48	3	41	3	38	5
DISORDERLY CONDUCT	1032	956	76	40	2	32	2	21	1	32	0	31	1
GAMBLING	2246	2118	128	43	1	48	0	57	3	55	0	50	2
DRIVING UNDER INFLU	33975	31739	2236	426	26	705	54	955	54	1260	71	1453	87
MOVING TRAFFIC VIOL	10568	9863	705	573	30	792	31	742	48	747	44	741	37
MISC OTHER VIOLS	54755	48860	5895	2204	381	3131	390	3054	375	3181	337	3020	362
FEDERAL OFFENSES	147	131	16	4	0	12	0	2	0	9	0	6	1
TOTAL PART II	227504	199300	28204	8180	1109	9849	1206	10037	1286	11045	1359	10895	1407
C.H.P. ARRESTS	10275	9676	599	173	11	261	15	349	24	433	35	544	38
OTHER AGENCIES	4187	3776	411	189	11	207	13	185	18	154	15	170	14
	14462	13452	1010	362	22	468	28	534	42	587	50	714	52
TOTAL ALL OFFENSES AND ALL AGENCIES	291168	254206	36962	11045	1446	12632	1587	12643	1665	13675	1736	13578	1788

AGE, SEX, AND TYPE OFFENSE

2 3		2 4		25-29		30-34		35-39		40-44		45-49		50 & OVER	
M	F	M	F	M	F	M	F	M	F	M	F	M	F	M	F
32	5	33	3	142	20	88	10	68	9	35	3	27	1	21	8
41	1	35	0	149	0	105	0	58	0	34	0	22	0	21	0
304	42	269	31	1164	145	780	90	399	39	194	18	97	10	58	5
525	70	556	80	3017	371	2507	369	1626	213	973	140	554	64	768	72
317	28	302	32	1425	172	1107	124	604	66	267	48	135	16	97	20
477	182	464	231	2245	927	1969	732	1250	504	669	305	348	154	480	306
334	40	334	37	1322	148	895	93	427	70	232	19	90	10	60	4
2030	368	1993	414	9464	1783	7451	1418	4432	901	2404	533	1273	255	1505	415
328	44	375	55	1605	223	1168	139	669	106	368	39	192	29	208	39
71	30	71	36	346	174	290	148	177	112	91	48	50	21	33	15
48	7	41	8	199	36	189	20	121	26	69	14	26	5	51	8
121	11	95	5	475	36	332	32	226	10	107	8	51	5	83	4
197	10	141	7	611	42	401	20	220	12	128	14	88	5	117	7
143	310	142	330	636	1684	437	1276	216	576	101	220	72	51	77	27
134	33	127	39	755	208	711	116	463	59	366	23	213	2	365	1
2	10	8	7	36	42	60	41	37	23	25	9	10	0	6	3
2330	445	2274	457	10251	1996	7528	1432	4216	761	2037	342	994	141	900	96
1656	134	1532	148	7352	576	5543	561	3607	338	2267	217	1300	128	1775	107
480	28	434	26	2025	138	1613	102	1184	74	710	46	494	29	666	30
43	2	38	4	165	17	129	17	89	15	38	3	29	5	33	6
28	1	44	3	180	18	189	19	159	10	101	15	49	2	50	2
48	3	56	0	290	21	313	21	275	24	191	13	147	12	545	28
1607	98	1634	114	7790	535	5999	437	3912	282	2342	190	1510	133	2146	155
632	45	607	45	2390	176	1292	129	647	62	331	29	176	12	193	17
3005	365	2739	323	11334	1295	7443	923	4464	576	2541	311	1323	116	1421	141
5	1	6	2	38	3	16	3	13	4	8	1	6	1	6	0
10878	1577	10364	1609	46478	7220	33653	5436	20695	3070	11821	1542	6730	697	8675	686
506	39	551	38	2494	147	1716	90	1125	71	697	38	361	34	466	19
188	17	169	20	848	118	669	77	460	46	253	37	120	12	164	13
694	56	720	58	3342	265	2385	167	1585	117	950	75	481	46	630	32
13602	2001	13077	2081	59284	9268	43489	7021	26712	4088	15175	2150	8484	998	10810	1133

**ADULT ARRESTS - CENTRAL BUREAU
BY DETAIL ARRESTING**

DEGREE	TOTAL	UNIFORM					OTHER			
		CAR	FOOT	TE	AI	DETS	VICE	NARC	DTLS	CITZ
FELONY	6756	3924	2091	0	0	288	81	28	338	6
MISD.	8195	3136	2383	0	0	310	1297	12	312	745
MUNIC.	2650	1015	842	0	0	41	612	2	130	8
CENT	17601	8075	5316	0	0	639	1990	42	780	759
FELONY	5981	4479	612	0	0	554	74	16	239	7
MISD.	10625	5621	911	0	0	850	2348	8	406	481
MUNIC.	1421	441	152	0	0	33	784	0	8	3
FEDERAL	17	10	6	0	0	1	0	0	0	0
PRE-DEL	1	1	0	0	0	0	0	0	0	0
RAMP	18045	10552	1681	0	0	1438	3206	24	653	491
FELONY	2552	1940	203	0	0	318	39	5	43	4
MISD.	5969	3368	556	0	0	632	985	1	148	279
MUNIC.	1218	241	107	0	0	44	806	1	19	0
FEDERAL	4	3	0	0	0	1	0	0	0	0
HLBK	9743	5552	866	0	0	995	1830	7	210	283
FELONY	1815	1620	16	0	0	139	15	4	15	6
MISD.	6384	4845	26	0	0	398	747	5	56	307
MUNIC.	1485	1270	4	0	0	20	164	0	24	3
FEDERAL	6	1	0	0	0	5	0	0	0	0
N/E	9690	7736	46	0	0	562	926	9	95	316
FELONY	4896	3741	211	0	0	655	109	10	169	1
MISD.	5815	2628	173	0	0	726	1882	5	257	144
MUNIC.	297	61	5	0	0	33	184	0	14	0
FEDERAL	5	4	0	0	0	0	0	0	1	0
NEWT	11013	6434	389	0	0	1414	2175	15	441	145
FELONY	597	0	1	103	476	9	0	2	6	0
MISD.	6186	0	1	4345	1753	0	3	1	75	8
MUNIC.	14	0	2	7	5	0	0	0	0	0
CTD	6797	0	4	4455	2234	9	3	3	81	8
OCB TOTAL	72889	38349	8302	4455	2234	5057	10130	100	2260	2002

ADULT ARRESTS - SOUTH BUREAU
BY DETAIL ARRESTING

DEGREE	TOTAL	UNIFORM					OTHER			
		CAR	FOOT	TE	AI	DETS	VICE	NARC	DTLS	CITZ
FELONY	4583	3690	27	0	0	306	74	8	461	17
MISD.	6385	3340	62	0	0	500	654	48	1301	480
MUNIC.	748	239	31	0	0	49	214	1	207	7
FEDERAL	6	5	1	0	0	0	0	0	0	0
NON-CR.	1	1	0	0	0	0	0	0	0	0
S/W	11723	7275	121	0	0	855	942	57	1969	504
FELONY	2488	2060	37	0	0	228	4	1	157	1
MISD.	6088	4606	64	0	0	233	333	29	656	167
MUNIC.	6140	1787	66	0	0	84	96	0	4107	0
FEDERAL	3	3	0	0	0	0	0	0	0	0
PRE-DEL	1	1	0	0	0	0	0	0	0	0
HARB	14720	8457	167	0	0	545	433	30	4920	168
FELONY	5503	4297	70	0	0	466	40	14	613	3
MISD.	8495	4928	60	0	0	540	1116	17	1620	214
MUNIC.	274	103	1	0	0	47	29	0	93	1
FEDERAL	8	3	0	0	0	3	0	0	2	0
NON-CR.	1	1	0	0	0	0	0	0	0	0
PRE-DEL	1	1	0	0	0	0	0	0	0	0
77TH	14282	9333	131	0	0	1056	1185	31	2328	218
FELONY	6054	4180	884	0	0	314	98	25	550	3
MISD.	7041	3499	681	0	0	620	1312	94	695	140
MUNIC.	671	203	29	0	0	38	351	1	49	0
FEDERAL	6	4	0	0	0	1	0	0	1	0
PRE-DEL	3	3	0	0	0	0	0	0	0	0
S/E	13775	7889	1594	0	0	973	1761	120	1295	143
FELONY	381	0	0	146	217	3	0	0	15	0
MISD.	3713	0	1	2822	844	6	0	0	37	3
MUNIC.	4	0	0	2	1	0	0	0	1	0
STD	4098	0	1	2970	1062	9	0	0	53	3
OSB TOTAL	58598	32954	2014	2970	1062	3438	4321	238	10565	1036

ADULT ARRESTS - WEST BUREAU
BY DETAIL ARRESTING

DEGREE	TOTAL	CAR	UNIFORM FOOT	TE	AI	DETS	VICE	NARC	OTHER DTLS	CITZ
FELONY	4082	3217	131	0	0	182	324	21	205	2
MISD.	13482	5663	462	0	0	304	4811	78	1703	461
MUNIC.	1455	514	63	0	0	86	462	1	328	1
FEDERAL	7	7	0	0	0	0	0	0	0	0
HWD	19026	9401	656	0	0	572	5597	100	2236	464
FELONY	3710	3371	8	0	0	254	12	31	31	3
MISD.	5921	3834	7	0	0	1032	725	56	100	167
MUNIC.	482	208	0	0	0	166	94	0	14	0
WIL	10113	7413	15	0	0	1452	831	87	145	170
FELONY	1746	1469	36	0	0	199	20	1	20	1
MISD.	6727	5583	107	0	0	67	315	0	124	531
MUNIC.	416	285	12	0	0	4	108	0	5	2
WLA	8889	7337	155	0	0	270	443	1	149	534
FELONY	3251	2715	109	0	0	221	40	18	146	2
MISD.	13110	5793	5181	0	0	261	968	42	590	275
MUNIC.	1171	612	413	0	0	40	13	2	87	4
FEDERAL	2	2	0	0	0	0	0	0	0	0
PRE-DEL	1	1	0	0	0	0	0	0	0	0
PAC	17535	9123	5703	0	0	522	1021	62	823	281
FELONY	391	0	0	99	282	8	0	0	2	0
MISD.	4066	0	0	3217	807	25	0	0	15	2
MUNIC.	11	0	0	7	4	0	0	0	0	0
WTD	4468	0	0	3323	1093	33	0	0	17	2
OWB TOTAL	60031	33274	6529	3323	1093	2849	7892	250	3370	1451

ADULT ARRESTS - VALLEY BUREAU
BY DETAIL ARRESTING

DEGREE	TOTAL	UNIFORM						OTHER		
		CAR	FOOT	TE	AI	DETS	VICE	NARC	DTLS	CITZ
FELONY	3429	2640	222	0	0	350	71	106	38	2
MISD.	7906	5271	348	0	0	256	717	154	585	575
MUNIC.	954	508	63	0	0	5	228	9	140	1
FEDERAL	10	8	0	0	0	0	2	0	0	0
NON-CR.	3	3	0	0	0	0	0	0	0	0
PRE-DEL	1	1	0	0	0	0	0	0	0	0
VNYS	12303	8431	633	0	0	611	1018	269	763	578
FELONY	2302	1817	107	0	0	323	42	1	10	2
MISD.	7975	5509	137	0	0	497	640	4	141	1047
MUNIC.	801	481	0	0	0	71	235	0	13	1
FEDERAL	4	4	0	0	0	0	0	0	0	0
HVAL	11082	7811	244	0	0	891	917	5	164	1050
FELONY	2711	2299	40	0	0	296	44	9	22	1
MISD.	8909	5862	165	0	0	271	1636	0	173	802
MUNIC.	461	185	3	0	0	10	240	0	22	1
FEDERAL	3	1	0	0	0	2	0	0	0	0
NHWD	12084	8347	208	0	0	579	1920	9	217	804
FELONY	3579	2361	728	0	0	382	41	15	50	2
MISD.	7341	4214	744	0	0	250	1446	15	194	478
MUNIC.	377	160	68	0	0	11	123	0	14	1
FEDERAL	3	3	0	0	0	0	0	0	0	0
FTHL	11300	6738	1540	0	0	643	1610	30	258	481
FELONY	1955	1648	58	0	0	181	34	3	27	4
MISD.	7436	5322	76	0	0	263	847	2	218	708
MUNIC.	400	265	4	0	0	7	113	0	9	2
FEDERAL	3	3	0	0	0	0	0	0	0	0
NON-CR.	1	1	0	0	0	0	0	0	0	0
DEV	9795	7239	138	0	0	451	994	5	254	714
FELONY	786	0	0	280	490	12	0	1	3	0
MISD.	6970	0	0	4894	2038	2	0	0	33	3
MUNIC.	16	0	0	9	7	0	0	0	0	0
VTD	7772	0	0	5183	2535	14	0	1	36	3
OVB TOTAL	64336	38566	2763	5183	2535	3189	6459	319	1692	3630

ADULT ARRESTS - OTHER BUREAUS AND DEPARTMENT TOTALS

TOTAL - ALL GEOGRAPHIC BUREAUS

DEGREE	TOTAL	CAR	UNIFORM		AI	DETS	VICE	NARC	OTHER	
			FOOT	TE					DTLS	CITZ
FELONY	69548	51468	5591	628	1465	5688	1162	319	3160	67
MISD.	164739	83022	12145	15278	5442	8043	22782	571	9439	8017
MUNIC.	21466	8578	1865	25	17	789	4856	17	5284	35
FEDERAL	87	61	7	0	0	13	2	0	4	0
NON-CR.	6	6	0	0	0	0	0	0	0	0
PRE-DEL	8	8	0	0	0	0	0	0	0	0
	255854	143143	19608	15931	6924	14533	28802	907	17887	8119

HEADQUARTERS BUREAU

DEGREE	TOTAL	METRO	DHD	DSD	BFD	RHD	BAD	JUV	OTHER
FELONY	5309	3271	12	313	621	87	93	857	55
MISD.	1834	1167	11	80	152	13	20	286	105
MUNIC.	122	29	0	0	3	0	2	17	71
FEDERAL	10	2	0	0	3	0	0	4	1
PRE-DEL	3	2	0	0	0	0	0	1	0
	7278	4471	23	393	779	100	115	1165	232

OFFICE OF SPECIAL SERVICES

OFFICE OF ADMIN SERVICES

DEGREE	TOTAL	NARC	AD		TOTAL	R/I		OTHER
			VICE	OTHER		WARR	JAIL	
FELONY	9951	9857	75	19	178	134	44	1931
MISD.	2249	1935	309	5	1118	778	340	12375
MUNIC.	15	7	6	2	12	6	6	152
FEDERAL	50	39	0	11	1	1	0	4
	12265	11838	390	37	1309	919	390	14462

DEPARTMENT RECAP - BY NUMBER & PERCENT

OFFICE BUREAU	TOTAL		FEDERAL		FELONY		MISD.		MUNI.	
	NO.	%	NO.	%	NO.	%	NO.	%	NO.	%
OCB	72889	25.0	33	19.5	22597	26.0	43174	23.7	7085	32.5
OSB	58598	20.1	30	17.8	19009	21.9	31722	17.4	7837	36.0
OWB	60031	20.6	10	5.9	13180	15.2	43306	23.8	3535	16.2
OVB	64336	22.1	28	16.6	14762	17.0	46537	25.5	3009	13.8
OHB	7278	2.5	13	7.7	5309	6.1	1834	1.0	122	0.6
OSS	12265	4.2	50	29.6	9951	11.4	2249	1.2	15	0.1
OAS	1309	0.4	1	0.6	178	0.2	1118	0.6	12	0.1
OUT	14462	5.0	4	2.4	1931	2.2	12375	6.8	152	0.7
	291168	100.0	169	100.0	86917	100.0	182315	100.0	21767	100.0

ADULT ARREST DISPOSITIONS

OFFENSE	TOTAL	RELS D *	REL TO OTH JR	MIS D. COMP.	FEL. COMP.
HOMICIDE	808	251	9	6	542
RAPE	659	463	7	5	184
ROBBERY	5361	3083	181	40	2057
AGGRAVATED ASSAULT	14253	12242	95	622	1294
BURGLARY	6719	4120	133	332	2134
LARCENY	14525	3924	115	9168	1318
VEHICLE THEFT	6877	5033	282	440	1122
TOTAL PART I	49202	29116	822	10613	8651
OTHER ASSAULTS	7364	118	3	7224	19
FORGERY/COUNTERFEIT	2129	1184	24	572	349
EMBEZZLEMENT/FRAUD	1059	332	17	613	97
RECEIVE STOLEN PROP	2272	1711	39	138	384
WEAPON (CARRY/POSS)	3276	1345	22	1638	271
PROSTITUTION/ALLIED	7848	70	3	7744	31
SEX (EXC RAPE/PRST)	4172	415	19	3491	247
AGNST FAMILY/CHILD	348	163	3	151	31
NARCOTIC DRUG LAWS	49552	12447	193	16665	20247
LIQUOR LAWS	35829	8	0	35818	3
DRUNKENNESS	10066	5	0	10061	0
DISTURB THE PEACE	866	4	0	862	0
DISORDERLY CONDUCT	1032	1	0	1030	1
GAMBLING	2246	302	0	1881	63
DRIVING UNDER INFLU	33975	1077	4	32627	267
MOVING TRAFFIC VIOL	10568	238	3	10239	88
MISC OTHER VIOLS	54755	1636	85	52104	930
FEDERAL OFFENSES	147	119	16	7	5
TOTAL PART II	227504	21175	431	182865	23033
C.H.P. ARRESTS	10275	16	10256	2	1
OTHER AGENCIES	4187	328	3706	38	115
	14462	344	13962	40	116
TOTAL ALL OFFENSES AND ALL AGENCIES	291168	50635	15215	193518	31800

* INCLUDES RELEASED AND BOOKED ON OUTSTANDING WARRANTS, DA & CA REJECTIONS, AND 825 & 849 B 1 & 2 PC RELEASES

**JUVENILE
ARRESTS**

JUVENILE ARRESTS BY

OFFENSE	CENTRAL BUREAU							SOUTH BUREAU				
	TOTAL	CENT	RAMP	HLBK	N/E	NEWT	BUR	S/W	HARB	77TH	S/E	BUR
HOMICIDE	163	2	13	5	3	23	46	18	14	15	18	65
RAPE	82	1	11	2	5	3	22	11	4	6	10	31
ROBBERY	1241	27	77	51	29	139	323	130	44	164	156	494
AGGRAVATED ASSAULT	1278	29	69	84	49	127	358	94	44	134	131	403
BURGLARY	1738	27	83	96	90	109	405	107	110	144	126	487
LARCENY	3072	83	123	89	144	56	495	102	62	109	60	333
VEHICLE THEFT	2903	48	260	219	197	214	938	221	116	274	171	782
TOTAL PART I	10477	217	636	546	517	671	2587	683	394	846	672	2595
OTHER ASSAULTS	1191	12	52	50	36	74	224	68	93	107	88	356
FORGERY/COUNTERFEIT	88	4	4	1	4	1	14	2	0	3	2	7
EMBEZZLEMENT/FRAUD	57	3	1	5	0	1	10	3	3	0	0	6
RECEIVE STOLEN PROP	346	6	27	23	16	35	107	19	22	15	17	73
WEAPON (CARRY/POSS)	1064	12	77	49	37	108	283	95	52	111	85	343
PROSTITUTION/ALLIED	110	2	4	1	2	4	13	0	4	10	9	23
SEX (EXC RAPE/PRST)	247	1	13	15	9	27	65	25	7	23	31	86
AGNST FAMILY/CHILD	12	3	0	0	0	0	3	0	1	1	4	6
NARCOTIC DRUG LAWS	3560	205	188	231	101	318	1043	222	206	377	294	1099
LIQUOR LAWS	604	5	16	46	36	27	130	21	40	18	17	96
DRUNKENNESS	78	2	6	12	5	2	27	2	7	3	3	15
DISTURB THE PEACE	103	0	6	5	1	1	13	4	14	1	1	20
DISORDERLY CONDUCT	72	0	4	3	5	5	17	9	8	1	7	25
GAMBLING	68	0	3	0	0	22	25	16	1	18	2	37
DRIVING UNDER INFLU	213	7	9	17	8	6	47	2	15	6	5	28
MOVING TRAFFIC VIOL	235	3	5	6	4	7	25	5	10	17	4	36
MISC OTHER VIOLS	3032	39	141	160	238	191	769	137	296	157	151	741
FEDERAL OFFENSES	4	0	2	0	0	0	2	0	0	0	0	0
NON-CRIMINAL DETEN	3213	94	230	251	124	248	947	174	145	395	376	1090
PRE-DELINQ (601WIC)	667	61	20	26	21	23	151	46	18	59	35	158
TOTAL PART II	14964	459	808	901	647	1100	3915	850	942	1322	1131	4245
C.H.P. ARRESTS	22	0	0	0	0	1	1	0	0	0	0	0
OTHER AGENCIES	1464	9	58	136	10	32	245	36	52	33	139	260
	1486	9	58	136	10	33	246	36	52	33	139	260
TOTAL ALL OFFENSES AND ALL AGENCIES	26927	685	1502	1583	1174	1804	6748	1569	1388	2201	1942	7100

LOCATION AND TYPE OFFENSE

OFFENSE	WEST BUREAU					VALLEY BUREAU						OUT
	HWD	WIL	WLA	PAC	BUR	VNYS	WVAL	NHWD	FTHL	DEV	BUR	
HOMICIDE	5	6	2	4	17	6	0	8	11	1	26	9
RAPE	1	5	1	7	14	3	1	1	7	3	15	0
ROBBERY	52	79	25	55	211	30	31	29	58	28	176	37
AGGRAVATED ASSAULT	50	65	25	30	170	66	57	82	77	42	324	23
BURGLARY	50	55	57	92	254	136	103	129	108	106	582	10
LARCENY	115	137	199	69	520	254	469	313	214	468	1718	6
VEHICLE THEFT	119	160	51	71	401	141	153	166	188	97	745	37
TOTAL PART I	392	507	360	328	1587	636	814	728	663	745	3586	122
OTHER ASSAULTS	49	65	25	85	224	73	103	50	83	68	377	10
FORGERY/COUNTERFEIT	2	10	12	2	26	19	15	1	2	4	41	0
EMBEZZLEMENT/FRAUD	5	0	3	8	16	4	12	1	4	4	25	0
RECEIVE STOLEN PROP	14	22	8	9	53	37	17	18	21	20	113	0
WEAPON (CARRY/POSS)	50	58	42	52	202	48	36	69	42	38	233	3
PROSTITUTION/ALLIED	38	6	0	3	47	10	4	5	5	3	27	0
SEX (EXC RAPE/PRST)	10	17	1	11	39	5	4	8	25	12	54	3
AGNST FAMILY/CHILD	1	0	0	0	1	1	0	0	1	0	2	0
NARCOTIC DRUG LAWS	163	196	72	177	608	139	103	102	332	117	793	17
LIQUOR LAWS	29	25	47	37	138	24	82	44	37	52	239	1
DRUNKENNESS	1	5	1	7	14	5	7	4	3	2	21	1
DISTURB THE PEACE	16	4	1	14	35	7	5	8	9	4	33	2
DISORDERLY CONDUCT	2	1	1	1	5	12	2	2	4	5	25	0
GAMBLING	4	1	0	1	6	0	0	0	0	0	0	0
DRIVING UNDER INFLU	8	7	14	11	40	10	17	13	35	21	96	2
MOVING TRAFFIC VIOL	10	14	12	20	56	21	21	28	27	19	116	2
MISC OTHER VIOLS	187	127	120	179	613	161	139	218	122	261	901	8
FEDERAL OFFENSES	0	0	0	0	0	0	2	0	0	0	2	0
NON-CRIMINAL DETEN	151	194	44	68	457	173	112	141	153	72	651	68
PRE-DELINQ (601WIC)	67	19	10	41	137	69	31	43	32	45	220	1
TOTAL PART II	807	771	413	726	2717	818	712	755	937	747	3969	118
C.H.P. ARRESTS	0	1	8	1	10	4	0	0	5	2	11	0
OTHER AGENCIES	27	38	13	55	133	62	303	6	207	242	820	6
	27	39	21	56	143	66	303	6	212	244	831	6
TOTAL ALL OFFENSES AND ALL AGENCIES	1226	1317	794	1110	4447	1520	1829	1489	1812	1736	8386	246

JUVENILE ARRESTS BY

OFFENSE	TOTAL	JAN	FEB	MAR	APR
HOMICIDE	163	18	9	11	14
RAPE	82	11	9	5	2
ROBBERY	1241	79	136	157	100
AGGRAVATED ASSAULT	1278	95	102	127	108
BURGLARY	1738	134	138	170	126
LARCENY	3072	252	233	330	220
VEHICLE THEFT	2903	245	245	250	234
TOTAL PART I	10477	834	872	1050	804
OTHER ASSAULTS	1191	109	94	111	116
FORGERY/COUNTERFEIT	88	8	10	17	10
EMBEZZLEMENT/FRAUD	57	4	3	5	1
RECEIVE STOLEN PROP	346	36	50	27	29
WEAPON (CARRY/POSS)	1064	106	81	107	113
PROSTITUTION/ALLIED	110	3	11	8	8
SEX (EXC RAPE/PRST)	247	19	22	34	30
AGNST FAMILY/CHILD	12	0	0	5	1
NARCOTIC DRUG LAWS	3560	289	260	295	280
LIQUOR LAWS	604	54	42	62	72
DRUNKENNESS	78	7	14	4	6
DISTURB THE PEACE	103	7	4	20	14
DISORDERLY CONDUCT	72	9	4	4	6
GAMBLING	68	5	12	6	6
DRIVING UNDER INFLU	213	17	19	18	19
MOVING TRAFFIC VIOL	235	19	18	24	32
MISC OTHER VIOLS	3032	273	264	285	429
FEDERAL OFFENSES	4	0	2	0	0
NON-CRIMINAL DETEN	3213	275	260	391	307
PRE-DELINQ (601WIC)	667	65	57	66	70
TOTAL PART II	14964	1305	1227	1489	1549
C.H.P. ARRESTS	22	3	1	3	1
OTHER AGENCIES	1464	144	163	182	138
	1486	147	164	185	139
TOTAL ALL OFFENSES AND ALL AGENCIES	26927	2286	2263	2724	2492

MONTH AND TYPE OFFENSE

MAY	JUN	JUL	AUG	SEP	OCT	NOV	DEC
14	12	14	14	18	17	8	14
6	7	9	6	7	7	9	4
96	84	88	99	98	112	107	85
111	109	118	119	96	101	112	80
161	177	131	159	101	135	143	163
248	269	266	234	198	209	263	350
272	230	226	217	200	259	233	292
908	888	852	848	718	840	875	988
119	107	84	84	79	99	103	86
6	3	8	6	3	5	5	7
12	4	2	9	8	2	3	4
28	27	18	26	25	22	32	26
97	91	71	67	62	104	81	84
12	6	6	13	10	14	10	9
26	21	13	18	10	19	14	21
0	0	0	2	2	1	0	1
385	308	250	287	259	275	347	325
68	56	41	47	50	45	44	23
7	5	9	11	2	6	3	4
10	9	5	4	6	9	6	9
13	4	4	0	8	6	11	3
5	5	7	2	1	4	9	6
19	14	17	22	17	18	13	20
17	21	21	24	16	18	9	16
316	285	195	214	182	169	214	206
0	0	0	0	0	0	2	0
278	262	242	258	215	248	272	205
48	43	40	55	54	64	67	38
1466	1271	1033	1149	1009	1128	1245	1093
1	4	5	0	1	2	0	1
134	114	66	46	63	160	148	106
135	118	71	46	64	162	148	107
2509	2277	1956	2043	1791	2130	2268	2188

**JUVENILE ARRESTS - CENTRAL BUREAU
BY DETAIL ARRESTING**

DEGREE	TOTAL	UNIFORM						VICE	NARC	OTHER	
		CAR	FOOT	TE	AI	DETS	DTLS			CITZ	
FELONY	289	163	69	0	0	38	0	1	18	0	
MISD.	118	63	20	0	0	21	4	0	7	3	
MUNIC.	2	0	1	0	0	1	0	0	0	0	
NON-CR.	61	36	17	0	0	8	0	0	0	0	
PRE-DEL	43	29	13	0	0	1	0	0	0	0	
CENT	513	291	120	0	0	69	4	1	25	3	
FELONY	726	480	17	0	0	209	0	0	20	0	
MISD.	294	168	3	0	0	85	13	0	18	7	
MUNIC.	20	16	0	0	0	4	0	0	0	0	
FEDERAL	2	2	0	0	0	0	0	0	0	0	
NON-CR.	25	16	0	0	0	9	0	0	0	0	
PRE-DEL	225	177	2	0	0	46	0	0	0	0	
RAMP	1292	859	22	0	0	353	13	0	38	7	
FELONY	623	437	35	0	0	122	0	1	27	1	
MISD.	391	234	22	0	0	92	6	0	35	2	
MUNIC.	23	14	1	0	0	7	1	0	0	0	
NON-CR.	26	17	2	0	0	6	0	0	1	0	
PRE-DEL	239	215	6	0	0	16	0	0	2	0	
HLBK	1302	917	66	0	0	243	7	1	65	3	
FELONY	501	332	3	0	0	130	1	1	34	0	
MISD.	418	221	10	0	0	130	9	0	46	2	
MUNIC.	45	32	0	0	0	5	1	0	7	0	
NON-CR.	47	8	0	0	0	39	0	0	0	0	
PRE-DEL	120	67	0	0	0	53	0	0	0	0	
N/E	1131	660	13	0	0	357	11	1	87	2	
FELONY	921	582	15	0	0	263	1	0	60	0	
MISD.	372	194	1	0	0	94	16	0	65	2	
MUNIC.	31	4	0	0	0	7	18	0	2	0	
NON-CR.	32	27	0	0	0	5	0	0	0	0	
PRE-DEL	241	234	0	0	0	6	0	0	1	0	
NEWT	1597	1041	16	0	0	375	35	0	128	2	
FELONY	27	0	0	11	16	0	0	0	0	0	
MISD.	37	0	0	15	22	0	0	0	0	0	
PRE-DEL	3	0	0	1	2	0	0	0	0	0	
CTD	67	0	0	27	40	0	0	0	0	0	
OCB TOTAL	5902	3768	237	27	40	1397	70	3	343	17	

JUVENILE ARRESTS - SOUTH BUREAU
BY DETAIL ARRESTING

DEGREE	TOTAL	UNIFORM					VICE	NARC	OTHER DTLS	CITZ
		CAR	FOOT	TE	AI	DETS				
FELONY	801	573	9	0	0	122	1	1	88	7
MISD.	372	214	9	0	0	81	5	0	55	8
MUNIC.	50	13	0	0	0	21	1	0	15	0
NON-CR.	62	24	0	0	0	37	0	0	1	0
PRE-DEL	175	165	0	0	0	6	0	0	4	0
S/W	1460	989	18	0	0	267	7	1	163	15
FELONY	516	369	5	0	0	93	2	0	47	0
MISD.	390	266	1	0	0	56	16	0	50	1
MUNIC.	132	30	0	0	0	2	0	0	100	0
NON-CR.	38	22	0	0	0	6	0	0	10	0
PRE-DEL	138	137	0	0	0	1	0	0	0	0
HARB	1214	824	6	0	0	158	18	0	207	1
FELONY	922	697	9	0	0	101	1	1	113	0
MISD.	443	313	2	0	0	46	11	0	70	1
MUNIC.	18	8	0	0	0	5	0	0	5	0
NON-CR.	36	34	0	0	0	1	0	0	1	0
PRE-DEL	390	372	7	0	0	5	2	0	4	0
77TH	1809	1424	18	0	0	158	14	1	193	1
FELONY	874	572	122	0	0	90	3	2	85	0
MISD.	363	243	27	0	0	35	12	0	38	8
MUNIC.	12	5	0	0	0	1	2	0	4	0
NON-CR.	34	20	1	0	0	9	0	0	4	0
PRE-DEL	382	334	35	0	0	13	0	0	0	0
S/E	1665	1174	185	0	0	148	17	2	131	8
FELONY	28	0	0	19	7	0	0	0	2	0
MISD.	34	0	0	20	6	0	0	0	8	0
NON-CR.	1	0	0	0	1	0	0	0	0	0
PRE-DEL	1	0	0	0	1	0	0	0	0	0
STD	64	0	0	39	15	0	0	0	10	0
OSB TOTAL	6212	4411	227	39	15	731	56	4	704	25

JUVENILE ARRESTS - WEST BUREAU
BY DETAIL ARRESTING

DEGREE	TOTAL	CAR	UNIFORM		AI	DETS	VICE	NARC	OTHER	
			FOOT	TE					DTLS	CITZ
FELONY	460	353	10	0	0	64	7	0	26	0
MISD.	437	248	13	0	0	74	59	0	38	5
MUNIC.	25	18	1	0	0	2	2	0	2	0
NON-CR.	77	63	0	0	0	7	3	0	4	0
PRE-DEL	146	111	7	0	0	23	3	0	2	0
HWD	1145	793	31	0	0	170	74	0	72	5
FELONY	563	463	2	0	0	89	0	1	8	0
MISD.	396	269	0	0	0	110	13	1	2	1
MUNIC.	18	11	0	0	0	6	1	0	0	0
NON-CR.	18	13	0	0	0	5	0	0	0	0
PRE-DEL	191	160	0	0	0	31	0	0	0	0
WIL	1186	916	2	0	0	241	14	2	10	1
FELONY	266	205	6	0	0	52	0	0	3	0
MISD.	401	296	13	0	0	68	15	0	7	2
MUNIC.	15	10	0	0	0	3	1	0	1	0
NON-CR.	37	30	2	0	0	4	0	0	1	0
PRE-DEL	36	27	0	0	0	9	0	0	0	0
WLA	755	568	21	0	0	136	16	0	12	2
FELONY	412	294	3	0	0	89	3	1	22	0
MISD.	401	192	14	0	0	153	26	0	14	2
MUNIC.	32	20	2	0	0	5	3	0	2	0
NON-CR.	62	49	0	0	0	12	1	0	0	0
PRE-DEL	68	38	0	0	0	30	0	0	0	0
PAC	975	593	19	0	0	289	33	1	38	2
FELONY	24	0	0	11	12	0	0	1	0	0
MISD.	21	0	0	14	6	1	0	0	0	0
WTD	45	0	0	25	18	1	0	1	0	0
OWB TOTAL	4106	2870	73	25	18	837	137	4	132	10

JUVENILE ARRESTS - VALLEY BUREAU
BY DETAIL ARRESTING

DEGREE	TOTAL	CAR	UNIFORM FOOT	TE	AI	DETS	VICE	NARC	OTHER DTLS	CITZ
FELONY	557	342	39	0	0	155	4	10	7	0
MISD.	594	318	88	0	0	148	25	2	9	4
MUNIC.	30	21	0	0	0	8	0	0	1	0
NON-CR.	83	60	0	0	0	41	1	0	0	1
PRE-DEL	140	107	4	0	0	27	2	0	0	0
VNYS	1404	828	131	0	0	379	32	12	17	5
FELONY	473	276	17	0	0	172	4	0	4	0
MISD.	785	390	170	0	0	136	66	0	14	9
MUNIC.	20	15	0	0	0	2	1	0	2	0
FEDERAL	2	2	0	0	0	0	0	0	0	0
NON-CR.	29	23	0	0	0	6	0	0	0	0
PRE-DEL	107	74	1	0	0	28	4	0	0	0
WVAL	1416	780	188	0	0	344	75	0	20	9
FELONY	581	355	2	0	0	210	2	0	12	0
MISD.	644	442	2	0	0	146	30	0	19	5
MUNIC.	16	11	0	0	0	1	0	0	4	0
NON-CR.	45	19	0	0	0	21	0	0	5	0
PRE-DEL	141	99	0	0	0	42	0	0	0	0
NHWD	1427	926	4	0	0	420	32	0	40	5
FELONY	623	364	75	0	0	176	2	1	5	0
MISD.	459	309	20	0	0	104	14	1	6	5
MUNIC.	20	13	1	0	0	6	0	0	0	0
NON-CR.	22	15	3	0	0	3	0	0	1	0
PRE-DEL	146	93	0	0	0	49	1	0	3	0
FTHL	1270	794	99	0	0	338	17	2	15	5
FELONY	466	310	19	0	0	112	4	1	20	0
MISD.	762	522	101	0	0	109	16	0	13	1
MUNIC.	37	30	1	0	0	2	0	0	4	0
NON-CR.	101	87	0	0	0	9	0	0	5	0
PRE-DEL	74	58	0	0	0	16	0	0	0	0
DEV	1440	1007	121	0	0	248	20	1	42	1
FELONY	54	0	0	34	20	0	0	0	0	0
MISD.	61	0	0	34	26	0	0	0	1	0
MUNIC.	3	0	0	3	0	0	0	0	0	0
NON-CR.	4	0	0	4	0	0	0	0	0	0
PRE-DEL	3	0	0	2	1	0	0	0	0	0
VTD	125	0	0	77	47	0	0	0	1	0
OVB TOTAL	7082	4335	543	77	47	1729	176	15	135	25

JUVENILE ARRESTS - OTHER BUREAUS AND DEPARTMENT TOTALS

TOTAL - ALL GEOGRAPHIC BUREAUS

DEGREE	TOTAL	UNIFORM					OTHER			
		CAR	FOOT	TE	AI	DETS	VICE	NARC	DTLS	CITZ
FELONY	10707	7167	457	75	55	2287	35	22	601	8
MISD.	8193	4902	516	83	60	1689	356	4	515	68
MUNIC.	549	271	7	3	0	88	31	0	149	0
FEDERAL	4	4	0	0	0	0	0	0	0	0
NON-CR.	840	543	25	4	1	228	5	0	33	1
PRE-DEL	3009	2497	75	3	4	402	12	0	16	0
	23302	15384	1080	168	120	4694	439	26	1314	77

HEADQUARTERS BUREAU

DEGREE	TOTAL	METRO	DHD	DSD	BFD	RHD	BAD	JUV	OTHER
FELONY	642	235	0	35	8	6	0	348	10
MISD.	354	66	4	5	0	0	1	277	1
MUNIC.	33	5	0	1	0	0	0	27	0
NON-CR.	48	2	0	0	0	0	0	46	0
PRE-DEL	198	1	0	1	1	2	0	193	0
	1275	309	4	42	9	8	1	891	11

OFFICE OF SPECIAL SERVICES

OFFICE OF ADMIN SERVICES

DEGREE	TOTAL	OFFICE OF SPECIAL SERVICES			OFFICE OF ADMIN SERVICES			OTHER AGENCYS
		NARC	AD VICE	OTHER	TOTAL	R/I WARR	JAIL	
FELONY	784	783	1	0	1	0	1	561
MISD.	60	59	1	0	1	1	0	863
MUNIC.	2	2	0	0	0	0	0	51
NON-CR.	10	10	0	0	0	0	0	7
PRE-DEL	3	3	0	0	3	0	3	4
	859	857	2	0	5	1	4	1486

DEPARTMENT RECAP - BY NUMBER & PERCENT

OFFICE BUREAU	TOTAL		FEDERAL		FELONY		MISD		MUNI		NON-CRIM. DETENTION		PRE-DELINQUENT	
	NO.	%	NO.	%	NO.	%	NO.	%	NO.	%	NO.	%	NO.	%
OCB	5902	21.9	2	50.0	3087	24.3	1630	17.2	121	19.1	191	21.1	871	27.1
OSB	6212	23.1	0	0.0	3141	24.7	1602	16.9	212	33.4	171	18.9	1086	33.8
OWB	4106	15.2	0	0.0	1725	13.6	1656	17.5	90	14.2	194	21.4	441	13.7
OVB	7082	26.3	2	50.0	2754	21.7	3305	34.9	126	19.8	284	31.4	611	19.0
OHB	1275	4.7	0	0.0	642	5.1	354	3.7	33	5.2	48	5.3	198	6.2
OSS	859	3.2	0	0.0	784	6.2	60	0.6	2	0.3	10	1.1	3	0.1
OAS	5	0.0	0	0.0	1	0.0	1	0.0	0	0.0	0	0.0	3	0.1
OUT	1486	5.5	0	0.0	561	4.4	863	9.1	51	8.0	7	0.8	4	0.1
	26927	100.0	4	100.0	12695	100.0	9471	100.0	635	100.0	905	100.0	3217	100.0

JUVENILE ARRESTS BY AGE, SEX, AND TYPE OFFENSE

OFFENSE	TOTAL	MALE	FEML	10 & UNDER		11 - 14		15		16		17	
				M	F	M	F	M	F	M	F	M	F
HOMICIDE	163	150	13	1	0	15	1	22	7	53	2	59	3
RAPE	82	82	0	0	0	24	0	18	0	18	0	22	0
ROBBERY	1241	1130	111	6	1	312	32	212	22	299	31	301	25
AGGRAVATED ASSAULT	1278	1113	165	8	4	253	67	227	22	274	31	351	41
BURGLARY	1738	1607	131	99	5	574	48	249	21	313	26	372	31
LARCENY	3072	2270	802	79	11	836	306	428	157	420	141	507	187
VEHICLE THEFT	2903	2675	228	6	0	648	71	620	62	676	49	725	46
TOTAL PART I	10477	9027	1450	199	21	2662	525	1776	291	2053	280	2337	333
OTHER ASSAULTS	1191	913	278	21	1	255	119	178	63	202	49	257	46
FORGERY/COUNTERFEIT	88	61	27	0	0	5	3	8	3	13	11	35	10
EMBEZZLEMENT/FRAUD	57	50	7	0	0	12	0	8	1	8	1	22	5
RECEIVE STOLEN PROP	346	332	14	3	0	80	4	73	5	76	3	100	2
WEAPON (CARRY/POSS)	1064	1000	64	3	0	232	16	213	15	248	16	304	17
PROSTITUTION/ALLIED	110	28	82	0	0	0	8	2	12	3	29	23	33
SEX (EXC RAPE/PRST)	247	227	20	17	1	99	6	36	4	36	2	39	7
AGNST FAMILY/CHILD	12	5	7	1	0	1	2	0	0	1	3	2	2
NARCOTIC DRUG LAWS	3560	3212	348	6	1	451	45	558	61	943	104	1254	137
LIQUOR LAWS	604	497	107	5	0	33	11	55	22	144	32	260	42
DRUNKENNESS	78	68	10	1	0	11	4	9	3	22	1	25	2
DISTURB THE PEACE	103	94	9	0	0	14	1	18	2	21	4	41	2
DISORDERLY CONDUCT	72	61	11	0	0	14	5	12	3	17	1	18	2
GAMBLING	68	66	2	0	0	9	0	9	2	23	0	25	0
DRIVING UNDER INFLU	213	197	16	0	0	2	0	13	0	38	2	144	14
MOVING TRAFFIC VIOL	235	225	10	0	0	18	2	31	3	59	2	117	3
MISC OTHER VIOLS	3032	2718	314	51	0	782	104	562	57	620	83	703	70
FEDERAL OFFENSES	4	4	0	0	0	3	0	0	0	1	0	0	0
NON-CRIMINAL DETEN	3213	1450	1763	1142	1159	227	382	29	97	33	82	19	43
PRE-DELINQ (601WIC)	667	355	312	9	3	72	132	63	72	109	66	102	39
TOTAL PART II	14964	11563	3401	1259	1165	2320	844	1877	425	2617	491	3490	476
C.H.P. ARRESTS	22	18	4	0	0	1	0	0	1	5	3	12	0
OTHER AGENCIES	1464	1331	133	53	2	562	55	276	37	231	20	209	19
	1486	1349	137	53	2	563	55	276	38	236	23	221	19
TOTAL ALL OFFENSES AND ALL AGENCIES	26927	21939	4988	1511	1188	5545	1424	3929	754	4906	794	6048	828

JUVENILE ARREST

OFFENSE	TOTAL	PET REQD	REF PROB	REF CYA	TRANS OTHER AGNCY	TRANS JUV TFCT
HOMICIDE	163	136	2	1	0	0
RAPE	82	66	0	0	2	0
ROBBERY	1241	1045	10	0	9	0
AGGRAVATED ASSAULT	1278	1092	5	0	0	0
BURGLARY	1738	1333	9	0	1	0
LARCENY	3072	1635	8	0	2	0
VEHICLE THEFT	2903	2317	14	0	23	1
TOTAL PART I	10477	7624	48	1	37	1
OTHER ASSAULTS	1191	888	3	0	0	1
FORGERY/COUNTERFEIT	88	56	0	0	0	0
EMBEZZLEMENT/FRAUD	57	40	0	0	0	2
RECEIVE STOLEN PROP	346	246	2	0	0	0
WEAPON (CARRY/POSS)	1064	790	1	0	0	0
PROSTITUTION/ALLIED	110	98	0	0	0	0
SEX (EXC RAPE/PRST)	247	194	3	0	0	0
AGNST FAMILY/CHILD	12	10	0	0	0	0
NARCOTIC DRUG LAWS	3560	2766	60	0	0	0
LIQUOR LAWS	604	282	0	0	0	0
DRUNKENNESS	78	51	0	0	0	0
DISTURB THE PEACE	103	65	0	0	0	0
DISORDERLY CONDUCT	72	54	0	0	0	0
GAMBLING	68	41	0	0	0	0
DRIVING UNDER INFLU	213	184	0	0	1	6
MOVING TRAFFIC VIOL	235	110	1	0	0	107
MISC OTHER VIOLS	3032	1810	65	0	3	8
FEDERAL OFFENSES	4	2	0	0	0	0
NON-CRIMINAL DETEN	3213	3141	0	0	1	0
PRE-DELINQ (601WIC)	667	482	14	0	0	0
TOTAL PART II	14964	11310	149	0	5	124
C.H.P. ARRESTS	22	3	0	0	18	0
OTHER AGENCIES	1464	1017	3	0	141	1
	1486	1020	3	0	159	1
TOTAL ALL OFFENSES AND ALL AGENCIES	26927	19954	200	1	201	126

DISPOSITIONS

TRANS TO MILT	REF COMM SER	DEPT PUB SOSER	MENTL HLTH	APPL PREFL INVST	PRVD TO BE ADULT	COUNS AND REL	EXON INSUF EVID.	EXON INN
0	0	0	0	0	0	23	1	1
0	0	0	0	0	0	10	4	4
0	0	0	0	0	3	135	29	29
0	2	0	0	0	0	153	18	18
0	18	3	0	0	6	312	44	44
0	71	0	0	0	6	1292	47	47
0	4	0	0	0	5	370	134	134
0	95	3	0	0	20	2295	277	76
0	4	0	0	0	3	278	10	10
0	3	0	0	0	0	27	2	2
0	0	0	0	0	0	11	1	1
0	0	0	0	0	0	66	27	27
0	7	0	0	0	1	248	14	14
0	0	0	0	0	0	12	0	0
0	6	2	0	0	0	42	0	0
0	0	1	0	0	0	1	0	0
0	6	0	0	0	4	514	210	210
0	6	0	0	0	0	308	8	8
0	2	0	0	0	0	23	2	2
0	0	0	0	0	0	36	2	2
0	0	0	0	0	0	18	0	0
0	0	0	0	0	0	27	0	0
0	0	0	0	0	0	20	2	2
0	0	0	0	0	0	14	3	3
0	61	2	0	0	1	1012	51	51
0	0	0	0	0	0	2	0	0
0	3	50	0	0	0	6	12	12
0	1	3	0	0	0	95	71	71
0	99	58	0	0	9	2760	415	35
0	0	0	0	0	0	0	1	1
0	2	0	0	0	1	273	17	17
0	2	0	0	0	1	273	18	9
0	196	61	0	0	30	5328	710	120

**TRAFFIC
ACCIDENTS
AND
ENFORCEMENT**

1988 Traffic Accident and

Enforcement statistics are not available.

TELEPHONE CALLS

RECEIVED

AND

DISPATCHED

1988 INCOMING TELEPHONE CALLS TO COMMUNICATIONS DIVISION

DEPLOYMENT PERIOD	911 CALLS	7 DIGIT	TOTAL
1 (1/3 - 1/30)	150,351	150,314	300,665
2 (1/31 - 2/27)	156,085	154,964	311,049
3 (2/28 - 3/26)	151,362	144,945	296,307
4 (3/27 - 4/23)	164,815	158,018	322,833
5 (4/24 - 5/21)	167,801	159,099	326,900
6 (5/22 - 6/18)	165,995	159,379	325,374
7 (6/19 - 7/16)	186,313	172,136	358,449
8 (7/17 - 8/13)	173,846	165,069	338,915
9 (8/14 - 9/10)	163,687	158,691	322,378
10 (9/11 - 10/8)	161,378	158,002	319,380
11 (10/9 - 11/5)	160,803	157,832	318,635
12 (11/6 - 12/3)	163,495	154,246	317,741
13 (12/4 - 12/31)	166,186	150,659	316,845
TOTAL	2,132,117	2,043,354	4,175,471

1988 ANNUAL SUMMARY OF UNITS DISPATCHED TO CALLS-FOR-SERVICE BY AREA, MONTH, AND TYPE

AREA	TYPE OF CALL	JAN	FEB	MAR	APR	MAY	JUN	JUL	AUG	SEP	OCT	NOV	DEC	ANNUAL TOTALS BY TYPE
CENT	EMERGENCY	487	499	485	485	484	528	545	565	520	585	419	523	6,125
	URGENT	1,896	1,783	1,928	1,879	1,958	1,705	1,855	1,814	1,724	1,759	1,638	1,846	21,785
	ROUTINE	846	783	920	829	871	766	833	883	763	820	789	864	9,967
	TOTAL	3,229	3,065	3,333	3,193	3,313	2,999	3,233	3,262	3,007	3,164	2,846	3,233	37,877
RAMP	EMERGENCY	648	593	696	661	779	709	862	862	772	870	841	875	9,168
	URGENT	2,212	2,188	2,450	2,437	2,498	2,316	2,674	2,600	2,449	2,532	2,282	2,570	29,208
	ROUTINE	1,551	1,568	1,649	1,666	1,816	1,940	2,108	2,061	1,866	1,902	1,525	1,546	21,198
	TOTAL	4,411	4,349	4,795	4,764	5,093	4,965	5,644	5,523	5,087	5,304	4,648	4,991	59,574
HLBK	EMERGENCY	370	379	387	383	375	416	475	485	437	456	371	482	5,016
	URGENT	1,378	1,464	1,479	1,489	1,721	1,506	1,585	1,486	1,435	1,559	1,308	1,415	17,825
	ROUTINE	875	866	1,017	995	1,149	1,187	1,223	1,256	1,082	1,069	858	875	12,452
	TOTAL	2,623	2,709	2,883	2,867	3,245	3,109	3,283	3,227	2,954	3,084	2,537	2,772	35,293
N/E	EMERGENCY	393	417	483	467	526	465	531	494	495	531	481	517	5,800
	URGENT	1,550	1,545	1,621	1,686	1,837	1,608	1,785	1,685	1,531	1,641	1,432	1,527	19,448
	ROUTINE	917	1,050	1,067	1,101	1,089	1,171	1,310	1,212	1,117	1,077	974	898	12,983
	TOTAL	2,860	3,012	3,171	3,254	3,452	3,244	3,626	3,391	3,143	3,249	2,887	2,942	38,231
NEWT	EMERGENCY	746	571	730	732	882	713	847	880	820	902	731	857	9,411
	URGENT	2,269	2,163	2,342	2,481	2,454	2,184	2,389	2,320	2,192	2,227	2,005	2,221	27,247
	ROUTINE	1,016	1,046	1,113	1,201	1,287	1,246	1,336	1,303	1,186	1,192	993	994	13,913
	TOTAL	4,031	3,780	4,185	4,414	4,623	4,143	4,572	4,503	4,198	4,321	3,729	4,072	50,571
C.B.	EMERGENCY	2,644	2,459	2,781	2,728	3,046	2,831	3,260	3,286	3,044	3,344	2,843	3,254	35,520
	URGENT	9,305	9,143	9,820	9,972	10,468	9,319	10,288	9,905	9,331	9,718	8,665	9,579	115,513
	ROUTINE	5,205	5,313	5,766	5,792	6,212	6,310	6,810	6,715	6,014	6,060	5,139	5,177	70,513
	TOTAL	17,154	16,915	18,367	18,492	19,726	18,460	20,358	19,906	18,389	19,122	16,647	18,010	221,546

1988 ANNUAL SUMMARY OF UNITS DISPATCHED TO CALLS-FOR-SERVICE BY AREA, MONTH, AND TYPE

AREA	TYPE OF CALL	JAN	FEB	MAR	APR	MAY	JUN	JUL	AUG	SEP	OCT	NOV	DEC	ANNUAL TOTALS BY TYPE
S/W	EMERGENCY	652	611	750	605	781	652	761	777	786	823	690	745	8,633
	URGENT	2,009	1,885	2,084	1,974	2,100	1,934	2,169	2,161	2,075	2,056	1,783	2,045	24,275
	ROUTINE	1,345	1,221	1,248	1,169	1,321	1,341	1,471	1,436	1,372	1,382	1,103	1,035	15,444
	TOTAL	4,006	3,717	4,082	3,748	4,202	3,927	4,401	4,374	4,233	4,261	3,576	3,825	48,352
HARB	EMERGENCY	333	365	387	318	356	395	483	506	373	455	406	414	4,791
	URGENT	1,353	1,333	1,395	1,437	1,492	1,426	1,519	1,470	1,425	1,482	1,271	1,329	16,932
	ROUTINE	882	868	940	951	1,086	1,041	1,205	1,107	962	1,075	807	766	11,690
	TOTAL	2,568	2,566	2,722	2,706	2,934	2,862	3,207	3,083	2,760	3,012	2,484	2,509	33,413
77TH	EMERGENCY	1,020	918	985	982	1,105	1,096	1,158	1,217	1,086	1,059	959	1,113	12,698
	URGENT	2,519	2,592	2,759	2,835	2,904	2,652	2,749	2,754	2,660	2,601	2,403	2,570	31,998
	ROUTINE	1,348	1,373	1,487	1,564	1,726	1,673	1,720	1,633	1,553	1,533	1,309	1,365	18,284
	TOTAL	4,887	4,883	5,231	5,381	5,735	5,421	5,627	5,604	5,299	5,193	4,671	5,048	62,980
S/E	EMERGENCY	683	595	689	694	705	621	775	807	758	796	675	748	8,546
	URGENT	1,865	1,926	2,133	1,994	2,169	1,985	2,174	2,277	2,039	2,114	1,745	1,896	24,317
	ROUTINE	1,045	1,029	1,087	1,195	1,207	1,286	1,311	1,261	1,190	1,240	964	983	13,798
	TOTAL	3,593	3,550	3,909	3,883	4,081	3,892	4,260	4,345	3,987	4,150	3,384	3,627	46,661
S.B.	EMERGENCY	2,688	2,489	2,811	2,599	2,947	2,764	3,177	3,307	3,003	3,133	2,730	3,020	34,668
	URGENT	7,746	7,736	8,371	8,240	8,665	7,997	8,611	8,662	8,199	8,253	7,202	7,840	97,522
	ROUTINE	4,620	4,491	4,762	4,879	5,340	5,341	5,707	5,437	5,077	5,230	4,183	4,149	59,216
	TOTAL	15,054	14,716	15,944	15,718	16,952	16,102	17,495	17,406	16,279	16,616	14,115	15,009	191,406

6.4

1988 ANNUAL SUMMARY OF UNITS DISPATCHED TO CALLS-FOR-SERVICE BY AREA, MONTH, AND TYPE

AREA	TYPE OF CALL	JAN	FEB	MAR	APR	MAY	JUN	JUL	AUG	SEP	OCT	NOV	DEC	ANNUAL TOTALS BY TYPE
HWD	EMERGENCY	598	593	620	617	626	626	688	720	681	780	683	747	7,979
	URGENT	2,245	2,292	2,470	2,322	2,507	2,140	2,330	2,436	2,338	2,350	2,223	2,324	27,977
	ROUTINE	1,510	1,600	1,578	1,621	1,865	1,645	1,926	1,939	1,817	1,756	1,488	1,465	20,210
	TOTAL	4,353	4,485	4,668	4,560	4,998	4,411	4,944	5,095	4,836	4,886	4,394	4,536	56,166
WIL	EMERGENCY	816	680	752	701	737	738	871	827	805	848	755	904	9,434
	URGENT	2,386	2,345	2,612	2,485	2,576	2,300	2,575	2,617	2,428	2,437	2,177	2,459	29,397
	ROUTINE	1,357	1,412	1,545	1,429	1,669	1,526	1,879	1,788	1,672	1,618	1,251	1,313	18,459
	TOTAL	4,559	4,437	4,909	4,615	4,982	4,564	5,325	5,232	4,905	4,903	4,183	4,676	57,290
WLA	EMERGENCY	400	402	453	381	425	397	444	445	412	467	404	465	5,095
	URGENT	1,599	1,632	1,808	1,533	1,703	1,556	1,667	1,567	1,506	1,536	1,498	1,662	19,267
	ROUTINE	888	786	941	879	969	995	1,049	1,061	914	914	775	760	10,931
	TOTAL	2,887	2,820	3,202	2,793	3,097	2,948	3,160	3,073	2,832	2,917	2,677	2,887	35,293
PAC	EMERGENCY	415	427	498	397	440	444	587	561	509	503	506	499	5,786
	URGENT	1,559	1,399	1,704	1,612	1,623	1,540	1,703	1,604	1,611	1,618	1,493	1,520	18,986
	ROUTINE	946	884	1,052	913	1,056	1,123	1,360	1,276	1,065	1,066	853	824	12,418
	TOTAL	2,920	2,710	3,254	2,922	3,119	3,107	3,650	3,441	3,185	3,187	2,852	2,843	37,190
W.B.	EMERGENCY	2,229	2,102	2,323	2,096	2,228	2,205	2,590	2,553	2,407	2,598	2,348	2,615	28,294
	URGENT	7,789	7,668	8,594	7,952	8,409	7,536	8,275	8,224	7,883	7,941	7,391	7,965	95,627
	ROUTINE	4,701	4,682	5,116	4,842	5,559	5,289	6,214	6,064	5,468	5,354	4,367	4,362	62,018
	TOTAL	14,719	14,452	16,033	14,890	16,196	15,030	17,079	16,841	15,758	15,893	14,106	14,942	185,939

G.5

1988 ANNUAL SUMMARY OF UNITS DISPATCHED TO CALLS-FOR-SERVICE BY AREA, MONTH, AND TYPE

AREA	TYPE OF CALL	JAN	FEB	MAR	APR	MAY	JUN	JUL	AUG	SEP	OCT	NOV	DEC	ANNUAL TOTALS BY TYPE
VNYS	EMERGENCY	546	507	538	518	554	578	617	662	598	636	556	631	6,941
	URGENT	2,247	2,170	2,377	2,352	2,513	2,293	2,306	2,379	2,231	2,370	2,244	2,554	28,036
	ROUTINE	1,053	1,067	1,099	1,088	1,388	1,319	1,471	1,402	1,282	1,349	1,167	1,098	14,783
	TOTAL	3,846	3,744	4,014	3,958	4,455	4,190	4,394	4,443	4,111	4,355	3,967	4,283	49,760
HVAL	EMERGENCY	508	467	516	494	519	515	615	555	511	583	521	607	6,411
	URGENT	2,226	2,241	2,482	2,318	2,472	2,367	2,270	2,381	2,102	2,312	2,246	2,415	27,832
	ROUTINE	1,002	940	1,036	1,057	1,122	1,200	1,243	1,225	1,107	1,160	1,030	881	13,003
	TOTAL	3,736	3,648	4,034	3,869	4,113	4,082	4,128	4,161	3,720	4,055	3,797	3,903	47,246
NHWD	EMERGENCY	444	409	456	434	501	456	493	524	444	506	453	538	5,658
	URGENT	1,724	1,810	1,917	1,851	1,921	1,716	1,890	1,852	1,867	1,965	1,802	1,890	22,205
	ROUTINE	853	913	930	955	1,055	1,152	1,151	1,067	992	1,042	842	861	11,813
	TOTAL	3,021	3,132	3,303	3,240	3,477	3,324	3,534	3,443	3,303	3,513	3,097	3,289	39,676
FTHL	EMERGENCY	406	461	466	483	506	487	559	540	443	506	483	469	5,809
	URGENT	1,766	1,841	1,924	1,729	1,861	1,782	1,928	1,795	1,658	1,880	1,657	1,804	21,625
	ROUTINE	877	897	1,012	980	1,163	1,139	1,300	1,210	1,147	1,184	867	768	12,544
	TOTAL	3,049	3,199	3,402	3,192	3,530	3,408	3,787	3,545	3,248	3,570	3,007	3,041	39,978
DEV	EMERGENCY	368	348	376	362	393	404	429	475	377	421	400	450	4,803
	URGENT	1,759	1,839	1,932	1,891	1,951	1,754	1,832	1,864	1,784	1,840	1,768	1,988	22,202
	ROUTINE	670	697	773	777	883	878	935	982	833	949	753	681	9,811
	TOTAL	2,797	2,884	3,081	3,030	3,227	3,036	3,196	3,321	2,994	3,210	2,921	3,119	36,816
V. B.	EMERGENCY	2,272	2,192	2,352	2,291	2,473	2,440	2,713	2,756	2,373	2,652	2,413	2,695	29,622
	URGENT	9,722	9,901	10,632	10,141	10,718	9,912	10,226	10,271	9,642	10,367	9,717	10,651	121,900
	ROUTINE	4,455	4,514	4,850	4,857	5,611	5,688	6,100	5,886	5,361	5,684	4,659	4,289	61,954
	TOTAL	16,449	16,607	17,834	17,289	18,802	18,040	19,039	18,913	17,376	18,703	16,789	17,635	213,476
CITY	EMERGENCY	9,833	9,242	10,267	9,714	10,694	10,240	11,740	11,902	10,827	11,727	10,334	11,584	128,104
	URGENT	34,562	34,448	37,417	36,305	38,260	34,764	37,400	37,062	35,055	36,279	32,975	36,035	430,562
	ROUTINE	18,981	19,000	20,494	20,370	22,722	22,628	24,831	24,102	21,920	22,328	18,348	17,977	253,701
	TOTAL	63,376	62,690	68,178	66,389	71,676	67,632	73,971	73,066	67,802	70,334	61,657	65,596	812,367

9.9

PERSONNEL

AND

EQUIPMENT

LEGEND OF ABBREVIATIONS FOR DEPLOYMENT REPORTS

POL COM	- Police Commision	TPS	- Tactical Planning Section
CID	- Commission Investigation Division	TCS	- Traffic Coordination Section
CP	- Chief of Police	DSG	- Detective Services Group
CR	- Community Relations	IAS	- Investigative Analysis Section
OSS	- Office of Special Services	DHD	- Detective Headquarters Division
IAD	- Internal Affairs Division	DSD	- Detective Support Division
OCID	- Organized Crime Intelligence Division	BFD	- Bunco-Forgery Division
ATD	- Anti-Terrorist Division	RHD	- Robbery-Homicide Division
BSI	- Bureau of Special Investigation	BAD	- Burglary-Auto Theft Division
NARC	- Narcotics Division	JUV	- Juvenile Division
AD VICE	- Administrative Vice Division	OCB	- Operations-Central Bureau
LRD	- Labor Relations Division	CENT	- Central Area
OAS	- Office of Administrative Services	RAMP	- Rampart Area
SSB	- Support Services Bureau	HOBK	- Hollenbeck Area
IRD	- Information Resources Division	NE	- Northeast Area
PRD	- Planning & Research Division	NEWT	- Newton Area
SID	- Scientific Investigation Division	CTD	- Central Traffic Division
ECCCS	- Emergency Command Control Communications Division	OSB	- Operations-South Bureau
JD	- Jail Division	SW	- Southwest Area
RI	- Records & Identification Division	Harb	- Harbor Area
COMM	- Communications Division	77TH	- 77th Street Area
FSB	- Fiscal Support Bureau	SE	- Southeast Area
FOD	- Fiscal Operations Division	STD	- South Traffic Division
PD	- Property Division	OWB	- Operations-West Bureau
SD	- Supply Division	HWD	- Hollywood Area
MTD	- Motor Transport Division	WIL	- Wilshire Area
PTB	- Personnel & Training Bureau	WLA	- West Los Angeles Area
TD	- Training Division	PAC	- Pacific Area
PER	- Personnel Division	WTD	- West Traffic Division
EODD	- Employee Opportunity and Development Division	OVB	- Operations-Valley Bureau
OO	- Office of Operations	VNY	- Van Nuys Area
OES	- Operations Evaluation Section	WVAL	- West Valley Area
OHB	- Operations Headquarters Bureau	NHWD	- North Hollywood Area
USG	- Uniformed Services Group	FTHL	- Foothill Area
METRO	- Metropolitan Division	DEV	- Devonshire Area
ASD	- Air Support Division	VTD	- Valley Traffic Division

CIVILIAN TABLE OF ORGANIZATION AND DEPLOYMENT REPORT

T. O. 12/31/88

EFFECTIVE DEPLOY. DATE: 12/31/88

	ADM PER		C/PR. CLK		EX. SEC/S		SR. CLK TYPIST		CLERK STENO		CLERK TYPIST		SR. & CSA		AUTO SERIES		PR/SR. & STA. OFC		SCIENCE /TECH		ACCTG. SERIES		SR/SYS SPEC		BLDG. TRADES		SR. & PSR		MISCEL. CIVIL.		**TOTALS**				
	TO	D	TO	D	TO	D	TO	D	TO	D	TO	D	TO	D	TO	D	TO	D	TO	D	TO	D	TO	D	TO	D	TO	D	TO	D	TO	D			
POL COM	5	3			2	3	1	1	1																						1	1	10	11	
CID	10	11	1	1			2	5	1			12	12																	2		27	29		
OFF. TOT	15	14	1	1	2	3	3	6	1			12	15																3	1	37	40			
CP CR	8	9	1	1	6	4	3	4																								18	18		
OFF. TOT	8	9	1	1	7	5	3	4																								19	19		
DSS IAD					1	1																											1	1	
OCID	1	1	1	1	1	1	6	5				2	5																		5	6	16	19	
ATD	1	1			1	1	2	1				2	1											1	1					1	1	6	4		
BUR. TOT	2	2	1	1	4	4	9	9				8	11										1	1					6	7	31	35			
BSI NARC	1	1			2	2		1				2	4							1	1												10	13	
AD VICE	2	3			2	2	5	7	1	1		9	12																				19	25	
LRD	1				1	1	3	2	1	1				1	1																		6	4	
BUR. TOT	4	4			6	6	8	10	2	2		11	16	1	1														1	4	3	37	44		
OFF. TOT	6	6	1	1	10	10	17	19	2	2		19	27	1	1					1	1								1	10	10	68	79		
OAS					1	1																												1	2
SSB	1				2	2																											1	2	
IRL	2	2	3	3	1	1	11	12				27	29										27	19							7	8	78	74	
PRD		1			1	1		3	2				3																			3	10	10	11
SID	1	2			1	1	1	1				8	9			2	2	117	109													6	10	136	134
ECCCS					1	1	3	3				8	8	24	16																		8	8	
JD	4	3	26	27	1	1	143	133				117	120																				169	172	
RI	5	5	1	1	1	1	1	2				10	11																			39	38		
COMM																																		1	1
BUR. TOT	13	13	30	31	9	8	159	154	2			170	180	24	16								27	19					377	399	34	43	1,177	1,188	
FSB	1				1	2																												1	2
FOD	5	6			1	1	2	2				7	8																				3	39	
PD	1	1			1	1			1			2	4	1	1																		1	86	
SD	3	3			1	1	2	2				1	1	1	1											4	3					19	31		
MTD	2	2			1	1	4	4				1	2			273	261																8	277	
BUR. TOT	12	12			5	6	8	8	1			11	15	2	2	273	261	66	77				19	18	1	1	4	3			32	32	434	435	

CIVILIAN TABLE OF ORGANIZATION AND DEPLOYMENT REPORT

T. O. 12/31/88

EFFECTIVE DEPLOY. DATE: 12/31/88

	ADM PER		C/PR. CLK		EX. SEC/S		SR. CLK TYPIST		CLERK STENO		CLERK TYPIST		SR. & CSA		AUTO SERIES		PR/SR. & STA.OFC		SCIENCE /TECH		ACCTG. SERIES		SR/SYS SPEC		BLDG. TRADES		SR. & PSR		MISCEL. CIVIL.		**TOTALS**					
	TO	D	TO	D	TO	D	TO	D	TO	D	TO	D	TO	D	TO	D	TO	D	TO	D	TO	D	TO	D	TO	D	TO	D	TO	D	TO	D				
PTB	1	1			3	4			1		1	5																	4	5	10	15				
TD	5	5			1	1	1	2	4	1	3	7	5	3			1	3	5	4					9	9			25	56	59	91				
PER	9	11	1	1	1	1	7	8	1		23	39																								
EODD	4	4			1				1		1	2																								
BUR. TOT	19	21	1	1	6	6	8	10	7	1	28	53	5	3			1	3	5	4					9	9			31	61	120	172				
OFF. TOT	44	46	31	32	20	20	175	172	10	1	209	248	31	21	273	261	238	254	165	154	20	19	28	20	13	12	377	399	97	136	1,731	1,795				
OO	3	3			2	2	1	2	2			2																								
OES																																				
OHG	1				2	2																														
USG					1																															
METRO	3	3			1	1	1	1	1			1																								
ASD	1	1			1	1					2	2	1	1	2	2																				
TPS							1	1	1			1																								
TCS	2	2					1	1	1		4	5																								
AREA TOT	10	9			7	6	4	5	5		6	11	1	1	2	2																				
DSG																																				
IAS								1																												
DHD	1				1	1	5	3			3	3																								
DSD					1		4		1		2	3																								
BFD	1	1			1	1	3	3			6	6																								
RHD					1	1			1																											
BAD					1	1	1	1			1	1																								
JUV	1	2			1	1	2	1	1		4	5																								
AREA TOT	3	3			6	5	11	14	3		16	18																								
BUR. TOT	13	12			13	11	15	19	8		22	29	1	1	2	2																				
OCB	1	1			1	1	2	2			1	1																								
CENT	2		1	1	1	1	3	3	1		12	13																								
RAMP	2	1	1	1	1	1	3	3	2	2	10	8	5	4																						
HOBK	2	1	1	1	1	1	3	4	1		9	10	4	4																						
NE	2	1	1	1	1	1	2	2	1		8	9	4	4																						
NEWT	2	2	1	1	1	1	2	2	1	1	9	11	5	3																						
CTD	2	2			1	1	1	1			4	5																								
BUR. TOT	13	8	5	4	7	6	16	17	6	3	53	57	18	15																						

CIVILIAN TABLE OF ORGANIZATION AND DEPLOYMENT REPORT

T. O. 12/31/88

EFFECTIVE DEPLOY. DATE: 12/31/88

	ADM PER		C/PR. CLK		EX. SEC/S		SR. CLK TYPIST		CLERK STENO		CLERK TYPIST		SR. & CSA		AUTO SERIES		PR/SR. & STA. OFC		SCIENCE /TECH		ACCTG. SERIES		SR/SYS SPEC		BLDG. TRADES		SR. & PSR		MISCEL. CIVIL.		**TOTALS**				
	TO	D	TO	D	TO	D	TO	D	TO	D	TO	D	TO	D	TO	D	TO	D	TO	D	TO	D	TO	D	TO	D	TO	D	TO	D	TO	D			
OSB	1	1			2	2			3	1	2	2																		5	6				
SW	2	2	1	1	1	1			3	3	1	1	11	11	5	4			9	9							6	2			39	34			
HARB	2	2	1	1	1	1			3	3	1	1	7	10	5	3			10	8							4	2	2	3	36	33			
77TH	2	1	1	1	1	1			3	4	2	1	12	11	5	6			11	9							6	1			43	34			
SE	2	2	1	1	1	1			3	3	1		11	13	5	1			11	13									2		37	36			
STD	2	2			1	1			1				3	2																	7	5			
BUR. TOT	11	10	4	4	7	6			13	14	5	2	46	49	20	14			41	39							18	5	2	5	167	148			
ONB	1	1			1	2			1	1			1	1					1	1											5	6			
HWD	2	2	1	1	1	1			3	3	2		13	15	5	5			11	11							7	2			45	40			
WIL	2	2	1	1	1	1			3	3	1		12	12	5	4			9	8							4	1	1		38	33			
WLA	2	2	1	1	1	1			2	2	1	1	7	7	5	7			9	10							2	2			30	33			
PAC	2	1	1	1	1	1			3	2	1	1	11	10	5	4			11	11							2	1			37	31			
WTD	2	1			1	1			1				2	2																	6	4			
BUR. TOT	11	9	4	4	6	6			13	11	5	2	46	47	20	20			41	41							15	6	1		161	147			
OVB	1	1			2	1			1	2																					4	6			
VNY	2	2	1	1	1	1			3	4	2	1	15	14													6	1			30	24			
WVAL	2	2	1	1	1	1			3	3	1		8	8	4	3			9	7							3	1	1		32	27			
NHWD	2	1	1	1	1	1			3	3	1		6	7	4	3			10	10							2	1			30	27			
FTHL	2	2	1	1	1	1			3	3	1		8	8	4	1			10	8							2	1	1		32	26			
DEV	2	2	1	1	1	1			3	3	2	2	5	5	5	5			6	5							2	1			27	25			
VTD	2	2			1	1			1	1	1	1	2	2																	7	7			
BUR. TOT	13	12	5	5	8	7			17	19	8	4	44	46	17	12			35	30							15	5	2		162	142			
OFF. TOT	61	51	18	17	41	36			74	80	32	11	211	228	76	62	2	2	117	111							63	22	24	23	719	643			
GRANDTOT	134	126	52	52	80	74			272	281	45	14	451	518	108	84	275	263	355	365	166	155	20	19	29	21	13	12	440	422	134	170	2,574	2,576	
TO CURR	134		52		80			272		45		451		108		275		355		166		20		29		13		440		134		2,574			
DEP TOTS		126		52		74		281		14		518		84		263		365		155		19		21		12		422		170		2,576			
VACANTS		8			6		- 9	31		- 67				24		12		- 10		11		1		8		1		18		- 36		- 2			
ABS W/NO		1			1							6																1						9	
TO TOTAL	134		52		80			272		45		451		108		275		355		166		20		29		13		440		134		2,574			

SWORN PERSONNEL BY RANK, PAY GRADE WITHIN RANK, AND AGE

*** AS OF DECEMBER 31, 1988 ***

YEAR BRTH	AGE	ALL RANKS	CHIEF	DEP	CHIEF	CMDR	CAPTAIN		LIEUTENANT		DETECTIVE			SERGEANT		POLICEMAN			PLMN	
			2	1	1	3	2	1	2	1	3	2	1	2	1	3	2	1	M/C	
1918	70	1										1								
1919	69	1							1											
1921	67	1		1																
1922	66	1															1			
1923	65	1												1						
1924	64	1							1											
1925	63	1										1								
1926	62	2	1										1							
1927	61	2										1	1							
1929	59	3										1	1					1		
1930	58	5			1		1		1		1	1	1					1		
1931	57	14				2	1		1	1	3	3	1	1			1			
1932	56	16					1		2		3	2	2	1	1		3	2		
1933	55	19		2			2			1	6	1	3	2	2		1			1
1934	54	24								1	4	4	1	4		6	4			
1935	53	49				2	1			2	6	7	3	6	8	6	7			
1936	52	61					1	1		3	12	13	1	8	1	9	6		1	4
1937	51	68					3		1	5	11	6	4	2	5	16	9			4
1938	50	116				3	1	1		7	14	22	4	9	15	20	12			6
1939	49	126					1	1	2	9	11	13	5	13	19	22	15		2	5
1940	48	187			2		1	2		13	26	35	11	12	21	33	18		1	11
1941	47	227					4		1	10	28	28	11	11	30	58	30			10
1942	46	272				5	4	7		1	30	44	22	9	24	46	48			16
1943	45	285			1		1	1		2	22	41	23	16	34	80	33			14
1944	44	367			1		1			3	28	46	23	22	46	92	66		2	22
1945	43	344							1	11	21	48	35	15	38	72	70		1	22
1946	42	439				1	1	1		11	22	50	39	27	47	124	76		3	30
1947	41	449					1	1	1	10	14	50	34	25	42	135	96		1	29
1948	40	375					1			8	12	35	39	13	33	103	93		3	23
1949	39	309							2	6	5	29	27	18	28	110	63		2	18
1950	38	257					1	1		2	20	16	16	16	22	100	50		6	12
1951	37	251							1	1	4	14	26	17	13	75	75		4	19
1952	36	247						1			1	6	27	6	30	87	64		9	16
1953	35	230										2	19	5	20	73	80		21	9
1954	34	243								1	1	3	9	3	17	94	84		18	13
1955	33	207										3	11	4	17	75	72		21	4
1956	32	245									1	2	8	3	16	85	97		29	4
1957	31	232										1	9	1	8	88	89		30	6
1958	30	225											5	1	6	66	109		33	5
1959	29	305								1			2	1	10	84	138		66	3
1960	28	254														55	128		69	
1961	27	248													1	33	130		84	
1962	26	237														18	108		111	
1963	25	226														11	78		137	
1964	24	178														2	42		134	
1965	23	148															10		138	
1966	22	127																	127	
1967	21	45																	45	
		7671	1	3	5	17	29	17	20	123	98	289	532	417	269	559	1886	2002	1098	306
AVERAGE AGE		37.2	62.0	59.0	48.2	48.8	48.4	45.4	44.4	45.6	43.3	46.3	43.9	40.5	42.8	41.4	38.1	34.6	26.3	41.0

SWORN PERSONNEL BY RANK, PAY GRADE WITHIN RANK, AND LENGTH OF SERVICE

*** AS OF DECEMBER 31, 1988 ***

YEAR APPT	YEARS SERV	ALL RANKS	CHIEF	DEP	CHIEF	CMDR	CAPTAIN		LIEUTENANT		DETECTIVE			SERGEANT		POLICEMAN			PLMN	
			1	2	1	3	2	1	2	1	3	2	1	2	1	3	2	1	M/C	
1942	46	1										1								
1947	41	1							1											
1949	39	1	1																	
1950	38	2							1					1						
1951	37	1															1			
1952	36	1		1																
1953	35	1											1							
1954	34	4		1	1	1						1								
1955	33	2					1					1								
1956	32	6				1			1			3					1			
1957	31	14					1		1	1		2	2		3	2	1	1		
1958	30	16		1		1	1		1	1		5	3	1		2	2	1	1	
1959	29	25					1		4	3		4	3	1	5	1	1	1		1
1960	28	27				2	1		1	2		4	1		6	4	3	1		2
1961	27	61				1	3		7	1		12	4	3	10	6	6	4		3
1962	26	78				1	2	1	5	1	1	20	18	1	7	12	6	2		3
1963	25	139			2	3	4	3	9	5		25	22	5	9	22	10	5		1
1964	24	145				3	4	3	9	5		38	19	7	12	14	15	9		7
1965	23	150			2	1	4	3	5	5		27	25	4	10	21	30	11		2
1966	22	181				2	4	1	8	4	1	21	30	12	12	23	38	15		10
1967	21	323						3	11	5		26	70	22	14	44	83	28		17
1968	20	493						4	17	15		32	84	34	27	56	116	67		41
1969	19	367						1	8	8		24	54	23	26	37	88	67		29
1970	18	506					1	1	7	9		23	62	47	21	44	157	103		30
1971	17	319					1		8	9		8	35	29	15	35	85	70		21
1972	16	319						3	4	12		8	39	27	21	28	95	68		14
1973	15	304					1	2	4	3		3	19	34	19	37	104	57		20
1974	14	341							4	3		1	20	43	13	38	122	76		21
1975	13	219							3	3			11	27	13	21	70	54		20
1976	12	109							1	1			1	17	2	13	45	19		10
1977	11	172											5	15	8	20	70	44	1	9
1978	10	118											2	14	3	17	49	26		7
1979	9	104								1			1	8	6	4	46	34		4
1980	8	239							1					18	4	31	121	54	3	7
1981	7	392								1				16	2	13	176	172	2	10
1982	6	294											1	4		3	125	151	3	7
1983	5	301												2		4	103	189	1	2
1984	4	255														2	66	179	7	1
1985	3	226														1	32	189	4	
1986	2	163													1		11	145	5	1
1987	1	500								1				1			7	155	336	
1988		751				1								2		5	1	6	736	
		7671	1	3	5	17	29	17	20	123	98	289	532	417	269	559	1886	2002	1098	306
TOTAL YEARS OF SERVICE			39	100	130	419	710	386	402	2661	1894	6492	10440	6500	5042	9502	24499	17621	458	5063
AVERAGE YEARS OF SERVICE		12.0	39.0	33.3	26.0	24.6	24.5	22.7	20.1	21.6	19.3	22.5	19.6	15.6	18.7	17.0	13.0	8.8	0.4	16.5

SWORN PERSONNEL BY YEAR OF APPOINTMENT TO PRESENT RANK

*** AS OF DECEMBER 31, 1988 ***

YEAR APPT	TOTAL ALL RKS	SERV RANK	CHIEF	DEP CHIEF 2	CHIEF 1	CMDR	CAPTAIN 3	CAPTAIN 2	LIEUTENANT 1	LIEUTENANT 2	LIEUTENANT 1	DETECTIVE 3	DETECTIVE 2	DETECTIVE 1	SERGEANT 2	SERGEANT 1	POLICEMAN 3	POLICEMAN 2	POLICEMAN 1	PLMN M/C
1951	1	37															1			
1956	1	32															1			
1957	2	62															1	1		
1958	3	90															2	1		
1959	3	87															1	1		
1960	5	140															3			1
1961	13	351															6	4		3
1962	9	234															6	2		1
1963	24	600															10	5		9
1964	33	792										1	1				15	9		7
1965	45	1035										1			1		30	11		2
1966	69	1518										4			2		38	15		10
1967	135	2835										3	1		3		83	28		17
1968	249	4980										9	3		11	2	116	67		41
1969	235	4465							1	1		22	7		10	10	88	67		29
1970	349	6282							1	1		22	9		11	14	157	103		30
1971	320	5440										59	50	7	7	21	85	70		21
1972	229	3664										13	11		10	13	95	68		14
1973	286	4290		1					4	1		13	11		10	13	95	68		14
1974	310	4340					2	1	6	4		34	39	5	8	12	104	57		20
1975	260	3380					2		4	4		23	25	5	15	12	122	76		21
1976	169	2028					2		1	2	1	19	37	4	19	31	70	54		20
1977	216	2376			1	1	2		7	1		20	22	3	11	29	45	19		10
1978	159	1590	1		1	1	2	1	8	1		14	27	7	9	21	70	44	1	9
1979	200	1800				3	5	3	4	3		12	32	3	9	10	49	26		7
1980	284	2272		1		3	5	1	7	7		15	36	7	18	15	46	34		4
1981	552	3864		1		2	5	1	19	6	1	3	18	3	13	27	121	54	3	7
1982	422	2532		1		2	2		7	7		5	77	32	27	30	176	172	2	10
1983	336	1680					1		6			4	47	27	21	31	125	151	3	7
1984	401	1604				1		2	6	4		2	12	16		103	189	1		2
1985	362	1086					1	2	7	2		2	40	38	19	37	66	179	7	1
1986	341	682			1	3	1	2	12	10		1	19	41	17	34	32	189	4	
1987	641	641			1	3	5	4	9	18	11	1	14	54	20	39	11	145	5	1
1988	1007				1	2			2	5			5	60	7	49	7	155	336	
	7671	66809	1	3	5	17	29	17	20	123	98	289	532	417	269	559	1886	2002	1098	306
TOT YRS SERV IN PRESENT RANK			10	30	14	80	237	106	41	907	440	4237	5322	1473	2670	3601	24499	17621	458	5063
AVG YRS SERVICE PR RANK		8.7	10.0	10.0	2.8	4.7	8.2	6.2	2.0	7.4	4.5	14.7	10.0	3.5	9.9	6.4	13.0	8.8	0.4	16.5

TABLE OF ORGANIZATION AND DEPLOYMENT EFFECTIVE 12 -88

	COP		DCP		CHDR		CAPT-III		CAPT-III		CAPT-I		LT-II		LT-I		DET-III		DET-II		DET-I		SGT-II		SGT-I		PO-III		PO-II		PO-I		TOTAL		
	TO	D	TO	D	TO	D	TO	D	TO	D	TO	D	TO	D	TO	D	TO	D	TO	D	TO	D	TO	D	TO	D	TO	D	TO	D	TO	D	TO	D	
IPOL COM					1	1																		1			3						1	5	
ICID												1	1					3	3	3	3	10	10		1		1	1					18	19	
ICP	1	1			3	3							6	5			1	2	1	1	1	1	5	8			13	11					31	32	
ICR													1	1									3	3	2	2	6	6						12	12
IATD							1	1					3	3				5	6	8	8	10	9	4	4		1	10	10					41	42
IOSS			1	1	1								1	1									1	1			6							10	3
IIAD							1	1	1	1			4	4					4	7		1	29	28		1	2							40	44
IOCID							1	1					4	4				9	8	20	19	22	21											56	53
IBSI				1	1	2				1			1	2						1	1		3	5	8	9	44	64	14	8				72	93
INARC						1	1	2	2				10	10				31	32	80	86	91	82		1		20	20	50	51				285	285
IAD VICE						1	1						4	4				10	10	12	12	13	12				6	5	6	5				52	49
ILRD							1	1					1	1									6	5			6	6						14	13
IOAS			1	1	1								1	1									3	2			6	7	3	4				15	15
ISSB						2							1	1									1	1				1	1					3	5
IIRD																							2	4		1	5	6		1				7	12
IPRD							1	1					2	3									5	6	3	3	11	13	3	1				25	27
ISID							1	1					2	2				3	3	1	1	1	2				6	13						14	22
IJD									1	1				4	4											20	20	2	1	15	15			42	41
IRI										1	1	2	2										6	6				15	13					24	22
ICOMM						1	1						4	4									3	3	3	3	10	10	17	15				38	36
IFSB													1											1	1									2	1
IPD																								1						1				1	1
ISD																														2				0	2
IMTD																														3				0	3
IPTB			1	1	1								2	2									3	3	2	2	4	4	5	6				18	18
ITD						1	1						4	3									17	19	4	3	52	59	13	8				91	93
IRECRUITS																													175		343			175	343
IPER						1	1					3	3	1	2	1		2				2	4	6	15	20	17	26	4	46				46	108
IEODD						1	1					1	1										3	3	2	2	11	21						18	28

TABLE OF ORGANIZATION AND DEPLOYMENT EFFECTIVE 12 -88

	COP		DCP		CMNR		CAPT-III		CAPT-III		CAPT-I		LT-II		LT-I		DET-III		DET-II		DET-I		SGT-II		SGT-I		PO-III		PO-II		PO-I		TOTAL	
	TO	D	TO	D	TO	D	TO	D	TO	D	TO	D	TO	D	TO	D	TO	D	TO	D	TO	D	TO	D	TO	D	TO	D	TO	D	TO	D	TO	D
IOO			1	1	1	1					1	1											1	1									4	4
IEAS										1	1	1		1	1	2	2	1	6	5	9	4	5	8	5	4						30	26	
IOHB			1	1	1	1				1	1								3													3	6	
IUSG					1																											1	0	
IMETRO							1	1			5	5							25	25			227	209								258	240	
IASD							1	1		1	1	2	2						5	5	5	5	1	1	60	65						75	80	
ITPS										1	1								3	3	1	1	8	9	5	4						18	18	
ITCS										1	1								2	5	4	2	11	10	22	22						40	40	
IOSS					1	1																										1	1	
IIAS										1	1			2	2	3	3			1	1											7	7	
IDHD							1	1		2	2	4	4	5	4	26	26	25	22		1	1	6	6	34	38						104	104	
IDSD							1	1		4	5			14	16	38	35	12	12			5	17	7	14						81	100		
IBFD							1	1		4	4			27	27	37	36	11	11			10	10								90	89		
IRHD						1	1			6	6			29	29	33	32	5	5			1	1								75	74		
IBAD							1	1		3	3			15	15	16	16	8	8												43	43		
IJUV							1	1		4	4			12	13	23	22	24	23		1	1	8	9	23	21						96	94	
IOCB					1	2				1	1		1	1	1	1			3	3		1	1	2	1	2	1	2			9	14		
ICENT						1	1		1	1	2	2	4	5	5	15	14	13	12	5	5	31	29	90	95	185	111			43	352	323		
IRAMP						1	1		1	1	2	2	4	4	7	7	16	15	13	14	6	5	28	26	76	82	172	79		47	326	283		
IHOBK						1	1		1	1	1	1	4	4	5	6	11	11	7	7	6	6	19	17	60	62	113	52		32	228	200		
INE						1	1		1	1	1	1	4	4	5	6	9	9	9	10	5	5	19	19	55	60	112	64		27	221	207		
INENT						1	1		1	1	2	2	4	3	7	7	13	12	12	13	5	5	24	24	71	78	142	72		53	282	271		
ICTD						1	1				2	1	1	1	1	4	4			3	3	15	15	15	14	145	140				186	179		
IOSB			1	1	1	1				2	3	1	3	2	2	1	1	2	2	1	1	6	6	13	13	40	37				70	70		
ISW						1	1		1	1	1	1	4	5	7	7	13	13	11	11	5	6	24	23	62	75	158	80		51	287	274		
IHARB						1	1		1	1	1	1	4	4	5	5	8	8	7	8	5	6	19	17	53	57	124	54		42	228	204		
I77						1	1		1	1	2	1	4	4	7	7	15	13	14	15	6	5	31	29	71	81	233	125		61	385	343		
ISE						1	1		1	1	2	2	4	4	7	7	11	10	9	10	5	5	26	27	64	71	181	100		45	311	283		
ISTD						1	1				2	2	1	1	3	3					3	3	10	10	11	10	97	96				128	126	

TABLE OF ORGANIZATION AND DEPLOYMENT EFFECTIVE 12 -88

	COP		DCP		CMDR		ICAPT-III		CAPT-III		CAPT-I		LT-II		LT-I		DET-III		DET-II		DET-I		SGT-II		SGT-I		PO-III		PO-II		PO-I		TOTAL	
	TO	D	TO	D	TO	D	TO	D	TO	D	TO	D	TO	D	TO	D	TO	D	TO	D	TO	D	TO	D	TO	D	TO	D	TO	D	TO	D	TO	D
IOWB					1	2							1	1			2	2	2	2	1	1	1	2	4	4	13	13	16	16			41	43
IHWB					1	1			1	1	2	2	4	4	6	6	14	13	11	13	6	6	28	28	82	85	184	92	48	339	299			
IWIL					1	1			1	1	1	1	4	4	6	6	14	13	13	14	5	5	25	23	67	70	164	74	66	301	278			
IWLA					1	1			1	1	1	1	4	5	5	5	9	9	7	7	5	5	21	20	58	59	115	55	37	227	205			
IPAC					1	1			1	1	1	1	5	5	6	6	11	10	12	12	5	5	28	27	72	68	163	72	42	305	250			
IWTD							1	1					2	2	1	1	3	3			3	3	12	12	13	13	127	122			162	157		
IQVB			1	1	1	1							1	1			1				2	2	2	5	2	4	6	3			18	18		
IVNY					1	1			1	1	1	1	4	4	5	5	13	13	11	10	5	5	24	22	55	60	155	62	54	275	238			
IWVAL					1	1			1	1	1	1	4	4	5	5	9	10	11	10	5	5	22	21	58	62	130	74	27	247	221			
INHWD					1	1			1	1	2	2	4	3	5	5	13	13	8	7	4	4	19	18	56	59	109	56	29	222	198			
IFTHL					1	1			1	1	1	1	4	4	6	6	9	9	9	9	5	5	23	19	59	65	134	72	35	252	227			
IDEV					1	1			1	1	1	1	4	4	5	5	6	6	8	9	5	5	17	17	51	52	117	56	31	216	188			
IVTD							1	1					2	2	1	1	5	4	1	1	3	3	16	17	16	15	160	160			205	204		
IGRAND TOTAL	1	1	7	8	16	17	27	29	18	16	19	19	123	123	95	98	283	288	1537	531	1423	417	1252	270	1576	558	11763	1893	13760	2274	0	1113	17900	7655

SWORN PERSONNEL INCREASE/DECREASE

CANDIDATES PROCESSED									
	Took Exam	Lapsed/ Deferred	Failed	Passed					
Written	11,056		3,883	7,173					
Oral	8,078	2,302	1,108	6,970					
Medical	3,412	1,290	298	1,824					
Psychological Evaluations	2,436	139	488	1,809					
Entered Academy				779					
Failed to Complete Academy:				2					
Terminated				44					
Resigned									
Graduated from Academy: (Incls. those who entered in 1987 and excls. those who will not graduate until 1989)				614					
Returned to Duty: Reinstated from Disability				3					
Reappointed				22					
Reactivated from Retirement				6					
SEPARATIONS FROM LAPD									
	Total	Resigned Reg. Prob.		Terminated Reg. Prob.		Retired Ser. Disb.		Died	
Chief of Police									
Dep. Chief II									
Dep. Chief I	1					1			
Commander									
Captain III	3					3			
Captain II	1					1			
Captain I									
Lieutenant II	10					10			
Lieutenant I	6					4	2		
Detective III	29					26	3		
Detective II	31	1				26	4		
Detective I	11	2				5	4		
Sergeant II	13	1				12			
Sergeant I	44	1		1		33	8	1	
Police Ofcr III	51	10		3		27	10	1	
Police Ofcr II	84	38	2	6		25	8	5	
Police Ofcr I	82		75		5			2	
TOTAL	366	53	77	10	5	173	39	9	
Separations for disciplinary reasons				10					
Separations for non-disciplinary reasons				356					
NET increase		779+9-366= 422							

PERSONNEL LEAVE, WORK, OVERTIME AND COMPENSATION DATA
FOR 1988

	TOTAL HRS COMPENSATED		AVE HRS/EMP.	
	SWORN	CIVILIAN	SWORN	CIVIL.
TOTAL HOURS COMPENSATED	15,754,865	5,066,842	2,140	1,993
TOTAL HOURS SICK	444,659	253,115	60	100
TOTAL HOURS IOD	281,853	31,517	38	12
TOTAL HOURS VACATION	1,157,609	294,317	157	116
TOTAL HOURS MIL LEAVE (PAID)	23,664	3,456	3	1
OVERTIME HRS WORKED @ 1 1/2 TIME	1,439,484	108,345	195	43
OVERTIME HRS - STRAIGHT TIME	102,229	920	14	0.4
OVERTIME HRS TAKEN OFF @ 1 1/2 TIME	1,060,947	108,381	144	43
@ STRAIGHT TIME	67,847	779	9	0.3

AVERAGE NUMBER OF EMPLOYEES: SWORN 7,363

CIVILIAN 2,542

TRAINING ACTIVITIES

NEW OFCR TRAINING

	TOTAL	SWORN	OTHER AGENCY	TOTAL STUD. DAYS	PROG RUNS	TOTAL DAYS INST.
	-----	-----	-----	-----	-----	-----
RECRUIT TRAINING	991	985	6	79439	7	254

SCHOOLS

	SWORN	CIVIL	OUT-SIDE AGCY.	RESER	TOTAL ATTD.	TOTAL STUD. DAYS	PROG. RUNS	TOTAL DAYS INST.
	-----	-----	-----	-----	-----	-----	-----	-----
IN-SERVICE								
A O - TACTICAL AWARE	1546	0	25	3	1574	4,722	46	138
ACCIDENT INVST SCHOOL	62	0	0	0	62	310	3	15
ADV AUTO THEFT INV	24	0	0	0	24	105	1	4
AIDS INSTRUCTOR SCHOOL	46	3	0	0	49	98	2	4
AUTO THEFT INVEST	36	0	15	0	51	153	1	3
BASIC DET.	90	0	3	0	93	930	3	30
CPR INSTRUCTOR RECERT	25	0	0	0	25	13	25	13
CPR RECERTIFICATION	763	11	0	0	774	968	25	31
DABIS TRAINING	110	11	0	1	122	61	13	7
DARE-DRUG ABUSE RESIST	23	0	102	0	125	1,250	7	70
DISPLAYWRITE 370	5	9	0	0	14	5	2	1
DISPLAYWRITE4-1	0	4	0	0	4	2	3	1
DISPLAYWRITE4-2	0	3	0	0	3	1	2	1
DISPLAYWRITE4-3	0	1	0	0	1	0	1	0
DRUG RECOG EXPERT SCH	1	0	0	0	1	10	1	10
EXECUTIVE DEV COURSE	4	0	0	0	4	8	2	4
FIRST AID RECERT	598	9	0	2	609	761	20	25
FST AID INSTR RECERT	19	1	0	0	20	25	20	25
FTO SCHOOL	168	0	0	0	168	504	9	27
GANG AWARENESS SCHOOL	457	2	114	1	574	574	13	13
HOMICIDE INV SEMINAR	1	0	0	0	1	3	1	3
HOMICIDE SCHOOL	46	0	10	0	56	280	2	10
JUVENILE SCHOOL	171	1	19	1	192	576	6	18
LOTUS - INTERMEDIATE	13	32	0	0	45	17	11	4
LOTUS MACROS	1	10	0	0	11	4	3	1
MDT	129	0	0	19	148	148	16	16
MDT/DFAR	15	0	0	2	17	17	3	3
MOTOR SCHOOL	28	0	20	0	48	480	2	20
MTRCYCLE OFCRS UPDATE	208	0	0	0	208	624	6	18
MULTIMATE ADVANTAGE TRN	89	77	0	0	166	125	39	29
NETWORK COMM SYSTEM	389	90	17	6	502	502	43	43
P C - INTRODUCTION	59	57	0	0	116	44	18	7
PACMIS/PROMIS/MCI TRNG	311	60	0	2	373	187	32	16
PARADOX - ADVANCED	3	7	0	0	10	4	2	1
PARADOX - INTERMEDIATE	16	41	0	0	57	21	13	5
PARADOX - INTRODUCTION	22	24	0	0	46	17	14	5
PARADOX APPL FOR DET	35	0	0	0	35	18	2	1
PARADOX INTRO (REV)	10	11	0	0	21	8	5	2
SEMI-AUTO SCH BASIC	1776	0	0	43	1819	5,457	72	216

SCHOOLS	SWORN	CIVIL	OUT-SIDE AGCY.	RESER	TOTAL ATTD.	TOTAL STUD. DAYS	PROG. RUNS	TOTAL DAYS INST.
IN-SERVICE								
SIDE HN DL BTN INST TRNR	3	0	0	0	3	30	1	10
SIDE HN DL BTN INSTR	25	0	0	0	25	125	1	5
TASER	41	0	0	0	41	10	5	1
TECHNIQUES OF TEACHING	72	19	12	0	103	773	5	38
VICE SCHOOL	129	0	17	0	146	730	4	20
WEIGHT TRAINING	31	1	0	0	32	8	15	4
*TOTAL SCHOOLS IN-SERVICE	7600	484	354	80	8518	20,708	520	918
SUPERVISORY DEV								
AFFIRM ACT FOR SUPVR	9	34	0	0	43	22	13	7
CERTIF. INTERVIEW TRNG	1	29	1	0	31	16	10	5
DET SUP MGMT	19	0	1	0	20	200	1	10
DISC AND THE SUPVR	3	11	0	0	14	11	3	2
INTRO TO SUPERVISION	0	19	0	0	19	48	5	13
SUPERVISORY DEVELOP	66	0	11	0	77	1,540	4	80
SUPV PRESS REL TRNG	81	0	7	0	88	88	5	5
*TOTAL SCHOOLS SUPERVISORY DEV	179	93	20	0	292	1,925	41	122
CIVILIAN TRAINING								
CAREER DEVELOP WRKSHOP	1	13	0	0	14	7	2	1
CIV SUPERVISION SCH	0	34	0	0	34	340	2	20
GENERAL ORIENTATION	0	66	0	0	66	33	13	7
JAIL IN-SERVICE	0	186	0	0	186	372	11	22
JAIL OPERATIONS	0	45	0	0	45	900	2	40
P S R ADV IN-SERVICE	0	126	0	0	126	252	6	12
PSR: EBO SCHOOL	0	54	0	0	54	270	4	20
PSR: RTO SCHOOL	0	89	0	0	89	445	5	25
*TOTAL SCHOOLS CIVILIAN TRAINING	1	613	0	0	614	2,619	45	147
EXTERNAL PROGRAMS								
ADMIN TRNG AND DEV	0	9	0	0	9	5	1	1
ADV FINANCIAL INV	6	0	0	0	6	27	2	9
ADV POL MNGMT SEM	2	0	0	0	2	10	1	5
ADV TECH INTRVW INTERR	0	1	0	0	1	3	1	3
AIRBORNE LAW ENF	2	0	0	0	2	6	1	3
AIRBORNE MNGMNT OPER	2	0	0	0	2	4	1	2
AIRLINE SEC OFCRS CONF	1	0	0	0	1	2	1	2
AMER ACAD FORENSIC MTG	0	2	0	0	2	10	1	5
ANALYTICAL INV METHODS	1	0	0	0	1	5	1	5
ARBITRATION: CASE PREP	1	0	0	0	1	2	1	2
ASIAN ORG CRIME CONF	4	0	0	0	4	12	2	6

SCHOOLS

SCHOOLS	SWORN	CIVIL	OUT-SIDE AGCY.	RESER	TOTAL ATTD.	TOTAL STUD. DAYS	PROG. RUNS	TOTAL DAYS INST.
EXTERNAL PROGRAMS								
ASSERT SKLS/WOMEN MNGRS	1	0	0	0	1	1	1	1
BACKGROUND INVEST	1	0	0	0	1	4	1	4
BASIC ELEM CRIM INTEL	4	0	0	0	4	18	2	9
BETTER BUSI WRITING	3	0	0	0	3	3	1	1
BOMBING INVESTIGATORS	1	0	0	0	1	4	1	4
BUDGET BLDG STRATEGIES	0	1	0	0	1	1	1	1
BUSINESS WRITING SKILLS	0	2	0	0	2	2	2	2
C.O. AUTOMTD SYS TRNG	88	5	0	0	93	47	9	5
CAL RES P O CONFERENCE	1	0	0	0	1	3	1	3
CAL TRAF SAFETY CONF	1	0	0	0	1	3	1	3
CAL TRAFFIC SAFETY CONF	1	0	0	0	1	3	1	3
CHLD SEX ABUSE AND PORN	4	0	0	0	4	8	1	2
CHLD/ADLT SEXUAL ASSLT	1	0	0	0	1	5	1	5
CIVIL SVC RULES/SUPVRS	0	6	0	0	6	7	2	2
CLANDESTINE LABORATORY	3	0	0	0	3	8	2	5
CLEA OF RECORD SUPVRS	0	1	0	0	1	4	1	4
CNTRMASURE EAVESDRPPING	1	1	0	0	2	8	1	4
COMM VEH TA INVEST	1	0	0	0	1	3	1	3
COMMAND COL GRAD TRAIN	1	0	0	0	1	3	1	3
COMMERCIAL ENF TRAINING	3	0	0	0	3	30	1	10
COMMERCIAL VEH ENF	1	0	0	0	1	5	1	5
COMPUTER CRIME	0	1	0	0	1	5	1	5
COMPUTER FRAUD	2	0	0	0	2	20	2	20
CONTROLLING YOUR DAY	0	1	0	0	1	1	1	1
CREATING RIGHT IMAGE	1	0	0	0	1	1	1	1
CRIM INTELL DATA ANLY	7	0	0	0	7	32	2	9
CRIM INTELL INST	1	0	0	0	1	10	1	10
CRIM INTELL INSTITUTE V	1	0	0	0	1	9	1	9
CRIME PREVENT FOR ADMIN	15	0	0	0	15	45	1	3
CRIME PREVENTION SCHOOL	87	0	0	0	87	261	5	15
CRIMINAL INV COURSE	1	0	0	0	1	5	1	5
CRIMINAL INV MNGMT INST	1	0	0	0	1	3	1	3
DABIS TRAINING	0	45	0	0	45	45	2	2
DEALING W/DIFFICULT PEO	1	1	0	0	2	2	1	1
DEALING W/DIFFICULT SIT	1	1	0	0	2	2	1	1
DEV ANALYTICAL SKILLS	0	1	0	0	1	2	1	2
DISPUTE RESOLUTION	2	0	0	0	2	2	1	1
DOMESTIC VIOLENCE CRSE	918	0	0	0	918	918	15	15
DOMESTIC VIOLENCE MGT	50	0	0	0	50	25	10	5
DRAFTING - PC ASSIST	0	1	0	0	1	1	1	1
DRUG ASSET FORFEIT INV	4	0	0	0	4	18	3	14
DRUGS AND DISCIPLINE	1	0	0	0	1	1	1	1
EARTHQUAKE EMERG MGMT	10	0	0	0	10	50	2	10
EARTHQUAKE MGMT COURSE	5	0	0	0	5	23	2	9
ECONOMIC CRIME INVEST	2	0	0	0	2	18	1	9
EDUC AND TRNG WORKSHOP	3	0	0	0	3	12	1	4
EFF MNGMT COMM	1	1	0	0	2	6	1	3
EFF ON THE JOB TRNG	0	11	0	0	11	8	4	3
ELECT FIELD PROD	4	2	0	0	6	18	3	9
ELECT FIELD PRODUCTION	2	1	0	0	3	9	2	6

SCHOOLS	SWORN	CIVIL	OUT-SIDE AGCY.	RESER	TOTAL ATTD.	TOTAL STUD. DAYS	PROG. RUNS	TOTAL DAYS INST.
EXTERNAL PROGRAMS								
ELECTROPHORESIS TRNG	0	1	0	0	1	5	1	5
EMGNCY FIRST RESPONDERS	1	0	0	0	1	4	1	4
EMP DISC/PERS LAW SEM	3	0	0	0	3	3	2	2
ENVIRON REVIEW PROCESS	1	0	0	0	1	1	1	1
EXECUTIVE DEVELOPMENT	2	1	0	0	3	30	2	20
EXTRADITION-ANNUAL CONF	1	0	0	0	1	4	1	4
F.O.I.A. FOR ATTYS	1	0	0	0	1	2	1	2
FIELD OFCRS TRNG COURSE	1	0	0	0	1	5	1	5
FIREARMS CONFERENCE	1	0	0	0	1	2	1	2
FLIGHT INST RENEWAL	1	0	0	0	1	3	1	3
FOUR WHEEL DRIVE SCHOOL	1	0	0	0	1	2	1	2
FRAUD SEMINAR	2	0	0	0	2	4	1	2
FUNDAMENTAL OF ADVOCACY	1	0	0	0	1	2	1	2
GANG ACTIVITY SEMINAR	1	0	0	0	1	2	1	2
GETTING THINGS DONE	0	1	0	0	1	1	1	1
GRANT PROPOSAL WRITING	0	1	0	0	1	3	1	3
GRIEVANCE ARB/PUB SECT	0	2	0	0	2	4	1	2
GRIEVANCE HANDLING	2	0	0	0	2	2	1	1
HABITUAL OFNDR ACTN PRG	1	0	0	0	1	5	1	5
HAZ MAT FIRST RESPONDER	1	2	0	0	3	12	1	4
HAZ MAT TRANS ENF SCH	3	0	0	0	3	9	1	3
HAZARDOUS MATERIALS	0	1	0	0	1	6	1	6
HOW TO SUPERVISE PEOPLE	0	5	0	0	5	5	3	3
IACP ADV BRD/DDLY FRC	1	0	0	0	1	1	1	1
INFORMANT DEV/MAINT	4	0	0	0	4	20	2	10
INSIGHT TIME MNGMNT TRN	3	0	0	0	3	6	1	2
INT ASIAN ORG CRIME CON	5	0	0	0	5	22	1	4
INT TER IN THE DECADES	1	0	0	0	1	4	1	4
INTELL CMDRS COURSE	2	0	0	0	2	10	1	5
INTERVIEW PREPARATION	4	0	0	0	4	4	1	1
INTL ASSOC AIRPORT SEC	2	0	0	0	2	10	1	5
INTNL ASSOC FOR ID CONF	0	2	0	0	2	12	1	6
INTNL ASSOC OF DIR	1	1	0	0	2	8	1	4
INTRVW AND INTERROGAT	25	0	12	0	37	111	1	3
INV OF VIOLENT CRIMES	4	0	0	0	4	24	2	12
JUSTICE PLURALISTIC SOC	2	1	0	0	3	3	1	1
JUVENILE JUSTICE UPDATE	1	0	0	0	1	5	1	5
LASER SEMINAR	0	1	0	0	1	5	1	5
LAW ENF DISPATCHERS SEM	0	1	0	0	1	2	1	2
LDRSHP ETHICS AND VALUE	2	0	0	0	2	6	1	3
LEGAL UPDATE	2	0	0	0	2	2	1	1
LINK ANLYSIS CHARTING	10	0	0	0	10	10	1	1
LOTUS INTRODUCTION	36	41	0	0	77	29	20	8
MED-LGL ASPECTS WRK CMP	2	0	0	0	2	4	1	2
MNGMT OF INNOVATION	1	0	0	0	1	3	1	3
N/W UNIV T A RECON I	1	0	0	0	1	10	1	10
N/W UNIV T A RECON II	1	0	0	0	1	5	1	5
NARCOTICS INVEST	187	0	19	0	206	1,030	4	20
NAT LABOR-MNGMNT CONF	1	0	0	0	1	3	1	3
NATL ASSOC BROADCASTERS	2	0	0	0	2	4	1	2

SCHOOLS

SCHOOLS	SWORN	CIVIL	OUT-SIDE AGCY.	RESER	TOTAL ATTD.	TOTAL STUD. DAYS	PROG. RUNS	TOTAL DAYS INST.
EXTERNAL PROGRAMS								
NEG STRATEGIES & SKLS	3	0	0	0	3	6	1	2
NTNL ASSOC BRDCSTRS CON	2	0	0	0	2	8	1	4
NTNL LAW ENF EXPL CONF	1	0	0	0	1	6	1	6
OBSCENITY/CHILD PORN	1	0	0	0	1	2	1	2
OCCUPANT SAFETY SEM	4	0	51	0	55	55	1	1
OFC OF CRIM JUST PLNG	2	0	0	0	2	4	1	2
OFCR SAFETY/FLD TACTS	7	0	0	0	7	35	2	10
OFCR SFTY/FIELD TACTICS	3	0	0	0	3	15	1	5
ORG CRIME/CRIM INTELL	2	0	0	0	2	7	2	7
OUTLAW MTRCYCL GANG SEM	1	0	0	0	1	4	1	4
PATROL MANAGEMENT	4	0	0	0	4	20	2	10
PHOTOMICHOGRAPHY	0	13	0	0	13	7	1	1
PLANNING TECHNIQUES	2	0	0	0	2	11	1	6
POL OPS LDG TO IMP SVC	1	0	0	0	1	5	1	5
POL TRAF RADAR INST	1	0	0	0	1	5	1	5
POLYGRAPH EXAM CONF	1	0	0	0	1	1	1	1
POST COMMAND COLLEGE	1	0	0	0	1	49	1	49
POST MANAGEMENT COURSE	17	0	0	0	17	170	3	30
POWERFUL BUS WRITING	1	4	0	0	5	5	2	2
PROBABLE CAUSE IMP HRNG	10	0	0	0	10	10	1	1
PROFESSIONAL PHOTO EXPO	0	21	0	0	21	21	1	1
QUESTIONED DOC INVEST	3	0	0	0	3	14	2	10
QUESTIONED DOCUMENTS	0	1	0	0	1	9	1	9
RADAR OPERATORS TRNG	48	0	7	0	55	275	3	15
RES OFCRS ASSOC CONF	1	0	0	0	1	3	1	3
RPT WRITING FOR INSTR	2	0	0	0	2	8	1	4
S CAL LABOR LAW SYMP	2	0	0	0	2	4	1	2
SALVAGE/DISC- PROB EMP	1	2	0	0	3	6	1	2
SECRETARIAL SEMINAR	0	1	0	0	1	1	1	1
SEX ASLT CHILD ABUSE	1	0	0	0	1	1	1	1
SEX HARASS: SHDS OF GRY	4	0	0	0	4	4	1	1
SEXUAL ASSAULT INV	3	0	0	0	3	15	2	10
SEXUAL ASSAULT SEMINAR	2	0	0	0	2	6	1	3
SEXUAL HARASSMENT	1	1	0	0	2	1	2	1
SEXUAL HARASSMENT SEM	67	6	1	0	74	30	3	2
SHOWCASE OF POL INNOVAT	1	0	0	0	1	2	1	2
SOLVING POL PERS PROB	2	0	0	0	2	6	2	6
SPL SURVEILLANCE EQUIP	3	0	0	0	3	14	3	14
STREET SURVIVAL II	1	0	0	0	1	3	1	3
STREET SURVIVAL SEM.	1	0	0	0	1	2	1	2
STRESS MANAGEMENT	1	3	0	0	4	6	1	2
STRESS MANAGEMENT SEM	2	1	0	0	3	3	1	1
STRESS MANAGEMENT TRNG	1	0	0	0	1	1	1	1
STRESS MNGMNT FOR PSYCH	0	1	0	0	1	1	1	1
STRTGC PLNG/LCL GOV ORG	1	0	0	0	1	1	1	1
SUBS ABUSE/FMLY CRISIS	1	0	0	0	1	3	1	3
SUD INFNT DEATH SYNDROM	1	0	0	0	1	1	1	1
SW ASSOC/FORENSIC DOC	0	1	0	0	1	3	1	3
SYST ANALYSIS/LOW EXPL	0	1	0	0	1	5	1	5
TAKE CHARGE SECRETARY	0	1	0	0	1	1	1	1

SCHOOLS

	SWORN	CIVIL	OUT-SIDE AGCY.	RESER	TOTAL ATTD.	TOTAL STUD. DAYS	PROG. RUNS	TOTAL DAYS INST.
EXTERNAL PROGRAMS								
TERRORISM COURSE	4	0	0	0	4	20	2	10
TIME MANAGEMENT	5	11	0	0	16	14	4	4
TRAF PROG MGMT INST	3	0	0	0	3	15	2	10
TRAINING MGMT COURSE	2	0	0	0	2	10	1	5
U. S. ARMY INTELL SCH	1	0	0	0	1	10	1	10
VALUES IN TRANSITION	1	1	0	0	2	10	1	5
VEH IMP HEARING TRNG	42	0	0	0	42	21	2	1
VEHICLE THEFT INV	4	0	0	0	4	19	2	10
VISUAL INV ANALYSIS	10	0	0	0	10	10	1	1
WINDMILLS SUPVR HNDCPD	2	5	0	0	7	4	2	1
WOMEN IN LAW ENF	1	0	0	0	1	1	1	1
WRTNG FOR PRODUCTIVITY	1	1	0	0	2	4	1	2
3RD CAL TRF SAFETY CONF	5	0	0	0	5	15	1	3
*TOTAL SCHOOLS EXTERNAL PROGRAMS	1874	230	90	0	2194	4,305	280	838
TOTAL	9654	1420	464	80	11618	29,557	886	2,025

AUTOMOTIVE EQUIPMENT
By Type and Location of Assignment

	TOTAL	Sedans		Wagons		M/C'S Wheels		Bus	Miscellaneous		
		B&W	Plain	Sw	Ptl	2	3		Jeep	Other	Trlr Truck
POLICE COMMISSION	3		3								
CHIEF OF POLICE	20		20								
OFFICE OF SPEC SVCS	90		84							6	
Bur of Spec Inv	279	6	225	3	1	4			7	30	3
O.S.S. TOTAL	369	6	309	3	1	4			7	36	3
OFFICE OF ADM SVCS	7		7								
Spt Svcs Bureau	65		42	3						12	8
Fisc Spt Bureau	491	122	172	6	1	96	15	7	6	50	16
Pers & Trng Bur	63	14	31	2					3	13	
O.A.S. TOTAL	626	136	252	11	1	96	15	7	9	75	24
OFFICE OF OPERS	10	2	6							2	
Headquarters Bur	4		4								
Uniform Svcs Gp	220	18	124	5	1	20		3	2	35	12
Det Svcs Group	223	2	198	1		2			3	16	1
O.H.B TOTAL	447	20	326	6	1	22		3	5	51	13
Central Bur	6		6								
Central	85	47	34		3					1	
Rampart	82	41	39	1	1						
Hollenbeck	60	29	28	1					1	1	
Northeast	52	27	24	1							
Newton	77	37	38	1				1			
Central Traffic	115	23	7			85					
C.B. TOTAL	477	204	176	4	4	85		1	1	2	
South Bur	54	19	35								
Southwest	68	33	32	1	1					1	
Harbor	50	25	18	1				1	2	3	
77th St	75	44	29	1				1			
Southeast	63	37	25	1							
South Traffic	95	15	6			74					
S.B. TOTAL	405	173	145	4	1	74		2	2	4	
West Bur	18		18								
Hollywood	81	43	34	1				1	1	1	
Wilshire	72	38	30		1			1		2	
W Los Angeles	57	31	23	1				1	1		
Pacific	74	37	30	2				1	2	2	
West Traffic	117	17	7			92	1				
W.B. TOTAL	419	166	142	4	1	92	1	4	4	5	
Valley Bur	3		3								
Van Nuys	63	31	30	1				1			
West Valley	59	32	26	1							
N Hollywood	56	30	23	1				1		1	
Foothill	65	31	31	1				1	1	2	
Devonshire	51	25	22					1	1	2	
Valley Traffic	145	23	6			115			1		
V.B. TOTAL	442	172	141	4		115		4	3	3	
O.O. TOTAL	2200	737	936	22	7	388	1	14	15	67	13
GRAND TOTAL	3218	879	1520	36	9	488	16	21	31	178	40

GRAPHS

CITY OF LOS ANGELES

L.A.P.D. Total Selected Crimes* for all Areas

Legend:

- This Year ★ - - - - -
- Last Year - - - - -
- 5 Yr. Avg. ————

* BURGLARY, ROBBERY, AUTO THEFT,
BURGLARY--THEFT FROM AUTO

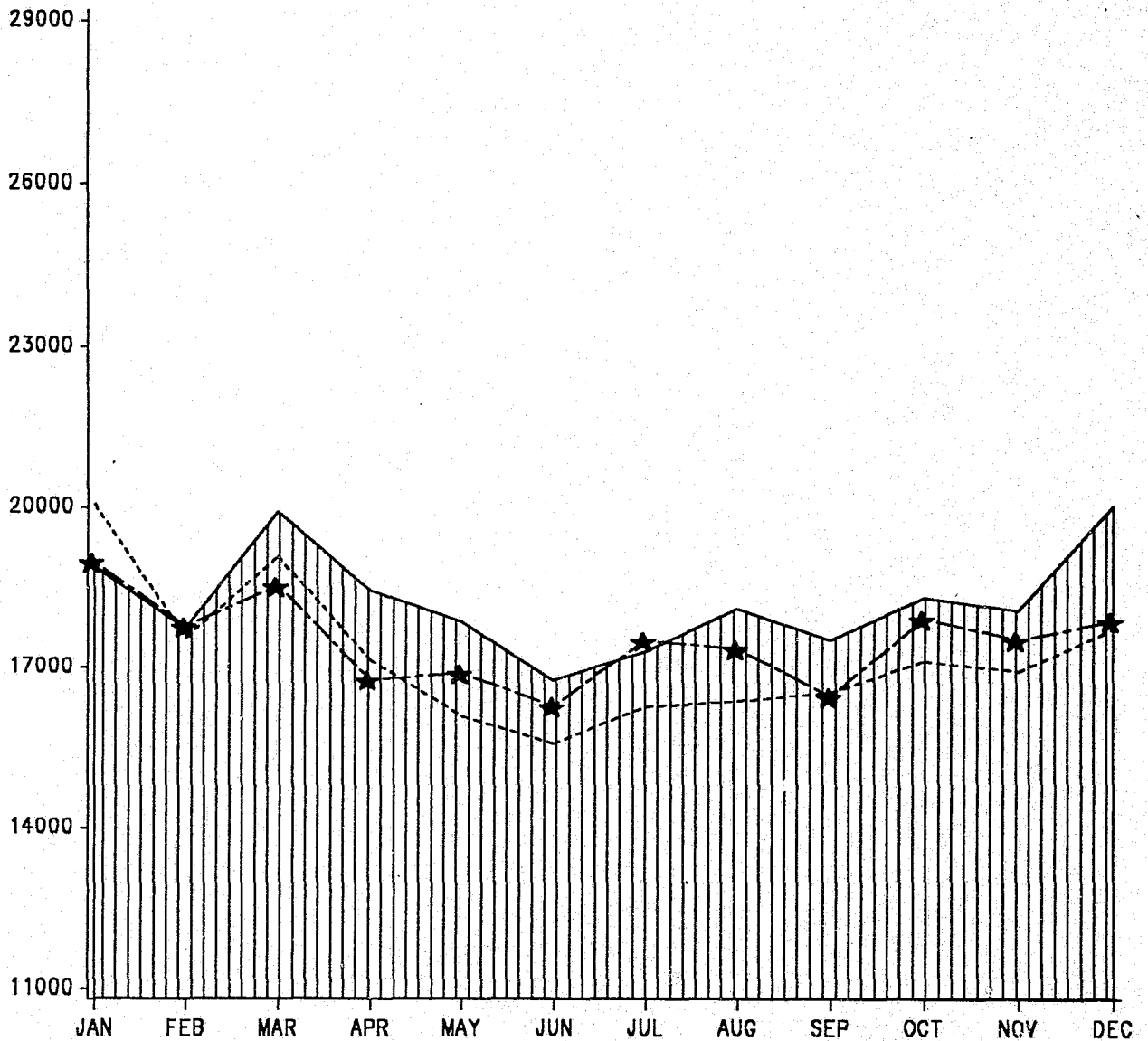

PART I CRIMES 1979 - 1988

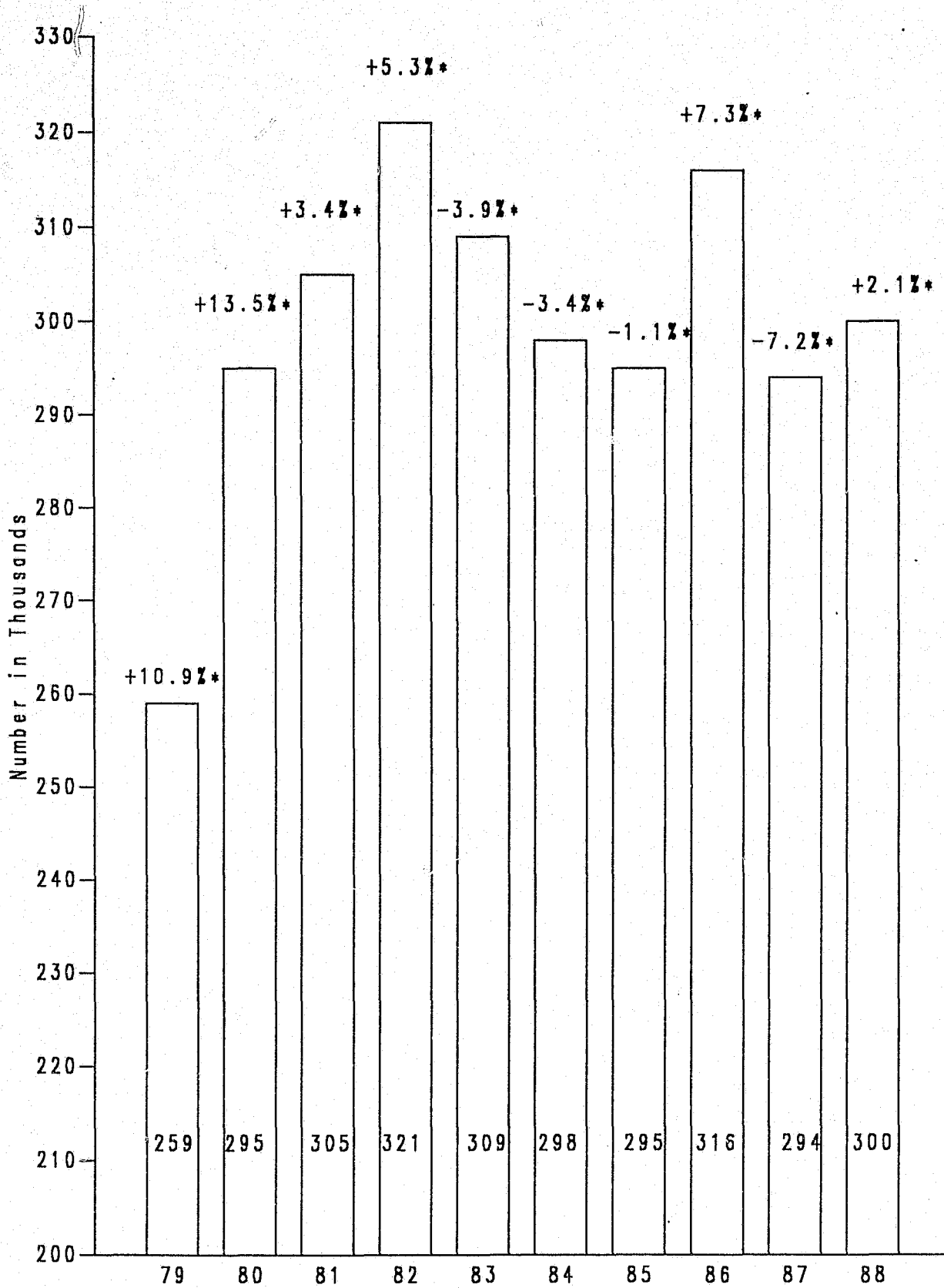

* Percentage of change from previous year.

VEHICLE THEFT

BY TYPE OF PREMISES STOLEN FROM

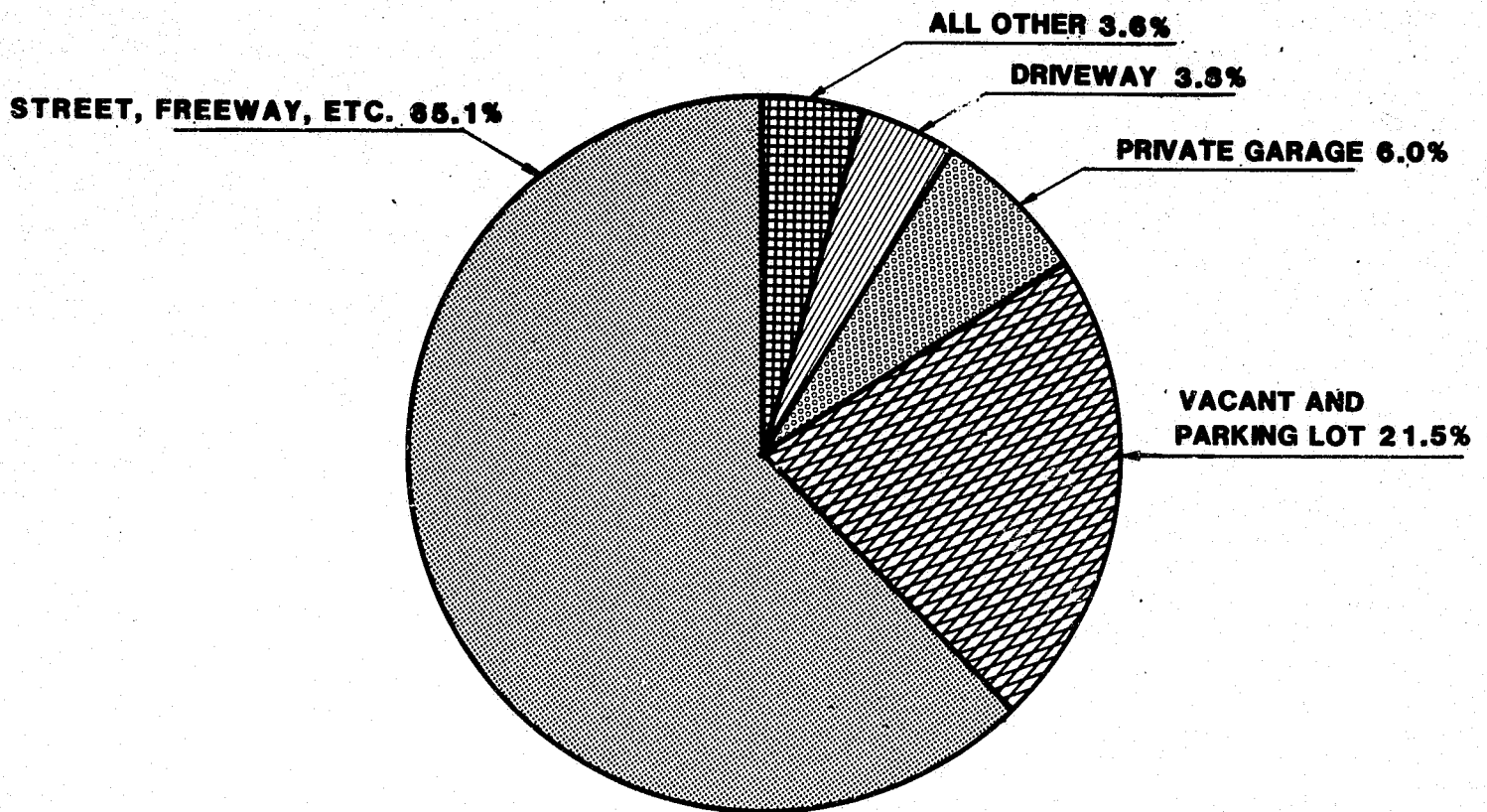

TYPE OF VEHICLE

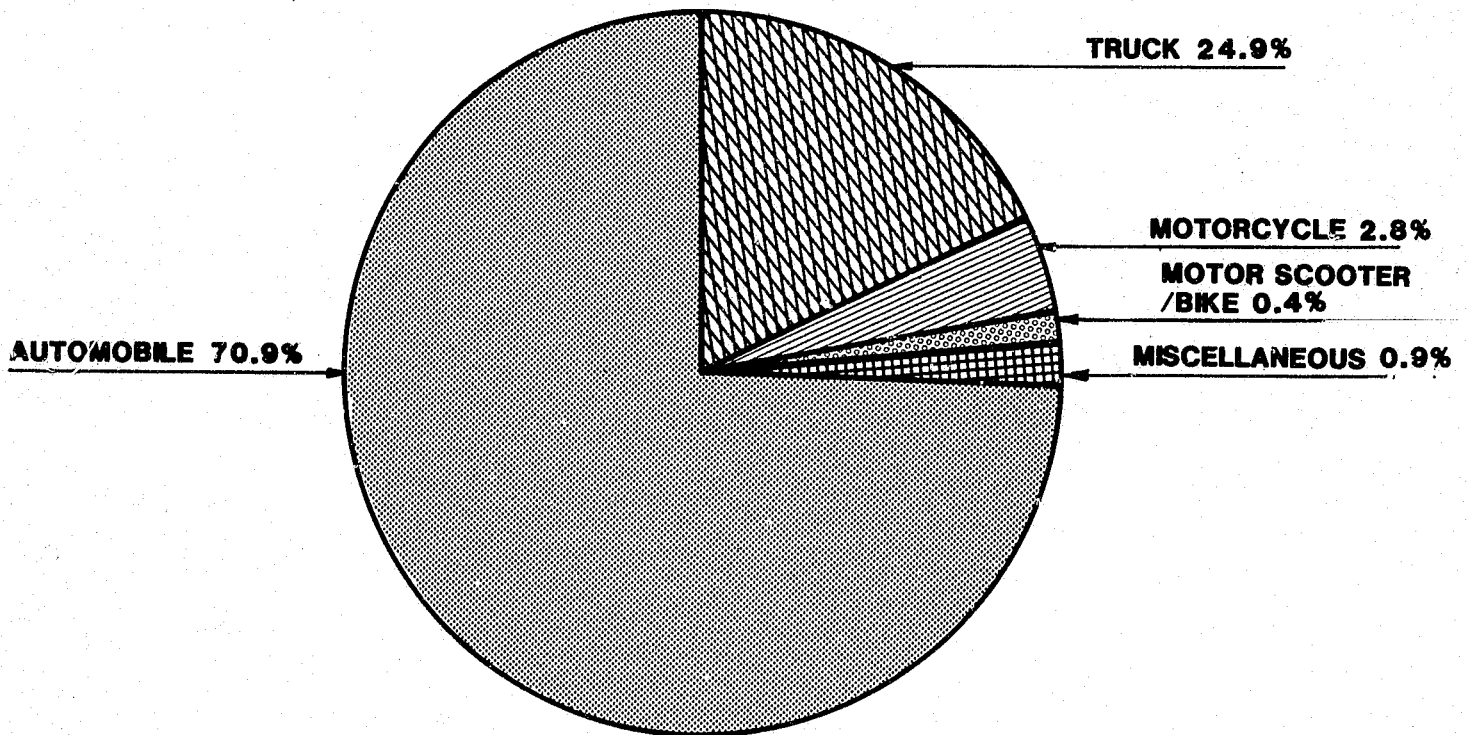

PERCENTAGE DISTRIBUTION of PART I
 CRIMES and ARRESTS, PERCENT of CRIMES
 CLEARED WITHIN CATEGORY

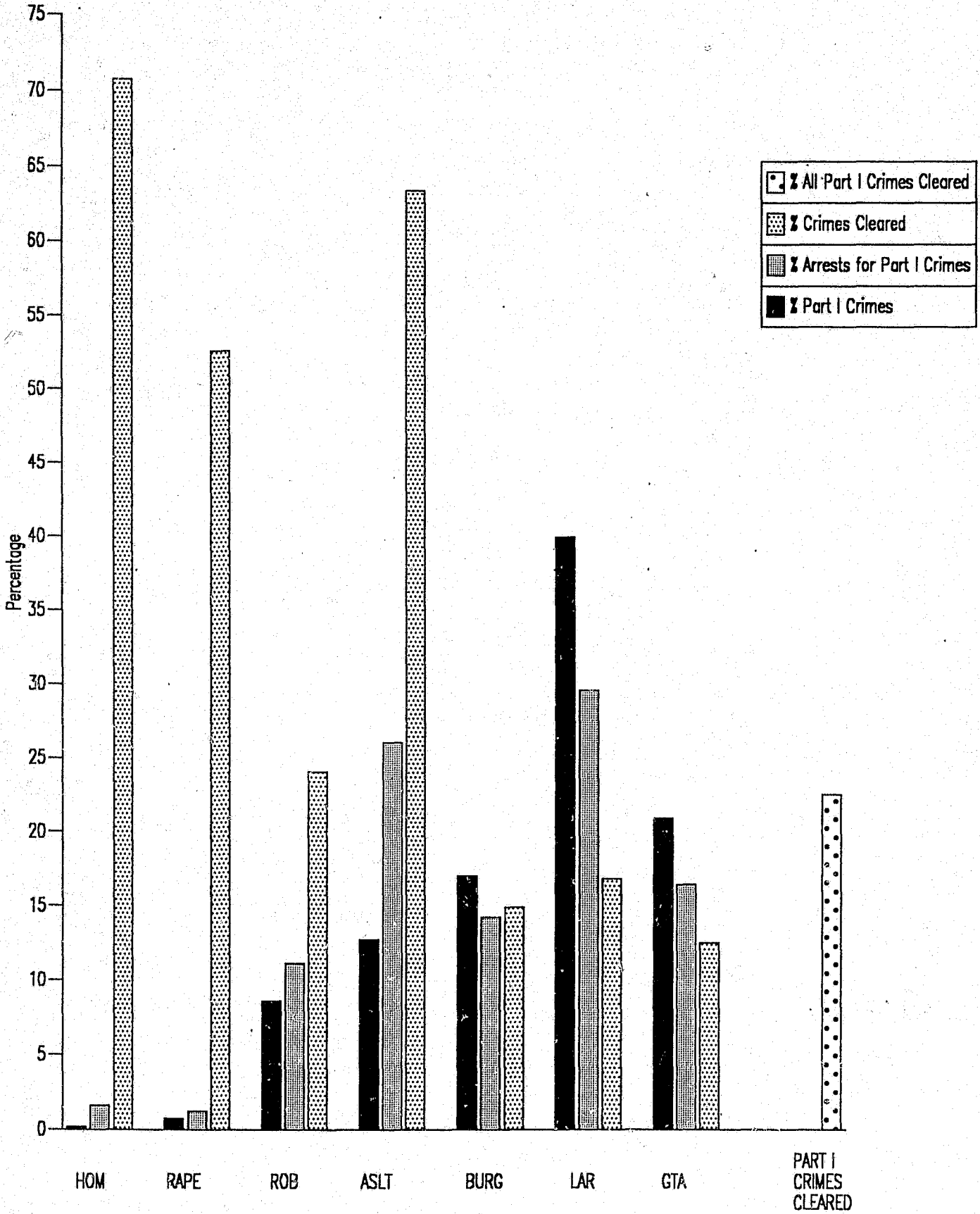

NUMBER of ARRESTS for PART I CRIMES

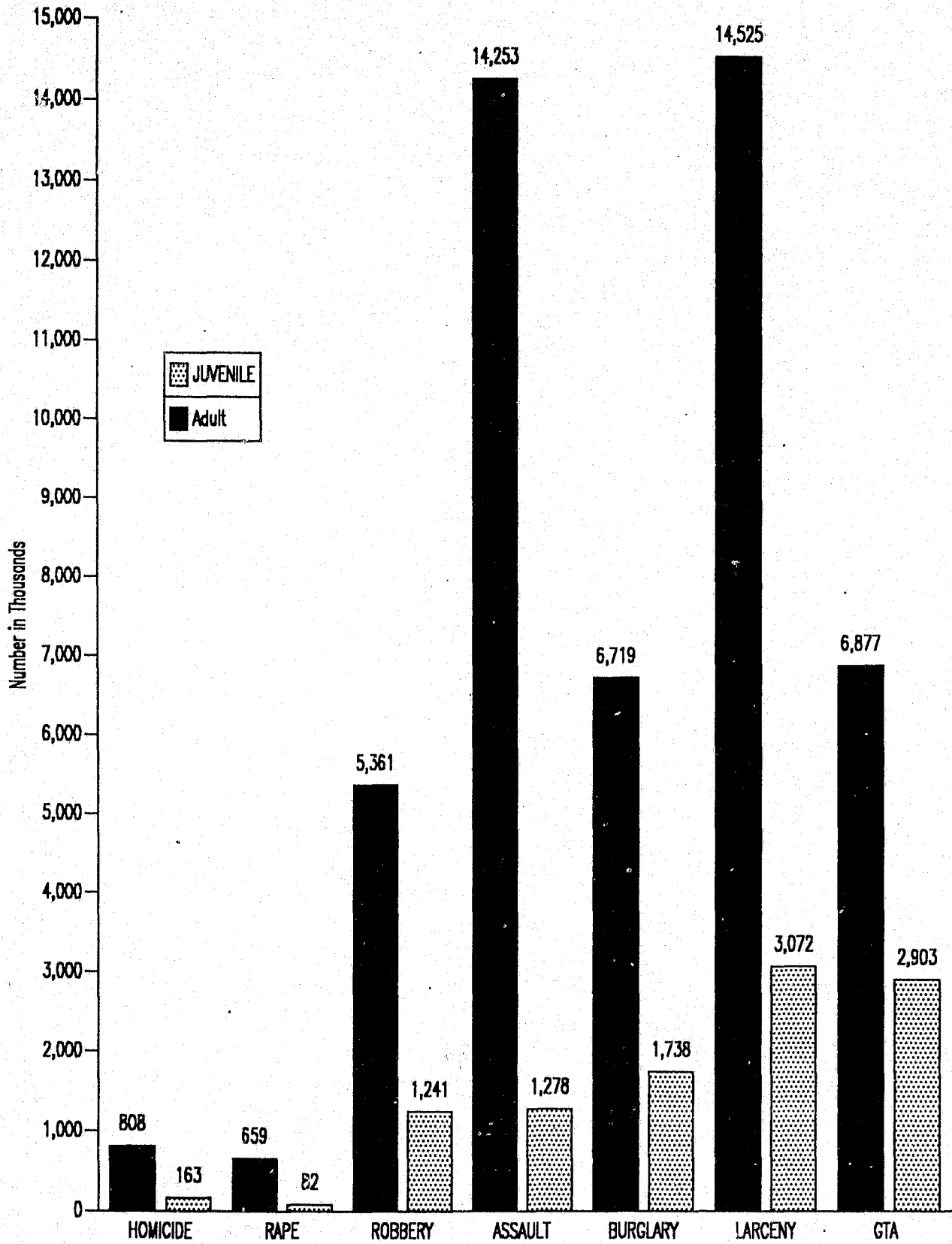

PERCENTAGE of ARRESTS
ALL GEOGRAPHIC BUREAUS
by DETAIL ARRESTING

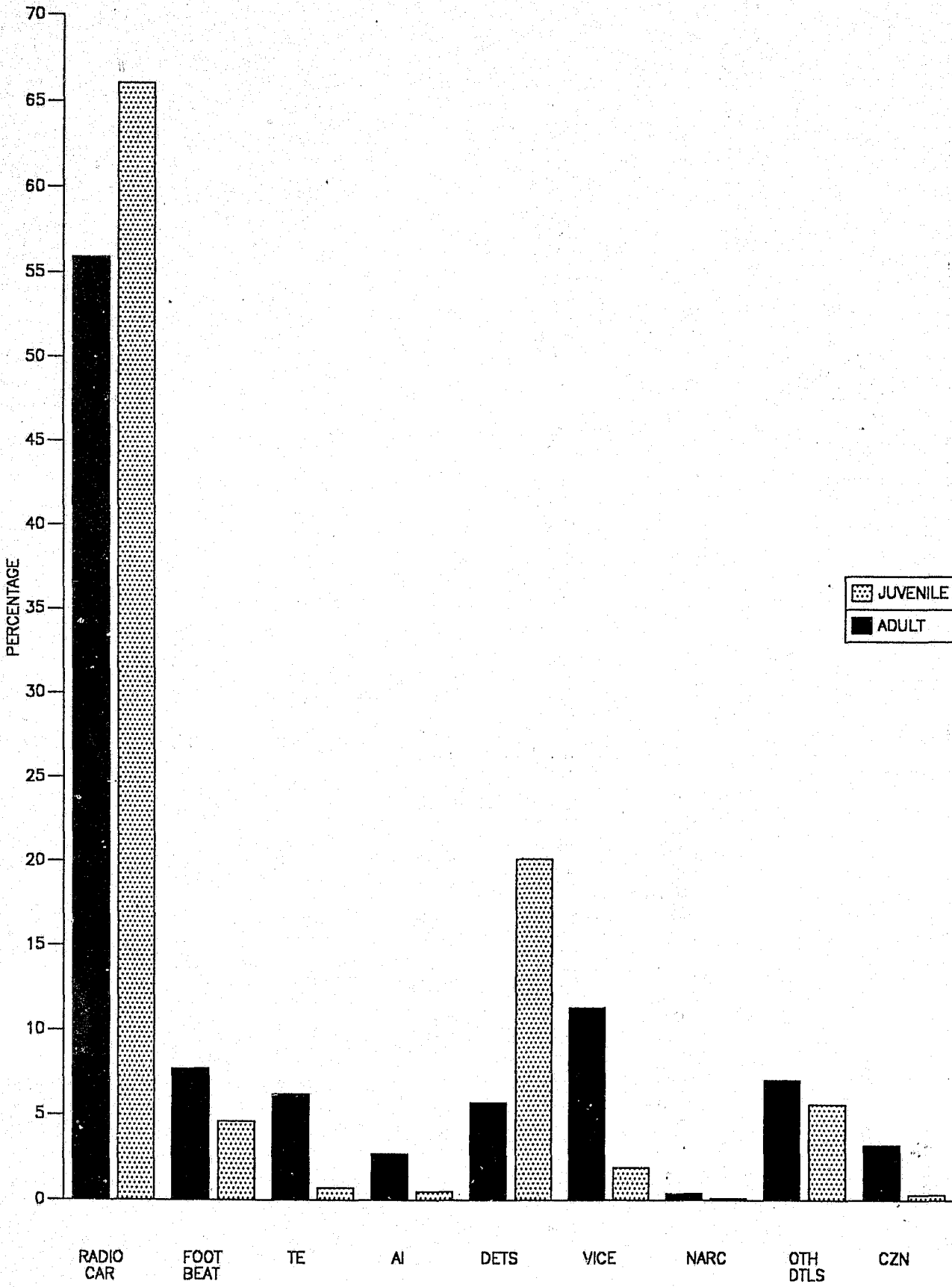

PERCENTAGE DISTRIBUTION of PERSONS

ARRESTED for PART I CRIMES

by AGE and SEX

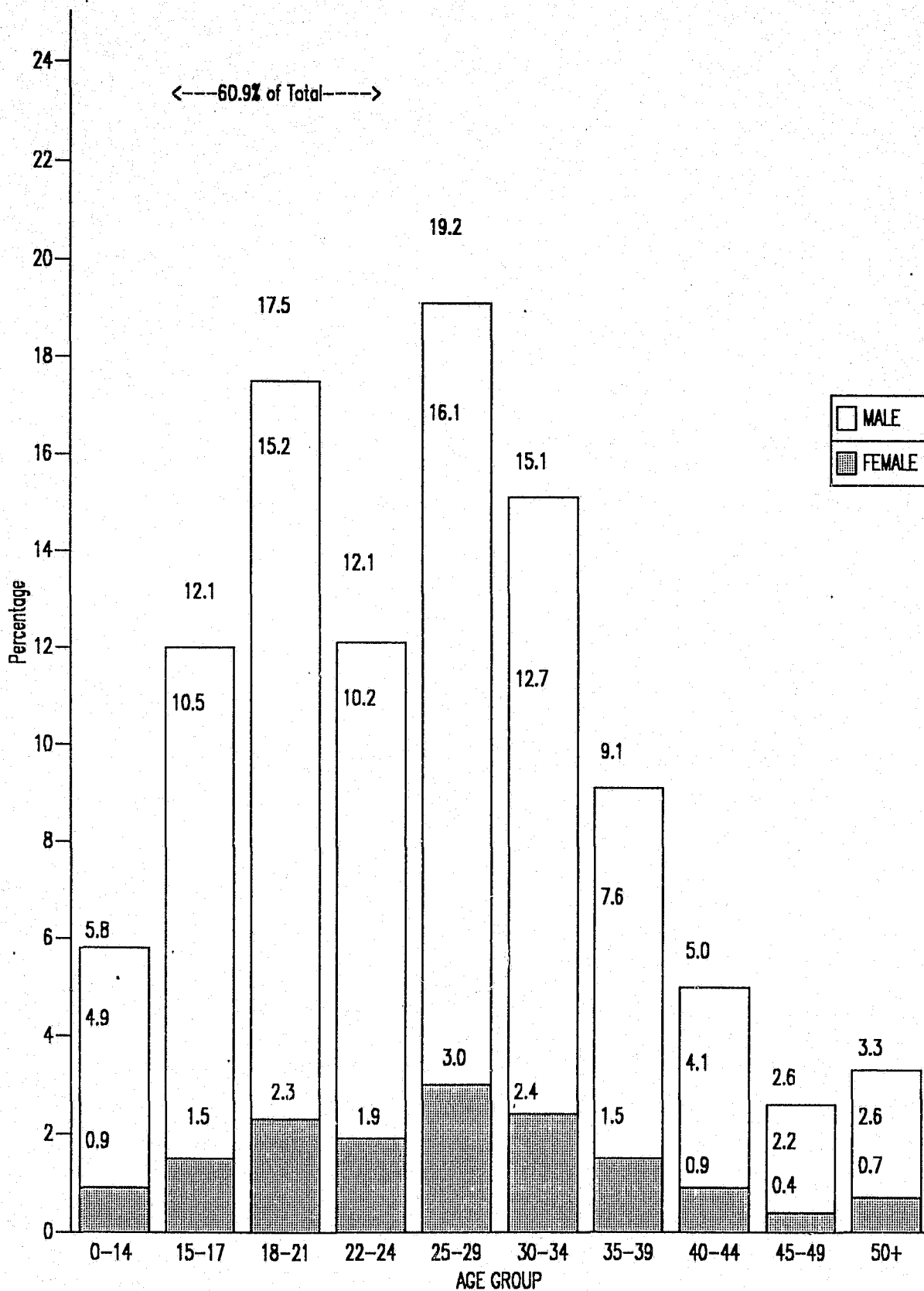

**CRIME AND ARREST
DATA
BUREAU
OF
CRIMINAL STATISTICS**

The following pages are a summary of statistical data submitted to the California State Department of Justice, Bureau of Criminal Statistics, and Federal Bureau of Investigation. The figures are compiled according to national standards prescribed by the FBI's Uniform Crime Reports and will vary slightly from those published in accordance with the California Penal Code.

LOS ANGELES

OFFENSE		REPORTED	OFFENSES UNFOUNDED	ACTUAL	CLEARANCES TOTAL	UNDER 18
HOMICIDE	MURDER AND NONNEGLIGENT MANSLAUGHTER	781	45	736	519	51
	MANSLAUGHTER BY NEGLIGENCE	11	0	11	9	1
FORCE RAPE	RAPE BY FORCE	1,517	83	1,434	764	55
	ASSAULT TO RAPE - ATTEMPTS	598	26	572	293	19
	TOTAL FORCIBLE RAPE	2,115	109	2,006	1,057	74
ROBBERY	FIREARM	8,717	34	8,683	1,901	211
	KNIFE OR CUTTING INSTRUMENT	4,160	27	4,133	971	101
	OTHER DANGEROUS WEAPON	2,657	24	2,633	730	91
	STRONG-ARM(HANDS,FISTS, FEET,ETC)	10,778	45	10,733	2,899	401
	TOTAL ROBBERY	26,312	130	26,182	6,501	804
ASSAULT	FIREARM	8,760	46	8,714	3,635	434
	KNIFE OR CUTTING INSTRUMENT	7,049	25	7,024	4,409	283
	OTHER DANGEROUS WEAPON	9,271	79	9,192	5,439	372
	HANDS, FISTS, FEET, ETC. - AGGRAVATED	12,943	61	12,882	10,779	232
	OTHER ASSAULTS - NOT AGGRAVATED	27,916	98	27,818	20,449	1,582
TOTAL ASSAULT	65,939	309	65,630	44,711	2,903	
BURGLARY	FORCIBLE ENTRY	39,975	201	39,774	5,815	709
	UNLAWFUL ENTRY - NO FORCE	10,275	111	10,164	1,786	250
	ATTEMPTED FORCIBLE ENTRY	1,056	6	1,050	125	21
	TOTAL BURGLARY	51,306	318	50,988	7,726	980
LARCENY TOTAL LARCENY - THEFT EXCEPT MOTOR VEH.	120,847	721	120,126	20,719	2,537	
M.V.THEFT AUTOS	TRUCKS AND BUSES	41,213	335	40,878	5,145	1,071
	OTHER VEHICLES	14,601	70	14,531	1,345	239
	TOTAL MOTOR VEHICLE THEFT	57,748	417	57,331	6,796	1,438
	GRAND TOTAL	325,059	2,049	323,010	88,038	8,788

***** LAW ENFORCEMENT OFFICERS KILLED OR ASSAULTED *****
 FEL.-KILLED ACC.-KILLED ASSAULTS
 2 0 1,299

MOTOR VEHICLES RECOVERED
 TYPE NUMBER

VALUE BREAKDOWN...LARCENY-THEFT (EXCEPT M.V.)

VALUE	ACTUAL	VALUE STOLEN
OVER \$400	44,852	\$92,794,618
\$200 TO \$400	19,120	\$5,327,385
\$50 TO \$200	24,235	\$2,559,285
UNDER \$50	31,919	\$368,491
TOTAL LARCENY	120,126	\$101,049,779

LOC STOLEN	LOC RECOVERED	LOC STOLEN RECOVERED OTHER	TOTAL LOC STOLEN RECOVERED
			40,625
			9,731
			50,356

STOLEN OTHER RECOVERED LOC 15,010

CALIFORNIA DEPARTMENT OF JUSTICE
 DIVISION OF LAW ENFORCEMENT
 BUREAU OF CRIMINAL STATISTICS

UCR SUPPLEMENT TO RETURN A
 NO. CRIMES REPORTED & VALUE OF STOLEN PROPERTY
 BY JURISDICTION
 ANNUAL 1988

CC3211
 PAGE 506
 PRINTED 03/17/89

LOS ANGELES

OFFENSE	NUMBER OF OFFENSES	VALUE OF PROP. STOLEN
MURDER & NONNEG MANS TOTAL	736	\$130,938
RAPE - FORCIBLE TOTAL	2,006	\$242,884
ROBBERY		
HIGHWAY	15,478	\$13,376,453
COMMERCIAL HOUSE	3,500	\$4,143,804
GAS STATION	632	\$1,809,899
CONVENIENCE STORE	403	\$135,767
RESIDENCE	2,357	\$3,998,784
BANK	436	\$1,906,045
MISCELLANEOUS	3,376	\$5,161,149
TOTAL ROBBERY	26,182	\$30,531,901
BURGLARY		
RESIDENCE		
NIGHT	9,367	\$19,338,710
DAY	21,306	\$39,482,697
UNKNOWN	2,794	\$7,805,061
NON-RESIDENCE		
NIGHT	3,563	\$3,681,286
DAY	10,667	\$18,617,443
UNKNOWN	3,291	\$8,995,773
TOTAL BURGLARY	50,988	\$97,920,970
LARCENY-THEFT		
POCKET-PICKING	935	\$199,381
PURSE-SNATCHING	1,811	\$534,458
SHOPLIFTING	10,803	\$893,350
FROM VEHICLE	65,787	\$48,253,492
AUTO PARTS AND ACCESSORIES	5,544	\$3,054,861
BICYCLES	2,897	\$285,072
FROM BUILDING	23,636	\$39,120,151
COIN-OPERATED MACHINE	13	\$8,181
MISCELLANEOUS	8,700	\$8,700,833
TOTAL LARCENY-THEFT (EXCEPT MV)	120,126	\$101,049,779
MOTOR VEHICLE THEFT TOTAL	57,331	\$176,677,090
**** GRAND TOTAL ****	257,369	\$406,553,562

PROPERTY TYPE	VALUE OF PROPERTY STOLEN	RECOVERED
CURRENCY	\$45,861,386	\$1,838,066
JEWELRY	\$37,187,516	\$1,011,120
CLOTHING	\$15,724,368	\$892,062
LOC STOLEN AUTOS	\$194,137,631	\$176,969,600
OFFICE EQUIPMENT	\$11,217,426	\$357,881
TV. RADIO ETC.	\$43,643,408	\$974,399
FIREARMS	\$4,130,906	\$121,983
HOUSEHOLD GOODS	\$2,949,449	\$82,159
CONSUMABLE GOODS	\$2,132,013	\$96,885
LIVESTOCK	\$31,160	\$2,050
MISCELLANEOUS	\$49,538,299	\$2,288,731
TOTAL PROPERTY	\$406,553,562	\$184,634,936

CALIFORNIA
DEPARTMENT OF JUSTICE
DIVISION OF LAW ENFORCEMENT
BUREAU OF CRIMINAL STATISTICS

ADULT AND JUVENILE ARRESTS REPORTED, 1988
SEX AND LAW ENFORCEMENT DISPOSITION BY SPECIFIC OFFENSE
LOS ANGELES
JANUARY THROUGH DECEMBER 1988

PAGE 1354
AR3311
03/31/89

.... ADULT SEX AND LAW ENFORCEMENT DISPOSITION JUVENILE SEX AND LAW ENFORCEMENT DISPOSITION ...

OFFENSE	TOTAL	MALE	FEMALE	ADULT				TO		MALE	FEMALE	JUVENILE TOTAL	WITHIN DEPT	TO		JUVENILE COURT PROB.
				TOTAL	RELEASED	OTHER AGENCY	COMP SOUGHT	OTHER AGENCY	OTHER AGENCY					OTHER AGENCY		
FELONY																
HOMICIDE	795	583	58	641	220	2	419	142	12	154	24	1	129			
MANSL N/VEH	2	1	1	2	0	0	2	0	0	0	0	0	0			
MANSL VEH	30	21	5	26	7	1	18	4	0	4	2	0	2			
FORCIBL RAPE	705	620	2	622	406	2	214	83	0	83	17	2	64			
ROBBERY	6251	4572	477	5049	2583	101	2365	1092	110	1202	183	12	1007			
ASSAULT	15481	12295	1734	14029	6142	135	7752	1269	183	1452	218	12	1222			
KIDNAPPING	293	243	33	276	161	3	112	15	2	17	2	0	15			
BURGLARY	9354	6635	611	7246	1990	68	5188	1979	129	2108	456	50	1602			
THEFT	7172	5418	936	6354	2078	87	4189	741	77	818	213	7	598			
M-VEH THEFT	9370	5960	606	6566	3090	316	3160	2590	214	2804	543	33	2228			
FORG-CKS-AC	1653	1044	525	1569	787	24	758	58	26	84	27	3	54			
NARCOTICS	24966	19764	3382	23146	8682	141	14323	1631	189	1820	304	5	1511			
MARIJUANA	5297	4482	253	4735	2038	4	2693	527	35	562	91	3	468			
DANGER DRUGS	1997	1544	286	1830	548	27	1255	153	14	167	15	0	152			
OTH DRUG VIO	225	172	36	208	121	4	83	13	4	17	8	0	9			
LEWD OR LASC	510	364	2	366	207	2	157	138	6	144	24	4	116			
OTHER SEX	335	265	19	284	174	2	108	48	3	51	8	2	41			
WEAPONS	1944	1451	56	1507	554	24	929	415	22	437	90	5	342			
DRIVE U/INFL	1370	1229	124	1353	103	66	1184	17	0	17	4	0	13			
HIT-AND-RUN	328	270	34	304	46	7	251	21	3	24	8	0	16			
ESCAPE	18	15	2	17	9	3	5	1	0	1	0	0	1			
BOOKMAKING	360	279	81	360	206	7	147	0	0	0	0	0	0			
ARSON	246	158	45	203	101	2	100	39	4	43	20	7	16			
OTH FELONIES	889	700	94	794	588	26	180	81	14	95	30	1	64			
TOTAL FELONY	89591	68085	9402	77487	30841	1054	45592	11057	1047	12104	2287	147	9670			
OTHER RPT OFF																
FEDERAL OFF	148	128	16	144	123	12	9	4	0	4	2	0	2			
PROB/PAR-FEL	775	727	48	775	502	249	24	0	0	0	0	0	0			
MISDEMEANOR																
MANSL-MISD	1	1	0	1	0	0	1	0	0	0	0	0	0			
ASSLT-BATT	6583	4656	664	5320	38	177	5105	983	280	1263	318	19	926			
PETTY THEFT	10370	5055	3004	8059	11	50	7998	1586	725	2311	1202	74	1035			
OTHER THEFT	492	420	45	465	0	11	454	23	4	27	8	0	19			
CKS/ACC-CDS	31	23	5	28	1	1	26	2	1	3	2	0	1			
MARIJUANA	5570	4432	359	4791	3	13	4775	708	71	779	274	16	489			
OTHER DRUGS	9373	7168	2007	9175	28	133	9014	162	36	198	41	0	157			
INDECENT EXP	184	159	8	167	3	10	154	17	0	17	6	1	10			
ANNOY CHILD	30	24	4	28	0	0	28	2	0	2	1	1	0			
OBSCENE MATT	5	3	2	5	0	0	5	0	0	0	0	0	0			
LEWD CONDUCT	3031	2525	466	2991	0	9	2982	34	6	40	10	0	30			

CALIFORNIA
DEPARTMENT OF JUSTICE
DIVISION OF LAW ENFORCEMENT
BUREAU OF CRIMINAL STATISTICS

ADULT AND JUVENILE ARRESTS REPORTED, 1988
SEX AND LAW ENFORCEMENT DISPOSITION BY SPECIFIC OFFENSE
LOS ANGELES
JANUARY THROUGH DECEMBER 1988

PAGE 1355
AR3311
03/31/89

.... ADULT SEX AND LAW ENFORCEMENT DISPOSITION JUVENILE SEX AND LAW ENFORCEMENT DISPOSITION ...

OFFENSE	TOTAL	MALE	FEMALE	ADULT			COMP SOUGHT	MALE	FEMALE	JUVENILE			
				TOTAL	RELEASED	TO OTHER AGENCY				TOTAL	WITHIN DEPT	TO OTHER AGENCY	JUVENILE COURT PROB.
MISDEMEANOR													
PROSTITUTION	7142	2160	4877	7037	5	0	7032	27	78	105	11	0	94
CONT DEL MIN	17	12	4	16	0	0	16	1	0	1	0	0	1
DRUNK	576	487	40	527	1	39	487	42	7	49	8	3	38
LIQUOR LAWS	5180	3851	783	4634	4	9	4621	440	106	546	259	6	281
DISORD COND	754	627	114	741	0	70	671	8	5	13	2	0	11
DISTURB PEAC	1306	771	89	860	3	85	772	399	47	446	132	7	307
VANDALISM	2593	998	165	1163	0	32	1131	1361	69	1430	389	67	974
MAL MISCHIEF	152	110	2	112	1	3	108	40	0	40	13	0	27
TRESPASSING	1894	1366	237	1603	1	72	1530	248	43	291	116	14	161
WEAPONS	1922	1241	96	1337	15	130	1192	528	57	585	153	12	420
DRIVE U/INFL	38049	35412	2435	37847	9	9484	28354	183	19	202	17	11	174
HIT-AND-RUN	127	103	11	114	0	12	102	13	0	13	0	1	12
SEL TRAFFIC	1850	1627	184	1811	1	50	1760	37	2	39	0	1	38
JOY RIDING	42	11	2	13	0	0	13	26	3	29	9	0	20
GAMBLING	780	707	14	721	0	0	721	58	1	59	21	0	38
NONSUPPORT	5	4	1	5	0	0	5	0	0	0	0	0	0
GLUE SNIFF	56	41	5	46	0	4	42	5	5	10	1	0	9
CI/CO ORDIN	49704	44707	4394	49101	8	79	49014	511	92	603	346	5	252
FTA-NON TRAF	132	109	3	112	18	0	94	19	1	20	13	1	6
OTHER MISD	4904	4021	385	4406	4	105	4297	465	33	498	154	3	341
TOTAL MISD	152855	122831	20405	143236	154	10578	132504	7928	1691	9619	3506	242	5871
OTHER RPT OFF													
MISC TRAFFIC	3846	3525	168	3693	3	84	3606	148	5	153	9	2	142
PROB/PAR MSD	343	298	26	324	7	109	208	19	0	19	2	0	17
STATUS OFFENSES													
RUNAWAY	237	0	0	0	0	0	0	74	163	237	43	3	191
CURFEW	228	0	0	0	0	0	0	188	40	228	118	1	109
INCORRIGIBLE	311	0	0	0	0	0	0	186	125	311	126	2	183
OTH STAT OFF	90	0	0	0	0	0	0	87	3	90	1	0	89
TOTAL STATUS OFFENSES	866	0	0	0	0	0	0	535	331	866	288	6	572
OTH RPT OFF	5112	4678	258	4936	635	454	3847	171	5	176	13	2	161
TOTAL (LESS OTH RPT OFF)	243312	190916	29807	220723	30995	11632	178096	19520	3069	22589	6081	395	16113

NOTE: ONLY THOSE OFFENSES FOR WHICH DATA WERE REPORTED ARE SHOWN.

CALIFORNIA
DEPARTMENT OF JUSTICE
DIVISION OF LAW ENFORCEMENT
BUREAU OF CRIMINAL STATISTICS

ADULT ARRESTS REPORTED, 1988
AGE BY SPECIFIC OFFENSE
LOS ANGELES
JANUARY THROUGH DECEMBER 1988

PAGE 1358
AR3313
03/31/89

OFFENSE	TOTAL	A G E											
		18	19	20	21	22	23	24	25-29	30-39	40-49	50-59	60 AND OVER
FELONY													
HOMICIDE	641	58	64	45	44	41	31	27	120	132	52	18	9
MANSL N/VEH	2	0	0	0	0	0	0	0	0	1	0	0	1
MANSL VEH.	26	5	2	1	1	3	0	2	4	6	2	0	0
FORCIBL RAPE	622	36	40	38	35	34	42	33	140	154	51	15	4
ROBBERY	5049	394	336	298	309	277	324	274	1233	1235	310	50	9
ASSAULT	14029	412	457	461	514	495	597	651	3304	4613	1697	573	255
KIDNAPPING	276	10	6	6	15	16	23	19	71	79	25	5	1
BURGLARY	7246	516	469	424	406	359	377	363	1682	2031	486	116	17
THEFT	6354	306	281	294	270	289	306	263	1468	1981	647	189	60
M-VEH THEFT	6566	722	596	507	428	408	362	352	1404	1383	338	57	9
FORG-CKS-AC	1569	60	79	57	80	78	80	77	385	497	144	21	11
NARCOTICS	23146	1185	1136	1166	1150	1187	1257	1258	5592	6887	1774	459	95
MARIJUANA	4735	411	433	384	345	370	328	305	1105	860	146	36	12
DANGER DRUGS	1830	110	104	87	113	92	95	98	508	489	99	27	8
OTH DRUG VIO	208	4	7	10	11	6	11	14	47	66	22	7	3
LEWD OR LASC	366	13	5	15	11	9	16	10	66	122	65	23	11
OTHER SEX	284	11	11	12	9	11	13	8	58	96	35	16	4
WEAPONS	1507	152	121	124	100	100	99	70	316	296	93	23	13
DRIVE U/INFL	1353	27	34	48	61	53	62	80	326	377	156	85	44
HIT-AND-RUN	304	17	25	26	24	16	9	21	68	54	19	15	10
ESCAPE	17	0	2	3	0	1	0	2	1	8	0	0	0
BOOKMAKING	360	0	0	1	0	0	1	3	13	69	81	109	83
ARSON	203	14	5	4	4	2	9	8	45	59	36	15	2
OTH FELONIES	794	35	31	35	37	39	46	45	173	229	84	33	7
TOTAL FELONY	77487	4498	4244	4046	3967	3886	4088	3983	18129	21724	6362	1892	668
OTHER RPT OFF													
FEDERAL OFF	144	5	11	2	9	8	6	7	38	37	16	5	0
PROB/PAR-FEL	775	0	1	4	18	30	28	48	252	309	67	16	2
MISDEMEANOR													
MANSL-MISD	1	0	0	0	0	0	0	0	0	1	0	0	0
ASSLT-BATT	5320	210	201	213	253	247	233	294	1308	1567	547	172	75
PETTY THEFT	8059	424	410	332	304	361	370	403	1672	2361	854	355	213
OTHER THEFT	465	14	25	20	15	18	23	28	99	155	42	16	10
CKS/ACC-CDS	28	0	2	1	0	4	1	2	6	9	3	0	0
MARIJUANA	4791	398	449	416	381	343	333	280	1141	827	179	41	3
OTHER DRUGS	9175	235	285	330	372	429	413	445	2369	3137	913	205	42
INDECENT EXP	167	2	3	5	7	8	5	6	42	59	19	8	3
ANNOY CHILD	28	0	1	2	2	0	0	0	10	9	3	1	0
OBSCENE MATT	5	0	0	0	1	0	0	0	1	1	1	1	0
LEWD CONDUCT	2991	51	61	57	93	94	120	123	684	977	449	200	82

CALIFORNIA
DEPARTMENT OF JUSTICE
DIVISION OF LAW ENFORCEMENT
BUREAU OF CRIMINAL STATISTICS

ADULT ARRESTS REPORTED, 1988
AGE BY SPECIFIC OFFENSE
LOS ANGELES
JANUARY THROUGH DECEMBER 1988

PAGE 1359
AR3313
03/31/89

OFFENSE	TOTAL	A G E												
		18	19	20	21	22	23	24	25-29	30-39	40-49	50-59	60 AND OVER	
MISDEMEANOR														
PROSTITUTION	7037	176	233	258	359	376	411	417	2078	2228	403	75	23	
CONT DEL MIN	16	2	2	1	1	1	0	3	3	1	1	0	1	
DRUNK	527	14	14	12	21	26	19	22	131	165	60	31	12	
LIQUOR LAWS	4634	726	646	620	161	145	141	178	641	872	322	139	43	
DISORD COND	741	20	20	18	27	26	16	37	162	249	129	28	9	
DISTURB PEAC	860	78	69	53	38	49	43	35	167	220	72	23	13	
VANDALISM	1163	118	86	60	57	44	58	50	219	321	105	28	17	
MAL MISCHIEF	112	3	10	5	4	6	5	7	25	35	10	1	1	
TRESPASSING	1603	120	74	66	79	83	55	71	379	488	124	41	23	
WEAPONS	1337	126	111	70	103	94	78	60	242	274	109	45	25	
DRIVE U/INFL	37847	534	867	1185	1532	1819	1899	1994	9334	11571	4609	1777	726	
HIT-AND-RUN	114	14	10	10	10	11	9	6	16	14	7	4	3	
SEL TRAFFIC	1811	96	134	138	168	134	120	113	424	348	95	29	12	
JOY RIDING	13	0	1	2	0	2	1	1	1	4	0	1	0	
GAMBLING	721	31	22	24	30	26	22	20	110	164	95	108	69	
NONSUPPORT	5	0	0	0	0	0	0	0	0	3	1	1	0	
GLUE SNIFF	46	5	2	0	3	4	7	4	8	13	0	0	0	
CI/CO ORDIN	49101	2006	2049	2146	2776	2679	2536	2355	10790	13662	5392	2001	709	
FTA-NON TRAF	112	0	4	3	9	3	1	3	30	40	13	5	1	
OTHER MISD	4406	247	250	208	245	238	242	233	1000	1166	391	122	64	
TOTAL MISD	143236	5650	6041	6255	7051	7270	7161	7190	33092	40941	14948	5458	2179	
OTHER RPT OFF														
MISC TRAFFIC	3693	347	332	277	289	270	247	228	895	621	145	33	9	
PROB/PAR MSD	324	6	10	13	22	13	20	18	77	112	25	7	1	
OTH RPT OFF	4936	358	354	296	338	321	301	301	1262	1079	253	61	12	
TOTAL (LESS OTH RPT OFF)	220723	10148	10285	10301	11018	11156	11249	11173	51221	62665	21310	7350	2847	

NOTE: ONLY THOSE OFFENSES FOR WHICH DATA WERE REPORTED ARE SHOWN.

CALIFORNIA
DEPARTMENT OF JUSTICE
DIVISION OF LAW ENFORCEMENT
BUREAU OF CRIMINAL STATISTICS

JUVENILE ARRESTS REPORTED, 1988
AGE BY SPECIFIC OFFENSE
LOS ANGELES
JANUARY THROUGH DECEMBER 1988

PAGE 1360
AR3314
03/31/89

OFFENSE	TOTAL	A G E							
		10 AND UNDER	11	12	13	14	15	16	17
FELONY									
HOMICIDE	154	1	0	0	4	10	28	51	60
MANSI VEH	4	0	0	0	0	1	1	2	0
FORCIBL RAPE	83	0	1	4	8	12	18	19	21
ROBBERY	1202	7	21	47	94	181	231	313	308
ASSAULT	1452	15	31	61	116	188	286	328	427
KIDNAPPING	17	0	0	0	0	3	2	3	9
BURGLARY	2108	134	82	144	272	302	329	388	457
THEFT	818	8	11	26	60	116	172	178	247
M-VEH THEFT	2804	6	15	70	188	422	666	705	732
FORG-CKS-AC	84	0	0	1	2	5	11	21	44
NARCOTICS	1820	2	3	17	76	177	322	526	697
MARIJUANA	562	1	0	7	23	45	99	168	219
DANGER DRUGS	167	0	0	3	8	11	30	59	56
OTH DRUG VIO	17	0	1	0	0	2	4	4	6
LEWD OR LASC	144	12	9	15	16	21	32	20	19
OTHER SEX	51	4	3	7	11	6	6	11	3
WEAPONS	437	0	1	9	23	56	95	107	146
DRIVE U/INFL	17	0	0	0	0	0	1	3	13
HIT-AND-RUN	24	0	0	0	1	2	5	5	11
ESCAPE	1	0	0	0	0	0	1	0	0
ARSON	43	4	3	5	8	9	2	4	8
OTH FELONIES	95	2	0	2	6	12	18	24	31
TOTAL FELONY	12104	196	181	418	916	1581	2359	2939	3514
OTHER RPT OFF									
FEDERAL OFF	4	0	0	2	0	1	0	1	0
MISDEMEANOR									
ASSET-BATT	1263	25	40	73	123	211	264	254	273
PETTY THEFT	2311	54	73	185	297	387	447	383	455
OTHER THEFT	27	0	0	0	1	4	2	5	15
CKS/ACC-CDS	3	0	0	0	0	0	0	1	2
MARIJUANA	779	3	3	9	36	86	148	213	281
OTHER DRUGS	198	0	1	1	7	7	35	61	86
INDECENT EXP	17	1	2	2	2	4	2	1	3
ANNOY CHILD	2	0	0	0	0	2	0	0	0
LEWD CONDUCT	40	1	0	2	2	4	3	9	19
PROSTITUTION	105	0	0	0	0	8	13	31	53
CONT DEL MIN	1	0	0	0	0	0	0	0	1
DRUNK	49	0	0	1	2	11	11	14	10
LIQUOR LAWS	546	0	0	2	10	30	76	160	268
DISORD COND	13	0	0	0	0	1	2	2	8

CALIFORNIA
DEPARTMENT OF JUSTICE
DIVISION OF LAW ENFORCEMENT
BUREAU OF CRIMINAL STATISTICS

JUVENILE ARRESTS REPORTED, 1988
AGE BY SPECIFIC OFFENSE
LOS ANGELES
JANUARY THROUGH DECEMBER 1988

PAGE 1361
AR3314
03/31/89

OFFENSE	TOTAL	A G E							
		10 AND UNDER	11	12	13	14	15	16	17
MISDEMEANOR									
DISTURB PEAC	446	2	1	4	39	82	109	96	113
VANDALISM	1430	35	21	64	174	304	307	293	232
MAL MISCHIEF	40	1	1	2	8	7	9	4	8
TRESPASSING	291	0	7	12	29	33	69	64	77
WEAPONS	585	2	6	22	63	84	123	150	135
DRIVE U/INFL	202	0	0	0	1	1	12	40	148
HIT-AND-RUN	13	0	0	0	0	0	0	4	9
SEL TRAFFIC	39	0	0	0	0	1	6	12	20
JOY RIDING	29	0	0	1	4	4	5	7	8
GAMBLING	59	0	0	1	3	5	8	20	22
GLUE SNIFF	10	0	0	0	1	4	2	2	1
CI/CO ORDIN	603	2	3	3	27	58	84	166	260
FTA-NON TRAF	20	10	2	1	2	1	0	1	3
OTHER MISD	498	2	0	12	24	57	110	127	166
TOTAL MISD	9619	168	160	397	855	1396	1847	2120	2676
OTHER RPT OFF									
MISC TRAFFIC	153	0	0	0	4	11	25	38	75
PROB/PAR MSD	19	0	0	0	1	0	7	6	5
STATUS OFFENSES									
RUNAWAY	237	2	5	10	29	60	53	49	29
CURFEW	228	0	0	2	17	22	42	78	67
INCORRIGIBLE	311	12	2	19	18	40	59	90	71
OTH STAT OFF	90	0	0	0	0	8	18	30	34
TOTAL STATUS OFFENSES	866	14	7	31	64	130	172	247	201
OTH RPT OFF	176	0	0	2	5	12	32	45	80
TOTAL (LESS OTH RPT OFF)	22589	378	348	846	1835	3107	4378	5306	6391

NOTE: ONLY THOSE OFFENSES FOR WHICH DATA WERE REPORTED ARE SHOWN.