



# FEDERAL COURT MANAGEMENT STATISTICS

1988

136h11  
114931

Prepared by the  
Administrative Office of the United States Courts



114931

U.S. Department of Justice  
National Institute of Justice

This document has been reproduced exactly as received from the person or organization originating it. Points of view or opinions stated in this document are those of the authors and do not necessarily represent the official position or policies of the National Institute of Justice.

Permission to reproduce this ~~copyrighted~~ material has been granted by

Public Domain/Administrative  
Office of the U.S. Courts

to the National Criminal Justice Reference Service (NCJRS).

Further reproduction outside of the NCJRS system requires permission of the copyright owner.

# FEDERAL COURT MANAGEMENT STATISTICS

---

---

1988

NCJRS

JAN 11 Rec'd

AGGUSIONS

Prepared by the Administrative Office of the United States Courts

---

114931

## TABLE OF CONTENTS

	Page
Introduction .....	c
Explanation of Profiles for Courts of Appeals (Overall) .....	d
Explanation of Profiles for Courts of Appeals (Per Panel) .....	e
Explanation of Profiles for District Courts .....	f

### U.S. COURTS STATISTICAL PROFILES

U.S. COURTS OF APPEALS	Page	U.S. DISTRICT COURTS (CONT.)	Page
District of		<b>Third Circuit Districts</b>	
Columbia Circuit .....	2	Delaware .....	55
First Circuit .....	4	New Jersey .....	56
Second Circuit .....	6	Pennsylvania, Eastern .....	57
Third Circuit .....	8	Pennsylvania, Middle .....	58
Fourth Circuit .....	10	Pennsylvania, Western .....	59
Fifth Circuit .....	12	Virgin Islands .....	60
Sixth Circuit .....	14	District Comparison .....	61
Seventh Circuit .....	16	<b>Fourth Circuit Districts</b>	
Eighth Circuit .....	18	Maryland .....	65
Ninth Circuit .....	20	North Carolina, Eastern .....	66
Tenth Circuit .....	22	North Carolina, Middle .....	67
Eleventh Circuit .....	24	North Carolina, Western .....	68
U.S. Courts of Appeals		South Carolina .....	69
Summary (Overall) .....	26	Virginia, Eastern .....	70
Summary (Per Panel) .....	27	Virginia, Western .....	71
Case Participations		West Virginia, Northern .....	72
in Courts of Appeals .....	28	West Virginia, Southern .....	73
U.S. Courts of Appeals		District Comparison .....	74
National Profile		<b>Fifth Circuit Districts</b>	
(Per Panel) .....	29	Louisiana, Eastern .....	77
(Overall) .....	30	Louisiana, Middle .....	78
		Louisiana, Western .....	79
<b>U.S. DISTRICT COURTS</b>		Mississippi, Northern .....	80
<b>District of Columbia</b> .....	33	Mississippi, Southern .....	81
<b>First Circuit Districts</b>		Texas, Northern .....	82
Maine .....	37	Texas, Eastern .....	83
Massachusetts .....	38	Texas, Southern .....	84
New Hampshire .....	39	Texas, Western .....	85
Rhode Island .....	40	District Comparison .....	86
Puerto Rico .....	41	<b>Sixth Circuit Districts</b>	
District Comparison .....	42	Kentucky, Eastern .....	89
<b>Second Circuit Districts</b>		Kentucky, Western .....	90
Connecticut .....	45	Michigan, Eastern .....	91
New York, Northern .....	46	Michigan, Western .....	92
New York, Eastern .....	47	Ohio, Northern .....	93
New York, Southern .....	48	Ohio, Southern .....	94
New York, Western .....	49	Tennessee, Eastern .....	95
Vermont .....	50	Tennessee, Middle .....	96
District Comparison .....	51	Tennessee, Western .....	97
		District Comparison .....	98

**U.S. COURTS STATISTICAL PROFILES (CONT.)**

**U.S. DISTRICT COURTS (CONT.)**

**U.S. DISTRICT COURTS (CONT.)**

	<b>Page</b>
<b>Seventh Circuit Districts</b>	
Illinois, Northern .....	101
Illinois, Central .....	102
Illinois, Southern .....	103
Indiana, Northern .....	104
Indiana, Southern .....	105
Wisconsin, Eastern .....	106
Wisconsin, Western .....	107
District Comparison .....	108
<b>Eighth Circuit Districts</b>	
Arkansas, Eastern .....	111
Arkansas, Western .....	112
Iowa, Northern .....	113
Iowa, Southern .....	114
Minnesota .....	115
Missouri, Eastern .....	116
Missouri, Western .....	117
Nebraska .....	118
North Dakota .....	119
South Dakota .....	120
District Comparison .....	121
<b>Ninth Circuit Districts</b>	
Alaska .....	125
Arizona .....	126
California, Northern .....	127
California, Eastern .....	128
California, Central .....	129
California, Southern .....	130
Hawaii .....	131
Idaho .....	132
Montana .....	133
Nevada .....	134
Oregon .....	135
Washington, Eastern .....	136
Washington, Western .....	137
Guam .....	138
Northern Mariana Islands .....	139
District Comparison .....	140

	<b>Page</b>
<b>Tenth Circuit Districts</b>	
Colorado .....	145
Kansas .....	146
New Mexico .....	147
Oklahoma, Northern .....	148
Oklahoma, Eastern .....	149
Oklahoma, Western .....	150
Utah .....	151
Wyoming .....	152
District Comparison .....	153
<b>Eleventh Circuit Districts</b>	
Alabama, Northern .....	157
Alabama, Middle .....	158
Alabama, Southern .....	159
Florida, Northern .....	160
Florida, Middle .....	161
Florida, Southern .....	162
Georgia, Northern .....	163
Georgia, Middle .....	164
Georgia, Southern .....	165
District Comparison .....	166
<b>U.S. District Courts</b>	
National Profile .....	167



## INTRODUCTION

The 1988 edition of the **Federal Court Management Statistics** contains key statistics on the workload of Federal judges during the years ended June 30, 1983 through 1988. Statistical reports submitted by the clerks of the U.S. courts provide the basis for the information on the following pages. The profile pages devoted to each court supply six years of statistical data on the condition of the dockets.

The national profile for the regional courts of appeals appears on the foldout on page 29. The national caseload totals and averages for the district courts are displayed on the last page of this report. Use caution when comparing these national averages to the averages for a particular court. Unique circumstances which could cause a court to vary substantially from the national average are not reflected in the individual court profiles. Some of the factors which could have an impact are long-term judgeship vacancies, an unusual case in progress requiring the full-time service of one judge, a relatively high number of senior judges augmenting regular judgeship strength, or administrative burdens of chief judges in the large metropolitan courts.

The following three pages provide detailed explanations on the data contained in the statistical profiles for the appeals and district courts. Pages 29 and 167 present additional information on specific judicial workload statistics. Refer to these pages before using the statistics in this report.

September 1988

**EXPLANATION OF THE JUDICIAL WORKLOAD PROFILES  
(OVERALL)  
FOR UNITED STATES COURTS OF APPEALS**

**OVERALL  
WORKLOAD  
STATISTICS**

<b>A P P E A L S</b>	Total		<b>APPEALS PLACED ON THE GENERAL DOCKET</b>	Total appeals filed, includes reopened and reinstated appeals
	Prisoner			Civil — State and Federal prisoner petitions only
	All Other Civil			Civil — all other, includes original proceedings and bankruptcy reviews
	Criminal			All criminal appeals
	Administrative			All administrative agency petitions for review and applications for enforcement
	Percent Change in Total Filings — Current Year		Over Last Year ▶	Percentage change in total filings — current year over previous
		Over Earlier Years ▶	Percentage change in total filings — current year over two, three, four and five years ago	
<b>T E R M I N A T E D</b>	Total		<b>APPEALS PLACED ON THE GENERAL DOCKET</b>	Total cases disposed of during profile years
	Consolidations & Cross Appeals			Includes cross appeals and appeals terminated through consolidation with a lead case (the lead case will be included below as applicable)
	Procedural			Includes all dispositions (with and without judicial action) not based on the merits of the case
	<b>ON THE MERITS<sup>1</sup></b>	Total		Total dispositions by full panels based on the merits of the case
		Prisoner		Prisoner petition dispositions based on the merits of the case
		Other Civil		Other civil dispositions based on the merits of the case
		Criminal		Criminal dispositions based on the merits of the case
		Administrative		Administrative agency dispositions based on the merits of the case
Percent by Active Judges		Percent of cases terminated on the merits by active judges		
<b>PENDING APPEALS</b>			Pending cases at the end of the reported period	
<b>ACTIONS PER ACTIVE JUDGE<sup>2</sup></b>	Terminations on the Merits		Dispositions based on the merits	
	Procedural Terminations		Dispositions after judicial action not based on the merits of the case including jurisdictional defects, voluntary dismissals, settlements and defaults	
	Written Decisions	Total	Written opinions or orders in cases disposed of on the merits	
		Signed	Any opinion written in support of a specific decision, authored and signed by a judge writing the majority opinion	
		Unsigned	Unsigned opinions of the court which state the legal and factual elements and judgment rationale	
Without Comment		Unsigned opinions/orders which do not state the legal and factual elements and judgment rationale		

<sup>1</sup>See Page 29.

<sup>2</sup>Includes only judges active during the entire 12 month period.

**EXPLANATION OF THE JUDICIAL WORKLOAD  
PROFILES (ACTIONS PER PANEL)  
FOR UNITED STATES COURTS OF APPEALS**

		Number of Judgeships/ Number of Panels	Authorized judgeships (does not include senior judges)/ Authorized three-judge panels		
		Number of Sitting Senior Judges	Number of court's own senior Judges participating in case dispositions		
		Number of Vacant Judgeship Months	Number of months during profile year that an authorized judgeship was not filled		
<b>ACTIONS PER PANEL</b>	<b>A P P E L S</b>	Total		Total appeals filed, includes reopened and reinstated appeals	
		Prisoner		Civil — State and Federal prisoner petitions only	
		All Other Civil		Civil — all other, includes original proceedings and bankruptcy reviews	
		Criminal		All criminal appeals	
		Administrative		All administrative agency petitions for review and applications for enforcement	
	<b>T A E P R M E I A N L A S T E D</b>	Total		Total cases disposed of during profile years	
		Consolidations & Cross Appeals		Includes cross appeals and appeals terminated through consolidation with a lead case (the lead case will be included below as applicable)	
		Procedural		Includes all dispositions (with and without judicial action) <i>not</i> based on the merits of the case	
		<b>ON THE M E R I T S</b>	Total		Total dispositions by full panels based on the merits of the case
			Prisoner		Prisoner petition dispositions based on the merits of the case
			Other Civil		Other civil dispositions based on the merits of the case
			Criminal		Criminal dispositions based on the merits of the case
			Administrative		Administrative agency dispositions based on the merits of the case
		<b>PENDING APPEALS</b>		Pending cases at the end of the reported period	
		<b>MEDIAN TIME</b>	Median Time from Filing Notice of Appeal to Disposition		Includes only those cases terminated on the merits of the case. This figure shows the time interval, in months, for the middle (median) case
	<b>OTHER WORKLOAD PER JUDGESHIP*</b>	Applications for Interlocutory Appeals		Disposition of applications for interlocutory appeals	
		Pro Se Mandamus Petitions		Disposition of pro se mandamus petitions	
		Petitions for Rehearing		Petitions for rehearing by panel or en banc	

**ALL FIGURES  
IN THIS SECTION  
ARE OBTAINED  
BY DIVIDING THE  
TOTAL STATISTICS  
FOR THE COURT  
BY THE NUMBER  
OF AUTHORIZED  
PANELS  
AND INCLUDE ONLY  
THOSE CASES PLACED  
ON THE COURT'S  
GENERAL DOCKET**

**FIGURES  
AVAILABLE  
SINCE 1985  
ONLY**

\*See Page 29.

<b>CIRCUIT'S NUMERICAL STANDINGS</b>	All twelve circuit courts of appeals have been arranged in a ranked order with respect to the statistical indices of workload or performance found on the profile. This shows where an individual court of appeals workload condition stands in relationship to all other circuit courts of appeals.	<b>NUMBERS IN MARGIN</b>
--	--	----------------------------------

## EXPLANATION OF PROFILES FOR UNITED STATES DISTRICT COURTS

### \*OVERALL WORKLOAD STATISTICS

Filings	<b>TOTAL NUMBER OF DISTRICT COURT CASES WHICH WERE</b> (Exclusive of all misdemeanor criminal cases)	Filed during the year, including transfers
		Terminated during the year
		Pending at the end of the year
Percent Change in Total Filings - Current Year	Over Last Year ▶	Percentage change in total filings - current year over previous
	Over Earlier Years ▶	Percentage change in total filings - current year over two, three, four and five years ago
Number of Judgeships	Authorized Judgeships (Does not include senior judges)	
Vacant Judgeship Months	Number of months during profile year that an authorized judgeship was not filled	

### \*ACTIONS PER JUDGESHIP

FILINGS	Total	<b>ALL FIGURES IN THIS SECTION ARE OBTAINED BY DIVIDING THE TOTAL STATISTICS FOR THE COURT BY THE NUMBER OF AUTHORIZED JUDGESHIPS.</b>  Excludes all misdemeanor criminal cases	Total civil and criminal felony cases filed
	Civil		Includes all civil cases filed
	Criminal Felony		Includes all criminal felony cases filed whether by indictment, information, or transfer
Pending Cases			Total pending cases at the end of the year
Weighted Filings*			This figure is a mathematical adjustment of filings which gives heavier count to cases known to be of a more difficult and time consuming nature
Terminations			Includes all terminated cases, civil & criminal felony, tried and not tried, disposed of during the year
Trials Completed			Total trials completed by judges, including evidentiary trials, hearings on temporary restraining orders and preliminary injunctions

### MEDIAN TIMES (MONTHS)

From Filing to Disposition	Criminal Felony	For all criminal felony defendants and all civil cases except land condemnation, prisoner petitions, and deportation reviews, terminated during the year whether by trial or other disposition, this figure shows the time interval in months for the middle (median) case. For all criminal felony defendants time is computed from the filing date to either the sentencing date or the dismissal/acquittal date including excludable delays reported under the Speedy Trial Act. When the District had less than 10 terminations the median case was not computed.
	Civil	
From Issue to Trial (Civil Only)		For civil cases, except land condemnation, going to a trial during profile years, this figure shows the time interval in months for the middle (median) case. Time is computed from the date the answer or response is filed to the date trial begins.

### OTHER

Number (and %) of Civil Cases Over 3 Years Old	Total number of civil cases pending three years or more as of the end of the year and the percentage these same cases represent of total civil pending caseload. Figures prior to 1987 excluded land condemnation cases.	
Triable Defendants* in Pending Criminal Felony Cases Number (and %)	Excludes those defendants who were awaiting sentence, committed for observation and study, physically or mentally incompetent to stand trial, awaiting trial on another charge, or fugitives. All other defendants are considered triable.	
Jurors	Present for Jury Selection	Average number of petit jurors reporting to court for jury selection.
	Percent Not Selected, Serving, or Challenged	Percent of petit jurors not selected, serving or challenged on jury selection days.

\*See Page 167.

### NATURE OF SUIT AND OFFENSE CATEGORIES

CASE CLASS	<b>CIVIL</b>	A - Social Security B - Recovery of Overpayments and Enforcement of Judgments C - Prisoner Petitions D - Forfeitures and Penalties and Tax Suits	E - Real Property F - Labor Suits G - Contracts H - Torts	I - Copyright, Patent, and Trademark J - Civil Rights K - Antitrust	L - All Other Civil Cases
	<b>CRIMINAL FELONY</b> (Excludes transfers.)	A - Immigration B - Embezzlement C - Auto Theft D - Weapons and Firearms	E - Escape F - Burglary and Larceny G - Marijuana and Controlled Substances H - Narcotics	I - Forgery and Counterfeiting J - Fraud K - Homicide, Robbery, and Assault	L - All Other Criminal Felony Cases

### WHAT THE DISTRICT'S NUMERICAL STANDINGS MEAN

These show where an individual district court stands in relation to other district courts in the circuit and in the country. All "workload" statistics are ranked in descending order (highest value receives rank of 1) and all other statistics are ranked in ascending order (lowest value is ranked first). In some categories fewer than 94 courts are ranked because the information was not available for all districts.

↑  
VERTICAL ROW OF NUMBERS IN RIGHT MARGIN



DISTRICT OF COLUMBIA

U.S. COURT OF APPEALS - JUDICIAL WORKLOAD PROFILE

		TWELVE MONTH PERIOD ENDED JUNE 30						
		1988	1987	1986	1985	1984	1983	
OVERALL WORKLOAD STATISTICS	APPEALS	Total	1,925	1,583	1,871	2,114	1,337	1,562
		Prisoner	116	95	101	86	55	65
		All Other Civil	603	726	782	1,177	657	751
		Criminal	140	84	92	78	62	74
		Administrative	1,066	678	896	773	563	672
		Percent Change in Total Filings - Current Year	Over Last Year	21.6	Over Earlier Years	2.9	-9.0	44.0
	TERMINATED ON THE MERITS <sup>1</sup>	Total	1,663	1,966	1,638	1,346	1,513	1,531
		Consolidations & Cross Appeals	295	442	360	142	404	361
		Procedural	465	576	571	715	579	658
		Total	903	948	707	489	530	512
		Prisoner	94	48	51	15	11	6
		Other Civil	483	399	395	271	266	261
Criminal		65	53	39	41	34	49	
Administrative		261	448	222	162	219	196	
Percent by Active Judges	90.2	88.0	88.2	81.9	76.3	75.1		
PENDING APPEALS		2,121	1,859	2,242	2,009	1,241	1,417	
ACTIONS PER ACTIVE JUDGE <sup>2</sup>	Terminations on the Merits		234	214	186	118	111	107
	Procedural Terminations		42	24	29	145	107	97
	Written Decisions	Total	81	86	69	40	NA	NA
		Signed	27	25	23	19	NA	NA
		Unsigned	29	48	15	9	NA	NA
		Without Comment	25	13	31	12	NA	NA

<sup>1</sup>See Page 31.

<sup>2</sup>Includes only judges active during the entire 12 month period.



U.S. COURT OF APPEALS – JUDICIAL WORKLOAD PROFILE

		TWELVE MONTH PERIOD ENDED JUNE 30						NUMERICAL STANDING	
		1988	1987	1986	1985	1984	1983		
<i>Number of Judgeships/ Number of Panels</i>		12/4.0	12/4.0	12/4.0	12/4.0	11/3.7	11/3.7		
<i>Number of Sitting Senior Judges</i>		2	3	3	4	4	3		
<i>Number of Vacant Judgeship Months</i>		8.4	13.3	19.6	18.3	3.3	2.4		
A P P E L S	<b>Total</b>	481	396	468	529	365	426	12	
	<i>Prisoner</i>	29	24	25	22	15	18	12	
	<i>All Other Civil</i>	150	181	196	294	179	205	12	
	<i>Criminal</i>	35	21	23	20	17	20	12	
	<i>Administrative</i>	267	170	224	193	154	183	1	
*ACTIONS PER PANEL	<b>Total</b>	416	492	410	337	413	418	12	
	<i>Consolidations &amp; Cross Appeals</i>	74	111	90	36	110	99	2	
	<i>Procedural</i>	116	144	143	179	158	179	12	
	T E R M I N A L S  O N T H E M E R I T S	<b>Total</b>	226	237	177	122	145	140	12
		<i>Prisoner</i>	24	12	13	4	3	2	12
		<i>Other Civil</i>	121	100	98	67	73	72	12
		<i>Criminal</i>	16	13	10	10	9	13	12
<i>Administrative</i>		65	112	56	41	60	53	1	
<b>PENDING APPEALS</b>		530	465	561	502	338	386	6	
MEDIAN TIME	<i>Median Time from Filing Notice of Appeal to Disposition</i>	11.4	12.7	10.4	11.6	11.5	10.8	10	
OTHER WORKLOAD PER JUDGESHIP*	<i>Applications for Interlocutory Appeals</i>	-	-	-	-	NA	NA	12	
	<i>Pro Se Mandamus Petitions</i>	4	2	2	3	NA	NA	8	
	<i>Petitions for Rehearing</i>	44	39	29	42	NA	NA	5	

\*See Page 29.

FOR THE NATIONAL CIRCUIT PROFILE OPEN THE FOLD OUT  
AT THE END OF THIS SECTION

U.S. COURT OF APPEALS - JUDICIAL WORKLOAD PROFILE

		TWELVE MONTH PERIOD ENDED JUNE 30						
		1988	1987	1986	1985	1984	1983	
OVERALL WORKLOAD STATISTICS	APPEALS	Total	1,239	1,110	1,186	1,051	1,050	936
		Prisoner	100	99	68	88	72	76
		All Other Civil	777	752	839	710	748	628
		Criminal	302	220	224	207	186	164
		Administrative	60	39	55	46	44	68
		Percent Change in Total Filings - Current Year	Over Last Year	11.6				
		Over Earlier Years		4.5	17.9	18.0	32.4	
	TERMINATED ON THE MERITS <sup>1</sup>	Total	1,176	1,092	974	1,146	1,019	940
		Consolidations & Cross Appeals	38	29	42	102	161	192
		Procedural	472	412	367	480	365	333
		Total	666	651	565	564	493	415
Prisoner		53	39	39	42	50	33	
Other Civil		448	454	401	407	333	284	
Criminal		145	136	99	98	77	67	
Administrative	20	22	26	17	33	31		
Percent by Active Judges	85.9	85.2	82.5	77.2	72.3	72.0		
PENDING APPEALS		779	716	698	486	581	550	
ACTIONS PER ACTIVE JUDGE <sup>2</sup>	Terminations on the Merits		287	311	279	294	267	238
	Procedural Terminations		50	51	63	79	100	92
	Written Decisions	Total	98	108	97	110	NA	NA
		Signed	51	52	49	49	NA	NA
		Unsigned	47	56	48	59	NA	NA
		Without Comment	-	-	-	2	NA	NA

<sup>1</sup>See Page 31.

<sup>2</sup>Includes only judges active during the entire 12 month period.

U.S. COURT OF APPEALS – JUDICIAL WORKLOAD PROFILE

		TWELVE MONTH PERIOD ENDED JUNE 30						NUMERICAL STANDING	
		1988	1987	1986	1985	1984	1983		
<i>Number of Judgeships/ Number of Panels</i>		6/2.0	6/2.0	6/2.0	6/2.0	4/1.3	4/1.3		
<i>Number of Sitting Senior Judges</i>		1	1	1	1	1	1		
<i>Number of Vacant Judgeship Months</i>		0.0	4.8	12.0	11.6	0.0	0.0		
A P P E L L S	<i>Total</i>	620	555	593	526	788	702	10	
	<i>Prisoner</i>	50	50	34	44	54	57	11	
	<i>All Other Civil</i>	389	375	419	355	561	471	7	
	<i>Criminal</i>	151	110	112	104	140	123	2	
	<i>Administrative</i>	30	20	28	23	33	51	11	
*ACTIONS PER PANEL	<i>Total</i>	588	546	487	573	764	705	10	
	<i>Consolidations &amp; Cross Appeals</i>	19	14	20	51	120	144	12	
	<i>Procedural</i>	236	206	184	240	274	250	8	
	T E R M I N A L S O N T H E M E R I T S	<i>Total</i>	333	326	283	282	370	311	8
		<i>Prisoner</i>	27	20	20	21	38	25	11
		<i>Other Civil</i>	223	227	200	203	249	213	4
		<i>Criminal</i>	73	68	50	49	58	50	2
		<i>Administrative</i>	10	11	13	9	25	23	11
	<b>PENDING APPEALS</b>		390	358	349	243	436	413	10
	MEDIAN TIME	<i>Median Time from Filing Notice of Appeal to Disposition</i>	9.3	8.7	8.4	7.8	8.2	8.4	5
OTHER WORKLOAD PER JUDGESHIP*	<i>Applications for Interlocutory Appeals</i>	1	1	1	3	NA	NA	8	
	<i>Pro Se Mandamus Petitions</i>	4	2	3	3	NA	NA	8	
	<i>Petitions for Rehearing</i>	29	36	27	22	NA	NA	9	

\*See Page 29.

FOR THE NATIONAL CIRCUIT PROFILE OPEN THE FOLD OUT  
AT THE END OF THIS SECTION

**SECOND CIRCUIT**

**U.S. COURT OF APPEALS – JUDICIAL WORKLOAD PROFILE**

		<b>TWELVE MONTH PERIOD ENDED JUNE 30</b>						
		<b>1988</b>	<b>1987</b>	<b>1986</b>	<b>1985</b>	<b>1984</b>	<b>1983</b>	
<b>A P P E A L S</b>	<b>Total</b>	2,942	3,008	2,932	2,844	2,945	2,731	
	<b>Prisoner</b>	629	584	462	463	481	404	
	<b>All Other Civil</b>	1,594	1,681	1,690	1,686	1,780	1,597	
	<b>Criminal</b>	539	544	579	490	474	500	
	<b>Administrative</b>	180	199	201	205	210	230	
	<b>Percent Change in Total Filings – Current Year</b>	<b>Over Last Year</b>	<b>-2.2</b>					
	<b>Over Earlier Years</b>		0.3	3.4	-0.1	7.7		
<b>OVERALL WORKLOAD STATISTICS</b>	<b>Total</b>	2,942	3,008	2,954	2,958	2,952	2,773	
	<b>Consolidations &amp; Cross Appeals</b>	293	292	240	220	329	303	
	<b>Procedural</b>	1,542	1,498	1,500	1,452	1,399	1,277	
	<b>T E R M I N A T E D  O N T H E M E R I T S<sup>1</sup></b>	<b>Total</b>	1,107	1,218	1,214	1,286	1,224	1,193
		<b>Prisoner</b>	165	187	154	186	162	168
		<b>Other Civil</b>	598	695	609	724	717	663
		<b>Criminal</b>	291	272	385	309	262	281
		<b>Administrative</b>	53	64	66	67	83	81
		<b>Percent by Active Judges</b>	76.4	77.2	72.4	71.4	73.6	70.1
	<b>PENDING APPEALS</b>		820	820	820	842	956	963
<b>ACTIONS PER ACTIVE JUDGE<sup>2</sup></b>	<b>Terminations on the Merits</b>	211	217	242	250	245	183	
	<b>Procedural Terminations</b>	72	61	57	56	63	74	
	<b>Written Decisions</b>	<b>Total</b>	85	86	104	97	NA	NA
		<b>Signed</b>	30	31	29	32	NA	NA
		<b>Unsigned</b>	54	54	74	60	NA	NA
		<b>Without Comment</b>	1	1	1	5	NA	NA

<sup>1</sup>See Page 31.

<sup>2</sup>Includes only judges active during the entire 12 month period.

U.S. COURT OF APPEALS – JUDICIAL WORKLOAD PROFILE

		TWELVE MONTH PERIOD ENDED JUNE 30						NUMERICAL STANDING ↓	
		1988	1987	1986	1985	1984	1983		
<i>Number of Judgeships/ Number of Panels</i>		13/4.3	13/4.3	13/4.3	13/4.3	11/3.7	11/3.7		
<i>Number of Sitting Senior Judges</i>		4	4	4	5	5	7		
<i>Number of Vacant Judgeship Months</i>		11.9	0.0	9.9	23.8	0.0	0.0		
A P P E L S	<i>Total</i>	679	694	677	656	803	745	7	
	<i>Prisoner</i>	145	135	107	107	131	110	9	
	<i>All Other Civil</i>	368	387	390	389	486	436	8	
	<i>Criminal</i>	124	126	134	113	129	136	3	
	<i>Administrative</i>	42	46	46	47	57	63	5	
*ACTIONS PER PANEL	<i>Total</i>	679	694	682	683	805	756	6	
	<i>Consolidations &amp; Cross Appeals</i>	68	67	56	51	89	83	4	
	<i>Procedural</i>	356	346	346	335	382	348	2	
	T E R M I N A L S E D	<i>Total</i>	255	281	280	297	334	325	11
		<i>Prisoner</i>	38	43	36	43	44	46	9
		<i>Other Civil</i>	138	160	140	168	196	180	11
		<i>Criminal</i>	67	63	89	71	71	77	5
<i>Administrative</i>		12	15	15	15	23	22	10	
<i>PENDING APPEALS</i>		189	189	189	194	261	263	12	
MEDIAN TIME	<i>Median Time from Filing Notice of Appeal to Disposition</i>	6.5	6.0	6.0	6.4	6.4	6.5	1	
OTHER WORKLOAD PER JUDGESHIP*	<i>Applications for Interlocutory Appeals</i>	1	3	2	2	NA	NA	8	
	<i>Pro Se Mandamus Petitions</i>	2	1	4	4	NA	NA	12	
	<i>Petitions for Rehearing</i>	12	10	18	16	NA	NA	12	

\*See Page 29.

FOR THE NATIONAL CIRCUIT PROFILE OPEN THE FOLD OUT  
AT THE END OF THIS SECTION

THIRD CIRCUIT

U.S. COURT OF APPEALS -- JUDICIAL WORKLOAD PROFILE

		TWELVE MONTH PERIOD ENDED JUNE 30						
		1988	1987	1986	1985	1984	1983	
OVERALL WORKLOAD STATISTICS	APPEALS	Total	2,933	2,595	2,468	2,499	2,506	2,513
		Prisoner	798	567	575	501	475	462
		All Other Civil	1,565	1,432	1,413	1,441	1,468	1,421
		Criminal	410	395	296	371	319	429
		Administrative	160	201	184	186	244	201
		Percent Change in Total Filings - Current Year	Over Last Year	13.0	Over Earlier Years	18.8	17.4	17.0
	TERMINATIONS ON THE MERITS <sup>1</sup>	Total	2,985	2,579	2,506	2,629	2,555	2,456
		Consolidations & Cross Appeals	221	153	148	176	207	190
		Procedural	1,192	1,220	1,074	1,066	988	1,091
		Total	1,572	1,206	1,284	1,387	1,360	1,175
Prisoner		309	179	158	181	180	179	
Other Civil		887	752	797	882	793	623	
Criminal		292	191	241	219	282	262	
Administrative	84	84	88	105	105	111		
Percent by Active Judges	78.7	75.0	84.2	74.1	75.7	79.3		
PENDING APPEALS		1,256	1,308	1,292	1,330	1,460	1,509	
ACTIONS PER ACTIVE JUDGE <sup>2</sup>	Terminations on the Merits		343	310	274	307	309	278
	Procedural Terminations		118	183	126	177	156	134
	Written Decisions	Total	142	115	101	131	NA	NA
		Signed	61	60	51	72	NA	NA
		Unsigned	1	4	5	4	NA	NA
Without Comment		80	51	45	55	NA	NA	

<sup>1</sup>See Page 31.

<sup>2</sup>Includes only judges active during the entire 12 month period.



U.S. COURT OF APPEALS – JUDICIAL WORKLOAD PROFILE

		TWELVE MONTH PERIOD ENDED JUNE 30						NUMERICAL STANDING	
		1988	1987	1986	1985	1984	1983		
<i>Number of Judgeships/ Number of Panels</i>		12/4.0	12/4.0	12/4.0	12/4.0	10/3.3	10/3.3		
<i>Number of Sitting Senior Judges</i>		7	5	3	3	3	3		
<i>Number of Vacant Judgeship Months</i>		13.4	35.6	0.0	19.2	0.0	0.0		
A P P E L S	<i>Total</i>	733	649	617	625	752	754	5	
	<i>Prisoner</i>	200	142	144	125	143	139	7	
	<i>All Other Civil</i>	390	358	353	360	440	426	6	
	<i>Criminal</i>	103	99	74	93	96	129	8	
	<i>Administrative</i>	40	50	46	47	73	60	6	
*ACTIONS PER PANEL	<i>Total</i>	746	645	627	657	767	737	5	
	<i>Consolidations &amp; Cross Appeals</i>	55	38	37	43	63	57	6	
	<i>Procedural</i>	298	305	269	267	296	327	4	
	T E R M I N A L S  O N T H E M E R I T S	<i>Total</i>	393	302	321	347	408	353	5
		<i>Prisoner</i>	77	45	40	45	54	54	7
		<i>Other Civil</i>	222	188	199	221	237	187	5
<i>Criminal</i>		73	48	60	55	85	79	2	
<i>Administrative</i>		21	21	22	26	32	33	5	
<b>PENDING APPEALS</b>		314	327	323	333	438	453	11	
MEDIAN TIME	<i>Median Time from Filing Notice of Appeal to Disposition</i>	6.9	8.2	8.6	8.7	8.8	9.0	2	
OTHER WORKLOAD PER JUDGESHIP*	<i>Applications for Interlocutory Appeals</i>	3	1	1	2	NA	NA	1	
	<i>Pro Se Mandamus Petitions</i>	3	3	3	2	NA	NA	11	
	<i>Petitions for Rehearing</i>	48	28	30	28	NA	NA	3	

\*See Page 29.

FOR THE NATIONAL CIRCUIT PROFILE OPEN THE FOLD OUT  
AT THE END OF THIS SECTION

FOURTH CIRCUIT

U.S. COURT OF APPEALS – JUDICIAL WORKLOAD PROFILE

		TWELVE MONTH PERIOD ENDED JUNE 30						
		1988	1987	1986	1985	1984	1983	
A P P E A L S	Total	3,203	2,886	2,799	2,747	2,338	2,411	
	Prisoner	1,166	1,090	904	994	673	845	
	All Other Civil	1,429	1,304	1,296	1,214	1,137	1,066	
	Criminal	423	348	404	365	362	330	
	Administrative	185	144	195	174	166	170	
	Percent Change in Total Filings – Current Year	Over Last Year	11.0					
	Over Earlier Years		14.4	16.6	37.0	32.8		
OVERALL WORKLOAD STATISTICS	Total	3,198	2,760	2,949	2,487	2,472	2,299	
	Consolidations & Cross Appeals	306	252	323	273	322	331	
	Procedural	982	823	883	661	1,266	1,314	
	T E R M I N A T E D  O N T H E M E R I T S <sup>1</sup>	Total	1,910	1,685	1,743	1,553	884	654
		Prisoner	742	601	607	598	83	72
		Other Civil	807	700	759	660	525	361
		Criminal	245	243	282	216	211	170
		Administrative	116	141	95	79	65	51
		Percent by Active Judges	84.2	83.5	83.9	83.4	78.8	76.1
	PENDING APPEALS	1,957	1,952	1,826	1,976	1,716	1,850	
	ACTIONS PER ACTIVE JUDGE <sup>2</sup>	Terminations on the Merits	449	404	411	407	234	160
Procedural Terminations		110	97	111	62	236	256	
Written Decisions		Total	146	141	142	135	NA	NA
		Signed	27	29	33	31	NA	NA
		Unsigned	119	112	109	103	NA	NA
		Without Comment	-	-	-	1	NA	NA

<sup>1</sup> See Page 31.

<sup>2</sup> Includes only judges active during the entire 12 month period.

U.S. COURT OF APPEALS – JUDICIAL WORKLOAD PROFILE

		TWELVE MONTH PERIOD ENDED JUNE 30						NUMERICAL STANDING ↓	
		1988	1987	1986	1985	1984	1983		
<i>Number of Judgeships/ Number of Panels</i>		11/3.7	11/3.7	11/3.7	11/3.7	10/3.3	10/3.3		
<i>Number of Sitting Senior Judges</i>		2	2	2	2	4	4		
<i>Number of Vacant Judgeship Months</i>		0.0	0.3	3.9	6.4	12.0	7.9		
A P P E L S	<i>Total</i>	874	787	763	749	701	723	2	
	<i>Prisoner</i>	318	297	247	271	202	254	1	
	<i>All Other Civil</i>	391	356	353	331	340	319	5	
	<i>Criminal</i>	115	95	110	100	109	99	6	
	<i>Administrative</i>	50	39	53	47	50	51	3	
*ACTIONS PER PANEL	T E R M I N A T E D  O N T H E M E R I T S	<i>Total</i>	872	753	804	678	742	690	2
		<i>Consolidations &amp; Cross Appeals</i>	83	69	88	74	97	100	1
		<i>Procedural</i>	268	224	241	180	380	394	7
		<i>Total</i>	521	460	475	424	265	196	2
		<i>Prisoner</i>	202	164	166	163	25	22	1
	<i>Other Civil</i>	220	192	206	180	157	108	6	
	<i>Criminal</i>	67	66	77	59	63	51	5	
	<i>Administrative</i>	32	38	26	22	20	15	2	
	<i>PENDING APPEALS</i>		534	532	498	539	515	555	5
	MEDIAN TIME	<i>Median Time from Filing Notice of Appeal to Disposition</i>	8.0	8.2	9.1	9.3	11.0	11.3	3
OTHER WORKLOAD PER JUDGESHIP*	<i>Applications for Interlocutory Appeals</i>	2	2	3	2	NA	NA	2	
	<i>Pro Se Mandamus Petitions</i>	4	3	4	2	NA	NA	8	
	<i>Petitions for Rehearing</i>	53	34	48	50	NA	NA	2	

\*See Page 29.

FOR THE NATIONAL CIRCUIT PROFILE OPEN THE FOLD OUT  
AT THE END OF THIS SECTION

U.S. COURT OF APPEALS - JUDICIAL WORKLOAD PROFILE

		TWELVE MONTH PERIOD ENDED JUNE 30							
		1988	1987	1986	1985	1984	1983		
<b>A P P E A L S</b>	<b>Total</b>	4,331	4,301	3,837	3,456	3,612	3,193		
	<b>Prisoner</b>	1,218	1,218	850	749	871	642		
	<b>All Other Civil</b>	2,208	2,331	2,214	2,102	2,019	1,884		
	<b>Criminal</b>	636	503	501	388	432	406		
	<b>Administrative</b>	269	249	272	217	290	261		
	<b>Percent Change in Total Filings - Current Year</b>	Over Last Year ▶ 0.7		Over Earlier Years ▶ 12.9	25.3	19.9	35.6		
<b>OVERALL WORKLOAD STATISTICS</b>	<b>T E R M I N A T E D</b>	<b>Total</b>	4,295	4,174	3,904	3,432	3,551	2,996	
		<b>Consolidations &amp; Cross Appeals</b>	322	403	543	240	461	344	
		<b>Procedural</b>	1,630	1,580	1,269	1,208	1,388	999	
		<b>ON THE MERITS<sup>1</sup></b>	<b>Total</b>	2,343	2,191	2,092	1,984	1,702	1,653
			<b>Prisoner</b>	698	380	349	329	238	252
			<b>Other Civil</b>	1,195	1,337	1,342	1,247	1,058	921
	<b>Criminal</b>		370	377	286	324	307	352	
	<b>Administrative</b>		80	97	115	84	99	128	
		<b>Percent by Active Judges</b>	92.1	91.2	92.2	91.9	90.9	87.2	
	<b>PENDING APPEALS</b>		2,588	2,552	2,425	2,492	2,468	2,407	
<b>ACTIONS PER ACTIVE JUDGE<sup>2</sup></b>	<b>Terminations on the Merits</b>		492	434	414	406	358	343	
	<b>Procedural Terminations</b>		112	81	61	71	91	71	
	<b>Written Decisions</b>	<b>Total</b>	163	145	137	134	NA	NA	
		<b>Signed</b>	71	72	70	72	NA	NA	
		<b>Unsigned</b>	88	69	63	58	NA	NA	
	<b>Without Comment</b>	4	4	4	4	NA	NA		

<sup>1</sup> See Page 31.

<sup>2</sup> Includes only judges active during the entire 12 month period.

U.S. COURT OF APPEALS – JUDICIAL WORKLOAD PROFILE

		TWELVE MONTH PERIOD ENDED JUNE 30						NUMERICAL STANDING	
		1988	1987	1986	1985	1984	1983		
<i>Number of Judgeships/ Number of Panels</i>		16/5.3	16/5.3	16/5.3	16/5.3	14/4.7	14/4.7		
<i>Number of Sitting Senior Judges</i>		5	5	5	5	6	6		
<i>Number of Vacant Judgeship Months</i>		26.5	24.0	15.1	22.2	0.0	13.8		
A P P E L S	<i>Total</i>	812	806	719	648	774	684	3	
	<i>Prisoner</i>	228	228	159	140	187	138	4	
	<i>All Other Civil</i>	415	437	415	394	432	403	2	
	<i>Criminal</i>	119	94	94	73	93	87	5	
	<i>Administrative</i>	50	47	51	41	62	56	3	
*ACTIONS PER PANEL	<i>Total</i>	805	783	732	644	761	642	3	
	<i>Consolidations &amp; Cross Appeals</i>	60	76	102	45	99	74	5	
	<i>Procedural</i>	306	296	238	227	297	214	3	
	T E R M I N A L S  O N T H E M E R I T S	<i>Total</i>	439	411	392	372	365	354	4
		<i>Prisoner</i>	131	71	65	62	51	54	3
		<i>Other Civil</i>	224	251	251	233	227	198	3
		<i>Criminal</i>	69	71	54	61	66	75	4
<i>Administrative</i>		15	18	22	16	21	27	9	
<b>PENDING APPEALS</b>		485	479	455	467	529	516	8	
MEDIAN TIME	<i>Median Time from Filing Notice of Appeal to Disposition</i>	8.0	8.8	9.1	9.8	9.9	10.5	3	
OTHER WORKLOAD PER JUDGESHIP*	<i>Applications for Interlocutory Appeals</i>	2	2	2	2	NA	NA	2	
	<i>Pro Se Mandamus Petitions</i>	12	11	13	10	NA	NA	2	
	<i>Petitions for Rehearing</i>	48	41	41	39	NA	NA	3	

\*See Page 29.

FOR THE NATIONAL CIRCUIT PROFILE OPEN THE FOLD OUT  
AT THE END OF THIS SECTION

SIXTH CIRCUIT

U.S. COURT OF APPEALS – JUDICIAL WORKLOAD PROFILE

		TWELVE MONTH PERIOD ENDED JUNE 30						
		1988	1987	1986	1985	1984	1983	
<b>A P P E A L S</b>	<b>Total</b>	3,831	3,817	3,618	3,176	2,995	2,824	
	<b>Prisoner</b>	1,067	1,136	955	743	571	590	
	<b>All Other Civil</b>	2,047	1,976	1,999	1,742	1,751	1,565	
	<b>Criminal</b>	439	437	396	386	405	382	
	<b>Administrative</b>	278	268	268	305	268	287	
	<b>Percent Change in Total Filings – Current Year</b>	<b>Over Last Year</b>	0.4	5.9	20.6	27.9	35.7	
<b>OVERALL WORKLOAD STATISTICS</b>	<b>T E R M I N A T E D</b>	<b>Total</b>	3,937	3,762	3,339	3,181	2,755	2,825
		<b>Consolidations &amp; Cross Appeals</b>	246	219	215	195	255	253
		<b>Procedural</b>	1,354	1,337	1,331	1,225	1,001	1,001
		<b>Total</b>	2,337	2,206	1,793	1,761	1,499	1,571
		<b>Prisoner</b>	725	696	477	363	370	440
		<b>Other Civil</b>	1,151	1,113	949	963	793	771
		<b>Criminal</b>	309	256	240	289	196	247
	<b>Administrative</b>	152	141	127	146	140	113	
	<b>Percent by Active Judges</b>	80.7	79.4	75.2	70.4	71.0	65.6	
	<b>PENDING APPEALS</b>	2,919	3,025	2,970	2,691	2,696	2,456	
<b>ACTIONS PER ACTIVE JUDGE<sup>2</sup></b>	<b>Written Decisions</b>	<b>Terminations on the Merits</b>	381	336	331	334	294	287
		<b>Procedural Terminations</b>	71	76	98	90	75	71
	<b>Without Comment</b>	<b>Total</b>	145	135	138	139	NA	NA
		<b>Signed</b>	30	30	33	38	NA	NA
		<b>Unsigned</b>	103	91	94	100	NA	NA
		<b>Without Comment</b>	12	14	11	1	NA	NA

<sup>1</sup>See Page 31.

<sup>2</sup>Includes only judges active during the entire 12 month period.



U.S. COURT OF APPEALS - JUDICIAL WORKLOAD PROFILE

		TWELVE MONTH PERIOD ENDED JUNE 30						NUMERICAL STANDING	
		1988	1987	1986	1985	1984	1983		
<i>Number of Judgeships/ Number of Panels</i>		15/5.0	15/5.0	15/5.0	15/5.0	11/3.7	11/3.7		
<i>Number of Sitting Senior Judges</i>		5	6	5	5	5	6		
<i>Number of Vacant Judgeship Months</i>		0.0	0.0	19.8	43.2	0.0	2.3		
A P P E L S	<i>Total</i>	766	763	724	635	817	770	4	
	<i>Prisoner</i>	213	227	191	149	156	161	5	
	<i>All Other Civil</i>	409	395	400	348	478	427	3	
	<i>Criminal</i>	88	87	79	77	110	104	10	
	<i>Administrative</i>	56	54	54	61	73	78	2	
T E R M I N A T E S	<i>Total</i>	787	752	668	636	751	770	4	
	<i>Consolidations &amp; Cross Appeals</i>	49	44	43	39	69	69	7	
	<i>Procedural</i>	271	267	266	245	273	273	6	
	O N T H E M E R I T S	<i>Total</i>	467	441	359	352	409	428	3
		<i>Prisoner</i>	145	139	95	73	101	120	2
		<i>Other Civil</i>	230	223	191	192	217	210	2
<i>Criminal</i>		62	51	48	58	53	67	8	
<i>Administrative</i>		30	28	25	29	38	31	3	
<b>PENDING APPEALS</b>		584	605	594	538	735	670	4	
MEDIAN TIME	<i>Median Time from Filing Notice of Appeal to Disposition</i>	11.1	12.0	13.0	12.7	13.3	14.2	8	
O T H E R W O R K L O A D P E R J U D G E S H I P*	<i>Applications for Interlocutory Appeals</i>	1	2	2	2	NA	NA	8	
	<i>Pro Se Mandamus Petitions</i>	8	7	8	7	NA	NA	3	
	<i>Petitions for Rehearing</i>	39	34	28	28	NA	NA	7	

\*See Page 29.

FOR THE NATIONAL CIRCUIT PROFILE OPEN THE FOLD OUT AT THE END OF THIS SECTION

SEVENTH CIRCUIT

U.S. COURT OF APPEALS - JUDICIAL WORKLOAD PROFILE

		TWELVE MONTH PERIOD ENDED JUNE 30						
		1988	1987	1986	1985	1984	1983	
OVERALL WORKLOAD STATISTICS	APPEALS	Total	2,409	2,173	2,278	2,265	2,254	2,335
		Prisoner	754	620	542	562	591	581
		All Other Civil	1,114	1,104	1,252	1,170	1,140	1,237
		Criminal	396	297	310	337	337	347
		Administrative	145	152	174	196	186	170
		Percent Change in Total Filings - Current Year	Over Last Year	10.9	Over Earlier Years	5.8	6.4	6.9
	TERMINATIONS ON THE MERITS <sup>1</sup>	Total	2,123	2,340	2,366	2,259	2,483	2,076
		Consolidations & Cross Appeals	131	139	182	195	263	307
		Procedural	850	1,066	948	929	1,016	795
		Total	1,142	1,135	1,236	1,135	1,204	974
		Prisoner	312	204	209	212	265	186
		Other Civil	587	647	699	623	636	518
Criminal		185	198	224	216	190	181	
Administrative		58	86	104	84	113	89	
Percent by Active Judges	89.6	85.0	82.8	79.5	82.9	75.1		
PENDING APPEALS		1,782	1,496	1,663	1,751	1,745	1,974	
ACTIONS PER ACTIVE JUDGE <sup>2</sup>	Terminations on the Merits		284	317	316	331	334	269
	Procedural Terminations		104	193	141	181	161	144
	Written Decisions	Total	95	111	113	109	NA	NA
		Signed	51	61	67	51	NA	NA
		Unsigned	32	48	44	57	NA	NA
		Without Comment	12	2	2	1	NA	NA

<sup>1</sup>See Page 31.

<sup>2</sup>Includes only judges active during the entire 12 month period.

U.S. COURT OF APPEALS – JUDICIAL WORKLOAD PROFILE

		TWELVE MONTH PERIOD ENDED JUNE 30						NUMERICAL STANDING ↓	
		1988	1987	1986	1985	1984	1983		
<i>Number of Judgeships/ Number of Panels</i>		11/3.7	11/3.7	11/3.7	11/3.7	9/3.0	9/3.0		
<i>Number of Sitting Senior Judges</i>		3	4	3	3	2	2		
<i>Number of Vacant Judgeship Months</i>		0.0	14.5	19.8	30.9	0.0	11.0		
A P P E A L S	<i>Total</i>	657	593	621	618	751	778	9	
	<i>Prisoner</i>	206	169	148	153	197	194	6	
	<i>All Other Civil</i>	303	302	341	320	380	411	11	
	<i>Criminal</i>	108	81	85	92	112	116	7	
	<i>Administrative</i>	40	41	47	53	62	57	6	
*ACTIONS PER PANEL	T E R M I N A L S	<i>Total</i>	579	638	645	616	828	692	11
		<i>Consolidations &amp; Cross Appeals</i>	36	37	49	53	88	102	10
	<i>Procedural</i>	232	291	259	253	339	265	9	
	O N T H E M E R I T S	<i>Total</i>	311	310	337	310	401	325	9
		<i>Prisoner</i>	85	56	57	58	88	62	6
		<i>Other Civil</i>	160	177	191	170	212	173	10
		<i>Criminal</i>	50	54	61	59	63	60	11
		<i>Administrative</i>	16	23	28	23	38	30	7
	<b>PENDING APPEALS</b>		486	408	454	478	582	658	7
	MEDIAN TIME	<i>Median Time from Filing Notice of Appeal to Disposition</i>	11.0	11.7	11.4	12.7	13.2	12.2	7
OTHER WORKLOAD PER JUDGESHIP*	<i>Applications for Interlocutory Appeals</i>	2	2	2	2	NA	NA	2	
	<i>Pro Se Mandamus Petitions</i>	5	5	4	5	NA	NA	6	
	<i>Petitions for Rehearing</i>	37	37	46	31	NA	NA	8	

\*See Page 29.

FOR THE NATIONAL CIRCUIT PROFILE OPEN THE FOLD OUT  
AT THE END OF THIS SECTION

U.S. COURT OF APPEALS – JUDICIAL WORKLOAD PROFILE

		TWELVE MONTH PERIOD ENDED JUNE 30							
		1988	1987	1986	1985	1984	1983		
APPEALS	Total	2,387	2,209	2,053	2,018	1,838	1,697		
	Prisoner	815	681	518	442	326	260		
	All Other Civil	1,156	1,155	1,170	1,208	1,133	1,054		
	Criminal	305	312	269	268	242	275		
	Administrative	111	61	96	100	107	108		
	Percent Change in Total Filings – Current Year	Over Last Year	8.1	Over Earlier Years	16.3	18.3	29.9	40.7	
OVERALL WORKLOAD STATISTICS	TERMINATED	Total	2,142	2,150	1,976	1,887	1,810	1,514	
		Consolidations & Cross Appeals	234	206	138	123	260	224	
		Procedural	725	545	524	498	675	543	
		ON THE MERITS <sup>1</sup>	Total	1,183	1,399	1,314	1,266	875	747
			Prisoner	335	441	387	284	130	123
			Other Civil	610	715	685	712	506	392
	Criminal		206	199	180	202	180	172	
	Administrative	32	44	62	68	59	60		
	Percent by Active Judges	80.7	83.5	78.0	86.0	82.5	74.5		
	PENDING APPEALS		1,518	1,273	1,214	1,137	1,006	978	
ACTIONS PER ACTIVE JUDGE <sup>2</sup>	Terminations on the Merits		315	353	360	327	259	186	
	Procedural Terminations		119	64	54	36	90	85	
	Written Decisions	Total	102	124	115	122	NA	NA	
		Signed	43	46	48	53	NA	NA	
		Unsigned	40	40	44	38	NA	NA	
		Without Comment	19	38	23	31	NA	NA	

<sup>1</sup>See Page 31.

<sup>2</sup>Includes only judges active during the entire 12 month period.

U.S. COURT OF APPEALS – JUDICIAL WORKLOAD PROFILE

		TWELVE MONTH PERIOD ENDED JUNE 30						NUMERICAL STANDING ↓	
		1988	1987	1986	1985	1984	1983		
<i>Number of Judgeships/ Number of Panels</i>		10/3.3	10/3.3	10/3.3	10/3.3	9/3.0	9/3.0		
<i>Number of Sitting Senior Judges</i>		4	4	3	2	3	3		
<i>Number of Vacant Judgeship Months</i>		4.3	0.5	11.2	12.5	1.0	15.9		
A P P E L S	<i>Total</i>	716	663	616	605	613	566	6	
	<i>Prisoner</i>	245	204	155	133	109	87	3	
	<i>All Other Civil</i>	346	347	351	362	387	351	10	
	<i>Criminal</i>	92	94	81	80	81	92	9	
	<i>Administrative</i>	33	18	29	30	36	36	9	
*ACTIONS PER PANEL	T E R M I N A L S	<i>Total</i>	643	645	593	566	603	505	7
		<i>Consolidations &amp; Cross Appeals</i>	70	61	42	37	86	75	3
	O N T H E M E R I T S	<i>Procedural</i>	218	164	157	149	225	181	10
		<i>Total</i>	355	420	394	380	292	249	7
		<i>Prisoner</i>	101	132	116	85	43	41	5
		<i>Other Civil</i>	182	215	205	214	169	131	8
		<i>Criminal</i>	62	60	54	61	60	57	8
		<i>Administrative</i>	10	13	19	20	20	20	11
	<i>PENDING APPEALS</i>		455	382	364	341	335	326	9
	MEDIAN TIME	<i>Median Time from Filing Notice of Appeal to Disposition</i>	9.9	8.3	8.5	8.3	9.7	8.6	6
OTHER WORKLOAD PER JUDGESHIP*	<i>Applications for Interlocutory Appeals</i>	2	1	2	3	NA	NA	2	
	<i>Pro Se Mandamus Petitions</i>	18	21	14	6	NA	NA	1	
	<i>Petitions for Rehearing</i>	43	41	38	37	NA	NA	6	

\*See Page 29.

FOR THE NATIONAL CIRCUIT PROFILE OPEN THE FOLD OUT  
AT THE END OF THIS SECTION

NINTH CIRCUIT

U.S. COURT OF APPEALS - JUDICIAL WORKLOAD PROFILE

		TWELVE MONTH PERIOD ENDED JUNE 30						
		1988	1987	1986	1985	1984	1983	
APPEALS	Total	6,334	5,652	5,291	5,303	5,204	4,583	
	Prisoner	1,013	895	654	570	608	449	
	All Other Civil	3,805	3,272	3,111	3,124	3,023	2,722	
	Criminal	1,148	974	911	889	855	764	
	Administrative	368	511	615	720	718	648	
	Percent Change in Total Filings - Current Year	Over Last Year	12.1	Over Earlier Years	19.7	19.4	21.7	38.2
OVERALL WORKLOAD STATISTICS	TERMINATED ON THE MERITS <sup>1</sup>	Total	5,642	5,092	5,112	4,535	4,754	4,878
		Consolidations & Cross Appeals	287	355	412	492	598	986
		Procedural	2,655	2,131	2,064	1,847	2,105	1,749
		Total	2,700	2,606	2,636	2,196	2,051	2,143
		Prisoner	317	285	320	200	252	222
		Other Civil	1,548	1,422	1,368	1,182	987	1,122
	Criminal	575	579	552	494	532	507	
	Administrative	260	320	396	320	280	292	
	Percent by Active Judges	80.4	82.6	83.3	82.6	81.0	82.5	
	PENDING APPEALS		6,590	5,898	5,338	5,159	4,391	3,941
ACTIONS PER ACTIVE JUDGE <sup>2</sup>	Terminations on the Merits		257	268	261	243	236	227
	Procedural Terminations		114	82	78	81	106	74
	Written Decisions	Total	83	85	87	82	NA	NA
		Signed	30	30	41	26	NA	NA
		Unsigned	42	48	43	50	NA	NA
		Without Comment	11	7	3	6	NA	NA

<sup>1</sup>See Page 31.

<sup>2</sup>Includes only judges active during the entire 12 month period.



U.S. COURT OF APPEALS – JUDICIAL WORKLOAD PROFILE

		TWELVE MONTH PERIOD ENDED JUNE 30						NUMERICAL STANDING	
		1988	1987	1986	1985	1984	1983		
<i>Number of Judgeships/ Number of Panels</i>		28/9.3	28/9.3	28/9.3	28/9.3	23/7.7	23/7.7		
<i>Number of Sitting Senior Judges</i>		11	10	7	8	8	6		
<i>Number of Vacant Judgeship Months</i>		27.6	15.7	18.1	51.7	7.6	0.0		
A P P E L S	<i>Total</i>	679	606	567	568	679	598	7	
	<i>Prisoner</i>	109	96	70	61	79	59	10	
	<i>All Other Civil</i>	408	351	333	335	394	354	4	
	<i>Criminal</i>	123	104	98	95	112	100	4	
	<i>Administrative</i>	39	55	66	77	94	85	8	
*ACTIONS PER PANEL	<i>Total</i>	605	546	548	486	620	636	8	
	<i>Consolidations &amp; Cross Appeals</i>	32	39	45	53	77	128	11	
	<i>Procedural</i>	284	228	221	198	275	228	5	
	T E R M I N A T E D O N T H E M E R I T S	<i>Total</i>	289	279	282	235	268	280	10
		<i>Prisoner</i>	34	31	34	21	33	29	10
		<i>Other Civil</i>	165	152	147	127	129	147	9
		<i>Criminal</i>	62	62	59	53	69	66	8
<i>Administrative</i>		28	34	42	34	37	38	4	
<b>PENDING APPEALS</b>		706	632	572	553	573	514	2	
MEDIAN TIME	<i>Median Time from Filing Notice of Appeal to Disposition</i>	14.5	14.1	13.6	12.6	12.1	13.3	11	
OTHER WORKLOAD PER JUDGESHIP*	<i>Applications for Interlocutory Appeals</i>	2	2	2	1	NA	NA	2	
	<i>Pro Se Mandamus Petitions</i>	6	4	4	4	NA	NA	5	
	<i>Petitions for Rehearing</i>	28	27	21	20	NA	NA	10	

\*See Page 29.

FOR THE NATIONAL CIRCUIT PROFILE OPEN THE FOLD OUT  
AT THE END OF THIS SECTION

U.S. COURT OF APPEALS – JUDICIAL WORKLOAD PROFILE

		TWELVE MONTH PERIOD ENDED JUNE 30							
		1988	1987	1986	1985	1984	1983		
OVERALL WORKLOAD STATISTICS	APPEALS	Total	2,066	1,967	2,030	1,964	1,922	1,767	
		Prisoner	507	436	439	364	362	399	
		All Other Civil	1,189	1,173	1,234	1,207	1,128	1,030	
		Criminal	260	261	243	279	287	232	
		Administrative	110	97	114	114	145	106	
	Percent Change in Total Filings – Current Year	Over Last Year	5.0		1.8	5.2	7.5	16.9	
		Over Earlier Years							
	TERMINATED	ON THE MERITS <sup>1</sup>	Total	1,991	1,857	1,857	1,756	1,724	1,584
			Consolidations & Cross Appeals	137	59	49	62	60	116
			Procedural	625	555	629	783	755	625
Total			1,229	1,243	1,179	911	909	843	
Prisoner			249	237	176	137	127	165	
Other Civil			697	746	664	544	548	437	
Criminal			223	201	261	168	173	179	
Administrative	60	59	78	62	61	62			
	Percent by Active Judges	70.2	79.2	74.4	77.5	90.2	91.1		
PENDING APPEALS		2,350	2,275	2,165	1,952	1,784	1,585		
ACTIONS PER ACTIVE JUDGE <sup>2</sup>	Terminations on the Merits		314	314	384	330	315	286	
		Procedural Terminations	48	50	147	187	144	120	
	Written Decisions	Total	131	103	141	113	NA	NA	
		Signed	57	67	105	108	NA	NA	
		Unsigned	71	21	5	4	NA	NA	
	Without Comment	3	15	31	1	NA	NA		

<sup>1</sup>See Page 31.

<sup>2</sup>Includes only judges active during the entire 12 month period.

U.S. COURT OF APPEALS – JUDICIAL WORKLOAD PROFILE

		TWELVE MONTH PERIOD ENDED JUNE 30						NUMERICAL STANDING	
		1988	1987	1986	1985	1984	1983		
<i>Number of Judgeships/ Number of Panels</i>		10/3.3	10/3.3	10/3.3	10/3.3	8/2.7	8/2.7		
<i>Number of Sitting Senior Judges</i>		3	2	2	3	4	4		
<i>Number of Vacant Judgeship Months</i>		21.0	14.7	29.4	32.0	0.0	0.0		
A P P E L S	<i>Total</i>	620	590	609	589	721	663	10	
	<i>Prisoner</i>	152	131	132	109	136	150	8	
	<i>All Other Civil</i>	357	352	370	362	423	386	9	
	<i>Criminal</i>	78	78	73	84	108	87	11	
	<i>Administrative</i>	33	29	34	34	54	40	9	
*ACTIONS PER PANEL	<i>Total</i>	597	557	557	527	647	594	9	
	<i>Consolidations &amp; Cross Appeals</i>	40	17	14	19	23	44	9	
	<i>Procedural</i>	188	167	189	235	283	234	11	
	T E R M I N A L S E D O N T H E M E R I T S	<i>Total</i>	369	373	354	273	341	316	6
		<i>Prisoner</i>	75	71	53	41	48	62	8
		<i>Other Civil</i>	209	224	200	163	205	164	7
		<i>Criminal</i>	67	60	78	50	65	67	5
<i>Administrative</i>		18	18	23	19	23	23	6	
<b>PENDING APPEALS</b>		705	683	650	586	669	594	3	
MEDIAN TIME	<i>Median Time from Filing Notice of Appeal to Disposition</i>	15.3	16.1	14.5	13.9	16.3	14.4	12	
OTHER WORKLOAD PER JUDGESHIP*	<i>Applications for Interlocutory Appeals</i>	1	1	1	1	NA	NA	8	
	<i>Pro Se Mandamus Petitions</i>	8	7	8	4	NA	NA	3	
	<i>Petitions for Rehearing</i>	25	19	22	20	NA	NA	11	

\*See Page 29.

FOR THE NATIONAL CIRCUIT PROFILE OPEN THE FOLD OUT AT THE END OF THIS SECTION

ELEVENTH CIRCUIT

U.S. COURT OF APPEALS - JUDICIAL WORKLOAD PROFILE

		TWELVE MONTH PERIOD ENDED JUNE 30							
		1988	1987	1986	1985	1984	1983		
APPEALS	Total	3,924	3,875	3,929	3,923	3,489	3,078		
	Prisoner	1,073	1,067	924	970	879	554		
	All Other Civil	1,726	1,799	1,979	1,879	1,616	1,489		
	Criminal	1,014	885	909	931	890	887		
	Administrative	111	124	117	143	104	148		
	Percent Change in Total Filings - Current Year	Over Last Year	1.3	Over Earlier Years	-0.1	0.0	12.5	27.5	
OVERALL WORKLOAD STATISTICS	TERMINATED	Total	3,794	3,664	4,199	3,771	3,597	2,788	
		Consolidations & Cross Appeals	188	140	196	449	633	573	
		Procedural	1,520	1,510	1,567	1,485	1,368	878	
		ON THE MERITS <sup>1</sup>	Total	2,086	2,014	2,436	1,837	1,596	1,337
			Prisoner	456	334	418	288	295	206
			Other Civil	978	1,016	1,185	993	754	661
			Criminal	587	603	751	494	483	392
	Administrative	65	61	82	62	64	78		
Percent by Active Judges	84.9	83.5	80.9	85.3	89.2	86.6			
PENDING APPEALS		2,964	2,834	2,623	2,893	2,741	2,849		
ACTIONS PER ACTIVE JUDGE <sup>2</sup>	Written Decisions	Terminations on the Merits	486	426	524	396	364	288	
		Procedural Terminations	111	110	130	128	100	50	
		Total	167	146	184	134	NA	NA	
		Signed	38	30	49	37	NA	NA	
		Unsigned	80	71	81	63	NA	NA	
Without Comment		49	45	54	34	NA	NA		

<sup>1</sup>See Page 31.

<sup>2</sup>Includes only judges active during the entire 12 month period.

U.S. COURT OF APPEALS – JUDICIAL WORKLOAD PROFILE

		TWELVE MONTH PERIOD ENDED JUNE 30						NUMERICAL STANDING	
		1988	1987	1986	1985	1984	1983		
<i>Number of Judgeships/ Number of Panels</i>		12/4.0	12/4.0	12/4.0	12/4.0	12/4.0	12/4.0		
<i>Number of Sitting Senior Judges</i>		3	4	3	4	5	5		
<i>Number of Vacant Judgeship Months</i>		9.8	0.0	4.2	0.0	0.0	0.0		
A P P E L A D S	<i>Total</i>	981	969	982	981	872	770	1	
	<i>Prisoner</i>	268	267	231	243	220	139	2	
	<i>All Other Civil</i>	431	450	495	469	403	372	1	
	<i>Criminal</i>	254	221	227	233	223	222	1	
	<i>Administrative</i>	28	31	29	36	26	37	12	
*ACTIONS PER PANEL	T E R M I N A L S O N T H E M E R I T S	<i>Total</i>	949	916	1,050	943	899	697	1
		<i>Consolidations &amp; Cross Appeals</i>	47	34	49	113	158	143	8
		<i>Procedural</i>	380	378	392	371	342	220	1
		<i>Total</i>	522	504	609	459	399	334	1
		<i>Prisoner</i>	114	84	105	72	74	52	4
	<i>Other Civil</i>	245	254	295	247	188	164	1	
	<i>Criminal</i>	147	151	188	124	121	98	1	
	<i>Administrative</i>	16	15	21	16	16	20	7	
	<i>PENDING APPEALS</i>		741	709	656	723	685	712	1
	MEDIAN TIME	<i>Median Time from Filing Notice of Appeal to Disposition</i>	11.1	10.3	10.3	10.4	11.8	12.9	8
OTHER WORKLOAD PER JUDGESHIP*	<i>Applications for Interlocutory Appeals</i>	2	3	3	4	NA	NA	2	
	<i>Pro Se Mandamus Petitions</i>	5	8	6	4	NA	NA	6	
	<i>Petitions for Rehearing</i>	56	48	59	50	NA	NA	1	

\*See Page 29.

FOR THE NATIONAL CIRCUIT PROFILE OPEN THE FOLD OUT  
AT THE END OF THIS SECTION

**U.S. COURTS OF APPEALS SUMMARY — YEAR ENDED JUNE 30, 1988**

		D.C.	1st	2nd	3rd	4th	5th	6th	7th	8th	9th	10th	11th		
<b>OVERALL WORKLOAD STATISTICS</b>	<b>A P P E A L S</b>	Total	1,925	1,239	2,942	2,933	3,203	4,331	3,831	2,409	2,387	6,334	2,066	3,924	
		Prisoner	116	100	629	798	1,166	1,218	1,067	754	815	1,013	507	1,073	
		All Other Civil	603	777	1,594	1,565	1,429	2,208	2,047	1,114	1,156	3,805	1,189	1,726	
		Criminal	140	302	539	410	423	636	439	396	305	1,148	260	1,014	
		Administrative	1,066	60	180	160	185	269	278	145	111	368	110	111	
		Percent Change in Total Filings—Current Year													
		Over Last Yr.	21.6	11.6	-2.2	13.0	11.0	0.7	0.4	10.9	8.1	12.1	5.0	1.3	
		Over 1983	23.2	32.4	7.7	16.7	32.8	35.6	35.7	3.2	40.7	38.2	16.9	27.5	
	<b>T E R M I N A T E D</b>	<b>ON THE MERITS</b>	Total	1,663	1,176	2,942	2,985	3,198	4,295	3,937	2,123	2,142	5,642	1,991	3,794
			Consolidations & Cross Appeals	295	38	293	221	306	322	246	131	234	287	137	188
			Procedural	465	472	1,542	1,192	982	1,630	1,354	850	725	2,655	625	1,520
			Total	903	666	1,107	1,572	1,910	2,343	2,337	1,142	1,183	2,700	1,229	2,086
Prisoner			94	53	165	309	742	698	725	312	335	317	249	456	
Other Civil			483	448	598	887	807	1,195	1,151	587	610	1,548	697	978	
Criminal		65	145	291	292	245	370	309	185	206	575	223	587		
Administrative		261	20	53	84	116	80	152	58	32	260	60	65		
Percent by Active Judges		90.2	85.9	76.4	78.7	84.2	92.1	80.7	89.6	80.7	80.4	70.2	84.9		
<b>PENDING APPEALS</b>		2,121	779	820	1,256	1,957	2,588	2,919	1,782	1,518	6,590	2,350	2,964		
<b>*ACTIONS PER ACTIVE JUDGE</b>	Terminations on the Merits	234	287	211	343	449	492	381	284	315	257	314	486		
		Procedural Terminations	42	50	72	118	110	112	71	104	119	114	48	111	
	Written Decisions	Total	81	98	85	142	146	163	145	95	102	83	131	167	
		Signed	27	51	30	61	27	71	30	51	43	30	57	38	
		Unsigned	29	47	54	1	119	88	103	32	40	42	71	80	
Without Comment		25	-	1	80	-	4	12	12	19	11	3	49		

\*See Page 29.

**U.S. COURTS OF APPEALS SUMMARY — YEAR ENDED JUNE 30, 1988**

		D.C.	1st	2nd	3rd	4th	5th	6th	7th	8th	9th	10th	11th		
Number of Judgeships/ Number of Panels		12/4.0	6/2.0	13/4.3	12/4.0	11/3.7	16/5.3	15/5.0	11/3.7	10/3.3	28/9.3	10/3.3	12/4.0		
Number of Sitting Senior Judges		2	1	4	7	2	5	5	3	4	11	3	3		
Number of Vacant Judgeship Months		8.4	0.0	11.9	13.4	0.0	26.5	0.0	0.0	4.3	27.6	21.0	9.8		
*ACTIONS PER PANEL	A P P E A L S	Total	481	620	679	733	874	812	766	657	716	679	620	981	
		Prisoner	29	50	145	200	318	228	213	206	245	109	152	268	
		All Other Civil	150	389	368	390	391	415	409	303	346	408	357	431	
		Criminal	35	151	124	103	115	119	88	108	92	123	78	254	
		Administrative	267	30	42	40	50	50	56	40	33	39	33	28	
	T E R M I N A T E D	Total	416	588	679	746	872	805	787	579	643	605	597	949	
		Consolidations & Cross Appeals	74	19	68	55	83	60	49	36	70	32	40	47	
		Procedural	116	236	356	298	268	306	271	232	218	284	188	380	
		O N T H E M E R I T S	Total	226	333	255	393	521	439	467	311	355	289	369	522
			Prisoner	24	27	38	77	202	131	145	85	101	34	75	114
			Other Civil	121	223	138	222	220	224	230	160	182	165	209	245
			Criminal	16	73	67	73	67	69	62	50	62	62	67	147
	Administrative	65	10	12	21	32	15	30	16	10	28	18	16		
	PENDING APPEALS		530	390	189	314	534	485	584	486	455	706	705	741	
	MEDIAN TIME	Median Time from Filing Notice of Appeal to Disposition	11.4	9.3	6.5	6.9	8.0	8.0	11.1	11.0	9.9	14.5	15.3	11.1	
	O T H E R W O R K L O A D P E R J U D G E S H I P	Applications for Interlocutory Appeals	—	1	1	3	2	2	1	2	2	2	1	2	
		Pro Se Mandamus Petitions	4	4	2	3	4	12	8	5	18	6	8	5	
Petitions for Rehearing		44	29	12	48	53	48	39	37	43	28	25	56		

\*See Page 29.

Case Participations in the U.S. Courts of Appeals<sup>1</sup>  
 On Cases Submitted on Briefs or Orally Argued  
 During the Twelve Month Periods Ended June 30, 1983 through 1988

Circuit and Year	Total Case Participations	Resident Active Circuit Judges		Resident Senior Circuit Judges		Visiting Judges	
		Number	Percent	Number	Percent	Number	Percent
<b>Total</b>							
1983 .....	40,258	31,719	78.7	4,127	10.3	4,412	10.9
1984 .....	44,048	35,776	81.2	3,828	8.7	4,444	10.1
1985 .....	49,854	40,281	80.8	4,861	9.8	4,712	9.5
1986 .....	55,467	45,370	81.8	5,355	9.7	4,742	8.5
1987 .....	56,579	46,920	82.9	5,650	10.0	4,009	7.1
1988 .....	58,714	48,712	83.0	5,763	9.8	4,239	7.2
<b>District of Columbia</b>							
1983 .....	1,512	1,135	75.1	162	10.7	215	14.2
1984 .....	1,541	1,176	76.3	186	12.1	179	11.6
1985 .....	1,508	1,235	81.9	161	10.7	112	7.4
1986 .....	2,138	1,885	88.2	145	6.8	108	5.1
1987 .....	2,876	2,531	88.0	165	5.7	182	6.3
1988 .....	2,826	2,550	90.2	74	2.6	202	7.1
<b>First Circuit</b>							
1983 .....	1,243	895	72.0	101	8.1	247	19.9
1984 .....	1,478	1,069	72.3	64	4.3	345	23.3
1985 .....	1,676	1,294	77.2	71	4.2	311	18.6
1986 .....	1,697	1,400	82.5	62	3.7	235	13.8
1987 .....	1,955	1,666	85.2	68	3.5	221	11.3
1988 .....	2,001	1,719	85.9	52	2.6	230	11.5
<b>Second Circuit</b>							
1983 .....	3,561	2,498	70.1	667	18.7	396	11.1
1984 .....	3,653	2,690	73.6	567	15.5	396	10.8
1985 .....	3,866	2,761	71.4	643	16.6	462	12.0
1986 .....	3,653	2,645	72.4	746	20.4	262	7.2
1987 .....	3,664	2,827	77.2	618	16.9	219	6.0
1988 .....	3,321	2,536	76.4	498	15.0	287	8.6
<b>Third Circuit</b>							
1983 .....	3,512	2,786	79.3	330	9.4	396	11.3
1984 .....	4,105	3,107	75.7	301	7.3	697	17.0
1985 .....	4,196	3,110	74.1	348	8.3	738	17.6
1986 .....	3,898	3,284	84.2	230	5.9	384	9.9
1987 .....	3,674	2,754	75.0	510	13.9	410	11.2
1988 .....	4,754	3,742	78.7	712	15.0	300	6.3
<b>Fourth Circuit</b>							
1983 .....	1,945	1,481	76.1	315	16.2	149	7.7
1984 .....	2,678	2,110	78.8	379	14.2	189	7.1
1985 .....	4,302	4,007	93.4	616	12.8	179	3.7
1986 .....	5,277	4,428	83.9	537	10.2	312	5.9
1987 .....	5,159	4,308	83.5	581	11.3	270	5.2
1988 .....	5,885	4,956	84.2	575	9.8	354	6.0
<b>Fifth Circuit</b>							
1983 .....	4,935	4,302	87.2	470	9.5	163	3.3
1984 .....	5,359	4,872	90.9	335	6.3	152	2.8
1985 .....	6,113	5,615	91.9	446	7.3	52	0.9
1986 .....	6,488	5,984	92.2	386	5.9	118	1.8
1987 .....	6,685	6,098	91.2	419	6.3	168	2.5
1988 .....	7,217	6,648	92.1	386	5.3	183	2.5
<b>Sixth Circuit</b>							
1983 .....	4,701	3,082	65.6	840	17.9	779	16.6
1984 .....	4,603	3,267	71.0	754	16.4	582	12.6
1985 .....	5,331	3,752	70.4	839	15.7	740	13.9
1986 .....	5,434	4,084	75.2	708	13.0	642	11.8
1987 .....	6,703	5,325	79.4	903	13.5	475	7.1
1988 .....	7,083	5,719	80.7	781	11.0	583	8.2
<b>Seventh Circuit</b>							
1983 .....	2,892	2,172	75.1	129	4.5	591	20.4
1984 .....	3,672	3,043	82.9	134	3.6	495	13.5
1985 .....	3,423	2,722	79.5	259	7.6	442	12.9
1986 .....	3,757	3,110	82.8	255	6.8	392	10.4
1987 .....	3,453	2,936	85.0	298	8.6	219	6.3
1988 .....	3,483	3,121	89.6	188	5.4	174	5.0
<b>Eighth Circuit</b>							
1983 .....	2,229	1,661	74.5	319	14.3	249	11.2
1984 .....	2,774	2,288	82.5	279	10.1	207	7.5
1985 .....	3,888	3,342	86.0	352	9.1	194	5.0
1986 .....	4,005	3,122	78.0	594	14.8	289	7.2
1987 .....	4,276	3,572	83.5	340	8.0	364	8.5
1988 .....	3,634	2,932	80.7	485	13.3	217	6.0
<b>Ninth Circuit</b>							
1983 .....	7,229	5,964	82.5	448	6.2	817	11.3
1984 .....	6,461	5,235	81.0	513	7.9	713	11.0
1985 .....	6,720	5,550	82.6	572	8.5	598	8.9
1986 .....	8,034	6,694	83.3	645	8.0	695	8.7
1987 .....	8,219	6,788	82.6	1,033	12.6	398	4.8
1988 .....	8,322	6,694	80.4	1,189	14.3	439	5.3
<b>Tenth Circuit</b>							
1983 .....	2,513	2,290	91.1	127	5.1	96	3.8
1984 .....	2,832	2,555	90.2	89	3.1	188	6.6
1985 .....	2,756	2,136	77.5	307	11.1	313	11.4
1986 .....	3,611	2,688	74.4	495	13.7	428	11.9
1987 .....	3,783	2,997	79.2	324	8.6	462	12.2
1988 .....	3,778	2,651	70.2	524	13.9	603	16.0
<b>Eleventh Circuit</b>							
1983 .....	3,986	3,453	86.6	219	5.5	314	7.9
1984 .....	4,892	4,364	89.2	227	4.6	301	6.2
1985 .....	5,575	4,757	85.3	247	4.4	571	10.2
1986 .....	7,475	6,046	80.9	552	7.4	877	11.7
1987 .....	6,132	5,118	83.5	393	6.4	621	10.1
1988 .....	6,410	5,444	84.9	299	4.7	667	10.4

<sup>1</sup> A case participation by an individual judge is defined as an appeal in which the judge hears oral argument or where the appeal is submitted on briefs. Thus, where a single appeal is heard before a panel of three judges, the number of participations would be three.



**United State Courts of Appeals  
National Judicial Workload Profile (Actions Per Panel)**

		ALL COURTS OF APPEALS							
		1988	1987	1986	1985	1984	1983		
Number of Judgeships/ Number of Panels		156/52.0	156/52.0	156/52.0	156/52.0	132/44.0	132/44.0		
Number of Sitting Senior Judges		50	50	41	45	50	50		
Number of Vacant Judgeship Months		122.9	123.4	163.0	275.0	23.9	53.3		
A P P E L S	Total	722	676	659	642	716	673		
	Prisoner	178	163	134	126	136	121		
	All Other Civil	369	360	365	359	400	373		
	Criminal	116	101	99	96	111	109		
	Administrative	59	52	61	61	69	70		
*ACTIONS PER PANEL	T E R M I N A L S	Total	690	662	650	604	709	651	
		Consolidations & Cross Appeals	52	51	55	52	90	95	
		Procedural	269	255	245	237	293	256	
		O N T H E M E R I T S	Total	369	356	350	315	326	300
			Prisoner	86	70	64	55	49	47
	Other Civil		192	192	190	177	180	159	
	Criminal		67	64	68	59	67	65	
	Administrative	24	30	28	24	30	29		
	PENDING APPEALS		532	500	486	476	518	511	
	MEDIAN TIME	Median Time from Filing Notice of Appeal to Disposition	10.1	10.3	10.3	10.3	10.8	11.1	
OTHER WORKLOAD PER JUDGESHIP*	Applications for Interlocutory Appeals	2	2	2	2	NA	NA		
	Pro Se Mandamus Petitions	6	6	6	5	NA	NA		
	Petitions for Rehearing	38	32	33	34	NA	NA		

\*See Page 29.

**United States Courts of Appeals  
National Judicial Workload Profile (Overall)**

		ALL COURTS OF APPEALS							
		1988	1987	1986	1985	1984	1983		
<b>A P P E A L S</b>	Total	37,524	35,176	34,292	33,360	31,490	29,630		
	Prisoner	9,256	8,488	6,992	6,532	5,964	5,327		
	All Other Civil	19,213	18,705	18,979	18,660	17,600	16,444		
	Criminal	6,012	5,260	5,134	4,989	4,881	4,790		
	Administrative	3,043	2,723	3,187	3,179	3,045	3,069		
	Percent Change in Total Filings — Current Year	Over Last Year	6.7	9.4	12.5	19.2	26.6		
		Over Earlier Years							
<b>O V E R A L L  W O R K L O A D  S T A T I S T I C S</b>	<b>T E R M I N A T E D</b>	Total	35,888	34,444	33,774	31,387	31,185	28,660	
		Consolidations & Cross Appeals	2,698	2,689	2,848	2,669	3,953	4,180	
		Procedural	14,012	13,253	12,727	12,349	12,905	11,263	
		<b>O N T H E M E R I T S<sup>1</sup></b>	Total	19,178	18,502	18,199	16,369	14,327	13,217
			Prisoner	4,455	3,631	3,345	2,835	2,163	2,052
			Other Civil	9,989	9,996	9,853	9,208	7,916	7,014
	Criminal		3,493	3,308	3,540	3,070	2,927	2,859	
	Administrative		1,241	1,567	1,461	1,256	1,321	1,292	
	Percent by Active Judges	83.0	82.9	81.8	80.8	81.2	78.7		
	<b>PENDING APPEALS</b>		27,644	26,008	25,276	24,758	22,785	22,480	
<b>A C T I O N S  P E R  A C T I V E  J U D G E<sup>2</sup></b>	Terminations on the Merits		335	323	330	308	276	238	
	Procedural Terminations		93	87	90	103	116	100	
	Written Decisions	Total	118	114	118	110	NA	NA	
		Signed	41	42	48	45	NA	NA	
		Unsigned	61	57	54	52	NA	NA	
Without Comment		16	15	16	13	NA	NA		

<sup>1</sup>See Page 29.

<sup>2</sup>Includes only judges active during the entire 12 month period.

## CHANGES IN REPORTING CRITERIA

Effective July 1, 1984, the court of appeals statistical reporting criteria were changed. As a result, the format of the appeals profile pages for 1985 through 1988 has also been revised in the following ways.

1. The revised profile provides more detailed data on the overall number and types of filings and terminations, and the number of filings and terminations per panel.
2. Appeals dispositions are shown as terminated on the merits or procedural terminations. In years prior to 1985 dispositions were shown as after hearing or submission or without hearing or submission. See the section below for further explanation of this change.
3. The profile now provides the number of terminations and written decisions of only the judges who were active the entire 12 month period.
4. Median time shows the time interval from filing the notice of appeal to disposition instead of from filing the complete record to disposition.
5. New data include the disposition of applications for interlocutory appeals, pro se mandamus petitions (where no filing fee was paid), and the number of petitions for rehearing filed.

### DISPOSITION NOT BASED ON THE MERITS (PROCEDURAL TERMINATION)

For 1985 through 1988, procedural terminations include any termination where the disposition is not based on the merits of the case. For data prior to 1985, this item includes terminations without either a hearing or submission on Rule 28, **Federal Rules of Appellate Procedure (F.R.A.P.)**, briefs.

### DISPOSITION BASED ON THE MERITS

For an appeal to be considered "terminated on the merits," the disposition must have been before a full panel and based on the merits of the case after oral argument, submission of Rule 28, **F.R.A.P.** briefs, or some other written form such as informal briefs. For data prior to 1985, dispositions based on the merits include dispositions after hearing or submission on Rule 28, **F.R.A.P.** briefs only.

The new criteria emphasizing termination on the merits instead of termination after hearing or submission may affect the number of decisions reported in some circuits. In past years, if no formal Rule 28, **F.R.A.P.** briefs were filed the appeal was not considered to be terminated after a submission on briefs. Some case types, such as prisoner petitions, however, may have been terminated based on the merits of the case after submission on informal briefs. Because there was no oral hearing or submission on formal briefs such cases were reported as terminated without hearing or submission. The same situations reported under the new statistical system would be included with terminations based on the merits. The impact of this change was apparent in the Fourth Circuit. In 1984, the Fourth Circuit reported 1,266 cases terminated without hearing or submission, including 656 prisoner petitions (some of which may have been submitted on informal briefs), and 884 cases terminated after hearing or submission, including 83 prisoner petitions. In 1985 the circuit reported 661 procedural terminations including 181 prisoner petitions and 1,553 cases terminated on the merits, including 598 prisoner petitions.

### ACTIONS PER PANEL

The workload statistics for the courts of appeals are presented as "actions per panel" as compared to the "actions per judgeship" profile used for the district courts. This type of profile provides a more accurate indication of the workload of an individual judge since appeals cases are generally handled by a panel of three judges rather than a single judge.

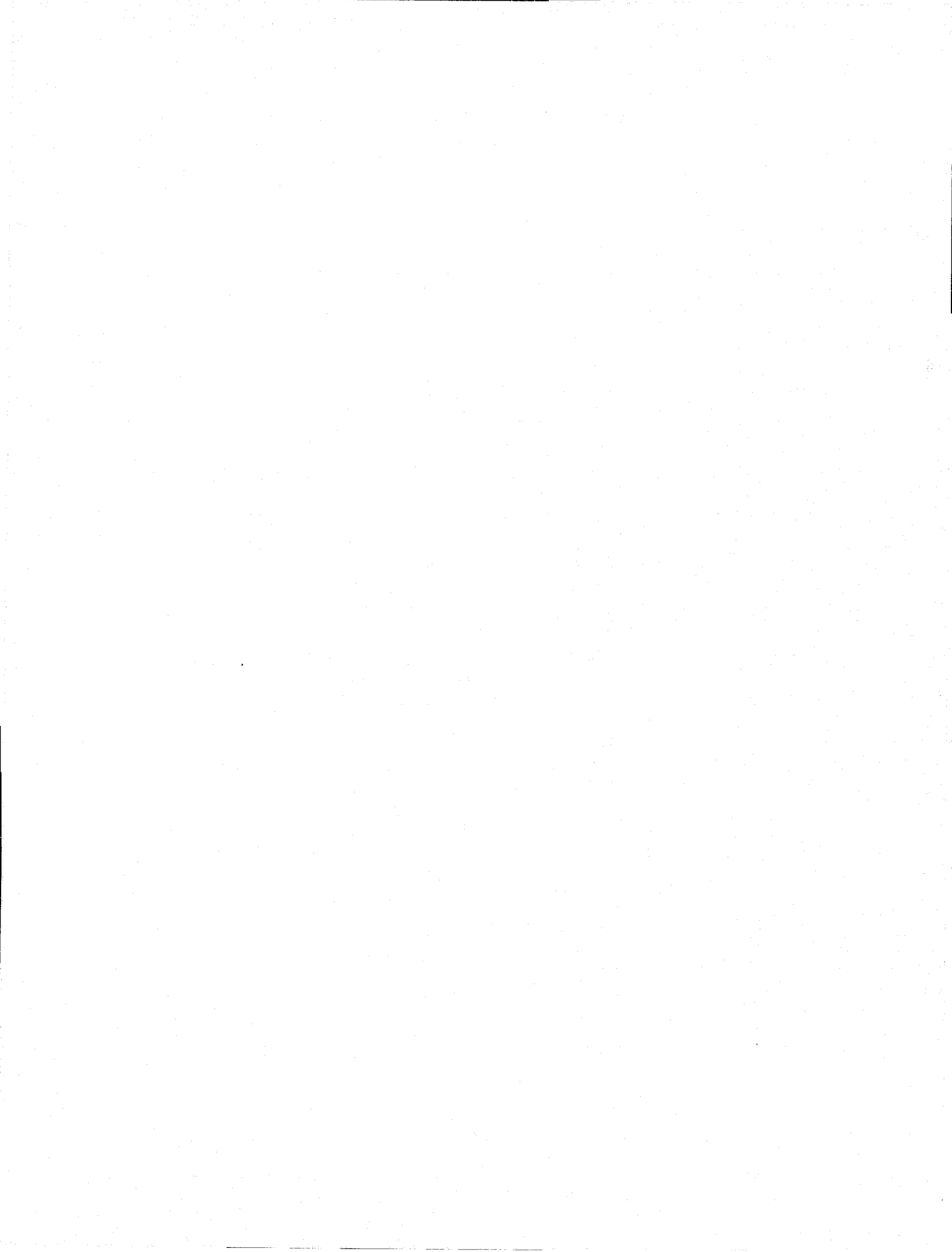

U.S. DISTRICT COURT  
JUDICIAL WORKLOAD PROFILE

DISTRICT OF COLUMBIA

TWELVE MONTH PERIOD ENDED JUNE 30

		1988	1987	1986	1985	1984	1983	NUMERICAL STANDING WITHIN U.S. Circuit		
<b>OVERALL WORKLOAD STATISTICS</b>	Filings*	3,996	4,048	4,295	4,641	4,605	4,271			
	Terminations	4,568	3,266	3,808	4,720	3,883	4,274			
	Pending	4,386	4,953	4,174	3,687	3,768	3,044			
	Percent Change in Total Filings - Current Year	Over Last Year ▶		-1.3					55	
Over Earlier Years ▶				-7.0	-13.9	-13.2	-6.4	54		
Number of Judgeships		15	15	15	15	15	15			
Vacant Judgeship Months		4.5	12.0	19.3	13.6	10.5	8.2			
<b>ACTIONS PER JUDGESHIP</b>	FILINGS	Total	266	270	286	309	307	285	88	
		Civil	234	238	258	280	278	264	87	
		Criminal Felony	32	32	28	29	29	21	80	
	Pending Cases		292	330	278	246	251	203	84	
	Weighted Filings**		336	344	385	400	407	378	80	
	Terminations		305	218	254	315	259	285	86	
	Trials Completed		34	28	28	34	33	39	49	
<b>MEDIAN TIMES (MONTHS)</b>	From Filing to Disposition	Criminal Felony	3.7	2.7	3.1	3.2	4.2	3.9	23	
		Civil	9	6	6	6	5	6	44	
	From Issue to Trial (Civil Only)		11	11	11	10	8	9	15	
<b>OTHER</b>	Number (and %) of Civil Cases Over 3 Years Old		298 7.3	221 4.9	131 3.4	143 4.1	240 6.7	204 7.0	62	
	Triable Defendants** in Pending Criminal Cases Number (and %)		264 (58.5)	452 (64.7)	223 (61.8)	152 (54.1)	116 (46.2)	54 (32.5)		
	Jurors**	Present for Jury Selection	45.02	42.77	36.08	33.60	29.02	34.44	87	
		% Not Selected, Serving, or Challenged	46.4	45.7	39.9	37.5	34.3	42.7	89	

FOR NATIONAL PROFILE AND NATURE OF SUIT AND OFFENSE CLASSIFICATIONS SHOWN BELOW - OPEN FOLDOUT AT BACK COVER

1988 CIVIL AND CRIMINAL FELONY FILINGS BY NATURE OF SUIT AND OFFENSE													
Type of	TOTAL	A	B	C	D	E	F	G	H	I	J	K	L
Civil	3513	140	84	373	25	53	336	582	891	80	338	15	596
Criminal*	472	2	23	7	8	14	47	36	166	19	107	12	31

\* Filings in the "Overall Workload Statistics" section include criminal felony transfers, while filings "by nature of offense" do not.  
\*\* See Page 167.



**U.S. DISTRICT COURT  
JUDICIAL WORKLOAD PROFILE**

**MAINE**

**TWELVE MONTH PERIOD ENDED JUNE 30**

		1988	1987	1986	1985	1984	1983			
<b>OVERALL WORKLOAD STATISTICS</b>	Filings*	864	990	1,018	972	981	946			
	Terminations	970	1,086	1,054	1,037	969	843			
	Pending	758	864	960	996	1,061	1,049			
	Percent Change in Total Filings - Current Year	Over Last Year ▶ -12.7						86	5	
	Over Earlier Years ▶		-15.1	-11.1	-11.9	-8.7	59	3		
Number of Judgeships		2	2	2	2	2	2			
Vacant Judgeship Months		.0	.0	.0	.0	.1	1.0			
<b>ACTIONS PER JUDGESHIP</b>	FILINGS	Total	432	495	509	486	491	473	61	2
		Civil	368	429	446	444	444	432	61	1
		Criminal Felony	64	66	63	42	47	41	22	2
	Pending Cases		379	432	480	498	531	525	61	2
	Weighted Filings**		396	420	379	376	385	376	61	1
	Terminations		485	543	527	519	485	422	42	1
	Trials Completed		26	30	32	29	31	31	73	4
<b>MEDIAN TIMES (MONTHS)</b>	From Filing to Disposition	Criminal Felony	5.7	5.7	5.4	7.1	4.2	4.8	87	5
		Civil	10	9	5	7	7	8	59	4
	From Issue to Trial (Civil Only)		17	9	16	29	24	28	47	2
<b>OTHER</b>	Number (and %) of Civil Cases Over 3 Years Old		17 2.7	51 6.9	181 21.3	159 17.5	153 15.5	74 7.5	26	2
	Triable Defendants** in Pending Criminal Cases Number (and %)		57 (35.2)	82 (41.6)	62 (32.0)	56 (29.2)	117 (58.2)	64 (50.8)		
	Jurors**	Present for Jury Selection	23.62	28.54	21.96	30.33	32.11	19.86	19	2
% Not Selected, Serving, or Challenged		18.0	26.7	25.2	30.6	31.0	23.4	16	1	

**NUMERICAL STANDING WITHIN U.S. Circuit**

**FOR NATIONAL PROFILE AND NATURE OF SUIT AND OFFENSE CLASSIFICATIONS SHOWN BELOW — OPEN FOLDOUT AT BACK COVER**

<b>1988 CIVIL AND CRIMINAL FELONY FILINGS BY NATURE OF SUIT AND OFFENSE</b>													
Type of	TOTAL	A	B	C	D	E	F	G	H	I	J	K	L
Civil	736	55	67	121	33	88	22	96	151	15	42	4	42
Criminal*	125	5	6	3	10	1	5	19	45	3	20	4	4

\* Filings in the "Overall Workload Statistics" section include criminal felony transfers, while filings "by nature of offense" do not.  
\*\* See Page 167.

MASSACHUSETTS

U.S. DISTRICT COURT  
JUDICIAL WORKLOAD PROFILE

TWELVE MONTH PERIOD ENDED JUNE 30

NUMERICAL  
STANDING  
WITHIN  
U.S. Circuit

OVERALL  
WORKLOAD  
STATISTICS

	1988	1987	1986	1985	1984	1983
Filings*	3,736	4,158	4,936	5,764	5,312	4,953
Terminations	4,136	4,462	5,882	4,981	4,622	3,579
Pending	7,391	7,792	8,096	9,042	8,259	7,570
Percent Change in Total Filings - Current Year	Over Last Year ▶	-10.2				
	Over Earlier Years ▶		-24.3	-35.2	-29.7	-24.6
Number of Judgeships	12	12	12	12	10	10
Vacant Judgeship Months	7.9	9.0	6.9	20.8	.0	.0

78	4
88	4

ACTIONS  
PER  
JUDGESHIP

FILINGS	Total	311	347	411	480	531	495
	Civil	286	313	379	451	498	466
	Criminal Felony	25	34	32	29	33	29
Pending Cases	616	649	675	754	826	757	
Weighted Filings**	381	413	426	503	556	525	
Terminations	345	372	490	415	462	358	
Trials Completed	29	26	29	36	26	28	

84	4
81	4
88	4

MEDIAN  
TIMES  
(MONTHS)

From Filing to Disposition	Criminal Felony	5.0	5.2	4.2	4.0	3.9	3.9
	Civil	13	13	9	10	9	10
From Issue to Trial (Civil Only)		27	27	27	32	25	28

69	4
80	5
83	4

OTHER

Number (and %) of Civil Cases Over 3 Years Old	2,392 33.7	2,085 27.8	1,864 23.8	1,626 18.7	1,228 15.5	951 13.1	
Trialable Defendants** in Pending Criminal Cases Number (and %)	325 (59.7)	411 (79.8)	309 (61.8)	220 (56.0)	216 (54.0)	190 (56.4)	
Jurors**	Present for Jury Selection	34.87	34.46	35.77	36.61	38.21	37.83
	% Not Selected, Serving, or Challenged	45.2	43.7	41.7	45.5	49.7	51.7

93	5
63	4
86	5

FOR NATIONAL PROFILE AND NATURE OF SUIT AND OFFENSE CLASSIFICATIONS  
SHOWN BELOW — OPEN FOLDOUT AT BACK COVER

1988 CIVIL AND CRIMINAL FELONY FILINGS BY NATURE OF SUIT AND OFFENSE													
Type of	TOTAL	A	B	C	D	E	F	G	H	I	J	K	L
Civil	3435	72	112	228	196	41	266	667	926	171	377	14	365
Criminal*	284	3	12	1	36	4	25	9	42	13	84	10	45

\* Filings in the "Overall Workload Statistics" section include criminal felony transfers, while filings "by nature of offense" do not.  
\*\* See Page 167.



**U.S. DISTRICT COURT  
JUDICIAL WORKLOAD PROFILE**

**NEW HAMPSHIRE**

**TWELVE MONTH PERIOD ENDED JUNE 30**

		1988	1987	1986	1985	1984	1983			
<b>OVERALL WORKLOAD STATISTICS</b>	Filings*	624	603	752	888	946	846			
	Terminations	650	666	770	943	848	849			
	Pending	704	730	793	810	866	767			
	Percent Change in Total Filings - Current Year	Over Last Year ▶		3.5					35	2
		Over Earlier Years ▶			-17.0	-29.7	-34.0	-26.3	91	5
Number of Judgeships		2	2	2	2	2	2			
Vacant Judgeship Months		.0	.0	.0	.0	.0	.0			
<b>ACTIONS PER JUDGESHIP</b>	FILINGS	Total	312	302	376	444	473	423	83	3
		Civil	291	285	356	430	461	401	80	3
		Criminal Felony	21	17	20	14	12	22	92	5
	Pending Cases		352	365	397	405	433	384	70	3
	Weighted Filings**		333	325	374	351	449	402	81	4
	Terminations		325	333	385	472	424	425	84	4
	Trials Completed		35	36	39	39	45	40	46	2
	<b>MEDIAN TIMES (MONTHS)</b>	From Filing to Disposition	Criminal Felony	3.6	3.6	3.4	4.1	3.9	3.8	15
Civil			8	10	7	5	6	6	26	2
From Issue to Trial (Civil Only)			32	34	31	23	25	27	91	5
<b>OTHER</b>	Number (and %) of Civil Cases Over 3 Years Old		75 10.9	89 12.5	85 11.0	78 9.8	41 4.9	25 3.3	77	4
	Triable Defendants** in Pending Criminal Cases Number (and %)		14 (66.7)	15 (65.2)	14 (70.0)	11 (64.7)	13 (50.0)	17 (89.5)		
	Jurors** Present for Jury Selection % Not Selected, Serving, or Challenged		24.21	21.34	29.46	30.84	30.32	34.06	21	3
			21.7	16.8	27.2	24.9	24.8	32.5	28	3

**NUMERICAL  
STANDING  
WITHIN  
U.S. Circuit**

↓ ↓

**FOR NATIONAL PROFILE AND NATURE OF SUIT AND OFFENSE CLASSIFICATIONS  
SHOWN BELOW — OPEN FOLDOUT AT BACK COVER**

<b>1988 CIVIL AND CRIMINAL FELONY FILINGS BY NATURE OF SUIT AND OFFENSE</b>													
Type of	TOTAL	A	B	C	D	E	F	G	H	I	J	K	L
Civil	582	81	26	36	4	20	24	118	148	23	45	-	57
Criminal*	41	-	1	-	14	-	4	1	8	1	9	-	3

\* Filings in the "Overall Workload Statistics" section include criminal felony transfers, while filings "by nature of offense" do not.  
\*\* See Page 167.

RHODE ISLAND

U.S. DISTRICT COURT  
JUDICIAL WORKLOAD PROFILE

		TWELVE MONTH PERIOD ENDED JUNE 30								
		1988	1987	1986	1985	1984	1983	NUMERICAL STANDING WITHIN U.S. Circuit		
OVERALL WORKLOAD STATISTICS	Filings*	812	811	879	875	827	886			
	Terminations	777	755	896	992	1,134	1,199			
	Pending	745	710	654	669	786	1,093			
	Percent Change in Total Filings - Current Year	Over Last Year ▶	.1						50	3
		Over Earlier Years ▶			-7.6	-7.2	-1.8	-8.4	57	1
Number of Judgeships		3	3	3	3	2	2			
Vacant Judgeship Months		6.6	9.2	12.0	11.6	.0	3.2			
ACTIONS PER JUDGESHIP	FILINGS	Total	271	270	293	292	414	443	86	5
		Civil	242	251	271	265	381	409	86	5
		Criminal Felony	29	19	22	27	33	34	82	3
	Pending Cases		248	237	218	223	393	547	87	5
	Weighted Filings**		343	327	304	322	425	469	78	3
	Terminations		259	252	299	331	567	600	88	5
	Trials Completed		43	38	41	47	72	67	21	1
	MEDIAN TIMES (MONTHS)	From Filing to Disposition	Criminal Felony	4.7	4.9	4.3	4.4	5.6	5.5	54
Civil			9	8	8	9	13	18	44	3
From Issue to Trial (Civil Only)		12	11	10	14	20	32	22	1	
OTHER	Number (and %) of Civil Cases Over 3 Years Old		12 1.7	8 1.2	6 1.0	34 5.6	45 6.3	80 7.7	12	1
	Tribable Defendants** in Pending Criminal Cases Number (and %)		38 (46.3)	37 (52.9)	38 (55.9)	58 (71.6)	53 (58.2)	35 (56.5)		
	Jurors**	Present for Jury Selection	16.42	17.36	13.94	15.38	15.12	15.11	4	1
		% Not Selected, Serving, or Challenged	21.6	22.1	11.6	18.9	14.0	13.1	27	2

FOR NATIONAL PROFILE AND NATURE OF SUIT AND OFFENSE CLASSIFICATIONS SHOWN BELOW - OPEN FOLDOUT AT BACK COVER

1988 CIVIL AND CRIMINAL FELONY FILINGS BY NATURE OF SUIT AND OFFENSE													
Type of	TOTAL	A	B	C	D	E	F	G	H	I	J	K	L
Civil	726	13	41	40	17	8	18	212	206	19	89	2	61
Criminal*	84	2	3	-	5	-	5	4	21	-	36	1	7

\* Filings in the "Overall Workload Statistics" section include criminal felony transfers, while filings "by nature of offense" do not.  
\*\* See Page 167.

**U.S. DISTRICT COURT  
JUDICIAL WORKLOAD PROFILE**

**PUERTO RICO**

**TWELVE MONTH PERIOD ENDED JUNE 30**

		1988	1987	1986	1985	1984	1983			
<b>OVERALL WORKLOAD STATISTICS</b>	<i>Filings*</i>	3,133	2,388	2,819	3,536	3,809	3,429			
	<i>Terminations</i>	2,855	2,500	3,124	3,587	3,396	3,196			
	<i>Pending</i>	2,424	2,146	2,258	2,563	2,614	2,201			
	<i>Percent Change in Total Filings - Current Year</i>	<i>Over Last Year</i> ▶		31.2					3	1
		<i>Over Earlier Years</i> ▶			11.1	-11.4	-17.8	-8.6	58	2
<i>Number of Judgeships</i>		7	7	7	7	7	7			
<i>Vacant Judgeship Months</i>		.0	.0	4.2	7.9	1.7	13.8			
<b>ACTIONS PER JUDGESHIP</b>	<i>FILINGS</i>	<i>Total</i>	448	341	403	505	544	490	52	1
		<i>Civil</i>	348	277	327	453	502	454	68	2
		<i>Criminal Felony</i>	100	64	76	52	42	36	8	1
	<i>Pending Cases</i>	346	307	323	366	373	314	73	4	
	<i>Weighted Filings**</i>	312	285	344	316	270	246	85	5	
	<i>Terminations</i>	408	357	446	512	485	457	65	2	
	<i>Trials Completed</i>	24	26	23	15	16	15	80	5	
<b>MEDIAN TIMES (MONTHS)</b>	<i>From Filing to Disposition</i>	<i>Criminal Felony</i>	3.4	4.1	3.0	3.2	3.2	2.8	11	1
		<i>Civil</i>	6	7	7	6	5	5	11	1
	<i>From Issue to Trial (Civil Only)</i>	18	12	10	12	9	11	56	3	
<b>OTHER</b>	<i>Number (and %) of Civil Cases Over 3 Years Old</i>	154 6.9	120 6.1	161 7.7	165 6.9	142 5.7	150 7.1	57	3	
	<i>Triable Defendants** in Pending Criminal Cases Number (and %)</i>	123 (39.2)	186 (55.0)	143 (57.9)	190 (66.7)	228 (93.1)	63 (43.4)			
	<i>Jurors** Present for Jury Selection % Not Selected, Serving, or Challenged</i>		40.30	47.13	50.28	87.72	67.29	59.09	75	5
		32.7	42.7	41.7	59.5	57.7	53.7	53	4	

**FOR NATIONAL PROFILE AND NATURE OF SUIT AND OFFENSE CLASSIFICATIONS  
SHOWN BELOW - OPEN FOLDOUT AT BACK COVER**

<b>1988 CIVIL AND CRIMINAL FELONY FILINGS BY NATURE OF SUIT AND OFFENSE</b>													
Type of	TOTAL	A	B	C	D	E	F	G	H	I	J	K	L
<i>Civil</i>	2437	395	95	62	60	786	43	280	428	33	118	2	135
<i>Criminal*</i>	696	123	31	-	5	3	22	12	122	23	318	12	25

\* Filings in the "Overall Workload Statistics" section include criminal felony transfers, while filings "by nature of offense" do not.  
\*\* See Page 167.

FIRST CIRCUIT  
**COMPARISON OF DISTRICTS WITHIN THE CIRCUIT —  
 YEAR ENDED JUNE 30, 1988**

		ME	MA	NH	RI	PR	
<b>*OVERALL WORKLOAD STATISTICS</b>	Filings	864	3,736	624	812	3,133	
	Terminations	970	4,136	650	777	2,855	
	Pending	758	7,391	704	745	2,424	
	Percent Change in Total Filings Current Year						
	Over Last Year	-12.7	-10.2	3.5	.1	31.2	
	Over 1983	-8.7	-24.6	-26.3	-8.4	-8.6	
	Number of Judgeships	2	12	2	3	7	
	Vacant Judgeship Months	.0	7.9	.0	6.6	.0	
<b>*ACTIONS PER JUDGESHIP</b>	<b>FILINGS</b>	Total	432	311	312	271	448
		Civil	368	286	291	242	348
		Criminal Felony	64	25	21	29	100
		Pending Cases	379	616	352	248	346
		Weighted Filings*	396	381	333	343	312
		Terminations	485	345	325	259	408
		Trials Completed	26	29	35	43	24
<b>MEDIAN TIMES (MONTHS)</b>	From Filing to Disposition	Criminal Felony	5.7	5.0	3.6	4.7	3.4
		Civil	10	13	8	9	6
		From Issue to Trial (Civil Only)	17	27	32	12	18
<b>OTHER</b>		Number (and %) of Civil Cases Over 3 Years Old	17 ( 2.7)	2,392 (33.7)	75 (10.9)	12 ( 1.7)	154 ( 6.9)
		Triable Defendants in Pending Criminal Felony Cases Number (and %)	57 (35.2)	325 (59.7)	14 (66.7)	38 (46.3)	123 (39.2)
	Jurors	Present for Jury Selection	23.62	34.87	24.21	16.42	40.30
		Percent Not Selected, Serving, or Challenged	18.0	45.2	21.7	21.6	32.7

\*See Page 167.

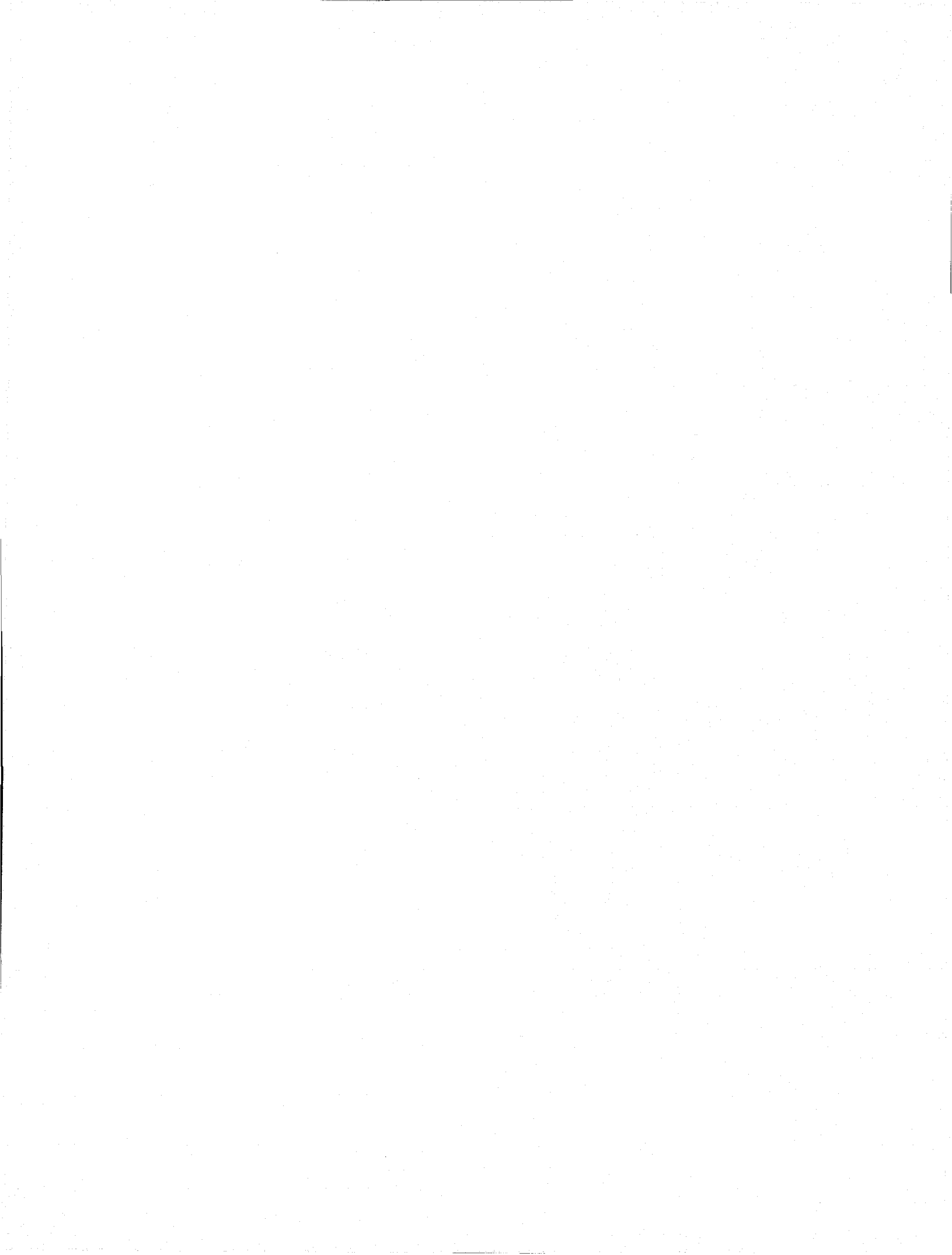

**U.S. DISTRICT COURT  
JUDICIAL WORKLOAD PROFILE**

**CONNECTICUT**

**TWELVE MONTH PERIOD ENDED JUNE 30**

		1988	1987	1986	1985	1984	1983			
<b>OVERALL WORKLOAD STATISTICS</b>	<b>Filings*</b>	2,634	3,005	2,762	2,768	3,054	2,908			
	<b>Terminations</b>	3,092	2,563	2,830	2,983	3,205	2,504			
	<b>Pending</b>	4,000	4,460	4,018	4,086	4,301	4,453			
	<b>Percent Change in Total Filings - Current Year</b>	<b>Over Last Year ▶</b>	-12.4						84	6
	<b>Over Earlier Years ▶</b>		-4.6	-4.9	-13.8	-9.4		61	4	
	<b>Number of Judgeships</b>	6	6	6	6	5	5			
	<b>Vacant Judgeship Months</b>	.0	.0	12.0	11.6	.9	5.9			
<b>ACTIONS PER JUDGESHIP</b>	<b>FILINGS</b>	<b>Total</b>	439	501	460	461	611	582	57	2
		<b>Civil</b>	406	471	428	433	572	537	50	1
		<b>Criminal Felony</b>	33	30	32	28	39	45	77	5
	<b>Pending Cases</b>	667	743	670	681	860	891	11	2	
	<b>Weighted Filings**</b>	518	617	546	512	633	569	21	1	
	<b>Terminations</b>	515	427	472	497	641	501	28	1	
	<b>Trials Completed</b>	42	49	60	53	51	39	23	1	
	<b>MEDIAN TIMES (MONTHS)</b>	<b>From Filing to Disposition</b>	<b>Criminal Felony</b>	5.3	5.2	6.3	6.2	4.6	6.3	79
<b>Civil</b>			16	13	11	11	13	9	89	5
<b>From Issue to Trial (Civil Only)</b>		18	24	20	22	29	36	56	2	
<b>OTHER</b>	<b>Number (and %) of Civil Cases Over 3 Years Old</b>	782 20.5	848 19.8	848 22.0	810 20.7	731 17.7	728 17.0	89	6	
	<b>Triable Defendants** in Pending Criminal Cases Number (and %)</b>	113 (31.2)	150 (44.4)	145 (45.0)	162 (49.5)	133 (42.5)	114 (40.1)			
	<b>Jurors**</b>	<b>Present for Jury Selection</b>	28.76	25.28	25.28	24.12	23.29	27.69	40	2
<b>% Not Selected, Serving, or Challenged</b>		22.0	20.3	25.9	19.2	22.1	19.9	29	1	

**NUMERICAL  
STANDING  
WITHIN  
U.S. Circuit**

↓ ↓

**FOR NATIONAL PROFILE AND NATURE OF SUIT AND OFFENSE CLASSIFICATIONS  
SHOWN BELOW — OPEN FOLDOUT AT BACK COVER**

<b>1988 CIVIL AND CRIMINAL FELONY FILINGS BY NATURE OF SUIT AND OFFENSE</b>													
Type of	TOTAL	A	B	C	D	E	F	G	H	I	J	K	L
Civil	2435	108	95	310	95	52	112	547	494	74	291	11	246
Criminal*	192	2	31	-	29	3	6	-	38	8	52	9	14

\* Filings in the "Overall Workload Statistics" section include criminal felony transfers, while filings "by nature of offense" do not.  
\*\* See Page 167.

NEW YORK NORTHERN

U.S. DISTRICT COURT  
JUDICIAL WORKLOAD PROFILE

TWELVE MONTH PERIOD ENDED JUNE 30

		1988	1987	1986	1985	1984	1983			
OVERALL WORKLOAD STATISTICS	Filings*	1,752	1,646	1,682	1,939	1,951	1,784			
	Terminations	1,563	1,587	1,787	1,859	1,482	1,365			
	Pending	3,280	3,092	3,034	3,139	3,060	2,591			
	Percent Change in Total Filings - Current Year	Over Last Year ▶		6.4					21	1
		Over Earlier Years ▶			4.2	-9.7	-10.2	-1.8	45	2
Number of Judgeships		4	4	4	4	3	3			
Vacant Judgeship Months		.0	.0	17.9	11.6	.0	.0			
ACTIONS PER JUDGESHIP	FILINGS	Total	438	412	421	485	650	595	59	3
		Civil	396	371	385	453	615	555	54	2
		Criminal Felony	42	41	36	32	35	40	54	4
	Pending Cases		820	773	759	785	1,020	864	7	1
	Weighted Filings**		476	460	461	451	604	572	33	2
	Terminations		391	397	447	465	494	455	70	3
	Trials Completed		36	36	29	28	36	37	41	4
	MEDIAN TIMES (MONTHS)	From Filing to Disposition	Criminal Felony	5.3	4.1	5.3	3.5	2.3	3.7	79
Civil			16	15	12	13	14	16	89	5
From Issue to Trial (Civil Only)		24	26	24	22	15	18	77	5	
OTHER	Number (and %) of Civil Cases Over 3 Years Old		604 19.2	511 17.2	431 14.8	343 11.3	279 9.4	256 10.3	88	5
	Triable Defendants** in Pending Criminal Cases Number (and %)		116 (43.8)	77 (37.4)	64 (30.2)	83 (39.7)	70 (46.4)	40 (30.8)		
	Jurors**	Present for Jury Selection	39.73	34.83	33.46	35.36	38.05	39.23	71	4
		% Not Selected, Serving, or Challenged	58.5	53.0	55.7	48.5	54.7	53.4	94	6

NUMERICAL  
STANDING  
WITHIN  
U.S. Circuit

FOR NATIONAL PROFILE AND NATURE OF SUIT AND OFFENSE CLASSIFICATIONS  
SHOWN BELOW - OPEN FOLDOUT AT BACK COVER

1988 CIVIL AND CRIMINAL FELONY FILINGS BY NATURE OF SUIT AND OFFENSE													
Type of	TOTAL	A	B	C	D	E	F	G	H	I	J	K	L
Civil	1584	97	36	309	41	39	84	179	463	44	132	-	160
Criminal*	155	9	10	-	7	4	6	2	43	-	41	1	32

\* Filings in the "Overall Workload Statistics" section include criminal felony transfers, while filings "by nature of offense" do not.  
\*\* See Page 167.

U.S. DISTRICT COURT  
JUDICIAL WORKLOAD PROFILE

NEW YORK EASTERN

TWELVE MONTH PERIOD ENDED JUNE 30

		1988	1987	1986	1985	1984	1983	NUMERICAL STANDING WITHIN U.S. Circuit		
OVERALL WORKLOAD STATISTICS	Filings*	5,058	5,204	5,210	5,302	6,190	5,729			
	Terminations	5,127	4,749	5,159	6,517	5,821	4,611			
	Pending	6,352	6,416	5,961	5,907	7,115	6,748			
	Percent Change in Total Filings -- Current Year	Over Last Year ▶		-2.8					60	3
		Over Earlier Years ▶			-2.9	-4.6	-18.3	-11.7	68	5
Number of Judgeships		12	12	12	12	10	10			
Vacant Judgeship Months		15.8	10.8	20.3	23.2	4.9	17.4			
ACTIONS PER JUDGESHIP	FILINGS	Total	422	434	434	442	619	573	62	4
		Civil	364	378	378	396	572	528	62	4
		Criminal Felony	58	56	56	46	47	45	32	1
	Pending Cases		529	535	497	396	572	528	27	4
	Weighted Filings**		465	459	456	452	577	556	38	3
	Terminations		427	396	430	543	582	461	60	2
	Trials Completed		40	40	38	42	50	43	31	3
MEDIAN TIMES (MONTHS)	From Filing to Disposition	Criminal Felony	5.8	5.1	4.4	4.5	4.3	4.1	89	4
		Civil	10	10	8	10	8	9	59	2
	From Issue to Trial (Civil Only)		21	22	22	20	23	20	65	4
OTHER	Number (and %) of Civil Cases Over 3 Years Old		450 8.3	428 7.8	443 8.6	335 6.4	615 9.5	464 7.5	66	2
	Triable Defendants** in Pending Criminal Cases Number (and %)		968 (52.9)	559 (32.9)	487 (30.3)	461 (32.3)	337 (27.8)	190 (16.4)		
	Jurors**	Present for Jury Selection	44.29	41.08	49.42	37.16	44.72	45.48	86	5
		% Not Selected, Serving, or Challenged	35.7	32.2	41.9	33.4	39.5	49.2	66	4

FOR NATIONAL PROFILE AND NATURE OF SUIT AND OFFENSE CLASSIFICATIONS  
SHOWN BELOW - OPEN FOLDOUT AT BACK COVER

1988 CIVIL AND CRIMINAL FELONY FILINGS BY NATURE OF SUIT AND OFFENSE													
Type of	TOTAL	A	B	C	D	E	F	G	H	I	J	K	L
Civil	4372	450	111	381	222	109	396	840	873	208	372	17	393
Criminal*	668	7	23	3	16	2	40	18	289	37	144	20	69

\* Filings in the "Overall Workload Statistics" section include criminal felony transfers, while filings "by nature of offense" do not.  
\*\* See Page 167.



**NEW YORK SOUTHERN**

**U.S. DISTRICT COURT  
JUDICIAL WORKLOAD PROFILE**

**TWELVE MONTH PERIOD ENDED JUNE 30**

	1988	1987	1986	1985	1984	1983
--	------	------	------	------	------	------

**NUMERICAL  
STANDING  
WITHIN  
U.S. Circuit**

**OVERALL  
WORKLOAD  
STATISTICS**

<i>Filings*</i>	10,219	10,718	11,665	11,088	10,218	10,441
<i>Terminations</i>	10,019	10,399	11,384	10,345	9,871	9,626
<i>Pending</i>	12,464	12,262	11,943	11,661	10,920	10,573
<i>Percent Change in Total Filings – Current Year</i>	<i>Over Last Year</i> ▶	-4.7				
	<i>Over Earlier Years</i> ▶		-12.4	-7.8	.0	-2.1
<i>Number of Judgeships</i>	27	27	27	27	27	27
<i>Vacant Judgeship Months</i>	51.2	41.8	36.8	32.3	23.3	22.6

65	4
48	3

**ACTIONS  
PER  
JUDGESHIP**

<b>FILINGS</b>	<i>Total</i>	378	397	432	411	378	387
	<i>Civil</i>	350	362	394	372	351	361
	<i>Criminal Felony</i>	28	35	38	39	27	26
<i>Pending Cases</i>	462	454	442	432	404	392	
<i>Weighted Filings**</i>	446	461	476	464	422	430	
<i>Terminations</i>	371	385	422	383	366	357	
<i>Trials Completed</i>	25	28	30	30	28	34	

75	5
67	5
85	6
47	5
41	4
76	4
77	6

**MEDIAN  
TIMES  
(MONTHS)**

<i>From Filing to Disposition</i>	<i>Criminal Felony</i>	6.1	4.8	4.6	4.1	4.2	4.2
	<i>Civil</i>	8	8	7	7	8	8
<i>From Issue to Trial (Civil Only)</i>		19	17	16	15	14	13

91	6
26	1
60	3

**OTHER**

<i>Number (and %) of Civil Cases Over 3 Years Old</i>	969 8.6	976 8.8	920 8.4	811 7.6	620 6.1	697 7.1
<i>Triable Defendants** in Pending Criminal Cases Number (and %)</i>	702 (36.1)	548 (28.8)	820 (45.7)	681 (38.8)	539 (40.0)	309 (28.6)
<i>Jurors** Present for Jury Selection % Not Selected, Serving, or Challenged</i>	53.52	46.90	52.83	47.45	47.09	44.38
	46.3	42.8	52.9	43.4	44.6	48.0

67	3
92	6
88	5

**FOR NATIONAL PROFILE AND NATURE OF SUIT AND OFFENSE CLASSIFICATIONS  
SHOWN BELOW – OPEN FOLDOUT AT BACK COVER**

**1988 CIVIL AND CRIMINAL FELONY FILINGS BY NATURE OF SUIT AND OFFENSE**

Type of	TOTAL	A	B	C	D	E	F	G	H	I	J	K	L
<i>Civil</i>	9454	302	88	1084	107	85	721	3333	1317	595	658	52	1112
<i>Criminal*</i>	757	5	49	-	20	6	54	11	270	32	184	27	99

\* Filings in the "Overall Workload Statistics" section include criminal felony transfers, while filings "by nature of offense" do not.  
\*\* See Page 167.

U.S. DISTRICT COURT  
JUDICIAL WORKLOAD PROFILE

NEW YORK WESTERN

TWELVE MONTH PERIOD ENDED JUNE 30

		1988	1987	1986	1985	1984	1983	NUMERICAL STANDING WITHIN U.S. Circuit		
<b>OVERALL WORKLOAD STATISTICS</b>	Filings*	1,771	1,685	1,649	1,846	1,748	1,570			
	Terminations	1,433	1,660	1,679	1,807	1,653	1,275			
	Pending	2,647	2,309	2,284	2,314	2,275	2,178			
	Percent Change in Total Filings - Current Year	Over Last Year ▶		5.1					28	2
		Over Earlier Years ▶			7.4	-4.1	1.3	12.8	19	1
Number of Judgeships		4	4	4	4	3	3			
Vacant Judgeship Months		15.1	12.0	12.0	11.6	.0	.0			
<b>ACTIONS PER JUDGESHIP</b>	FILINGS	Total	443	421	412	462	583	523	53	1
		Civil	391	370	361	414	520	461	55	3
		Criminal Felony	52	51	51	48	63	62	39	2
	Pending Cases		662	577	571	579	758	726	12	3
	Weighted Filings**		427	461	405	383	506	459	49	5
	Terminations		358	415	420	452	551	425	77	5
	Trials Completed		27	32	33	30	45	45	72	5
<b>MEDIAN TIMES (MONTHS)</b>	From Filing to Disposition	Criminal Felony	5.0	6.3	5.8	6.7	5.4	5.0	69	1
		Civil	10	12	9	8	11	11	59	2
	From Issue to Trial (Civil Only)		31	18	14	20	14	28	90	6
<b>OTHER</b>	Number (and %) of Civil Cases Over 3 Years Old		347 13.9	313 14.5	392 18.4	331 15.3	279 13.1	272 13.3	83	4
	Triable Defendants** in Pending Criminal Cases Number (and %)		132 (61.7)	116 (50.4)	150 (62.0)	176 (71.0)	160 (65.0)	128 (61.0)		
	Jurors**	Present for Jury Selection	32.73	35.63	34.07	36.68	36.24	32.49	52	3
		% Not Selected, Serving, or Challenged	32.0	36.5	32.5	34.2	35.6	36.2	51	3

FOR NATIONAL PROFILE AND NATURE OF SUIT AND OFFENSE CLASSIFICATIONS SHOWN BELOW — OPEN FOLDOUT AT BACK COVER

1988 CIVIL AND CRIMINAL FELONY FILINGS BY NATURE OF SUIT AND OFFENSE													
Type of	TOTAL	A	B	C	D	E	F	G	H	I	J	K	L
Civil	1564	183	54	380	89	62	68	150	233	40	141	3	161
Criminal*	196	6	7	2	5	-	18	18	39	5	64	10	22

\* Filings in the "Overall Workload Statistics" section include criminal felony transfers, while filings "by nature of offense" do not.  
\*\* See Page 167.

VERMONT

U.S. DISTRICT COURT  
JUDICIAL WORKLOAD PROFILE

TWELVE MONTH PERIOD ENDED JUNE 30

OVERALL  
WORKLOAD  
STATISTICS

	1988	1987	1986	1985	1984	1983
Filings*	397	421	393	430	495	536
Terminations	383	423	503	568	460	478
Pending	422	408	411	521	659	624
Percent Change in Total Filings - Current Year	Over Last Year ▶	-5.7				
	Over Earlier Years ▶		1.0	-7.7	-19.8	-25.9
Number of Judgeships	2	2	2	2	2	2
Vacant Judgeship Months	.0	.0	.0	2.2	5.0	.0

NUMERICAL  
STANDING  
WITHIN  
U.S. Circuit

70	5
90	6

ACTIONS  
PER  
JUDGESHIP

FILINGS	Total	1999	211	197	215	248	268
	Civil	156	173	159	183	223	245
	Criminal Felony	43	38	38	32	25	23
Pending Cases	211	204	206	261	330	312	
Weighted Filings**	214	222	213	209	248	246	
Terminations	192	212	252	284	230	239	
Trials Completed	42	39	35	37	22	21	

91	6
92	6
51	3
91	6
91	6
91	6
23	1

MEDIAN  
TIMES  
(MONTHS)

From Filing to Disposition	Criminal Felony	5.8	4.7	4.6	4.6	6.0	5.5
	Civil	10	12	12	13	11	8
From Issue to Trial (Civil Only)	13	15	17	18	19	14	

89	4
59	2
29	1

OTHER

Number (and %) of Civil Cases Over 3 Years Old	8 2.3	12 3.5	17 5.1	20 4.4	22 3.7	21 3.8	
Triable Defendants** in Pending Criminal Cases Number (and %)	21 (23.1)	15 (19.2)	33 (34.0)	27 (29.7)	13 (17.3)	20 (20.0)	
Jurors**	Present for Jury Selection	18.30	16.93	21.89	15.08	19.03	21.07
	% Not Selected Serving, or Challenged	28.5	33.9	39.9	30.4	33.7	39.0

20	1
11	1
46	2

FOR NATIONAL PROFILE AND NATURE OF SUIT AND OFFENSE CLASSIFICATIONS  
SHOWN BELOW - OPEN FOLDOUT AT BACK COVER

1988 CIVIL AND CRIMINAL FELONY FILINGS BY NATURE OF SUIT AND OFFENSE

Type of	TOTAL	A	B	C	D	E	F	G	H	I	J	K	L
Civil	311	30	4	28	13	23	9	67	70	10	30	1	26
Criminal*	85	11	2	-	11	7	2	1	23	-	15	3	10

\* Filings in the "Overall Workload Statistics" section include criminal felony transfers, while filings "by nature of offense" do not.  
\*\* See Page 167.

SECOND CIRCUIT  
**COMPARISON OF DISTRICTS WITHIN THE CIRCUIT —  
 YEAR ENDED JUNE 30, 1988**

		CT	NY,N.	NY,E.	NY,S.	NY,W.	VT	
<b>*OVERALL WORKLOAD STATISTICS</b>	Filings	2,634	1,752	5,058	10,219	1,771	397	
	Terminations	3,092	1,563	5,127	10,019	1,433	383	
	Pending	4,000	3,280	6,352	12,464	2,647	422	
	Percent Change in Total Filings Current Year	Over Last Year	-12.4	6.4	-2.8	-4.7	5.1	-5.7
		Over 1983	-9.4	-1.8	-11.7	-2.1	12.8	-25.9
Number of Judgeships		6	4	12	27	4	2	
Vacant Judgeship Months		.0	.0	15.8	51.2	15.1	.0	
<b>*ACTIONS PER JUDGESHIP</b>	FILINGS	Total	439	438	422	378	443	199
		Civil	406	396	364	350	391	156
		Criminal Felony	33	42	58	28	52	43
	Pending Cases		667	820	529	462	662	211
	Weighted Filings*		518	476	465	446	427	214
	Terminations		515	391	427	371	358	192
	Trials Completed		42	36	40	25	27	42
<b>MEDIAN TIMES (MONTHS)</b>	From Filing to Disposition	Criminal Felony	5.3	5.3	5.8	6.1	5.0	5.8
		Civil	16	16	10	8	10	10
	From Issue to Trial (Civil Only)		18	24	21	19	31	13
<b>OTHER</b>	Number (and %) of Civil Cases Over 3 Years Old		782 (20.5)	604 (19.2)	450 ( 8.3)	969 ( 8.6)	347 (13.9)	8 ( 2.3)
	Triable Defendants in Pending Criminal Felony Cases Number (and %)		113 (31.2)	116 (43.8)	968 (52.9)	702 (36.1)	132 (61.7)	21 (23.1)
	Jurors	Present for Jury Selection	28.76	39.73	44.29	53.52	32.73	18.30
		Percent Not Selected, Serving, or Challenged	22.0	58.5	35.7	46.3	32.0	28.5

\*See Page 187.

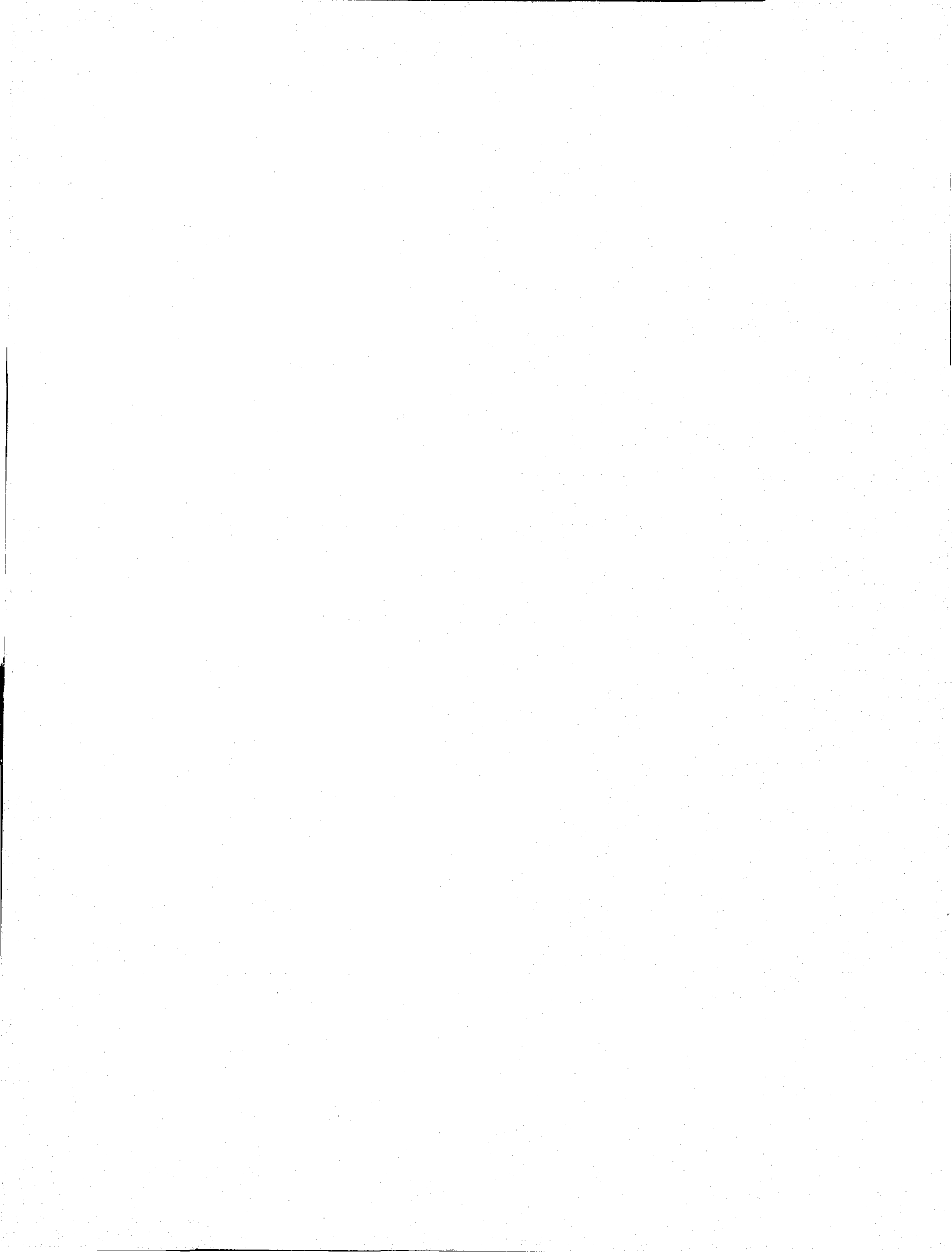

**U.S. DISTRICT COURT  
JUDICIAL WORKLOAD PROFILE**

**DELAWARE**

**TWELVE MONTH PERIOD ENDED JUNE 30**

		1988	1987	1986	1985	1984	1983			
<b>OVERALL WORKLOAD STATISTICS</b>	Filings*	791	821	753	854	896	920			
	Terminations	766	730	761	784	1,033	856			
	Pending	848	823	732	740	670	807			
	Percent Change in Total Filings -- Current Year	Over Last Year ▶		-3.7					62	5
Over Earlier Years ▶				5.0	-7.4	-11.7	-14.0	73	6	
Number of Judgeships		4	4	4	4	3	3			
Vacant Judgeship Months		.0	.0	5.4	13.3	5.7	.0			
<b>ACTIONS PER JUDGESHIP</b>	FILINGS	Total	198	205	188	214	299	307	92	6
		Civil	180	182	171	203	280	289	90	6
		Criminal Felony	18	23	17	11	19	18	93	6
	Pending Cases		212	206	183	185	223	269	90	6
	Weighted Filings**		221	196	192	225	254	288	89	5
	Terminations		192	183	190	196	344	285	91	6
	Trials Completed		26	24	13	17	21	24	73	4
<b>MEDIAN TIMES (MONTHS)</b>	From Filing to Disposition	Criminal Felony	3.9	3.5	3.1	3.0	3.0	2.7	31	2
		Civil	10	9	8	7	7	9	59	5
	From Issue to Trial (Civil Only)		17	25	12	13	19	17	47	3
<b>OTHER</b>	Number (and %) of Civil Cases Over 3 Years Old		100 12.2	79 10.1	63 8.9	47 6.6	43 6.7	44 5.7	79	6
	Triable Defendants** in Pending Criminal Cases Number (and %)		12 (33.3)	36 (58.1)	18 (46.2)	17 (48.6)	12 (34.3)	13 (29.5)		
	Jurors**	Present for Jury Selection	34.74	27.51	30.39	29.07	27.00	26.41	60	4
		% Not Selected Serving, or Challenged	30.3	34.2	24.0	32.5	35.3	31.0	50	4

**NUMERICAL  
STANDING  
WITHIN  
U.S. Circuit**

**FOR NATIONAL PROFILE AND NATURE OF SUIT AND OFFENSE CLASSIFICATIONS  
SHOWN BELOW — OPEN FOLDOUT AT BACK COVER**

<b>1988 CIVIL AND CRIMINAL FELONY FILINGS BY NATURE OF SUIT AND OFFENSE</b>													
Type of	TOTAL	A	B	C	D	E	F	G	H	I	J	K	L
Civil	721	23	18	222	11	25	17	88	128	47	38	2	102
Criminal*	70	1	4	-	6	1	4	6	21	-	20	1	6

\* Filings in the "Overall Workload Statistics" section include criminal felony transfers, while filings "by nature of offense" do not.  
\*\* See Page 167.

NEW JERSEY

U.S. DISTRICT COURT  
JUDICIAL WORKLOAD PROFILE

TWELVE MONTH PERIOD ENDED JUNE 30

OVERALL  
WORKLOAD  
STATISTICS

	1988	1987	1986	1985	1984	1983
Filings*	6,162	5,818	5,972	6,760	5,700	5,314
Terminations	6,087	5,448	5,969	5,757	5,418	4,340
Pending	6,290	6,216	5,849	5,846	4,842	4,561
Percent Change in Total Filings - Current Year	Over Last Year ▶	5.9				
	Over Earlier Years ▶		3.2	-8.9	8.1	16.0
Number of Judgeships	14	14	14	14	11	11
Vacant Judgeship Months	19.9	6.2	16.2	33.5	4.3	10.8

NUMERICAL  
STANDING  
WITHIN  
U.S. Circuit

24	2
15	2

ACTIONS  
PER  
JUDGESHIP

	1988	1987	1986	1985	1984	1983
FILINGS	Total	440	416	427	483	483
	Civil	409	389	393	455	450
	Criminal Felony	31	27	34	28	30
Pending Cases	449	444	418	418	440	415
Weighted Filings**	523	488	496	505	582	565
Terminations	435	389	426	411	493	395
Trials Completed	23	21	22	23	29	32

55	4
48	2
81	3
51	2
18	2
57	4
83	6

MEDIAN  
TIMES  
(MONTHS)

	1988	1987	1986	1985	1984	1983
From Filing to Disposition	Criminal Felony	5.3	5.8	4.7	4.9	4.1
	Civil	8	8	7	7	8
From Issue to Trial (Civil Only)	28	27	21	18	17	16

79	6
26	3
85	5

OTHER

Number (and %) of Civil Cases Over 3 Years Old	407 6.8	360 6.1	295 5.3	187 3.3	145 3.1	157 3.6
Tribable Defendants** in Pending Criminal Cases Number (and %)	308 (45.4)	288 (48.6)	360 (49.5)	320 (58.4)	173 (43.8)	136 (43.2)
	Jurors** Present for Jury Selection	46.65	66.30	53.05	46.85	46.35
Jurors** % Not Selected, Serving, or Challenged	35.1	40.7	43.1	40.3	44.4	49.4

55	3
89	6
63	6

FOR NATIONAL PROFILE AND NATURE OF SUIT AND OFFENSE CLASSIFICATIONS SHOWN BELOW - OPEN FOLDOUT AT BACK COVER

1988 CIVIL AND CRIMINAL FELONY FILINGS BY NATURE OF SUIT AND OFFENSE													
Type of	TOTAL	A	B	C	D	E	F	G	H	I	J	K	L
Civil	5730	312	125	680	133	121	321	1375	1133	204	559	26	741
Criminal*	415	2	25	3	9	-	40	8	48	16	153	11	100

\* Filings in the "Overall Workload Statistics" section include criminal felony transfers, while filings "by nature of offense" do not.  
\*\* See Page 167.

U.S. DISTRICT COURT  
JUDICIAL WORKLOAD PROFILE

PENNSYLVANIA EASTERN

TWELVE MONTH PERIOD ENDED JUNE 30

	1988	1987	1986	1985	1984	1983
--	------	------	------	------	------	------

**OVERALL  
WORKLOAD  
STATISTICS**

<i>Filings*</i>	10,958	8,593	8,527	7,843	6,929	6,840
<i>Terminations</i>	9,428	8,151	8,343	7,284	7,035	6,530
<i>Pending</i>	8,066	6,537	6,095	5,911	5,352	5,457
<i>Percent Change in Total Filings - Current Year</i>	<i>Over Last Year</i> ▶	27.5				
	<i>Over Earlier Years</i> ▶		28.5	39.7	58.1	60.2
<i>Number of Judgeships</i>	19	19	19	19	19	19
<i>Vacant Judgeship Months</i>	30.1	31.6	12.8	15.5	6.4	2.1

**NUMERICAL  
STANDING  
WITHIN  
U.S. Circuit**

↓ ↓

6	1
2	1

**ACTIONS  
PER  
JUDGESHIP**

<b>FILINGS</b>	<i>Total</i>	577	452	449	413	365	360
	<i>Civil</i>	555	426	420	389	342	338
	<i>Criminal Felony</i>	22	26	29	24	23	22
<i>Pending Cases</i>	425	344	321	311	282	287	
<i>Weighted Filings**</i>	724	551	542	501	433	428	
<i>Terminations</i>	496	429	439	383	370	344	
<i>Trials Completed</i>	37	37	36	37	38	38	

13	1
6	1
91	5
57	3
2	1
37	2
38	3

**MEDIAN  
TIMES  
(MONTHS)**

<i>From Filing to Disposition</i>	<i>Criminal Felony</i>	5.2	3.9	3.9	4.1	3.7	3.9
	<i>Civil</i>	6	7	7	7	7	7
<i>From Issue to Trial (Civil Only)</i>		11	11	10	11	12	14

77	5
11	1
15	2

**OTHER**

<i>Number (and %) of Civil Cases Over 3 Years Old</i>	165 2.1	135 2.2	108 1.9	111 2.0	156 3.1	200 3.8
<i>Triable Defendants** in Pending Criminal Cases Number (and %)</i>	190 (33.9)	217 (39.0)	138 (30.5)	150 (33.6)	207 (42.9)	185 (48.7)
<i>Jurors** Present for Jury Selection % Not Selected, Serving, or Challenged</i>	40.89	32.55	39.08	38.83	35.14	32.60
	35.0	24.8	35.1	32.2	32.9	26.3

18	1
78	5
62	5

**FOR NATIONAL PROFILE AND NATURE OF SUIT AND OFFENSE CLASSIFICATIONS  
SHOWN BELOW - OPEN FOLDOUT AT BACK COVER**

**1988 CIVIL AND CRIMINAL FELONY FILINGS BY NATURE OF SUIT AND OFFENSE**

Type of	TOTAL	A	B	C	D	E	F	G	H	I	J	K	L
<i>Civil</i>	10545	202	92	1016	81	82	540	2097	4969	126	633	40	667
<i>Criminal*</i>	404	1	22	-	30	9	21	40	77	30	125	8	41

\* Filings in the "Overall Workload Statistics" section include criminal felony transfers, while filings "by nature of offense" do not.  
\*\* See Page 167.



PENNSYLVANIA MIDDLE

U.S. DISTRICT COURT  
JUDICIAL WORKLOAD PROFILE

TWELVE MONTH PERIOD ENDED JUNE 30

		1988	1987	1986	1985	1984	1983	NUMERICAL STANDING WITHIN		
								U.S.	Circuit	
OVERALL WORKLOAD STATISTICS	Filings*	2,215	2,137	2,141	2,055	2,138	1,962			
	Terminations	2,189	2,153	2,120	2,147	2,049	1,758			
	Pending	1,580	1,554	1,571	1,551	1,643	1,552			
	Percent Change in Total Filings - Current Year	Over Last Year ▶	3.6						32	4
		Over Earlier Years ▶			3.5	7.8	3.6	12.9	18	3
Number of Judgeships		5	5	5	5	5	5			
Vacant Judgeship Months		.0	.4	12.0	9.9	.0	.0			
ACTIONS PER JUDGESHIP	FILINGS	Total	443	427	428	411	428	392	53	3
		Civil	403	391	391	374	393	358	51	3
		Criminal Felony	40	36	37	37	35	34	61	2
	Pending Cases		316	311	314	310	329	310	80	5
	Weighted Filings**		421	391	426	382	372	379	51	3
	Terminations		438	431	424	429	410	352	54	3
	Trials Completed		41	36	31	35	34	30	28	2
	MEDIAN TIMES (MONTHS)	From Filing to Disposition	Criminal Felony	4.1	3.9	4.2	3.3	4.0	3.1	38
Civil			8	9	9	9	9	9	26	3
From Issue to Trial (Civil Only)		10	12	10	10	10	10	13	1	
OTHER	Number (and %) of Civil Cases Over 3 Years Old		34 2.3	30 2.1	26 1.8	32 2.2	44 2.8	27 1.9	20	2
	Triable Defendants** in Pending Criminal Cases Number (and %)		53 (33.1)	50 (29.8)	65 (42.2)	37 (27.6)	39 (33.6)	68 (47.9)		
	Jurors**	Present for Jury Selection	17.42	20.32	22.34	24.71	22.60	20.77	9	1
		% Not Selected, Serving, or Challenged	13.3	21.6	25.4	23.8	20.1	13.8	11	1

FOR NATIONAL PROFILE AND NATURE OF SUIT AND OFFENSE CLASSIFICATIONS SHOWN BELOW - OPEN FOLDOUT AT BACK COVER

1988 CIVIL AND CRIMINAL FELONY FILINGS BY NATURE OF SUIT AND OFFENSE													
Type of	TOTAL	A	B	C	D	E	F	G	H	I	J	K	L
Civil	2014	110	22	744	26	80	91	250	405	38	121	6	121
Criminal*	195	-	11	1	6	10	12	18	35	5	54	10	33

\* Filings in the "Overall Workload Statistics" section include criminal felony transfers, while filings "by nature of offense" do not.  
\*\* See Page 167.

U.S. DISTRICT COURT  
JUDICIAL WORKLOAD PROFILE

PENNSYLVANIA WESTERN

TWELVE MONTH PERIOD ENDED JUNE 30

		1988	1987	1986	1985	1984	1983			
<b>OVERALL WORKLOAD STATISTICS</b>	Filings*	3,646	3,515	3,620	3,720	3,900	3,782			
	Terminations	3,423	3,395	3,373	3,939	3,581	3,275			
	Pending	3,341	3,118	2,998	2,751	2,970	2,652			
	Percent Change in Total Filings - Current Year	Over Last Year ▶		3.7					31	3
		Over Earlier Years ▶			.7	-2.0	-6.5	-3.6	51	5
Number of Judgeships		10	10	10	10	10	10			
Vacant Judgeship Months		29.0	36.0	35.9	5.1	.0	.0			
<b>ACTIONS PER JUDGESHIP</b>	FILINGS	Total	365	352	362	372	390	378	78	5
		Civil	340	320	337	346	372	360	71	5
		Criminal Felony	25	32	25	26	18	18	88	4
	Pending Cases	334	312	300	275	297	265	75	4	
	Weighted Filings**	358	356	350	316	336	334	75	4	
	Terminations	342	340	337	394	358	328	83	5	
	Trials Completed	24	22	24	30	32	31	80	5	
	<b>MEDIAN TIMES (MONTHS)</b>	From Filing to Disposition	Criminal Felony	4.0	3.6	4.3	3.6	4.2	4.4	34
Civil			7	7	6	6	5	4	18	2
From Issue to Trial (Civil Only)		21	19	17	13	14	15	65	4	
<b>OTHER</b>	Number (and %) of Civil Cases Over 3 Years Old		220 6.9	186 6.3	148 5.2	94 3.6	80 2.8	75 2.9	57	5
	Triable Defendants** in Pending Criminal Cases Number (and %)		80 (36.0)	90 (42.1)	63 (33.9)	93 (46.5)	88 (56.4)	62 (37.1)		
	Jurors**	Present for Jury Selection	33.76	31.95	42.50	39.00	32.32	32.47	55	3
		% Not Selected, Serving, or Challenged	28.6	25.7	38.1	33.1	25.1	21.6	47	3

**NUMERICAL STANDING WITHIN U.S. Circuit**

↓ ↓

**FOR NATIONAL PROFILE AND NATURE OF SUIT AND OFFENSE CLASSIFICATIONS SHOWN BELOW - OPEN FOLDOUT AT BACK COVER**

1988 CIVIL AND CRIMINAL FELONY FILINGS BY NATURE OF SUIT AND OFFENSE													
Type of	TOTAL	A	B	C	D	E	F	G	H	I	J	K	L
Civil	3404	324	171	539	57	126	310	849	430	73	239	21	265
Criminal*	236	-	45	-	7	4	18	16	37	20	47	13	29

\* Filings in the "Overall Workload Statistics" section include criminal felony transfers, while filings "by nature of offense" do not.  
\*\* See Page 167.

**VIRGIN ISLANDS**

**U.S. DISTRICT COURT  
JUDICIAL WORKLOAD PROFILE**

**TWELVE MONTH PERIOD ENDED JUNE 30**

		1988	1987	1986	1985	1984	1983	NUMERICAL STANDING WITHIN U.S. Circuit		
<b>OVERALL WORKLOAD STATISTICS</b>	Filings*	1,081	1,256	983	1,033	1,023	1,001			
	Terminations	1,087	995	1,050	877	1,272	913			
	Pending	1,658	1,665	1,403	1,470	1,313	1,562			
	Percent Change in Total Filings - Current Year	Over Last Year ▶	-13.9						89	6
		Over Earlier Years ▶		10.0	4.6	5.7	8.0	27	4	
	Number of Judgeships	2	2	2	2	2	2			
Vacant Judgeship Months	.0	.0	.0	.0	.0	.0				
<b>ACTIONS PER JUDGESHIP</b>	FILINGS	Total	541	628	492	517	512	501	25	2
		Civil	385	473	371	390	395	351	58	4
		Criminal Felony	156	155	121	127	117	150	1	1
	Pending Cases	829	833	702	735	657	781	6	1	
	Weighted Filings**	-	-	-	-	-	-	-	-	-
	Terminations	544	498	525	439	636	457	18	1	
	Trials Completed	59	53	58	57	55	70	5	1	
	<b>MEDIAN TIMES (MONTHS)</b>	From Filing to Disposition	Criminal Felony	3.1	2.9	2.9	3.1	3.0	3.0	7
Civil			14	16	16	13	19	15	86	6
From Issue to Trial (Civil Only)		30	22	19	19	28	26	89	6	
<b>OTHER</b>	Number (and %) of Civil Cases Over 3 Years Old	96 6.8	128 9.0	110 9.3	178 14.5	159 14.6	263 19.7	55	3	
	Triable Defendants** in Pending Criminal Cases Number (and %)	140 (46.2)	143 (49.8)	104 (40.3)	103 (35.5)	111 (42.5)	131 (46.1)			
	Jurors**	Present for Jury Selection	24.79	28.68	29.29	26.53	35.54	30.65	22	2
		% Not Selected, Serving, or Challenged	19.9	22.3	20.6	18.8	28.8	19.4	21	2

**FOR NATIONAL PROFILE AND NATURE OF SUIT AND OFFENSE CLASSIFICATIONS SHOWN BELOW - OPEN FOLDOUT AT BACK COVER**

<b>1988 CIVIL AND CRIMINAL FELONY FILINGS BY NATURE OF SUIT AND OFFENSE</b>													
Type of	TOTAL	A	B	C	D	E	F	G	H	I	J	K	L
Civil	770	1	1	30	17	57	14	113	330	4	16	-	187
Criminal*	311	30	7	-	7	5	94	9	45	7	20	62	25

\* Filings in the "Overall Workload Statistics" section include criminal felony transfers, while filings "by nature of offense" do not.  
\*\* See Page 167.

THIRD CIRCUIT  
**COMPARISON OF DISTRICTS WITHIN THE CIRCUIT —  
 YEAR ENDED JUNE 30, 1988**

		DE	NJ	PA,E.	PA,M.	PA,W.	VI	
<b>*OVERALL WORKLOAD STATISTICS</b>	Filings	791	6,162	10,958	2,215	3,646	1,081	
	Terminations	766	6,087	9,428	2,189	3,423	1,087	
	Pending	848	6,290	8,066	1,580	3,341	1,658	
	Percent Change in Total Filings Current Year	Over Last Year	-3.7	5.9	27.5	3.6	3.7	-13.9
		Over 1983	-14.0	16.0	60.2	12.9	-3.6	8.0
Number of Judgeships		4	14	19	5	10	2	
Vacant Judgeship Months		.0	19.9	30.1	.0	29.0	.0	
<b>*ACTIONS PER JUDGESHIP</b>	<b>FILINGS</b>	Total	198	440	577	443	365	541
		Civil	180	409	555	403	340	385
		Criminal Felony	18	31	22	40	25	156
	Pending Cases		212	449	425	316	334	829
	Weighted Filings*		221	523	724	421	358	-
	Terminations		192	435	496	438	342	544
	Trials Completed		26	23	37	41	24	59
<b>MEDIAN TIMES (MONTHS)</b>	From Filing to Disposition	Criminal Felony	3.9	5.3	5.2	4.1	4.0	3.1
		Civil	10	8	6	8	7	14
	From Issue to Trial (Civil Only)		17	28	11	10	21	30
<b>OTHER</b>	Number (and %) of Civil Cases Over 3 Years Old		100 (12.2)	407 (6.8)	165 (2.1)	34 (2.3)	220 (6.9)	96 (6.8)
	Triable Defendants in Pending Criminal Felony Cases Number (and %)		12 (33.3)	308 (45.4)	190 (33.9)	53 (33.1)	80 (36.0)	140 (46.2)
	Jurors	Present for Jury Selection	34.74	46.65	40.89	17.42	33.76	24.79
		Percent Not Selected, Serving, or Challenged	30.3	35.1	35.0	13.3	28.6	19.9

\*See Page 167.



**U.S. DISTRICT COURT  
JUDICIAL WORKLOAD PROFILE**

**MARYLAND**

**TWELVE MONTH PERIOD ENDED JUNE 30**

	1988	1987	1986	1985	1984	1983
--	------	------	------	------	------	------

**NUMERICAL  
STANDING  
WITHIN  
U.S. Circuit**

**OVERALL  
WORKLOAD  
STATISTICS**

<i>Filings*</i>	4,139	4,043	4,871	5,472	5,267	4,704
<i>Terminations</i>	4,370	4,379	5,188	5,225	4,828	4,182
<i>Pending</i>	4,047	4,278	4,620	4,934	4,687	4,248
<i>Percent Change in Total Filings - Current Year</i>	<i>Over Last Year</i> ▶	2.4				
	<i>Over Earlier Years</i> ▶		-15.0	-24.4	-21.4	-12.0
<i>Number of Judgeships</i>	10	10	10	10	9	9
<i>Vacant Judgeship Months</i>	19.9	12.0	1.1	11.6	7.6	5.9

40	6
69	5

**ACTIONS  
PER  
JUDGESHIP**

<b>FILINGS</b>	<i>Total</i>	414	404	487	547	585	523
	<i>Civil</i>	375	355	439	492	541	479
	<i>Criminal Felony</i>	39	49	48	55	44	44
<i>Pending Cases</i>	405	428	462	493	521	472	
<i>Weighted Filings**</i>	399	423	447	449	494	443	
<i>Terminations</i>	437	438	519	523	536	465	
<i>Trials Completed</i>	30	32	30	29	34	31	

63	8
----	---

60	8
----	---

64	8
----	---

59	4
----	---

59	5
----	---

55	5
----	---

61	8
----	---

**MEDIAN  
TIMES  
(MONTHS)**

<i>From Filing to Disposition</i>	<i>Criminal Felony</i>	5.4	5.1	5.1	4.4	5.2	4.5
	<i>Civil</i>	8	9	6	5	5	5
<i>From Issue to Trial (Civil Only)</i>		16	15	13	13	15	9

83	7
----	---

26	6
----	---

39	6
----	---

**OTHER**

<i>Number (and %) of Civil Cases Over 3 Years Old</i>		478	415	332	314	321	246
		12.7	10.5	7.8	6.9	7.3	6.2
<i>Triable Defendants** in Pending Criminal Cases Number (and %)</i>		197 (46.4)	265 (52.1)	296 (53.5)	230 (38.1)	195 (49.0)	198 (47.0)
<i>Jurors**</i>	<i>Present for Jury Selection</i>	43.17	37.75	40.81	36.69	43.47	39.57
	<i>% Not Selected, Serving, or Challenged</i>	37.2	31.2	30.4	27.0	37.6	30.6

81	7
----	---

84	9
----	---

72	8
----	---

**FOR NATIONAL PROFILE AND NATURE OF SUIT AND OFFENSE CLASSIFICATIONS  
SHOWN BELOW — OPEN FOLDOUT AT BACK COVER**

**1988 CIVIL AND CRIMINAL FELONY FILINGS BY NATURE OF SUIT AND OFFENSE**

Type of	TOTAL	A	B	C	D	E	F	G	H	I	J	K	L
<i>Civil</i>	3750	175	256	779	95	171	210	612	792	89	300	10	261
<i>Criminal*</i>	369	4	18	2	34	12	26	20	76	7	91	47	32

\* Filings in the "Overall Workload Statistics" section include criminal felony transfers, while filings "by nature of offense" do not.

\*\* See Page 167.

**NORTH CAROLINA EASTERN**

**U.S. DISTRICT COURT  
JUDICIAL WORKLOAD PROFILE**

**TWELVE MONTH PERIOD ENDED JUNE 30**

**OVERALL  
WORKLOAD  
STATISTICS**

	1988	1987	1986	1985	1984	1983
Filings*	1,938	1,858	2,211	2,530	2,405	2,347
Terminations	1,819	1,881	2,335	2,631	2,485	2,338
Pending	1,321	1,203	1,227	1,351	1,452	1,531
Percent Change in Total Filings -- Current Year	Over Last Year ▶	4.3				
	Over Earlier Years ▶		-12.4	-23.4	-19.4	-17.4
Number of Judgeships	4	4	4	4	3	3
Vacant Judgeship Months	8.3	12.0	12.0	11.6	4.9	4.3

**NUMERICAL  
STANDING  
WITHIN  
U.S. Circuit**

30	4
80	6

**ACTIONS  
PER  
JUDGESHIP**

FILINGS	Total	1988	1987	1986	1985	1984	1983
	Civil	426	408	493	578	722	722
	Criminal Felony	59	57	60	55	80	60
Pending Cases		330	301	307	338	484	510
Weighted Filings**		344	333	325	337	442	437
Terminations		455	470	584	658	828	779
Trials Completed		34	22	21	23	23	32

42	4
40	4
28	4
77	8
77	8
51	4
49	3

**MEDIAN  
TIMES  
(MONTHS)**

From Filing to Disposition	Criminal Felony	1988	1987	1986	1985	1984	1983
	Civil	6	5	4	4	4	4
From Issue to Trial (Civil Only)		16	12	12	11	13	10

69	6
11	3
39	6

**OTHER**

Number (and %) of Civil Cases Over 3 Years Old	11 1.0	27 2.5	45 4.1	31 2.5	16 1.2	23 1.6
Triable Defendants** in Pending Criminal Cases Number (and %)	104 (36.2)	79 (33.2)	229 (79.0)	82 (40.8)	51 (30.4)	42 (44.2)
Jurors** Present for Jury Selection % Not Selected, Serving, or Challenged	24.16	24.53	25.64	23.89	21.84	23.54
	9.0	9.5	10.5	12.4	7.7	14.5

8	3
20	4
4	2

**FOR NATIONAL PROFILE AND NATURE OF SUIT AND OFFENSE CLASSIFICATIONS  
SHOWN BELOW — OPEN FOLDOUT AT BACK COVER**

**1988 CIVIL AND CRIMINAL FELONY FILINGS BY NATURE OF SUIT AND OFFENSE**

Type of	TOTAL	A	B	C	D	E	F	G	H	I	J	K	L
Civil	1704	89	232	685	48	14	30	246	159	21	92	2	86
Criminal*	225	3	16	2	14	3	46	20	24	23	31	16	27

\* Filings in the "Overall Workload Statistics" section include criminal felony transfers, while filings "by nature of offense" do not.  
\*\* See Page 167.

U.S. DISTRICT COURT  
JUDICIAL WORKLOAD PROFILE

NORTH CAROLINA MIDDLE

TWELVE MONTH PERIOD ENDED JUNE 30

		1988	1987	1986	1985	1984	1983			
OVERALL WORKLOAD STATISTICS	Filings*	1,438	1,113	1,388	1,709	1,598	1,434			
	Terminations	1,196	1,161	1,662	1,654	1,610	1,413			
	Pending	949	707	753	1,027	972	984			
	Percent Change in Total Filings -- Current Year	Over Last Year ▶	29.2						5	1
		Over Earlier Years ▶			3.6	-15.9	-10.0	.3	39	3
Number of Judgeships		3	3	3	3	3	3			
Vacant Judgeship Months		.0	.0	.0	.0	.0	5.6			
ACTIONS PER JUDGESHIP	FILINGS	Total	479	371	463	570	533	478	44	5
		Civil	398	290	383	501	466	405	53	5
		Criminal Felony	81	81	80	69	67	73	13	3
	Pending Cases	316	236	251	342	324	328	80	9	
	Weighted Filings**	360	301	288	281	277	278	74	7	
	Terminations	399	387	554	551	537	471	67	8	
	Trials Completed	34	25	34	35	35	26	49	3	
	MEDIAN TIMES (MONTHS)	From Filing to Disposition	Criminal Felony	3.6	3.1	2.6	2.6	1.8	1.9	15
Civil			4	5	4	4	5	4	1	1
From Issue to Trial (Civil Only)		24	18	19	23	27	40	77	8	
OTHER	Number (and %) of Civil Cases Over 3 Years Old	7 .9	6 1.0	12 1.8	10 1.1	22 2.5	58 6.5	7	2	
	Triable Defendants** in Pending Criminal Cases Number (and %)	69 (32.7)	53 (39.3)	74 (57.4)	39 (41.9)	47 (50.0)	69 (66.3)			
	Jurors**	Present for Jury Selection	25.30	27.05	24.35	31.41	27.91	21.57	26	5
		% Not Selected, Serving, or Challenged	21.2	24.2	21.6	37.0	25.8	20.4	25	5

NUMERICAL  
STANDING  
WITHIN  
U.S. Circuit

↓ ↓

FOR NATIONAL PROFILE AND NATURE OF SUIT AND OFFENSE CLASSIFICATIONS  
SHOWN BELOW — OPEN FOLDOUT AT BACK COVER

1988 CIVIL AND CRIMINAL FELONY FILINGS BY NATURE OF SUIT AND OFFENSE

Type of	TOTAL	A	B	C	D	E	F	G	H	I	J	K	L
Civil	1194	52	259	278	41	6	28	178	54	29	77	2	190
Criminal*	241	1	13	1	13	9	32	10	40	31	37	33	21

\* Filings in the "Overall Workload Statistics" section include criminal felony transfers, while filings "by nature of offense" do not.  
\*\* See Page 167.



**NORTH CAROLINA WESTERN**

**U.S. DISTRICT COURT  
JUDICIAL WORKLOAD PROFILE**

**TWELVE MONTH PERIOD ENDED JUNE 30**

	1988	1987	1986	1985	1984	1983
--	------	------	------	------	------	------

**NUMERICAL  
STANDING  
WITHIN  
U.S. Circuit**

**OVERALL  
WORKLOAD  
STATISTICS**

<i>Filings*</i>	1,408	1,376	1,487	1,834	2,102	1,794
<i>Terminations</i>	1,284	1,289	1,666	2,050	1,914	1,726
<i>Pending</i>	1,020	895	808	987	1,203	1,013
<i>Percent Change in Total Filings - Current Year</i>	<i>Over Last Year</i> ▶	2.3				
	<i>Over Earlier Years</i> ▶		-5.3	-23.2	-33.0	-21.5
<i>Number of Judgeships</i>	3	3	3	3	3	3
<i>Vacant Judgeship Months</i>	12.0	.0	4.2	4.9	.0	.0

41	7
83	7

**ACTIONS  
PER  
JUDGESHIP**

<i>FILINGS</i>	<i>Total</i>	469	459	496	611	701	598
	<i>Civil</i>	376	364	408	505	610	513
	<i>Criminal Felony</i>	93	95	88	106	91	85
<i>Pending Cases</i>	340	298	269	329	401	338	
<i>Weighted Filings**</i>	405	436	427	451	465	420	
<i>Terminations</i>	428	430	555	683	638	575	
<i>Trials Completed</i>	59	67	65	60	58	63	

50	6
59	7
9	1
74	7
57	4
59	7
5	2

**MEDIAN  
TIMES  
(MONTHS)**

<i>From Filing to Disposition</i>	<i>Criminal Felony</i>	3.9	3.5	3.1	2.2	2.1	2.0
	<i>Civil</i>	6	6	5	5	4	4
<i>From Issue to Trial (Civil Only)</i>		8	10	12	9	11	10

31	3
11	3
6	2

**OTHER**

<i>Number (and %) of Civil Cases Over 3 Years Old</i>	14 1.6	19 2.4	13 1.8	7 .8	5 .4	31 3.3	
<i>Triable Defendants** in Pending Criminal Cases Number (and %)</i>	129 (63.2)	155 (62.8)	69 (49.6)	100 (74.1)	52 (61.9)	68 (74.7)	
<i>Jurors**</i>	<i>Present for Jury Selection</i>	17.16	16.66	18.28	18.56	19.41	21.06
	<i>% Not Selected, Serving, or Challenged</i>	21.3	26.3	20.6	18.3	21.9	27.7

10	4
8	2
26	6

**FOR NATIONAL PROFILE AND NATURE OF SUIT AND OFFENSE CLASSIFICATIONS  
SHOWN BELOW - OPEN FOLDOUT AT BACK COVER**

<b>1988 CIVIL AND CRIMINAL FELONY FILINGS BY NATURE OF SUIT AND OFFENSE</b>													
Type of	TOTAL	A	B	C	D	E	F	G	H	I	J	K	L
<i>Civil</i>	1127	120	218	191	33	7	30	202	121	38	98	3	66
<i>Criminal*</i>	274	-	18	7	10	8	21	16	32	33	70	37	22

\* Filings in the "Overall Workload Statistics" section include criminal felony transfers, while filings "by nature of offense" do not.  
\*\* See Page 167.

**U.S. DISTRICT COURT  
JUDICIAL WORKLOAD PROFILE**

**SOUTH CAROLINA**

**TWELVE MONTH PERIOD ENDED JUNE 30**

**NUMERICAL  
STANDING  
WITHIN  
U.S. Circuit**

**OVERALL  
WORKLOAD  
STATISTICS**

	1988	1987	1986	1985	1984	1983
Filings*	3,895	3,875	3,824	3,813	3,763	3,679
Terminations	3,841	3,699	4,034	3,965	3,665	3,727
Pending	2,980	2,927	2,750	2,960	3,112	3,014
Percent Change in Total Filings - Current Year	Over Last Year ▶	.5				
	Over Earlier Years ▶		1.9	2.2	3.5	5.9
Number of Judgeships	8	8	8	8	8	8
Vacant Judgeship Months	.0	3.7	.0	.0	.0	.0

48	8
31	1

**ACTIONS  
PER  
JUDGESHIP**

FILINGS	Total	1988	1987	1986	1985	1984	1983
	Civil	447	451	443	452	436	419
	Criminal Felony	40	33	35	25	34	41
Pending Cases		373	366	344	370	389	377
Weighted Filings**		379	382	362	362	352	412
Terminations		480	462	504	496	458	466
Trials Completed		31	27	28	34	42	46

39	3
33	3
61	7
64	5
68	6
45	2
60	7

**MEDIAN  
TIMES  
(MONTHS)**

From Filing to Disposition	Criminal Felony	1988	1987	1986	1985	1984	1983
	Civil	7	6	6	7	8	8
From Issue to Trial (Civil Only)		8	10	8	9	9	8

38	4
18	5
6	2

**OTHER**

Number (and %) of Civil Cases Over 3 Years Old	1988	50	40	55	23	16	13
		1.8	1.4	2.1	.8	.5	.5
Triaible Defendants** in Pending Criminal Cases Number (and %)	1988	92	69	134	55	66	95
		(30.0)	(34.3)	(48.7)	(28.8)	(25.2)	(33.0)
Jurors** Present for Jury Selection	1988	9.96	10.81	8.97	10.47	9.58	9.03
	% Not Selected, Serving, or Challenged	8.8	17.1	12.6	20.0	14.7	18.6

13	5
1	1
3	1

**FOR NATIONAL PROFILE AND NATURE OF SUIT AND OFFENSE CLASSIFICATIONS  
SHOWN BELOW — OPEN FOLDOUT AT BACK COVER**

1988 CIVIL AND CRIMINAL FELONY FILINGS BY NATURE OF SUIT AND OFFENSE													
Type of	TOTAL	A	B	C	D	E	F	G	H	I	J	K	L
Civil	3578	313	465	239	41	617	56	798	681	43	165	8	152
Criminal*	302	-	32	8	35	5	27	9	43	26	58	13	46

\* Filings in the "Overall Workload Statistics" section include criminal felony transfers, while filings "by nature of offense" do not.  
\*\* See Page 167.

**VIRGINIA EASTERN**

**U.S. DISTRICT COURT  
JUDICIAL WORKLOAD PROFILE**

**TWELVE MONTH PERIOD ENDED JUNE 30**

		1988	1987	1986	1985	1984	1983			
<b>OVERALL WORKLOAD STATISTICS</b>	<i>Filings*</i>	3,958	3,941	3,772	3,831	3,568	3,741			
	<i>Terminations</i>	3,477	3,902	3,744	3,476	3,587	3,594			
	<i>Pending</i>	3,267	2,787	2,748	2,720	2,365	2,384			
	<i>Percent Change in Total Filings - Current Year</i>	<i>Over Last Year</i>	.4						49	9
		<i>Over Earlier Years</i>			4.9	3.3	10.9	5.8	32	2
<i>Number of Judgeships</i>		9	9	9	9	8	8			
<i>Vacant Judgeship Months</i>		13.9	22.7	11.3	11.6	.0	.0			
<b>ACTIONS PER JUDGESHIP</b>	<b>FILINGS</b>	<i>Total</i>	440	438	419	426	446	468	55	7
		<i>Civil</i>	386	379	368	395	409	417	57	6
		<i>Criminal Felony</i>	54	59	51	31	37	51	36	6
	<i>Pending Cases</i>	363	310	305	302	296	298	68	6	
	<i>Weighted Filings**</i>	471	474	430	436	477	487	35	1	
	<i>Terminations</i>	386	434	416	386	448	449	71	9	
	<i>Trials Completed</i>	64	63	70	63	79	72	4	1	
	<b>MEDIAN TIMES (MONTHS)</b>	<i>From Filing to Disposition</i>	<i>Criminal Felony</i>	3.2	3.1	2.9	3.1	2.9	2.7	8
<i>Civil</i>			5	5	5	6	5	5	4	2
<i>From Issue to Trial (Civil Only)</i>		5	5	5	5	5	5	1	1	
<b>OTHER</b>	<i>Number (and %) of Civil Cases Over 3 Years Old</i>	561 18.8	289 11.5	252 10.1	194 7.8	148 6.9	93 4.3	87	8	
	<i>Triable Defendants** in Pending Criminal Cases Number (and %)</i>	236 (61.1)	149 (39.0)	103 (30.0)	66 (23.6)	60 (25.0)	96 (31.6)			
	<i>Jurors**</i>	<i>Present for Jury Selection</i>	27.53	26.20	32.96	25.28	23.49	25.00	36	8
		<i>% Not Selected, Serving, or Challenged</i>	37.3	39.2	48.6	37.4	26.5	32.4	74	9

**NUMERICAL STANDING WITHIN U.S. Circuit**

**FOR NATIONAL PROFILE AND NATURE OF SUIT AND OFFENSE CLASSIFICATIONS SHOWN BELOW — OPEN FOLDOUT AT BACK COVER**

Type of	TOTAL	A	B	C	D	E	F	G	H	I	J	K	L
<i>Civil</i>	3473	91	89	891	90	52	119	800	739	65	280	9	248
<i>Criminal*</i>	477	4	17	4	51	16	34	28	92	14	121	35	61

\* Filings in the "Overall Workload Statistics" section include criminal felony transfers, while filings "by nature of offense" do not.  
\*\* See Page 167.

U.S. DISTRICT COURT  
JUDICIAL WORKLOAD PROFILE

VIRGINIA WESTERN

TWELVE MONTH PERIOD ENDED JUNE 30

	1988	1987	1986	1985	1984	1983
--	------	------	------	------	------	------

**NUMERICAL  
STANDING  
WITHIN  
U.S. Circuit**

↓ ↓

**OVERALL  
WORKLOAD  
STATISTICS**

Filings*	2,287	2,063	2,305	2,838	3,151	2,947
Terminations	2,000	1,854	2,568	2,959	3,014	2,654
Pending	2,094	1,803	1,592	1,853	1,973	1,835
Percent Change in Total Filings - Current Year	Over Last Year ▶	10.9				
	Over Earlier Years ▶		- .8	-19.4	-27.4	-22.4
Number of Judgeships	4	4	4	4	4	4
Vacant Judgeship Months	.0	.0	.0	.0	.0	.0

17	3
86	8

**ACTIONS  
PER  
JUDGESHIP**

FILINGS	Total	572	516	576	710	788	737
	Civil	534	482	544	678	757	700
	Criminal Felony	38	34	32	32	31	37
Pending Cases	524	451	398	463	493	459	
Weighted Filings**	432	408	419	433	454	447	
Terminations	500	464	642	740	754	664	
Trials Completed	33	27	34	37	39	44	

15	1
12	1
67	9
29	1
47	3
36	1
55	5

**MEDIAN  
TIMES  
(MONTHS)**

From Filing to Disposition	Criminal Felony	5.7	4.4	5.6	3.2	4.0	2.9
	Civil	8	8	6	5	5	5
From Issue to Trial (Civil Only)		11	12	12	12	10	8

87	9
26	6
15	4

**OTHER**

Number (and %) of Civil Cases Over 3 Years Old		89	68	75	54	51	58
		4.5	4.0	5.0	3.0	2.6	3.3
Tribable Defendants** in Pending Criminal Cases Number (and %)		117	91	68	64	28	64
		(65.0)	(55.8)	(61.3)	(60.4)	(52.8)	(70.3)
Jurors**	Present for Jury Selection	27.29	25.31	24.32	21.84	25.36	22.59
	% Not Selected, Serving, or Challenged	23.1	22.0	15.6	9.8	16.9	14.8

42	6
34	7
30	7

FOR NATIONAL PROFILE AND NATURE OF SUIT AND OFFENSE CLASSIFICATIONS  
SHOWN BELOW — OPEN FOLDOUT AT BACK COVER

1988 CIVIL AND CRIMINAL FELONY FILINGS BY NATURE OF SUIT AND OFFENSE

Type of	TOTAL	A	B	C	D	E	F	G	H	I	J	K	L
Civil	2134	568	116	544	41	40	64	244	247	18	115	4	133
Criminal*	150	-	8	4	47	3	5	5	14	5	24	4	31

\* Filings in the "Overall Workload Statistics" section include criminal felony transfers, while filings "by nature of offense" do not.  
\*\* See Page 167.

WEST VIRGINIA NORTHERN

U.S. DISTRICT COURT  
JUDICIAL WORKLOAD PROFILE

TWELVE MONTH PERIOD ENDED JUNE 30

		1988	1987	1986	1985	1984	1983	NUMERICAL STANDING WITHIN U.S. Circuit		
OVERALL WORKLOAD STATISTICS	Filings*	741	717	802	1,042	1,012	1,007			
	Terminations	924	832	1,063	1,131	778	772			
	Pending	944	1,127	1,242	1,504	1,596	1,363			
	Percent Change in Total Filings - Current Year	Over Last Year ▶	3.3						36	5
		Over Earlier Years ▶			-7.6	-28.9	-26.8	-26.4	92	9
Number of Judgeships		2	2	2	2	2	2			
Vacant Judgeship Months		.0	.0	.0	.0	.0	.0			
ACTIONS PER JUDGESHIP	FILINGS	Total	371	359	401	521	506	504	76	9
		Civil	279	271	350	459	452	443	83	9
		Criminal Felony	92	88	51	62	54	61	11	2
	Pending Cases	472	564	621	752	798	682	42	2	
	Weighted Filings**	328	359	341	382	399	372	84	9	
	Terminations	462	416	532	566	389	386	50	3	
	Trials Completed	32	18	28	38	30	26	59	6	
	MEDIAN TIMES (MONTHS)	From Filing to Disposition	Criminal Felony	5.5	5.1	4.6	3.6	3.8	3.6	86
Civil			16	13	13	8	8	8	89	9
From Issue to Trial (Civil Only)		28	-	16	23	17	9	85	9	
OTHER	Number (and %) of Civil Cases Over 3 Years Old	184 22.2	299 28.7	282 24.4	172 13.7	155 11.7	118 10.9	90	9	
	Trialable Defendants** in Pending Criminal Cases Number (and %)	74 (54.8)	55 (50.5)	48 (43.2)	16 (23.9)	19 (17.4)	22 (30.1)			
	Jurors**	Present for Jury Selection	26.61	45.00	31.78	29.37	48.05	28.28	31	6
% Not Selected, Serving, or Challenged		16.1	43.0	37.5	27.5	40.0	31.9	12	4	

FOR NATIONAL PROFILE AND NATURE OF SUIT AND OFFENSE CLASSIFICATIONS SHOWN BELOW — OPEN FOLDOUT AT BACK COVER

1988 CIVIL AND CRIMINAL FELONY FILINGS BY NATURE OF SUIT AND OFFENSE													
Type of	TOTAL	A	B	C	D	E	F	G	H	I	J	K	L
Civil	557	106	20	89	10	19	34	94	97	17	23	2	46
Criminal*	184	-	11	5	8	6	5	13	94	8	16	1	17

\* Filings in the "Overall Workload Statistics" section include criminal felony transfers, while filings "by nature of offense" do not.  
\*\* See Page 167.

U.S. DISTRICT COURT  
JUDICIAL WORKLOAD PROFILE

WEST VIRGINIA SOUTHERN

TWELVE MONTH PERIOD ENDED JUNE 30

		1988	1987	1986	1985	1984	1983	NUMERICAL STANDING WITHIN U.S. Circuit		
<b>OVERALL WORKLOAD STATISTICS</b>	Filings*	2,051	1,707	1,812	1,848	2,088	2,061			
	Terminations	1,747	1,870	2,368	2,289	1,722	1,604			
	Pending	1,826	1,521	1,684	2,240	2,678	2,310			
	Percent Change in Total Filings - Current Year	Over Last Year ▶		20.2					10	2
		Over Earlier Years ▶			13.2	11.0	-1.8	-0.5	41	4
Number of Judgeships		4	4	4	4	4	4			
Vacant Judgeship Months		.0	.0	.0	.0	5.0	4.1			
<b>ACTIONS PER JUDGESHIP</b>	FILINGS	Total	513	427	453	462	522	515	36	2
		Civil	457	377	406	433	493	479	30	2
		Criminal Felony	56	50	47	29	29	36	34	5
	Pending Cases	457	380	421	560	670	578	49	3	
	Weighted Filings**	458	432	411	379	433	454	40	2	
	Terminations	437	468	592	572	431	401	55	5	
	Trials Completed	24	30	28	30	35	25	80	9	
	<b>MEDIAN TIMES (MONTHS)</b>	From Filing to Disposition	Criminal Felony	4.3	3.8	3.9	3.6	3.1	2.9	47
Civil			9	11	13	12	11	12	44	8
From Issue to Trial (Civil Only)		14	16	12	17	15	18	34	5	
<b>OTHER</b>	Number (and %) of Civil Cases Over 3 Years Old	9 .5	22 1.5	60 3.8	77 3.6	94 3.6	127 5.8	4	1	
	Triable Defendants** in Pending Criminal Cases Number (and %)	74 (41.6)	56 (48.7)	98 (59.4)	56 (50.9)	55 (41.4)	64 (54.2)			
		Jurors** Present for Jury Selection	21.82	23.77	25.47	31.26	31.17	29.58	17	3
	% Not Selected, Serving, or Challenged	12.2	14.3	15.1	25.4	32.4	31.9	9	3	

FOR NATIONAL PROFILE AND NATURE OF SUIT AND OFFENSE CLASSIFICATIONS SHOWN BELOW - OPEN FOLDOUT AT BACK COVER

1988 CIVIL AND CRIMINAL FELONY FILINGS BY NATURE OF SUIT AND OFFENSE													
Type of	TOTAL	A	B	C	D	E	F	G	H	I	J	K	L
Civil	1826	484	50	187	28	24	155	266	473	7	75	1	76
Criminal*	225	-	14	8	17	4	6	19	85	5	42	1	24

\* Filings in the "Overall Workload Statistics" section include criminal felony transfers, while filings "by nature of offense" do not.  
\*\* See Page 167.

FOURTH CIRCUIT  
COMPARISON OF DISTRICTS WITHIN THE CIRCUIT —  
YEAR ENDED JUNE 30, 1988

		MD	NC,E.	NC,M.	NC,W.	SC	VA,E.	VA,W.	WV,N.	WV,S.	
<b>*OVERALL WORKLOAD STATISTICS</b>	Filings	4,139	1,938	1,438	1,408	3,895	3,958	2,287	741	2,051	
	Terminations	4,370	1,819	1,196	1,284	3,841	3,477	2,000	924	1,747	
	Pending	4,047	1,321	949	1,020	2,980	3,267	2,094	944	1,826	
	Percent Change in Total Filings Current Year	2.4	4.3	29.2	2.3	.5	.4	10.9	3.3	20.2	
	Over Last Year Over 1983	-12.0	-17.4	.3	-21.5	5.9	5.8	-22.4	-26.4	-.5	
Number of Judgeships		10	4	3	3	8	9	4	2	4	
Vacant Judgeship Months		19.9	8.3	.0	12.0	.0	13.9	.0	.0	.0	
<b>*ACTIONS PER JUDGESHIP</b>	<b>FILINGS</b>	Total	414	485	479	469	487	440	572	371	513
		Civil	375	426	398	376	447	386	534	279	457
		Criminal Felony	39	59	81	93	40	54	38	92	56
	Pending Cases	405	330	316	340	373	363	524	472	457	
	Weighted Filings*	399	344	360	405	379	471	432	328	458	
	Terminations	437	455	399	428	480	386	500	462	437	
	Trials Completed	30	34	34	59	31	64	33	32	24	
<b>MEDIAN TIMES (MONTHS)</b>	From Filing to Disposition	Criminal Felony	5.4	5.0	3.6	3.9	4.1	3.2	5.7	5.5	4.3
		Civil	8	6	4	6	7	5	8	16	9
	From Issue to Trial (Civil Only)	16	16	24	8	8	5	11	28	14	
<b>OTHER</b>	Number (and %) of Civil Cases Over 3 Years Old	478 (12.7)	11 (1.0)	7 (.9)	14 (1.6)	50 (1.8)	561 (18.8)	89 (4.5)	121 (22.2)	9 (.5)	
	Triable Defendants in Pending Criminal Felony Cases Number (and %)	197 (46.4)	104 (36.2)	69 (32.7)	129 (63.2)	92 (30.0)	236 (61.1)	117 (65.0)	74 (54.8)	74 (41.6)	
	Juries	Present for Jury Selection	43.17	24.16	25.30	17.16	9.96	27.53	27.29	26.61	21.82
Percent Not Selected, Serving, or Challenged		37.2	9.0	21.2	21.3	8.8	37.3	23.1	16.1	12.2	

\*See Page 187.

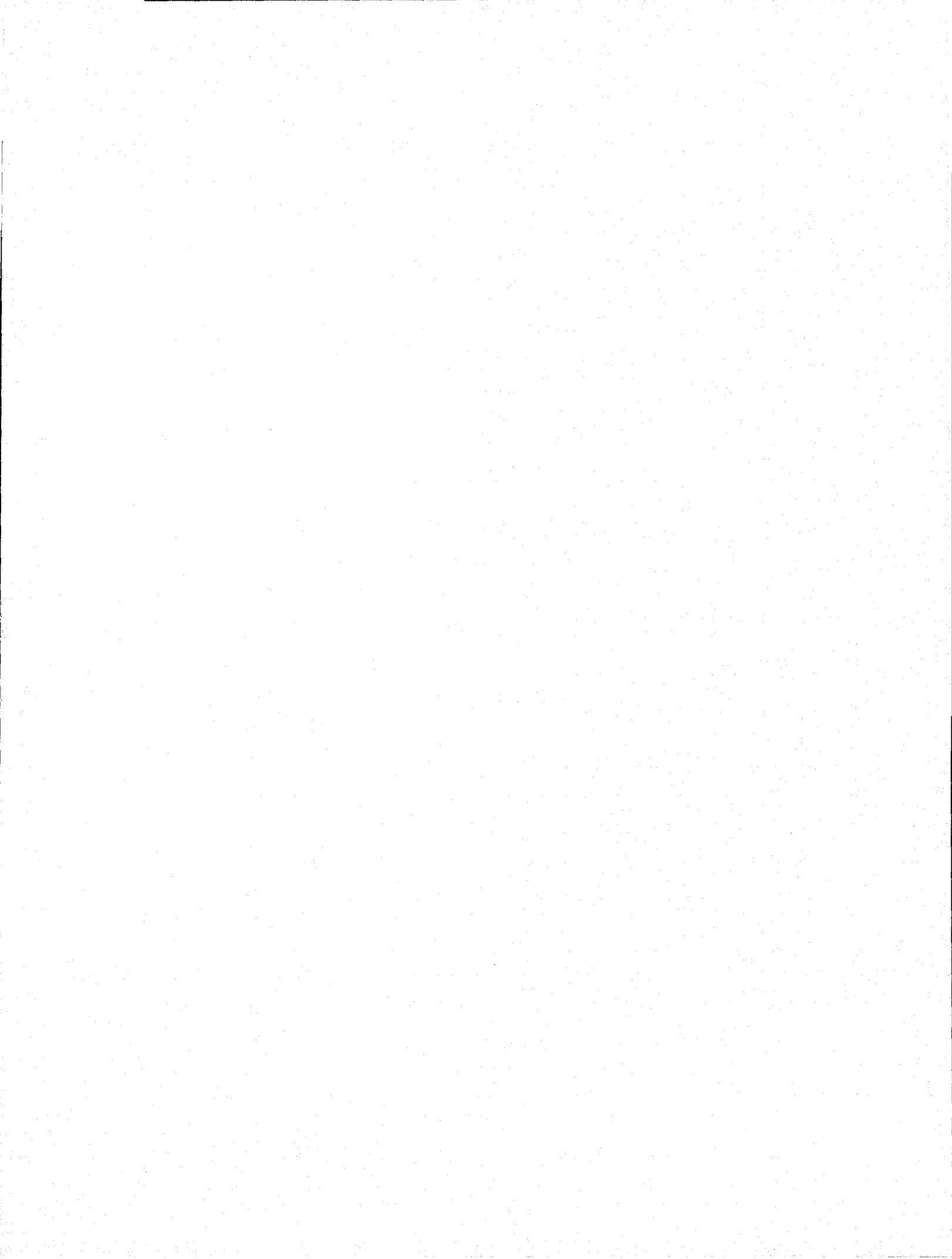



**U.S. DISTRICT COURT  
JUDICIAL WORKLOAD PROFILE**

**LOUISIANA EASTERN**

**TWELVE MONTH PERIOD ENDED JUNE 30**

**NUMERICAL  
STANDING  
WITHIN  
U.S. Circuit**

↓ ↓

**OVERALL  
WORKLOAD  
STATISTICS**

<i>Filings*</i>	6,224	6,823	6,527	6,411	6,800	7,107
<i>Terminations</i>	6,889	6,864	6,938	7,718	6,892	6,434
<i>Pending</i>	4,930	5,595	5,636	6,046	7,352	7,443
<i>Percent Change in Total Filings - Current Year</i>	<i>Over Last Year ▶</i>	-8.8				
	<i>Over Earlier Years ▶</i>		-4.7	-2.9	-8.5	-12.4
<i>Number of Judgeships</i>	13	13	13	13	13	13
<i>Vacant Judgeship Months</i>	.0	.0	.0	2.6	6.9	11.9

76	8
70	7

**ACTIONS  
PER  
JUDGESHIP**

<b>FILINGS</b>	<i>Total</i>	479	525	502	493	523	547
	<i>Civil</i>	450	491	475	466	497	515
	<i>Criminal Felony</i>	29	34	27	27	26	32
<i>Pending Cases</i>		379	430	434	465	566	573
<i>Weighted Filings**</i>		417	461	454	434	455	479
<i>Terminations</i>		530	528	534	594	530	495
<i>Trials Completed</i>		36	34	38	40	44	42

44	7
32	5
82	6
61	9
53	8
23	7
41	7

**MEDIAN  
TIMES  
(MONTHS)**

<i>From Filing to Disposition</i>	<i>Criminal Felony</i>	3.6	3.6	3.6	3.6	3.4	3.2
	<i>Civil</i>	9	10	9	10	10	10
<i>From Issue to Trial (Civil Only)</i>		11	13	13	15	14	15

15	2
44	3
15	2

**OTHER**

<i>Number (and %) of Civil Cases Over 3 Years Old</i>		110	183	216	259	489	417
		2.4	3.4	4.0	4.4	6.8	5.7
<i>Triable Defendants** in Pending Criminal Cases Number (and %)</i>		136	116	110	115	138	160
		(35.6)	(35.9)	(34.8)	(34.7)	(43.7)	(51.9)
<i>Jurors** Present for Jury Selection % Not Selected, Serving, or Challenged</i>		16.47	17.96	20.35	18.00	18.96	23.29
		12.0	11.4	20.2	12.3	17.1	25.5

22	2
5	1
8	1

**FOR NATIONAL PROFILE AND NATURE OF SUIT AND OFFENSE CLASSIFICATIONS  
SHOWN BELOW - OPEN FOLDOUT AT BACK COVER**

<b>1988 CIVIL AND CRIMINAL FELONY FILINGS BY NATURE OF SUIT AND OFFENSE</b>													
<i>Type of</i>	<i>TOTAL</i>	<i>A</i>	<i>B</i>	<i>C</i>	<i>D</i>	<i>E</i>	<i>F</i>	<i>G</i>	<i>H</i>	<i>I</i>	<i>J</i>	<i>K</i>	<i>L</i>
<i>Civil</i>	5851	177	122	1319	79	283	112	1081	2052	51	336	8	231
<i>Criminal*</i>	372	8	14	6	12	4	32	31	78	35	104	10	38

\* Filings in the "Overall Workload Statistics" section include criminal felony transfers, while filings "by nature of offense" do not.  
\*\* See Page 167.

LOUISIANA MIDDLE

U.S. DISTRICT COURT  
JUDICIAL WORKLOAD PROFILE

TWELVE MONTH PERIOD ENDED JUNE 30

		1988	1987	1986	1985	1984	1983			
<b>OVERALL WORKLOAD STATISTICS</b>	Filings*	1,283	1,145	1,104	1,249	1,455	1,440			
	Terminations	1,159	1,156	1,351	1,173	1,285	1,173			
	Pending	1,588	1,464	1,476	1,723	1,647	1,477			
	Percent Change in Total Filings - Current Year	Over Last Year ▶		12.1					15	2
		Over Earlier Years ▶			16.2	2.7	-11.8	-10.9	63	5
	Number of Judgeships		2	2	2	2	2	2		
Vacant Judgeship Months		.0	.0	.0	.0	.0	.0			
<b>ACTIONS PER JUDGESHIP</b>	FILINGS	Total	642	573	552	625	728	720	3	1
		Civil	615	540	511	586	697	684	2	1
		Criminal Felony	27	33	41	39	31	36	86	7
	Pending Cases		794	732	738	862	824	739	8	3
	Weighted Filings**		574	564	489	516	567	522	9	2
	Terminations		580	578	676	587	643	587	11	3
	Trials Completed		29	39	44	33	46	35	64	9
	<b>MEDIAN TIMES (MONTHS)</b>	From Filing to Disposition	Criminal Felony	4.8	3.2	3.3	3.9	3.7	3.7	61
Civil			10	11	6	7	5	5	59	4
From Issue to Trial (Civil Only)			33	29	23	20	17	16	92	9
<b>OTHER</b>	Number (and %) of Civil Cases Over 3 Years Old		150 9.6	140 9.8	130 9.1	114 6.8	75 4.7	58 4.1	72	6
	Tribable Defendants** in Pending Criminal Cases (Number and %)		8 (33.3)	17 (39.5)	28 (49.1)	15 (37.5)	19 (51.4)	15 (26.8)		
	Jurors**	Present for Jury Selection	20.84	22.83	19.39	19.46	34.07	21.91	15	3
		% Not Selected, Serving, or Challenged	16.3	13.4	15.5	20.0	35.4	23.2	14	2

**NUMERICAL STANDING WITHIN U.S. Circuit.**

FOR NATIONAL PROFILE AND NATURE OF SUIT AND OFFENSE CLASSIFICATIONS SHOWN BELOW — OPEN FOLDOUT AT BACK COVER

Type of	TOTAL	A	B	C	D	E	F	G	H	I	J	K	L
Civil	1229	60	36	384	11	68	37	232	205	5	85	2	104
Criminal*	54	-	10	-	7	1	5	-	2	4	19	3	3

\* Filings in the "Overall Workload Statistics" section include criminal felony transfers, while filings "by nature of offense" do not.  
\*\* See Page 167.

U.S. DISTRICT COURT  
JUDICIAL WORKLOAD PROFILE

LOUISIANA WESTERN

TWELVE MONTH PERIOD ENDED JUNE 30

		1988	1987	1986	1985	1984	1983	NUMERICAL STANDING WITHIN U.S. Circuit		
OVERALL WORKLOAD STATISTICS	Filings*	3,571	3,086	3,584	4,052	3,711	3,369			
	Terminations	3,289	3,136	3,694	3,927	3,285	3,002			
	Pending	3,907	3,626	3,678	3,788	3,663	3,238			
	Percent Change in Total Filings - Current Year	Over Last Year ▶ 15.7							12	1
	Over Earlier Years ▶			-.4	-11.9	-3.8	6.0	30	3	
	Number of Judgeships	6	6	6	6	5	5			
	Vacant Judgeship Months	.0	.0	.4	11.6	7.4	.0			
ACTIONS PER JUDGESHIP	FILINGS	Total	595	514	597	675	742	674	8	2
		Civil	569	491	571	647	713	643	5	2
		Criminal Felony	26	23	26	28	29	31	87	8
	Pending Cases	651	604	613	631	733	648	13	5	
	Weighted Filings**	476	504	532	486	565	527	33	7	
	Terminations	548	523	616	655	657	600	16	4	
	Trials Completed	38	40	43	33	43	39	36	6	
MEDIAN TIMES (MONTHS)	From Filing to Disposition	Criminal Felony	4.2	3.8	4.0	2.9	3.9	3.5	43	4
		Civil	13	14	8	6	7	7	80	7
	From Issue to Trial (Civil Only)	17	18	16	16	16	15	47	5	
OTHER	Number (and %) of Civil Cases Over 3 Years Old	77 2.0	106 3.0	111 3.1	97 2.6	59 1.6	68 2.1	16	1	
	Triable Defendants** in Pending Criminal Cases Number (and %)	92 (27.8)	88 (65.7)	78 (59.5)	82 (54.7)	54 (52.9)	26 (38.2)			
	Jurors**	Present for Jury Selection	24.90	23.84	28.60	34.42	28.31	31.75	23	4
% Not Selected, Serving, or Challenged		26.0	23.3	30.0	43.1	34.2	40.8	36	4	

FOR NATIONAL PROFILE AND NATURE OF SUIT AND OFFENSE CLASSIFICATIONS SHOWN BELOW - OPEN FOLDOUT AT BACK COVER

1988 CIVIL AND CRIMINAL FELONY FILINGS BY NATURE OF SUIT AND OFFENSE

Type of	TOTAL	A	B	C	D	E	F	G	H	I	J	K	L
Civil	3416	324	118	339	40	712	80	500	903	22	196	2	180
Criminal*	151	6	13	1	8	4	8	9	7	13	51	7	24

\* Filings in the "Overall Workload Statistics" section include criminal felony transfers, while filings "by nature of offense" do not.  
\*\* See Page 167.

MISSISSIPPI NORTHERN

U.S. DISTRICT COURT  
JUDICIAL WORKLOAD PROFILE

		TWELVE MONTH PERIOD ENDED JUNE 30								
		1988	1987	1986	1985	1984	1983			
<b>OVERALL WORKLOAD STATISTICS</b>	Filings*	1,141	1,203	1,389	1,474	1,480	1,369			
	Terminations	1,356	1,272	1,340	1,287	1,284	1,111			
	Pending	1,391	1,606	1,676	1,627	1,440	1,244			
	Percent Change in Total Filings - Current Year	Over Last Year ▶		-5.2					66	6
		Over Earlier Years ▶			-17.9	-22.6	-22.9	-16.7	77	8
Number of Judgeships		3	3	3	3	2	2			
Vacant Judgeship Months		.0	.0	3.9	11.6	9.0	2.1			
<b>ACTIONS PER JUDGESHIP</b>	FILINGS	Total	380	401	463	491	740	685	73	9
		Civil	347	369	435	472	716	652	69	9
		Criminal Felony	33	32	28	19	24	33	77	5
	Pending Cases		464	535	559	542	720	622	46	8
	Weighted Filings**		370	389	412	447	634	552	71	9
	Terminations		452	424	447	429	642	556	52	8
	Trials Completed		39	46	41	38	55	65	34	5
<b>MEDIAN TIMES (MONTHS)</b>	From Filing to Disposition	Criminal Felony	4.7	4.3	3.9	3.7	2.7	2.7	54	7
		Civil	13	14	9	8	6	8	80	7
	From Issue to Trial (Civil Only)		21	23	21	21	17	13	65	7
<b>OTHER</b>	Number (and %) of Civil Cases Over 3 Years Old		92 6.9	99 6.4	60 3.6	41 2.6	19 1.4	15 1.3	57	4
	Triable Defendants** in Pending Criminal Cases Number (and %)		38 (45.8)	35 (51.5)	23 (57.5)	11 (50.0)	12 (54.5)	23 (76.7)		
	Jurors**	Present for Jury Selection		25.05	25.94	25.23	25.33	26.24	22.94	24
% Not Selected, Serving, or Challenged			26.1	28.0	14.2	23.7	23.7	21.9	37	5

NUMERICAL STANDING WITHIN U.S. Circuit

FOR NATIONAL PROFILE AND NATURE OF SUIT AND OFFENSE CLASSIFICATIONS SHOWN BELOW - OPEN FOLDOUT AT BACK COVER

1988 CIVIL AND CRIMINAL FELONY FILINGS BY NATURE OF SUIT AND OFFENSE													
Type of	TOTAL	A	B	C	D	E	F	G	H	I	J	K	L
Civil	1042	67	56	185	8	73	15	215	273	4	80	2	64
Criminal*	95	-	15	1	6	1	8	3	8	5	28	9	11

\* Filings in the "Overall Workload Statistics" section include criminal felony transfers, while filings "by nature of offense" do not.  
\*\* See Page 167.

U.S. DISTRICT COURT  
JUDICIAL WORKLOAD PROFILE

MISSISSIPPI SOUTHERN

TWELVE MONTH PERIOD ENDED JUNE 30

		1988	1987	1986	1985	1984	1983			
<b>OVERALL WORKLOAD STATISTICS</b>	Filings*	2,194	2,611	3,210	3,192	3,003	2,478			
	Terminations	3,485	2,281	2,666	2,662	2,261	1,773			
	Pending	4,211	5,502	5,172	4,629	4,098	3,355			
	Percent Change in Total Filings - Current Year	Over Last Year ▶		-16.0					90	9
		Over Earlier Years ▶			-31.7	-31.3	-26.9	-11.5	66	6
Number of Judgeships		5	5	5	5	3	3			
Vacant Judgeship Months		12.0 <sup>@</sup>	12.0 <sup>@</sup>	23.5 <sup>@</sup>	29.2 <sup>@</sup>	8.0	6.7			
<b>ACTIONS PER JUDGESHIP</b>	FILINGS	Total	439	522	642	638	1,001	826	57	8
		Civil	400	481	612	612	957	779	52	8
		Criminal Felony	39	41	30	26	44	47	64	4
	Pending Cases		842	1,100	1,034	926	1,366	1,118	4	2
	Weighted Filings**		483	603	716	603	983	789	31	6
	Terminations		697	456	533	532	754	591	1	1
	Trials Completed		40	45	36	32	45	25	31	4
<b>MEDIAN TIMES (MONTHS)</b>	From Filing to Disposition	Criminal Felony	4.8	5.0	5.0	4.6	7.6	5.0	61	8
		Civil	20	13	8	11	8	8	93	9
	From Issue to Trial (Civil Only)		13	13	16	14	14	13	29	3
<b>OTHER</b>	Number (and %) of Civil Cases Over 3 Years Old		1,096 26.9	1,436 26.7	917 18.1	640 14.1	595 15.0	378 11.7	91	9
	Triable Defendants** in Pending Criminal Cases Number (and %)		105 (59.3)	114 (70.8)	91 (60.3)	82 (63.6)	134 (75.3)	107 (65.6)		
	Jurors**	Present for Jury Selection	28.77	31.15	36.99	36.96	42.82	37.59	41	6
% Not Selected, Serving, or Challenged		33.5	31.0	38.3	36.5	49.6	40.3	55	6	

NUMERICAL  
STANDING  
WITHIN  
U.S. Circuit

↓ ↓

FOR NATIONAL PROFILE AND NATURE OF SUIT AND OFFENSE CLASSIFICATIONS SHOWN BELOW — OPEN FOLDOUT AT BACK COVER

1988 CIVIL AND CRIMINAL FELONY FILINGS BY NATURE OF SUIT AND OFFENSE													
Type of	TOTAL	A	B	C	D	E	F	G	H	I	J	K	L
Civil	2000	143	130	159	19	56	43	464	685	11	173	3	114
Criminal*	184	3	13	1	15	3	3	19	19	15	57	9	27

\* Filings in the "Overall Workload Statistics" section include criminal felony transfers, while filings "by nature of offense" do not.  
 \*\* See Page 167.  
 @ Although the position was technically filled, one judge was not available to assist with the caseload for 6.0 months of 1985, and 12 months of 1986 through 1988.

TEXAS NORTHERN

U.S. DISTRICT COURT  
JUDICIAL WORKLOAD PROFILE

TWELVE MONTH PERIOD ENDED JUNE 30

NUMERICAL  
STANDING  
WITHIN  
U.S. Circuit

OVERALL  
WORKLOAD  
STATISTICS

<i>Filings*</i>	5,496	5,424	6,105	4,827	4,129	4,189
<i>Terminations</i>	5,826	5,292	5,215	4,307	4,196	3,918
<i>Pending</i>	5,309	5,640	5,508	4,619	4,100	4,167
<i>Percent Change in Total Filings - Current Year</i>	<i>Over Last Year</i> ▶	1.3				
	<i>Over Earlier Years</i> ▶		-10.0	13.9	33.1	31.2
<i>Number of Judgeships</i>	10	10	10	10	9	9
<i>Vacant Judgeship Months</i>	5.3	5.9	16.6	22.9	.0	7.2

44	4
6	2

ACTIONS  
PER  
JUDGESHIP

<i>FILINGS</i>	<i>Total</i>	550	542	611	483	459	465
	<i>Civil</i>	485	475	545	422	402	399
	<i>Criminal Felony</i>	65	67	66	61	57	66
<i>Pending Cases</i>		531	564	551	462	456	463
<i>Weighted Filings**</i>		586	604	565	544	524	531
<i>Terminations</i>		583	529	522	431	466	435
<i>Trials Completed</i>		44	43	44	40	55	50

22	4
25	4
20	3
26	6
8	1
10	2
18	3

MEDIAN  
TIMES  
(MONTHS)

<i>From Filing to Disposition</i>	<i>Criminal Felony</i>	4.2	3.7	3.5	3.2	3.0	3.0
	<i>Civil</i>	8	8	7	9	10	10
<i>From Issue to Trial (Civil Only)</i>		17	16	17	13	14	12

43	4
26	1
47	5

OTHER

<i>Number (and %) of Civil Cases Over 3 Years Old</i>	239 4.9	160 3.0	177 3.4	216 5.1	233 6.1	231 6.0	
<i>Triable Defendants** in Pending Criminal Cases Number (and %)</i>	558 (77.4)	242 (42.9)	246 (44.5)	244 (47.6)	121 (32.7)	166 (40.3)	
<i>Jurors**</i>	<i>Present for Jury Selection</i>	41.21	36.51	38.90	37.72	40.17	44.51
	<i>% Not Selected, Serving, or Challenged</i>	42.2	40.1	43.4	42.3	45.8	51.5

45	3
79	9
83	9

FOR NATIONAL PROFILE AND NATURE OF SUIT AND OFFENSE CLASSIFICATIONS  
SHOWN BELOW — OPEN FOLDOUT AT BACK COVER

1988 CIVIL AND CRIMINAL FELONY FILINGS BY NATURE OF SUIT AND OFFENSE													
Type of	TOTAL	A	B	C	D	E	F	G	H	I	J	K	L
<i>Civil</i>	4848	102	424	746	159	92	131	1351	487	165	481	20	690
<i>Criminal*</i>	632	40	34	7	60	62	44	49	109	40	122	30	35

\* Filings in the "Overall Workload Statistics" section include criminal felony transfers, while filings "by nature of offense" do not.  
\*\* See Page 167.

**U.S. DISTRICT COURT  
JUDICIAL WORKLOAD PROFILE**

**TEXAS EASTERN**

**TWELVE MONTH PERIOD ENDED JUNE 30**

		1988	1987	1986	1985	1984	1983			
<b>OVERALL WORKLOAD STATISTICS</b>	Filings*	3,219	3,471	3,006	3,242	2,908	2,397			
	Terminations	2,533	3,743	2,776	2,575	2,233	1,935			
	Pending	5,770	5,084	5,356	5,126	4,459	3,784			
	Percent Change in Total Filings - Current Year	Over Last Year ▶	-7.3						74	7
	Over Earlier Years ▶		7.1	- .7	10.7	34.3		5	1	
	Number of Judgeships	6	6	6	6	4	4			
	Vacant Judgeship Months	5.9	.0	4.2	32.6	4.0	.0			
<b>ACTIONS PER JUDGESHIP</b>	FILINGS	Total	537	579	501	540	727	599	28	6
		Civil	512	550	479	512	690	561	20	3
		Criminal Felony	25	29	22	28	37	38	88	9
	Pending Cases	962	847	893	854	1,115	946	2	1	
	Weighted Filings**	547	667	536	490	604	586	14	4	
	Terminations	422	624	463	429	558	484	63	9	
	Trials Completed	35	35	33	27	45	55	46	8	
	<b>MEDIAN TIMES (MONTHS)</b>	From Filing to Disposition	Criminal Felony	4.3	3.1	3.0	2.2	2.4	2.7	47
Civil			10	20	12	10	13	14	59	4
From Issue to Trial (Civil Only)		9	7	10	11	12	10	8	1	
<b>OTHER</b>	Number (and %) of Civil Cases Over 3 Years Old	768 13.5	369 7.3	926 17.5	773 16.0	435 10.1	296 8.2	82	7	
	Triable Defendants** in Pending Criminal Cases Number (and %)	99 (61.1)	44 (35.2)	64 (58.2)	30 (36.6)	34 (43.6)	39 (69.6)			
	Jurors**	Present for Jury Selection	17.99	18.96	15.90	13.57	15.47	16.24	10	2
		% Not Selected Serving, or Challenged	25.0	32.8	23.7	24.9	34.4	34.2	34	3

**NUMERICAL  
STANDING  
WITHIN  
U.S. Circuit**

↓ ↓

**FOR NATIONAL PROFILE AND NATURE OF SUIT AND OFFENSE CLASSIFICATIONS  
SHOWN BELOW - OPEN FOLDOUT AT BACK COVER**

<b>1988 CIVIL AND CRIMINAL FELONY FILINGS BY NATURE OF SUIT AND OFFENSE</b>													
Type of	TOTAL	A	B	C	D	E	F	G	H	I	J	K	L
Civil	3069	103	177	517	22	59	64	260	1181	21	196	3	466
Criminal*	148	2	9	1	5	5	3	24	18	6	51	8	16

\* Filings in the "Overall Workload Statistics" section include criminal felony transfers, while filings "by nature of offense" do not.  
\*\* See Page 167.

TEXAS SOUTHERN

U.S. DISTRICT COURT  
JUDICIAL WORKLOAD PROFILE

TWELVE MONTH PERIOD ENDED JUNE 30

		1988	1987	1986	1985	1984	1983	NUMERICAL STANDING WITHIN U.S. Circuit		
OVERALL WORKLOAD STATISTICS	Filings*	7,431	7,375	8,678	9,068	9,210	9,212			
	Terminations	6,922	8,140	9,259	8,461	8,582	6,990			
	Pending	9,881	9,370	10,136	10,718	10,110	9,481			
	Percent Change in Total Filings - Current Year	Over Last Year ▶	.8						45	5
		Over Earlier Years ▶			-14.4	-18.1	-19.3	-19.3	81	9
	Number of Judgeships	13	13	13	13	13	13			
Vacant Judgeship Months	15.6	.0	17.7	10.7	.0	4.8				
ACTIONS PER JUDGESHIP	FILINGS	Total	572	567	668	698	708	709	15	3
		Civil	440	435	556	589	597	592	34	6
		Criminal Felony	132	132	112	109	111	117	3	1
	Pending Cases	760	721	780	824	778	729	9	4	
	Weighted Filings**	565	567	541	580	530	553	11	3	
	Terminations	532	626	712	651	660	538	22	6	
	Trials Completed	48	45	43	44	43	49	13	2	
MEDIAN TIMES (MONTHS)	From Filing to Disposition	Criminal Felony	3.3	3.1	3.1	2.8	2.7	2.7	9	1
		Civil	11	12	8	11	8	10	71	6
	From Issue to Trial (Civil Only)	24	22	21	18	19	19	77	8	
OTHER	Number (and %) of Civil Cases Over 3 Years Old		1,244 15.2	1,007 12.6	824 9.3	521 5.5	347 3.9	373 4.5	85	8
	Triable Defendants** in Pending Criminal Cases Number (and %)		990 (40.7)	488 (27.4)	429 (24.6)	483 (30.0)	417 (27.3)	555 (36.0)		
	Jurors**	Present for Jury Selection	34.00	29.95	34.84	34.78	40.79	38.20	58	8
		% Not Selected, Serving, or Challenged	37.1	31.9	32.4	36.6	47.7	48.9	71	7

FOR NATIONAL PROFILE AND NATURE OF SUIT AND OFFENSE CLASSIFICATIONS SHOWN BELOW - OPEN FOLDOUT AT BACK COVER

1988 CIVIL AND CRIMINAL FELONY FILINGS BY NATURE OF SUIT AND OFFENSE													
Type of	TOTAL	A	B	C	D	E	F	G	H	I	J	K	L
Civil	5715	74	375	921	235	73	238	1308	806	129	548	20	988
Criminal*	1683	323	32	3	128	62	46	623	183	32	160	32	59

\* Filings in the "Overall Workload Statistics" section include criminal felony transfers, while filings "by nature of offense" do not.  
\*\* See Page 1C7.



U.S. DISTRICT COURT  
JUDICIAL WORKLOAD PROFILE

TEXAS WESTERN

TWELVE MONTH PERIOD ENDED JUNE 30

		1988	1987	1986	1985	1984	1983				
<b>OVERALL WORKLOAD STATISTICS</b>	Filings*	3,766	3,447	4,343	5,241	4,704	3,842				
	Terminations	3,758	3,734	5,010	4,746	4,441	3,029				
	Pending	3,375	3,359	3,645	4,311	3,816	3,551				
	Percent Change in Total Filings - Current Year	Over Last Year ▶	9.3						18	3	
		Over Earlier Years ▶			-13.3	-28.2	-20.0	-2.0	47	4	
Number of Judgeships		7	7	7	7	6	6				
Vacant Judgeship Months		5.6	.0	.0	2.9	3.2	.0				
<b>ACTIONS PER JUDGESHIP</b>	FILINGS	Total	538	492	620	749	784	640	26	5	
		Civil	415	382	519	640	663	511	45	7	
		Criminal Felony	123	110	101	109	121	129	6	2	
	Pending Cases		482	480	521	616	636	592	38	7	
	Weighted Filings**		514	453	466	473	557	510	22	5	
	Terminations		537	533	716	678	740	505	20	5	
	Trials Completed		65	56	63	60	65	67	3	1	
<b>MEDIAN TIMES (MONTHS)</b>	From Filing to Disposition	Criminal Felony	4.0	3.3	3.1	2.8	3.1	3.0	34	3	
		Civil	8	8	6	6	6	8	26	1	
	From Issue to Trial (Civil Only)		13	12	13	12	13	14	29	3	
<b>OTHER</b>	Number (and %) of Civil Cases Over 3 Years Old		191 7.0	203 7.3	191 6.1	201 5.3	140 4.2	124 4.0	60	5	
	Triable Defendants** in Pending Criminal Cases Number (and %)		383 (41.5)	512 (64.0)	364 (48.6)	342 (48.0)	314 (49.1)	314 (48.4)			
	Jurors**	Present for Jury Selection		32.70	27.77	30.89	32.40	33.64	32.29	51	7
		% Not Selected, Serving, or Challenged		38.1	33.7	38.2	35.7	34.5	30.8	77	8

FOR NATIONAL PROFILE AND NATURE OF SUIT AND OFFENSE CLASSIFICATIONS SHOWN BELOW - OPEN FOLDOUT AT BACK COVER

1988 CIVIL AND CRIMINAL FELONY FILINGS BY NATURE OF SUIT AND OFFENSE													
Type of	TOTAL	A	B	C	D	E	F	G	H	I	J	K	L
Civil	2903	103	469	433	78	40	102	545	404	57	345	9	318
Criminal*	851	121	31	4	76	26	56	186	120	43	125	24	39

\* Filings in the "Overall Workload Statistics" section include criminal felony transfers, while filings "by nature of offense" do not.  
\*\* See Page 167.

FIFTH CIRCUIT  
**COMPARISON OF DISTRICTS WITHIN THE CIRCUIT —  
 YEAR ENDED JUNE 30, 1988**

		LA,E.	LA,M.	LA,W.	MS,N.	MS,S.	TX,N.	TX,E.	TX,S.	TX,W.	
<b>*OVERALL WORKLOAD STATISTICS</b>	Filings	6,224	1,283	3,571	1,141	2,194	5,496	3,219	7,431	3,766	
	Terminations	6,889	1,159	3,289	1,356	3,485	5,826	2,533	6,922	3,758	
	Pending	4,930	1,588	3,907	1,391	4,211	5,309	5,770	9,881	3,375	
	Percent Change in Total Filings Current Year	Over Last Year	-8.8	12.1	15.7	-5.2	-16.0	1.3	-7.3	.8	9.3
		Over 1983	-12.4	-10.9	6.0	-16.7	-11.5	31.2	34.3	-19.3	-2.0
Number of Judgeships		13	2	6	3	5	10	6	13	7	
Vacant Judgeship Months		.0	.0	.0	.0	12.0	5.3	5.9	15.6	5.6	
<b>*ACTIONS PER JUDGESHIP</b>	FILINGs	Total	479	642	595	380	439	550	537	572	538
		Civil	450	615	569	347	400	485	512	440	415
		Criminal Felony	29	27	26	33	39	65	25	132	123
	Pending Cases		379	794	651	464	842	531	962	760	482
	Weighted Filings*		417	574	476	370	483	586	547	565	514
	Terminations		530	580	548	452	697	583	422	532	537
	Trials Completed		36	29	38	39	40	44	35	48	65
	<b>MEDIAN TIMES (MONTHS)</b>	From Filing to Disposition	Criminal Felony	3.6	4.8	4.2	4.7	4.8	4.2	4.3	3.3
Civil			9	10	13	13	20	8	10	11	8
From Issue to Trial (Civil Only)		11	33	17	21	13	17	9	24	13	
<b>OTHER</b>	Number (and %) of Civil Cases Over 3 Years Old		110 ( 2.4)	150 ( 9.6)	77 ( 2.0)	92 ( 6.9)	1,096 (26.9)	239 ( 4.9)	768 (13.5)	1,244 (15.2)	191 ( 7.0)
	Triable Defendants in Pending Criminal Felony Cases Number (and %)		136 (35.6)	8 (33.3)	92 (27.8)	38 (45.8)	105 (59.3)	558 (77.4)	99 (61.1)	990 (40.7)	383 (41.5)
	Jurors	Present for Jury Selection	16.47	20.84	24.90	25.05	28.77	41.21	17.99	34.00	32.70
		Percent Not Selected, Serving, or Challenged	12.0	16.3	26.0	26.1	33.5	42.2	25.0	37.1	38.1

\*See Page 167.

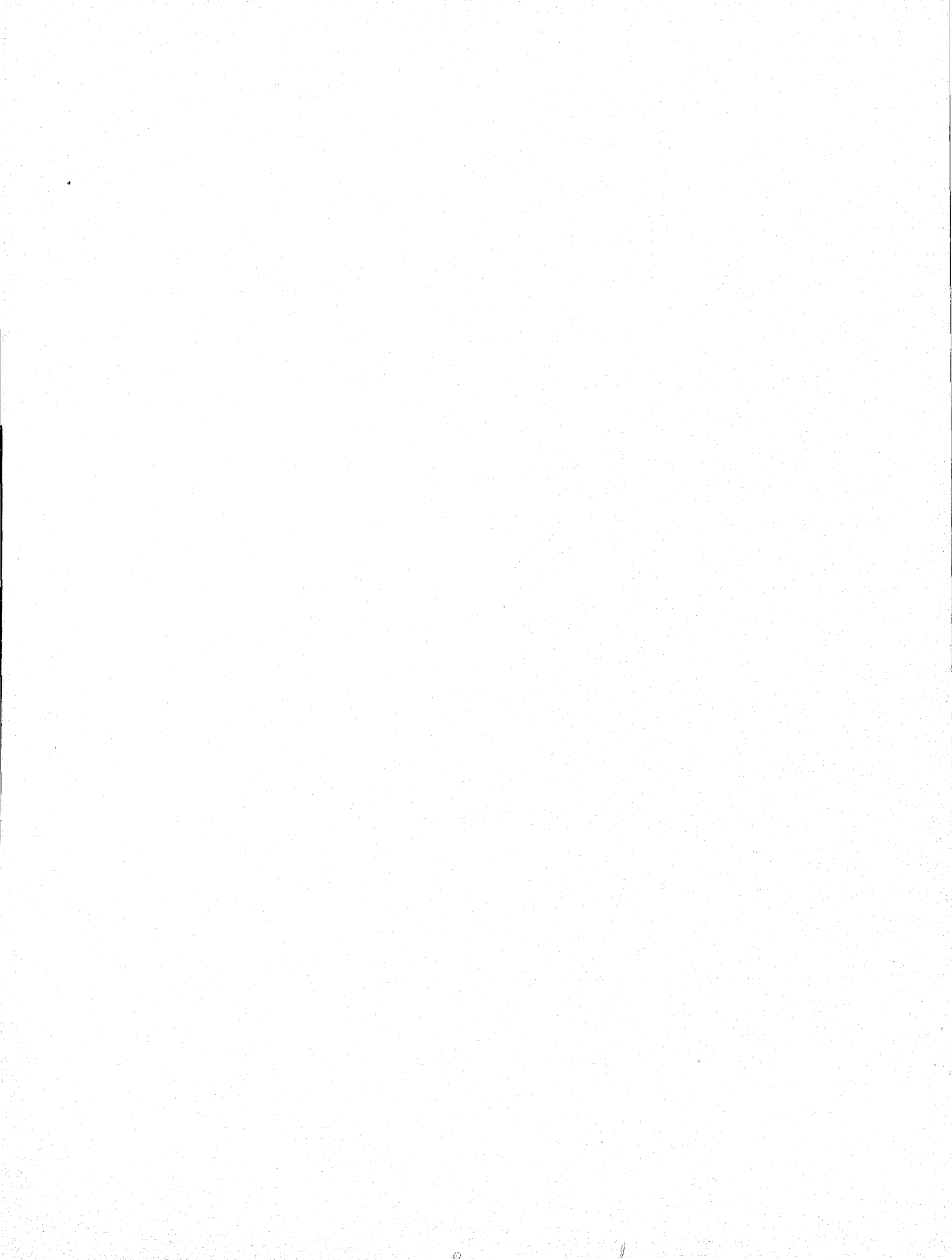

U.S. DISTRICT COURT  
JUDICIAL WORKLOAD PROFILE

KENTUCKY EASTERN

		TWELVE MONTH PERIOD ENDED JUNE 30								
		1988	1987	1986	1985	1984	1983			
OVERALL WORKLOAD STATISTICS	Filings*	2,496	2,237	2,261	2,567	2,114	1,981			
	Terminations	2,414	2,325	2,798	2,866	2,111	2,289			
	Pending	2,097	2,014	2,102	2,639	2,939	2,936			
	Percent Change in Total Filings - Current Year	Over Last Year ▶	11.6						16	3
	Over Earlier Years ▶		10.4	-2.8	18.1	26.0		7	1	
	Number of Judgeships	4.50	4.50	4.50	4.50	5.50	5.50			
	Vacant Judgeship Months	7.0	.0	.0	.0	.0	.0			
ACTIONS PER JUDGESHIP	FILINGS	Total	555	497	502	570	384	360	20	4
		Civil	516	463	461	543	355	332	17	4
		Criminal Felony	39	34	41	27	29	28	64	6
	Pending Cases	466	448	467	586	534	534	44	7	
	Weighted Filings**	425	398	402	404	306	277	50	7	
	Terminations	536	517	622	637	384	416	21	4	
	Trials Completed	29	33	38	36	27	31	64	5	
MEDIAN TIMES (MONTHS)	From Filing to Disposition	Criminal Felony	5.4	5.3	3.9	4.2	3.7	3.9	83	8
		Civil	7	8	8	10	12	21	18	1
	From Issue to Trial (Civil Only)	20	23	21	16	16	16	63	6	
OTHER	Number (and %) of Civil Cases Over 3 Years Old	94 4.7	135 7.0	191 9.5	279 11.1	515 18.6	727 26.4	43	4	
	Triable Defendants** in Pending Criminal Cases Number (and %)	96 (50.8)	90 (63.8)	103 (71.0)	59 (54.6)	66 (55.9)	96 (63.2)			
	Jurors**	Present for Jury Selection	31.34	31.04	33.95	37.14	40.92	41.56	49	4
		% Not Selected, Serving, or Challenged	23.7	31.4	32.9	40.4	37.2	39.2	31	1

NUMERICAL  
STANDING  
WITHIN  
U.S. Circuit

↓ ↓

FOR NATIONAL PROFILE AND NATURE OF SUIT AND OFFENSE CLASSIFICATIONS  
SHOWN BELOW — OPEN FOLDOUT AT BACK COVER

1988 CIVIL AND CRIMINAL FELONY FILINGS BY NATURE OF SUIT AND OFFENSE													
Type of	TOTAL	A	B	C	D	E	F	G	H	I	J	K	L
Civil	2320	825	42	390	87	156	66	296	218	13	117	2	108
Criminal*	174	2	7	5	17	11	8	21	39	11	18	19	16

\* Filings in the "Overall Workload Statistics" section include criminal felony transfers, while filings "by nature of offense" do not.  
\*\* See Page 167.

KENTUCKY WESTERN

U.S. DISTRICT COURT  
JUDICIAL WORKLOAD PROFILE

TWELVE MONTH PERIOD ENDED JUNE 30

NUMERICAL  
STANDING  
WITHIN  
U.S. Circuit

OVERALL  
WORKLOAD  
STATISTICS

<i>Filings*</i>	1,705	1,870	2,069	2,340	2,311	1,989
<i>Terminations</i>	1,865	2,032	2,260	2,267	1,972	1,651
<i>Pending</i>	2,097	2,257	2,419	2,611	2,539	2,201
<i>Percent Change in Total Filings - Current Year</i>	<i>Over Last Year</i> ▶	-8.8				
	<i>Over Earlier Years</i> ▶		-17.6	-27.1	-26.2	-14.3
<i>Number of Judgeships</i>	4.50	4.50	4.50	4.50	3.50	3.50
<i>Vacant Judgeship Months</i>	.0	3.4	8.9	11.3	.0	.0

76	9
74	8

ACTIONS  
PER  
JUDGESHIP

<i>FILINGS</i>	<i>Total</i>	379	416	460	520	660	568
	<i>Civil</i>	341	365	415	475	602	518
	<i>Criminal Felony</i>	38	51	45	45	58	50
<i>Pending Cases</i>	466	502	538	580	725	629	
<i>Weighted Filings**</i>	338	402	430	380	488	486	
<i>Terminations</i>	414	452	502	504	563	472	
<i>Trials Completed</i>	35	32	36	35	43	41	

74	9
70	8
67	7
44	7
79	9
64	8
46	4

MEDIAN  
TIMES  
(MONTHS)

<i>From Filing to Disposition</i>	<i>Criminal Felony</i>	4.9	3.8	3.1	3.0	2.8	2.6
	<i>Civil</i>	13	13	11	9	7	10
<i>From Issue to Trial (Civil Only)</i>		17	24	18	20	20	21

66	4
80	7
47	4

OTHER

<i>Number (and %) of Civil Cases Over 3 Years Old</i>	250 12.6	262 12.1	254 11.0	222 8.8	181 7.5	144 7.0	
<i>Triable Defendants** in Pending Criminal Cases Number (and %)</i>	196 (72.1)	147 (67.7)	160 (74.1)	96 (70.6)	127 (73.8)	98 (64.1)	
<i>Jurors**</i>	<i>Present for Jury Selection</i>	35.86	36.93	36.40	29.16	31.52	35.68
	<i>% Not Selected, Serving, or Challenged</i>	36.1	37.7	39.7	31.2	32.1	40.9

80	8
65	8
70	5

FOR NATIONAL PROFILE AND NATURE OF SUIT AND OFFENSE CLASSIFICATIONS SHOWN BELOW — OPEN FOLDOUT AT BACK COVER

Type of	TOTAL	A	B	C	D	E	F	G	H	I	J	K	L
<i>Civil</i>	1534	129	52	422	31	97	52	225	256	43	116	-	111
<i>Criminal*</i>	160	-	10	4	10	4	7	26	26	6	42	12	13

\* Filings in the "Overall Workload Statistics" section include criminal felony transfers, while filings "by nature of offense" do not.  
\*\* See Page 167.

U.S. DISTRICT COURT  
JUDICIAL WORKLOAD PROFILE

MICHIGAN EASTERN

TWELVE MONTH PERIOD ENDED JUNE 30

		1988	1987	1986	1985	1984	1983	NUMERICAL STANDING WITHIN U.S. Circuit		
OVERALL WORKLOAD STATISTICS	Filings*	7,356	7,519	8,289	8,605	9,082	7,291			
	Terminations	7,629	9,113	8,722	8,984	7,551	6,557			
	Pending	5,520	5,793	7,364	7,796	8,174	6,640			
	Percent Change in Total Filings - Current Year	Over Last Year ▶		-2.2					58	7
		Over Earlier Years ▶			-11.3	-14.5	-19.0	.9	37	5
Number of Judgeships		15	15	15	15	13	13			
Vacant Judgeship Months		16.4	18.2	25.0	35.3	7.5	2.3			
ACTIONS PER JUDGESHIP	FILINGS	Total	490	501	553	574	699	561	38	7
		Civil	454	455	519	545	660	525	31	7
		Criminal Felony	36	46	34	29	39	36	72	9
	Pending Cases		368	386	491	520	629	511	65	9
	Weighted Filings**		496	492	471	492	599	572	26	5
	Terminations		509	608	581	599	581	504	31	6
	Trials Completed		28	30	28	31	35	38	70	6
	MEDIAN TIMES (MONTHS)	From Filing to Disposition	Criminal Felony	5.0	5.0	5.0	5.1	4.5	4.0	69
Civil			8	8	8	9	8	8	26	2
From Issue to Trial (Civil Only)		17	17	19	20	17	18	47	4	
OTHER	Number (and %) of Civil Cases Over 3 Years Old		253 4.9	263 4.9	394 5.7	363 4.9	311 4.0	223 3.5	45	5
	Triable Defendants** in Pending Criminal Cases Number (and %)		413 (51.2)	602 (76.0)	486 (56.6)	319 (56.4)	235 (48.1)	125 (32.7)		
	Jurors**	Present for Jury Selection	38.95	36.33	35.28	40.32	41.06	39.56	69	9
		% Not Selected, Serving, or Challenged	46.6	45.3	44.5	46.7	48.0	44.2	90	8

FOR NATIONAL PROFILE AND NATURE OF SUIT AND OFFENSE CLASSIFICATIONS  
SHOWN BELOW - OPEN FOLDOUT AT BACK COVER

1988 CIVIL AND CRIMINAL FELONY FILINGS BY NATURE OF SUIT AND OFFENSE													
Type of	TOTAL	A	B	C	D	E	F	G	H	I	J	K	L
Civil	6813	718	531	1050	146	68	543	1270	1355	171	566	15	380
Criminal*	529	5	34	2	53	21	47	22	111	27	145	16	46

\* Filings in the "Overall Workload Statistics" section include criminal felony transfers, while filings "by nature of offense" do not.  
\*\* See Page 167.

MICHIGAN WESTERN

U.S. DISTRICT COURT  
JUDICIAL WORKLOAD PROFILE

		TWELVE MONTH PERIOD ENDED JUNE 30						NUMERICAL STANDING WITHIN U.S. Circuit		
		1988	1987	1986	1985	1984	1983			
OVERALL WORKLOAD STATISTICS	Filings*	2,151	2,089	2,360	2,496	2,733	2,457			
	Terminations	2,186	2,412	2,266	2,712	2,194	2,080			
	Pending	2,225	2,260	2,583	2,489	2,707	2,167			
	Percent Change in Total Filings - Current Year	Over Last Year ▶	3.0						38	6
	Over Earlier Years ▶		-8.9	-13.8	-21.3	-12.5		71	7	
	Number of Judgeships	4	4	4	4	4	4			
	Vacant Judgeship Months	1.2	12.0	1.8	.0	.0	.0			
ACTIONS PER JUDGESHIP	FILINGS	Total	538	522	590	624	683	614	26	6
		Civil	500	493	553	590	647	574	21	5
		Criminal Felony	38	29	37	34	36	40	67	7
	Pending Cases	556	565	646	622	677	542	19	2	
	Weighted Filings**	445	444	459	455	450	412	42	6	
	Terminations	547	603	567	678	549	520	17	3	
	Trials Completed	20	23	29	25	29	33	89	8	
MEDIAN TIMES (MONTHS)	From Filing to Disposition	Criminal Felony	4.0	4.7	4.3	4.5	4.1	4.0	34	3
		Civil	11	9	9	9	8	7	71	5
	From Issue to Trial (Civil Only)	24	26	19	14	18	19	77	8	
OTHER	Number (and %) of Civil Cases Over 3 Years Old	79 3.7	92 4.2	106 4.2	124 5.2	93 3.6	94 4.5	32	3	
	Trial Defendants** in Pending Criminal Cases Number (and %)	60 (48.0)	34 (38.6)	55 (47.4)	47 (46.1)	57 (51.8)	51 (52.6)			
	Jurors**	Present for Jury Selection	32.95	32.07	29.37	34.97	25.89	27.22	53	5
% Not Selected, Serving, or Challenged		39.9	36.6	35.7	43.2	42.4	42.2	80	6	

FOR NATIONAL PROFILE AND NATURE OF SUIT AND OFFENSE CLASSIFICATIONS  
SHOWN BELOW — OPEN FOLDOUT AT BACK COVER

1988 CIVIL AND CRIMINAL FELONY FILINGS BY NATURE OF SUIT AND OFFENSE													
Type of	TOTAL	A	B	C	D	E	F	G	H	I	J	K	L
Civil	1998	290	195	625	19	32	124	240	157	34	175	4	103
Criminal*	149	3	19	-	12	1	4	20	13	9	46	3	19

\* Filings in the "Overall Workload Statistics" section include criminal felony transfers, while filings "by nature of offense" do not.  
\*\* See Page 167.

**U.S. DISTRICT COURT  
JUDICIAL WORKLOAD PROFILE**

**OHIO NORTHERN**

**TWELVE MONTH PERIOD ENDED JUNE 30**

	<b>1988</b>	<b>1987</b>	<b>1986</b>	<b>1985</b>	<b>1984</b>	<b>1983</b>
--	-------------	-------------	-------------	-------------	-------------	-------------

**NUMERICAL  
STANDING  
WITHIN  
U.S. Circuit**

↓ ↓

**OVERALL  
WORKLOAD  
STATISTICS**

<i>Filings*</i>	6,991	5,642	6,447	5,295	6,208	6,517
<i>Terminations</i>	6,051	4,920	5,848	5,863	6,540	5,395
<i>Pending</i>	7,413	6,473	5,749	5,150	5,718	6,051
<i>Percent Change in Total Filings -- Current Year</i>	<i>Over Last Year ▶</i>	23.9				
	<i>Over Earlier Years ▶</i>		8.4	32.0	12.6	7.3
<i>Number of Judgeships</i>	11	11	11	11	10	10
<i>Vacant Judgeship Months</i>	.0	5.0	6.9	9.1	.0	9.5

8	1
29	4

**ACTIONS  
PER  
JUDGESHIP**

<b>FILINGS</b>	<i>Total</i>	636	513	586	481	621	652
	<i>Civil</i>	594	479	553	454	581	611
	<i>Criminal Felony</i>	42	34	33	27	40	41
<i>Pending Cases</i>		674	588	523	468	572	605
<i>Weighted Filings**</i>		692	526	564	455	530	500
<i>Terminations</i>		550	447	532	533	654	540
<i>Trials Completed</i>		18	21	24	29	31	28

4	1
4	1
54	5
10	1
3	1
15	2
91	9

**MEDIAN  
TIMES  
(MONTHS)**

<i>From Filing to Disposition</i>	<i>Criminal Felony</i>	5.1	4.5	4.4	3.9	3.7	3.3
	<i>Civil</i>	14	7	7	9	8	6
<i>From Issue to Trial (Civil Only)</i>		12	12	12	14	19	14

75	6
86	9
22	1

**OTHER**

<i>Number (and %) of Civil Cases Over 3 Years Old</i>	531 7.4	391 6.3	363 6.6	416 8.4	484 8.8	487 8.3	
<i>Triable Defendants** in Pending Criminal Cases Number (and %)</i>	210 (52.8)	178 (51.9)	161 (55.9)	114 (44.0)	122 (55.0)	140 (60.6)	
<i>Jurors**</i>	<i>Present for Jury Selection</i>	33.76	37.48	39.62	34.93	43.04	45.47
	<i>% Not Selected, Serving, or Challenged</i>	48.9	46.9	50.5	50.1	55.1	60.1

63	6
55	6
91	9

**FOR NATIONAL PROFILE AND NATURE OF SUIT AND OFFENSE CLASSIFICATIONS  
SHOWN BELOW — OPEN FOLDOUT AT BACK COVER**

<b>1988 CIVIL AND CRIMINAL FELONY FILINGS BY NATURE OF SUIT AND OFFENSE</b>													
Type of	TOTAL	A	B	C	D	E	F	G	H	I	J	K	L
<i>Civil</i>	6535	603	330	286	74	192	452	503	3021	110	624	14	326
<i>Criminal*</i>	439	1	33	40	49	9	37	8	71	26	98	22	45

\* Filings in the "Overall Workload Statistics" section include criminal felony transfers, while filings "by nature of offense" do not.  
\*\* See Page 167.



OHIO SOUTHERN

U.S. DISTRICT COURT  
JUDICIAL WORKLOAD PROFILE

TWELVE MONTH PERIOD ENDED JUNE 30

		1988	1987	1986	1985	1984	1983	NUMERICAL STANDING WITHIN U.S. Circuit		
OVERALL WORKLOAD STATISTICS	Filings*	3,843	4,056	4,389	5,615	6,241	5,769			
	Terminations	4,085	4,086	5,342	6,501	5,359	4,581			
	Pending	3,847	4,089	4,116	5,071	5,959	5,078			
	Percent Change in Total Filings - Current Year	Over Last Year ▶		-5.3					67	8
		Over Earlier Years ▶			-12.5	-31.6	-38.4	-33.4	93	9
Number of Judgeships		7	7	7	7	6	6			
Vacant Judgeship Months		5.0	10.4	12.0	12.1	.0	.0			
ACTIONS PER JUDGESHIP	FILINGS	Total	549	579	627	802	1,040	962	23	5
		Civil	490	539	583	761	997	923	24	6
		Criminal Felony	59	40	44	41	43	39	28	3
	Pending Cases		550	584	588	724	993	846	21	3
	Weighted Filings**		512	516	492	624	697	644	24	4
	Terminations		584	584	763	929	893	764	9	1
	Trials Completed		26	25	23	23	24	26	73	7
	MEDIAN TIMES (MONTHS)	From Filing to Disposition	Criminal Felony	3.7	3.9	4.0	3.4	2.7	2.9	23
Civil			11	9	7	9	6	6	71	5
From Issue to Trial (Civil Only)		21	24	16	16	22	19	65	7	
OTHER	Number (and %) of Civil Cases Over 3 Years Old		332 9.1	368 9.3	402 10.1	352 7.1	304 5.2	257 5.2	70	7
	Triable Defendants** in Pending Criminal Cases Number (and %)		84 (31.7)	62 (35.4)	107 (47.6)	104 (57.8)	102 (51.8)	49 (30.6)		
	Jurors**	Present for Jury Selection	34.45	32.88	33.93	31.96	30.91	32.51	59	7
		% Not Selected, Serving, or Challenged	41.2	44.8	39.6	37.9	36.4	40.5	82	7

FOR NATIONAL PROFILE AND NATURE OF SUIT AND OFFENSE CLASSIFICATIONS  
SHOWN BELOW — OPEN FOLDOUT AT BACK COVER

Type of	TOTAL	A	B	C	D	E	F	G	H	I	J	K	L
Civil	3427	546	284	602	82	176	230	328	436	87	366	8	282
Criminal*	395	-	26	12	21	3	50	12	120	18	100	15	18

\* Filings in the "Overall Workload Statistics" section include criminal felony transfers, while filings "by nature of offense" do not.  
\*\* See Page 167.

U.S. DISTRICT COURT  
JUDICIAL WORKLOAD PROFILE

TENNESSEE EASTERN

TWELVE MONTH PERIOD ENDED JUNE 30

**NUMERICAL  
STANDING  
WITHIN  
U.S. Circuit**

**OVERALL  
WORKLOAD  
STATISTICS**

	1988	1987	1986	1985	1984	1983
Filings*	2,260	2,160	2,709	2,810	2,515	1,964
Terminations	2,026	1,994	2,502	2,676	2,232	1,815
Pending	2,049	1,815	1,650	1,442	1,309	1,026
Percent Change in Total Filings -- Current Year	Over Last Year ▶	4.6				
	Over Earlier Years ▶		-16.6	-19.6	-10.1	15.1
Number of Judgeships	4	4	4	4	3	3
Vacant Judgeship Months	12.0	12.0	12.0	15.6	4.8	18.7

29	4
16	3

**ACTIONS  
PER  
JUDGESHIP**

FILINGS	Total	1988	1987	1986	1985	1984	1983
	Civil	518	496	626	666	779	580
	Criminal Felony	47	44	51	37	59	75
Pending Cases	512	454	413	361	436	342	
Weighted Filings**	572	556	597	543	666	613	
Terminations	507	499	626	669	744	605	
Trials Completed	36	36	41	42	53	56	

17	3
16	3
44	4
31	5
10	3
33	7
41	3

**MEDIAN  
TIMES  
(MONTHS)**

From Filing to Disposition	Criminal Felony	1988	1987	1986	1985	1984	1983
	Civil	9	8	5	5	4	4
From Issue to Trial (Civil Only)		12	10	8	8	6	5

27	2
44	3
22	1

**OTHER**

Number (and %) of Civil Cases Over 3 Years Old	49 2.5	32 1.8	10 .6	13 .9	3 .2	2 .2	
Triable Defendants** in Pending Criminal Cases Number (and %)	35 (31.8)	41 (51.3)	92 (56.8)	39 (61.9)	57 (72.2)	45 (55.6)	
Jurors**	Present for Jury Selection	20.66	25.61	26.66	26.95	23.27	18.66
	% Not Selected, Serving, or Challenged	33.9	42.0	46.0	46.0	42.3	32.9

23	1
14	1
56	3

**FOR NATIONAL PROFILE AND NATURE OF SUIT AND OFFENSE CLASSIFICATIONS  
SHOWN BELOW — OPEN FOLDOUT AT BACK COVER**

1988 CIVIL AND CRIMINAL FELONY FILINGS BY NATURE OF SUIT AND OFFENSE													
Type of	TOTAL	A	B	C	D	E	F	G	H	I	J	K	L
Civil	2071	71	94	519	43	61	72	392	445	22	178	1	173
Criminal*	186	-	25	10	14	2	33	11	25	10	31	11	14

\* Filings in the "Overall Workload Statistics" section include criminal felony transfers, while filings "by nature of offense" do not.  
\*\* See Page 167.

TENNESSEE MIDDLE

U.S. DISTRICT COURT  
JUDICIAL WORKLOAD PROFILE

TWELVE MONTH PERIOD ENDED JUNE 30

NUMERICAL  
STANDING  
WITHIN  
U.S. Circuit

OVERALL  
WORKLOAD  
STATISTICS

	1988	1987	1986	1985	1984	1983
Filings*	1,852	1,538	1,787	2,011	1,825	1,544
Terminations	1,581	1,450	1,829	1,949	1,623	1,522
Pending	1,552	1,281	1,190	1,232	1,170	971
Percent Change in Total Filings - Current Year	Over Last Year ▶	20.4				
	Over Earlier Years ▶		3.6	-7.9	1.5	19.9
Number of Judgeships	3	3	3	3	3	3
Vacant Judgeship Months	.0	.0	.0	4.0	.0	.0

9	2
12	2

ACTIONS  
PER  
JUDGESHIP

FILINGS	Total	617	513	596	670	608	515
	Civil	555	441	519	601	537	434
	Criminal Felony	62	72	77	69	71	81
Pending Cases	517	427	397	411	390	324	
Weighted Filings**	626	497	518	493	479	412	
Terminations	527	483	610	650	541	507	
Trials Completed	41	30	36	48	53	54	

5	2
6	2
25	2
30	4
4	2
24	5
28	2

MEDIAN  
TIMES  
(MONTHS)

From Filing to Disposition	Criminal Felony	5.2	3.8	4.0	3.8	3.9	3.6
	Civil	9	8	5	4	5	5
From Issue to Trial (Civil Only)		12	14	12	10	9	10

77	7
44	3
22	1

OTHER

Number (and %) of Civil Cases Over 3 Years Old		50	43	39	51	43	37
		3.4	3.7	3.6	4.6	4.1	4.3
Tribable Defendants** in Pending Criminal Cases Number (and %)		93 (67.4)	73 (51.0)	80 (61.5)	73 (52.1)	85 (55.9)	73 (53.7)
Jurors**	Present for Jury Selection	25.33	39.44	23.00	28.39	34.92	28.65
	% Not Selected, Serving, or Challenged	34.5	52.3	27.8	29.9	40.7	30.8

30	2
27	2
59	4

FOR NATIONAL PROFILE AND NATURE OF SUIT AND OFFENSE CLASSIFICATIONS  
SHOWN BELOW - OPEN FOLDOUT AT BACK COVER

1988 CIVIL AND CRIMINAL FELONY FILINGS BY NATURE OF SUIT AND OFFENSE

Type of	TOTAL	A	B	C	D	E	F	G	H	I	J	K	L
Civil	1666	42	77	375	25	26	43	223	581	26	134	3	111
Criminal*	174	-	18	8	11	5	18	10	14	21	47	7	15

\* Filings in the "Overall Workload Statistics" section include criminal felony transfers, while filings "by nature of offense" do not.  
\*\* See Page 167.

U.S. DISTRICT COURT  
JUDICIAL WORKLOAD PROFILE

TENNESSEE WESTERN

		TWELVE MONTH PERIOD ENDED JUNE 30								
		1988	1987	1986	1985	1984	1983	NUMERICAL STANDING WITHIN U.S. Circuit		
OVERALL WORKLOAD STATISTICS	Filings*	1,528	1,475	1,638	1,814	1,544	1,584			
	Terminations	1,539	1,530	1,802	1,740	1,390	1,245			
	Pending	1,875	1,887	1,941	2,105	2,031	1,877			
	Percent Change in Total Filings - Current Year	Over Last Year ▶ 3.6								
	Over Earlier Years ▶ -6.7	-15.8	-1.0	-3.5			32	5		
							50	6		
	Number of Judgeships	4	4	4	4	3	3			
	Vacant Judgeship Months	6.6	5.9	.6	11.6	.0	9.4			
ACTIONS PER JUDGESHIP	FILINGS	Total	382	369	410	454	515	528	72	8
		Civil	306	314	329	383	436	441	78	9
		Criminal Felony	76	55	81	71	79	87	15	1
		Pending Cases	469	472	485	526	677	626	43	6
		Weighted Filings**	365	355	386	389	510	535	72	8
		Terminations	385	383	451	435	463	415	72	9
		Trials Completed	44	44	47	45	61	53	18	1
MEDIAN TIMES (MONTHS)	From Filing to Disposition	Criminal Felony	5.4	5.3	4.6	4.8	4.6	3.9	83	8
		Civil	13	13	10	9	13	10	80	7
		From Issue to Trial (Civil Only)	28	27	21	21	22	20	85	9
OTHER		Number (and %) of Civil Cases Over 3 Years Old	293 17.6	278 15.8	293 17.0	252 12.9	190 10.1	151 8.7	86	9
		Triable Defendants** in Pending Criminal Cases (Number and %)	167 (52.2)	105 (48.2)	139 (37.4)	85 (40.5)	97 (44.5)	85 (41.7)		
	Jurors**	Present for Jury Selection	27.92	35.09	33.65	36.45	37.64	32.61	38	3
% Not Selected, Serving, or Challenged		24.3	34.2	32.7	36.4	34.3	30.4	32	2	

FOR NATIONAL PROFILE AND NATURE OF SUIT AND OFFENSE CLASSIFICATIONS SHOWN BELOW - OPEN FOLDOUT AT BACK COVER

1988 CIVIL AND CRIMINAL FELONY FILINGS BY NATURE OF SUIT AND OFFENSE													
Type of	TOTAL	A	B	C	D	E	F	G	H	I	J	K	L
Civil	1224	23	84	308	40	17	44	218	223	23	146	3	95
Criminal*	296	1	19	2	26	8	18	32	87	26	50	8	19

\* Filings in the "Overall Workload Statistics" section include criminal felony transfers, while filings "by nature of offense" do not.  
\*\* See Page 167.

SIXTH CIRCUIT  
COMPARISON OF DISTRICTS WITHIN THE CIRCUIT —  
YEAR ENDED JUNE 30, 1988

		KY,E.	KY,W.	MI,E.	MI,W.	OH,N.	OH,S.	TN,E.	TN,M.	TN,W.	
<b>*OVERALL WORKLOAD STATISTICS</b>	Filings	2,496	1,705	7,356	2,151	6,991	3,843	2,260	1,852	1,528	
	Terminations	2,414	1,865	7,629	2,186	6,051	4,085	2,026	1,581	1,539	
	Pending	2,097	2,097	5,520	2,225	7,413	3,847	2,049	1,552	1,875	
	Percent Change in Total Filings Current Year	Over Last Year	11.6	-8.8	-2.2	3.0	23.9	-5.3	4.6	20.4	3.6
		Over 1983	26.0	-14.3	.9	-12.5	7.3	-33.4	15.1	19.9	-3.5
	Number of Judgeships		4.50	4.50	15	4	11	7	4	3	4
Vacant Judgeship Months		7.0	.0	16.4	1.2	.0	5.0	12.0	.0	6.6	
<b>*ACTIONS PER JUDGESHIP</b>	<b>FILINGS</b>	Total	555	379	490	538	636	549	565	617	382
		Civil	516	341	454	500	594	490	518	555	306
		Criminal Felony	39	38	36	38	42	59	47	62	76
	Pending Cases		466	466	368	556	674	550	512	517	469
	Weighted Filings*		425	338	496	445	692	512	572	626	365
	Terminations		536	414	509	547	550	584	507	527	385
	Trials Completed		29	35	28	20	18	26	36	41	44
<b>MEDIAN TIMES (MONTHS)</b>	From Filing to Disposition	Criminal Felony	5.4	4.9	5.0	4.0	5.1	3.7	3.8	5.2	5.4
		Civil	7	13	8	11	14	11	9	9	13
	From Issue to Trial (Civil Only)		20	17	17	24	12	21	12	12	28
<b>OTHER</b>	Number (and %) of Civil Cases Over 3 Years Old		94 (4.7)	250 (12.6)	253 (4.9)	79 (3.7)	531 (7.4)	332 (9.1)	49 (2.5)	50 (3.4)	293 (17.6)
	Triable Defendants in Pending Criminal Felony Cases Number (and %)		96 (50.8)	196 (72.1)	413 (51.2)	60 (48.0)	210 (52.8)	84 (31.7)	35 (31.8)	93 (67.4)	167 (52.2)
	Jurors	Present for Jury Selection		31.34	35.86	38.95	32.95	33.76	34.45	20.66	25.33
Percent Not Selected, Serving, or Challenged			23.7	36.1	46.6	39.9	48.9	41.2	33.9	34.5	24.3

\*See Page 167.

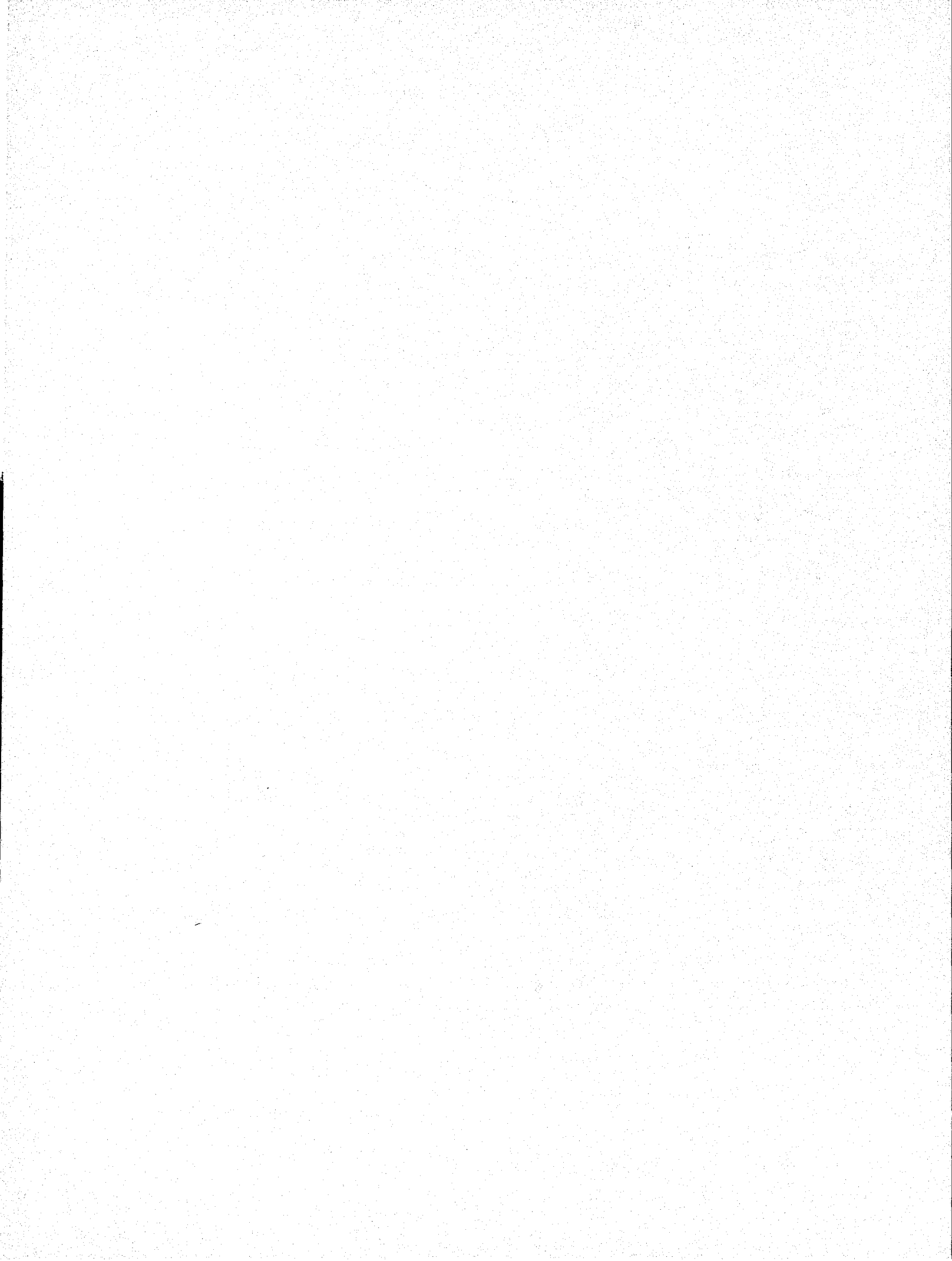

U.S. DISTRICT COURT  
JUDICIAL WORKLOAD PROFILE

ILLINOIS NORTHERN

TWELVE MONTH PERIOD ENDED JUNE 30

		1988	1987	1986	1985	1984	1983			
OVERALL WORKLOAD STATISTICS	Filings*	11,220	11,920	10,068	11,993	11,304	9,025			
	Terminations	10,841	11,838	12,384	11,062	9,781	8,695			
	Pending	8,497	8,157	8,069	10,385	9,503	7,977			
	Percent Change in Total Filings - Current Year	Over Last Year ▶	-5.9						71	3
	Over Earlier Years ▶		11.4	-6.5	- .8	24.3		9	1	
Number of Judgeships		21	21	21	21	16	16			
Vacant Judgeship Months		14.9	36.0	26.3	57.1	12.0	7.6			
ACTIONS PER JUDGESHIP	FILINGS	Total	534	568	479	571	707	564	29	3
		Civil	500	542	453	544	668	525	21	2
		Criminal Felony	34	26	26	27	39	39	75	5
	Pending Cases		405	388	384	495	594	499	59	5
	Weighted Filings**		614	639	587	539	754	684	6	1
	Terminations		516	564	590	527	611	543	27	3
	Trials Completed		25	25	28	30	44	46	77	7
MEDIAN TIMES (MONTHS)	From Filing to Disposition	Criminal Felony	4.6	5.2	5.4	4.7	4.2	4.1	52	4
		Civil	4	4	6	6	5	6	1	1
	From Issue to Trial (Civil Only)		16	18	19	16	15	16	39	3
OTHER	Number (and %) of Civil Cases Over 3 Years Old		687 9.0	675 9.0	629 8.5	671 6.8	666 7.4	642 8.6	69	6
	Triage Defendants** in Pending Criminal Cases Number (and %)		612 (45.8)	615 (62.9)	520 (49.7)	322 (42.4)	337 (42.4)	285 (41.2)		
	Jurors**	Present for Jury Selection	40.61	44.02	36.11	38.02	35.42	46.95	76	7
		% Not Selected Serving, or Challenged	39.5	43.7	36.1	41.6	37.7	51.3	79	7

NUMERICAL  
STANDING  
WITHIN  
U.S. Circuit

↓ ↓

FOR NATIONAL PROFILE AND NATURE OF SUIT AND OFFENSE CLASSIFICATIONS  
SHOWN BELOW — OPEN FOLDOUT AT BACK COVER

1988 CIVIL AND CRIMINAL FELONY FILINGS BY NATURE OF SUIT AND OFFENSE													
Type of	TOTAL	A	B	C	D	E	F	G	H	I	J	K	L
Civil	10492	212	868	672	228	2551	1010	1839	803	400	1083	32	794
Criminal*	717	5	83	2	56	10	111	8	98	60	211	12	61

\* Filings in the "Overall Workload Statistics" section include criminal felony transfers, while filings "by nature of offense" do not.  
\*\* See Page 167.

ILLINOIS CENTRAL

U.S. DISTRICT COURT  
JUDICIAL WORKLOAD PROFILE

TWELVE MONTH PERIOD ENDED JUNE 30

OVERALL  
WORKLOAD  
STATISTICS

	1988	1987	1986	1985	1984	1983
Filings*	1,462	1,646	1,352	1,994	1,618	1,449
Terminations	1,537	1,478	1,907	1,684	1,482	1,148
Pending	1,467	1,542	1,374	1,929	1,569	1,433
Percent Change in Total Filings - Current Year	Over Last Year ▶	-11.2				
	Over Earlier Years ▶		8.1	-26.7	-9.7	.9
Number of Judgeships	3	3	3	3	3	3
Vacant Judgeship Months	.0	.0	1.8	7.1	.0	1.6

NUMERICAL  
STANDING  
WITHIN  
U.S. Circuit

↓ ↓

80	6
37	4

ACTIONS  
PER  
JUDGESHIP

FILINGS	Total	1988	1987	1986	1985	1984	1983
	Civil	425	489	408	609	480	426
Criminal Felony	62	60	43	56	59	57	
Pending Cases	489	514	458	643	523	478	
Weighted Filings**	479	472	477	472	535	468	
Terminations	512	493	636	561	494	383	
Trials Completed	34	37	41	49	42	45	

39	4
44	5
25	3
37	3
32	4
29	4
49	3

MEDIAN  
TIMES  
(MONTHS)

From Filing to Disposition	Criminal Felony	1988	1987	1986	1985	1984	1983
	Civil	10	6	7	7	8	8
From Issue to Trial (Civil Only)		23	20	21	16	16	15

54	5
59	5
76	7

OTHER

Number (and %) of Civil Cases Over 3 Years Old	64 4.7	112 7.8	75 5.7	106 5.8	88 5.9	71 5.2	
Triable Defendants** in Pending Criminal Cases Number (and %)	101 (64.3)	76 (58.5)	53 (52.0)	52 (49.5)	63 (58.9)	39 (46.4)	
Jurors**	Present for Jury Selection	25.06	19.84	25.82	34.14	31.77	36.88
	% Not Selected, Serving, or Challenged	26.9	17.0	25.7	41.6	38.3	30.8

43	3
25	2
38	3

FOR NATIONAL PROFILE AND NATURE OF SUIT AND OFFENSE CLASSIFICATIONS  
SHOWN BELOW - OPEN FOLDOUT AT BACK COVER

1988 CIVIL AND CRIMINAL FELONY FILINGS BY NATURE OF SUIT AND OFFENSE

Type of	TOTAL	A	B	C	D	E	F	G	H	I	J	K	L
Civil	1275	43	142	276	31	49	109	122	189	20	168	3	123
Criminal*	183	1	19	1	10	5	9	19	45	3	58	2	11

\* Filings in the "Overall Workload Statistics" section include criminal felony transfers, while filings "by nature of offense" do not.  
\*\* See Page 167.



U.S. DISTRICT COURT  
JUDICIAL WORKLOAD PROFILE

ILLINOIS SOUTHERN

TWELVE MONTH PERIOD ENDED JUNE 30

		1988	1987	1986	1985	1984	1983	NUMERICAL STANDING WITHIN U.S. Circuit		
<b>OVERALL WORKLOAD STATISTICS</b>	Filings*	1,692	1,912	1,739	2,083	1,474	1,389			
	Terminations	1,933	1,558	1,692	1,759	1,466	1,448			
	Pending	1,736	1,977	1,623	1,576	1,251	1,242			
	Percent Change in Total Filings - Current Year	Over Last Year ▶	-11.5						82	7
		Over Earlier Years ▶		-2.7	-18.8	14.8	21.8		11	2
Number of Judgeships	3	3	3	3	2	2				
Vacant Judgeship Months	.0	1.0	12.0	11.6	.0	.0				
<b>ACTIONS PER JUDGESHIP</b>	FILINGS	Total	564	637	580	694	737	695	18	2
		Civil	500	585	534	651	667	615	21	2
		Criminal Felony	64	52	46	43	70	80	22	1
	Pending Cases	579	659	541	525	626	621	18	1	
	Weighted Filings**	492	492	536	446	650	605	28	2	
	Terminations	644	519	564	586	733	724	3	1	
	Trials Completed	36	31	32	32	56	43	41	2	
<b>MEDIAN TIMES (MONTHS)</b>	From Filing to Disposition	Criminal Felony	2.9	3.4	3.9	3.5	2.8	2.5	5	1
		Civil	13	7	7	5	8	8	80	7
	From Issue to Trial (Civil Only)	12	14	14	12	12	10	22	2	
<b>OTHER</b>	Number (and %) of Civil Cases Over 3 Years Old	81 4.9	81 4.2	69 4.4	50 3.3	40 3.4	30 2.5	45	4	
	Tribable Defendants** in Pending Criminal Cases Number (and %)	72 (45.6)	62 (59.0)	48 (47.1)	50 (46.3)	39 (41.1)	46 (59.7)			
		Jurors** Present for Jury Selection	25.84	26.07	26.39	34.46	34.15	36.86	28	3
	Jurors** % Not Selected, Serving, or Challenged	27.8	19.6	7.5	24.9	29.5	29.8	42	5	

FOR NATIONAL PROFILE AND NATURE OF SUIT AND OFFENSE CLASSIFICATIONS SHOWN BELOW - OPEN FOLDOUT AT BACK COVER

1988 CIVIL AND CRIMINAL FELONY FILINGS BY NATURE OF SUIT AND OFFENSE

Type of	TOTAL	A	B	C	D	E	F	G	H	I	J	K	L
Civil	1501	60	138	519	21	37	113	117	323	16	94	1	62
Criminal*	186	1	8	5	11	1	19	12	19	8	90	6	6

\* Filings in the "Overall Workload Statistics" section include criminal felony transfers, while filings "by nature of offense" do not.  
\*\* See Page 167.

INDIANA NORTHERN

U.S. DISTRICT COURT  
JUDICIAL WORKLOAD PROFILE

TWELVE MONTH PERIOD ENDED JUNE 30

NUMERICAL  
STANDING  
WITHIN  
U.S. Circuit

OVERALL  
WORKLOAD  
STATISTICS

	1988	1987	1986	1985	1984	1983
Filings*	2,184	2,349	2,676	2,577	2,211	1,971
Terminations	2,398	2,277	2,834	2,483	2,015	2,123
Pending	2,295	2,508	2,437	2,595	2,501	2,305
Percent Change in Total Filings - Current Year	Over Last Year ▶	-7.0				
	Over Earlier Years ▶		-18.4	-15.3	-1.2	10.8
Number of Judgeships	5	5	5	5	4	4
Vacant Judgeship Months	8.8	1.3	6.3	11.6	.0	.0

73	4
22	3

ACTIONS  
PER  
JUDGESHIP

FILINGS	Total	1988	1987	1986	1985	1984	1983
	Civil	391	424	500	494	529	469
	Criminal Felony	46	46	35	21	24	24
Pending Cases	459	502	487	519	625	576	
Weighted Filings**	433	472	483	415	470	456	
Terminations	480	455	567	497	504	531	
Trials Completed	30	30	24	34	34	44	

60	6
55	6
47	4
48	4
45	5
45	6
61	4

MEDIAN  
TIMES  
(MONTHS)

From Filing to Disposition	Criminal Felony	1988	1987	1986	1985	1984	1983
	Civil	9	8	6	7	8	6
From Issue to Trial (Civil Only)		19	17	19	20	11	19

61	6
44	4
60	4

OTHER

Number (and %) of Civil Cases Over 3 Years Old	165 7.6	198 8.3	195 8.4	195 7.7	202 8.3	208 9.4	
Triable Defendants** in Pending Criminal Cases Number (and %)	144 (57.6)	91 (47.6)	90 (54.2)	53 (45.7)	54 (50.5)	46 (63.9)	
Jurors**	Present for Jury Selection	35.29	34.67	33.24	32.07	38.52	31.90
	% Not Selected Serving, or Challenged	35.1	33.0	37.6	41.0	45.3	37.2

64	5
64	6
63	6

FOR NATIONAL PROFILE AND NATURE OF SUIT AND OFFENSE CLASSIFICATIONS SHOWN BELOW — OPEN FOLDOUT ON BACK COVER

1988 CIVIL AND CRIMINAL FELONY FILINGS BY NATURE OF SUIT AND OFFENSE

Type of	TOTAL	A	B	C	D	E	F	G	H	I	J	K	L
Civil	1955	67	128	469	22	410	82	154	262	23	205	4	129
Criminal*	218	-	13	8	9	2	10	10	48	19	77	2	20

\* Filings in the "Overall Workload Statistics" section include criminal felony transfers, while filings "by nature of offense" do not.  
\*\* See Page 167.

**U.S. DISTRICT COURT  
JUDICIAL WORKLOAD PROFILE**

**INDIANA SOUTHERN**

**TWELVE MONTH PERIOD ENDED JUNE 30**

		1988	1987	1986	1985	1984	1983				
<b>OVERALL WORKLOAD STATISTICS</b>	Filings*	2,308	2,444	2,850	2,852	3,343	2,777				
	Terminations	2,403	2,330	3,102	3,018	2,752	3,260				
	Pending	2,717	2,813	2,698	2,950	3,114	2,522				
	Percent Change in Total Filings, - Current Year	Over Last Year ▶		-5.6					69	2	
		Over Earlier Years ▶			-19.0	-19.1	-31.0	-16.9	79	7	
Number of Judgeships		5	5	5	5	5	5				
Vacant Judgeship Months		3.1	11.8	.0	.0	7.2	.0				
<b>ACTIONS PER JUDGESHIP</b>	FILINGS	Total	462	489	570	570	669	555	51	5	
		Civil	429	458	540	543	640	526	38	4	
		Criminal Felony	33	31	30	27	29	29	77	7	
	Pending Cases		543	563	540	590	623	504	23	2	
	Weighted Filings**		411	433	477	447	538	411	55	6	
	Terminations		481	466	620	604	550	652	43	5	
	Trials Completed		28	27	32	38	35	35	70	6	
	<b>MEDIAN TIMES (MONTHS)</b>	From Filing to Disposition	Criminal Felony	4.1	4.5	4.0	4.1	4.6	3.9	38	3
Civil			11	9	6	8	6	4	71	6	
From Issue to Trial (Civil Only)			21	19	22	18	24	20	65	5	
<b>OTHER</b>	Number (and %) of Civil Cases Over 3 Years Old		287 10.8	310 11.3	221 8.4	200 7.0	170 5.6	136 5.6	75	7	
	Triable Defendants** in Pending Criminal Cases Number (and %)		73 (56.6)	55 (62.5)	73 (58.9)	71 (59.2)	87 (67.4)	73 (63.5)			
	Jurors**	Present for Jury Selection		30.71	27.40	34.63	42.09	32.90	37.22	47	5
		% Not Selected, Serving, or Challenged		27.0	29.4	34.6	42.2	37.3	48.4	39	4

**NUMERICAL  
STANDING  
WITHIN  
U.S. Circuit**

↓ ↓

**FOR NATIONAL PROFILE AND NATURE OF SUIT AND OFFENSE CLASSIFICATIONS  
SHOWN BELOW — OPEN FOLDOUT AT BACK COVER**

<b>1988 CIVIL AND CRIMINAL FELONY FILINGS BY NATURE OF SUIT AND OFFENSE</b>													
Type of	TOTAL	A	B	C	D	E	F	G	H	I	J	K	L
Civil	2143	146	239	415	34	212	120	336	245	32	204	-	160
Criminal*	162	-	12	2	10	17	8	16	19	11	43	11	13

\* Filings in the "Overall Workload Statistics" section include criminal felony transfers, while filings "by nature of offense" do not.  
\*\* See Page 167.

WISCONSIN EASTERN

U.S. DISTRICT COURT  
JUDICIAL WORKLOAD PROFILE

		TWELVE MONTH PERIOD ENDED JUNE 30								
		1988	1987	1986	1985	1984	1983	NUMERICAL STANDING WITHIN U.S. Circuit		
OVERALL WORKLOAD STATISTICS	Filings*	1,556	1,689	1,586	1,920	2,298	1,868			
	Terminations	1,506	1,693	1,812	2,346	1,867	1,794			
	Pending	1,404	1,354	1,357	1,583	2,009	1,579			
	Percent Change in Total Filings - Current Year	Over Last Year ▶	-7.9						75	5
	Over Earlier Years ▶		-1.9	-19.0	-32.3	-16.7		77	6	
	Number of Judgeships	4	4	4	4	4	4			
	Vacant Judgeship Months	.0	8.9	.0	.0	6.0	4.5			
ACTIONS PER JUDGESHIP	FILINGS	Total	389	422	397	480	575	467	71	7
		Civil	355	393	362	442	535	423	64	7
		Criminal Felony	34	29	35	38	40	44	75	5
	Pending Cases	351	339	339	396	502	395	71	6	
	Weighted Filings**	395	385	404	406	661	461	63	7	
	Terminations	377	423	453	587	467	449	74	7	
	Trials Completed	29	26	33	30	26	30	64	5	
MEDIAN TIMES (MONTHS)	From Filing to Disposition	Criminal Felony	4.9	5.6	4.1	4.4	3.8	3.6	66	7
		Civil	7	7	7	8	7	5	18	3
	From Issue to Trial (Civil Only)	22	18	19	19	17	17	72	6	
OTHER	Number (and %) of Civil Cases Over 3 Years Old	57 4.4	84 6.6	95 7.5	107 7.1	109 5.6	75 5.0	41	2	
	Triable Defendants** in Pending Criminal Cases Number (and %)	65 (45.1)	86 (63.2)	82 (64.6)	81 (74.3)	50 (54.9)	84 (73.7)			
	Jurors** Present for Jury Selection % Not Selected, Serving, or Challenged	29.43	29.53	34.79	25.14	46.25	35.85	42	4	
20.0		22.9	29.7	15.7	33.4	28.5	22	2		

FOR NATIONAL PROFILE AND NATURE OF SUIT AND OFFENSE CLASSIFICATIONS SHOWN BELOW - OPEN FOLDOUT AT BACK COVER

1988 CIVIL AND CRIMINAL FELONY FILINGS BY NATURE OF SUIT AND OFFENSE													
Type of	TOTAL	A	B	C	D	E	F	G	H	I	J	K	L
Civil	1419	90	176	223	53	85	102	237	125	70	159	3	96
Criminal*	129	-	9	-	11	2	13	3	34	4	34	12	7

\* Filings in the "Overall Workload Statistics" section include criminal felony transfers, while filings "by nature of offense" do not.  
\*\* See Page 167.

U.S. DISTRICT COURT  
JUDICIAL WORKLOAD PROFILE

WISCONSIN WESTERN

TWELVE MONTH PERIOD ENDED JUNE 30

		1988	1987	1986	1985	1984	1983	NUMERICAL STANDING WITHIN U.S. Circuit		
<b>OVERALL WORKLOAD STATISTICS</b>	Filings*	1,218	1,067	1,089	1,114	986	1,226			
	Terminations	1,223	1,046	1,109	1,145	1,112	1,427			
	Pending	475	480	460	481	512	639			
	Percent Change in Total Filings - Current Year	Over Last Year ▶	14.2						13	1
		Over Earlier Years ▶			11.8	9.3	23.5	- .7	43	5
	Number of Judgeships	2	2	2	2	2	2			
Vacant Judgeship Months	.0	.0	.0	.0	.0	.0				
<b>ACTIONS PER JUDGESHIP</b>	FILINGS	Total	609	534	545	557	493	613	6	1
		Civil	546	485	513	516	457	573	8	1
		Criminal Felony	63	49	32	41	36	40	24	2
	Pending Cases	238	240	230	241	256	320	89	7	
	Weighted Filings**	487	445	427	424	440	502	30	3	
	Terminations	612	523	555	573	556	714	4	2	
	Trials Completed	42	34	27	38	50	61	23	1	
	<b>MEDIAN TIMES (MONTHS)</b>	From Filing to Disposition	Criminal Felony	3.8	3.4	4.1	4.0	4.7	4.0	27
Civil			4	4	3	4	5	5	1	1
From Issue to Trial (Civil Only)		7	8	6	9	10	9	3	1	
<b>OTHER</b>	Number (and %) of Civil Cases Over 3 Years Old	1 .2	4 .9	0 .0	1 .2	4 .8	38 6.5	3	1	
	Triable Defendants** in Pending Criminal Cases Number (and %)	27 (50.0)	24 (54.5)	20 (48.8)	25 (48.1)	18 (47.4)	32 (50.8)			
	Jurors**	Present for Jury Selection	19.83	19.00	23.39	21.86	22.30	17.10	12	1
% Not Selected, Serving, or Challenged		10.1	9.0	20.5	12.8	16.3	14.7	6	1	

FOR NATIONAL PROFILE AND NATURE OF SUIT AND OFFENSE CLASSIFICATIONS SHOWN BELOW - OPEN FOLDOUT AT BACK COVER

1988 CIVIL AND CRIMINAL FELONY FILINGS BY NATURE OF SUIT AND OFFENSE													
Type of	TOTAL	A	B	C	D	E	F	G	H	I	J	K	L
Civil	1091	34	121	421	21	81	37	106	79	19	82	4	86
Criminal*	126	2	10	4	4	5	7	9	37	6	34	3	5

\* Filings in the "Overall Workload Statistics" section include criminal felony transfers, while filings "by nature of offense" do not.  
\*\* See Page 167.

SEVENTH CIRCUIT  
**COMPARISON OF DISTRICTS WITHIN THE CIRCUIT —  
 YEAR ENDED JUNE 30, 1988**

		IL,N.	IL,C.	IL,S.	IN,N.	IN,S.	WI,E.	WI,W.	
<b>*OVERALL WORKLOAD STATISTICS</b>	Filings	11,220	1,462	1,692	2,184	2,308	1,556	1,218	
	Terminations	10,841	1,537	1,933	2,398	2,403	1,506	1,223	
	Pending	8,497	1,467	1,736	2,295	2,717	1,404	475	
	Percent Change in Total Filings Current Year	Over Last Year	-5.9	-11.2	-11.5	-7.0	-5.6	-7.9	14.2
		Over 1983	24.3	.9	21.8	10.8	-16.9	-16.7	-.7
Number of Judgeships		21	3	3	5	5	4	2	
Vacant Judgeship Months		14.9	.0	.0	8.8	3.1	.0	.0	
<b>*ACTIONS PER JUDGESHIP</b>	FILING	Total	534	487	564	437	462	389	609
		Civil	500	425	500	391	429	355	546
		Criminal Felony	34	62	64	46	33	34	63
	Pending Cases		405	489	579	459	543	351	238
	Weighted Filings*		614	479	492	433	411	395	487
	Terminations		516	512	644	480	481	377	612
	Trials Completed		25	34	36	30	28	29	42
<b>MEDIAN TIMES (MONTHS)</b>	From Filing to Disposition	Criminal Felony	4.6	4.7	2.9	4.8	4.1	4.9	3.8
		Civil	4	10	13	9	11	7	4
	From Issue to Trial (Civil Only)		16	23	12	19	21	22	7
<b>OTHER</b>	Number (and %) of Civil Cases Over 3 Years Old		687 ( 9.0)	64 ( 4.7)	81 ( 4.9)	165 ( 7.6)	287 (10.8)	57 ( 4.4)	1 ( .2)
	Triable Defendants in Pending Criminal Felony Cases Number (and %)		612 (45.8)	101 (64.3)	72 (45.6)	144 (57.6)	73 (56.6)	65 (45.1)	27 (50.0)
	Jurors	Present for Jury Selection	40.61	25.06	25.84	35.29	30.71	29.43	19.83
		Percent Not Selected, Serving, or Challenged	39.5	26.9	27.8	35.1	27.0	20.0	10.1

\*See Page 167.



U.S. DISTRICT COURT  
JUDICIAL WORKLOAD PROFILE

ARKANSAS EASTERN

TWELVE MONTH PERIOD ENDED JUNE 30

		1988	1987	1986	1985	1984	1983	NUMERICAL STANDING WITHIN		
								U.S.	Circuit	
OVERALL WORKLOAD STATISTICS	Filings*	2,580	2,431	2,215	2,424	2,704	2,299			
	Terminations	2,284	2,087	2,176	2,922	2,546	2,218			
	Pending	2,377	2,081	1,737	1,698	2,196	2,038			
	Percent Change in Total Filings - Current Year	Over Last Year ▶ 6.1						22	2	
	Over Earlier Years ▶ 16.5			6.4	-4.6	12.2	20	2		
	Number of Judgeships	4	4	4	4	4	4			
	Vacant Judgeship Months	9.2	.0	.0	.0	.0	.0			
ACTIONS PER JUDGESHIP	FILINGS	Total	645	608	554	606	676	575	2	2
		Civil	605	559	516	572	639	527	3	2
		Criminal Felony	40	49	38	34	37	48	61	7
	Pending Cases	594	520	434	425	549	510	16	2	
	Weighted Filings**	544	530	471	498	489	491	15	2	
	Terminations	571	522	544	731	637	555	12	1	
	Trials Completed	43	47	59	62	61	64	21	4	
MEDIAN TIMES (MONTHS)	From Filing to Disposition	Criminal Felony	2.9	2.3	2.4	2.4	2.3	2.2	5	1
		Civil	8	9	8	9	7	7	26	3
	From Issue to Trial (Civil Only)	14	15	13	15	13	15	34	3	
OTHER	Number (and %) of Civil Cases Over 3 Years Old	43 1.9	35 1.7	19 1.1	19 1.2	57 2.7	73 3.7	14	3	
	Triable Defendants** in Pending Criminal Cases Number (and %)	55 (59.8)	46 (55.4)	42 (58.3)	21 (38.2)	40 (62.5)	52 (68.4)			
	Jurors** Present for Jury Selection % Not Selected, Serving, or Challenged	34.76	29.50	27.25	28.78	24.84	30.49	61	6	
27.3		19.4	24.2	26.3	22.5	31.8	40	3		

FOR NATIONAL PROFILE AND NATURE OF SUIT AND OFFENSE CLASSIFICATIONS SHOWN BELOW — OPEN FOLDOUT AT BACK COVER

1988 CIVIL AND CRIMINAL FELONY FILINGS BY NATURE OF SUIT AND OFFENSE													
Type of	TOTAL	A	B	C	D	E	F	G	H	I	J	K	L
Civil	2421	410	47	686	26	331	33	239	255	13	270	4	107
Criminal*	150	2	8	6	10	7	11	14	21	10	33	12	16

\* Filings in the "Overall Workload Statistics" section include criminal felony transfers, while filings "by nature of offense" do not.  
\*\* See Page 167.



ARKANSAS WESTERN

U.S. DISTRICT COURT  
JUDICIAL WORKLOAD PROFILE

TWELVE MONTH PERIOD ENDED JUNE 30

		1988	1987	1986	1985	1984	1983	NUMERICAL STANDING WITHIN U.S. Circuit		
OVERALL WORKLOAD STATISTICS	Filings*	1,057	1,050	1,116	1,144	1,342	1,220			
	Terminations	1,117	1,058	1,079	1,352	1,335	1,142			
	Pending	725	785	793	756	964	957			
	Percent Change in Total Filings - Current Year	Over Last Year ▶		.7					47	4
		Over Earlier Years ▶			-5.3	-7.6	-21.2	-13.4	72	9
Number of Judgeships		3	3	3	3	2	2			
Vacant Judgeship Months		.0	.0	5.9	11.6	.0	.0			
ACTIONS PER JUDGESHIP	FILINGS	Total	352	350	372	381	671	610	82	8
		Civil	323	328	347	349	622	562	73	7
		Criminal Felony	29	22	25	32	49	48	82	10
	Pending Cases		242	262	264	252	482	479	88	9
	Weighted Filings**		331	335	341	299	492	487	82	8
	Terminations		372	353	360	451	668	571	75	7
	Trials Completed		41	41	41	50	60	61	28	5
MEDIAN TIMES (MONTHS)	From Filing to Disposition	Criminal Felony	3.6	2.8	3.0	3.8	2.2	2.4	15	4
		Civil	9	9	8	7	9	9	44	6
	From Issue to Trial (Civil Only)		10	11	9	10	6	8	13	2
OTHER	Number (and %) of Civil Cases Over 3 Years Old		.1	.6	2.3	1.9	1.6	1.9	1	1
	Triable Defendants** in Pending Criminal Cases Number (and %)		32 (69.6)	17 (60.7)	13 (46.4)	37 (69.8)	27 (65.9)	33 (80.5)		
	Jurors**	Present for Jury Selection	36.75	35.18	29.67	29.45	30.72	30.60	66	7
		% Not Selected, Serving, or Challenged	35.8	38.1	33.4	29.1	35.7	31.8	68	6

FOR NATIONAL PROFILE AND NATURE OF SUIT AND OFFENSE CLASSIFICATIONS SHOWN BELOW — OPEN FOLDOUT AT BACK COVER

1988 CIVIL AND CRIMINAL FELONY FILINGS BY NATURE OF SUIT AND OFFENSE

Type of	TOTAL	A	B	C	D	E	F	G	H	I	J	K	L
Civil	969	117	20	79	12	170	20	195	193	12	76	1	74
Criminal*	84	2	6	2	7	-	12	7	2	16	20	4	6

\* Filings in the "Overall Workload Statistics" section include criminal felony transfers, while filings "by nature of offense" do not.  
\*\* See Page 167.

U.S. DISTRICT COURT  
JUDICIAL WORKLOAD PROFILE

IOWA NORTHERN

TWELVE MONTH PERIOD ENDED JUNE 30

		1988	1987	1986	1985	1984	1983	NUMERICAL STANDING WITHIN U.S. Circuit		
<b>OVERALL WORKLOAD STATISTICS</b>	Filings*	840	946	877	869	860	806			
	Terminations	851	861	833	866	826	672			
	Pending	788	799	714	670	667	633			
	Percent Change in Total Filings - Current Year	Over Last Year ▶		-11.2					80	9
		Over Earlier Years ▶			-4.2	-3.3	-2.3	4.2	34	4
	Number of Judgeships	1.50	1.50	1.50	1.50	1.50	1.50			
Vacant Judgeship Months	.0	.0	8.3	4.6	.0	.0				
<b>ACTIONS PER JUDGESHIP</b>	FILINGS	Total	560	631	585	579	573	537	19	3
		Civil	515	563	545	532	539	498	18	3
		Criminal Felony	45	68	40	47	34	39	49	4
	Pending Cases	525	533	476	447	445	422	28	4	
	Weighted Filings**	403	508	490	431	445	431	58	6	
	Terminations	567	574	555	577	551	448	13	2	
	Trials Completed	39	35	25	23	29	21	34	6	
	<b>MEDIAN TIMES (MONTHS)</b>	From Filing to Disposition	Criminal Felony	4.7	4.6	4.9	3.0	3.0	2.7	54
Civil			7	7	6	6	6	6	18	2
From Issue to Trial (Civil Only)		29	27	18	18	15	21	88	10	
<b>OTHER</b>	Number (and %) of Civil Cases Over 3 Years Old	28 3.8	25 3.3	12 1.8	10 1.6	6 .9	5 .8	34	7	
	Tribable Defendants** in Pending Criminal Cases Number (and %)	56 (63.6)	57 (67.9)	30 (52.6)	66 (83.5)	19 (73.1)	34 (82.9)			
		Jurors** Present for Jury Selection	46.35	30.23	31.17	26.20	28.83	30.61	88	9
	Jurors** % Not Selected, Serving, or Challenged	43.4	26.4	28.5	20.4	38.4	45.7	84	9	

FOR NATIONAL PROFILE AND NATURE OF SUIT AND OFFENSE CLASSIFICATIONS SHOWN BELOW - OPEN FOLDOUT AT BACK COVER

1988 CIVIL AND CRIMINAL FELONY FILINGS BY NATURE OF SUIT AND OFFENSE													
Type of	TOTAL	A	B	C	D	E	F	G	H	I	J	K	L
Civil	773	111	57	111	18	140	20	109	75	14	46	-	72
Criminal*	63	1	2	-	2	1	1	6	23	1	16	4	6

\* Filings in the "Overall Workload Statistics" section include criminal felony transfers, while filings "by nature of offense" do not.  
\*\* See Page 167.

IOWA SOUTHERN

U.S. DISTRICT COURT  
JUDICIAL WORKLOAD PROFILE

TWELVE MONTH PERIOD ENDED JUNE 30

		1988	1987	1986	1985	1984	1983	NUMERICAL STANDING WITHIN U.S. Circuit		
OVERALL WORKLOAD STATISTICS	Filings*	2,360	1,413	1,413	1,428	1,339	1,167			
	Terminations	1,397	1,266	1,417	1,385	1,189	1,011			
	Pending	2,578	1,613	1,466	1,470	1,427	1,277			
	Percent Change in Total Filings - Current Year	Over Last Year ▶	67.0						2	1
		Over Earlier Years ▶			67.0	65.3	76.3	102.2	1	1
	Number of Judgeships	2.50	2.50	2.50	2.50	2.50	2.50			
Vacant Judgeship Months	1.3	12.0	2.0	.0	.0	.0				
ACTIONS PER JUDGESHIP	FILINGS	Total	944	565	565	571	536	467	1	1
		Civil	906	528	528	538	505	434	1	1
		Criminal Felony	38	37	37	33	31	33	67	8
	Pending Cases	1,031	645	586	588	571	511	1	1	
	Weighted Filings**	957	463	457	456	462	460	1	1	
	Terminations	559	506	567	554	476	404	14	3	
	Trials Completed	37	37	42	48	51	43	38	7	
	MEDIAN TIMES (MONTHS)	From Filing to Disposition	Criminal Felony	3.3	3.4	3.6	3.9	3.5	3.3	9
Civil			10	12	10	9	10	10	59	10
From Issue to Trial (Civil Only)		17	13	12	12	13	12	47	6	
OTHER	Number (and %) of Civil Cases Over 3 Years Old	79 3.1	69 4.4	45 3.2	38 2.7	27 2.0	36 2.9	29	5	
	Triable Defendants** in Pending Criminal Cases Number (and %)	31 (40.3)	21 (35.6)	22 (41.5)	31 (48.4)	26 (33.3)	31 (48.4)			
		Jurors** Present for Jury Selection	29.79	23.51	28.61	24.78	31.45	30.33	44	2
	% Not Selected, Serving, or Challenged	32.4	22.6	33.1	26.1	24.9	29.7	52	5	

FOR NATIONAL PROFILE AND NATURE OF SUIT AND OFFENSE CLASSIFICATIONS SHOWN BELOW — OPEN FOLDOUT AT BACK COVER

Type of	TOTAL	A	B	C	D	E	F	G	H	I	J	K	L
Civil	2265	119	178	315	18	127	35	225	1032	20	85	-	111
Criminal*	92	5	2	2	6	-	5	3	15	10	35	6	3

\* Filings in the "Overall Workload Statistics" section include criminal felony transfers, while filings "by nature of offense" do not.  
\*\* See Page 167.

**U.S. DISTRICT COURT  
JUDICIAL WORKLOAD PROFILE**

**MINNESOTA**

**TWELVE MONTH PERIOD ENDED JUNE 30**

		1988	1987	1986	1985	1984	1983			
<b>OVERALL WORKLOAD STATISTICS</b>	Filings*	2,469	2,499	3,295	4,317	3,530	3,852			
	Terminations	2,466	2,876	3,261	4,615	3,233	3,678			
	Pending	2,243	2,238	2,615	2,581	2,878	2,582			
	Percent Change in Total Filings -- Current Year		Over Last Year ▶ -1.2						54	5
			Over Earlier Years ▶ -25.1	-42.8	-30.1	-35.9		94	10	
	Number of Judgeships	7	7	7	7	6	6			
	Vacant Judgeship Months	.0	10.2	12.5	11.6	.0	.0			
<b>ACTIONS PER JUDGESHIP</b>	FILINGS	Total	353	357	471	617	588	642	80	7
		Civil	315	309	430	579	549	603	75	8
		Criminal Felony	38	48	41	38	39	39	67	8
	Pending Cases	320	320	374	369	480	430	79	7	
	Weighted Filings**	371	370	440	480	509	459	70	7	
	Terminations	352	411	466	659	539	613	79	8	
	Trials Completed	22	27	25	25	25	29	84	9	
<b>MEDIAN TIMES (MONTHS)</b>	From Filing to Disposition	Criminal Felony	5.0	4.3	3.9	3.7	3.8	3.9	69	9
		Civil	8	10	4	4	6	3	26	3
	From Issue to Trial (Civil Only)	24	18	17	18	15	13	77	9	
<b>OTHER</b>	Number (and %) of Civil Cases Over 3 Years Old	90 4.3	76 3.7	95 3.8	82 3.3	76 2.8	82 3.3	40	9	
	Triable Defendants** in Pending Criminal Cases Number (and %)	86 (35.8)	93 (38.1)	89 (42.6)	66 (41.0)	81 (45.5)	57 (37.7)			
	Jurors** Present for Jury Selection % Not Selected, Serving, or Challenged	38.98 38.6	37.65 35.4	35.74 37.7	42.41 39.6	56.71 57.0	48.20 41.3	70	8	

**NUMERICAL  
STANDING  
WITHIN  
U.S. Circuit**

↓ ↓

**FOR NATIONAL PROFILE AND NATURE OF SUIT AND OFFENSE CLASSIFICATIONS  
SHOWN BELOW — OPEN FOLDOUT AT BACK COVER**

<b>1988 CIVIL AND CRIMINAL FELONY FILINGS BY NATURE OF SUIT AND OFFENSE</b>													
Type of	TOTAL	A	B	C	D	E	F	G	H	I	J	K	L
Civil	2202	183	221	273	63	54	190	396	276	97	172	10	267
Criminal*	262	4	20	1	14	13	11	17	90	11	48	20	13

\* Filings in the "Overall Workload Statistics" section include criminal felony transfers, while filings "by nature of offense" do not.  
\*\* See Page 167.

MISSOURI EASTERN

U.S. DISTRICT COURT  
JUDICIAL WORKLOAD PROFILE

TWELVE MONTH PERIOD ENDED JUNE 30

		1988	1987	1986	1985	1984	1983	NUMERICAL STANDING WITHIN U.S. Circuit		
OVERALL WORKLOAD STATISTICS	Filings**	3,135	3,314	3,641	3,789	3,746	3,546			
	Terminations	2,970	3,003	3,889	3,654	3,453	3,008			
	Pending	3,049	2,882	2,572	2,820	2,688	2,394			
	Percent Change in Total Filings - Current Year	Over Last Year ▶		-5.4					68	8
		Over Earlier Years ▶			-13.9	-17.3	-16.3	-11.6	67	8
Number of Judgeships		6	6	6	6	5	5			
Vacant Judgeship Months		.0	.0	.0	10.6	.4	.9			
ACTIONS PER JUDGESHIP	FILINGS	Total	523	552	607	632	749	709	30	5
		Civil	482	501	562	587	704	648	26	5
		Criminal Felony	41	51	45	45	45	61	58	5
	Pending Cases		508	480	429	470	538	479	32	5
	Weighted Filings**		522	544	521	567	661	629	19	3
	Terminations		495	501	648	609	691	602	38	6
	Trials Completed		47	58	59	60	76	72	14	3
	MEDIAN TIMES (MONTHS)	From Filing to Disposition	Criminal Felony	4.5	3.3	3.4	3.0	3.1	2.6	50
Civil			9	7	5	6	5	5	44	6
From Issue to Trial (Civil Only)		9	8	8	9	8	8	8	1	
OTHER	Number (and %) of Civil Cases Over 3 Years Old		112 3.9	91 3.3	64 2.6	52 1.9	49 1.9	43 1.9	35	8
	Triable Defendants** in Pending Criminal Cases Number (and %)		134 (57.5)	119 (61.3)	117 (60.9)	105 (55.6)	96 (66.7)	85 (53.8)		
	Jurors**	Present for Jury Selection	29.57	28.52	33.26	32.69	28.55	31.68	43	1
		% Not Selected, Serving, or Challenged	29.5	26.2	40.3	41.9	36.6	36.1	48	4

FOR NATIONAL PROFILE AND NATURE OF SUIT AND OFFENSE CLASSIFICATIONS SHOWN BELOW - OPEN FOLDOUT AT BACK COVER

1988 CIVIL AND CRIMINAL FELONY FILINGS BY NATURE OF SUIT AND OFFENSE													
Type of	TOTAL	A	B	C	D	E	F	G	H	I	J	K	L
Civil	2894	181	247	575	79	22	204	615	493	55	265	7	151
Criminal*	236	2	4	-	47	9	12	9	60	6	57	9	21

\* Filings in the "Overall Workload Statistics" section include criminal felony transfers, while filings "by nature of offense" do not.  
\*\* See Page 167.

**U.S. DISTRICT COURT  
JUDICIAL WORKLOAD PROFILE**

**MISSOURI WESTERN**

**TWELVE MONTH PERIOD ENDED JUNE 30**

**NUMERICAL  
STANDING  
WITHIN  
U.S. Circuit**

**OVERALL  
WORKLOAD  
STATISTICS**

	1988	1987	1986	1985	1984	1983
Filings*	3,123	3,166	4,032	3,200	3,116	3,011
Terminations	3,225	3,111	3,602	3,273	3,011	2,790
Pending	2,954	3,056	3,001	2,571	2,642	2,536
Percent Change in Total Filings - Current Year	Over Last Year ▶	-1.4				
	Over Earlier Years ▶		-22.6	-2.4	.2	3.7
Number of Judgeships	6	6	6	6	6	6
Vacant Judgeship Months	5.9	2.2	.0	.0	.4	3.2

56	6
35	5

**ACTIONS  
PER  
JUDGESHIP**

FILINGS	Total	1988	1987	1986	1985	1984	1983
	Civil	469	468	622	487	478	465
Criminal Felony	52	60	50	46	41	37	
Pending Cases	492	509	500	429	440	423	
Weighted Filings**	418	440	539	409	409	389	
Terminations	538	519	600	546	502	465	
Trials Completed	33	34	37	37	39	45	

32	6
28	6
39	3
36	6
52	5
19	4
55	8

**MEDIAN  
TIMES  
(MONTHS)**

From Filing to Disposition	Criminal Felony	1988	1987	1986	1985	1984	1983
	Civil	9	9	5	7	7	9
From Issue to Trial (Civil Only)		16	12	13	15	17	18

15	4
44	6
39	5

**OTHER**

Number (and %) of Civil Cases Over 3 Years Old	103 3.7	73 2.5	85 3.0	36 1.5	66 2.7	68 2.8
Triable Defendants** in Pending Criminal Cases Number (and %)	100 (39.2)	84 (36.2)	70 (38.0)	78 (49.7)	61 (43.0)	46 (40.7)
Jurors** Present for Jury Selection % Not Selected, Serving, or Challenged	30.22	27.88	28.39	34.76	32.05	33.54
	24.6	25.3	27.5	32.5	29.6	32.8

32	6
45	3
33	2

**FOR NATIONAL PROFILE AND NATURE OF SUIT AND OFFENSE CLASSIFICATIONS  
SHOWN BELOW — OPEN FOLDOUT AT BACK COVER**

1988 CIVIL AND CRIMINAL FELONY FILINGS BY NATURE OF SUIT AND OFFENSE													
Type of	TOTAL	A	B	C	D	E	F	G	H	I	J	K	L
Civil	2815	240	249	1018	54	25	149	352	258	49	179	7	235
Criminal*	303	1	29	1	18	8	17	4	109	19	66	19	12

\* Filings in the "Overall Workload Statistics" section include criminal felony transfers, while filings "by nature of offense" do not.  
\*\* See Page 167.

NEBRASKA

U.S. DISTRICT COURT  
JUDICIAL WORKLOAD PROFILE

TWELVE MONTH PERIOD ENDED JUNE 30

		1988	1987	1986	1985	1984	1983	NUMERICAL STANDING WITHIN U.S. Circuit		
<b>OVERALL WORKLOAD STATISTICS</b>	Filings*	1,661	1,887	1,929	1,919	1,749	1,677			
	Terminations	1,552	1,780	1,829	1,849	1,746	1,554			
	Pending	1,743	1,635	1,527	1,427	1,358	1,356			
	Percent Change in Total Filings - Current Year	Over Last Year ▶		-12.0					83	10
		Over Earlier Years ▶			-13.9	-13.5	-5.0	-1.0	44	6
	Number of Judgeships		3	3	3	3	3	3		
Vacant Judgeship Months		8.0	.0	4.0	2.0	.0	.0			
<b>ACTIONS PER JUDGESHIP</b>	FILINGS	Total	554	629	643	640	583	559	21	4
		Civil	513	588	584	609	557	527	19	4
		Criminal Felony	41	41	59	31	26	32	58	5
	Pending Cases		581	545	509	476	453	452	17	3
	Weighted Filings**		520	538	604	498	479	506	20	4
	Terminations		517	593	610	616	582	518	26	5
	Trials Completed		57	82	64	75	62	69	7	1
	<b>MEDIAN TIMES (MONTHS)</b>	From Filing to Disposition	Criminal Felony	5.1	5.2	4.2	3.5	4.6	3.4	75
Civil			9	9	7	6	7	7	44	6
From Issue to Trial (Civil Only)			18	15	15	16	16	16	56	7
<b>OTHER</b>	Number (and %) of Civil Cases Over 3 Years Old		33 2.0	13 .8	25 1.7	18 1.3	25 1.9	57 4.4	16	4
	Tribable Defendants** in Pending Criminal Cases Number (and %)		44 (38.9)	91 (61.9)	82 (50.9)	27 (33.8)	25 (54.3)	52 (55.9)		
		Jurors** Present for Jury Selection	32.46	27.18	25.56	27.21	33.71	26.51	50	5
	% Not Selected, Serving, or Challenged		37.9	31.4	31.6	39.5	39.8	42.3	76	7

FOR NATIONAL PROFILE AND NATURE OF SUIT AND OFFENSE CLASSIFICATIONS SHOWN BELOW — OPEN FOLDOUT AT BACK COVER

1988 CIVIL AND CRIMINAL FELONY FILINGS BY NATURE OF SUIT AND OFFENSE													
Type of	TOTAL	A	B	C	D	E	F	G	H	I	J	K	L
Civil	1538	51	78	342	41	110	43	174	326	31	128	7	207
Criminal*	115	2	4	-	1	2	9	7	21	6	45	6	12

\* Filings in the "Overall Workload Statistics" section include criminal felony transfers, while filings "by nature of offense" do not.  
\*\* See Page 167.

**U.S. DISTRICT COURT  
JUDICIAL WORKLOAD PROFILE**

**NORTH DAKOTA**

**TWELVE MONTH PERIOD ENDED JUNE 30**

		1988	1987	1986	1985	1984	1983			
<b>OVERALL WORKLOAD STATISTICS</b>	Filings*	534	556	594	645	588	507			
	Terminations	496	576	587	667	501	488			
	Pending	531	493	513	506	527	439			
	Percent Change in Total Filings - Current Year	Over Last Year ▶ -4.0							63	7
	Over Earlier Years ▶		-10.1	-17.2	-9.2	5.3		33	3	
	Number of Judgeships	2	2	2	2	2	2			
	Vacant Judgeship Months	5.7	12.0	11.4	4.0	.0	.0			
<b>ACTIONS PER JUDGESHIP</b>	FILINGS	Total	267	278	297	323	294	254	87	9
		Civil	212	226	253	275	245	208	88	9
		Criminal Felony	55	52	44	48	49	46	35	2
	Pending Cases	266	247	257	253	264	220	86	8	
	Weighted Filings**	218	239	267	280	258	233	90	10	
	Terminations	248	288	294	334	251	244	89	9	
	Trials Completed	21	30	25	30	34	31	87	10	
	<b>MEDIAN TIMES (MONTHS)</b>	From Filing to Disposition	Criminal Felony	3.5	3.7	4.1	3.4	3.8	3.4	14
Civil			6	8	6	5	6	7	11	1
From Issue to Trial (Civil Only)		22	27	26	18	13	14	72	8	
<b>OTHER</b>	Number (and %) of Civil Cases Over 3 Years Old		29 6.2	24 5.4	31 6.6	23 5.1	15 3.2	9 2.3	51	10
	Triable Defendants** in Pending Criminal Cases Number (and %)		21 (26.6)	33 (44.6)	21 (38.9)	19 (35.2)	16 (27.1)	26 (55.3)		
	Jurors**	Present for Jury Selection	50.88	33.39	38.60	35.77	32.63	48.31	91	10
		% Not Selected, Serving, or Challenged	51.0	23.4	30.2	20.5	23.7	39.2	92	10

**FOR NATIONAL PROFILE AND NATURE OF SUIT AND OFFENSE CLASSIFICATIONS SHOWN BELOW - OPEN FOLDOUT AT BACK COVER**

**1988 CIVIL AND CRIMINAL FELONY FILINGS BY NATURE OF SUIT AND OFFENSE**

Type of	TOTAL	A	B	C	D	E	F	G	H	I	J	K	L
Civil	424	13	36	12	20	106	12	80	61	5	19	-	60
Criminal*	108	4	8	1	8	1	13	4	12	6	22	19	10

\* Filings in the "Overall Workload Statistics" section include criminal felony transfers, while filings "by nature of offense" do not.  
\*\* See Page 167.



**SOUTH DAKOTA**

**U.S. DISTRICT COURT  
JUDICIAL WORKLOAD PROFILE**

**TWELVE MONTH PERIOD ENDED JUNE 30**

		1988	1987	1986	1985	1984	1983	NUMERICAL STANDING WITHIN U.S. Circuit		
<b>OVERALL WORKLOAD STATISTICS</b>	Filings*	735	721	769	883	810	763			
	Terminations	711	727	820	939	778	834			
	Pending	519	495	501	552	609	578			
	Percent Change in Total Filings - Current Year	Over Last Year ▶		1.9					43	3
		Over Earlier Years ▶			-4.4	-16.8	-9.3	-3.7	52	7
	Number of Judgeships	3	3	3	3	3	3			
Vacant Judgeship Months	.0	.0	4.0	.0	.0	.0				
<b>ACTIONS PER JUDGESHIP</b>	FILINGS	Total	245	240	256	294	270	254	90	10
		Civil	173	167	196	231	221	187	91	10
		Criminal Felony	72	73	60	63	49	67	17	1
	Pending Cases	173	165	167	184	203	193	93	10	
	Weighted Filings**	245	261	273	275	270	257	88	9	
	Terminations	237	242	273	313	259	278	90	10	
	Trials Completed	55	62	47	39	35	44	9	2	
<b>MEDIAN TIMES (MONTHS)</b>	From Filing to Disposition	Criminal Felony	4.5	3.9	4.3	3.8	3.8	3.9	50	6
		Civil	8	8	7	6	6	9	26	3
	From Issue to Trial (Civil Only)	14	12	12	9	10	12	34	3	
<b>OTHER</b>	Number (and %) of Civil Cases Over 3 Years Old	2 .5	5 1.2	10 2.4	8 1.7	10 1.8	11 2.2	4	2	
	Trial Defendants** in Pending Criminal Cases Number (and %)	55 (47.8)	57 (50.9)	36 (41.9)	64 (62.7)	44 (63.8)	69 (77.5)			
	Jurors**	Present for Jury Selection	30.39	30.36	33.89	31.58	36.85	34.52	46	4
		% Not Selected, Serving, or Challenged	20.1	18.9	24.7	23.5	29.7	29.7	23	1

**FOR NATIONAL PROFILE AND NATURE OF SUIT AND OFFENSE CLASSIFICATIONS SHOWN BELOW - OPEN FOLDOUT AT BACK COVER**

1988 CIVIL AND CRIMINAL FELONY FILINGS BY NATURE OF SUIT AND OFFENSE													
Type of	TOTAL	A	B	C	D	E	F	G	H	I	J	K	L
Civil	519	24	48	79	11	30	5	84	100	8	37	1	92
Criminal*	215	-	6	-	6	8	26	30	23	1	21	56	38

\* Filings in the "Overall Workload Statistics" section include criminal felony transfers, while filings "by nature of offense" do not.  
\*\* See Page 167.

EIGHTH CIRCUIT  
**COMPARISON OF DISTRICTS WITHIN THE CIRCUIT —  
 YEAR ENDED JUNE 30, 1988**

		AR,E.	AR,W.	IA,N.	IA,S.	MN	MO,E.	MO,W.	NE	ND	SD	
<b>*OVERALL WORKLOAD STATISTICS</b>	Filings	2,580	1,057	840	2,360	2,469	3,135	3,123	1,661	534	735	
	Terminations	2,284	1,117	851	1,397	2,466	2,970	3,225	1,552	496	711	
	Pending	2,377	725	788	2,578	2,243	3,049	2,954	1,743	531	519	
	Percent Change in Total Filings Current Year	6.1	.7	-11.2	67.0	-1.2	-5.4	-1.4	-12.0	-4.0	1.9	
	Over Last Year Over 1983	12.2	-13.4	4.2	102.2	-35.9	-11.6	3.7	-1.0	5.3	-3.7	
	Number of Judgeships	4	3	1.50	2.50	7	6	6	3	2	3	
	Vacant Judgeship Months	9.2	.0	.0	1.3	.0	.0	5.9	8.0	5.7	.0	
<b>*ACTIONS PER JUDGESHIP</b>	<b>FILINGS</b>	Total	645	352	560	944	353	523	521	554	267	245
		Civil	605	323	515	906	315	482	469	513	212	173
		Criminal Felony	40	29	45	38	38	41	52	41	55	72
	Pending Cases	594	242	525	1,031	320	508	492	581	266	173	
	Weighted Filings*	544	331	403	957	371	522	418	520	218	245	
	Terminations	571	372	567	559	352	495	538	517	248	237	
	Trials Completed	43	41	39	37	22	47	33	57	21	55	
	<b>MEDIAN TIMES (MONTHS)</b>	From Filing to Disposition	Criminal Felony	2.9	3.6	4.7	3.3	5.0	4.5	3.6	5.1	3.5
Civil			8	9	7	10	8	9	9	9	6	8
From Issue to Trial (Civil Only)		14	10	29	17	24	9	16	18	22	14	
<b>OTHER</b>	Number (and %) of Civil Cases Over 3 Years Old	43 ( 1.9)	1 ( .1)	28 ( 3.8)	79 ( 3.1)	90 ( 4.3)	112 ( 3.9)	103 ( 3.7)	33 ( 2.0)	29 ( 6.2)	2 ( .5)	
	Triable Defendants in Pending Criminal Felony Cases Number (and %)	55 (59.8)	32 (69.6)	56 (63.6)	31 (40.3)	86 (35.8)	134 (57.5)	100 (39.2)	44 (38.9)	21 ( 26.6)	55 (47.8)	
	Jurors	Present for Jury Selection	34.76	36.75	46.35	29.79	38.98	29.57	30.22	32.46	50.88	30.39
Percent Not Selected, Serving, or Challenged		27.3	35.8	43.4	32.4	38.6	29.5	24.6	37.9	51.0	20.1	

\*See Page 187.



U.S. DISTRICT COURT  
JUDICIAL WORKLOAD PROFILE

ALASKA

TWELVE MONTH PERIOD ENDED JUNE 30

	1988	1987	1986	1985	1984	1983
--	------	------	------	------	------	------

**OVERALL  
WORKLOAD  
STATISTICS**

<i>Filings*</i>	880	861	921	813	775	785
<i>Terminations</i>	964	822	810	879	620	725
<i>Pending</i>	1,079	1,163	1,124	1,013	1,082	926
<i>Percent Change in Total Filings - Current Year</i>	<i>Over Last Year ▶</i>	2.2				
	<i>Over Earlier Years ▶</i>		-4.5	8.2	13.5	12.1
<i>Number of Judgeships</i>	3	3	3	3	2	2
<i>Vacant Judgeship Months</i>	.0	.4	12.0	11.6	.0	.0

**NUMERICAL  
STANDING  
WITHIN  
U.S. Circuit**

↓ ↓

42	5
21	6

**ACTIONS  
PER  
JUDGESHIP**

<i>FILINGS</i>	<i>Total</i>	293	287	307	271	388	393
	<i>Civil</i>	257	247	288	247	343	351
	<i>Criminal Felony</i>	36	40	19	24	45	42
<i>Pending Cases</i>		360	388	375	338	541	463
<i>Weighted Filings**</i>		294	337	303	285	417	424
<i>Terminations</i>		321	274	270	293	310	363
<i>Trials Completed</i>		19	19	21	12	22	24

85	13
85	13
72	14
69	13
86	13
85	13
90	12

**MEDIAN  
TIMES  
(MONTHS)**

<i>From Filing to Disposition</i>	<i>Criminal Felony</i>	3.9	4.0	3.6	3.5	3.2	3.6
	<i>Civil</i>	12	12	9	14	10	9
<i>From Issue to Trial (Civil Only)</i>		21	22	28	20	19	22

31	4
78	13
65	8

**OTHER**

<i>Number (and %) of Civil Cases Over 3 Years Old</i>		123 11.9	99 8.9	102 9.2	81 8.3	91 8.8	86 9.7
	<i>Triable Defendants** in Pending Criminal Cases Number (and %)</i>	38 (60.3)	36 (54.5)	19 (82.6)	16 (48.5)	37 (72.5)	22 (56.4)
<i>Jurors**</i>	<i>Present for Jury Selection</i>	38.58	28.92	32.36	34.22	36.25	45.00
	<i>% Not Selected, Serving, or Challenged</i>	37.2	35.4	36.6	42.2	36.0	52.0

78	12
68	6
72	12

**FOR NATIONAL PROFILE AND NATURE OF SUIT AND OFFENSE CLASSIFICATIONS  
SHOWN BELOW - OPEN FOLDOUT AT BACK COVER**

1988 CIVIL AND CRIMINAL FELONY FILINGS BY NATURE OF SUIT AND OFFENSE

Type of	TOTAL	A	B	C	D	E	F	G	H	I	J	K	L
Civil	771	11	34	77	62	28	44	239	129	16	42	2	87
Criminal*	109	8	10	-	21	1	6	9	9	5	29	4	7

\* Filings in the "Overall Workload Statistics" section include criminal felony transfers, while filings "by nature of offense" do not.  
\*\* See Page 167.

ARIZONA

U.S. DISTRICT COURT  
JUDICIAL WORKLOAD PROFILE

		TWELVE MONTH PERIOD ENDED JUNE 30								
		1988	1987	1986	1985	1984	1983	NUMERICAL STANDING WITHIN U.S. Circuit		
OVERALL WORKLOAD STATISTICS	Filings*	4,154	3,675	3,750	4,566	3,960	3,865			
	Terminations	3,845	3,524	4,009	4,215	3,753	3,693			
	Pending	3,539	3,231	3,079	3,338	2,988	2,780			
	Percent Change in Total Filings - Current Year	Over Last Year ▶	13.0						14	2
		Over Earlier Years ▶			10.8	-9.0	4.9	7.5	28	8
Number of Judgeships		8	8	8	8	8	8			
Vacant Judgeship Months		.0	.0	2.9	19.2	12.5	.0			
ACTIONS PER JUDGESHIP	FILINGS	Total	519	459	469	571	495	483	33	3
		Civil	426	380	396	504	428	418	40	4
		Criminal Felony	93	79	73	67	67	65	9	3
	Pending Cases		442	404	385	417	374	348	53	9
	Weighted Filings**		417	358	348	337	357	301	53	7
	Terminations		481	441	501	527	469	462	43	6
	Trials Completed		42	35	34	28	23	24	23	3
	MEDIAN TIMES (MONTHS)	From Filing to Disposition	Criminal Felony	5.0	4.8	4.6	3.7	3.5	3.2	69
Civil			5	6	4	4	4	3	4	1
From Issue to Trial (Civil Only)		27	24	22	19	21	20	83	13	
OTHER	Number (and %) of Civil Cases Over 3 Years Old		164 5.7	147 5.9	141 6.0	122 4.7	137 6.1	162 7.9	50	4
	Triable Defendants** in Pending Criminal Cases (Number and %)		318 (33.8)	489 (49.1)	300 (28.7)	292 (29.5)	241 (24.8)	216 (24.1)		
	Jurors**	Present for Jury Selection	42.92	40.38	41.78	33.96	34.91	38.88	82	13
		% Not Selected, Serving, or Challenged	28.1	24.6	31.8	23.4	26.4	27.5	44	5

FOR NATIONAL PROFILE AND NATURE OF SUIT AND OFFENSE CLASSIFICATIONS SHOWN BELOW - OPEN FOLDOUT AT BACK COVER

1988 CIVIL AND CRIMINAL FELONY FILINGS BY NATURE OF SUIT AND OFFENSE													
Type of	TOTAL	A	B	C	D	E	F	G	H	I	J	K	L
Civil	3411	116	610	1161	82	117	113	436	368	69	142	12	185
Criminal*	720	90	24	1	30	32	29	246	47	16	73	77	55

\* Filings in the "Overall Workload Statistics" section include criminal felony transfers, while filings "by nature of offense" do not.  
\*\* See Page 167.

U.S. DISTRICT COURT  
JUDICIAL WORKLOAD PROFILE

CALIFORNIA NORTHERN

TWELVE MONTH PERIOD ENDED JUNE 30

		1988	1987	1986	1985	1984	1983	NUMERICAL STANDING WITHIN U.S. Circuit		
OVERALL WORKLOAD STATISTICS	Filings*	6,952	8,504	10,284	9,362	8,829	7,701			
	Terminations	7,846	7,928	9,713	10,242	7,078	7,334			
	Pending	5,958	6,895	6,305	5,735	6,613	4,858			
	Percent Change in Total Filings - Current Year	Over Last Year ▶		-18.3					92	14
Over Earlier Years ▶				-32.4	-25.8	-21.3	-9.7	62	13	
Number of Judgeships		12	12	12	12	12	12			
Vacant Judgeship Months		19.9	4.1	7.8	3.3	8.9	8.7			
ACTIONS PER JUDGESHIP	FILINGS	Total	579	709	857	780	736	642	12	2
		Civil	537	662	819	732	693	598	10	1
		Criminal Felony	42	47	38	48	43	44	54	12
	Pending Cases		497	575	525	478	551	405	35	7
	Weighted Filings**		488	576	530	510	538	471	29	4
	Terminations		654	661	809	854	590	611	2	1
	Trials Completed		18	22	23	24	21	24	91	13
MEDIAN TIMES (MONTHS)	From Filing to Disposition	Criminal Felony	4.9	4.4	3.7	3.9	3.4	3.2	66	11
		Civil	5	5	4	4	4	3	4	1
	From Issue to Trial (Civil Only)		16	13	13	15	14	13	39	5
OTHER	Number (and %) of Civil Cases Over 3 Years Old		473 8.7	378 6.0	212 3.7	225 4.4	229 3.7	246 5.5	68	7
	Triable Defendants** in Pending Criminal Cases Number (and %)		641 (70.1)	659 (78.0)	681 (74.3)	555 (63.9)	297 (55.3)	262 (51.9)		
	Jurors**	Present for Jury Selection	41.64	38.04	35.89	35.10	45.30	45.00	80	11
		% Not Selected, Serving, or Challenged	30.0	29.5	27.3	28.2	34.9	38.9	49	7

FOR NATIONAL PROFILE AND NATURE OF SUIT AND OFFENSE CLASSIFICATIONS SHOWN BELOW — OPEN FOLDOUT AT BACK COVER

1988 CIVIL AND CRIMINAL FELONY FILINGS BY NATURE OF SUIT AND OFFENSE													
Type of	TOTAL	A	B	C	D	E	F	G	H	I	J	K	L
Civil	6443	289	2014	700	159	52	599	998	362	244	513	43	470
Criminal*	479	9	35	1	22	7	17	42	100	15	129	53	49

\* Filings in the "Overall Workload Statistics" section include criminal felony transfers, while filings "by nature of offense" do not.  
\*\* See Page 167.

CALIFORNIA EASTERN

U.S. DISTRICT COURT  
JUDICIAL WORKLOAD PROFILE

TWELVE MONTH PERIOD ENDED JUNE 30

		1988	1987	1986	1985	1984	1983			
OVERALL WORKLOAD STATISTICS	Filings*	2,831	2,763	2,742	2,882	2,714	2,255			
	Terminations	3,030	2,858	2,731	2,891	2,478	1,704			
	Pending	2,848	3,048	3,142	3,131	3,141	2,904			
	Percent Change in Total Filings - Current Year	Over Last Year ▶	2.5						39	4
		Over Earlier Years ▶			3.2	-1.8	4.3	25.5	8	2
Number of Judgeships		6	6	6	6	6	6			
Vacant Judgeship Months		.0	.0	.0	.0	8.7	5.0			
ACTIONS PER JUDGESHIP	FILINGS	Total	472	461	457	480	452	376	48	6
		Civil	407	412	404	422	395	316	49	7
		Criminal Felony	65	49	53	58	57	60	20	6
	Pending Cases		475	508	524	522	524	484	41	8
	Weighted Filings**		428	436	435	452	468	360	48	6
	Terminations		505	476	455	482	413	284	34	4
	Trials Completed		22	21	22	26	22	28	84	9
MEDIAN TIMES (MONTHS)	From Filing to Disposition	Criminal Felony	4.8	4.6	4.0	4.1	4.2	4.4	61	9
		Civil	11	12	10	10	11	11	71	10
	From Issue to Trial (Civil Only)		22	20	17	18	15	17	72	10
OTHER	Number (and %) of Civil Cases Over 3 Years Old		270 10.5	252 8.8	272 9.3	195 6.9	191 6.7	204 7.8	74	10
	Triable Defendants** in Pending Criminal Cases Number (and %)		171 (42.0)	155 (47.5)	241 (57.4)	231 (63.3)	181 (54.7)	191 (54.3)		
	Jurors**	Present for Jury Selection	39.90	30.45	41.22	42.07	55.91	41.87	72	7
		% Not Selected Serving, or Challenged	35.5	24.9	38.2	44.3	48.3	44.3	65	10

NUMERICAL  
STANDING  
WITHIN  
U.S. Circuit

39 4  
8 2

FOR NATIONAL PROFILE AND NATURE OF SUIT AND OFFENSE CLASSIFICATIONS  
SHOWN BELOW - OPEN FOLDOUT AT BACK COVER

1988 CIVIL AND CRIMINAL FELONY FILINGS BY NATURE OF SUIT AND OFFENSE

Type of	TOTAL	A	B	C	D	E	F	G	H	I	J	K	L
Civil	2444	268	56	810	82	38	161	349	189	54	229	5	203
Criminal*	370	87	15	3	22	4	28	31	39	5	56	65	15

\* Filings in the "Overall Workload Statistics" section include criminal felony transfers, while filings "by nature of offense" do not.  
\*\* See Page 167.

U.S. DISTRICT COURT  
JUDICIAL WORKLOAD PROFILE

CALIFORNIA CENTRAL

TWELVE MONTH PERIOD ENDED JUNE 30

		1988	1987	1986	1985	1984	1983			
<b>OVERALL WORKLOAD STATISTICS</b>	Filings*	12,838	14,298	11,842	11,188	10,168	8,941			
	Terminations	13,290	13,065	10,429	10,166	9,071	8,185			
	Pending	11,103	11,631	10,399	8,987	7,968	6,859			
	Percent Change in Total Filings - Current Year	Over Last Year ▶ -10.2		Over Earlier Years ▶ 8.4		14.7	26.3	43.6	78	10
								3	1	
Number of Judgeships		22	22	22	22	17	17			
Vacant Judgeship Months		.0	11.1	35.6	59.6	26.8	27.7			
<b>ACTIONS PER JUDGESHIP</b>	FILINGS	Total	584	650	538	509	598	526	11	1
		Civil	537	598	490	461	531	467	10	1
		Criminal Felony	47	52	48	48	67	59	44	10
	Pending Cases		505	529	473	409	469	403	33	6
	Weighted Filings**		553	530	518	510	634	584	13	2
	Terminations		604	594	474	462	534	481	5	2
	Trials Completed		30	30	30	30	39	40	61	6
<b>MEDIAN TIMES (MONTHS)</b>	From Filing to Disposition	Criminal Felony	4.0	3.5	3.5	3.6	3.1	3.2	34	5
		Civil	5	5	6	6	6	6	4	1
	From Issue to Trial (Civil Only)		12	13	16	16	15	16	22	3
<b>OTHER</b>	Number (and %) of Civil Cases Over 3 Years Old		536 5.4	316 3.0	310 3.3	282 3.5	292 4.1	306 5.0	49	3
	Triable Defendants** in Pending Criminal Cases (Number and %)		1,078 (60.0)	1,045 (60.9)	589 (39.0)	475 (37.0)	435 (36.5)	361 (36.2)		
	Jurors**	Present for Jury Selection	40.19	33.03	33.30	32.95	42.34	34.01	74	9
		% Not Selected, Serving, or Challenged	27.7	23.8	25.7	36.3	46.7	37.1	41	3

NUMERICAL  
STANDING  
WITHIN  
U.S. Circuit

↓ ↓

FOR NATIONAL PROFILE AND NATURE OF SUIT AND OFFENSE CLASSIFICATIONS SHOWN BELOW - OPEN FOLDOUT AT BACK COVER

1988 CIVIL AND CRIMINAL FELONY FILINGS BY NATURE OF SUIT AND OFFENSE													
Type of	TOTAL	A	B	C	D	E	F	G	H	I	J	K	L
Civil	11820	349	2828	924	460	86	1040	2147	1252	687	685	53	1309
Criminal*	939	39	43	-	40	29	79	35	145	75	176	192	86

\* Filings in the "Overall Workload Statistics" section include criminal felony transfers, while filings "by nature of offense" do not.  
\*\* See Page 167.



CALIFORNIA SOUTHERN

U.S. DISTRICT COURT  
JUDICIAL WORKLOAD PROFILE

TWELVE MONTH PERIOD ENDED JUNE 30

		1988	1987	1986	1985	1984	1983	NUMERICAL STANDING WITHIN U.S. Circuit			
OVERALL WORKLOAD STATISTICS	Filings*	2,862	3,074	3,858	3,902	3,914	3,151				
	Terminations	2,749	2,960	3,457	3,791	3,624	2,715				
	Pending	4,188	4,074	3,970	3,571	3,460	3,160				
	Percent Change in Total Filings - Current Year	Over Last Year ▶		-6.9					72	9	
		Over Earlier Years ▶			-25.8	-26.7	-26.9	-9.2	60	12	
Number of Judgeships		7	7	7	7	7	7				
Vacant Judgeship Months		.0	.0	4.1	.8	5.2	1.0				
ACTIONS PER JUDGESHIP	FILINGS	Total	409	439	551	557	559	450	65	9	
		Civil	285	305	418	441	433	329	82	11	
		Criminal Felony	124	134	133	116	126	121	5	2	
	Pending Cases		598	582	567	510	494	451	15	3	
	Weighted Filings**		399	422	437	434	383	367	59	8	
	Terminations		393	423	494	542	518	388	69	11	
	Trials Completed		45	47	53	53	59	53	15	1	
MEDIAN TIMES (MONTHS)	From Filing to Disposition	Criminal Felony	4.7	4.6	4.4	4.3	3.8	3.8	54	7	
		Civil	9	8	5	5	5	6	44	6	
	From Issue to Trial (Civil Only)		22	22	22	20	17	14	72	10	
OTHER	Number (and %) of Civil Cases Over 3 Years Old		364 13.9	179 7.3	149 5.8	105 4.5	94 4.1	92 4.7	83	13	
	Triable Defendants** in Pending Criminal Cases Number (and %)		963 (41.3)	995 (41.6)	533 (25.0)	446 (22.4)	441 (24.9)	406 (24.1)			
	Jurors**	Present for Jury Selection		40.03	38.95	40.59	41.95	36.00	49.12	73	8
		% Not Selected, Serving, or Challenged		34.9	36.6	30.8	33.5	26.0	41.0	60	8

FOR NATIONAL PROFILE AND NATURE OF SUIT AND OFFENSE CLASSIFICATIONS SHOWN BELOW — OPEN FOLDOUT AT BACK COVER

1988 CIVIL AND CRIMINAL FELONY FILINGS BY NATURE OF SUIT AND OFFENSE													
Type of	TOTAL	A	B	C	D	E	F	G	H	I	J	K	L
Civil	1995	128	153	173	326	48	126	414	272	62	135	5	153
Criminal*	856	291	12	4	27	27	34	169	62	13	95	53	69

\* Filings in the "Overall Workload Statistics" section include criminal felony transfers, while filings "by nature of offense" do not.  
\*\* See Page 167.

U.S. DISTRICT COURT  
JUDICIAL WORKLOAD PROFILE

HAWAII

TWELVE MONTH PERIOD ENDED JUNE 30

		1988	1987	1986	1985	1984	1983			
<b>OVERALL WORKLOAD STATISTICS</b>	Filings*	1,416	1,342	1,345	1,719	1,605	1,235			
	Terminations	1,530	1,066	1,116	1,254	1,465	803			
	Pending	2,492	2,608	2,330	2,101	1,636	1,495			
	Percent Change in Total Filings - Current Year	Over Last Year ▶		5.5					25	3
		Over Earlier Years ▶			5.3	-17.6	-11.8	14.7	17	5
Number of Judgeships		3	3	3	3	2	2			
Vacant Judgeship Months		11.5	12.0	24.0	18.5	.0	.2			
<b>ACTIONS PER JUDGESHIP</b>	FILINGS	Total	472	447	448	573	803	618	48	6
		Civil	426	408	403	525	730	568	40	4
		Criminal Felony	46	39	45	48	73	50	47	11
	Pending Cases	831	869	777	700	818	748	5	2	
	Weighted Filings**	563	634	482	582	678	542	12	1	
	Terminations	510	355	372	418	733	402	30	3	
	Trials Completed	34	33	21	29	38	38	49	5	
<b>MEDIAN TIMES (MONTHS)</b>	From Filing to Disposition	Criminal Felony	6.1	7.4	4.7	5.3	5.0	4.4	91	13
		Civil	17	11	7	6	7	8	92	15
	From Issue to Trial (Civil Only)	13	17	31	29	20	29	29	4	
<b>OTHER</b>	Number (and %) of Civil Cases Over 3 Years Old	647 26.9	498 19.7	306 13.7	228 11.3	180 11.6	146 10.1	91	14	
	Tribable Defendants** in Pending Criminal Cases Number (and %)		66 (43.1)	87 (48.9)	142 (67.9)	56 (46.3)	71 (55.0)	41 (54.7)		
		Jurors** Present for Jury Selection	33.86	36.59	50.35	52.93	49.50	38.61	57	3
	% Not Selected, Serving, or Challenged	9.1	11.1	23.0	24.5	28.7	17.7	5	1	

FOR NATIONAL PROFILE AND NATURE OF SUIT AND OFFENSE CLASSIFICATIONS SHOWN BELOW — OPEN FOLDOUT AT BACK COVER

1988 CIVIL AND CRIMINAL FELONY FILINGS BY NATURE OF SUIT AND OFFENSE													
Type of	TOTAL	A	B	C	D	E	F	G	H	I	J	K	L
Civil	1278	5	39	99	64	26	45	213	654	22	45	-	66
Criminal*	136	2	9	-	3	-	18	6	32	4	47	6	9

\* Filings in the "Overall Workload Statistics" section include criminal felony transfers, while filings "by nature of offense" do not.  
\*\* See Page 167.

U.S. DISTRICT COURT  
JUDICIAL WORKLOAD PROFILE

TWELVE MONTH PERIOD ENDED JUNE 30

NUMERICAL  
STANDING  
WITHIN  
U.S. Circuit

OVERALL  
WORKLOAD  
STATISTICS

Filings*	822	947	997	952	979	1,032
Terminations	850	1,094	920	944	906	1,037
Pending	853	881	1,028	951	942	869
Percent Change in Total Filings - Current Year	Over Last Year ▶	-13.2				
	Over Earlier Years ▶		-17.6	-13.7	-16.0	-20.4
Number of Judgeships	2	2	2	2	2	2
Vacant Judgeship Months	.0	.0	.0	.0	.0	.0

88	112
82	114

ACTIONS  
PER  
JUDGESHIP

FILINGS	Total	411	474	499	476	490	516
	Civil	354	408	448	420	447	452
	Criminal Felony	57	66	51	56	43	64
Pending Cases	427	441	514	476	471	435	
Weighted Filings**	388	402	417	457	450	423	
Terminations	425	547	460	472	453	519	
Trials Completed	22	32	27	50	48	56	

64	8
65	8
33	9
56	12
64	10
62	9
84	9

MEDIAN  
TIMES  
(MONTHS)

From Filing to Disposition	Criminal Felony	4.8	4.5	4.0	3.4	4.2	3.1
	Civil	14	11	7	9	7	8
From Issue to Trial (Civil Only)		25	20	19	10	7	10

61	9
86	14
82	12

OTHER

Number (and %) of Civil Cases Over 3 Years Old	50 6.3	58 6.8	75 7.6	59 6.5	57 6.3	45 5.6	
Trial Defendants** in Pending Criminal Cases Number (and %)	45 (54.9)	29 (70.7)	40 (80.0)	60 (84.5)	31 (79.5)	36 (53.7)	
Jurors**	Present for Jury Selection	26.71	29.74	37.16	30.41	41.00	26.03
	% Not Selected, Serving, or Challenged	17.2	26.3	35.7	31.7	44.1	23.5

52	5
32	1
15	2

FOR NATIONAL PROFILE AND NATURE OF SUIT AND OFFENSE CLASSIFICATIONS  
SHOWN BELOW — OPEN FOLDOUT AT BACK COVER

1988 CIVIL AND CRIMINAL FELONY FILINGS BY NATURE OF SUIT AND OFFENSE													
Type of	TOTAL	A	B	C	D	E	F	G	H	I	J	K	L
Civil	707	53	65	87	30	86	22	128	125	10	38	1	62
Criminal*	108	12	12	1	9	-	10	3	3	2	27	7	22

\* Filings in the "Overall Workload Statistics" section include criminal felony transfers, while filings "by nature of offense" do not.  
\*\* See Page 167.

U.S. DISTRICT COURT  
JUDICIAL WORKLOAD PROFILE

MONTANA

TWELVE MONTH PERIOD ENDED JUNE 30

		1988	1987	1986	1985	1984	1983	NUMERICAL STANDING WITHIN U.S. Circuit		
<b>OVERALL WORKLOAD STATISTICS</b>	Filings*	1,194	1,200	1,363	1,357	1,207	1,019			
	Terminations	1,065	1,212	1,202	1,248	1,054	834			
	Pending	1,656	1,528	1,540	1,378	1,269	1,116			
	Percent Change in Total Filings -- Current Year	Over Last Year ▶		-.5					51	6
		Over Earlier Years ▶			-12.4	-12.0	-1.1	17.2	13	3
Number of Judgeships		3	3	3	3	2	2			
Vacant Judgeship Months		.0	.0	.0	9.9	.0	.0			
<b>ACTIONS PER JUDGESHIP</b>	FILINGS	Total	398	400	454	452	604	510	69	11
		Civil	339	341	396	398	522	430	72	10
		Criminal Felony	59	59	58	54	82	80	28	7
	Pending Cases		552	509	513	459	635	558	20	4
	Weighted Filings**		396	411	422	434	533	463	61	9
	Terminations		355	404	401	416	527	417	78	12
	Trials Completed		21	20	24	28	40	52	87	11
<b>MEDIAN TIMES (MONTHS)</b>	From Filing to Disposition	Criminal Felony	4.3	3.2	3.3	3.4	3.2	3.2	47	6
		Civil	11	11	10	9	9	12	71	10
	From Issue to Trial (Civil Only)		16	9	15	17	16	13	39	5
<b>OTHER</b>	Number (and %) of Civil Cases Over 3 Years Old		168 10.8	87 6.0	93 6.4	62 4.9	46 4.0	44 4.4	75	11
	Triable Defendants** in Pending Criminal Cases Number (and %)		81 (51.6)	79 (67.5)	61 (67.0)	36 (48.0)	34 (36.2)	42 (57.5)		
	Jurors**	Present for Jury Selection	40.70	31.52	30.79	34.30	29.44	40.10	77	10
% Not Selected, Serving, or Challenged		37.3	31.2	32.3	34.6	26.8	44.7	74	13	

**FOR NATIONAL PROFILE AND NATURE OF SUIT AND OFFENSE CLASSIFICATIONS SHOWN BELOW — OPEN FOLDOUT AT BACK COVER**

1988 CIVIL AND CRIMINAL FELONY FILINGS BY NATURE OF SUIT AND OFFENSE													
Type of	TOTAL	A	B	C	D	E	F	G	H	I	J	K	L
Civil	1017	65	53	91	21	130	40	219	275	10	40	2	71
Criminal*	170	5	5	-	11	2	17	4	33	2	34	38	19

\* Filings in the "Overall Workload Statistics" section include criminal felony transfers, while filings "by nature of offense" do not.  
\*\* See Page 167.

NEVADA

U.S. DISTRICT COURT  
JUDICIAL WORKLOAD PROFILE

TWELVE MONTH PERIOD ENDED JUNE 30

OVERALL  
WORKLOAD  
STATISTICS

	1988	1987	1986	1985	1984	1983
Filings*	1,948	2,037	2,120	1,975	1,729	1,668
Terminations	1,948	2,093	2,160	1,772	1,630	1,187
Pending	2,166	2,169	2,224	2,262	2,060	1,962
Percent Change in Total Filings - Current Year	Over Last Year ▶	-4.4				
	Over Earlier Years ▶		-8.1	-1.4	12.7	16.8
Number of Judgeships	4	4	4	4	3	3
Vacant Judgeship Months	.7	12.0 <sup>@</sup>	12.0 <sup>@</sup>	15.0 <sup>@</sup>	16.9 <sup>@</sup>	8.0

NUMERICAL  
STANDING  
WITHIN  
U.S. Circuit

64 8  
14 4

ACTIONS  
PER  
JUDGESHIP

FILINGS	Total	1988	1987	1986	1985	1984	1983
	Civil	415	430	471	403	484	460
Criminal Felony	72	79	59	91	92	96	
Pending Cases	542	542	556	566	687	654	
Weighted Filings**	467	490	492	487	535	527	
Terminations	487	523	540	443	543	396	
Trials Completed	29	30	29	30	47	35	

39 5  
45 6  
17 5  
24 5  
36 5  
41 5  
64 7

MEDIAN  
TIMES  
(MONTHS)

From Filing to Disposition	Criminal Felony	1988	1987	1986	1985	1984	1983
	Civil	9	8	9	6	6	5
From Issue to Trial (Civil Only)		21	23	17	19	20	18

93 14  
44 6  
65 8

OTHER

Number (and %) of Civil Cases Over 3 Years Old	179 9.5	171 9.0	181 8.8	349 16.6	243 12.9	100 5.6	
Triable Defendants** in Pending Criminal Cases Number (and %)	410 (81.2)	369 (71.5)	217 (73.1)	151 (49.0)	172 (59.3)	152 (52.2)	
Jurors**	Present for Jury Selection	38.20	37.72	39.53	33.76	51.16	41.65
	% Not Selected, Serving, or Challenged	27.8	25.1	26.4	27.8	47.5	40.2

71 8  
67 5  
42 4

FOR NATIONAL PROFILE AND NATURE OF SUIT AND OFFENSE CLASSIFICATIONS SHOWN BELOW - OPEN FOLDOUT AT BACK COVER

1988 CIVIL AND CRIMINAL FELONY FILINGS BY NATURE OF SUIT AND OFFENSE													
Type of	TOTAL	A	B	C	D	E	F	G	H	I	J	K	L
Civil	1658	12	102	442	127	33	79	388	161	23	120	2	169
Criminal*	280	3	13	7	22	11	18	8	28	25	105	24	16

\* Filings in the "Overall Workload Statistics" section include criminal felony transfers, while filings "by nature of offense" do not.  
 \*\* See Page 167.  
 @ The position was technically filled from July 1 through October 9, 1986, but one judge was not available to assist with the caseload for those months, for 12 months of 1986 and 1985, and for 6.9 months of 1984.

**U.S. DISTRICT COURT  
JUDICIAL WORKLOAD PROFILE**

**OREGON**

**TWELVE MONTH PERIOD ENDED JUNE 30**

**NUMERICAL  
STANDING  
WITHIN  
U.S. Circuit**

**OVERALL  
WORKLOAD  
STATISTICS**

<i>Filings*</i>	2,558	2,625 <sup>Ⓞ</sup>	2,917	2,815	2,568	2,529
<i>Terminations</i>	2,220	2,630	3,121	2,676	2,665	2,383
<i>Pending</i>	2,186	1,903	1,908	2,112	1,973	2,069
<i>Percent Change in Total Filings - Current Year</i>	<i>Over Last Year ▶</i>	-2.6				
	<i>Over Earlier Years ▶</i>		-12.3	-9.1	-.4	1.1
<i>Number of Judgeships</i>	5	5	5	5	5	5
<i>Vacant Judgeship Months</i>	.0	.2	.0	.0	1.4	.0

59	7
36	9

**ACTIONS  
PER  
JUDGESHIP**

<i>FILINGS</i>	<i>Total</i>	512	525	583	563	514	506
	<i>Civil</i>	438	462	513	524	477	472
	<i>Criminal Felony</i>	74	63	70	39	37	34
<i>Pending Cases</i>		437	381	382	422	395	414
<i>Weighted Filings**</i>		514	532	547	465	498	459
<i>Terminations</i>		444	526	624	535	533	477
<i>Trials Completed</i>		45	41	43	39	34	36

37	4
35	3
16	4
55	11
22	3
53	7
15	1

**MEDIAN  
TIMES  
(MONTHS)**

<i>From Filing to Disposition</i>	<i>Criminal Felony</i>	4.7	4.0	4.1	4.5	3.4	4.3
	<i>Civil</i>	7	7	6	7	6	7
<i>From Issue to Trial (Civil Only)</i>		9	10	13	12	13	14

54	7
18	4
8	1

**OTHER**

<i>Number (and %) of Civil Cases Over 3 Years Old</i>		13	16	17	31	37	44
		.7	1.1	1.0	1.6	2.0	2.2
<i>Triable Defendants** in Pending Criminal Cases Number (and %)</i>		166	182	149	93	66	50
		(42.0)	(70.0)	(49.8)	(56.7)	(41.8)	(34.0)
<i>Jurors**</i>	<i>Present for Jury Selection</i>	32.98	29.73	28.86	29.98	28.43	28.55
	<i>% Not Selected, Serving, or Challenged</i>	43.8	35.8	34.5	35.3	29.9	35.7

6	1
54	2
85	14

**FOR NATIONAL PROFILE AND NATURE OF SUIT AND OFFENSE CLASSIFICATIONS  
SHOWN BELOW — OPEN FOLDOUT AT BACK COVER**

<b>1988 CIVIL AND CRIMINAL FELONY FILINGS BY NATURE OF SUIT AND OFFENSE</b>													
Type of	TOTAL	A	B	C	D	E	F	G	H	I	J	K	L
<i>Civil</i>	2192	186	183	335	64	64	166	425	288	52	177	5	247
<i>Criminal*</i>	345	13	11	1	23	14	28	39	60	9	56	69	22

\* Filings in the "Overall Workload Statistics" section include criminal felony transfers, while filings "by nature of offense" do not.  
\*\* See Page 167.

©1987 workload has been revised.

WASHINGTON EASTERN

U.S. DISTRICT COURT  
JUDICIAL WORKLOAD PROFILE

TWELVE MONTH PERIOD ENDED JUNE 30

		1988	1987	1986	1985	1984	1983			
<b>OVERALL WORKLOAD STATISTICS</b>	Filings*	1,216	1,454	1,278	1,271	1,204	1,212			
	Terminations	1,202	1,365	1,310	1,158	1,198	1,005			
	Pending	1,324	1,314	1,225	1,257	1,144	1,138			
	Percent Change in Total Filings - Current Year	Over Last Year ▶		-16.4					91	13
		Over Earlier Years ▶			-4.9	-4.3	1.0	.3	39	10
Number of Judgeships		3	3	3	3	2	2			
Vacant Judgeship Months		.0	.0	3.5	11.6	.0	.0			
<b>ACTIONS PER JUDGESHIP</b>	FILINGS	Total	405	485	426	424	602	606	66	10
		Civil	258	386	333	343	474	505	84	12
		Criminal Felony	147	99	93	81	128	101	2	1
	Pending Cases	441	438	408	419	572	569	54	10	
	Weighted Filings**	330	342	335	330	516	393	83	12	
	Terminations	401	455	437	386	599	503	66	10	
	Trials Completed	37	37	31	20	53	46	38	4	
	<b>MEDIAN TIMES (MONTHS)</b>	From Filing to Disposition	Criminal Felony	3.6	3.2	2.5	2.6	2.1	2.5	15
Civil			11	9	8	9	9	8	71	10
From Issue to Trial (Civil Only)		9	13	13	10	23	28	8	1	
<b>OTHER</b>	Number (and %) of Civil Cases Over 3 Years Old		109 10.1	105 9.1	75 7.0	65 5.8	62 6.2	71 6.9	73	9
	Tribable Defendants** in Pending Criminal Cases (Number and %)		142 (57.7)	71 (43.3)	93 (59.2)	54 (47.0)	53 (48.2)	23 (34.8)		
	Jurors**	Present for Jury Selection	41.92	33.06	34.92	25.22	29.78	29.18	81	12
% Not Selected, Serving, or Challenged		35.8	28.8	35.4	22.6	33.2	27.4	68	11	

NUMERICAL STANDING WITHIN U.S. Circuit

FOR NATIONAL PROFILE AND NATURE OF SUIT AND OFFENSE CLASSIFICATIONS SHOWN BELOW — OPEN FOLDOUT AT BACK COVER

Type of	TOTAL	A	B	C	D	E	F	G	H	I	J	K	L
Civil	775	92	92	233	51	16	29	83	65	11	42	6	55
Criminal*	434	67	8	-	40	1	36	38	146	12	47	9	30

\* Filings in the "Overall Workload Statistics" section include criminal felony transfers, while filings "by nature of offense" do not.  
\*\* See Page 167.

U.S. DISTRICT COURT  
JUDICIAL WORKLOAD PROFILE

WASHINGTON WESTERN

TWELVE MONTH PERIOD ENDED JUNE 30

	1988	1987	1986	1985	1984	1983
--	------	------	------	------	------	------

OVERALL  
WORKLOAD  
STATISTICS

Filings*	2,767	3,541	3,447	3,549	2,824	2,883
Terminations	2,985	3,747	4,181	2,923	2,893	2,732
Pending	2,310	2,528	2,733	3,467	2,841	2,915
Percent Change in Total Filings - Current Year	Over Last Year ▶	-21.9				
	Over Earlier Years ▶		-19.7	-22.0	-2.0	-4.0
Number of Judgeships	7	7	7	7	5	5
Vacant Judgeship Months	11.9	6.9	11.0	20.8	.0	.0

**NUMERICAL  
STANDING  
WITHIN  
U.S. Circuit**

↓ ↓

93	15
53	11

ACTIONS  
PER  
JUDGESHIP

FILINGS	Total	395	506	492	507	565	577
	Civil	353	466	460	476	522	524
	Criminal Felony	42	40	32	31	43	53
Pending Cases		330	361	390	495	568	583
Weighted Filings**		365	384	357	368	478	436
Terminations		426	535	597	418	579	546
Trials Completed		25	22	24	21	32	34

70	12
66	9
54	12
77	14
72	11
61	8
77	8

MEDIAN  
TIMES  
(MONTHS)

From Filing to Disposition	Criminal Felony	3.8	3.7	3.6	3.7	3.2	3.5
	Civil	8	6	7	7	8	9
From Issue to Trial (Civil Only)		17	15	16	13	17	17

27	3
26	5
47	7

OTHER

Number (and %) of Civil Cases Over 3 Years Old		87	113	124	277	290	272
		4.2	4.8	4.8	8.4	10.9	9.9
Triable Defendants** in Pending Criminal Cases Number (and %)		217	97	84	112	87	84
		(58.5)	(33.7)	(33.3)	(43.2)	(40.7)	(43.5)
Jurors** Present for Jury Selection % Not Selected, Serving, or Challenged		34.85	30.57	27.46	27.15	25.81	36.90
		34.9	28.2	24.3	30.0	30.3	41.8

38	2
62	4
60	8

**FOR NATIONAL PROFILE AND NATURE OF SUIT AND OFFENSE CLASSIFICATIONS  
SHOWN BELOW — OPEN FOLDOUT AT BACK COVER**

1988 CIVIL AND CRIMINAL FELONY FILINGS BY NATURE OF SUIT AND OFFENSE													
Type of	TOTAL	A	B	C	D	E	F	G	H	I	J	K	L
Civil	2469	129	402	335	104	31	160	489	326	77	185	9	222
Criminal*	281	13	13	1	34	7	11	11	62	6	70	31	22

\* Filings in the "Overall Workload Statistics" section include criminal felony transfers, while filings "by nature of offense" do not.  
\*\* See Page 167.



U.S. DISTRICT COURT  
JUDICIAL WORKLOAD PROFILE

TWELVE MONTH PERIOD ENDED JUNE 30

		1988	1987	1986	1985	1984	1983	NUMERICAL STANDING WITHIN U.S. Circuit		
<b>OVERALL WORKLOAD STATISTICS</b>	Filings*	137	157	157	155	151	125			
	Terminations	144	181	208	170	138	118			
	Pending	911	918	940	992	1,007	993			
	Percent Change in Total Filings - Current Year	Over Last Year ▶		-12.7					86	11
		Over Earlier Years ▶			-12.7	-11.6	-9.3	9.6	24	7
	Number of Judgeships	1	1	1	1	1	1			
Vacant Judgeship Months	5.9	.0	.0	.0	.0	.0				
<b>ACTIONS PER JUDGESHIP</b>	FILINGS	Total	137	157	157	155	151	125	93	14
		Civil	78	93	85	90	93	100	93	14
		Criminal Felony	59	64	72	65	58	25	28	7
	Pending Cases	911	918	940	992	1,007	993	3	1	
	Weighted Filings**	-	-	-	-	-	-	-	-	
	Terminations	144	181	208	170	138	118	93	14	
	Trials Completed	11	7	10	5	8	9	93	14	
	<b>MEDIAN TIMES (MONTHS)</b>	From Filing to Disposition	Criminal Felony	2.2	4.8	2.9	4.7	2.1	5.3	2
Civil			9	7	11	11	10	5	44	6
From Issue to Trial (Civil Only)		-	-	-	-	-	-	-	-	
<b>OTHER</b>	Number (and %) of Civil Cases Over 3 Years Old	827 92.5	827 92.3	828 91.8	205 67.2	219 64.8	211 65.5	94	15	
	Triable Defendants** in Pending Criminal Cases Number (and %)	1 ( 5.6)	10 (45.5)	23 (51.1)	11 (17.2)	29 (54.7)	21 (55.3)			
	Jurors** Present for Jury Selection % Not Selected, Serving, or Challenged	72.67	43.00	54.00	68.75	71.75	67.75	93	14	
		28.4	38.5	34.4	37.1	49.8	48.3	45	6	

FOR NATIONAL PROFILE AND NATURE OF SUIT AND OFFENSE CLASSIFICATIONS SHOWN BELOW - OPEN FOLDOUT AT BACK COVER

Type of	TOTAL	A	B	C	D	E	F	G	H	I	J	K	L
Civil	78	-	2	8	3	-	1	10	7	1	4	-	42
Criminal*	58	10	6	-	1	1	-	5	5	-	12	8	10

\* Filings in the "Overall Workload Statistics" section include criminal felony transfers, while filings "by nature of offense" do not.  
\*\* See Page 167.

U.S. DISTRICT COURT  
JUDICIAL WORKLOAD PROFILE

NORTHERN MARIANA ISLANDS

TWELVE MONTH PERIOD ENDED JUNE 30

		1988	1987	1986	1985	1984	1983	NUMERICAL STANDING WITHIN U.S. Circuit		
<b>OVERALL WORKLOAD STATISTICS</b>	Filings*	61	36	69	39	35	80			
	Terminations	58	49	62	44	80	82			
	Pending	58	55	68	61	66	111			
	Percent Change in Total Filings - Current Year	Over Last Year ▶	69.4						1	1
		Over Earlier Years ▶			-11.6	56.4	74.3	-23.8	87	15
	Number of Judgeships	1	1	1	1	1	1			
Vacant Judgeship Months	1.5	.0	.0	.0	.0	.0				
<b>ACTIONS PER JUDGESHIP</b>	FILINGS	Total	61	36	69	39	35	80	94	15
		Civil	49	35	67	36	34	71	94	15
		Criminal Felony	12	1	2	3	1	9	94	15
	Pending Cases	58	55	68	61	66	111	94	15	
	Weighted Filings**	-	-	-	-	-	-	-	-	-
	Terminations	58	49	62	44	80	82	94	15	
	Trials Completed	2	2	4	3	8	7	94	15	
<b>MEDIAN TIMES (MONTHS)</b>	From Filing to Disposition	Criminal Felony	-	-	-	-	-	4.3	-	-
		Civil	10	9	5	19	19	12	59	9
	From Issue to Trial (Civil Only)	-	-	-	-	-	-	-	-	-
<b>OTHER</b>	Number (and %) of Civil Cases Over 3 Years Old	3 6.5	3 5.8	5 7.7	2 4.1	3 4.8	2 1.9	53	6	
	Triable Defendants** in Pending Criminal Cases Number (and %)	16 (84.2)	3 (100.0)	3 (100.0)	2 (66.7)	4 (100.0)	3 (33.3)			
	Jurors** Present for Jury Selection	202.00	-	-	70.00	65.00	51.50	94	15	
% Not Selected, Serving, or Challenged		56.4	-	-	83.6	47.7	18.4	93	15	

FOR NATIONAL PROFILE AND NATURE OF SUIT AND OFFENSE CLASSIFICATIONS SHOWN BELOW - OPEN FOLDOUT AT BACK COVER

1988 CIVIL AND CRIMINAL FELONY FILINGS BY NATURE OF SUIT AND OFFENSE													
Type of	TOTAL	A	B	C	D	E	F	G	H	I	J	K	L
Civil	49	-	-	-	1	-	4	7	3	-	10	1	23
Criminal*	12	-	-	1	1	-	-	2	-	-	-	3	5

\* Filings in the "Overall Workload Statistics" section include criminal felony transfers, while filings "by nature of offense" do not.  
\*\* See Page 167.

NINTH CIRCUIT  
**COMPARISON OF DISTRICTS WITHIN THE CIRCUIT —  
 YEAR ENDED JUNE 30, 1988**

		AK	AZ	CA,N.	CA,E.	CA,C.	CA,S.	HI	ID	MT	
<b>*OVERALL WORKLOAD STATISTICS</b>	Filings	880	4,154	6,952	2,831	12,838	2,862	1,416	822	1,194	
	Terminations	964	3,845	7,846	3,030	13,290	2,749	1,530	850	1,065	
	Pending	1,079	3,539	5,958	2,848	11,103	4,188	2,492	853	1,656	
	Percent Change in Total Filings Current Year										
	Over Last Year	2.2	13.0	-18.3	2.5	-10.2	-6.9	5.5	-13.2	- .5	
	Over 1983	12.1	7.5	-9.7	25.5	43.6	-9.2	14.7	-20.4	17.2	
	Number of Judgeships	3	8	12	6	22	7	3	2	3	
	Vacant Judgeship Months	.0	.0	19.9	.0	.0	.0	11.5	.0	.0	
<b>*ACTIONS PER JUDGESHIP</b>	FILING	Total	293	519	579	472	584	409	472	411	398
		Civil	257	426	537	407	537	285	426	354	339
		Criminal Felony	36	93	42	65	47	124	46	57	59
		Pending Cases	360	442	497	475	505	598	831	427	552
		Weighted Filings*	294	417	488	428	553	399	563	388	396
		Terminations	321	481	654	505	604	393	510	425	355
		Trials Completed	19	42	18	22	30	45	34	22	21
	<b>MEDIAN TIMES (MONTHS)</b>	From Filing to Disposition	Criminal Felony	3.9	5.0	4.9	4.8	4.0	4.7	6.1	4.8
Civil			12	5	5	11	5	9	17	14	11
		From Issue to Trial (Civil Only)	21	27	16	22	12	22	13	25	16
<b>OTHER</b>	Number (and %) of Civil Cases Over 3 Years Old		123 (11.9)	164 ( 5.7)	473 ( 8.7)	270 (10.5)	536 ( 5.4)	364 (13.9)	647 (26.9)	50 ( 6.3)	168 (10.8)
	Triable Defendants in Pending Criminal Felony Cases Number (and %)		38 (60.3)	318 (33.8)	641 (70.1)	171 (42.0)	1,078 (60.0)	963 (41.3)	66 (43.1)	45 (54.9)	81 (51.6)
	Jurors	Present for Jury Selection	38.58	42.92	41.64	39.90	40.19	40.03	33.86	26.71	40.70
		Percent Not Selected, Serving, or Challenged	37.2	28.1	30.0	35.5	27.7	34.9	9.1	17.2	37.3

\*See Page 187.

NINTH CIRCUIT  
**COMPARISON OF DISTRICTS WITHIN THE CIRCUIT —  
 YEAR ENDED JUNE 30, 1988**

		NV	OR	WA,E.	WA,W.	GUAM	NMI	
<b>*OVERALL WORKLOAD STATISTICS</b>	Filings	1,948	2,558	1,216	2,767	137	61	
	Terminations	1,948	2,220	1,202	2,985	144	58	
	Pending	2,166	2,186	1,324	2,310	911	58	
	Percent Change in Total Filings Current Year	Over Last Year	-4.4	-2.6	-16.4	-21.9	-12.7	69.4
		Over 1983	16.8	1.1	.3	-4.0	9.5	-23.8
	Number of Judgeships	4	5	3	7	1	1	
Vacant judgeship Months	.7	.0	.0	11.9	5.9	1.5		
<b>*ACTIONS PER JUDGESHIP</b>	<b>FILINGS</b>	Total	487	512	405	395	137	61
		Civil	415	438	258	353	78	49
		Criminal Felony	72	74	147	42	59	12
	Pending Cases	542	437	441	330	911	58	
	Weighted Filings*	467	514	330	365	-	-	
	Terminations	487	444	401	426	144	58	
	Trials Completed	29	45	37	25	11	2	
	<b>MEDIAN TIMES (MONTHS)</b>	From Filing to Disposition	Criminal Felony	6.7	4.7	3.6	3.8	2.2
Civil			9	7	11	8	9	10
From Issue to Trial (Civil Only)		21	9	9	17	-	-	
<b>OTHER</b>	Number (and %) of Civil Cases Over 3 Years Old	179 ( 9.5)	13 ( .7)	109 (10.1)	87 ( 4.2)	827 (92.5)	3 ( 6.5)	
	Triable Defendants in Pending Criminal Felony Cases Number (and %)	410 (81.2)	166 (42.0)	142 (57.7)	217 (58.5)	1 ( 5.6)	16 (84.2)	
	Jurors	Present for Jury Selection	38.20	32.98	41.92	34.85	72.67	202.00
		Percent Not Selected, Serving, or Challenged	27.8	43.8	35.8	34.9	28.4	56.4

\*See Page 167.



**U.S. DISTRICT COURT  
JUDICIAL WORKLOAD PROFILE**

**COLORADO**

**TWELVE MONTH PERIOD ENDED JUNE 30**

		1988	1987	1986	1985	1984	1983				
<b>OVERALL WORKLOAD STATISTICS</b>	Filings*	2,471	2,517	2,844	3,066	2,959	2,653				
	Terminations	2,434	2,837	2,857	3,084	2,995	2,468				
	Pending	2,156	2,119	2,439	2,452	2,470	2,502				
	Percent Change in Total Filings - Current Year	Over Last Year ▶		-1.8					57	5	
		Over Earlier Years ▶			-13.1	-19.4	-16.5	-6.9	56	4	
Number of Judgeships		7	7	7	7	6	6				
Vacant Judgeship Months		26.7	24.0	24.0	13.1	.0	.0				
<b>ACTIONS PER JUDGESHIP</b>	FILINGS	Total	353	360	406	438	493	442	80	7	
		Civil	312	321	373	402	455	396	77	7	
		Criminal Felony	41	39	33	36	38	46	58	7	
	Pending Cases		308	303	348	350	412	417	82	6	
	Weighted Filings**		433	405	490	476	560	532	45	6	
	Terminations		348	405	408	441	499	411	80	7	
	Trials Completed		33	42	38	44	62	63	55	6	
	<b>MEDIAN TIMES (MONTHS)</b>	From Filing to Disposition	Criminal Felony	3.7	3.5	3.3	3.3	3.6	3.1	23	4
Civil			8	8	7	6	7	8	26	3	
From Issue to Trial (Civil Only)			16	16	16	13	15	13	39	6	
<b>OTHER</b>	Number (and %) of Civil Cases Over 3 Years Old		141 7.1	117 5.9	117 5.1	133 5.8	121 5.3	80 3.5	61	7	
	Triable Defendants** in Pending Criminal Cases Number (and %)		81 (35.1)	143 (60.9)	130 (50.0)	91 (42.1)	89 (44.3)	95 (43.0)			
	Jurors**	Present for Jury Selection		31.17	23.64	20.59	20.58	21.48	30.28	48	7
		% Not Selected, Serving, or Challenged		35.7	25.9	20.0	22.4	26.5	38.9	66	8

**NUMERICAL  
STANDING  
WITHIN  
U.S. Circuit**

↓ ↓

**FOR NATIONAL PROFILE AND NATURE OF SUIT AND OFFENSE CLASSIFICATIONS,  
SHOWN BELOW — OPEN FOLDOUT AT BACK COVER**

<b>1988 CIVIL AND CRIMINAL FELONY FILINGS BY NATURE OF SUIT AND OFFENSE</b>													
Type of	TOTAL	A	B	C	D	E	F	G	H	I	J	K	L
Civil	2181	45	56	265	74	47	175	466	320	89	304	7	333
Criminal*	278	2	13	1	26	8	27	15	53	11	64	28	30

\* Filings in the "Overall Workload Statistics" section include criminal felony transfers, while filings "by nature of offense" do not.  
\*\* See Page 167.

KANSAS

U.S. DISTRICT COURT  
JUDICIAL WORKLOAD PROFILE

TWELVE MONTH PERIOD ENDED JUNE 30

OVERALL  
WORKLOAD  
STATISTICS

	1988	1987	1986	1985	1984	1983
Filings*	2,417	2,399	2,760	2,878	2,425	2,714
Terminations	2,370	2,670	2,846	2,673	2,560	2,314
Pending	2,508	2,461	2,732	2,817	2,611	2,744
Percent Change in Total Filings - Current Year	Over Last Year ▶	.8				
	Over Earlier Years ▶		-12.4	-16.0	-.3	-11.0
Number of Judgeships	5	5	5	5	5	5
Vacant Judgeship Months	.0	.0	.0	.0	.0	.0

NUMERICAL  
STANDING  
WITHIN  
U.S. Circuit

45	3
64	5

ACTIONS  
PER  
JUDGESHIP

FILINGS	Total	1988	1987	1986	1985	1984	1983
	Civil	436	431	497	526	434	491
	Criminal Felony	47	49	55	50	51	52
Pending Cases		502	492	546	563	522	549
Weighted Filings**		466	467	502	509	482	507
Terminations		474	534	569	535	512	463
Trials Completed		40	46	43	50	43	44

43	5
36	4
44	6
34	3
37	5
48	6
31	4

MEDIAN  
TIMES  
(MONTHS)

From Filing to Disposition	Criminal Felony	1988	1987	1986	1985	1984	1983
	Civil	10	10	7	8	11	7
From Issue to Trial (Civil Only)		19	19	20	20	21	24

43	6
59	6
60	8

OTHER

Number (and %) of Civil Cases Over 3 Years Old	152 6.5	153 6.6	251 9.8	217 8.1	230 9.3	245 9.4	
Triable Defendants** in Pending Criminal Cases Number (and %)	85 (36.6)	52 (28.1)	104 (50.2)	62 (37.6)	75 (42.9)	56 (40.9)	
Jurors**	Present for Jury Selection	27.29	27.79	26.75	29.45	28.59	28.85
	% Not Selected, Serving, or Challenged	33.9	32.6	32.8	41.7	37.8	38.8

53	6
34	6
56	6

FOR NATIONAL PROFILE AND NATURE OF SUIT AND OFFENSE CLASSIFICATIONS  
SHOWN BELOW - OPEN FOLDOUT AT BACK COVER

1988 CIVIL AND CRIMINAL FELONY FILINGS BY NATURE OF SUIT AND OFFENSE

Type of	TOTAL	A	B	C	D	E	F	G	H	I	J	K	L
Civil	2181	76	135	421	42	249	53	436	291	21	220	3	234
Criminal*	228	1	21	-	13	23	11	6	20	16	71	22	24

\* Filings in the "Overall Workload Statistics" section include criminal felony transfers, while filings "by nature of offense" do not.  
\*\* See Page 167.

U.S. DISTRICT COURT  
JUDICIAL WORKLOAD PROFILE

NEW MEXICO

TWELVE MONTH PERIOD ENDED JUNE 30

		1988	1987	1986	1985	1984	1983			
<b>OVERALL WORKLOAD STATISTICS</b>	Filings*	2,166	2,054	1,880	2,126	2,214	2,177			
	Terminations	2,012	1,897	1,776	2,009	2,121	1,784			
	Pending	2,165	2,011	1,855	1,751	1,634	1,540			
	Percent Change in Total Filings - Current Year	Over Last Year ▶		5.5					25	2
		Over Earlier Years ▶			15.2	1.9	-2.2	-0.5	41	2
	Number of Judgeships	4	4	4	4	4	4			
Vacant Judgeship Months	4.4	4.7	5.1	.0	.0	11.4				
<b>ACTIONS PER JUDGESHIP</b>	FILINGS	Total	542	514	470	532	554	544	24	3
		Civil	410	407	398	478	493	497	47	5
		Criminal Felony	132	107	72	54	61	47	3	1
	Pending Cases	541	503	464	438	409	385	25	2	
	Weighted Filings**	543	524	437	400	434	392	16	2	
	Terminations	503	474	444	502	530	446	35	4	
	Trials Completed	56	47	39	34	53	55	8	2	
	<b>MEDIAN TIMES (MONTHS)</b>	From Filing to Disposition	Criminal Felony	4.1	3.2	3.2	2.7	3.1	2.9	38
Civil			10	7	6	4	5	4	59	6
From Issue to Trial (Civil Only)		12	12	10	11	11	9	22	3	
<b>OTHER</b>	Number (and %) of Civil Cases Over 3 Years Old	74 4.1	76 4.3	71 4.3	41 2.6	39 2.6	37 2.7	36	4	
	Triage Defendants** in Pending Criminal Cases Number (and %)	205 (43.2)	120 (37.6)	100 (34.0)	49 (23.2)	43 (23.6)	67 (34.4)			
		Jurors** Present for Jury Selection	26.00	21.26	22.94	23.06	21.76	22.88	29	4
	% Not Selected, Serving, or Challenged	19.6	11.0	16.8	14.4	16.8	24.0	20	4	

FOR NATIONAL PROFILE AND NATURE OF SUIT AND OFFENSE CLASSIFICATIONS SHOWN BELOW — OPEN FOLDOUT AT BACK COVER

1988 CIVIL AND CRIMINAL FELONY FILINGS BY NATURE OF SUIT AND OFFENSE

Type of	TOTAL	A	B	C	D	E	F	G	H	I	J	K	L
Civil	1641	75	183	242	34	116	30	331	247	21	242	2	118
Criminal*	520	88	17	23	28	11	11	102	59	6	79	47	49

\* Filings in the "Overall Workload Statistics" section include criminal felony transfers, while filings "by nature of offense" do not.  
\*\* See Page 167.



**OKLAHOMA NORTHERN**

**U.S. DISTRICT COURT  
JUDICIAL WORKLOAD PROFILE**

**TWELVE MONTH PERIOD ENDED JUNE 30**

		1988	1987	1986	1985	1984	1983	NUMERICAL STANDING WITHIN U.S. Circuit		
<b>OVERALL WORKLOAD STATISTICS</b>	Filings*	1,417	1,296	1,346	1,246	1,261	1,286			
	Terminations	1,250	1,361	1,166	1,240	1,261	1,173			
	Pending	1,318	1,151	1,217	1,037	1,031	1,031			
	Percent Change in Total Filings - Current Year	Over Last Year ▶		9.3					18	1
		Over Earlier Years ▶			5.3	13.7	12.4	10.2	23	1
Number of Judgeships		2.40	2.40	2.40	2.40	2.40	2.40			
Vacant Judgeship Months		.0	.0	.0	.0	.0	.0			
<b>ACTIONS PER JUDGESHIP</b>	FILINGS	Total	590	540	561	519	525	536	10	2
		Civil	519	459	494	455	480	472	15	2
		Criminal Felony	71	81	67	64	45	64	19	2
	Pending Cases		549	480	507	432	430	430	22	1
	Weighted Filings**		619	584	592	575	538	493	5	1
	Terminations		521	567	486	517	525	489	25	3
	Trials Completed		45	61	71	78	75	63	15	3
	<b>MEDIAN TIMES (MONTHS)</b>	From Filing to Disposition	Criminal Felony	4.2	3.9	4.3	3.2	3.2	2.4	43
Civil			8	9	8	7	7	8	26	3
From Issue to Trial (Civil Only)			15	11	12	10	9	12	38	5
<b>OTHER</b>	Number (and %) of Civil Cases Over 3 Years Old		61	53	55	51	60	54		
			5.0	5.0	4.9	5.3	6.1	5.5	48	5
	Tribable Defendants** in Pending Criminal Cases Number (and %)		59	44	49	46	28	30		
			(34.9)	(36.7)	(43.8)	(55.4)	(60.9)	(53.6)		
Jurors**	Present for Jury Selection	26.31	26.56	27.51	26.07	24.78	24.72	30	5	
	% Not Selected, Serving, or Challenged	18.8	21.1	31.1	22.6	30.4	19.5	18	3	

**FOR NATIONAL PROFILE AND NATURE OF SUIT AND OFFENSE CLASSIFICATIONS  
SHOWN BELOW - OPEN FOLDOUT AT BACK COVER**

1988 CIVIL AND CRIMINAL FELONY FILINGS BY NATURE OF SUIT AND OFFENSE													
Type of	TOTAL	A	B	C	D	E	F	G	H	I	J	K	L
Civil	1246	35	64	108	30	158	51	315	242	9	103	2	129
Criminal*	165	-	7	2	16	3	6	7	14	21	69	9	11

\* Filings in the "Overall Workload Statistics" section include criminal felony transfers, while filings "by nature of offense" do not.  
\*\* See Page 167.

U.S. DISTRICT COURT  
JUDICIAL WORKLOAD PROFILE

OKLAHOMA EASTERN

TWELVE MONTH PERIOD ENDED JUNE 30

NUMERICAL  
STANDING  
WITHIN  
U.S. Circuit

↓ ↓

OVERALL  
WORKLOAD  
STATISTICS

	1988	1987	1986	1985	1984	1983
Filings*	802	808	803	863	934	820
Terminations	813	849	771	929	947	708
Pending	395	406	447	415	481	494
Percent Change in Total Filings - Current Year	Over Last Year ▶	-.8				
	Over Earlier Years ▶		-.1	-7.1	-14.1	-2.2
Number of Judgeships	1.35	1.35	1.35	1.35	1.35	1.35
Vacant Judgeship Months	.0	.0	.0	.0	.0	.0

52	4
49	3

ACTIONS  
PER  
JUDGESHIP

	Total	1988	1987	1986	1985	1984	1983
	FILINGS		594	599	595	639	692
	Civil	541	541	527	581	612	511
	Criminal Felony	53	58	68	58	80	96
Pending Cases		293	301	331	307	356	366
Weighted Filings**		502	454	511	475	463	487
Terminations		602	629	571	688	701	524
Trials Completed		77	67	64	52	71	57

9	1
9	1
37	3
83	7
25	4
6	1
1	1

MEDIAN  
TIMES  
(MONTHS)

		1988	1987	1986	1985	1984	1983
		From Filing to Disposition	Criminal Felony	2.4	2.3	2.3	2.4
	Civil	5	5	5	3	4	7
From Issue to Trial (Civil Only)		9	12	13	10	13	11

3	1
4	1
8	2

OTHER

Number (and %) of Civil Cases Over 3 Years Old	6 1.6	11 2.8	16 3.8	11 2.9	9 2.3	5 1.2	
Triable Defendants** in Pending Criminal Cases Number (and %)	10 (52.6)	15 (60.0)	13 (54.2)	16 (51.6)	17 (41.5)	30 (65.2)	
Jurors**	Present for Jury Selection	12.28	11.80	11.02	15.69	14.40	19.51
	% Not Selected, Serving, or Challenged	6.6	9.5	6.1	10.6	.8	12.4

10	1
2	1
2	1

FOR NATIONAL PROFILE AND NATURE OF SUIT AND OFFENSE CLASSIFICATIONS SHOWN BELOW — OPEN FOLDOUT AT BACK COVER

1988 CIVIL AND CRIMINAL FELONY FILINGS BY NATURE OF SUIT AND OFFENSE													
Type of	TOTAL	A	B	C	D	E	F	G	H	I	J	K	L
Civil	731	67	48	136	9	80	8	127	169	6	47	1	33
Criminal*	68	-	8	4	11	-	2	7	1	5	16	5	9

\* Filings in the "Overall Workload Statistics" section include criminal felony transfers, while filings "by nature of offense" do not.  
\*\* See Page 167.

OKLAHOMA WESTERN

U.S. DISTRICT COURT  
JUDICIAL WORKLOAD PROFILE

TWELVE MONTH PERIOD ENDED JUNE 30

		1988	1987	1986	1985	1984	1983	NUMERICAL STANDING WITHIN U.S. Circuit		
OVERALL WORKLOAD STATISTICS	Filings*	2,744	3,136	3,250	3,557	3,620	3,232			
	Terminations	3,096	3,290	3,293	3,449	3,221	2,723			
	Pending	1,840	2,192	2,348	2,391	2,283	1,884			
	Percent Change in Total Filings - Current Year	Over Last Year ▶		-12.5					85	7
Over Earlier Years ▶				-15.6	-22.9	-24.2	-15.1	75	6	
Number of Judgeships		5.25	5.25	5.25	5.25	4.25	4.25			
Vacant Judgeship Months		.0	.0	1.6	11.6	.0	.0			
ACTIONS PER JUDGESHIP	FILINGS	Total	523	597	619	678	852	760	30	4
		Civil	474	545	566	638	798	706	27	3
		Criminal Felony	49	52	53	40	54	54	42	5
	Pending Cases		350	418	447	455	537	443	72	5
	Weighted Filings**		543	618	663	670	829	809	16	2
	Terminations		590	627	627	657	758	641	7	2
	Trials Completed		34	31	40	33	48	70	49	5
MEDIAN TIMES (MONTHS)	From Filing to Disposition	Criminal Felony	2.8	3.3	3.3	3.6	3.3	4.2	4	2
		Civil	8	7	7	6	5	5	26	3
	From Issue to Trial (Civil Only)		13	13	9	9	7	7	29	4
OTHER	Number (and %) of Civil Cases Over 3 Years Old		47 2.7	42 2.0	37 1.7	21 .9	14 .6	17 1.0	26	3
	Triable Defendants** in Pending Criminal Cases Number (and %)		58 (36.5)	55 (46.2)	67 (42.7)	18 (17.5)	25 (29.4)	48 (34.3)		
	Jurors**	Present for Jury Selection	22.90	29.18	28.35	25.74	29.65	22.54	18	3
% Not Selected, Serving, or Challenged		33.3	42.6	38.2	34.0	40.7	28.8	54	5	

FOR NATIONAL PROFILE AND NATURE OF SUIT AND OFFENSE CLASSIFICATIONS SHOWN BELOW — OPEN FOLDOUT AT BACK COVER

1988 CIVIL AND CRIMINAL FELONY FILINGS BY NATURE OF SUIT AND OFFENSE

Type of	TOTAL	A	B	C	D	E	F	G	H	I	J	K	L
Civil	2487	78	132	333	76	112	46	774	458	13	184	6	275
Criminal*	248	1	5	-	20	11	13	7	55	8	95	19	14

\* Filings in the "Overall Workload Statistics" section include criminal felony transfers, while filings "by nature of offense" do not.  
\*\* See Page 167.

**U.S. DISTRICT COURT  
JUDICIAL WORKLOAD PROFILE**

**UTAH**

**TWELVE MONTH PERIOD ENDED JUNE 30**

		1988	1987	1986	1985	1984	1983			
<b>OVERALL WORKLOAD STATISTICS</b>	<i>Filings*</i>	1,474	1,519	1,615	2,814	1,589	1,895			
	<i>Terminations</i>	1,959	1,683	1,752	1,778	1,594	1,537			
	<i>Pending</i>	1,815	2,300	2,463	2,600	1,565	1,571			
	<i>Percent Change in Total Filings - Current Year</i>	<i>Over Last Year ▶</i>		-3.0					61	6
	<i>Over Earlier Years ▶</i>			-8.7	-47.6	-7.2	-22.2	85	8	
	<i>Number of Judgeships</i>	4	4	4	4	3	3			
	<i>Vacant Judgeship Months</i>	.0	.0	4.0	16.1	.0	.0			
<b>ACTIONS PER JUDGESHIP</b>	<b>FILINGS</b>	<i>Total</i>	369	380	404	704	530	632	77	6
		<i>Civil</i>	316	342	364	662	479	588	74	6
		<i>Criminal Felony</i>	53	38	40	42	51	44	37	3
	<i>Pending Cases</i>	454	575	616	650	522	524	50	4	
	<i>Weighted Filings**</i>	411	421	385	539	527	548	55	7	
	<i>Terminations</i>	490	421	438	445	531	512	39	5	
	<i>Trials Completed</i>	26	22	19	24	34	37	73	8	
<b>MEDIAN TIMES (MONTHS)</b>	<i>From Filing to Disposition</i>	<i>Criminal Felony</i>	4.6	4.5	4.4	3.4	3.7	3.0	52	8
		<i>Civil</i>	21	13	9	6	7	5	94	8
	<i>From Issue to Trial (Civil Only)</i>	17	16	19	17	17	14	47	7	
<b>OTHER</b>	<i>Number (and %) of Civil Cases Over 3 Years Old</i>	132 7.9	170 7.7	169 7.1	108 4.3	60 4.1	55 3.6	65	8	
	<i>Triable Defendants** in Pending Criminal Cases Number (and %)</i>	96 (50.8)	56 (47.1)	72 (57.1)	87 (75.0)	112 (90.3)	55 (58.5)			
	<i>Jurors** Present for Jury Selection % Not Selected, Serving, or Challenged</i>		43.04	40.29	44.63	45.80	32.53	38.66	83	8
			34.4	21.7	39.7	39.0	15.8	26.7	58	7

**NUMERICAL  
STANDING  
WITHIN  
U.S. Circuit**

↓ ↓

**FOR NATIONAL PROFILE AND NATURE OF SUIT AND OFFENSE CLASSIFICATIONS  
SHOWN BELOW — OPEN FOLDOUT AT BACK COVER**

<b>1988 CIVIL AND CRIMINAL FELONY FILINGS BY NATURE OF SUIT AND OFFENSE</b>													
Type of	TOTAL	A	B	C	D	E	F	G	H	I	J	K	L
<i>Civil</i>	1262	36	78	223	41	59	48	281	162	15	138	4	177
<i>Criminal*</i>	200	5	3	1	14	2	9	16	37	5	58	15	35

\* Filings in the "Overall Workload Statistics" section include criminal felony transfers, while filings "by nature of offense" do not.  
\*\* See Page 167.

WYOMING

U.S. DISTRICT COURT  
JUDICIAL WORKLOAD PROFILE

TWELVE MONTH PERIOD ENDED JUNE 30

OVERALL  
WORKLOAD  
STATISTICS

	1988	1987	1986	1985	1984	1983
Filings*	494	638	625	596	622	630
Terminations	577	578	679	568	555	594
Pending	377	460	401	455	427	360
Percent Change in Total Filings - Current Year	Over Last Year ▶	-22.6				
	Over Earlier Years ▶		-21.0	-17.1	-20.6	-21.6
Number of Judgeships	2	2	2	2	1	1
Vacant Judgeship Months	.0	.0	6.5	11.6	.0	.0

NUMERICAL  
STANDING  
WITHIN  
U.S. Circuit

94	8
84	7

ACTIONS  
PER  
JUDGESHIP

FILINGS	Total	247	319	313	298	622	630
	Civil	212	280	281	253	537	540
	Criminal Felony	35	39	32	45	85	90
Pending Cases	189	230	201	228	427	360	
Weighted Filings**	282	356	315	316	678	657	
Terminations	289	289	340	284	555	594	
Trials Completed	29	37	31	35	74	70	

89	8
88	8
74	8
92	8
87	8
87	8
64	7

MEDIAN  
TIMES  
(MONTHS)

From Filing to Disposition	Criminal Felony	3.4	3.1	3.8	3.7	2.9	2.5
	Civil	7	7	8	7	7	6
From Issue to Trial (Civil Only)		6	9	8	8	9	7

11	3
18	2
2	1

OTHER

Number (and %) of Civil Cases Over 3 Years Old	7 2.1	7 1.6	3 .8	9 2.2	3 .8	4 1.2	
Triable Defendants** in Pending Criminal Cases Number (and %)	36 (75.0)	11 (28.9)	15 (60.0)	51 (76.1)	58 (96.7)	43 (91.5)	
Jurors**	Present for Jury Selection	17.06	16.43	19.19	19.92	19.61	19.83
	% Not Selected, Serving, or Challenged	16.2	12.8	14.5	20.3	23.0	19.0

18	2
7	2
13	2

FOR NATIONAL PROFILE AND NATURE OF SUIT AND OFFENSE CLASSIFICATIONS  
SHOWN BELOW - OPEN FOLDOUT AT BACK COVER

1988 CIVIL AND CRIMINAL FELONY FILINGS BY NATURE OF SUIT AND OFFENSE													
Type of	TOTAL	A	B	C	D	E	F	G	H	I	J	K	L
Civil	424	11	17	25	10	32	11	99	108	3	48	1	59
Criminal*	70	1	3	-	12	1	3	10	8	3	14	7	8

\* Filings in the "Overall Workload Statistics" section include criminal felony transfers, while filings "by nature of offense" do not.  
\*\* See Page 167.

TENTH CIRCUIT  
**COMPARISON OF DISTRICTS WITHIN THE CIRCUIT —  
 YEAR ENDED JUNE 30, 1988**

		CO	KS	NM	OK,N.	OK,E.	OK,W.	UT	WY	
<b>*OVERALL WORKLOAD STATISTICS</b>	Filings	2,471	2,417	2,166	1,417	802	2,744	1,474	494	
	Terminations	2,434	2,370	2,012	1,250	813	3,096	1,959	577	
	Pending	2,156	2,508	2,165	1,318	395	1,840	1,815	377	
	Percent Change in Total Filings Current Year	Over Last Year	-1.8	.8	5.5	9.3	-.8	-12.5	-3.0	-22.6
		Over 1983	-6.9	-11.0	-.5	10.2	-2.2	-15.1	-22.2	-21.6
	Number of Judgeships	7	5	4	2.40	1.35	5.25	4	2	
Vacant Judgeship Months	26.7	.0	4.4	.0	.0	.0	.0	.0		
<b>*ACTIONS PER JUDGESHIP</b>	<b>FILINGS</b>	Total	353	483	542	590	594	523	369	247
		Civil	312	436	410	519	541	474	316	212
		Criminal Felony	41	47	132	71	53	49	53	35
	Pending Cases	308	502	541	549	293	350	454	189	
	Weighted Filings*	433	466	543	619	502	543	411	282	
	Terminations	348	474	503	521	602	590	490	289	
	Trials Completed	33	40	56	45	77	34	26	29	
	<b>MEDIAN TIMES (MONTHS)</b>	From Filing to Disposition	Criminal Felony	3.7	4.2	4.1	4.2	2.4	2.8	4.6
Civil			8	10	10	8	5	8	21	7
From Issue to Trial (Civil Only)		16	19	12	15	9	13	17	6	
<b>OTHER</b>	Number (and %) of Civil Cases Over 3 Years Old	141 ( 7.1)	152 ( 6.5)	74 ( 4.1)	61 ( 5.0)	6 ( 1.6)	47 ( 2.7)	132 ( 7.9)	7 ( 2.1)	
	Triable Defendants in Pending Criminal Felony Cases Number (and %)	81 (35.1)	85 (36.6)	205 (43.2)	59 (34.9)	10 (52.6)	58 (36.5)	96 (50.8)	36 (75.0)	
	Jurors	Present for Jury Selection	31.17	27.29	26.00	26.31	12.28	22.90	43.04	17.06
Percent Not Selected, Serving, or Challenged		35.7	33.9	19.6	18.8	6.6	33.3	34.4	16.2	

\*See Page 167.



U.S. DISTRICT COURT  
JUDICIAL WORKLOAD PROFILE

ALABAMA NORTHERN

TWELVE MONTH PERIOD ENDED JUNE 30

	1988	1987	1986	1985	1984	1983
--	------	------	------	------	------	------

**OVERALL  
WORKLOAD  
STATISTICS**

Filings*	3,338	3,230	3,727	4,544	4,392	3,969
Terminations	3,333	3,361	4,166	4,528	4,400	3,597
Pending	2,044	2,038	2,168	2,606	2,590	2,560
Percent Change in Total Filings - Current Year	Over Last Year ▶	3.3				
	Over Earlier Years ▶		-10.4	-26.6	-24.0	-15.9
Number of Judgeships	7	7	7	7	7	7
Vacant Judgeship Months	2.2	.0	.0	.0	.0	2.4

**NUMERICAL  
STANDING  
WITHIN  
U.S. Circuit**

↓ ↓

36	8
76	8

**ACTIONS  
PER  
JUDGESHIP**

FILINGS	Total	477	461	532	649	627	567
	Civil	434	424	492	605	590	517
	Criminal Felony	43	37	40	44	37	50
Pending Cases	292	291	310	372	370	366	
Weighted Filings**	441	417	475	487	472	468	
Terminations	476	480	595	647	629	514	
Trials Completed	44	48	48	49	49	57	

47	6
37	4
51	8
84	9
43	4
47	4
18	5

**MEDIAN  
TIMES  
(MONTHS)**

From Filing to Disposition	Criminal Felony	1.9	1.9	1.8	1.7	1.7	1.5
	Civil	6	7	6	5	6	6
From Issue to Trial (Civil Only)		7	8	8	11	10	9

1	1
11	3
3	1

**OTHER**

Number (and %) of Civil Cases Over 3 Years Old	29 1.5	26 1.3	31 1.5	33 1.3	26 1.0	28 1.1	
Trial Defendants** in Pending Criminal Cases Number (and %)	98 (72.1)	76 (69.7)	72 (63.7)	71 (49.3)	59 (56.7)	103 (75.7)	
Jurors**	Present for Jury Selection	20.91	20.10	24.87	25.41	24.84	22.81
	% Not Selected, Serving, or Challenged	10.1	21.4	30.6	29.7	26.5	24.7

9	2
16	4
6	2

**FOR NATIONAL PROFILE AND NATURE OF SUIT AND OFFENSE CLASSIFICATIONS -  
SHOWN BELOW - OPEN FOLDOUT AT BACK COVER**

1988 CIVIL AND CRIMINAL FELONY FILINGS BY NATURE OF SUIT AND OFFENSE													
Type of	TOTAL	A	B	C	D	E	F	G	H	I	J	K	L
Civil	3040	468	218	752	56	49	164	580	248	37	358	3	107
Criminal*	283	-	20	5	30	15	27	29	23	39	59	10	26

\* Filings in the "Overall Workload Statistics" section include criminal felony transfers, while filings "by nature of offense" do not.  
\*\* See Page 167.



ALABAMA MIDDLE

U.S. DISTRICT COURT  
JUDICIAL WORKLOAD PROFILE

TWELVE MONTH PERIOD ENDED JUNE 30

		1988	1987	1986	1985	1984	1983	NUMERICAL STANDING WITHIN U.S. Circuit		
OVERALL WORKLOAD STATISTICS	Filings*	1,719	1,320	1,471	1,767	1,857	1,587			
	Terminations	1,523	1,269	1,589	1,878	1,944	1,471			
	Pending	1,092	896	845	963	1,074	1,199			
	Percent Change in Total Filings - Current Year	Over Last Year ▶	30.2						4	1
		Over Earlier Years ▶			16.9	-2.7	-7.4	8.3	25	3
Number of Judgeships		3	3	3	3	3	3			
Vacant Judgeship Months		.0	2.6	.6	.0	.0	.0			
ACTIONS PER JUDGESHIP	FILINGS	Total	573	440	490	589	619	529	14	2
		Civil	524	398	459	556	569	483	14	2
		Criminal Felony	49	42	31	33	50	46	42	6
	Pending Cases		364	299	282	321	358	400	67	7
	Weighted Filings**		611	383	364	347	407	410	7	1
	Terminations		508	423	530	626	648	490	32	2
	Trials Completed		52	45	35	44	47	57	11	3
MEDIAN TIMES (MONTHS)	From Filing to Disposition	Criminal Felony	3.8	2.8	2.1	2.3	2.1	2.7	27	6
		Civil	5	6	4	3	4	5	4	1
	From Issue to Trial (Civil Only)		7	7	6	8	7	6	3	1
OTHER	Number (and %) of Civil Cases Over 3 Years Old		19 1.9	12 1.4	19 2.4	28 3.0	26 2.6	31 2.7	14	3
	Triable Defendants** in Pending Criminal Cases Number (and %)		26 (29.9)	50 (73.5)	21 (38.9)	18 (38.3)	57 (58.2)	30 (57.7)		
	Jurors**	Present for Jury Selection	16.97	18.86	18.33	17.64	18.02	17.26	6	2
% Not Selected, Serving, or Challenged		12.2	16.3	15.1	15.1	21.1	14.3	9	3	

FOR NATIONAL PROFILE AND NATURE OF SUIT AND OFFENSE CLASSIFICATIONS SHOWN BELOW - OPEN FOLDOUT AT BACK COVER

1988 CIVIL AND CRIMINAL FELONY FILINGS BY NATURE OF SUIT AND OFFENSE													
Type of	TOTAL	A	B	C	D	E	F	G	H	I	J	K	L
Civil	1573	158	69	572	11	35	25	229	90	2	344	3	35
Criminal*	143	1	12	6	14	5	10	3	17	19	39	6	11

\* Filings in the "Overall Workload Statistics" section include criminal felony transfers, while filings "by nature of offense" do not.  
\*\* See Page 167.

**U.S. DISTRICT COURT  
JUDICIAL WORKLOAD PROFILE**

**ALABAMA SOUTHERN**

**TWELVE MONTH PERIOD ENDED JUNE 30**

**OVERALL  
WORKLOAD  
STATISTICS**

	1988	1987	1986	1985	1984	1983
Filings*	1,556	1,320	1,524	1,770	1,667	1,584
Terminations	1,405	1,280	1,604	1,718	1,614	1,334
Pending	1,429	1,279	1,241	1,321	1,269	1,216
Percent Change in Total Filings -- Current Year	Over Last Year ▶	17.9				
	Over Earlier Years ▶		2.1	-12.1	-6.7	-1.8
Number of Judgeships	3	3	3	3	2	2
Vacant Judgeship Months	.0	3.6	12.0	11.6	.0	.0

**NUMERICAL  
STANDING  
WITHIN  
U.S. Circuit**

↓ ↓

11	3
45	5

**ACTIONS  
PER  
JUDGESHIP**

FILINGS	Total	519	440	508	590	834	792
	Civil	459	391	453	531	774	757
	Criminal Felony	60	49	55	59	60	35
Pending Cases	476	426	414	440	635	608	
Weighted Filings**	459	378	423	423	623	538	
Terminations	468	427	535	573	807	667	
Trials Completed	42	44	38	58	64	60	

33	3
29	3
27	4
40	2
39	3
49	5
23	6

**MEDIAN  
TIMES  
(MONTHS)**

From Filing to Disposition	Criminal Felony	3.6	4.4	3.5	3.5	3.7	4.3
	Civil	8	9	7	5	6	5
From Issue to Trial (Civil Only)		11	12	10	14	11	10

15	3
26	6
15	3

**OTHER**

Number (and %) of Civil Cases Over 3 Years Old	40 3.0	45 3.8	56 4.8	50 4.0	26 2.1	20 1.7	
Triable Defendants** in Pending Criminal Cases Number (and %)	74 (46.5)	60 (55.0)	77 (60.6)	69 (60.0)	36 (42.9)	29 (42.0)	
Jurors**	Present for Jury Selection	16.30	15.75	16.89	16.10	16.02	17.45
	% Not Selected, Serving, or Challenged	.6	1.6	3.1	1.6	3.2	3.9

28	6
3	1
1	1

**FOR NATIONAL PROFILE AND NATURE OF SUIT AND OFFENSE CLASSIFICATIONS  
SHOWN BELOW — OPEN FOLDOUT AT BACK COVER**

1988 CIVIL AND CRIMINAL FELONY FILINGS BY NATURE OF SUIT AND OFFENSE													
Type of	TOTAL	A	B	C	D	E	F	G	H	I	J	K	L
Civil	1378	134	80	325	24	41	36	295	322	3	60	-	58
Criminal*	170	-	9	-	21	1	7	28	22	18	52	1	11

\* Filings in the "Overall Workload Statistics" section include criminal felony transfers, while filings "by nature of offense" do not.  
\*\* See Page 167.

FLORIDA NORTHERN

U.S. DISTRICT COURT  
JUDICIAL WORKLOAD PROFILE

		TWELVE MONTH PERIOD ENDED JUNE 30						NUMERICAL STANDING WITHIN U.S. Circuit		
		1988	1987	1986	1985	1984	1983			
OVERALL WORKLOAD STATISTICS	Filings*	1,542	1,233	1,375	1,556	1,358	1,101			
	Terminations	1,469	1,186	1,298	1,745	1,129	1,055			
	Pending	1,224	1,151	1,106	1,029	1,218	987			
	Percent Change in Total Filings - Current Year	Over Last Year ▶	25.1						7	2
	Over Earlier Years ▶		12.1	- .9	13.5	40.1		4	1	
	Number of Judgeships	3	3	3	3	3	3			
	Vacant Judgeship Months	.0	.0	.0	.0	4.1	5.8			
ACTIONS PER JUDGESHIP	FILINGS	Total	514	411	458	519	453	367	35	4
		Civil	429	345	398	455	405	339	38	5
		Criminal Felony	85	66	60	64	48	28	12	2
		Pending Cases	408	384	369	343	406	329	58	4
		Weighted Filings**	388	317	336	317	343	318	64	6
		Terminations	490	395	433	582	376	352	39	3
		Trials Completed	71	54	54	53	43	36	.2	1
MEDIAN TIMES (MONTHS)	From Filing to Disposition	Criminal Felony	3.4	3.6	3.5	3.9	3.5	3.7	11	2
		Civil	5	6	7	6	7	9	4	1
		From Issue to Trial (Civil Only)	20	16	16	17	16	14	63	9
OTHER	Number (and %) of Civil Cases Over 3 Years Old	36 3.4	38 3.8	40 4.0	49 5.3	60 5.3	37 4.0		30	7
	Triable Defendants** in Pending Criminal Cases Number (and %)	135 (43.7)	71 (33.0)	86 (45.5)	32 (21.9)	46 (33.6)	21 (16.8)			
	Jurors**	Present for Jury Selection	28.23	31.17	31.53	30.28	28.69	30.45	39	7
		% Not Selected, Serving, or Challenged	20.4	23.6	30.4	26.5	25.5	30.3	24	6

FOR NATIONAL PROFILE AND NATURE OF SUIT AND OFFENSE CLASSIFICATIONS  
SHOWN BELOW — OPEN FOLDOUT AT BACK COVER

1988 CIVIL AND CRIMINAL FELONY FILINGS BY NATURE OF SUIT AND OFFENSE													
Type of	TOTAL	A	B	C	D	E	F	G	H	I	J	K	L
Civil	1286	84	195	276	37	207	27	204	85	19	90	2	60
Criminal*	251	-	7	2	6	22	4	19	105	7	26	21	32

\* Filings in the "Overall Workload Statistics" section include criminal felony transfers, while filings "by nature of offense" do not.  
\*\* See Page 167.

U.S. DISTRICT COURT  
JUDICIAL WORKLOAD PROFILE

FLORIDA MIDDLE

TWELVE MONTH PERIOD ENDED JUNE 30

		1988	1987	1986	1985	1984	1983			
<b>OVERALL WORKLOAD STATISTICS</b>	Filings*	5,427	5,240	5,496	5,775	5,042	4,398			
	Terminations	5,293	5,349	5,967	5,971	4,758	4,321			
	Pending	4,324	4,191	4,309	4,780	4,976	4,690			
	Percent Change in Total Filings - Current Year	Over Last Year ▶	3.6						32	7
		Over Earlier Years ▶			-1.3	-6.0	7.6	23.4	10	2
Number of Judgeships	9	9	9	9	9	9				
Vacant Judgeship Months	.0	.0	11.0	5.9	5.4	7.4				
<b>ACTIONS PER JUDGESHIP</b>	FILINGS	Total	603	582	611	642	560	489	7	1
		Civil	526	518	542	598	513	443	13	1
		Criminal Felony	77	64	69	44	47	46	14	3
	Pending Cases	480	466	479	531	553	521	39	1	
	Weighted Filings**	496	486	495	451	457	418	26	2	
	Terminations	588	594	663	663	529	480	8	1	
	Trials Completed	36	41	38	36	39	39	41	8	
<b>MEDIAN TIMES (MONTHS)</b>	From Filing to Disposition	Criminal Felony	4.1	4.0	3.8	4.1	3.6	3.6	38	7
		Civil	6	6	5	6	7	10	11	3
	From Issue to Trial (Civil Only)	16	15	16	16	15	17	39	7	
<b>OTHER</b>	Number (and %) of Civil Cases Over 3 Years Old	162 4.1	249 6.5	265 6.7	247 5.4	221 4.7	229 5.2	36	8	
	Trial Defendants** in Pending Criminal Cases Number (and %)	314 (44.3)	238 (41.9)	259 (41.6)	186 (40.5)	217 (42.1)	200 (44.7)			
	Jurors**	Present for Jury Selection	43.43	31.83	31.85	39.41	40.30	40.52	85	8
		% Not Selected, Serving, or Challenged	46.2	37.5	30.7	39.9	41.3	44.1	87	9

FOR NATIONAL PROFILE AND NATURE OF SUIT AND OFFENSE CLASSIFICATIONS  
SHOWN BELOW — OPEN FOLDOUT AT BACK COVER

1988 CIVIL AND CRIMINAL FELONY FILINGS BY NATURE OF SUIT AND OFFENSE

Type of	TOTAL	A	B	C	D	E	F	G	H	I	J	K	L
Civil	4733	250	600	1169	140	276	166	879	475	128	328	3	319
Criminal*	647	3	27	4	28	12	23	47	242	39	132	48	42

\* Filings in the "Overall Workload Statistics" section include criminal felony transfers, while filings "by nature of offense" do not.  
\*\* See Page 167.

FLORIDA SOUTHERN

U.S. DISTRICT COURT  
JUDICIAL WORKLOAD PROFILE

TWELVE MONTH PERIOD ENDED JUNE 30

OVERALL  
WORKLOAD  
STATISTICS

	1988	1987	1986	1985	1984	1983
Filings*	6,036	5,691	5,781	6,763	5,516	5,582
Terminations	5,691	5,974	7,315	6,470	5,707	5,197
Pending	5,667	5,317	5,599	7,124	6,831	7,019
Percent Change in Total Filings - Current Year	Over Last Year ▶	6.1				
	Over Earlier Years ▶		4.4	-10.8	9.4	8.1
Number of Judgeships	15	15	15	15	12	12
Vacant Judgeship Months	12.0@	12.0@	29.9@	49.7@	16.7@	14.9@

NUMERICAL  
STANDING  
WITHIN  
U.S. Circuit

↓ ↓

22	5
26	4

ACTIONS  
PER  
JUDGESHIP

FILINGS	Total	1988	1987	1986	1985	1984	1983
	Civil	301	286	298	360	370	374
	Criminal Felony	101	93	87	91	90	91
Pending Cases		378	354	373	475	569	585
Weighted Filings**		385	374	377	369	420	432
Terminations		379	398	488	431	476	433
Trials Completed		53	54	50	47	59	60

68	8
79	9
7	1
63	5
66	7
73	8
10	2

MEDIAN  
TIMES  
(MONTHS)

From Filing to Disposition	Criminal Felony	1988	1987	1986	1985	1984	1983
	Civil	7	7	6	7	7	7
From Issue to Trial (Civil Only)		11	12	13	15	15	12

79	9
18	5
15	3

OTHER

Number (and %) of Civil Cases Over 3 Years Old	153 4.2	158 4.5	194 5.0	286 5.8	327 7.1	334 7.6	
Triable Defendants** in Pending Criminal Cases Number (and %)	1,145 (32.8)	1,690 (53.6)	1,032 (34.9)	1,325 (43.0)	897 (35.3)	1,229 (53.7)	
Jurors**	Present for Jury Selection	48.25	44.46	43.11	44.76	43.97	52.68
	% Not Selected, Serving, or Challenged	40.1	36.3	36.0	40.8	38.6	46.8

38	9
90	9
81	8

FOR NATIONAL PROFILE AND NATURE OF SUIT AND OFFENSE CLASSIFICATIONS  
SHOWN BELOW — OPEN FOLDOUT AT BACK COVER

1988 CIVIL AND CRIMINAL FELONY FILINGS BY NATURE OF SUIT AND OFFENSE

Type of	TOTAL	A	B	C	D	E	F	G	H	I	J	K	L
Civil	4518	122	245	804	391	151	218	1156	454	199	304	21	453
Criminal*	1448	84	79	4	139	64	46	128	447	71	229	75	82

\* Filings in the "Overall Workload Statistics" section include criminal felony transfers, while filings "by nature of offense" do not.

\*\* See Page 167.

@ Although the position was technically filled, one judge was not available to assist with the caseload for 9.0 months of 1983 and 12 months of 1984 through 1988.

U.S. DISTRICT COURT  
JUDICIAL WORKLOAD PROFILE

GEORGIA NORTHERN

TWELVE MONTH PERIOD ENDED JUNE 30

		1988	1987	1986	1985	1984	1983			
<b>OVERALL WORKLOAD STATISTICS</b>	Filings*	3,949	3,988	4,008	5,869	3,820	4,225			
	Terminations	3,776	4,229	5,495	4,169	4,028	3,759			
	Pending	3,669	3,494	3,736	5,222	3,522	3,729			
	Percent Change in Total Filings - Current Year	Over Last Year ▶ -1.0								
	Over Earlier Years ▶ -1.5							53	9	
								55	6	
	Number of Judgeships	11	11	11	11	11	11			
	Vacant Judgeship Months	4.8	.0	.0	.0	.0	.0			
<b>ACTIONS PER JUDGESHIP</b>	FILINGS	Total	359	363	364	534	347	384	79	9
		Civil	314	319	320	499	319	350	76	8
		Criminal Felony	45	44	44	35	28	34	49	7
	Pending Cases	334	318	340	475	320	339	75	8	
	Weighted Filings**	379	385	392	435	384	427	68	8	
	Terminations	343	384	500	379	366	342	82	9	
	Trials Completed	33	30	39	38	37	38	55	9	
<b>MEDIAN TIMES (MONTHS)</b>	From Filing to Disposition	Criminal Felony	4.7	4.4	3.7	3.5	3.4	3.5	54	8
		Civil	9	9	8	8	9	8	44	8
	From Issue to Trial (Civil Only)	18	15	15	16	14	15	56	8	
<b>OTHER</b>	Number (and %) of Civil Cases Over 3 Years Old	88 2.6	80 2.5	329 9.4	105 2.1	126 3.7	124 3.5	24	4	
	Triable Defendants** in Pending Criminal Cases Number (and %)	243 (49.5)	276 (77.1)	247 (57.6)	195 (56.4)	166 (54.4)	154 (63.1)			
	Jurors** Present for Jury Selection % Not Selected, Serving, or Challenged	27.68	27.82	25.77	30.08	25.83	29.80	37	6	
25.6		25.0	23.1	31.6	28.2	31.6	35	7		

**NUMERICAL STANDING WITHIN U.S. Circuit**

↓ ↓

**FOR NATIONAL PROFILE AND NATURE OF SUIT AND OFFENSE CLASSIFICATIONS, SHOWN BELOW - OPEN FOLDOUT AT BACK COVER**

1988 CIVIL AND CRIMINAL FELONY FILINGS BY NATURE OF SUIT AND OFFENSE													
Type of	TOTAL	A	B	C	D	E	F	G	H	I	J	K	L
Civil	3456	207	226	656	146	49	80	756	543	126	376	14	277
Criminal*	455	9	52	5	33	8	39	20	89	28	85	45	42

\* Filings in the "Overall Workload Statistics" section include criminal felony transfers, while filings "by nature of offense" do not.  
\*\* See Page 167.

GEORGIA MIDDLE

U.S. DISTRICT COURT  
JUDICIAL WORKLOAD PROFILE

TWELVE MONTH PERIOD ENDED JUNE 30

OVERALL  
WORKLOAD  
STATISTICS

	1988	1987	1986	1985	1984	1983
Filings*	1,208	1,146	1,326	1,371	1,494	1,604
Terminations	1,185	1,061	1,504	1,406	1,295	1,390
Pending	1,338	1,315	1,230	1,406	1,441	1,242
Percent Change in Total Filings - Current Year	Over Last Year ▶	5.4				
	Over Earlier Years ▶		-8.9	-11.9	-19.2	-24.7
Number of Judgeships	3	3	3	3	2	2
Vacant Judgeship Months	.0	.0	6.0	11.6	.0	.0

NUMERICAL  
STANDING  
WITHIN  
U.S. Circuit

27	6
89	9

ACTIONS  
PER  
JUDGESHIP

FILINGS	Total	1988	1987	1986	1985	1984	1983
	Civil	360	339	400	417	694	745
Criminal Felony	43	43	42	40	53	57	
Pending Cases	446	438	410	469	721	621	
Weighted Filings**	350	351	377	364	589	644	
Terminations	395	354	501	469	648	695	
Trials Completed	38	39	30	35	49	47	

67	7
63	7
51	8
52	3
76	9
68	7
36	7

MEDIAN  
TIMES  
(MONTHS)

From Filing to Disposition	Criminal Felony	1988	1987	1986	1985	1984	1983
	Civil	12	10	7	7	7	5
From Issue to Trial (Civil Only)		14	15	13	14	13	9

15	3
78	9
34	6

OTHER

Number (and %) of Civil Cases Over 3 Years Old	33 2.6	78 6.2	58 4.9	73 5.5	49 3.6	34 2.9	
Triable Defendants** in Pending Criminal Cases Number (and %)	61 (57.5)	30 (38.5)	36 (30.3)	35 (43.8)	40 (65.6)	45 (61.6)	
Jurors**	Present for Jury Selection	26.73	28.05	27.78	29.31	27.58	22.51
	% Not Selected, Serving, or Challenged	19.0	22.3	16.4	18.6	17.1	16.3

24	4
33	5
19	5

FOR NATIONAL PROFILE AND NATURE OF SUIT AND OFFENSE CLASSIFICATIONS  
SHOWN BELOW - OPEN FOLDOUT AT BACK COVER

1988 CIVIL AND CRIMINAL FELONY FILINGS BY NATURE OF SUIT AND OFFENSE

Type of	TOTAL	A	B	C	D	E	F	G	H	I	J	K	L
Civil	1079	109	94	272	36	74	31	133	167	12	101	3	47
Criminal*	125	-	8	3	14	1	18	4	16	9	29	10	13

\* Filings in the "Overall Workload Statistics" section include criminal felony transfers, while filings "by nature of offense" do not.  
\*\* See Page 167.

U.S. DISTRICT COURT  
JUDICIAL WORKLOAD PROFILE

GEORGIA SOUTHERN

TWELVE MONTH PERIOD ENDED JUNE 30

		1988	1987	1986	1985	1984	1983			
OVERALL WORKLOAD STATISTICS	Filings*	1,433	1,340	1,489	1,367	1,464	1,618			
	Terminations	1,290	1,359	1,514	1,617	1,663	1,439			
	Pending	1,099	955	974	999	1,249	1,447			
	Percent Change in Total Filings - Current Year	Over Last Year ▶ 6.9							20	4
	Over Earlier Years ▶			-3.8	4.8	-2.1	-11.4	65	7	
	Number of Judgeships	3	3	3	3	3	3			
	Vacant Judgeship Months	.0	.0	.0	.0	.0	.0			
ACTIONS PER JUDGESHIP	FILINGS	Total	478	447	496	456	488	539	46	5
		Civil	426	391	451	422	453	501	40	6
		Criminal Felony	52	56	45	34	35	38	39	5
	Pending Cases	366	318	325	333	416	482	66	6	
	Weighted Filings**	437	425	417	399	421	462	44	5	
	Terminations	430	453	505	539	554	480	58	6	
	Trials Completed	49	63	42	56	67	82	12	4	
MEDIAN TIMES (MONTHS)	From Filing to Disposition	Criminal Felony	3.7	3.2	3.3	3.4	3.2	2.9	23	5
		Civil	8	7	6	8	9	7	26	6
	From Issue to Trial (Civil Only)	11	10	10	11	11	11	15	3	
OTHER	Number (and %) of Civil Cases Over 3 Years Old	1 .1	6 .7	4 .4	26 2.7	87 7.2	51 3.7	1	1	
	Triable Defendants** in Pending Criminal Cases Number (and %)	51 (36.4)	75 (49.3)	37 (50.0)	26 (39.4)	40 (48.8)	57 (54.3)			
	Jurors**	Present for Jury Selection	19.97	19.19	20.73	20.68	18.66	20.86	13	3
		% Not Selected, Serving, or Challenged	18.5	14.5	14.2	24.8	20.8	17.1	17	4

NUMERICAL  
STANDING  
WITHIN  
U.S. Circuit

↓ ↓

FOR NATIONAL PROFILE AND NATURE OF SUIT AND OFFENSE CLASSIFICATIONS  
SHOWN BELOW — OPEN FOLDOUT AT BACK COVER

1988 CIVIL AND CRIMINAL FELONY FILINGS BY NATURE OF SUIT AND OFFENSE

Type of	TOTAL	A	B	C	D	E	F	G	H	I	J	K	L
Civil	1278	97	67	254	31	91	40	215	363	9	71	1	39
Criminal*	146	-	12	3	6	5	10	5	37	17	23	14	14

\* Filings in the "Overall Workload Statistics" section include criminal felony transfers, while filings "by nature of offense" do not.  
\*\* See Page 167.



ELEVENTH CIRCUIT  
COMPARISON OF DISTRICTS WITHIN THE CIRCUIT —  
YEAR ENDED JUNE 30, 1988

		AL,N.	AL,M.	AL,S.	FL,N.	FL,M.	FL,S.	GA,N.	GA,M.	GA,S.		
<b>*OVERALL WORKLOAD STATISTICS</b>	Filings	3,338	1,719	1,556	1,542	5,427	6,036	3,949	1,208	1,433		
	Terminations	3,333	1,523	1,405	1,469	5,293	5,691	3,776	1,185	1,290		
	Pending	2,044	1,092	1,429	1,224	4,324	5,667	3,669	1,338	1,099		
	Percent Change in Total Filings Current Year	Over Last Year	3.3	30.2	17.9	25.1	3.6	6.1	-1.0	5.4	6.9	
		Over 1983	-15.9	8.3	-1.8	40.1	23.4	8.1	-6.5	-24.7	-11.4	
	Number of Judgeships		7	3	3	3	9	15	11	3	3	
Vacant Judgeship Months		2.2	.0	.0	.0	.0	12.0	4.8	.0	.0		
<b>*ACTIONS PER JUDGESHIP</b>	FILINGS	Total	477	573	519	514	603	402	359	403	478	
		Civil	434	524	459	429	526	301	314	360	426	
		Criminal Felony	43	49	60	85	77	101	45	43	52	
	Pending Cases		292	364	476	408	480	378	334	446	366	
	Weighted Filings*		441	611	459	388	496	385	379	350	437	
	Terminations		476	508	468	490	588	379	343	395	430	
	Trials Completed		44	52	42	71	36	53	33	38	49	
	<b>MEDIAN TIMES (MONTHS)</b>	From Filing to Disposition	Criminal Felony	1.9	3.8	3.6	3.4	4.1	5.3	4.7	3.6	3.7
Civil			6	5	8	5	6	7	9	12	8	
From Issue to Trial (Civil Only)			7	7	11	20	16	11	18	14	11	
<b>OTHER</b>	Number (and %) of Civil Cases Over 3 Years Old		29 ( 1.5 )	19 ( 1.9 )	40 ( 3.0 )	36 ( 3.4 )	162 ( 4.1 )	153 ( 4.2 )	88 ( 2.6 )	33 ( 2.6 )	1 ( .1 )	
	Triable Defendants in Pending Criminal Felony Cases Number (and %)		98 (72.1)	26 (29.9)	74 (46.5)	135 (43.7)	314 (44.3)	1,145 (32.8)	243 (49.5)	61 (57.5)	51 (36.4)	
	Jurors	Present for Jury Selection		20.91	16.97	16.30	28.23	43.43	48.25	27.68	26.73	19.97
		Percent Not Selected, Serving, or Challenged		10.1	12.2	.6	20.4	46.2	40.1	25.6	19.0	18.5

\*See Page 167.

## United States District Courts — National Judicial Workload Profile

		ALL DISTRICT COURTS						
		1988	1987	1986	1985	1984	1983	
OVERALL WORKLOAD STATISTICS	Filings <sup>1</sup>	269,174	268,023	282,074	299,164	285,563	266,440	
	Terminations	265,916	265,728	292,092	293,545	266,304	238,675	
	Pending	268,070	264,953	262,637	272,636	267,020	247,708	
	Percent Change in Total Filings — Current Year	Over Last Year ▶	0.4					
		Over Earlier Years ▶		-4.6	-10.0	-5.7	1.0	
	Number of Judgeships	575	575	575	575	515	515	
	Vacant Judgeship Months	485.2	495.4	669.9	895.8	246.8	287.8	
ACTIONS PER JUDGESHIP	FILINGS	Total	467	466	491	520	554	517
		Civil	417	416	444	476	508	470
		Criminal Felony	51	50	47	44	46	47
	Pending Cases	466	461	457	474	518	481	
	Weighted Filings	467	461	461	453	496	473	
	Terminations	462	462	508	511	517	463	
	Trials Completed	35	35	35	36	40	41	
	MEDIAN TIMES (MONTHS)	From Filing to Disposition	Criminal Felony <sup>2</sup>	4.3	4.1	3.9	3.7	3.5
Civil			8	8	7	7	7	7
From Issue to Trial (Civil Only)		14	14	14	14	14	14	
OTHER	Number (and %) of Civil Cases Over 3 Years Old		21,487 (8.8)	19,782 (8.1)	18,235 (7.6)	16,726 (6.6)	15,646 (6.3)	14,554 (6.4)
	Triaible Defendants in Pending Criminal Felony Cases Number (and %)		17,349 (46.2)	16,408 (49.3)	14,171 (44.1)	12,301 (42.9)	10,656 (41.7)	9,996 (42.3)
	Jurors	Present for Jury Selection	32.7	31.1	32.0	32.0	32.3	32.4
		% Not Selected, Serving, or Challenged	33.7	32.1	34.3	34.8	36.3	37.4

1987 CIVIL AND FELONY FILINGS BY NATURE OF SUIT AND OFFENSE					
TOTAL CIVIL		239,634	TOTAL CRIMINAL FELONY <sup>1</sup>		28,596
A - Social Security	15,152		A - Immigration	1,612	
B - Recovery of Overpayments and Enforcement of Judgments	18,676		B - Embezzlement	1,583	
C - Prisoner Petitions	38,839		C - Auto Theft	286	
D - Forfeitures and Penalties and Tax Suits	6,428		D - Weapons and Firearms	1,957	
E - Real Property	12,209		E - Escape	790	
F - Labor Suits	12,688		F - Burglary and Larceny	1,943	
G - Contracts	44,135		G - Marihuana and Controlled Substances	2,753	
H - Torts	44,961		H - Narcotics	5,611	
I - Copyright, Patent, and Trademark	6,059		I - Forgery and Counterfeiting	1,426	
J - Civil Rights	19,323		J - Fraud	6,283	
K - Antitrust	682		K - Homicide, Robbery, and Assault	1,870	
L - All Other Civil	20,482		L - All Other Criminal Felony	2,482	

<sup>1</sup>Filings in the "Overall Workload Statistics" section include criminal felony transfers, while filings "by nature of offense" do not.

<sup>2</sup>Revised figures for 1982 through 1984.

## WEIGHTED FILINGS

The weighted filings figures were based on weights developed from the 1979 Time Study conducted by the Federal Judicial Center. A detailed discussion of that project can be found in the 1979 **Federal District Court Time Study**, published by the FJC in October 1980. Also, a historical statement about weighted caseload studies completed in the U.S. district courts appears in the 1980 **Annual Report of the Director**, pages 290 through 296.

### TRIALABLE FELONY DEFENDANTS IN PENDING CRIMINAL CASES

Triable defendants include defendants in all pending felony cases who were available for plea or trial on June 30, as well as those who were in certain periods of excludable delay under the Speedy Trial Act. Excluded from this figure are defendants who were fugitives on June 30, awaiting sentence after conviction, committed for observation and study, awaiting trial on state or other Federal charges, mentally incompetent to stand trial, or defendants for whom an authorization of dismissal had been requested by the U.S. Attorney to the Department of Justice.