

Crime in West Virginia

1987

113623

Crime Rate Per 1,000

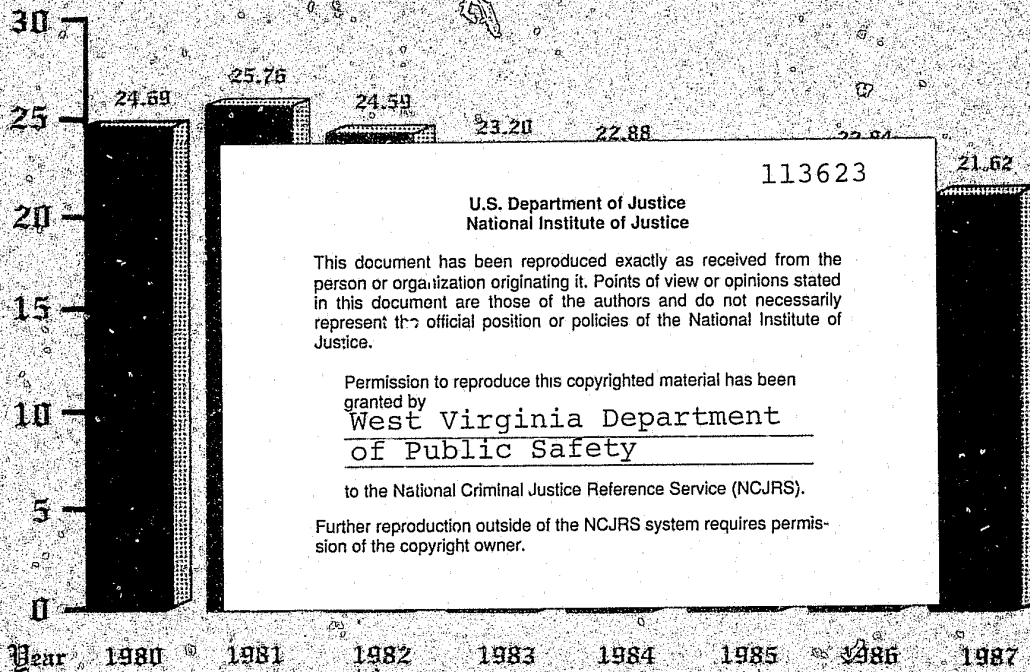

113623

U.S. Department of Justice
National Institute of Justice

This document has been reproduced exactly as received from the person or organization originating it. Points of view or opinions stated in this document are those of the authors and do not necessarily represent the official position or policies of the National Institute of Justice.

Permission to reproduce this copyrighted material has been granted by
West Virginia Department of Public Safety

to the National Criminal Justice Reference Service (NCJRS).

Further reproduction outside of the NCJRS system requires permission of the copyright owner.

Arch A. Moore, Jr.
Governor



Colonel M. H. Banojac
Superintendent

IN MEMORY

From 1973 through 1987, West Virginia has had the distinction of being the state with the lowest crime rate in the nation.

The entire law enforcement community and the citizens of the State of West Virginia should be applauded for the cooperative effort which made this distinction a reality. The 1987 edition of "Crime in West Virginia" is dedicated to those law enforcement officers who have paid the supreme sacrifice in the protection of their communities. The following is a list of all West Virginia officers killed in the line of duty since 1972.

1972	Chief M. R. Lucas Constable Crockett Booth	Milton PD McDowell Co.	Aug 4 Aug 21
1975	Dep. Jesse J. Blevins, Jr. Sgt. David Lilly Dep. Roger Lee Treadway	Monroe SO Beckley PD Fayette SO	Feb 21 May 12 Oct 15
1976	Sheriff Elvin (Pete) Wedge Dep. Kenneth W. Love Dep. Ernest Hesson Sheriff Park Richards	Mason SO Mason SO Mason SO Calhoun SO	Mar 3 Mar 3 Mar 3 Nov 18
1977	Tpr. Thomas D. Hercules Tpr. Charles H. Johnson Dep. George Maynard Tpr. Bruce Brown	Berkeley Springs SP Berkeley Springs SP McDowell SO Parsons SP	Jan 12 Jan 12 Sept 3 Oct 14
1978	Conservation Off. Wesley Frame	Monroe DNR	Nov 10
1979	Tpr. Phillip Kesner	Moundsville SP	Nov 7
1981	Lt. Delbert Roush, Sr. Ptlm. Eddie Ray Duncan Officer Paul Jeffrey Harmon *Sheriff Vincent Zummo	Charleston PD Charleston PD Huntington PD Braxton SO	Jun 26 Jun 26 Dec 14 Sept 11
1982	Capt. George Myers *Cpl. Carlton (Bill) Stone	Kenova PD Aviation SP	May 15 Dec 16
1984	*Tpr. H. G. Lucas	Morgantown SP	Sept 12
1985	Tpr. J. D. Harris Ptlm. John R. Tucker	Buckhannon SP Fort Gay PD	Jul 11 Apr 20
1987	Tpr. W. H. (Bill) Phillips	Dept. Hdqs. SP	Jul 30

*Killed in helicopter crash.

May we always remember.



STATE OF WEST VIRGINIA
OFFICE OF THE GOVERNOR
CHARLESTON 25305

113623

ARCH A. MOORE, JR.
GOVERNOR

NCJRS

SEP 28 1988

ACQUISITIONS

GREETINGS FROM THE GOVERNOR

I would like to take this opportunity to express my sincere appreciation and to gratefully acknowledge the excellent cooperation of all the contributing agencies that provided, under stringent rules and regulations, the data necessary to produce this 1987 edition of "Crime in West Virginia."

Information contained in this publication provides comprehensive, statewide data concerning crime in West Virginia and represents a concerted effort by all contributing law enforcement agencies in identifying and reporting criminal activity throughout the State.

I am proud to announce the 1987 statewide crime rate is 5.3 percent lower than the 1986 level. This is true, even though there was a national increase in actual crime of 2 per cent. West Virginians should be honored to have law enforcement officers in their State, who through diligence and hard work have provided West Virginia with the lowest crime rate in the nation for the past fourteen years.

When I hear the term "Almost Heaven, West Virginia," I am keenly aware that it would not be true without the dedication of the law enforcement officers in this State of West Virginia.

Sincerely yours,

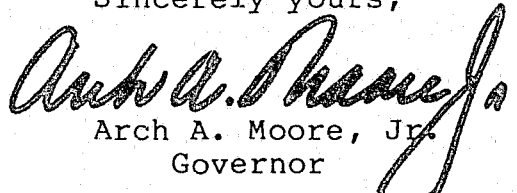
Arch A. Moore, Jr.
Governor

AAMJr:nas



Department of Public Safety
(West Virginia State Police)
725 Jefferson Road
South Charleston, West Virginia 25309

Arch A. Moore, Jr.
Governor

Colonel W. F. Donohoe
Superintendent

The Honorable Arch A. Moore, Jr.
Governor of West Virginia
State Capitol Building
Charleston, West Virginia 20305

Dear Governor Moore:

I am pleased to submit the Sixteenth Annual Report on Crime in West Virginia. This report is constructed and delivered in accordance with Chapter 15, Article 2, Section 24 of the Code of West Virginia. The information is based upon monthly statistics submitted by law enforcement agencies within West Virginia for the year 1987.

The purpose of this report is to provide reliable data, of a comprehensive nature, to the criminal justice community. It is the intent of the legislation and our hope that both the graphic and statistical representations of crime factors will be an aid to law enforcement personnel in planning crime prevention activities throughout the State of West Virginia. While the nation as a whole had an increase in actual crime in three of the past six years, West Virginia crime has decreased in five of the past 6 years.

We are extremely proud of the cooperation received from the entire West Virginia law enforcement community. This year, for the second straight year, the Uniform Crime Reporting Program recorded a one hundred percent submission rate for the three hundred plus entities which report UCR data. We commend their dedication and their efforts in working for a better West Virginia.

Sincerely yours,

A handwritten signature in cursive script, appearing to read "W. F. Donohoe".

COLONEL W. F. DONOHOE
SUPERINTENDENT

West Virginia Department of Public Safety

Colonel W. F. Donohoe
Superintendent

Lt. Colonel R. H. Miller
Deputy Superintendent

Major R. A. Perry
Chief of Staff

Major G. R. Young
Chief of Field Services

2nd Lt. D. A. Egnor
Director, Criminal Identification Bureau

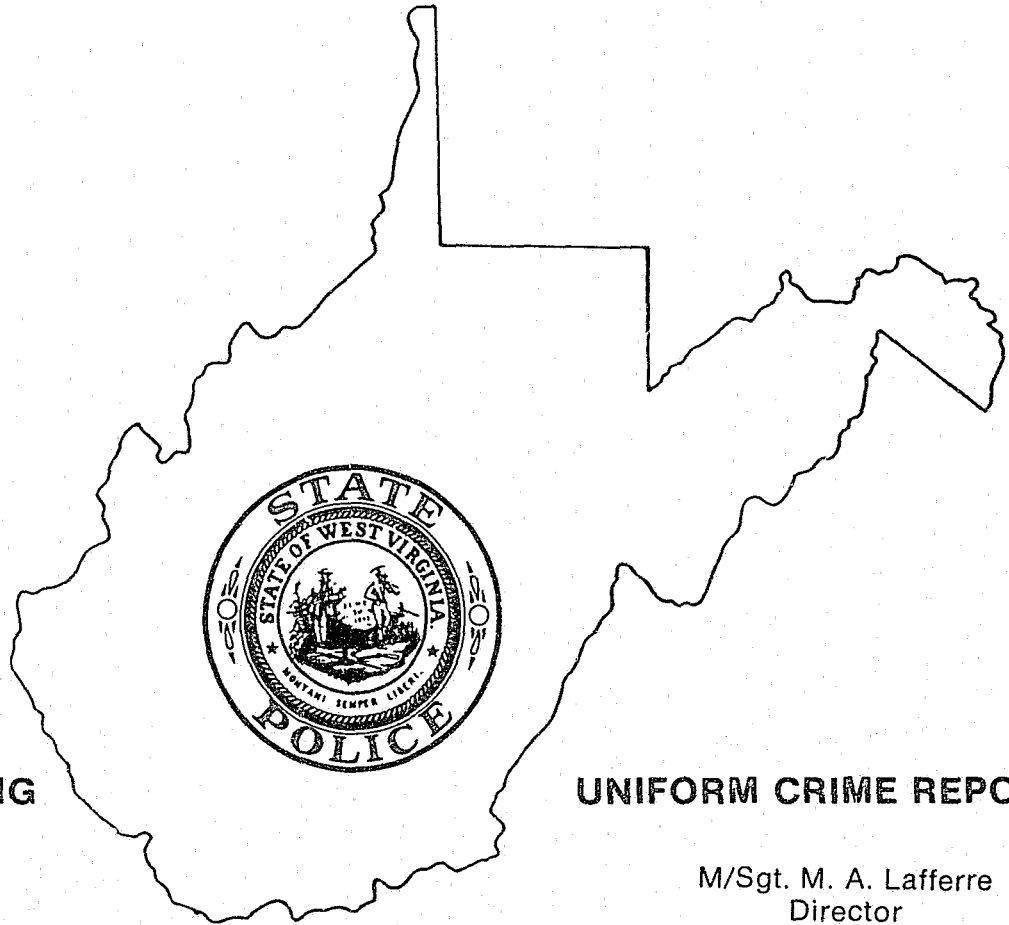

DATA PROCESSING

Shirley Schneider
Director of Data Processing

UNIFORM CRIME REPORTING

M/Sgt. M. A. Lafferre
Director

Sandie Chaney
UCR Analyst

Tpr. S. G. Midkiff
Statistical Analyst

TABLE OF CONTENTS

In Memory	Overleaf
Introductory Letter	i
Letter of Transmittal	ii
West Virginia Department of Public Safety	
Uniform Crime Reporting Section	iii
Introduction	1
Classification of Offenses	4
Profile, State of West Virginia	10
Crime Factors	11
Crime Index	12
Annual Report Synopsis	14
County Crime Rates	15
Crime Rates in Class I, II and III Cities	18
West Virginia Offense Data	20
Crime Index Offenses	20
Criminal Homicide Murder	26
Murder - County Crime Rate	27
Crime Rates in Class I, II	
and III Cities	28
Forcible Rape	33
Forcible Rape - County Crime Rate	34
Crime Rates in Class I, II	
and III Cities	35
Robbery	38
Robbery - County Crime Rate	39
Crime Rates in Class I, II	
and III Cities	40
Felonious Assault	44
Felonious Assault - County Crime Rate	45
Crime Rates in Class I, II	
and III Cities	46
Breaking & Entering	49
Breaking & Entering - County Crime Rate	50
Crime Rates in Class I, II	
and III Cities	51
Larceny/Theft	55
Larceny/Theft - County Crime Rate	56
Crime Rates in Class I, II	
and III Cities	57
Motor Vehicle Theft	61
Motor Vehicle Theft - County Crime Rate	62
Crime Rates in Class I, II	
and III Cities	63
West Virginia Regional Crime	66
West Virginia Arrest Data	75
Violent Crime	75
Property Crime	76
Narcotic Drug Law Arrests	76
Gambling Arrests	76
Juvenile Disposition Data	76
Law Enforcement Data	83
Police Employee Data	83
Law Enforcement Officers Killed and Assaulted	85
State, County, Municipal, and DNR Offense Data	88
Crime Index Report	89
State, County, Municipal Offense Data	
Part I Offenses	90
State, County, Municipal Arrest Data	
Part I Arrests	129
Part II Arrests	162
Department of Natural Resources Arrest Data	203
Arson	210
Domestic Violence	212
Glossary of Terms	218

LIST OF TABLES AND CHARTS

Crime Index by Month	21
Violent Crime Offenses by Month	22
Non-Violent Property Offenses by Month	23
Value of Property Stolen by Type of Offense	24
West Virginia Crime Index Five Year Recapitulation	25
Murders by Month	30
Murders by Type of Weapon/Circumstance	31
Murder Victims - Age, Sex, Race and Ethnic Origin	32
Forcible Rape by Month	37
Robbery by Type of Weapon	38
Robbery by Month	42
Robbery - Value of Property Stolen	43
Felonious Assault by Type of Weapon	44
Felonious Assaults by Month	48
Breaking & Entering by Type of Entry	49
Breaking & Entering by Month	53
Breaking & Entering - Value of Property Stolen	54
Larceny/Theft by Month	59
Larceny/Theft Value of Property Stolen	60
Motor Vehicle Theft by Type of Motor Vehicle	61
Motor Vehicle Theft by Month	65
Percent Crime Distribution by Regions	67
Total Offenses and Crime Rates by Regions	68
Part I Crime Statistics	69
Total Crimes by Regions	71
Murders by Regions	71
Rapes by Regions	72
Robbery by Regions	72
Felonious Assaults by Regions	73
Breaking and Entering by Regions	73
Larceny/Theft by Regions	74
Motor Vehicle Theft by Regions	74
Part I and II Arrests	77
Total Arrests	78
Total Arrests by Race and Ethnic Origin	79
Total Arrests by Sex	80
Total Arrests by Age	81
Law Enforcement Employee Data	84
Police Officers Assaulted Summary	85
Analysis of Assaults on Law Enforcement Officers	87
Part I Offenses	90
Part I Arrests	129
Part II Arrests	163
DNR Arrests District 1	204
DNR Arrests District 2	205
DNR Arrests District 3	206
DNR Arrests District 4	207
DNR Arrests District 5	208
DNR Arrests District 6	209
Arson Volume and Value of Property Damaged	211
Domestic Violence - Referrals of Suspected Child Abuse and Neglect	214
Domestic Violence - Activity by Agency	215
Map of West Virginia	Back Cover

INTRODUCTION

The West Virginia Uniform Crime Reporting (UCR) Program is a uniform, statewide method of collecting statistical crime data, under the direction of the Uniform Crime Reporting Section of the Criminal Identification Bureau, West Virginia Department of Public Safety. Its purpose is two-fold:

1. To provide a consolidated annual report concerning crime in West Virginia, and
2. To report state-wide crime statistics from a single agency to the Federal Bureau of Investigation

National Uniform Crime Reporting Program

The counterpart of all state-wide UCR programs is the National UCR Program under the direction of the Federal Bureau of Investigation. This National program was the result of a need for nation-wide uniform compilation of crime statistics. Uniform Crime Reports were first collected in 1930 after being developed by a committee of the International Association of Chiefs of Police. Today the IACP continues to serve in an advisory capacity to the FBI in its operation of the UCR program.

In the last several years the FBI has been actively assisting individual states in the development of state-wide programs for the collection of law enforcement statistics. Although individual UCR programs may vary from state to state, all state programs must be compatible with the National UCR Program. Presently there are 41 operational state-level UCR Programs. Crime statistics submitted by individual law enforcement agencies from all fifty (50) states, whether reported through state-level UCR programs or directly to the FBI, are presented annually in the FBI's Uniform Crime Reports publication, **Crime in the United States**.

West Virginia Uniform Crime Reporting Program

Taking advantage of the invaluable assistance provided, West Virginia developed its own state-wide program for collection of law enforcement statistics.

Purpose and Objectives

The fundamental objectives of the West Virginia UCR Program are:

1. Inform the Governor, Legislature, other government officials, and the public as to the nature of the crime problem in West Virginia, its magnitude and its trends.
2. Provide the FBI with complete crime data to be included in the National crime reports.
3. Provide law enforcement administrators with the best possible data available to help combat individual crime problem areas.
4. Determine who commits crimes by age, sex, race and ethnic origin and by other attributes in order to find the proper focus for crime prevention and enforcement.
5. Provide base data and statistics to measure the workload and effectiveness of West Virginia's Criminal Justice System, to measure the effect of prevention and deterrence programs, and to assist in the assessment of social and other causes of crime for the development of theories on criminal behavior.

Development

The West Virginia Legislature, in the Criminal Identification Bureau Act of 1971, established the Uniform Crime Reporting Statute.

Criminal Identification Bureau Act of 1971 Chapter 15, Article 2, Section 24, Sub-Section I

(i) All state, county and municipal law enforcement agencies shall submit to the bureau uniform crime reports setting forth their activities in connection with law enforcement. It shall be the duty of the bureau to adopt and promulgate rules and regulations prescribing the forms, general content, time and manner of submission of such Uniform Crime Reports. Willful or repeated failure by any state, county or municipal law enforcement official to submit the Uniform Crime reports as required in this article shall constitute neglect of duty in public office. The Bureau shall correlate the reports submitted to it and shall compile and submit to the governor and the legislature semi-annual reports based on such reports. A copy of such reports shall be furnished to all prosecuting attorneys and law enforcement agencies.

The responsibility and authority for collection and dissemination of UCR data was given to the West Virginia Department of Public Safety (State Police). This program became operational January 1, 1972.

Reporting Procedure

Under the West Virginia UCR Statute, law enforcement agencies are required to submit specified Uniform Crime Reports. The necessary information for each of the required reports is gathered from each agency's record of complaints, investigations and arrests. Offenses are recorded by the municipality and county in which they occur. Municipal law enforcement agencies report those crimes which occur within the cities, and county sheriff's departments and state police report those crimes which occur within the counties but outside of the cities.

Individual agencies are required to submit uniform crime reports on a monthly basis. Law enforcement agencies report the number of offenses reported to them in the following Part I crime categories:

- (1) Criminal Homicide
- (2) Forcible Rape
- (3) Robbery
- (4) Felonious Assault
- (5) Breaking and Entering
- (6) Larceny/Theft
- (7) Motor Vehicle Theft

(Arson became the eighth crime index offense in 1979, however, these statistics are collected in a supplemental form and are shown separately.)

In addition, law enforcement agencies report on a monthly basis supplemental offense information such as the value of property stolen and recovered, the circumstances surrounding homicides and rapes, the age, sex, race and ethnic origin of all persons arrested, and police disposition of juveniles. Police employee data is collected on an annual basis. Information on Domestic Violence is collected on a monthly basis in accordance with House Bill 802, which went into effect July 1, 1981. Summary information on Domestic Violence is included in this addition of **Crime in West Virginia**.

Verification Process

An obvious concern in the collection of crime statistics from law enforcement agencies throughout the state is the uniformity and accuracy of data received. All law enforcement agencies are furnished with the Uniform Crime Reporting Handbook which outlines in detail the proper procedures for scoring and classifying offenses. However, program aides such as guides and instructions do not necessarily guarantee the accuracy and correctness of the reports submitted by the agencies. Additional controls therefore are necessary.

Each report received by the UCR Section is recorded, examined and verified for mathematical accuracy, and, possibly more important, for reasonableness. The elimination of duplication of reporting by agencies receives particular attention. Checks are built into the data processing of the reports to further ensure their validity and accuracy. The UCR Program, however, is still affected to some degree by problems such as incorrect reports, incomplete records, misinterpreted data and human error, as are all statistical programs. In addition, it should be pointed out that there is no way of determining the actual total number of crimes which are committed. Many criminal acts occur which are not reported to official sources. It is for this reason the Uniform Crime Reporting Program focuses its attention on the offenses which are reported to law enforcement agencies.

In spite of these and other shortcomings, the Uniform Crime Reporting Program still provides the best information available concerning crime in West Virginia.

Population Data

The computation of crime rates as they appear in this report by municipality, county and state is based on 1987 population data provided by the Federal Bureau of Investigation through the cooperation and assistance of the United States Bureau of Census.

CLASSIFICATION OF OFFENSES

Uniformity in reporting under the West Virginia System is based upon the proper classification of offenses by police.

The adoption of the Federal System of Uniform Crime Reporting included the utilization of the offense classifications of that system. Law enforcement in this state has made accurate application of those classifications in the reports submitted to the West Virginia Uniform Crime Reporting System.

In view of the need for compatibility with the federal system, "offenses" under the program are not distinguished by designation of "high misdemeanors," "misdemeanors," or violations of municipal ordinances. The explanations of offense classifications may vary slightly with those employed at the federal level because the language used is that familiar to law enforcement in this state. However, the major categories of offense classification remain the same as those employed on the national level.

Part I Offenses

Offense data consists of information that has been extracted from reports of Part I crimes that have come to the attention of West Virginia law enforcement agencies. In general, Part I crimes are those serious crimes that are usually reported to law enforcement agencies. They consist of the following offenses:

Offense Classifications

(1) Homicide

- 1a. **Murder and Non-Negligent Manslaughter**—The unlawful killing of a human being with malice aforethought.

General Rule—Any death due to a fight, argument, quarrel, assaults or commission of a crime.

- 1b. **Manslaughter by Negligence**—The unlawful killing of a human being, by another, without malice aforethought.

General Rule—The killing may result from the commission of an unlawful act or from a lawful act performed with gross negligence. Traffic deaths may be classified as such when due to gross negligence of someone rather than the victim.

(2) Forcible Rape

- 2a. **Rape by Force**—The carnal knowledge of a female forcibly and against her will.

General Rule—Forcible rape of a female but excluding carnal abuse (Statutory Rape) or other sex offenses.

- 2b. **Assault to Rape-Attempts**—All assaults and attempts to rape.

- (3) **Robbery**—The felonious and forcible taking of the property of another, against his will, by violence or by putting him in fear. Includes all attempts.

- 3a. **Gun**—All robberies and attempted robberies involving the use of any type firearm (revolvers, automatic pistols, shotguns, zip guns, rifles, pellet guns, etc.)
- 3b. **Knife or Cutting Instrument**—All robberies and attempted robberies involving the use of cutting or stabbing objects (knife, razor, hatchet, axe, cleaver, scissors, glass, broken bottle, dagger, ice pick, etc.)
- 3c. **Other Dangerous Weapons**—All robberies or attempted robberies when any other object or thing is used as a weapon. (This includes clubs, bricks, jack handles, bottles, explosives, acid, etc.)
- 3d. **Strong Arm-Hands, Fists, Feet, Etc.**—All Robberies which includes muggings and similar offenses where no weapon is used, but strong arm tactics are employed to deprive the victim of his property. This is limited to hands, arms, fists, feet, etc. As in armed robbery, includes all attempts.

- (4) **Assaults**—An assault is an attempt or offer, with unlawful force or violence, to do physical injury to another.

General Rule—All assaults will be classified in the following categories, excluding assaults with intent to rob or rape.

- 4a. **Gun**—All assaults and attempted assaults involving the use of any type of firearms. (Revolvers, automatic pistols, shotguns, zip guns, pellet guns, etc.)
- 4b. **Knife or Cutting Instrument**—All assaults and attempted assaults, involving the use of cutting or stabbing objects (knife, razor, hatchet, axe, cleaver, scissors, glass, broken bottle, dagger, ice pick, etc.).
- 4c. **Other Dangerous Weapon**—All assaults or attempted assaults when any other object or thing is used as a weapon. (Clubs, bricks, pick handles, bottles, acid, explosives, lye, poison, scalding water and cases of attempted drowning, burning, etc.).
- 4d. **Hands, Fists, Feet, Etc.-Felonious**—Assaults which are of a felonious nature when hands, fists, feet, etc.. are used. To be classified as felonious assault, the attack must result in serious personal injury.
- 4e. **Other Assaults-Not Felonious**—All offenses of simple assault and assault and battery.
- (5) **Breaking and Entering**—Unlawful entry or attempted forcible entry of any structure to commit a felony or larceny.

General Rule—Any unlawful entry or attempted forcible entry of any dwelling house, attached structure, public building, shop, office, factory, storehouse, apartment, house trailer, warehouse, mill, barn, other building, houseboat, or railroad car.

NOTE: For Uniform Crime Reporting purposes, a breaking and entering with the intent to commit a larceny is classified only as breaking and entering. Breaking and Entering of a motor vehicle with the intent to commit a larceny is classified as larceny.

- 5a. **Forcible Entry**—All offenses where force of any kind is used to enter unlawfully a locked structure, with intent to steal or commit a felony. This includes entry by use of a master key, celluloid, or other device that leaves no outward mark but is used to open a lock. Concealment inside a building, followed by the breaking out of the structure is also included.

- 5b. **Unlawful Entry-No Force**—Any unlawful entry without any evidence of forcible entry.
- 5c. **Attempted Forcible Entry**—When determined that forcible entry has been attempted.
- (6) **Larceny Theft (Except Auto Theft)**—The unlawful taking of the property of another with intent to deprive him of ownership.

General Rule—All larcenies and thefts resulting from pocket-picking, purse snatching, shoplifting, larceny from auto, larcenies of auto parts and accessories, theft of bicycles, larcenies from buildings, and from coin operated machines. Any theft that is not a robbery or the result of breaking and entering is included. Embezzlement, larceny by bailee, fraud or bad check cases are excluded.

- (7) **Motor Vehicle Theft**—The larceny or attempted larceny of a motor vehicle.

General Rule—Thefts and attempted thefts of a motor vehicle. This includes all vehicles which can be registered as a motor vehicle in this state. Excludes where there is a lawful access to the vehicle, such as a family situation or unauthorized use by others with lawful access to the vehicle. (Chauffeur, employees, etc.).

- (8) **Arson**—Include all arrests for violation of State Laws and Municipal Ordinances relating to arson and attempted arson.

General Rule: Any willful or malicious burning or attempt to burn, with or without intent to defraud, a dwelling house, public building, motor vehicle or aircraft, personal property of another, etc. Only fires determined through investigation to have been willfully or maliciously set are to be classified as arsons. Attempts to burn should be included, but fires of suspicious or unknown origins should not be reported.

The hierarchy rule will not apply to the offense of Arson. Any other Crime Index Offense occurring in conjunction with an arson will be reported.

Part II Offenses

Part II Offenses are made up of all other crimes not classified as Part I crimes. Information on Part II offenses is only reported when an arrest has been made. Part II crimes for UCR purposes are as follows:

- (9) **Other Assaults**—This class is comprised of all assaults and attempted assaults which are simple or minor in nature. These "Other Assaults" are also scored on Return A under item 4e as an Offense Known to Police. However, for the purpose of this return, arrests for this offense are scored in this class.
- (10) **Forgery and Counterfeiting**—In this class are included all offenses dealing with the making, altering, uttering or possessing, with intent to defraud, anything false in the semblance of that which is true.

Include: Altering or forging public or other records. Making, altering, forging, or counterfeiting bills, notes, drafts, tickets, checks, credit cards, etc.

Counterfeiting coins, plates, bank notes, checks, etc.

Possessing or uttering forged or counterfeiting instruments.

Signing the name of another or fictitious person with intent to defraud.

All attempts to commit any of the above.

- (11) **Fraud**—Fraudulent conversion and obtaining money or property by false pretense. **Includes bad checks, confidence games**, etc., except forgeries and counterfeiting.
- (12) **Embezzlement**—Misappropriation or misapplication of money or property entrusted to one's care, custody or control.
- (13) **Stolen Property: Buying, Receiving, Possessing**—Include in this class all offenses of buying, receiving, and possession of stolen property, as well as all attempts to commit any of these offenses.
- (14) **Vandalism**—Included in this class are all willful or malicious destruction, injury, disfigurement or defacement of any public or private property, real or personal, without consent of the owner or person having custody or control, by cutting, tearing, breaking, marking, painting, drawing, covering with filth, or any other such means as may be specified by law or ordinance. This offense covers a wide range of malicious behavior directed at property.

- (15) **Weapons: Carrying, Possessing, Etc.**

This class deals with violations of weapons laws such as:

Manufacture, sale or possession of deadly weapons.

Carrying deadly weapons.

Furnishing deadly weapons to minors.

Aliens possessing deadly weapons. All attempts to commit the above.

- (16) **Prostitution and Commercialized Vice**—Included in this class are the sex offenses of a commercialized nature, such as:

Prostitution

Keeping bawdy house, disorderly house, or house of ill repute.

Pandering, procuring, transporting or detaining women for immoral purposes, etc.

All attempts to commit any of the above.

- (17) **Sex Offenses**—Except forcible rape, prostitution and commercialized vice. Included are offenses against chastity, common decency, morals, and the like.

Adultery and fornication

Buggery

Incest - (No Force)

Indecent Exposure

Sodomy

Statutory Rape-(No Force)

All attempts to commit any of the above.

- (18) **Narcotic Drug Laws**—Narcotic drug law arrests are reported on the basis of the narcotics used. Include are all arrests for violations of State and Local Ordinances, specifically those relating to the unlawful possession, sale, use, growing, manufacturing and making of narcotic drugs. The following make up subdivisions of narcotic drug law arrests.
- Opium or Cocaine and their derivatives Morphine, Heroin, Codeine
 - Marijuana
 - Synthetic narcotics, manufactured narcotics which can cause true drug addiction.
 - Demerol, Methadone
 - Dangerous non-narcotic drugs Barbiturates, Benzedrine
- (19) **Gambling**—Includes all charges which relate to promoting, permitting or engaging in gambling. To provide a more refined collection of gambling arrests, contributors furnish the following breakdown:
- Bookmaking (Horse and sport books)
 - Numbers and lottery
 - All other
- (20) **Offenses Against the Family and Children**—Included here are all charges of non- support and neglect or abuse of family and children.
- Desertion, abandonment, or non-support
 - Neglect or abuse of child
 - Non-payment of alimony
- (21) **Driving Under the Influence**—This class is limited to the driving or operating of any vehicle while under the influence of narcotic drugs.
- (22) **Liquor Laws**—With the exception of "Drunkenness" (Class 23) and "Driving Under the Influence" (Class 21), liquor law violations, State or Local, are placed in this class. This class does not include Federal violations. Including: Manufacturing, sale, transporting, furnishing, possession, etc.
- Maintaining unlawful drinking places
 - Bootlegging
 - Operating still
 - Furnishing liquor to a minor
 - Using vehicle for illegal transportation of liquor
- (23) **Drunkenness**—Included in this class are all offenses of drunkenness or intoxication, with the exception of "Driving Under the Influence" (Class 21).
- Drunk and disorderly
 - Public intoxication
- (24) **Disorderly Conduct**—In this class, all disorderly persons arrested except those counted in classes 1 through 23 and class 25 are reported.

- (25) **Vagrancy**—Placed in this class are arrests for disorderly persons when the person is arrested for failure to give good account of himself.
- (26) **All Other Offenses**—Included in this class are every other State or Local offense not included in classes 1 through 25.
- (27) **Curfew and Loitering Laws (Juveniles)**—Count all arrests made for violations of local curfew or loitering ordinances.
- (28) **Runaway (Juvenile)**—Counted are arrests of runaways from your jurisdiction. Not included are protective custody actions with respect to runaways from other jurisdictions.

PROFILE

STATE OF WEST VIRGINIA

West Virginia, truly deserving of its nickname "Mountain State," possesses an abundance of resources — natural, educational and recreational — for its citizens and for visitors to this fine state.

Bordered by the states of Pennsylvania, Maryland, Ohio, Kentucky and Virginia, West Virginia is located between the large population centers of the East and Midwest. Four principal Metropolitan market areas — New York, Chicago, Philadelphia and Detroit — are within a 500 mile radius of the state.

Comprised of 55 counties, with a population in 1987 of 1,897,000 and a density of 78.2 persons per square mile, West Virginia is primarily a rural state. Known best as one of the major coal producing states, West Virginia continues to move to the forefront in terms of energy production, research, and development. In addition to an increased emphasis on coal, natural gas liquids and petroleum continue to be important mineral resources. In the Ohio and Kanawha River Valleys, the chemical industry has become a major economic force in the state. Add to these other resources such as metals and high quality timber from our vast woodlands, and it becomes obvious that West Virginia's economy is quite diverse.

Two areas of improvement West Virginians are quite proud of are in education and in recreation. Advancements in education include three medical schools, an excellent law school, a greatly expanded statewide College of Graduate Studies, as well as many new elementary, secondary, vocational and technical schools throughout the state.

In the area of recreation, West Virginia is a state with an exceptional outdoor recreation base. Its varied topography, climate and resources give it the potential of being a year-round recreation land serving the people of the Eastern United States. With its fine fishing streams, picturesque mountains and abundant forest areas, West Virginia's state parks and forests continue to attract visitors in ever-growing numbers. Skiing has become a very popular winter activity with the State having 4 major ski resorts to offer people in the Eastern U.S.

This profile is presented to help the reader gain a better understanding of the state of West Virginia.

CRIME FACTORS

Statistics gathered under the Uniform Crime Reporting Program are submitted by the law enforcement agencies of West Virginia and project a state-wide view of crime. Awareness of the presence of certain crime factors, which may influence the resulting volume and type of statistics presented, is necessary if fair and equitable conclusions are to be drawn. These crime-influencing factors are present, to some degree, in every community and their presence affects, in varying degrees, the crime experience of that community. Attempts at comparison of crime figures between communities should not be made without first considering the individual factors present in each community.

Crime, as an outgrowth of society, remains a social problem of grave concern and the police are limited in their role to its suppression and detection. As stated by the President's Commission on Law Enforcement and Administration of Criminal Justice in their report "The Challenge of Crime In A Free Society" (1967-Page 92):

"But the fact that the police deal daily with crime does not mean that they have unlimited power to prevent it, or reduce it, or deter it. The police did not create and cannot resolve the social conditions that stimulate crime. They did not start and cannot stop the convulsive social changes that are taking place in America. They do not enact the laws that they are required to enforce, nor do they dispose of the criminals they arrest. The police are only one part of the criminal justice system; the criminal justice system is only one part of the government; and the government is only one part of society. Insofar as crime is a social phenomenon, crime prevention is the responsibility of every part of society. The criminal process is limited to case by case operations, one criminal or one crime at a time."

Set forth below are some of the conditions which will, by type and volume, affect the crime that occurs from place to place:

Density and size of the community population and the metropolitan area of which it is a part.

Composition of the population with reference particularly to age, sex, race and ethnic origin.

Economic status of the population.

Relative stability of the population, including commuters, seasonal, and other transient types.

Climate, including seasonal weather conditions.

Educational, recreational, and religious characteristics.

Standards governing appointments to the police force.

Policies of the prosecuting officials and the courts.

Attitude of the public toward law enforcement problems.

The administrative and investigative efficiency of the local law enforcement agency, including the degree of adherence to crime reporting standards.

CRIME INDEX

The tabulations presented in the tables, graphs, and charts in this publication indicate the volume and distribution of crime in West Virginia on the basis of a Crime Index. The crime figures are broken down by municipal, county, regional and state totals.

The Uniform Crime Reporting Program utilizes seven crime classifications to establish an index to measure the trend and distribution of crime in the United States. These crimes—Murder, Forcible Rape, Robbery, Felonious Assault, Breaking & Entering, Larceny/Theft and Motor Vehicle Theft—are counted by law enforcement agencies as the crimes become known to them. These crimes were selected for use in the Crime Index because, as a group, they represent the most common local crime problem. They are all serious crimes, either by their very nature or due to the volume in which they occur. Offenses of Murder, Forcible Rape, Robbery, and Felonious Assault are categorized as Violent Crimes. Offenses of Breaking & Entering, Larceny/Theft and Motor Vehicle Theft are classed as Non-Violent Crimes.

The Uniform Crime Reporting Program is based upon a policy of counting only the most serious offense in situations where multiple offenses have occurred. This rule is known as the Hierarchy Rule and applies only to crime reporting. With the addition of Arson as a Part I crime in 1979, however, it was recognized that Arson normally occurs with other Part I crimes and that important information could be lost by using the Hierarchy Rule as a guide. Therefore, Arson is reported regardless of the crime being committed in conjunction with another Part I offense. Due to complications in absorbing Arson data into the present UCR computer system and due to the newness of statistical data collected, **Arson data is not included in any reference to the Crime Index but is instead reported separately in another section of this report.**

The crime counts set forth in this publication are for actual offenses established by police investigation. In 1987, 41,592 Crime Index Offenses were known to police.

Calculation of Rates and Percentages

Monthly and annual Uniform Crime Reports currently received from 310 municipal, county and state law enforcement agencies in West Virginia represent 100 percent of the estimated West Virginia population. The Department of Natural Resources submits through 6 districts, which cover all 55 counties in the State.

The West Virginia State Police maintain 62 detachments in 55 counties throughout the state. Each detachment is mainly responsible for law enforcement in the rural areas of the respective county. Therefore, there are two law enforcement agencies (state police and sheriff's department) in each county which serve the same area and essentially the same population. Because of this fact, to attempt to compute a crime rate for each of the agencies would be unreasonable. The problem was resolved by combining activity reported by both agencies into one category hereafter referred to in this report as "rural county". However, the number of offenses and the percent of offenses cleared is listed separately for each agency.

This report provides police executives with a yardstick with which to measure local crime problems. To use this report as an administrative tool, data must be converted into rates and percentages. Simple formulas for this purpose are presented below.

Crime Rates

The most used of all crime statistics is the Crime Index Rate, which refers to the number of Crime Index Offenses per 1,000 inhabitants. It can be calculated by either of two procedures.

One procedure is to divide the number of Crime Index Offenses by the population, and to multiply the result by 1,000.

EXAMPLE:

$$\frac{1,980 \text{ Robberies}}{5,000 \text{ Population}} = .396000 \times 1,000 = 396.0$$

Crime Rate
Robberies
per 1,000
persons

Another procedure is called the reciprocal method. It can be used to calculate crime rates for a number of different offense classifications. The **reciprocal** is determined by dividing 1,000 by the population. The reciprocal can then be multiplied by the number of offenses for each crime to determine the rate per 1,000.

EXAMPLE:

$$\frac{1,000}{5,000 \text{ population}} = \text{Reciprocal } .200000 \times \text{Number of Robberies } 1,980 = \text{Crime Rate } 396.0 \text{ Robberies per 1,000 persons}$$

All Crime Rates which were calculated for the total number of offenses committed in the State were based on the number of offenses per 100,000 persons.

(Due to the fact that no city within the State has a population over 100,000, calculations for each individual contributing agency are based on the number of offenses per 1,000 persons.)

Clearance Rates

For Uniform Crime Reporting purposes, a Crime Index Offense is cleared when a law enforcement agency has identified the offender, there is enough evidence to charge him and he is actually taken into custody. The arrest of one person can clear several crimes or several persons may be arrested in the process of clearing one crime.

Crime solutions are also recorded in exceptional circumstances when some element beyond law enforcement control precludes formal charges against the offender. An offense may be exceptionally cleared when it falls into one of the following categories:

1. The offender commits suicide.
2. A double murder occurs (two persons kill each other).
3. The offender dies after making a confession (dying declaration).
4. The offender is killed by a law enforcement officer.
5. The offender confesses to committing the crime while already in custody for another crime or serving a sentence.
6. The offender is prosecuted in another city for a different crime by federal, state or local authorities, or for the same offense, and the other jurisdiction refuses to release the offender.
7. Another jurisdiction refuses to extradite the offender.
8. The victim of a crime refuses to cooperate in the prosecution.
9. The offender is prosecuted for a less serious charge than the one for which he was arrested.
10. The offender is a juvenile who is handled by a verbal or written notice to the parents in instances involving minor offenses such as petit larceny.

For the year of 1987, 23.4 percent of all Index Crimes were cleared as compared to 24.5 percent cleared during 1986. The percentage of Violent Crimes cleared was 64.1 percent in 1987 and 63.1 percent in 1986, while the clearance rate for Property Crimes was 20.7 percent in 1987 and 21.5 percent in 1986.

**CRIME IN WEST VIRGINIA
ANNUAL REPORT SYNOPSIS**

1987

POPULATION:

TOTAL	1,897,000
RURAL	1,225,274
MUNICIPAL	671,726

LAW ENFORCEMENT EMPLOYEES:

TOTAL	3,795
SWORN OFFICERS	2,625
CIVILIANS	1,170

INDEX CRIME VOLUME:

TOTAL	41,592
VIOLENT	2,607
MURDER	93
FORCIBLE RAPE	429
ROBBERY	592
FELONIOUS ASSAULT	1,493
NON-VIOLENT	38,985
BREAKING AND ENTERING	11,466
LARCENY/THEFT	24,452
MOTOR VEHICLE THEFT	3,067

INDEX CRIME TIME FREQUENCIES:

TOTAL	1 EVERY 12.6 MINUTES
VIOLENT	1 EVERY 3.4 HOURS
MURDER	1 EVERY 3.9 DAYS
FORCIBLE RAPE	1 EVERY 20.4 HOURS
ROBBERY	1 EVERY 14.8 HOURS
FELONIOUS ASSAULT	1 EVERY 5.9 HOURS
NON-VIOLENT	1 EVERY 13.5 MINUTES
BREAKING AND ENTERING	1 EVERY 45.8 MINUTES
LARCENY/THEFT	1 EVERY 21.5 MINUTES
MOTOR VEHICLE THEFT	1 EVERY 2.9 HOURS

INDEX CRIME RATE PER 100,000 RESIDENTS:

TOTAL	2,167.4
VIOLENT	135.9
MURDER	4.8
FORCIBLE RAPE	22.4
ROBBERY	30.8
FELONIOUS ASSAULT	77.8
NON-VIOLENT	2,031.5
BREAKING AND ENTERING	597.5
LARCENY/THEFT	1,274.2
MOTOR VEHICLE THEFT	159.8

INDEX CRIME CLEARANCES (RATES)

TOTAL	9,740 (23.4%)
VIOLENT	1,672 (64.1%)
MURDER	90 (96.7%)
FORCIBLE RAPE	302 (70.4%)
ROBBERY	208 (35.1%)
FELONIOUS ASSAULT	1,072 (71.8%)
NON-VIOLENT	8,068 (20.7%)
BREAKING & ENTERING	1,859 (16.2%)
LARCENY/THEFT	5,519 (22.6%)
MOTOR VEHICLE THEFT	690 (22.5%)

INDEX CRIME ARRESTS

TOTAL	10,123
VIOLENT	1,511
MURDER	81
FORCIBLE RAPE	139
ROBBERY	299
FELONIOUS ASSAULT	992
NON-VIOLENT	8,612
BREAKING AND ENTERING	2,011
LARCENY/THEFT	6,094
MOTOR VEHICLE THEFT	507

VALUE OF PROPERTY STOLEN

TOTAL STOLEN	\$33,470,636
TOTAL RECOVERED	\$10,432,558 (31.2%)

LAW ENFORCEMENT OFFICERS

KILLED	0
ASSAULTED	175
(WITH PERSONAL INJURY	38 (21.7%)

ARSON OFFENSES (VALUE OF PROPERTY DAMAGED):

TOTAL	447	\$8,394,804
STRUCTURAL	268	\$7,781,697
MOBILE	124	\$579,517
OTHER	55	\$33,590

THIS SYNOPSIS OF CRIME IN WEST VIRGINIA FOR 1987 PRESENTS SIGNIFICANT INFORMATION FOR THE YEAR TO PROVIDE READY REFERENCE TO PERSONS NOT PARTICULARLY INTERESTED IN OR IN NEED OF DETAILED STATISTICS OR COMPARISONS.

**County Crime Rates
Per 1,000 Population**

Lowest Rate		Highest Rate	
1. Pleasants	4.25	51. Wood	28.09
2. Pocahontas	4.26	52. Monongalia	31.74
3. Pendleton	4.87	53. Kanawha	39.98
4. Doddridge	5.52	54. Cabell	48.50
5. Webster	6.03	55. Berkeley	50.44

**County Murder Rates
Per 1,000 Population**

1. Pendleton	0.000	13. Hancock	0.000	51. Summers	0.140
2. Doddridge	0.000	14. Lincoln	0.000	52. Logan	0.143
3. Webster	0.000	15. Nicholas	0.000	53. Mason	0.156
4. Braxton	0.000	16. Putnam	0.000	54. Tucker	0.235
5. Monroe	0.000	17. Taylor	0.000	55. Ritchie	0.271
6. Calhoun	0.000	18. Hampshire	0.000		
7. Gilmer	0.000	19. Marion	0.000		
8. Clay	0.000	20. Morgan	0.000		
9. Brooke	0.000				
10. Jackson	0.000				
11. Wirt	0.000				
12. Barbour	0.000				

**County Rape Rates
Per 1,000 Population**

1. Pendleton	0.000	8. Wetzel	0.000	51. Pleasants	0.375
2. Doddridge	0.000	9. Pocahontas	0.000	52. Kanawha	0.441
3. Webster	0.000	10. Summers	0.000	53. Ritchie	0.452
4. Gilmer	0.000	11. Tucker	0.000	54. Cabell	0.499
5. Clay	0.000			55. Harrison	1.130
6. Wirt	0.000				
7. Taylor	0.000				

**County Robbery Rates
Per 1,000 Population**

1. Doddridge	0.000	8. Lincoln	0.000	51. Jefferson	0.479
2. Webster	0.000	9. Morgan	0.000	52. Berkeley	0.550
3. Wirt	0.000	10. Braxton	0.000	53. Kanawha	0.716
4. Taylor	0.000	11. Upshur	0.000	54. Cabell	1.035
5. Tucker	0.000	12. Tyler	0.000	55. Ohio	1.125
6. Lewis	0.000	13. Hardy	0.000		
7. Monroe	0.000	14. Pleasants	0.000		
		15. Ritchie	0.000		

**County Felonious Assaults Rates
Per 1,000 Population**

1. Pleasants	0.000	51. Kanawha	1.418
2. Preston	0.033	52. Lincoln	1.582
3. Wetzel	0.052	53. Jefferson	1.616
4. Braxton	0.069	54. Cabell	2.070
5. Pocahontas	0.106	55. McDowell	2.076

**County Breaking & Entering Rates
Per 1,000 Population**

1. Pleasants	1.249	51. Hampshire	8.926
2. Pocahontas	1.917	52. Kanawha	9.558
3. Pendleton	2.059	53. Cabell	11.984
4. Braxton	2.148	54. Berkeley	14.966
5. Doddridge	2.364	55. Morgan	16.324

**County Larceny/Theft Rates
Per 1,000 Population**

1. Monroe	1.295	51. Wood	19.035
2. Webster	1.360	52. Monongalia	23.288
3. Pocahontas	1.490	53. Kanawha	25.272
4. Pendleton	1.665	54. Cabell	29.466
5. Pleasants	1.873	55. Berkeley	31.169

**County Auto Theft Rates
Per 1,000 Population**

1. Ritchie	0.000	51. Berkeley	2.730
2. Summers	0.140	52. Lincoln	3.020
3. Taylor	0.248	53. Cabell	3.373
4. Pendleton	0.256	54. Logan	3.902
5. Lewis	0.270	55. Boone	3.923

1987 CRIME RATE BY COUNTYPER 1,000 POPULATION

	<u>COUNTY</u>	<u>TOTAL CRIMES</u>	<u>CRIME RATE</u>	<u>POPULATION</u>
1)	PLEASANTS	34	4.25	8,008
2)	POCAHONTAS	40	4.26	9,392
3)	PENDLETON	38	4.87	7,810
4)	DODDRIDGE	42	5.52	7,613
5)	WEBSTER	71	6.03	11,765
6)	BRAXTON	88	6.10	14,434
7)	MONROE	82	6.25	13,129
8)	TUCKER	55	6.47	8,502
9)	SUMMERS	96	6.74	14,236
10)	GREENBRIER	276	7.48	36,896
11)	CALHOUN	67	8.26	8,107
12)	GILMER	70	8.33	8,403
13)	McDOWELL	378	8.44	44,785
14)	LEWIS	159	8.60	18,488
15)	CLAY	99	8.78	11,270
16)	RITCHIE	98	8.85	11,073
17)	ROANE	136	8.87	15,324
18)	GRANT	86	8.97	9,590
19)	UPSHUR	227	9.30	24,419
20)	BROOKE	238	9.32	25,527
21)	JACKSON	251	9.65	26,001
22)	WIRT	45	9.89	4,548
23)	PRESTON	299	9.95	30,055
24)	TYLER	132	9.99	13,218
25)	HARDY	107	10.82	9,886
26)	BARBOUR	178	10.91	16,313
27)	HANCOCK	485	11.33	42,788
28)	MINGO	440	12.09	36,382
29)	WETZEL	234	12.24	19,110
30)	LINCOLN	271	12.99	20,860
31)	WYOMING	446	13.00	34,306
32)	MINERAL	366	13.36	27,385
33)	NICHOLAS	381	13.57	28,077
34)	FAYETTE	776	13.97	55,543
35)	PUTNAM	569	14.04	40,534
36)	RANDOLPH	403	14.40	27,978
37)	BOCNE	432	14.61	29,560
38)	TAYLOR	236	14.64	16,115
39)	WAYNE	598	15.16	39,446
40)	HAMPSHIRE	264	16.48	16,016
41)	MARSHALL	648	16.72	38,755
42)	LOGAN	838	17.12	48,938
43)	MASON	444	17.34	25,606
44)	RALEIGH	1,731	20.79	83,243
45)	HARRISON	1,611	21.67	74,346
46)	MERCER	1,548	22.07	70,094
47)	OHIO	1,288	22.45	57,341
48)	MARION	1,431	22.57	63,372
49)	JEFFERSON	800	23.94	33,416
50)	MORGAN	263	26.34	9,985
51)	WOOD	2,556	28.09	90,955
52)	MONONGALIA	2,440	31.74	76,817
53)	KANAWHA	8,884	39.98	222,168
54)	CABELL	5,249	48.50	108,168
55)	BERKELEY	2,568	50.44	50,915

1987 CRIME RATE IN CLASS I CITIES

	<u>CITIES</u>	<u>OFFENSES</u>	<u>CRIME RATE</u>	<u>POPULATION</u>
1)	HUNTINGTON	3,953	67.40	58,627
2)	CHARLESTON	6,046	105.56	57,262

*Class I Cities are in excess of 50,000 population.

*Crime Rate calculated per 1,000 population.

1987 CRIME RATE IN CLASS II CITIES

	<u>CITIES</u>	<u>OFFENSES</u>	<u>CRIME RATE</u>	<u>POPULATION</u>
1)	WEIRTON	306	13.10	23,361
2)	SOUTH CHARLESTON	364	24.56	14,820
3)	WHEELING	1,031	26.19	39,358
4)	BLUEFIELD	421	29.57	14,236
5)	CLARKSBURG	619	31.36	19,733
6)	VIENNA	377	33.54	11,241
7)	BECKLEY	685	35.42	19,338
8)	MOUNDSVILLE	448	39.10	11,458
9)	ST. ALBANS	485	40.84	11,874
10)	PARKERSBURG	1,698	44.56	38,102
11)	FAIRMONT	1,006	45.71	22,007
12)	MORGANTOWN	1,216	45.82	26,535
13)	MARTINSBURG	1,086	83.14	13,060

*Class II Cities are 10,000 to 49,999 in population.

*Crime Rate calculated per 1,000 population.

1987 CRIME RATE IN CLASS III CITIES

	<u>CITIES</u>	<u>OFFENSES</u>	<u>CRIME RATE</u>	<u>POPULATION</u>
1)	CHESAPEAKE	0	0.00	2,066
2)	WHITE SULPHUR SPRINGS	3	0.92	3,263
3)	LEWISBURG	6	1.88	3,193
4)	RICHWOOD	6	1.93	3,104
5)	WELCH	8	2.51	3,183
6)	MOOREFIELD	7	3.37	2,076
7)	FAYETTEVILLE	8	3.53	2,264
8)	WILLIAMSTOWN	13	3.96	3,282
9)	SHINNSTON	13	4.52	2,877
10)	ST. MARYS	15	6.63	2,264
11)	HINTON	31	8.04	3,856
12)	McMECHEN	18	8.16	2,205
13)	RONCEVERTE	21	8.67	2,422
14)	PADEN CITY	30	8.72	3,440
15)	WESTON	53	9.24	5,734
16)	FOLLANSBEE	38	9.98	3,806
17)	STONEWOOD	21	10.16	2,066
18)	MULLENS	28	11.15	2,511
19)	CHESTER	37	11.73	3,154
20)	BUCKHANNON	86	12.25	7,019
21)	KINGWOOD	35	13.26	2,640

1987 CRIME RATE IN CLASS III CITIES

	<u>CITIES</u>	<u>OFFENSES</u>	<u>CRIME RATE</u>	<u>POPULATION</u>
22)	RAVENSWOOD	48	13.37	3,589
23)	MADISON	47	15.49	3,035
24)	GLENVILLE	35	16.46	2,126
25)	MANNINGTON	50	16.74	2,986
26)	NITRO	133	17.27	7,701
27)	PHILIPPI	53	18.18	2,916
28)	WELLSBURG	67	18.72	3,579
29)	MONTGOMERY	47	19.02	2,471
30)	SPENCER	52	19.70	2,640
31)	NEW MARTINSVILLE	137	19.77	6,930
32)	MILTON	47	20.58	2,284
33)	CEREDO	43	20.71	2,076
34)	SALEM	50	20.89	2,393
35)	GRAFTON	142	22.17	6,406
36)	KEYSER	144	22.19	6,489
37)	SISTERSVILLE	49	22.63	2,165
38)	RANSON	65	23.15	2,808
39)	LOGAN	61	23.46	2,600
40)	RIPLEY	81	24.38	3,322
41)	HURRICANE	104	25.61	4,061
42)	OCEANA	60	28.10	2,135
43)	OAK HILL	204	28.31	7,207
44)	SUMMERSVILLE	93	29.87	3,114
45)	MT HOPE	61	29.95	2,037
46)	WILLIAMSON	150	30.53	4,914
47)	WESTOVER	159	31.97	4,973
48)	PT. PLEASANT	173	33.65	5,141
49)	KENOVA	139	33.60	3,905
50)	DUNBAR	339	38.01	8,918
51)	ELKINS	303	38.21	7,929
52)	PRINCETON	467	58.02	8,048
53)	BRIDGEPORT	412	63.53	6,485
54)	BARBOURSVILLE	245	77.19	3,174
55)	CHARLES TOWN	246	78.49	3,134

*Class III Cities are 2,000 to 9,999 in population.

*Crime Rate calculated per 1,000 population.

Class I, II, and III City Populations provided by the United States Census Bureau

WEST VIRGINIA OFFENSE DATA

1987

CRIME INDEX OFFENSES

The crimes in this group are all serious, either by their very nature or because of the frequency with which they occur, and present a common enforcement problem to all police.

A total of 41,592 **Crime Index Offenses** were reported for 1987.

August recorded the **highest number of Crime Index Offenses** with 3,836.

There were 2,167.4 Crime Index Offenses **per 100,000 population** in West Virginia.

The **total dollar value** of property stolen during commission of Crime Index Offenses was \$33,470,636, of which \$10,432,558 was recovered.

A total of 9,740 **Crime Index Offenses** were cleared by arrest or exceptional clearance, a clearance rate of 23.4 percent. Adults were involved in 7,820 of the clearances, and juveniles were involved in 1,920 of the clearances.

There were 10,131 **persons arrested** for Crime Index Offenses; 7,792 of those arrested were males, 2,428 were under 18, and 8,955 were white.

Crime Index Offenses can be further **categorized** as a Violent Crime (Murder, Forcible Rape, Robbery, and Felonious Assault) or Non-Violent (or Property) Crime (Breaking and Entering, Larceny/Theft, and Motor Vehicle Theft). Arson is a Property Crime, but is analyzed separately.

Violent Crimes involve the element of personal confrontation between the perpetrator and the victim and are considered more serious than Property (or Non-Violent) Crimes.

A **total** of 2,607 **Violent Crimes** were reported for 1987.

April recorded the **highest number** of Violent Crimes with 259.

There were 135.9 Violent Crimes **per 100,000 population** in West Virginia.

A total of 1,672 Violent Crime Offenses were **cleared by arrest or exceptional clearance**, a clearance rate of 64.1 percent. Adults were involved in 1,558 of the clearances.

There were 1,511 **persons arrested** for Violent Crime Offenses; 1,352 of those arrested were males, 100 were under 18, and 1,271 were white.

A **total** of 38,985 **non-Violent** (or Property) Crimes were reported for 1987.

August recorded the **highest number** of Non-Violent Crimes with 3,617.

There were 2,031.5 Non-Violent Crimes **per 100,000 population** in West Virginia.

A total of 8,068 Non-Violent Crime Offenses were **cleared by arrest or exceptional clearance**, a clearance rate of 20.7 percent. Adults were involved in 6,262 of the clearances.

There were 8,612 **persons arrested** for Non-Violent Crime Offenses; 6,432 of those arrested were males, 2,326 were under 18, and 7,677 were white.

CRIME INDEX OFFENSES

January - December 1987, 1986

NUMBER OF OFFENSES BY MONTH													CRIME RATE	OFF CLEARED														
JAN	FEB	MAR	APR	MAY	JUN	JUL	AUG	SEP	OCT	NOV	DEC	TOT	(1,000)	ADULT	JUVE													
3422	3398	3612	3573	3405	3392	3462	3836	3400	3348	3186	3558	41592	21.63	7820	1920													
3555	3342	3760	3613	3578	3515	3855	3928	3710	3784	3639	3651	43930	22.84	8925	1843													
NUMERICAL CHANGE													133-	56+	148-	40-	173-	123-	393-	92-	310-	436-	453-	93-	2338-	1.21-	1105-	77+
PERCENT CHANGE													3.7-	1.7+	3.9-	1.1-	4.8-	3.5-	10.2-	2.3-	8.4-	11.5-	12.4-	2.5-	5.3-	5.3-	12.4-	4.2+

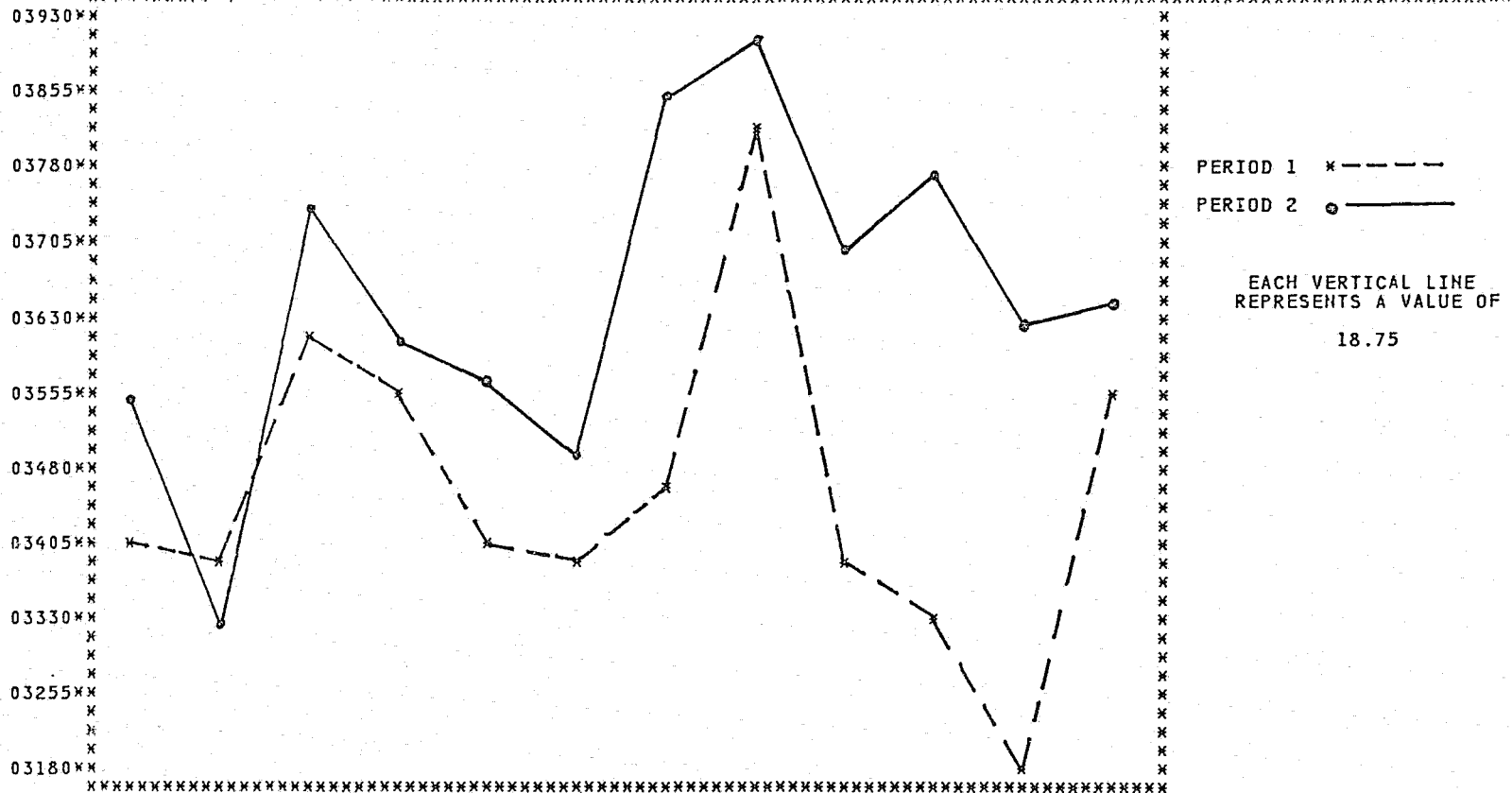

VIOLENT CRIME OFFENSES

January - December 1987, 1986

	NUMBER OF OFFENSES BY MONTH												CRIME RATE	OFF CLEARED		
	JAN	FEB	MAR	APR	MAY	JUN	JUL	AUG	SEP	OCT	NOV	DEC	TOT	(1,000)	ADULT	JUVE
PERIOD 1 87	239	205	235	259	225	212	216	219	237	203	164	193	2607	1.36	1558	114
PERIOD 2 86	286	260	256	274	250	244	292	310	254	254	222	235	3137	1.63	1813	168
NUMERICAL CHANGE	47	55	21	15	25	32	76	91	17	51	58	42	530	.27	255	54
PERCENT CHANGE	16.4	21.2	8.2	5.5	10.0	13.1	26.0	29.4	6.7	20.1	26.1	17.9	16.9	16.6	14.1	32.1

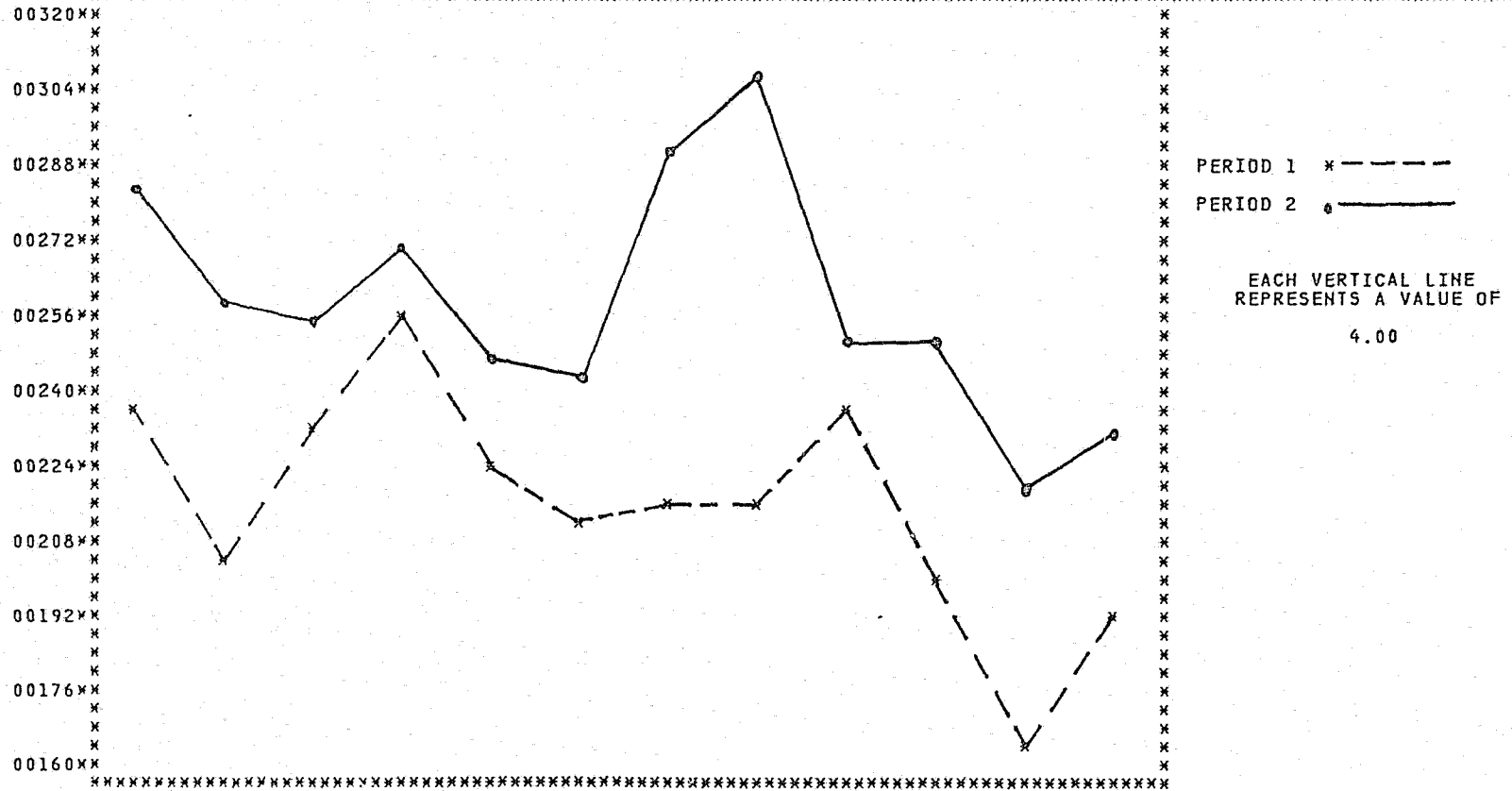

NON-VIOLENT PROPERTY OFFENSES

January - December 1987, 1986

NUMBER OF OFFENSES BY MONTH																
													* CRIME *	* OFF CLEARED *		
													* RATE *			
* JAN *	* FEB *	* MAR *	* APR *	* MAY *	* JUN *	* JUL *	* AUG *	* SEP *	* OCT *	* NOV *	* DEC *	* TOT *	*(1,000)*	* ADULT *	* JUVE *	

PERIOD 1 87	3183	3193	3377	3314	3180	3180	3246	3617	3163	3145	3022	3365	38985	20.27	6262	1806
PERIOD 2 86	3269	3082	3504	3339	3328	3271	3563	3618	3456	3530	3417	3416	40793	21.21	7112	1675
NUMERICAL CHANGE	86-	111+	127-	25-	148-	91-	317-	1-	293-	385-	395-	51-	1808-	.94-	850-	131+
PERCENT CHANGE	2.6-	3.6+	3.6-	.7-	4.4-	2.8-	8.9-	.0+	8.5-	10.9-	11.6-	1.5-	4.4-	4.4-	12.0-	7.8+

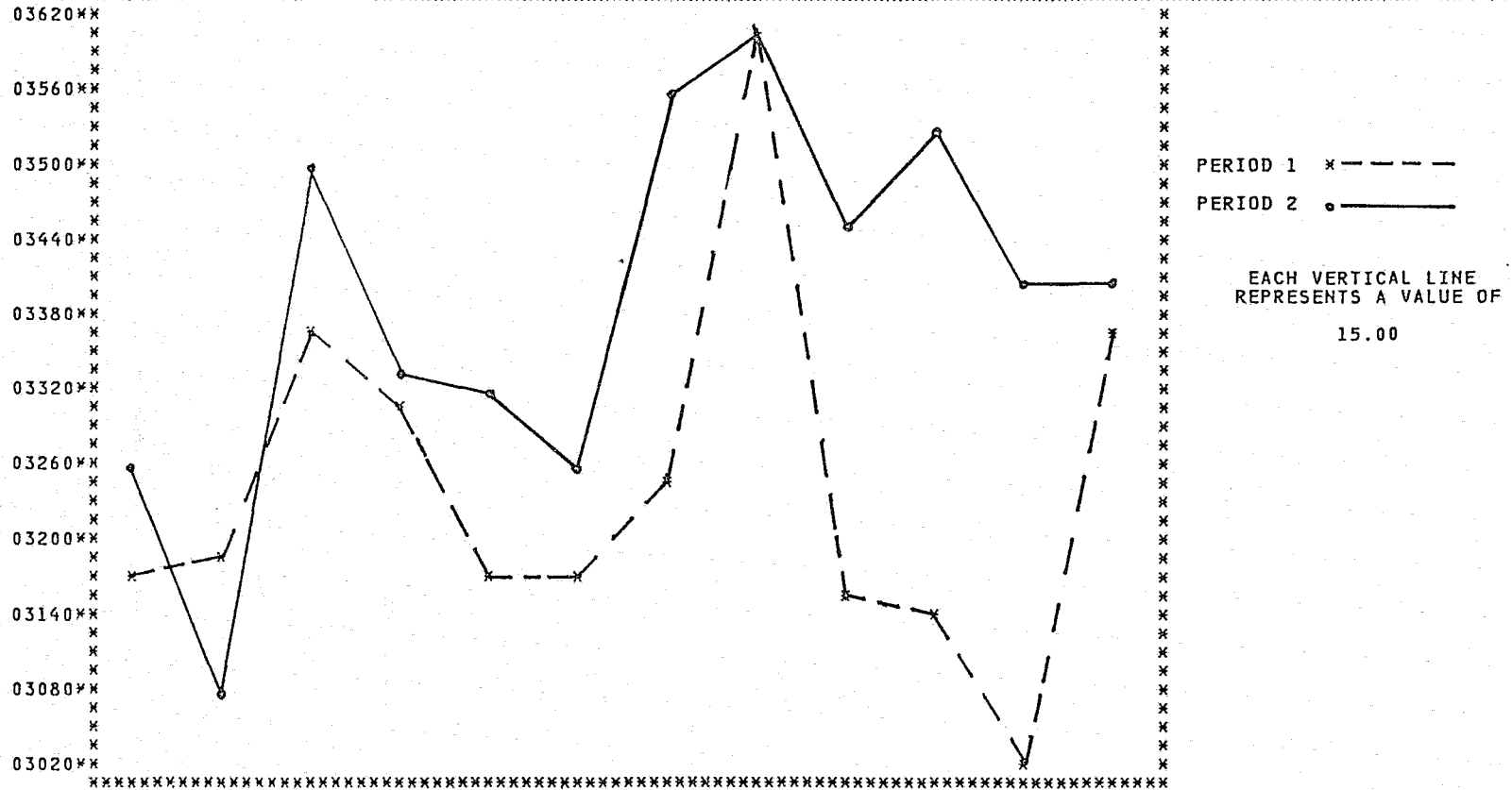

VALUE OF PROPERTY STOLEN

By Type of Offense

January - December 1987, 1986

BREAKING AND ENTERING					ROBBERY				
CLASSIFICATION		NUMBER	AMOUNT		CLASSIFICATION		NUMBER	AMOUNT	
RESIDENCE-COMMITTED DURING NIGHT	1987	3,057	2,425,919		HIGHWAY	1987	240	65,931	
	1986	3,112	2,083,488			1986	311	123,098	
	PERCENT OF CHANGE	1.77-	16.44+			PERCENT OF CHANGE	22.83-	46.44-	
RESIDENCE-COMMITTED DURING DAY	1987	1,777	1,398,781		COMMERCIAL HOUSE	1987	68	461,191	
	1986	1,779	1,290,559			1986	69	64,750	
	PERCENT OF CHANGE	.11-	8.39+			PERCENT OF CHANGE	1.45-	612.26+	
RESIDENCE-COMMITTED UNKNOWN	1987	1,990	1,413,948		SERVICE STATION	1987	39	6,268	
	1986	2,063	1,570,613			1986	44	19,359	
	PERCENT OF CHANGE	3.54-	9.97-			PERCENT OF CHANGE	11.36-	67.62-	
NONRESIDENCE-COMMITTED DURING NIGHT	1987	3,105	2,575,690		CHAIN STORE	1987	81	60,194	
	1986	3,450	2,451,570			1986	101	49,268	
	PERCENT OF CHANGE	10.00-	5.06+			PERCENT OF CHANGE	19.80-	22.18+	
NONRESIDENCE-COMMITTED DURING DAY	1987	549	412,095		RESIDENCE	1987	63	36,411	
	1986	460	264,667			1986	116	79,071	
	PERCENT OF CHANGE	19.35+	55.70+			PERCENT OF CHANGE	45.69-	53.95-	
NONRESIDENCE-COMMITTED UNKNOWN	1987	988	940,589		BANK	1987	13	150,591	
	1986	1,023	698,344			1986	15	182,458	
	PERCENT OF CHANGE	3.42-	34.69+			PERCENT OF CHANGE	13.33-	92.15+	
TOTAL	1987	11,466	9,167,022		MISCELLANEOUS	1987	88	28,406	
	1986	11,887	8,359,241			1986	124	69,988	
	PERCENT OF CHANGE	3.54-	9.66+			PERCENT OF CHANGE	29.03-	59.41-	
					TOTAL	1987	592	1,008,992	
						1986	780	587,992	
						PERCENT OF CHANGE	24.10-	71.60+	

LARCENY BY CLASSIFICATION					LARCENY BY VALUE				
CLASSIFICATION		NUMBER	AMOUNT		CLASSIFICATION		NUMBER	AMOUNT	
POCKET-PICKING	1987	93	22,440		\$200 AND OVER	1987	8,376	7,419,257	
	1986	144	31,060			1986	8,816	7,824,794	
	PERCENT OF CHANGE	35.42-	27.75-			PERCENT OF CHANGE	4.99-	5.18-	
PURSE-SNATCHING	1987	172	29,909		\$50 TO \$200	1987	7,541	800,772	
	1986	211	47,566			1986	8,324	886,856	
	PERCENT OF CHANGE	18.48-	37.12-			PERCENT OF CHANGE	9.41-	9.71-	
CARGO-THEFTS	1987	134	214,131		UNDER \$50	1987	8,535	141,972	
	1986	184	327,258			1986	8,545	150,688	
	PERCENT OF CHANGE	27.17-	34.57-			PERCENT OF CHANGE	.12-	5.78-	
SHOPLIFTING	1987	4,631	262,290		TOTAL	1987	24,452	8,362,001	
	1986	4,497	203,265			1986	25,685	8,862,338	
	PERCENT OF CHANGE	4.14+	29.04+			PERCENT OF CHANGE	4.80-	5.65-	
FROM AUTOS	1987	5,564	1,830,910						
	1986	6,124	2,115,411						
	PERCENT OF CHANGE	9.14-	13.45-						
AUTO PARTS-ACCESSORIES	1987	3,180	704,293						
	1986	3,428	873,614						
	PERCENT OF CHANGE	7.23-	19.38-						
BICYCLES	1987	1,678	258,955						
	1986	1,992	318,808						
	PERCENT OF CHANGE	15.76-	18.77-						
FROM BUILDINGS	1987	3,515	1,981,271						
	1986	4,209	2,065,622						
	PERCENT OF CHANGE	16.49-	4.08-						
COIN OPERATED MACHINES	1987	219	70,744						
	1986	202	49,727						
	PERCENT OF CHANGE	8.42+	42.26+						
LIVESTOCK	1987	111	123,134						
	1986	58	45,796						
	PERCENT OF CHANGE	91.38+	168.88+						
ALL OTHER	1987	5,155	2,863,921						
	1986	4,686	2,784,211						
	PERCENT OF CHANGE	10.01+	2.86+						
TOTAL	1987	24,452	8,362,001						
	1986	25,685	8,862,338						
	PERCENT OF CHANGE	4.80-	5.65-						

AUTO THEFT				
CLASSIFICATION		NUMBER	AMOUNT	
MOTOR VEHICLE THEFT	1987	3,067	14,928,314	
	1986	3,221	15,884,824	
	PERCENT OF CHANGE	4.78-	6.02-	

WEST VIRGINIA CRIME INDEX

Five Year Recapitulation of Offenses

1983 - 1987

INDEX OFFENSES	Year	Number of Offenses	Percent Change	Rate Per 100,000 Population	Percent Change
MURDER	1983	94	-8.7	4.8	-9.4
	1984	86	-8.5	4.4	-8.3
	1985	71	-17.4	3.7	-15.9
	1986	113	+59.2	5.9	+59.5
	1987	93	-17.7	4.8	-18.6
FORCIBLE RAPE	1983	259	-13.9	13.2	-14.3
	1984	308	+18.9	15.8	+19.7
	1985	359	+16.6	18.5	+17.1
	1986	360	+0.3	18.8	+1.6
	1987	429	+19.2	22.4	+19.1
ROBBERY	1983	858	-11.1	43.7	-11.7
	1984	737	-14.1	37.8	+13.5
	1985	715	-3.0	36.8	-2.4
	1986	780	+9.1	40.6	+10.0
	1987	592	-24.1	30.8	-24.1
FELONIOUS ASSAULT	1983	2,113	+4.7	107.5	+3.8
	1984	2,135	+1.0	109.4	+1.8
	1985	2,069	-3.1	106.9	-2.3
	1986	1,884	-8.9	98.2	-8.1
	1987	1,493	-20.8	77.8	-20.8
BREAKING AND ENTERING	1983	13,160	-4.6	669.7	-5.5
	1984	12,467	-5.3	638.7	-4.6
	1985	11,634	-6.7	600.9	-5.9
	1986	11,887	+2.2	619.4	+3.1
	1987	11,466	-3.5	597.5	-3.5
LARCENY/THEFT	1983	26,427	-3.9	1,344.9	-4.7
	1984	25,820	-2.3	1,322.7	-1.7
	1985	24,520	-5.0	1,266.5	-4.2
	1986	25,685	+4.8	1,338.4	+5.7
	1987	24,452	-4.8	1,274.2	-4.8
MOTOR VEHICLE THEFT	1983	3,503	-1.0	178.3	-1.9
	1984	3,329	-5.0	170.5	-4.4
	1985	3,170	-4.8	163.7	-4.0
	1986	3,221	+1.6	167.8	+2.5
	1987	3,067	-4.8	159.8	-4.8
VIOLENT CRIME	1983	3,324	-1.9	169.2	-2.7
	1984	3,266	-1.7	167.3	-1.1
	1985	3,214	-1.6	166.0	-0.6
	1986	3,137	-2.4	163.5	-0.8
	1987	2,607	-16.9	135.9	-16.9
NON-VIOLENT CRIME	1983	43,090	-3.9	2,192.9	-4.7
	1984	41,616	-3.4	2,132.0	-2.8
	1985	39,324	-5.5	2,031.2	-4.7
	1986	40,793	+3.7	2,125.7	+4.7
	1987	38,985	-4.4	2,031.5	-4.4
TOTAL FOR WEST VIRGINIA	1983	46,414	-3.8	2,362.0	-4.6
	1984	44,882	-3.3	2,299.3	-2.7
	1985	42,538	-5.2	2,197.2	-4.4
	1986	43,930	+3.3	2,289.2	+4.2
	1987	41,592	-5.3	2,167.4	-5.3

CRIMINAL HOMICIDE - MURDER

DEFINITION

Murder is defined as the unlawful killing of a human being with malice aforethought. Any death due to a fight, argument, quarrel, assault, or commission of a crime is included. This index offense is scored by police on the basis of their investigation without regard as to the findings of a court or jury or the decision of a prosecutor. Attempts to kill and assault to kill are scored as felonious assaults and not as murder. Suicide, accidental deaths, justifiable homicides and traffic deaths caused by the negligence of someone other than the victim are not included.



MURDER SUMMARY

1987

A total of 93 Murder offenses were reported for 1987.

Murders comprised 3.6 percent of the total for the Violent Crime category and 0.2 percent of the total Crime Index Offenses.

February and November recorded the highest number of Murders with 11 each.

There were 4.8 Murder victims per 100,000 population in West Virginia.

Males accounted for 72.0 percent of the Murder victims; 90.3 percent of the victims were white.

The largest number of victims, 19, fell in the 25-29 age group category.

Firearms were used in 69 (74.2%) of the Murders reported, with handguns being used in 45 of those. This is a 4.5% increase in firearms being used as a Murder Weapon.

A total of 90 Murders were cleared by arrest or exceptional clearance, a clearance rate of 96.8 percent. Adults were involved in 85 of the clearances.

There were 81 persons arrested for Murder offenses; 66 of those arrested were males, 5 were under 18, and 74 were white.

1987 MURDER CRIME RATE BY COUNTY

PER 1,000 POPULATION

	<u>COUNTY</u>	<u>MURDERS</u>	<u>CRIME RATE</u>	<u>POPULATION</u>
1)	PENDLETON	0	0.00	7,810
2)	DODDRIDGE	0	0.00	7,613
3)	WEBSTER	0	0.00	11,765
4)	BRAXTON	0	0.00	14,434
5)	MONROE	0	0.00	13,129
6)	CALHOUN	0	0.00	8,107
7)	GILMER	0	0.00	8,403
8)	CLAY	0	0.00	11,270
9)	BROOKE	0	0.00	25,527
10)	JACKSON	0	0.00	26,001
11)	WIRT	0	0.00	4,548
12)	BARBOUR	0	0.00	16,313
13)	HANCOCK	0	0.00	42,788
14)	LINCOLN	0	0.00	20,860
15)	NICHOLAS	0	0.00	28,077
16)	PUTNAM	0	0.00	40,534
17)	TAYLOR	0	0.00	16,115
18)	HAMPSHIRE	0	0.00	16,016
19)	MARION	0	0.00	63,372
20)	MORGAN	0	0.00	9,985
21)	MONONGALIA	1	0.01	76,817
22)	OHIO	1	0.02	57,341
23)	MARSHALL	1	0.03	38,755
24)	GREENBRIER	1	0.03	36,896
25)	KANAWHA	7	0.03	222,168
26)	WOOD	3	0.03	90,955
27)	PRESTON	1	0.03	30,055
28)	RANDOLPH	1	0.04	27,978
29)	MINERAL	1	0.04	27,385
30)	UPSHUR	1	0.04	24,419
31)	MERCER	3	0.04	70,094
32)	WETZEL	1	0.05	19,110
33)	FAYETTE	3	0.05	55,543
34)	LEWIS	1	0.05	18,488
35)	BERKELEY	3	0.06	50,915
36)	ROANE	1	0.07	15,324
37)	McDOWELL	3	0.07	44,785
38)	HARRISON	5	0.07	74,346
39)	BOONE	2	0.07	29,560
40)	CABELL	8	0.07	108,157
41)	TYLER	1	0.08	13,218
42)	WAYNE	3	0.08	39,446
43)	WYOMING	3	0.09	34,306
44)	JEFFERSON	3	0.09	33,416
45)	RALEIGH	8	0.10	83,243
46)	HARDY	1	0.10	9,886
47)	GRANT	1	0.10	9,590
48)	POCAHONTAS	1	0.11	9,392
49)	PLEASANTS	1	0.12	8,008
50)	MINGO	5	0.14	36,382
51)	SUMMERS	2	0.14	14,236
52)	LOGAN	7	0.14	48,938
53)	MASON	4	0.16	25,606
54)	TUCKER	2	0.24	8,502
55)	RITCHIE	3	0.27	11,073

1987 MURDER CRIME RATE IN CLASS I CITIES

PER 1,000 POPULATION

<u>CITIES</u>	<u>MURDER</u>	<u>CRIME RATE</u>	<u>POPULATION</u>
1) CHARLESTON	1	0.02	57,262
2) HUNTINGTON	5	0.09	58,627

*Class I Cities are in excess of 50,000 population.

*Crime Rate calculated per 1,000 population.

1987 MURDER CRIME RATE IN CLASS II CITIES

<u>CITIES</u>	<u>MURDER</u>	<u>CRIME RATE</u>	<u>POPULATION</u>
1) WEIRTON	0	0.00	23,361
2) BLUEFIELD	0	0.00	14,236
3) VIENNA	0	0.00	11,241
4) MOUNDSVILLE	0	0.00	11,458
5) ST. ALBANS	0	0.00	11,874
6) FAIRMONT	0	0.00	22,007
7) WHEELING	1	0.03	39,358
8) MORGANTOWN	1	0.04	26,535
9) CLARKSBURG	1	0.05	19,733
10) BECKLEY	1	0.05	19,338
11) PARKERSBURG	2	0.05	38,102
12) SOUTH CHARLESTON	1	0.07	14,820
13) MARTINSBURG	3	0.23	13,060

*Class II Cities are 10,000 to 49,999 in population.

*Crime Rate calculated per 1,000 population.

1987 MURDER CRIME RATE IN CLASS III CITIES

<u>CITIES</u>	<u>MURDER</u>	<u>CRIME RATE</u>	<u>POPULATION</u>
1) CHESAPEAKE	0	0.00	2,066
2) LEWISBURG	0	0.00	3,193
3) RICHWOOD	0	0.00	3,104
4) WELCH	0	0.00	3,183
5) MOOREFIELD	0	0.00	2,076
6) FAYETTEVILLE	0	0.00	2,264
7) WILLIAMSTOWN	0	0.00	3,282
8) SHINNSTON	0	0.00	2,877
9) ST. MARYS	0	0.00	2,264
10) HINTON	0	0.00	3,856
11) McMECHEN	0	0.00	2,205
12) RONCEVERTE	0	0.00	2,422
13) WESTON	0	0.00	5,734
14) FOLLANSBEE	0	0.00	3,806
15) STONEWOOD	0	0.00	2,066
16) MULLENS	0	0.00	2,511
17) CHESTER	0	0.00	3,154
18) BUCKHANNON	0	0.00	7,019
19) KINGWOOD	0	0.00	2,640

1987 MURDER CRIME RATE IN CLASS III CITIES

	<u>CITIES</u>	<u>MURDER</u>	<u>CRIME RATE</u>	<u>POPULATION</u>
20)	RAVENSWOOD	0	0.00	3,589
21)	MADISON	0	0.00	3,035
22)	GLENVILLE	0	0.00	2,126
23)	MANNINGTON	0	0.00	2,986
24)	NITRO	0	0.00	7,701
25)	PHILIPPI	0	0.00	2,916
26)	WELLSBURG	0	0.00	3,579
27)	MONTGOMERY	0	0.00	2,471
28)	NEW MARTINSVILLE	0	0.00	6,930
29)	MILTON	0	0.00	2,284
30)	CEREDO	0	0.00	2,076
31)	SALEM	0	0.00	2,393
32)	GRAFTON	0	0.00	6,406
33)	KEYSER	0	0.00	6,489
34)	SISTERSVILLE	0	0.00	2,165
35)	RANSON	0	0.00	2,808
36)	LOGAN	0	0.00	2,600
37)	RIPLEY	0	0.00	3,322
38)	HURRICANE	0	0.00	4,061
39)	OCEANA	0	0.00	2,135
40)	OAK HILL	0	0.00	7,207
41)	SUMMERSVILLE	0	0.00	3,114
42)	MT HOPE	0	0.00	2,037
43)	WILLIAMSON	0	0.00	4,914
44)	WESTOVER	0	0.00	4,973
45)	KENOVA	0	0.00	3,905
46)	DUNBAR	0	0.00	8,918
47)	ELKINS	0	0.00	7,929
48)	PRINCETON	0	0.00	8,048
49)	BRIDGEPORT	0	0.00	6,485
50)	BARBOURSVILLE	0	0.00	3,174
51)	CHARLES TOWN	0	0.00	3,134
52)	PADEN CITY	1	0.29	3,440
53)	WHITE SULPHUR SPRINGS	1	0.31	3,263
54)	SPENCER	1	0.38	2,640
55)	PT. PLEASANT	2	0.39	5,141

*Class III Cities are 2,000 to 9,999 in population.

*Crime Rate calculated per 1,000 population.

Class I, II, and III City Populations provided by the United States Census Bureau

MURDER

January - December 1987, 1986

NUMBER OF OFFENSES BY MONTH														CRIME RATE			OFF CLEARED	
JAN	FEB	MAR	APR	MAY	JUN	JUL	AUG	SEP	OCT	NOV	DEC	TOT	(1,000)	ADULT	JUVE			
5	11	10	3	10	4	8	9	9	3	11	10	93	.05	85	5			
10	11	14	12	8	6	4	9	10	15	6	8	113	.06	96	3			
50.0	.0	28.6	75.0	25.0	33.3	100.0	.0	10.0	80.0	83.3	25.0	17.7	16.7	11.5	66.7			

PERIOD 1 87

PERIOD 2 86

NUMERICAL CHANGE

PERCENT CHANGE

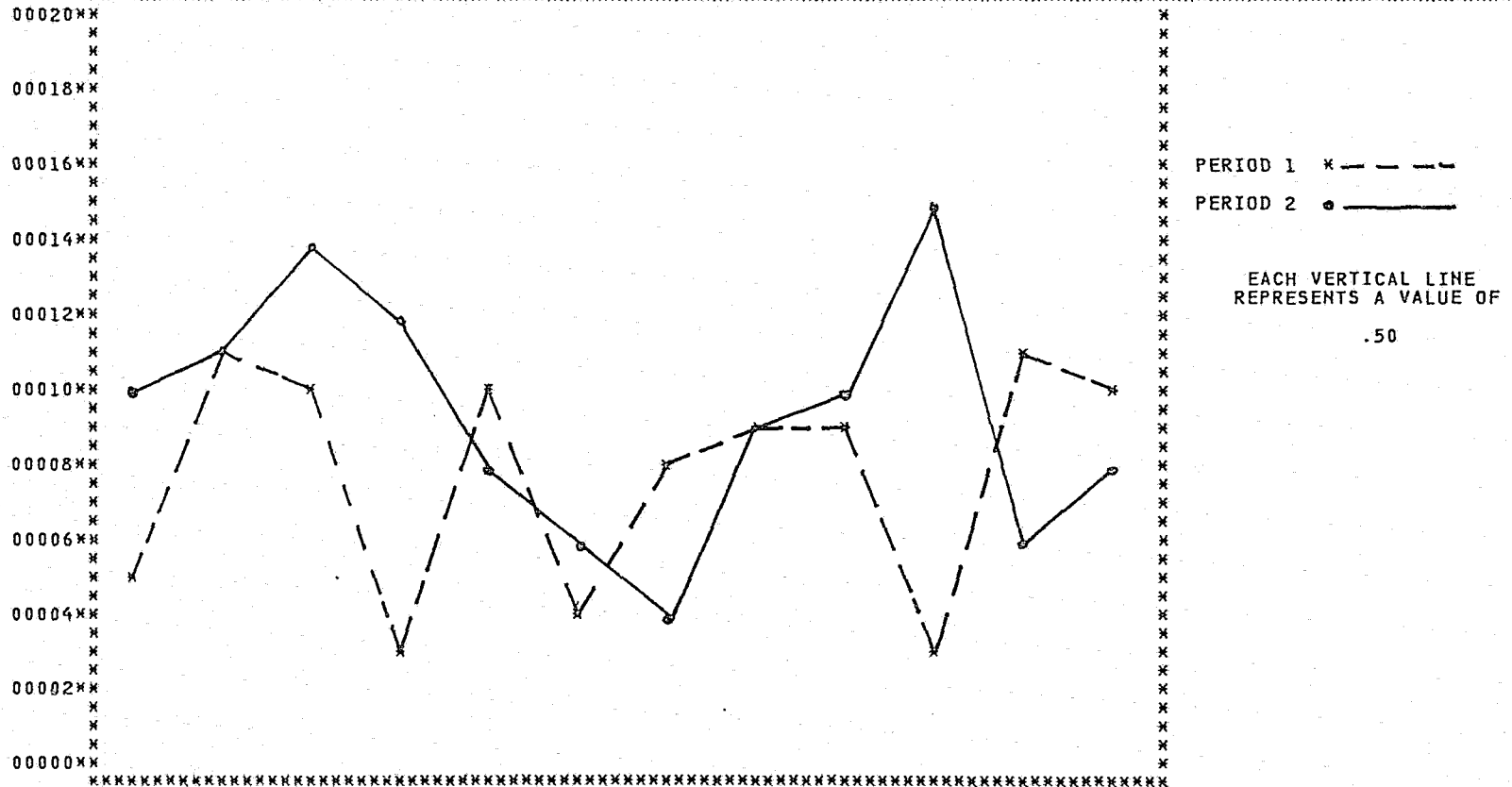

MURDERS BY TYPE OF WEAPON/CIRCUMSTANCES

January - December 1987, 1986

MURDERS BY CIRCUMSTANCE				MURDERS BY TYPE OF WEAPON			
CIRCUMSTANCE		NUMBER	PERCENT DISTRIB	TYPE OF WEAPON		NUMBER	PERCENT DISTRIB
RAPE	1987	1	1.08	GUN	1987	0	.00
	1986	1	.88		1986	1	.88
	PERCENT OF CHANGE	.00			PERCENT OF CHANGE	.00	
ROBBERY	1987	4	4.30	HANDGUN	1987	45	48.39
	1986	8	7.08		1986	41	36.28
	PERCENT OF CHANGE	50.00-			PERCENT OF CHANGE	9.76+	
LARCENY	1987	0	.00	RIFLE	1987	7	7.53
	1986	1	.88		1986	7	6.19
	PERCENT OF CHANGE	.00			PERCENT OF CHANGE	.00	
MOTOR VEHICLE THEFT	1987	1	1.08	SHOTGUN	1987	17	18.28
	1986	0	.00		1986	16	14.16
	PERCENT OF CHANGE	.00			PERCENT OF CHANGE	6.25+	
ARSON	1987	0	.00	OTHER GUN	1987	0	.00
	1986	1	.88		1986	1	.88
	PERCENT OF CHANGE	.00			PERCENT OF CHANGE	.00	
LOVERS TRIANGLE	1987	5	5.38	CUTTING AND STABBING	1987	6	6.45
	1986	4	3.54		1986	26	23.01
	PERCENT OF CHANGE	25.00+			PERCENT OF CHANGE	76.92-	
BRAWL DUE-ALCOHOL	1987	4	4.30	BLUNT OBJECT	1987	7	7.53
	1986	6	5.31		1986	5	4.42
	PERCENT OF CHANGE	33.33-			PERCENT OF CHANGE	40.00+	
BRAWL DUE-NARCOTICS	1987	0	.00	PERSONAL WEAPONS	1987	4	4.30
	1986	3	2.65		1986	8	7.08
	PERCENT OF CHANGE	.00			PERCENT OF CHANGE	50.00-	
ARGUMENT-MONEY PROPERTY	1987	4	4.30	FIRE	1987	0	.00
	1986	3	2.65		1986	1	.88
	PERCENT OF CHANGE	33.33+			PERCENT OF CHANGE	.00	
OTHER ARGUMENTS	1987	58	62.37	DROWNING	1987	0	.00
	1986	56	49.56		1986	2	1.77
	PERCENT OF CHANGE	3.57+			PERCENT OF CHANGE	.00	
GANGLAND KILLINGS	1987	1	1.08	STRANGULATION-HUNG	1987	2	2.15
	1986	0	.00		1986	3	2.65
	PERCENT OF CHANGE	.00			PERCENT OF CHANGE	33.33-	
INSTITUTIONAL KILLINGS	1987	2	2.15	ASPHYXIATION	1987	1	1.08
	1986	3	2.65		1986	0	.00
	PERCENT OF CHANGE	33.33-			PERCENT OF CHANGE	.00	
OTHER NON-FELONIOUS	1987	9	9.68	OTHER	1987	4	4.30
	1986	12	10.62		1986	2	1.77
	PERCENT OF CHANGE	25.00-			PERCENT OF CHANGE	100.00+	
ALL SUSPECT FELONY TYPE	1987	2	2.15	TOTAL	1987	93	100.00
	1986	14	12.39		1986	113	100.00
	PERCENT OF CHANGE	85.71-			PERCENT OF CHANGE	17.70-	
UNCLASSIFIED	1987	2	2.15				
	1986	1	.88				
	PERCENT OF CHANGE	100.00+					
TOTAL	1987	93	100.00				
	1986	113	100.00				
	PERCENT OF CHANGE	17.70-					

MURDER VICTIMS BY AGE, SEX, RACE AND ETHNIC ORIGIN

January - December 1987, 1986

	AGE	NUMBER	PERCENT DISTRIB	SEX		WHITE	BLACK	RACE				ETHNIC ORIGIN	
				MALE	FEMALE			AMER	INDI	ASI	ISD	OTHER	HISPANIC
1987	1-4	6	6.45	4	2	6							6
1986		5	4.42	3	2	4							5
PERCENT CHANGE		20.00+		33.33+		50.00+		1					20.00+
1987	5-9	0	.00										
1986		0	.00										
PERCENT CHANGE													
1987	10-14	0	.00										
1986		1	.88		1	1							1
PERCENT CHANGE													
1987	15-19	3	3.23	1	2	3							3
1986		4	3.54	3	1	4							4
PERCENT CHANGE		25.00-		66.67-	100.00+	25.00-							25.00-
1987	20-24	11	11.83	9	2	11							11
1986		20	17.70	14	6	19				1			20
PERCENT CHANGE		45.00-		35.71-	66.67-	42.11-							45.00-
1987	25-29	19	20.43	15	4	17		2					19
1986		17	15.04	15	2	12		5					17
PERCENT CHANGE		11.76+			100.00+	41.67+		60.00-					11.76+
1987	30-34	9	9.68	8	1	8		1					9
1986		16	14.16	14	2	13		3			1		15
PERCENT CHANGE		43.75-		42.86-	50.00-	38.46-		66.67-					40.00-
1987	35-39	10	10.75	7	3	9		1					10
1986		10	8.85	8	2	10							10
PERCENT CHANGE				12.50-	50.00+	10.00-							
1987	40-44	9	9.68	5	4	8		1					9
1986		11	9.73	10	1	10		1					11
PERCENT CHANGE		18.18-		50.00-	300.00+	20.00-							18.18-
1987	45-49	3	3.23	2	1	3							3
1986		7	6.19	7		5		2					7
PERCENT CHANGE		57.14-		71.43-		40.00-							57.14-
1987	50-54	8	8.60	7	1	7		1					8
1986		9	7.96	8	1	7		2					9
PERCENT CHANGE		11.11-		12.50-		50.00-							11.11-
1987	55-59	3	3.23	2	1	2		1					3
1986		1	.88	1		1							1
PERCENT CHANGE		200.00+		100.00+		100.00+							200.00+
1987	60-64	5	5.38	3	2	5							5
1986		2	1.77	1	1	2							2
PERCENT CHANGE		150.00+		200.00+	100.00+	150.00+							150.00+
1987	65-69	1	1.08		1	1							1
1986		4	3.54	2	2	3		1					4
PERCENT CHANGE		75.00-			50.00-	66.67-							75.00-
1987	70-74	4	4.30	2	2	3		1					4
1986		2	1.77		2	2							2
PERCENT CHANGE		100.00+				50.00+							100.00+
1987	75 AND OVER	2	2.15	2		1		1					2
1986		4	3.54	2	2	3		1					4
PERCENT CHANGE		50.00-				66.67-							50.00-
1987	TOTAL	93	100.00	67	26	84		9					93
1986		113	100.00	88	25	96		17			1		112
PERCENT CHANGE		17.70-		23.86-	4.00+	12.50-		47.06-					16.96-
PERCENT 1987				72.04	27.96	90.32		9.68					100.00
1986				77.88	22.12	84.96		15.04			.88		99.12

FORCIBLE RAPE

DEFINITION

Forcible Rape is the carnal knowledge of a **female** forcibly and against her will. For the purpose of Uniform Crime Reporting, rape is divided into two categories: (1) Rape by Force; and (2) Attempted Rape. Carnal abuse without force (statutory rape) and other sex offenses are not included.

Forcible Rape differs from other violent crimes in that the victim in many cases, is hesitant in reporting the offense to police. The rigors of court procedures, embarrassment and fear of any accompanying stigma have a deterrent effect on the victim's willingness to make the crime known to police. The presence of a prior relationship between victim and perpetrator makes the determination of the act of force difficult to establish, and the usual clandestine nature of the offense presents a problem in verification.

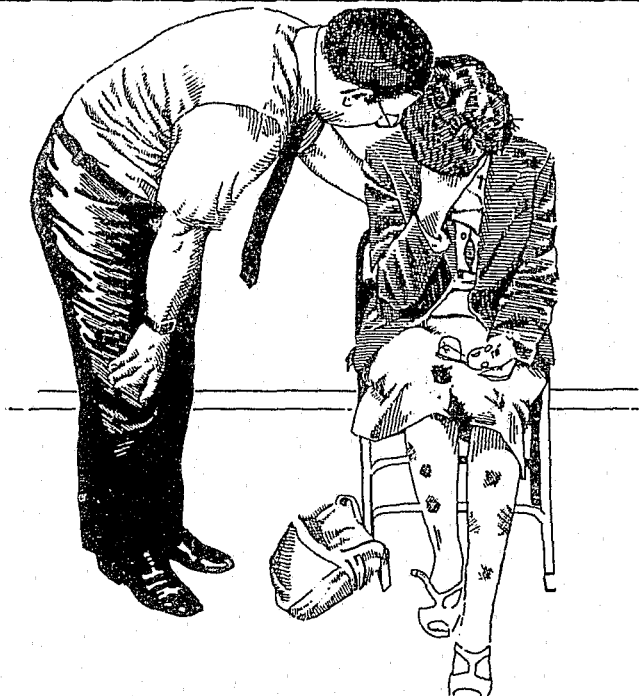

FORCIBLE RAPE SUMMARY

1987

A total of 429 Forcible Rape Offenses were reported for 1987.

Forcible Rapes comprised 16.5 percent of the total for the Violent Crime Category and 1.0 percent of the total Crime Index Offenses.

April recorded the highest number of Forcible Rapes with 99.

A total of 302 Forcible Rapes were cleared by arrest or exceptional clearance, a clearance rate of 70.4 percent. Adults were involved in 284 of the clearances.

There were 139 persons arrested for Forcible Rape offenses; 139 of those arrested were males, 12 were under 18, and 119 were white.

Rapes by Force occurred in 359 offenses where as 70 were assaults to Rape.

1987 RAPE CRIME RATE BY COUNTY

PER 1,000 POPULATION

	<u>COUNTY</u>	<u>RAPES</u>	<u>CRIME RATE</u>	<u>POPULATION</u>
1)	PENDLETON	0	0.00	7,810
2)	DODDRIDGE	0	0.00	7,613
3)	WEBSTER	0	0.00	11,765
4)	GILMER	0	0.00	8,403
5)	CLAY	0	0.00	11,270
6)	WIRT	0	0.00	4,548
7)	TAYLOR	0	0.00	16,115
8)	WETZEL	0	0.00	19,110
9)	POCAHONTAS	0	0.00	9,392
10)	SUMMERS	0	0.00	14,236
11)	TUCKER	0	0.00	8,502
12)	HANCOCK	1	0.02	42,788
13)	MARSHALL	1	0.03	38,755
14)	MINGO	1	0.03	36,382
15)	WYOMING	1	0.03	34,306
16)	MINERAL	1	0.04	27,385
17)	JACKSON	1	0.04	26,001
18)	RALEIGH	4	0.05	83,243
19)	LEWIS	1	0.05	18,488
20)	GREENBRIER	2	0.05	36,896
21)	LOGAN	3	0.06	48,938
22)	MONROE	1	0.08	13,129
23)	MASON	2	0.08	25,606
24)	BROOKE	2	0.08	25,527
25)	McDOWELL	4	0.09	44,785
26)	JEFFERSON	3	0.09	33,416
27)	LINCOLN	2	0.10	20,860
28)	MORGAN	1	0.10	9,985
29)	GRANT	1	0.10	9,590
30)	NICHOLAS	3	0.11	28,077
31)	RANDOLPH	3	0.11	27,978
32)	OHIO	7	0.12	57,341
33)	PUTNAM	5	0.12	40,534
34)	ROANE	2	0.13	15,324
35)	BRAXTON	2	0.14	14,434
36)	WOOD	14	0.15	90,955
37)	UPSHUR	4	0.16	24,419
38)	MERCER	12	0.17	70,094
39)	WAYNE	7	0.18	39,446
40)	PRESTON	6	0.20	30,055
41)	BOONE	6	0.20	29,560
42)	BERKELEY	11	0.22	50,915
43)	MARION	14	0.22	63,372
44)	FAYETTE	13	0.23	55,543
45)	BARBOUR	4	0.25	16,313
46)	CALHOUN	2	0.25	8,107
47)	TYLER	4	0.30	13,218
48)	HARDY	3	0.30	9,886
49)	HAMPSHIRE	5	0.31	16,016
50)	MONONGALIA	26	0.34	76,817
51)	PLEASANTS	3	0.37	8,008
52)	KANAWHA	98	0.44	222,168
53)	RITCHIE	5	0.45	11,073
54)	CABELL	54	0.50	108,157
55)	HARRISON	84	1.13	74,346

1987 RAPE CRIME RATE IN CLASS I CITIES

	<u>CITIES</u>	<u>RAPE</u>	<u>CRIME RATE</u>	<u>POPULATION</u>
1)	HUNTINGTON	44	0.75	58,627
2)	CHARLESTON	72	1.26	57,262

*Class I Cities are in excess of 50,000 population.

*Crime Rate calculated per 1,000 population.

1987 RAPE CRIME RATE IN CLASS II CITIES

	<u>CITIES</u>	<u>RAPE</u>	<u>CRIME RATE</u>	<u>POPULATION</u>
1)	BLUEFIELD	0	0.00	14,236
2)	MOUNDSVILLE	0	0.00	11,458
3)	SOUTH CHARLESTON	1	0.00	14,820
4)	WEIRTON	1	0.04	23,361
5)	BECKLEY	1	0.05	19,338
6)	VIENNA	1	0.09	11,241
7)	WHEELING	5	0.13	39,358
8)	ST. ALBANS	2	0.17	11,874
9)	CLARKSBURG	4	0.20	19,733
10)	FAIRMONT	5	0.23	22,007
11)	MARTINSBURG	4	0.31	13,060
12)	PARKERSBURG	13	0.34	38,102
13)	MORGANTOWN	18	0.68	26,535

*Class II Cities are 10,000 to 49,999 in population.

*Crime Rate calculated per 1,000 population.

1987 RAPE CRIME RATE IN CLASS III CITIES

	<u>CITIES</u>	<u>RAPE</u>	<u>CRIME RATE</u>	<u>POPULATION</u>
1)	CHESAPEAKE	0	0.00	2,066
2)	LEWISBURG	0	0.00	3,193
3)	RICHWOOD	0	0.00	3,104
4)	WELCH	0	0.00	3,183
5)	MOOREFIELD	0	0.00	2,076
6)	FAYETTEVILLE	0	0.00	2,264
7)	WILLIAMSTOWN	0	0.00	3,282
8)	SHINNSTON	0	0.00	2,877
9)	ST. MARYS	0	0.00	2,264
10)	HINTON	0	0.00	3,856
11)	McMECHEN	0	0.00	2,205
12)	WESTON	0	0.00	5,734
13)	FOLLANSBEE	0	0.00	3,806
14)	STONEWOOD	0	0.00	2,066
15)	MULLENS	0	0.00	2,511
16)	CHESTER	0	0.00	3,154
17)	BUCKHANNON	0	0.00	7,019
18)	MADISON	0	0.00	3,035
19)	GLENVILLE	0	0.00	2,126
20)	MANNINGTON	0	0.00	2,986

1987 RAPE CRIME RATE IN CLASS III CITIES

	<u>CITIES</u>	<u>RAPE</u>	<u>CRIME RATE</u>	<u>POPULATION</u>
21)	NITRO	0	0.00	7,701
22)	PHILIPPI	0	0.00	2,916
23)	MONTGOMERY	0	0.00	2,471
24)	NEW MARTINSVILLE	0	0.00	6,930
25)	CEREDO	0	0.00	2,076
26)	SALEM	0	0.00	2,393
27)	GRAFTON	0	0.00	6,406
28)	KEYSER	0	0.00	6,489
29)	SISTERSVILLE	0	0.00	2,165
30)	RANSON	0	0.00	2,808
31)	LOGAN	0	0.00	2,600
32)	RIPLEY	0	0.00	3,322
33)	OCEANA	0	0.00	2,135
34)	MT. HOPE	0	0.00	2,037
35)	WILLIAMSON	0	0.00	4,914
36)	WESTOVER	0	0.00	4,973
37)	KENOVA	0	0.00	3,905
38)	PRINCETON	0	0.00	8,048
39)	BRIDGEPORT	0	0.00	6,485
40)	PADEN CITY	0	0.00	3,440
41)	WHITE SULPHUR SPRINGS	0	0.00	3,263
42)	SPENCER	0	0.00	2,640
43)	PT. PLEASANT	0	0.00	5,141
44)	DUNBAR	1	0.11	8,918
45)	ELKINS	1	0.13	7,929
46)	OAK HILL	1	0.14	7,207
47)	RAVENSWOOD	1	0.28	3,589
48)	WELLSBURG	1	0.28	3,579
49)	BARBOURSVILLE	1	0.32	3,174
50)	CHARLES TOWN	1	0.32	3,134
51)	SUMMERSVILLE	1	0.32	3,114
52)	KINGWOOD	1	0.38	2,640
53)	RONCEVERTE	1	0.41	2,422
54)	MILTON	1	0.44	2,284
55)	HURRICANE	2	0.49	4,061

*Class III Cities are 2,000 to 9,999 in population.

*Crime Rate calculated per 1,000 population.

Class I, II, and III City Populations provided by the United States Census Bureau

FORCIBLE RAPE

January - December 1987, 1986

*****														NUMBER OF OFFENSES BY MONTH			*****			* CRIME * OFF CLEARED *		
*****														*****			RATE *****					
* JAN *	* FEB *	* MAR *	* APR *	* MAY *	* JUN *	* JUL *	* AUG *	* SEP *	* OCT *	* NOV *	* DEC *	* TOT *	*(1,000)*	*ADULT *	* JUV *							
PERIOD 1 87	29	18	32	99	37	42	29	39	30	31	21	22	429	.22	284	18						
PERIOD 2 86	23	21	30	35	34	20	45	47	32	36	24	13	360	.19	207	13						
NUMERICAL CHANGE	6+	3-	2+	64+	3+	22+	16-	8-	2-	5-	3-	9+	69+	.03+	77+	5+						
PERCENT CHANGE	26.1+	14.3-	6.7+	182.9+	8.8+	110.0+	35.6-	17.0-	6.3-	13.9-	12.5-	69.2+	19.2+	15.8+	37.2+	38.5+						

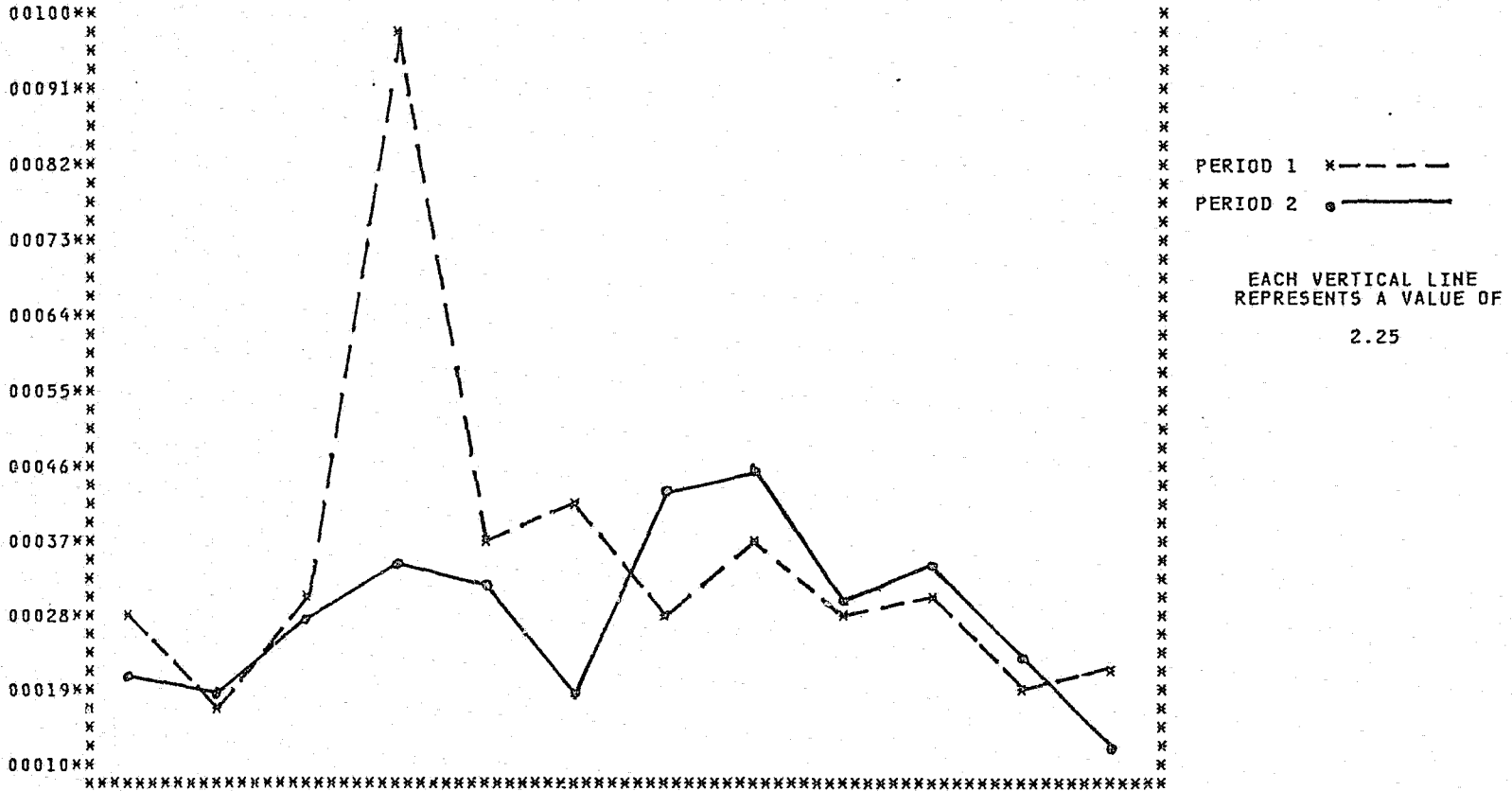

ROBBERY

DEFINITION

Robbery is defined as the felonious and forcible taking of the property of another against their will by violence or by putting them in fear. The element of personal confrontation is always present in this crime. Under the Uniform Crime Reporting Program, all assaults or attempts to rob are included. Robberies are reported in four general categories - gun; knife or cutting instrument; hands, fists, feet, etc.; and other dangerous weapons. As a general rule, robbery differs from larceny in that it is aggravated by the element of force or the threat of force.

Robbery, as a crime of violence, has a serious impact on the victim. In many instances, serious injury results. Oftentime, along with physical injury or without, the victim suffers mental disturbance. Such damage is immeasurable. This is emphasized when the attempt to rob results in the death of the victim. Of course, in this case, the robbery would not be scored since the more serious offense, murder, would be reported and the robbery would serve as the motive. The placing of a dollar value, however, on the damage resulting from this type of offense is an attempt to measure that which is immeasurable.

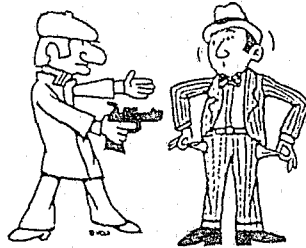

ROBBERY SUMMARY

1987

A total of 592 Robbery Offenses were reported for 1987.

Robberies comprised 22.7 percent of the total for the Violent Crime category and 1.4 percent of the total Crime Index Offenses.

January recorded the highest number of Robberies with 64 offenses.

The total dollar value for Robbery offenses was \$1,008,992, an average of \$1,704 for each offense.

A total of 208 Robberies were cleared by arrest or exceptional clearance, a clearance rate of 35.1 percent. Adults were involved in 191 of the clearances.

There were 299 persons arrested for Robbery offenses; 264 of those arrested were males, 34 were under 18 and 230 were white.

ROBBERY BY TYPE OF WEAPON

January—December 1987

Type of Weapon	Number of Offenses	Percent Distribution
Gun	229	38.7%
Knife/Sharp Instrument	77	13.0%
Other Dangerous Weapon	47	7.9%
Strong Arm—Hands, Fists, Feet, Etc.	239	40.4%

1987 ROBBERY CRIME RATE BY COUNTY

PER 1,000 POPULATION

	<u>COUNTY</u>	<u>ROBBERY</u>	<u>CRIME RATE</u>	<u>POPULATION</u>
1)	DODDRIDGE	0	0.00	7,613
2)	WEBSTER	0	0.00	11,765
3)	WIRT	0	0.00	4,548
4)	TAYLOR	0	0.00	16,115
5)	TUCKER	0	0.00	8,502
6)	LEWIS	0	0.00	18,488
7)	MONROE	0	0.00	13,129
8)	LINCOLN	0	0.00	20,860
9)	MORGAN	0	0.00	9,985
10)	BRAXTON	0	0.00	14,434
11)	UPSHUR	0	0.00	24,419
12)	TYLER	0	0.00	13,218
13)	HARDY	0	0.00	9,886
14)	PLEASANTS	0	0.00	8,008
15)	RITCHIE	0	0.00	11,073
16)	GREENBRIER	1	0.03	36,896
17)	WYOMING	1	0.03	34,306
18)	RANDOLPH	1	0.04	27,978
19)	BROOKE	1	0.04	25,527
20)	WETZEL	1	0.05	19,110
21)	LOGAN	3	0.06	48,938
22)	BARBOUR	1	0.06	16,313
23)	HAMPSHIRE	1	0.06	16,016
24)	PRESTON	2	0.07	30,055
25)	SUMMERS	1	0.07	14,236
26)	JACKSON	2	0.08	26,001
27)	MASON	2	0.08	25,606
28)	CLAY	1	0.09	11,270
29)	MARSHALL	4	0.10	38,755
30)	GRANT	1	0.10	9,590
31)	NICHOLAS	3	0.11	28,077
32)	McDOWELL	5	0.11	44,785
33)	GILMER	1	0.12	8,403
34)	PUTNAM	5	0.12	40,534
35)	PENDLETON	1	0.13	7,810
36)	ROANE	2	0.13	15,324
37)	BOONE	5	0.17	29,560
38)	WOOD	16	0.18	90,955
39)	MINERAL	5	0.18	27,385
40)	MONONGALIA	15	0.20	76,817
41)	FAYETTE	11	0.20	55,543
42)	WAYNE	8	0.20	39,446
43)	MERCER	16	0.23	70,094
44)	RALEIGH	19	0.23	83,243
45)	HARRISON	17	0.23	74,346
46)	CALHOUN	2	0.25	8,107
47)	HANCOCK	12	0.28	42,788
48)	MARION	20	0.32	63,372
49)	POCAHONTAS	3	0.32	9,392
50)	MINGO	16	0.44	36,382
51)	JEFFERSON	16	0.48	33,416
52)	BERKELEY	28	0.55	50,915
53)	KANAWHA	159	0.72	222,168
54)	CABELL	112	1.03	108,157
55)	OHIO	72	1.25	57,341

1987 ROBBERY CRIME RATE IN CLASS I CITIES

	<u>CITIES</u>	<u>ROBBERY</u>	<u>CRIME RATE</u>	<u>POPULATION</u>
1)	HUNTINGTON	97	1.65	58,627
2)	CHARLESTON	130	2.27	57,262

*Class I Cities are in excess of 50,000 population.

*Crime Rate calculated per 1,000 population.

1987 ROBBERY CRIME RATE IN CLASS II CITIES

	<u>CITIES</u>	<u>ROBBERY</u>	<u>CRIME RATE</u>	<u>POPULATION</u>
1)	MOUNDSVILLE	0	0.00	11,458
2)	VIENNA	0	0.00	11,241
3)	ST. ALBANS	2	0.17	11,874
4)	BECKLEY	6	0.31	19,338
5)	SOUTH CHARLESTON	5	0.34	14,820
6)	MORGANTOWN	9	0.34	26,535
7)	PARKERSBURG	16	0.42	38,102
8)	WEIRTON	10	0.43	23,361
9)	BLUEFIELD	7	0.49	14,236
10)	CLARKSBURG	12	0.61	19,733
11)	FAIRMONT	14	0.64	22,007
12)	MARTINSBURG	17	1.30	13,060
13)	WHEELING	66	1.68	39,358

*Class II Cities are 10,000 to 49,999 in population.

*Crime Rate calculated per 1,000 population.

1987 ROBBERY CRIME RATE IN CLASS III CITIES

	<u>CITIES</u>	<u>ROBBERY</u>	<u>CRIME RATE</u>	<u>POPULATION</u>
1)	CHESAPEAKE	0	0.00	2,066
2)	LEWISBURG	0	0.00	3,193
3)	RICHWOOD	0	0.00	3,104
4)	WELCH	0	0.00	3,183
5)	MOOREFIELD	0	0.00	2,076
6)	FAYETTEVILLE	0	0.00	2,264
7)	WILLIAMSTOWN	0	0.00	3,282
8)	SHINNSTON	0	0.00	2,877
9)	ST. MARYS	0	0.00	2,264
10)	HINTON	0	0.00	3,856
11)	McMECHEN	0	0.00	2,205
12)	WESTON	0	0.00	5,734
13)	FOLLANSBEE	0	0.00	3,806
14)	STONEWOOD	0	0.00	2,066
15)	CHESTER	0	0.00	3,154
16)	BUCKHANNON	0	0.00	7,019
17)	MADISON	0	0.00	3,035
18)	MANNINGTON	0	0.00	2,986
19)	NITRO	0	0.00	7,701
20)	NEW MARTINSVILLE	0	0.00	6,930

1987 ROBBERY CRIME RATE IN CLASS III CITIES

	<u>CITIES</u>	<u>ROBBERY</u>	<u>CRIME RATE</u>	<u>POPULATION</u>
21)	SALEM	0	0.00	2,393
22)	GRAFTON	0	0.00	6,406
23)	SISTERSVILLE	0	0.00	2,165
24)	LOGAN	0	0.00	2,600
25)	RIPLEY	0	0.00	3,322
26)	OCEANA	0	0.00	2,135
27)	WESTOVER	0	0.00	4,973
28)	PADEN CITY	0	0.00	3,440
29)	WHITE SULPHUR SPRINGS	0	0.00	3,263
30)	SPENCER	0	0.00	2,640
31)	RAVENSWOOD	0	0.00	3,589
32)	SUMMERSVILLE	0	0.00	3,114
33)	RONCEVERTE	0	0.00	2,422
34)	MILTON	0	0.00	2,284
35)	ELKINS	1	0.13	7,929
36)	PT. PLEASANT	1	0.19	5,141
37)	HURRICANE	1	0.25	4,061
38)	OAK HILL	2	0.28	7,207
39)	WELLSBURG	1	0.28	3,579
40)	KEYSER	2	0.31	6,489
41)	BRIDGEPORT	2	0.31	6,485
42)	PHILIPPI	1	0.34	2,916
43)	RANSON	1	0.36	2,808
44)	KINGWOOD	1	0.38	2,640
45)	MULLENS	1	0.40	2,511
46)	MONTGOMERY	1	0.40	2,471
47)	GLENVILLE	1	0.47	2,126
48)	CEREDO	1	0.48	2,076
49)	PRINCETON	4	0.50	8,048
50)	KENOVA	2	0.51	3,905
51)	DUNBAR	5	0.56	8,918
52)	BARBOURSVILLE	2	0.63	3,174
53)	MT. HOPE	3	1.47	2,037
54)	WILLIAMSON	10	2.04	4,914
55)	CHARLES TOWN	12	3.83	3,134

*Class III Cities are 2,000 to 9,999 in population.

*Crime Rate calculated per 1,000 population.

Class I, II, and III City Populations provided by the United States Census Bureau

ROBBERY

January - December 1987, 1986

	NUMBER OF OFFENSES BY MONTH												CRIME RATE	OFF CLEARED		
	JAN	FEB	MAR	APR	MAY	JUN	JUL	AUG	SEP	OCT	NOV	DEC	TOT	(1,000)	ADULT	JUVE
PERIOD 1 87	64	59	52	50	34	32	40	41	62	58	43	57	592	.31	191	17
PERIOD 2 86	75	79	59	54	50	59	66	77	54	49	58	100	780	.41	256	31
NUMERICAL CHANGE	11	20	7	4	16	27	26	36	8	9	15	43	188	.10	65	14
PERCENT CHANGE	14.7	25.3	11.9	7.4	32.0	45.8	39.4	46.8	14.8	18.4	25.9	43.0	24.1	24.4	25.4	45.2

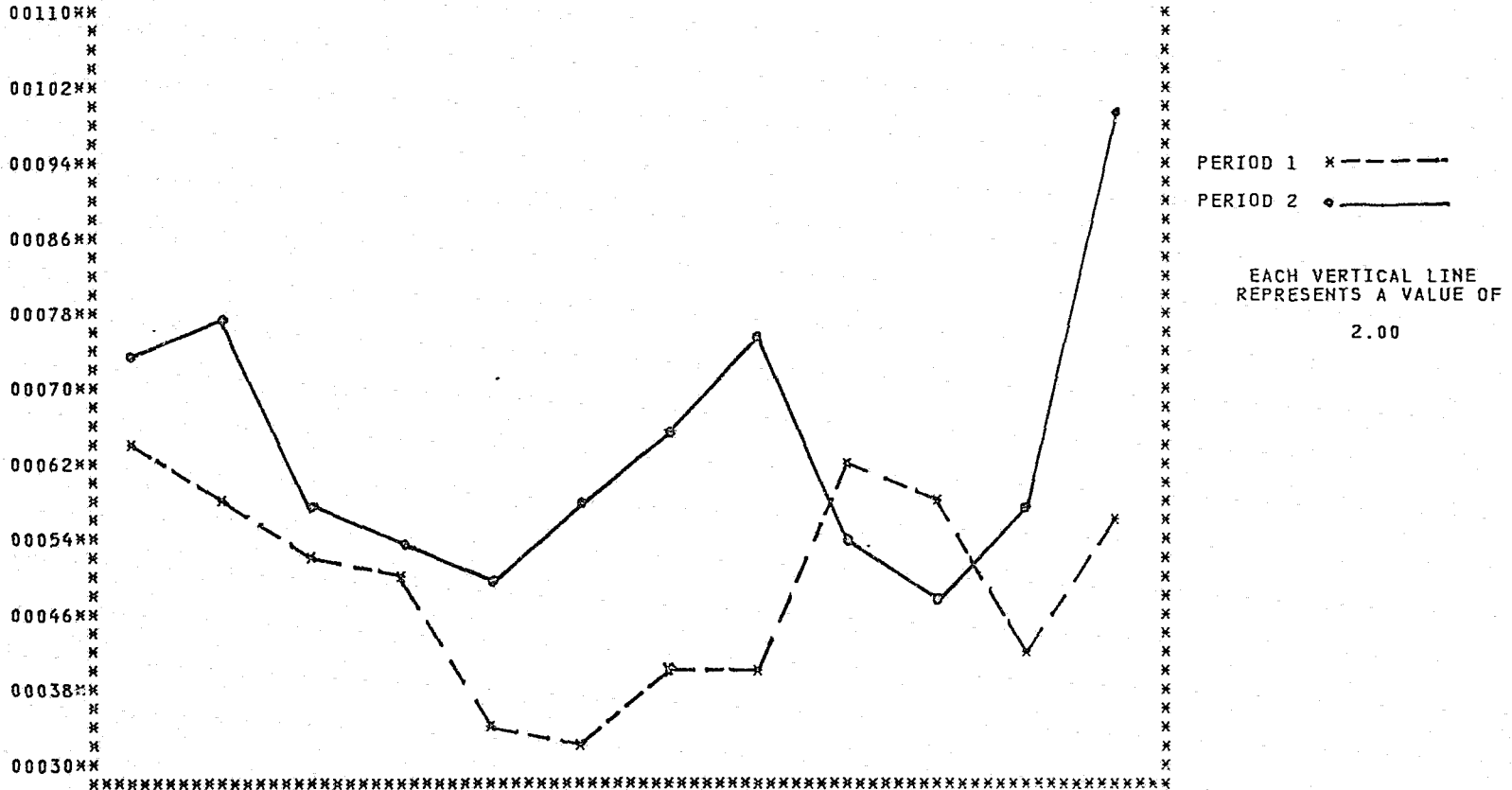

ROBBERY
VALUE OF PROPERTY STOLEN
 January - December 1987, 1986

CLASSIFICATION		NUMBER OF OFFENSES	PERCENT OF DISTRIBUTION	TOTAL VALUES (DOLLARS)	AVERAGE VALUES (DOLLARS)
HIGHWAY	1987	240	40.54	\$65,931	\$275
	1986	311	39.87	\$123,098	\$396
	PERCENT OF CHANGE	22.83-	1.68+	46.44-	30.56-
COMMERCIAL HOUSE	1987	68	11.49	\$461,191	\$6,782
	1986	69	8.85	\$64,750	\$938
	PERCENT OF CHANGE	1.45-	29.83+	612.26+	623.03+
SERVICE STATION	1987	39	6.59	\$6,268	\$161
	1986	44	5.64	\$19,359	\$440
	PERCENT OF CHANGE	11.36-	16.84+	67.62-	63.41-
CHAIN STORE	1987	81	13.68	\$60,194	\$743
	1986	101	12.95	\$49,268	\$488
	PERCENT OF CHANGE	19.80-	5.64+	22.18+	52.25+
RESIDENCE	1987	63	10.64	\$36,411	\$578
	1986	116	14.87	\$79,071	\$682
	PERCENT OF CHANGE	45.69-	28.45-	53.95-	15.25-
BANK	1987	13	2.20	\$350,591	\$26,969
	1986	15	1.92	\$182,458	\$12,164
	PERCENT OF CHANGE	13.33-	14.58+	92.15+	121.71+
MISCELLANEOUS	1987	88	14.86	\$28,406	\$323
	1986	124	15.90	\$69,988	\$564
	PERCENT OF CHANGE	29.03-	6.54-	59.41-	42.73-
TOTAL	1987	592	100.00	\$1,008,992	\$1,704
	1986	780	100.00	\$587,992	\$754
	PERCENT OF CHANGE	24.10-		71.60+	125.99+

FELONIOUS ASSAULT

DEFINITION

Felonious Assault, as defined under the West Virginia Uniform Crime Reporting Program, is an attempt or offer with unlawful force or violence, to do serious physical injury to another. Attempts are included since it is not necessary that any injury result when a gun, knife or other weapon is used which would result in serious physical injury if the crime were successfully completed.

The use or attempted use of a dangerous weapon in an assault or the serious injury inflicted by hands, fists, or feet separates this offense from those assaults categorized as "simple" and not felonious in nature.

The victim of an actual assault of this type may suffer serious injury or permanent disability and all assaults to kill and attempts to kill are recorded in this area. As with murder, the use of weapons to inflict these injuries make this offense a subject for analysis.



FELONIOUS ASSAULT SUMMARY

1987

A total of 1,493 Felonious Assault Offenses were reported in 1987.

Felonious Assaults comprised 57.3 percent of the total Violent Crime category and 3.6 percent of the total Crime Index Offenses.

May recorded the highest number of Felonious Assaults with 144 offenses.

There were 77.8 Felonious Assaults per 100,000 population in West Virginia.

A total of 1,072 Felonious Assaults were cleared by arrest or exceptional clearance, a clearance rate of 71.8 percent. Adults were involved in 998 of the clearances.

There were 992 persons arrested for Felonious Assault offenses; 883 of those arrested were males, 49 were under 18, and 848 were white.

FELONIOUS ASSAULT BY TYPE OF WEAPON

January—December 1987

Type of Weapon	Number of Offenses	Percent Distribution
Gun	261	17.5%
Knife/Sharp Instrument	351	23.5%
Other Dangerous Weapons	308	20.6%
Hands, Fists, Feet, Etc.—Aggravated	573	38.4%

1987 FELONIOUS ASSAULT CRIME RATE BY COUNTY

PER 1,000 POPULATION

	<u>COUNTY</u>	<u>FEL. ASSAULT</u>	<u>CRIME RATE</u>	<u>POPULATION</u>
1)	PLEASANTS	0	0.00	8,008
2)	PRESTON	1	0.03	30,055
3)	WETZEL	1	0.05	19,110
4)	BRAXTON	1	0.07	14,434
5)	POCAHONTAS	1	0.11	9,392
6)	UPSHUR	3	0.12	24,419
7)	DODDRIDGE	1	0.13	7,613
8)	MASON	4	0.16	25,606
9)	LEWIS	3	0.16	18,488
10)	WEBSTER	2	0.17	11,765
11)	JACKSON	5	0.19	26,001
12)	PUTNAM	8	0.20	40,534
13)	MONROE	3	0.23	13,129
14)	BROOKE	6	0.24	25,527
15)	RITCHIE	3	0.27	11,073
16)	RANDOLPH	8	0.29	27,978
17)	TAYLOR	5	0.31	16,115
18)	GRANT	3	0.31	9,590
19)	HANCOCK	14	0.33	42,788
20)	TUCKER	3	0.35	8,502
21)	GILMER	3	0.36	8,403
22)	BARBOUR	6	0.37	16,313
23)	MONONGALIA	29	0.38	76,817
24)	MARSHALL	15	0.39	38,755
25)	BOONE	12	0.41	29,560
26)	WOOD	37	0.41	90,955
27)	WIRT	2	0.44	4,548
28)	RALEIGH	37	0.44	83,243
29)	GREENBRIER	18	0.49	36,896
30)	MORGAN	5	0.50	9,985
31)	HARDY	5	0.51	9,886
32)	HARRISON	38	0.51	74,346
33)	ROANE	8	0.52	15,324
34)	WAYNE	22	0.56	39,446
35)	MARION	36	0.57	63,372
36)	WYOMING	20	0.58	34,306
37)	MINERAL	16	0.58	27,385
38)	LOGAN	30	0.61	48,938
39)	BERKELEY	38	0.75	50,915
40)	NICHOLAS	21	0.75	28,077
41)	PENDLETON	6	0.77	7,810
42)	TYLER	11	0.83	13,218
43)	CALHOUN	7	0.86	8,107
44)	CLAY	11	0.98	11,270
45)	MERCER	69	0.98	70,094
46)	FAYETTE	57	1.03	55,543
47)	OHIO	59	1.03	57,341
48)	SUMMERS	15	1.05	14,236
49)	HAMPSHIRE	20	1.25	16,016
50)	MINGO	46	1.26	36,382
51)	KANAWHA	315	1.42	222,168
52)	LINCOLN	33	1.58	20,860
53)	JEFFERSON	54	1.62	33,416
54)	CABELL	224	2.07	108,157
55)	MCDOWELL	93	2.08	44,785

1987 FELONIOUS ASSAULT CRIME RATE IN CLASS I CITIES

	<u>CITIES</u>	<u>FEL. ASSAULT</u>	<u>CRIME RATE</u>	<u>POPULATION</u>
1)	HUNTINGTON	176	3.00	58,627
2)	CHARLESTON	208	3.63	57,262

*Class I Cities are in excess of 50,000 population.

*Crime rate calculated per 1,000 population.

1987 FELONIOUS ASSAULT CRIME RATE IN CLASS II CITIES

	<u>CITIES</u>	<u>FEL. ASSAULT</u>	<u>CRIME RATE</u>	<u>POPULATION</u>
1)	VIENNA	0	0.00	11,241
2)	BECKLEY	2	0.10	19,338
3)	WEIRTON	5	0.21	23,361
4)	BLUEFIELD	5	0.35	14,236
5)	ST. ALBANS	5	0.42	11,874
6)	MARTINSBURG	6	0.46	13,060
7)	SOUTH CHARLESTON	9	0.61	14,820
8)	MOUNDSVILLE	9	0.79	11,458
9)	MORGANTOWN	21	0.79	26,535
10)	CLARKSBURG	16	0.81	19,733
11)	PARKERSBURG	32	0.84	38,102
12)	FAIRMONT	19	0.86	22,007
13)	WHEELING	48	1.22	39,358

*Class II Cities are 10,000 to 49,999 in population.

*Crime Rate calculated per 1,000 population.

1987 FELONIOUS ASSAULT CRIME RATE IN CLASS III Cities

	<u>CITIES</u>	<u>FEL. ASSAULT</u>	<u>CRIME RATE</u>	<u>POPULATION</u>
1)	CHESAPEAKE	0	0.00	2,066
2)	MOOREFIELD	0	0.00	2,076
3)	FAYETTEVILLE	0	0.00	2,264
4)	WILLIAMSTOWN	0	0.00	3,282
5)	SHINNSTON	0	0.00	2,877
6)	ST. MARYS	0	0.00	2,264
7)	McMECHEN	0	0.00	2,205
8)	WESTON	0	0.00	5,734
9)	FOLLANSBEE	0	0.00	3,806
10)	STONEWOOD	0	0.00	2,066
11)	CHESTER	0	0.00	3,154
12)	MADISON	0	0.00	3,035
13)	MANNINGTON	0	0.00	2,986
14)	NITRO	0	0.00	7,701
15)	NEW MARTINSVILLE	0	0.00	6,930
16)	SALEM	0	0.00	2,393
17)	GRAFTON	0	0.00	6,406
18)	RIPLEY	0	0.00	3,322
19)	WHITE SULPHUR SPRINGS	0	0.00	3,263
20)	RAVENSWOOD	0	0.00	3,589
21)	RONCEVERTE	0	0.00	2,422

1987 FELONIOUS ASSAULT CRIME RATE IN CLASS III CITIES

	<u>CITIES</u>	<u>FEL. ASSAULT</u>	<u>CRIME</u>	<u>POPULATION</u>
22)	HURRICANE	0	0.00	4,061
23)	PHILIPPI	0	0.00	2,916
24)	RANSON	0	0.00	2,808
25)	KINGWOOD	0	0.00	2,640
26)	MULLENS	0	0.00	2,511
27)	MONTGOMERY	0	0.00	2,471
28)	CEREDO	0	0.00	2,076
29)	KENOVA	0	0.00	3,905
30)	DUNBAR	0	0.00	8,918
31)	BUCKHANNON	1	0.14	7,019
32)	KEYSER	1	0.15	6,489
33)	WESTOVER	1	0.20	4,973
34)	PADEN CITY	1	0.29	3,440
35)	BRIDGEPORT	2	0.31	6,485
36)	LEWISBURG	1	0.31	3,193
37)	RICHWOOD	1	0.32	3,104
38)	ELKINS	3	0.38	7,929
39)	LOGAN	1	0.38	2,600
40)	OAK HILL	3	0.42	7,207
41)	MILTON	1	0.44	2,284
42)	OCEANA	1	0.47	2,135
43)	GLENVILLE	1	0.47	2,126
44)	WELLSBURG	2	0.56	3,579
45)	PT. PLEASANT	3	0.58	5,141
46)	WELCH	2	0.63	3,183
47)	SUMMERSVILLE	2	0.64	3,114
48)	SPENCER	2	0.76	2,640
49)	MT. HOPE	2	0.98	2,037
50)	PRINCETON	8	0.99	8,048
51)	WILLIAMSON	13	2.65	4,914
52)	BARBOURSVILLE	9	2.84	3,174
53)	SISTERSVILLE	8	3.70	2,165
54)	HINTON	15	3.89	3,856
55)	CHARLES TOWN	29	9.25	3,134

*Class III Cities are 2,000 to 9,999 in population.

*Crime Rate calculated per 1,000 population.

Class I, II, and III City Populations provided by the United States Census Bureau

FELONIOUS ASSAULTS

January - December 1987, 1986

```

*****
*          NUMBER OF OFFENSES BY MONTH          * CRIME * OFF CLEARED *
*****
* JAN * FEB * MAR * APR * MAY * JUN * JUL * AUG * SEP * OCT * NOV * DEC * TOT * (1,000)*ADULT * JUVE *
*****
PERIOD 1 87 * 141 * 117 * 141 * 107 * 144 * 134 * 139 * 130 * 136 * 111 * 89 * 104 * 1493 * .78 * 998 * 74 *
PERIOD 2 86 * 178 * 149 * 153 * 173 * 158 * 159 * 177 * 177 * 158 * 154 * 134 * 114 * 1884 * .98 * 1254 * 121 *
NUMERICAL CHANGE * 37-* 32-* 12-* 66-* 14-* 25-* 38-* 47-* 22-* 43-* 45-* 10-* 391-* .20-* 256-* 47-*
PERCENT CHANGE * 20.8-* 21.5-* 7.8-* 38.2-* 8.9-* 15.7-* 21.5-* 26.6-* 13.9-* 27.9-* 33.6-* 8.8-* 20.8-* 20.4-* 20.4-* 38.8-*
*****
    
```

PERIOD 1 87

PERIOD 2 86

NUMERICAL CHANGE

PERCENT CHANGE

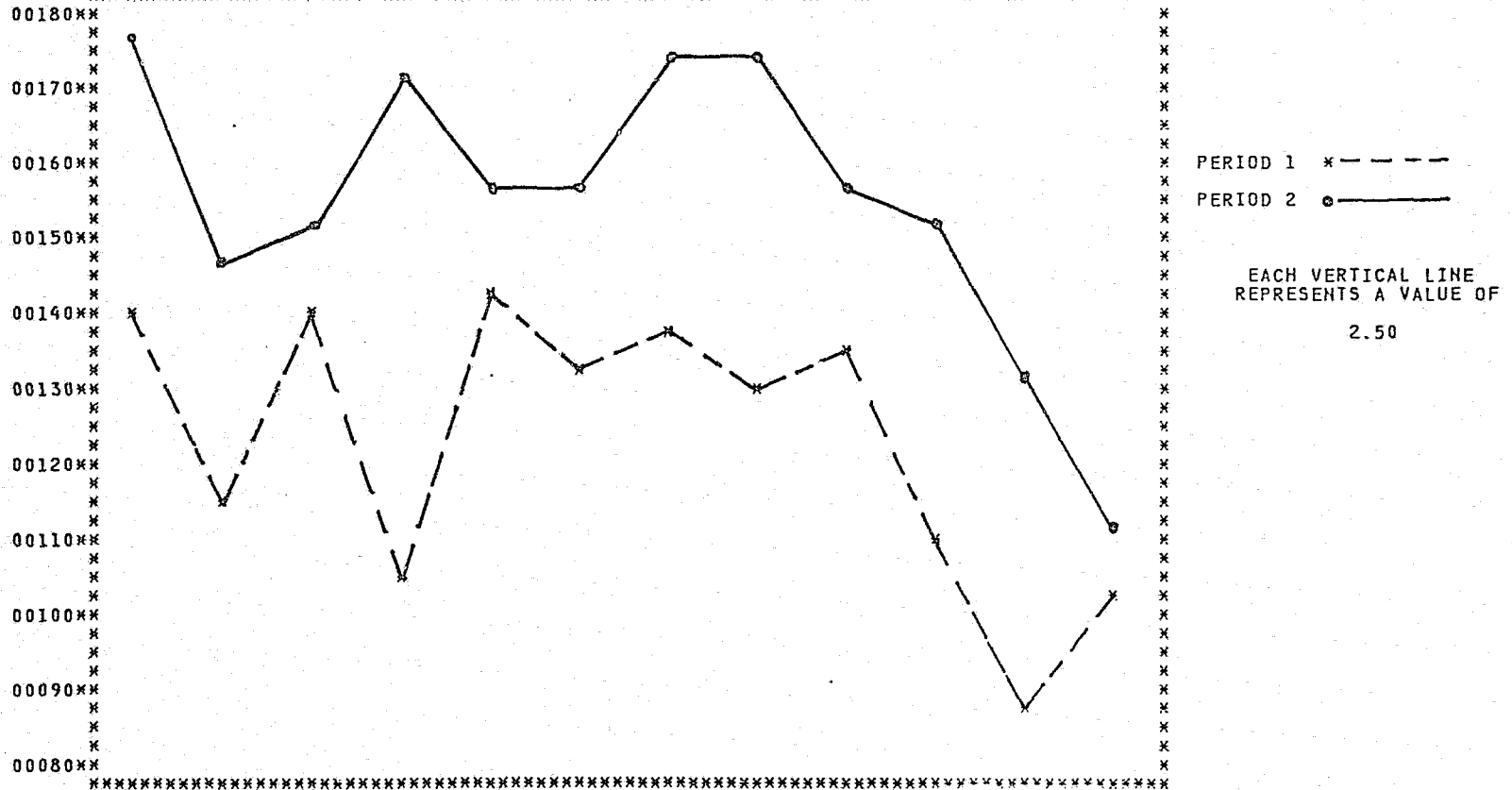

BREAKING AND ENTERING

DEFINITION

Under this Program, Breaking and Entering is defined as an unlawful entry or attempted forcible entry of any structure to commit a felony or larceny.

Data collection for this offense is further categorized as to forcible entries, unlawful entries where no force is used, and attempted entries.

As with other non-violent crimes, the motive of personal gain coupled with the element of opportunity, results in the commission of this offense by both the amateur and the professional perpetrator. Only the absence of confrontation and the use of force separate this crime from Robbery of the violent crime group. However, detection during commission many times results in confrontation of the victim by the perpetrator demonstrating why this offense is considered the most serious of the non-violent crime group.

The volume of this offense presents the police with a serious enforcement problem made more difficult in many areas by the lack of sufficient personnel to act as a deterrent and to provide successful solutions to these crimes.



BREAKING AND ENTERING SUMMARY 1987

A total of 11,466 Breaking and Entering offenses were reported for 1987.

Breaking and Entering comprised 29.4 percent of the total for the Non-Violent Crime category and 27.6 percent of the total Crime Index Offenses.

December recorded the highest number of Breaking and Enterings with 1,064 offenses.

There were 597.5 Breaking and Enterings per 100,000 population in West Virginia.

Breaking and Enterings of residences accounted for 6,824 of the total offenses; 6,162 of the total offenses were at night.

The total dollar value for Breaking and Entering offenses was \$9,167,022, an average of \$799 for each offense.

A total of 1,859 Breaking and Entering were cleared by arrest or exceptional clearance, a clearance rate of 16.2 percent. Adults were involved in 1,462 of the clearances.

There were 2,011 persons arrested for Breaking and Entering offenses; 1,922 of those arrested were males, 661 were under 18, and 1,868 were white.

BREAKING & ENTERING BY TYPE OF ENTRY

January—December 1987

Type of Entry	Number of Offenses	Percent Distribution
Forcible Entry	9,008	78.6%
Unlawful Entry—No force	1,894	16.5%
Attempted Forcible Entry	564	4.9%

1987 B & E CRIME RATE BY COUNTY

PER 1,000 POPULATION

	<u>COUNTY</u>	<u>B & E</u>	<u>CRIME RATE</u>	<u>POPULATION</u>
1)	PLEASANTS	10	1.25	8,008
2)	POCAHONTAS	18	1.92	9,392
3)	PENDLETON	16	2.05	7,810
4)	BRAXTON	31	2.15	14,434
5)	DODDRIDGE	18	2.36	7,613
6)	UPSHUR	60	2.46	24,419
7)	SUMMERS	38	2.67	14,236
8)	TUCKER	23	2.71	8,502
9)	JACKSON	74	2.85	26,001
10)	BROOKE	74	2.90	25,527
11)	MINGO	108	2.97	36,382
12)	GILMER	26	3.09	8,403
13)	ROANE	48	3.13	15,324
14)	RITCHIE	35	3.16	11,073
15)	TAYLOR	52	3.23	16,115
16)	WEBSTER	38	3.23	11,765
17)	McDOWELL	145	3.24	44,785
18)	CALHOUN	27	3.33	8,107
19)	NICHOLAS	94	3.35	28,077
20)	GREENBRIER	127	3.44	36,896
21)	TYLER	47	3.56	13,218
22)	PRESTON	110	3.66	30,005
23)	WETZEL	70	3.66	19,110
24)	LEWIS	68	3.68	18,488
25)	MINERAL	102	3.72	27,385
26)	HARRISON	278	3.74	74,346
27)	MARSHALL	153	3.95	38,755
28)	HANCOCK	178	4.16	42,788
29)	WIRT	19	4.18	4,548
30)	MONROE	55	4.19	13,129
31)	BARBOUR	69	4.23	16,313
32)	PUTNAM	173	4.27	40,534
33)	RALEIGH	370	4.44	83,243
34)	RANDOLPH	125	4.47	27,978
35)	CLAY	51	4.52	11,270
36)	WAYNE	180	4.56	39,446
37)	FAYETTE	254	4.57	55,543
38)	BOONE	137	4.63	29,560
39)	MASON	119	4.65	25,606
40)	WYOMING	174	5.07	34,306
41)	LOGAN	251	5.13	48,938
42)	GRANT	50	5.21	9,590
43)	MONONGALIA	423	5.50	76,817
44)	LINCOLN	121	5.80	20,860
45)	HARDY	59	5.97	9,886
46)	MARION	404	6.37	63,372
47)	WOOD	648	7.12	90,955
48)	MERCER	510	7.27	70,094
49)	OHIO	437	7.62	57,341
50)	JEFFERSON	280	8.38	33,416
51)	HAMPSHIRE	143	8.93	16,016
52)	KANAWHA	2,124	9.56	222,168
53)	CABELL	1,297	11.98	108,157
54)	BERKELEY	762	14.97	50,915
55)	MORGAN	163	16.32	9,985

1987 B & E CRIME RATE IN CLASS I CITIES

	<u>CITIES</u>	<u>B & E</u>	<u>CRIME RATE</u>	<u>POPULATION</u>
1)	HUNTINGTON	1,021	17.41	58,627
2)	CHARLESTON	1,341	23.41	57,262

*Class I Cities are in excess of 50,000 in population.

*Crime Rate calculated per 1,000 population.

1987 B & E CRIME RATE IN CLASS II CITIES

	<u>CITIES</u>	<u>B & E</u>	<u>CRIME RATE</u>	<u>POPULATION</u>
1)	VIENNA	29	2.58	11,241
2)	SOUTH CHARLESTON	49	3.31	14,820
3)	WEIRTON	98	4.19	23,361
4)	BECKLEY	89	4.60	19,338
5)	CLARKSBURG	97	4.92	19,733
6)	MORGANTOWN	188	7.08	26,535
7)	MOUNDSVILLE	86	7.51	11,458
8)	BLUEFIELD	124	8.71	14,236
9)	WHEELING	378	9.60	39,358
10)	ST. ALBANS	122	10.27	11,874
11)	PARKERSBURG	458	12.02	38,102
12)	FAIRMONT	287	13.04	22,007
13)	MARTINSBURG	284	21.74	13,060

*Class II Cities are 10,000 to 49,999 in population.

*Crime Rate calculated per 1,000 population.

1987 B & E CRIME RATE IN CLASS III CITIES

	<u>CITIES</u>	<u>B & E</u>	<u>CRIME RATE</u>	<u>POPULATION</u>
1)	CHESAPEAKE	0	0.00	2,066
2)	GRAFTON	0	0.00	6,406
3)	HINTON	0	0.00	3,856
4)	SHINNSTON	1	0.35	2,877
5)	ST. MARYS	1	0.44	2,264
6)	WHITE SULPHUR SPRINGS	2	0.61	3,263
7)	RICHWOOD	2	0.64	3,104
8)	LEWISBURG	3	0.94	3,193
9)	WILLIAMSTOWN	4	1.22	3,282
10)	HURRICANE	5	1.23	4,061
11)	MOOREFIELD	3	1.45	2,076
12)	KINGWOOD	4	1.52	2,640
13)	WELCH	5	1.57	3,183
14)	PADEN CITY	6	1.74	3,440
15)	BRIDGEPORT	16	2.47	6,485
16)	FOLLANSBEE	10	2.63	3,806
17)	FAYETTEVILLE	6	2.65	2,264
18)	RIPLEY	9	2.71	3,322
19)	RAVENSWOOD	10	2.79	3,589
20)	CEREDO	6	2.89	2,076
21)	SUMMERSVILLE	9	2.89	3,114

1987 B & E CRIME RATE IN CLASS III CITIES

	<u>CITIES</u>	<u>B & E</u>	<u>CRIME RATE</u>	<u>POPULATION</u>
22)	BUCKHANNON	21	2.99	7,019
23)	KEYSER	21	3.24	6,489
24)	STONEWOOD	7	3.39	2,066
25)	PHILIPPI	11	3.77	2,916
26)	NITRO	30	3.90	7,701
27)	NEW MARTINSVILLE	27	3.90	6,930
28)	MANNINGTON	12	4.02	2,986
29)	McMECHEN	9	4.08	2,205
30)	MADISON	13	4.28	3,035
31)	MULLENS	11	4.38	2,511
32)	CHESTER	14	4.44	3,154
33)	SPENCER	12	4.55	2,640
34)	SISTERSVILLE	10	4.62	2,165
35)	DUNBAR	42	4.71	8,918
36)	RANSON	15	5.34	2,808
37)	WELLSBURG	20	5.59	3,579
38)	GLENVILLE	12	5.64	2,126
39)	LOGAN	16	6.15	2,600
40)	RONCEVERTE	15	6.19	2,422
41)	OAK HILL	46	6.38	7,207
42)	WESTON	38	6.63	5,734
43)	WILLIAMSON	33	6.72	4,914
44)	MONTGOMERY	17	6.88	2,471
45)	BARBOURSVILLE	22	6.93	3,174
46)	MILTON	16	7.01	2,284
47)	PT. PLEASANT	38	7.39	5,141
48)	KENOVA	30	7.68	3,905
49)	SALEM	20	8.36	2,393
50)	WESTOVER	42	8.45	4,973
51)	ELKINS	77	9.71	7,929
52)	OCEANA	27	12.65	2,135
53)	MT. HOPE	28	13.75	2,037
54)	PRINCETON	121	15.03	8,048
55)	CHARLES TOWN	53	16.91	3,134

*Class III Cities are 2,000 to 9,999 in population.

*Crime Rate calculated per 1,000 population.

Class I, II, and III City Populations provided by the United States Census Bureau

BREAKING & ENTERING

January - December 1987, 1986

PERIOD 1 87
 PERIOD 2 86
 NUMERICAL CHANGE
 PERCENT CHANGE

NUMBER OF OFFENSES BY MONTH												CRIME	OFF	CLEARED	
JAN	FEB	MAR	APR	MAY	JUN	JUL	AUG	SEP	OCT	NOV	DEC	TOT	(1,000)	ADULT	JUVE
1008	1030	1037	922	909	938	904	1031	869	842	912	1064	11466	5.96	1462	397
1051	939	984	865	941	910	1003	957	1023	1017	1050	1147	11887	6.18	1694	455
4.1	9.7	5.4	6.6	3.4	3.1	9.9	7.7	15.1	17.2	13.1	7.2	3.5	3.6	13.7	12.7

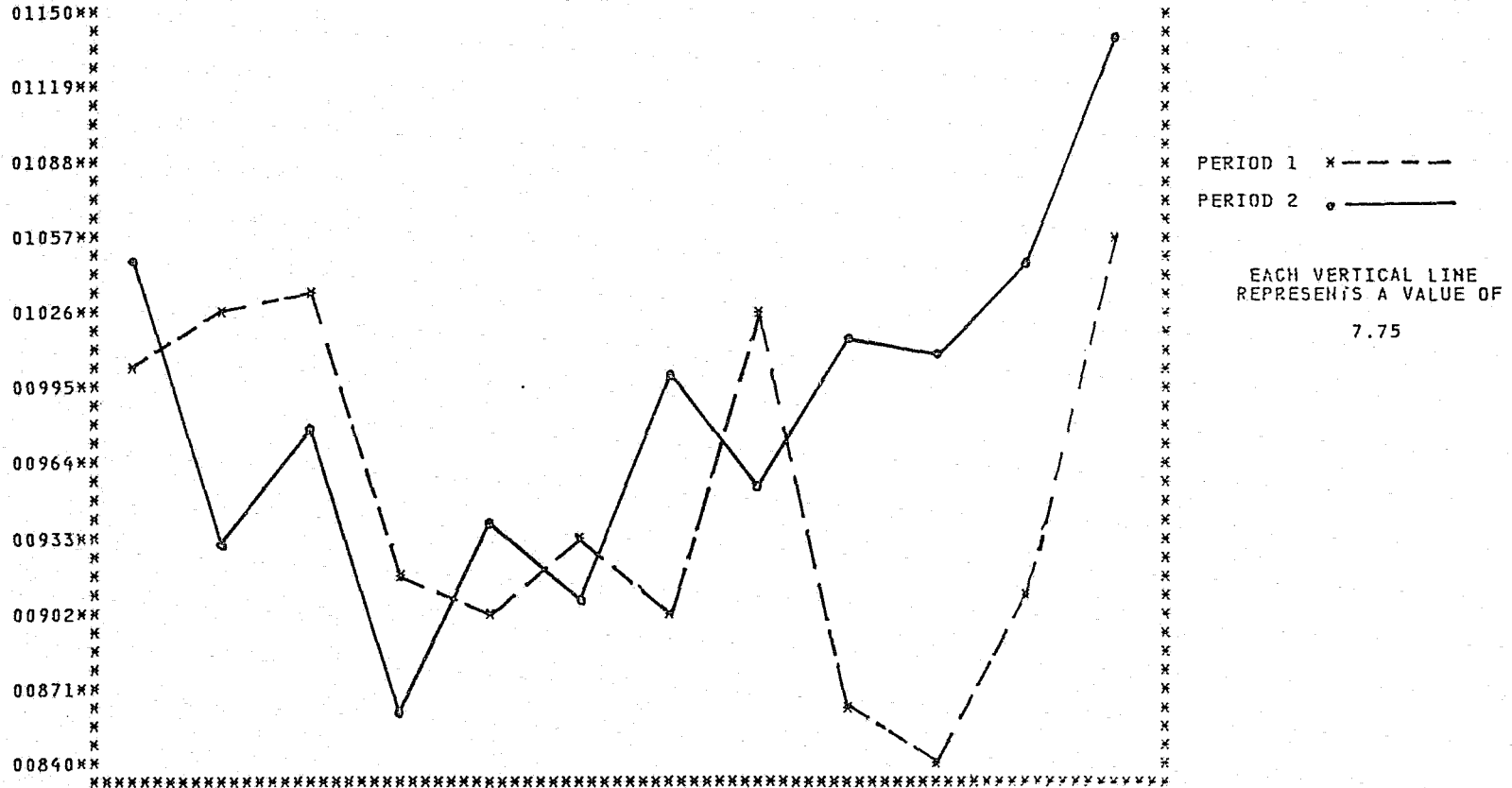

BREAKING & ENTERING VALUE OF PROPERTY STOLEN

January - December 1987, 1986

CLASSIFICATION		NUMBER OF OFFENSES	PERCENT OF DISTRIBUTION	TOTAL VALUES (DOLLARS)	AVERAGE VALUES (DOLLARS)
RESIDENCE	1987	6,824	59.52	\$5,238,648	\$768
	1986	6,954	58.50	\$4,944,660	\$711
	PERCENT OF CHANGE	1.87-	1.74+	5.95+	8.02+
NIGHT	1987	3,057	26.66	\$2,425,919	\$794
	1986	3,112	26.18	\$2,083,488	\$670
	PERCENT OF CHANGE	1.77-	1.83+	16.44+	18.51+
DAY	1987	1,777	15.50	\$1,398,781	\$787
	1986	1,779	14.97	\$1,290,559	\$725
	PERCENT OF CHANGE	.11-	3.54+	8.39+	8.55+
UNKNOWN	1987	1,990	17.36	\$1,413,948	\$711
	1986	2,063	17.36	\$1,570,613	\$761
	PERCENT OF CHANGE	3.54-		9.97-	6.57-
NONRESIDENCE	1987	4,642	40.48	\$3,928,374	\$846
	1986	4,933	41.50	\$3,414,581	\$692
	PERCENT OF CHANGE	5.90-	2.46-	15.05+	22.25+
NIGHT	1987	3,105	27.08	\$2,575,690	\$830
	1986	3,450	29.02	\$2,451,570	\$711
	PERCENT OF CHANGE	10.00-	6.69-	5.06+	16.74+
DAY	1987	549	4.79	\$412,095	\$751
	1986	460	3.87	\$264,667	\$575
	PERCENT OF CHANGE	19.35+	23.77+	55.70+	30.61+
UNKNOWN	1987	988	8.62	\$940,589	\$952
	1986	1,023	8.61	\$698,344	\$683
	PERCENT OF CHANGE	3.42-	.12+	34.69+	39.39+
TOTAL	1987	11,466	100.00	\$9,167,022	\$799
	1986	11,887	100.00	\$8,359,241	\$703
	PERCENT OF CHANGE	3.54-		9.66+	13.66+

LARCENY-THEFT

DEFINITION

Larceny/Theft is the unlawful taking or stealing of articles of value without the use of force, violence, or fraud. It includes crimes such as shoplifting, pocket-picking, purse-snatching, thefts from autos, and the theft of auto parts and accessories. Motor Vehicle Theft is excluded from this category for crime reporting purposes, inasmuch as it is a separate Crime Index Offense.

Larceny offenses cleared by police are dramatically affected by the nature of the crime. As with other Non-Violent Crimes, opportunity and stealth, working in favor of the perpetrator and against police detection, reduce solutions for this offense.

As with other offenses against property, Larceny is primarily a crime of opportunity. Types of Larceny will differ in volume depending upon the opportunity for theft offered in a given area.

When average value is applied to the reported crimes in this category, the dollar loss to victims was \$342. It is true that a portion of goods stolen was recovered and returned to the victims, but the relatively low percentage of crimes cleared by arrest, and the lack of specific identification characteristics on such property indicates these recoveries will not materially reduce the overall loss. In addition, many offenses in this category, particularly where the value of goods stolen is small, never come to police attention.



LARCENY/THEFT SUMMARY

1987

A total of 24,452 Larceny/Theft offenses were reported for 1987.

Larceny/Theft comprised 62.7 percent of the total for the Non-Violent Crime category and 58.8 percent of the total Crime Index Offenses.

August recorded the highest number of Larceny/Thefts with 2,295 offenses.

There were 1274.2 Larceny/Thefts per 100,000 population in West Virginia.

Larceny/Thefts from automobiles accounted for 5,564 (22.8%) of the total offenses.

The total dollar value for Larceny/Theft offenses was \$8,362,001, an average of \$342 for each offense; of the total offenses 8,376 were \$200 and over in value.

A total of 5,519 Larceny/Thefts were cleared by arrest or exceptional clearance, a clearance rate of 22.6 percent. Adults were involved in 4,314 of the clearances.

There were 6,094 persons arrested for Larceny/Theft offenses; 4,052 of those arrested were males, 1,448 were under 18, and 5,331 were white.

1987 CRIME RATE BY COUNTY

PER 1,000 POPULATION

	<u>COUNTY</u>	<u>TOTAL LARCENY</u>	<u>CRIME RATE</u>	<u>POPULATION</u>
1)	MONROE	17	1.29	13,129
2)	WEBSTER	16	1.36	11,765
3)	POCAHONTAS	14	1.49	9,392
4)	PENDLETON	13	1.66	7,810
5)	PLEASANTS	15	1.87	8,008
6)	McDOWELL	95	2.12	44,785
7)	DODDRIDGE	18	2.36	7,613
8)	GRANT	23	2.40	9,590
9)	LINCOLN	52	2.49	20,860
10)	SUMMERS	38	2.67	14,236
11)	TUCKER	23	2.71	8,502
12)	CLAY	32	2.84	11,270
13)	GREENBRIER	108	2.93	36,896
14)	CALHOUN	26	3.21	8,107
15)	BRAXTON	49	3.39	14,434
16)	HARDY	35	3.54	9,886
17)	WIRT	19	4.18	4,548
18)	ROANE	66	4.31	15,324
19)	LEWIS	81	4.38	18,488
20)	GILMER	37	4.40	8,403
21)	TYLER	61	4.61	13,218
22)	RITCHIE	52	4.70	11,073
23)	MINGO	177	4.86	36,382
24)	WYOMING	172	5.01	34,306
25)	PRESTON	151	5.02	30,055
26)	HAMPSHIRE	82	5.12	16,016
27)	BOONE	154	5.21	29,560
28)	BROOKE	137	5.37	25,527
29)	JACKSON	142	5.46	26,001
30)	HANCOCK	234	5.47	42,788
31)	BARBOUR	90	5.52	16,313
32)	UPSHUR	146	5.98	24,419
33)	FAYETTE	394	7.09	55,543
34)	LOGAN	353	7.21	48,938
35)	WETZEL	142	7.43	19,110
36)	NICHOLAS	214	7.62	28,077
37)	MINERAL	213	7.78	27,385
38)	WAYNE	317	8.04	39,446
39)	PUTNAM	343	8.46	40,534
40)	RANDOLPH	238	8.51	27,978
41)	MORGAN	89	8.91	9,985
42)	OHIO	593	10.34	57,341
43)	TAYLOR	175	10.86	16,115
44)	MASON	280	10.93	25,606
45)	JEFFERSON	377	11.28	33,416
46)	MARSHALL	446	11.51	38,755
47)	MERCER	819	11.68	70,094
48)	MARION	890	14.04	63,372
49)	RALEIGH	1,194	14.34	83,243
50)	HARRISON	1,086	14.61	74,346
51)	WOOD	1,732	19.03	90,955
52)	MONONGALIA	1,790	23.29	76,817
53)	KANAWHA	5,616	25.27	222,168
54)	CABELL	3,189	29.47	108,157
55)	BERKELEY	1,587	31.17	50,915

1987 LARCENY/THEFT CRIME RATE IN CLASS I CITIES

<u>CITIES</u>	<u>LARCENY/THEFT</u>	<u>CRIME RATE</u>	<u>POPULATION</u>
1) HUNTINGTON	2,378	40.54	58,627
2) CHARLESTON	3,983	69.54	57,262

*Class I Cities are in excess of 50,000 in population.

*Crime Rate calculated per 1,000 population.

1987 LARCENY/THEFT CRIME RATE IN CLASS II CITIES

<u>CITIES</u>	<u>LARCENY/THEFT</u>	<u>CRIME RATE</u>	<u>POPULATION</u>
1) WEIRTON	166	7.10	23,361
2) WHEELING	439	11.15	39,358
3) SOUTH CHARLETON	272	18.35	14,820
4) BLUEFIELD	267	18.75	14,236
5) CLARKSBURG	453	22.95	19,733
6) ST. ALBANS	330	27.79	11,874
7) PARKERSBURG	1,098	28.81	38,102
8) BECKELY	569	29.42	19,338
9) FAIRMONT	649	29.49	22,007
10) MOUNDSVILLE	338	29.50	11,458
11) VIENNA	341	30.34	11,241
12) MORGANTOWN	911	34.33	26,535
13) MARTINSBURG	714	54.66	13,060

*Class II Cities are 10,000 to 49,999 in population.

*Crime Rate calculated per 1,000 population.

1987 LARCENY/THEFT CRIME RATE IN CLASS III CITIES

<u>CITIES</u>	<u>LARCENY/THEFT</u>	<u>CRIME RATE</u>	<u>POPULATION</u>
1) CHESAPEAKE	0	0.00	2,066
2) WHITE SULPHUR SPRINGS	0	0.00	3,263
3) LEWISBURG	0	0.00	3,193
4) WELCH	1	0.31	3,183
5) RICHWOOD	2	0.64	3,104
6) FAYETTEVILLE	2	0.88	2,264
7) MOOREFIELD	2	0.96	2,076
8) RONCEVERTE	5	2.06	2,422
9) WESTON	15	2.62	5,734
10) WILLIAMSTOWN	9	2.74	3,282
11) SHINNSTON	9	3.13	2,877
12) McMECHEN	8	3.63	2,205
13) HINTON	16	4.15	3,856
14) PADEN CITY	19	5.52	3,440
15) CHESTER	18	5.71	3,154
16) ST. MARYS	13	5.74	2,264
17) MULLENS	15	5.97	2,511
18) STONEWOOD	13	6.29	2,066
19) MADISON	21	6.92	3,035
20) FOLLANSBEE	38	7.36	3,806

1987 LARCENY/THEFT CRIME RATE IN CLASS III CITIES

<u>CITIES</u>	<u>LARCENY/THEFT</u>	<u>CRIME RATE</u>	<u>POPULATION</u>
21) BUCKHANNON	55	7.84	7,019
22) RAVENSWOOD	35	9.75	3,589
23) GLENVILLE	21	9.88	2,126
24) OCEANA	22	10.30	2,135
25) KINGWOOD	28	10.61	2,640
26) WELLSBURG	38	10.62	3,579
27) MILTON	25	10.95	2,284
28) MONTGOMERY	28	11.33	2,471
29) SALEM	28	11.70	2,393
30) NITRO	95	12.34	7,701
31) MANNINGTON	37	12.39	2,986
32) RANSON	36	12.82	2,808
33) LOGAN	34	13.08	2,600
34) SPENCER	35	13.26	2,640
35) PHILIPPI	40	13.72	2,916
36) MT. HOPE	28	13.75	2,037
37) SISTERSVILLE	31	14.32	2,165
38) NEW MARTINSVILLE	101	14.57	6,930
39) CEREDO	34	16.38	2,076
40) KEYSER	111	17.11	6,489
41) WILLIAMSON	87	17.70	4,914
42) RIPLEY	60	18.06	3,322
43) OAK HILL	145	20.12	7,207
44) WESTOVER	107	21.52	4,973
45) GRAFTON	138	21.54	6,406
46) HURRICANE	89	21.92	4,061
47) SUMMERSVILLE	71	22.80	3,114
48) KENOVA	93	23.82	3,905
49) PT. PLEASANT	123	23.92	5,141
50) ELKINS	201	25.35	7,929
51) DUNBAR	273	30.61	8,918
52) PRINCETON	311	38.64	8,048
53) CHARLES TOWN	139	44.35	3,134
54) BARBOURSVILLE	176	55.45	3,174
55) BRIDGEPORT	381	58.75	6,485

*Class III Cities are 2,000 to 9,999 in population.

*Crime Rate calculated per 1,000 population.

Class I, II, and III City Populations provided by the United States Census Bureau

LARCENY/THEFT

January - December 1987, 1986

PERIOD 1 87
 PERIOD 2 86
 NUMERICAL CHANGE
 PERCENT CHANGE

NUMBER OF OFFENSES BY MONTH													CRIME	OFF	CLEARED
													RATE		
JAN	FEB	MAR	APR	MAY	JUN	JUL	AUG	SEP	OCT	NOV	DEC	TOT	(1,000)	ADULT	JUVE
1935	1938	2098	2158	1999	1986	2063	2295	2022	2056	1839	2063	24452	12.72	4314	1205
1934	1901	2210	2221	2145	2115	2304	2339	2098	2249	2134	2035	25685	13.36	4670	1079
1+	37+	112-	63-	146-	129-	241-	44-	76-	193-	295-	28+	1233-	.64-	356-	126+
.1+	1.9+	5.1-	2.8-	6.8-	6.1-	10.5-	1.9-	3.6-	8.6-	13.8-	1.4+	4.8-	4.8-	7.6-	11.7+

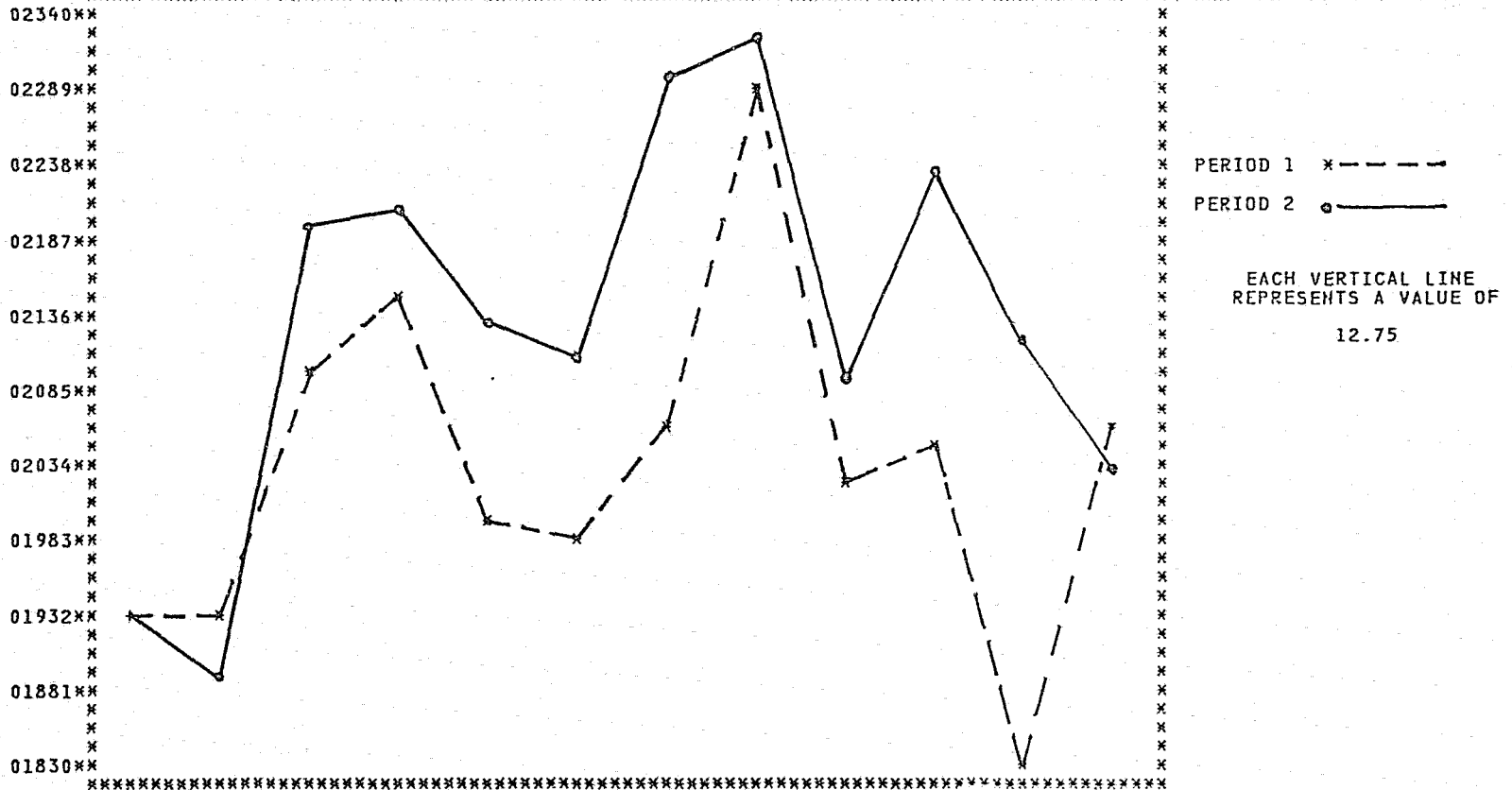

LARCENY/THEFT
VALUE OF PROPERTY STOLEN
 January - December 1987, 1986

CLASSIFICATION		NUMBER OF OFFENSES	PERCENT OF DISTRIBUTION	TOTAL VALUES (DOLLARS)	AVERAGE VALUES (DOLLARS)
POCKET-PICKETING	1987	93	.38	\$22,440	\$241
	1986	144	.56	\$31,060	\$216
	PERCENT OF CHANGE	35.42-	32.14-	27.75-	11.57+
PURSE-SNATCHING	1987	172	.70	\$29,909	\$174
	1986	211	.82	\$47,566	\$225
	PERCENT OF CHANGE	18.48-	14.63-	37.12-	22.67-
CARGO THEFTS	1987	134	.55	\$214,131	\$1,598
	1986	184	.72	\$327,258	\$1,779
	PERCENT OF CHANGE	27.17-	23.61-	34.57-	10.17-
SHOPLIFTING	1987	4,631	18.94	\$262,290	\$57
	1986	4,447	17.31	\$203,265	\$46
	PERCENT OF CHANGE	4.14+	9.42+	29.04+	23.91+
FROM AUTOS	1987	5,564	22.75	\$1,830,910	\$329
	1986	6,124	23.84	\$2,115,411	\$345
	PERCENT OF CHANGE	9.14-	4.57-	13.45-	4.64-
AUTO PARTS AND ACCESSORIES	1987	3,180	13.01	\$704,293	\$221
	1986	3,428	13.35	\$873,614	\$255
	PERCENT OF CHANGE	7.23-	2.55-	19.38-	13.33-
BICYCLES	1987	1,678	6.86	\$258,955	\$154
	1986	1,992	7.76	\$318,808	\$160
	PERCENT OF CHANGE	15.76-	11.60-	18.77-	3.75-
FROM BUILDINGS	1987	3,515	14.38	\$1,981,274	\$564
	1986	4,209	16.39	\$2,065,622	\$491
	PERCENT OF CHANGE	16.49-	12.26-	4.08-	14.87+
COIN OPERATED MACHINES	1987	219	.90	\$70,744	\$323
	1986	202	.79	\$49,727	\$246
	PERCENT OF CHANGE	8.42+	13.92+	42.26+	31.30+
LIVE STOCK	1987	111	.45	\$123,134	\$1,109
	1986	58	.23	\$45,796	\$790
	PERCENT OF CHANGE	91.38+	95.65+	168.88+	40.38+
ALL OTHER	1987	5,155	21.08	\$2,863,921	\$556
	1986	4,686	18.24	\$2,784,211	\$594
	PERCENT OF CHANGE	10.01+	15.57+	2.86+	6.40-
TOTAL	1987	24,452	100.00	\$8,362,001	\$342
	1986	25,685	100.00	\$8,862,338	\$345
	PERCENT OF CHANGE	4.80-		5.65-	.87-

MOTOR VEHICLE THEFT

DEFINITION

In Uniform Crime Reporting, Motor Vehicle Theft includes all thefts of a motor vehicle. This includes all vehicles which can be registered as a motor vehicle in this State. This definition excludes taking a motor vehicle for temporary use, such as family situation or unauthorized use by others having lawful access to the vehicle, such as chauffeurs, etc.

The crime of Motor Vehicle Theft has been labeled primarily as a crime of opportunity. The youthful offender finds the motor vehicle easily accessible for transportation for any purpose. The remaining thefts are mainly for the purpose of resale, theft of parts, and for use in committing other crimes.

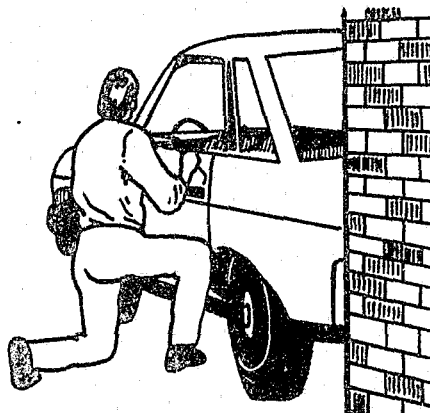

MOTOR VEHICLE THEFT SUMMARY 1987

A total of 3,067 Motor Vehicle Theft offenses were reported in 1987.

Motor Vehicle Theft comprised 7.9 percent of the total for the Non-Violent Crime category and 7.4 percent of the total Crime Index Offenses.

August recorded the highest number of Motor Vehicle Thefts with 291 offenses.

There were 159.8 Motor Vehicle Thefts per 100,000 population in West Virginia

The total dollar value for Motor Vehicle Theft offenses was \$14,928,314, an average of \$4,867 for each offense.

A total of 690 Motor Vehicle Thefts were cleared by arrest or exceptional clearance, a clearance rate of 22.5 percent. Adults were involved in 486 of the clearances.

There were 507 persons arrested for Motor Vehicle Theft offenses; 458 of those arrested were males, 217 were under 18, and 438 were white.

MOTOR VEHICLE THEFT BY TYPE OF MOTOR VEHICLE

January—December 1987

Type of Motor Vehicle	Number of Offenses	Percent Distribution
Autos	1,178	56.0%
Trucks and Buses	912	29.7%
Other Vehicles	437	14.3%

1987 MOTOR VEHICLE THEFT CRIME RATE BY COUNTY

PER 1,000 POPULATION

	<u>COUNTY</u>	<u>MOTOR VEHICLE</u>	<u>CRIME RATE</u>	<u>POPULATION</u>
1)	RITCHIE	0	0.00	11,073
2)	SUMMERS	2	0.14	14,236
3)	TAYLOR	4	0.25	16,115
4)	PENDLETON	2	0.26	7,810
5)	LEWIS	5	0.27	18,488
6)	POCAHONTAS	3	0.32	9,392
7)	BRAXTON	5	0.35	14,434
8)	CLAY	4	0.35	11,270
9)	GILMER	3	0.36	8,403
10)	CALHOUN	3	0.37	8,107
11)	HARDY	4	0.40	9,886
12)	MONROE	6	0.46	13,129
13)	TUCKER	4	0.47	8,502
14)	BARBOUR	8	0.49	16,313
15)	MORGAN	5	0.50	9,985
16)	GREENBRIER	19	0.51	36,896
17)	UPSHUR	13	0.53	24,419
18)	ROANE	9	0.59	15,324
19)	TYLER	8	0.61	13,218
20)	PLEASANTS	5	0.62	8,008
21)	DODDRIDGE	5	0.66	7,613
22)	BROOKE	18	0.71	25,527
23)	MARSHALL	28	0.72	38,755
24)	GRANT	7	0.73	9,590
25)	McDOWELL	33	0.74	44,785
26)	FAYETTE	44	0.79	55,543
27)	HAMPSHIRE	13	0.81	16,016
28)	PUTNAM	35	0.86	40,534
29)	PRESTON	28	0.93	30,055
30)	RANDOLPH	27	0.96	27,978
31)	WETZEL	19	0.99	19,110
32)	MINERAL	28	1.02	27,385
33)	JACKSON	27	1.04	26,001
34)	MARION	67	1.06	63,372
35)	HANCOCK	46	1.08	42,788
36)	WIRT	5	1.10	4,548
37)	WOOD	106	1.16	90,955
38)	RALEIGH	99	1.19	83,243
39)	WEBSTER	15	1.27	11,765
40)	MASON	33	1.29	25,606
41)	HARRISON	103	1.39	74,346
42)	WAYNE	61	1.55	39,446
43)	NICHOLAS	46	1.64	28,077
44)	MERCER	119	1.70	70,094
45)	JEFFERSON	67	2.00	33,416
46)	MONONGALIA	156	2.03	76,817
47)	OHIO	119	2.07	57,341
48)	WYOMING	75	2.19	34,306
49)	MINGO	87	2.39	36,382
50)	KANAWHA	565	2.54	222,168
51)	BERKELEY	139	2.73	50,915
52)	LINCOLN	63	3.02	20,860
53)	CABELL	365	3.37	108,157
54)	LOGAN	191	3.90	48,938
55)	BOONE	116	3.92	29,560

1987 MOTOR VEHICLE THEFT CRIME RATE IN CLASS I CITIES

	<u>CITIES</u>	<u>MOTOR VEHICLE</u>	<u>CRIME RATE</u>	<u>POPULATION</u>
1)	HUNTINGTON	232	3.96	58,627
2)	CHARLESTON	311	5.43	57,262

*Class I Cities are in excess of 50,000 in population.
Crime Rate calculated per 1,000 population.

	<u>CITIES</u>	<u>MOTOR VEHICLE</u>	<u>CRIME RATE</u>	<u>POPULATION</u>
1)	VIENNA	6	0.53	11,241
2)	BECKLEY	17	0.88	19,338
3)	WEIRTON	26	1.11	23,361
4)	BLUEFIELD	18	1.26	14,236
5)	MOUNDSVILLE	15	1.31	11,458
6)	FAIRMONT	32	1.45	22,007
7)	CLARKSBURG	36	1.82	19,733
8)	SOUTH CHARLESTON	28	1.89	14,820
9)	ST. ALBANS	24	2.02	11,874
10)	PARKERSBURG	79	2.07	38,102
11)	WHEELING	94	2.39	39,358
12)	MORGANTOWN	68	2.56	26,535
13)	MARTINSBURG	58	4.44	13,060

*Class II Cities are 10,000 to 49,999 in population.
*Crime Rate calculated per 1,000 population.

1987 MOTOR VEHICLE THEFT CRIME RATE IN CLASS III CITIES

	<u>CITIES</u>	<u>MOTOR VEHICLE</u>	<u>CRIME RATE</u>	<u>POPULATION</u>
1)	CHESAPEAKE	0	0.00	2,066
2)	WHITE SULPHUR SPRINGS	0	0.00	3,263
3)	WELCH	0	0.00	3,183
4)	FAYETTEVILLE	0	0.00	2,264
5)	RONCEVERTE	0	0.00	2,422
6)	WESTON	0	0.00	5,734
7)	WILLIAMSTOWN	0	0.00	3,282
8)	HINTON	0	0.00	3,856
9)	FOLLANSBEE	0	0.00	3,806
10)	GLENVILLE	0	0.00	2,126
11)	MT. HOPE	0	0.00	2,037
12)	SISTERSVILLE	0	0.00	2,165
13)	RICHWOOD	1	0.32	3,104
14)	MANNINGTON	1	0.33	2,986
15)	PHILIPPI	1	0.34	2,916
16)	KINGWOOD	1	0.38	2,640
17)	MULLENS	1	0.40	2,511
18)	MONTGOMERY	1	0.40	2,471
19)	ST. MARYS	1	0.44	2,264
20)	McMECHEN	1	0.45	2,205
21)	STONEWOOD	1	0.48	2,066

1987 MOTOR VEHICLE THEFT CRIME RATE IN CLASS III CITIES

	<u>CITIES</u>	<u>MOTOR VEHICLE</u>	<u>CRIME RATE</u>	<u>POPULATION</u>
22)	RAVENSWOOD	2	0.56	3,589
23)	GRAFTON	4	0.62	6,406
24)	LEWISBURG	2	0.63	3,193
25)	SPENCER	2	0.76	2,640
26)	SALEM	2	0.84	2,393
27)	PADEN CITY	3	0.87	3,440
28)	MOOREFIELD	2	0.96	2,076
29)	CEREDO	2	0.96	2,076
30)	OAK HILL	7	0.97	7,207
31)	NITRO	8	1.04	7,701
32)	SHINNSTON	3	1.04	2,877
33)	PT. PLEASANT	6	1.17	5,141
34)	BUCKHANNON	9	1.28	7,019
35)	NEW MARTINSVILLE	9	1.30	6,930
36)	KEYSER	9	1.39	6,489
37)	WELLSBURG	5	1.40	3,579
38)	WILLIAMSON	7	1.42	4,914
39)	CHESTER	5	1.59	3,154
40)	BRIDGEPORT	11	1.70	6,485
41)	HURRICANE	7	1.72	4,061
42)	MILTON	4	1.75	2,284
43)	WESTOVER	9	1.81	4,973
44)	DUNBAR	18	2.02	8,918
45)	ELKINS	20	2.52	7,929
46)	PRINCETON	23	2.86	8,048
47)	SUMMERSVILLE	10	3.21	3,114
48)	KENOVA	14	3.59	3,905
49)	RIPLEY	12	3.61	3,322
50)	CHARLES TOWN	12	3.83	3,134
51)	LOGAN	10	3.85	2,600
52)	MADISON	13	4.28	3,035
53)	RANSON	13	4.63	2,808
54)	OCEANA	10	4.68	2,135
55)	BARBOURSVILLE	35	11.03	3,174

*Class III Cities are 2,000 to 9,999 in population.

*Crime Rate calculated per 1,000 population.

Class I, II and III City populations provided by the United States Census Bureau

MOTOR VEHICLE THEFT

January - December 1987, 1986

NUMBER OF OFFENSES BY MONTH													CRIME	OFF CLEARED	
*****													RATE	*****	
JAN	FEB	MAR	APR	MAY	JUN	JUL	AUG	SEP	OCT	NOV	DEC	TOT	(1,000)	ADULT	JUVE

240	225	242	234	272	256	279	291	272	247	271	238	3067	1.59	486	204
284	242	310	253	242	246	256	322	335	264	233	234	3221	1.67	748	141
44-	17-	68-	19-	30+	10+	23+	31-	63-	17-	38+	4+	154-	.08-	262-	63+
15.5-	7.0-	21.9-	7.5-	12.4+	4.1+	9.0+	9.6-	18.8-	6.4-	16.3+	1.7+	4.8-	4.8-	35.0-	44.7+

PERIOD 1 87
 PERIOD 2 86
 NUMERICAL CHANGE
 PERCENT CHANGE

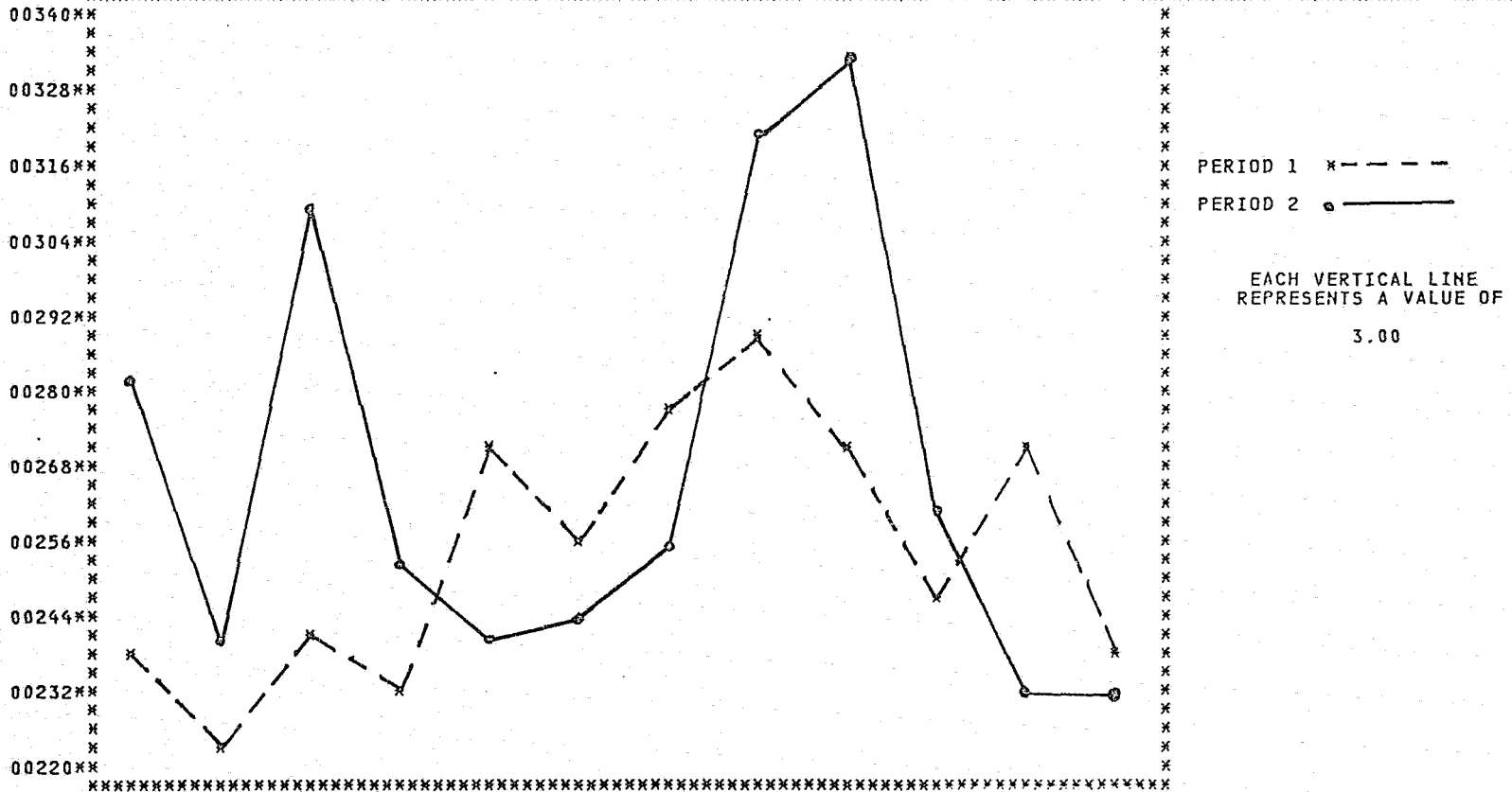

1987 REGIONAL CRIME

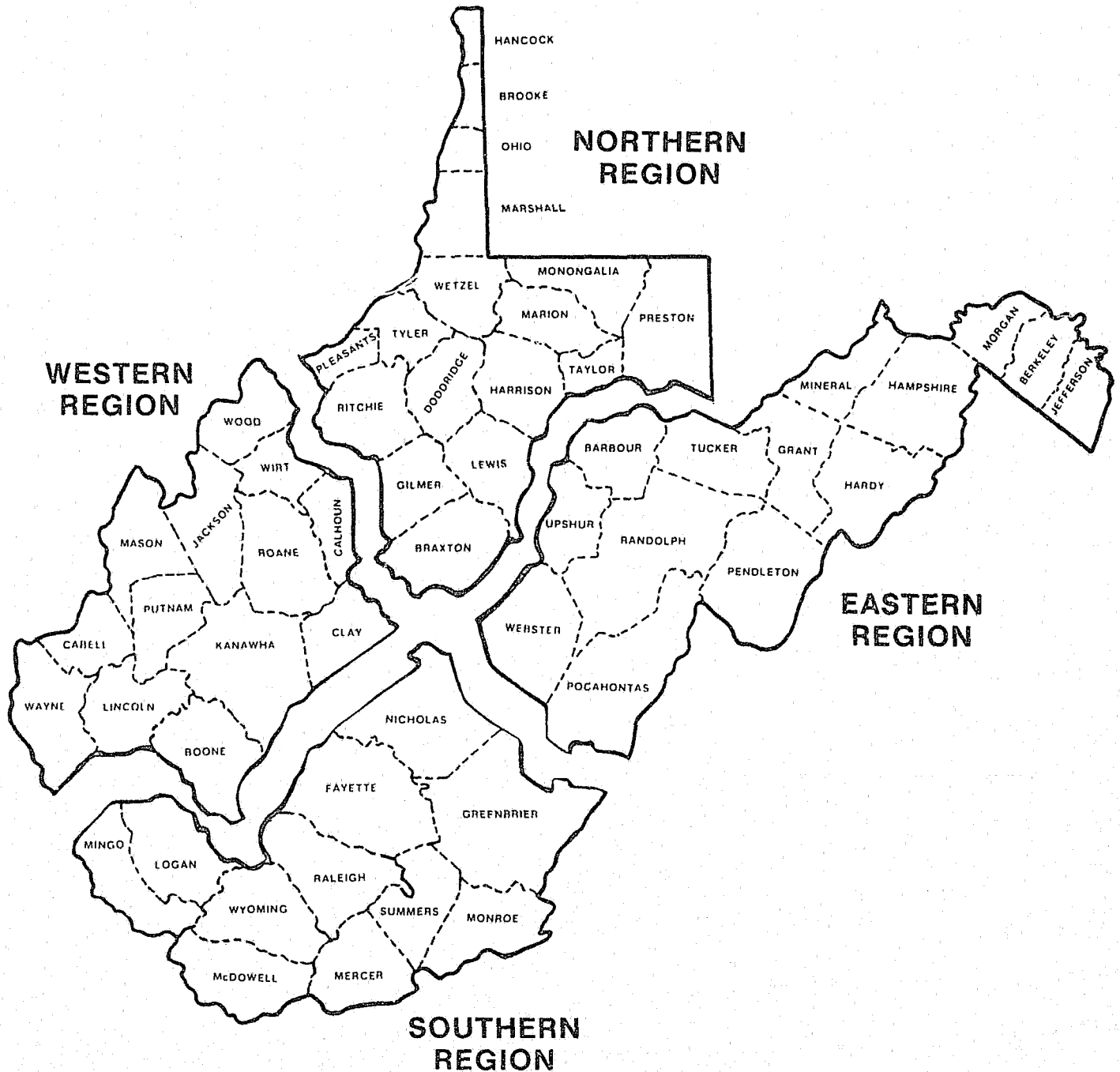

1987 Percent Crime Distribution by Regions

TOTALS	REGIONS			
	NORTHERN	SOUTHERN	EASTERN	WESTERN
POPULATION				
1,897,000	525,463	465,629	263,372	642,536
% TOTAL	27.7%	24.5%	13.9%	33.9%
TOTAL OFFENSES				
41,592	9,533	6,992	5,466	19,601
% TOTAL	22.9%	16.8%	13.1%	47.1%
MURDER				
93	16	35	14	28
% TOTAL	17.2%	37.6%	15.1%	30.1%
RAPE				
429	156	44	36	193
% TOTAL	36.4%	10.3%	8.4%	45.0%
ROBBERY				
592	145	76	57	314
% TOTAL	24.5%	12.8%	9.6%	53.0%
FELONIOUS ASSAULT				
1,493	226	409	170	688
% TOTAL	15.1%	27.4%	11.4%	46.1%
B & E				
11,466	2,414	2,126	1,908	5,018
% TOTAL	21.1%	18.5%	16.6%	43.8%
LARCENY/THEFT				
24,452	5,957	3,581	2,946	11,968
% TOTAL	24.4%	14.6%	12.0%	48.9%
MOTOR VEHICLE THEFT				
3,067	619	721	335	1,392
% TOTAL	20.2%	23.5%	10.9%	45.4%

1987 Total Offenses & Crime Rates by Regions

STATE TOTALS	REGIONS			
POPULATION	NORTHERN	SOUTHERN	EASTERN	WESTERN
1,897,000	525,463	465,629	263,372	642,536
OFFENSES				
41,592	9,533	6,992	5,466	19,601
CRIME RATE 21.63	18.11	14.96	20.72	30.38
MURDER				
93	16	35	14	28
CRIME RATE 0.05	0.03	0.07	0.05	0.04
RAPE				
429	156	44	36	193
CRIME RATE 0.22	0.30	0.09	0.14	0.30
ROBBERY				
592	145	76	57	314
CRIME RATE 0.31	0.28	0.16	0.22	0.49
FELONIOUS ASSAULT				
1,493	226	409	170	688
CRIME RATE 0.78	0.43	0.88	0.64	1.07
B & E				
11,466	2,414	2,126	1,908	5,018
CRIME RATE 5.96	4.59	4.55	7.23	7.78
LARCENY/THEFT				
24,452	5,957	3,581	2,946	11,968
CRIME RATE 12.72	11.34	7.66	11.17	18.55
MOTOR VEHICLE THEFT				
3,067	619	721	335	1,392
CRIME RATE 1.59	1.18	1.54	1.27	2.16

PART I CRIME STATISTICS

**NORTHERN REGION
1986 vs. 1987**

	1986	1987	DIFFERENCE	%+/-
MURDER	25	16	9	-36%
RAPE	101	156	55	+54.5%
ROBBERY	180	145	35	-19.4%
FELONIOUS ASSAULT	228	226	2	-0.9%
BREAKING & ENTERING	2,534	2,414	120	-4.7%
LARCENY THEFT	6,071	5,957	114	-1.9%
MOTOR VEHICLE THEFT	694	619	75	-10.8%
TOTAL CRIMES	9,833	9,533	300	-3.1%

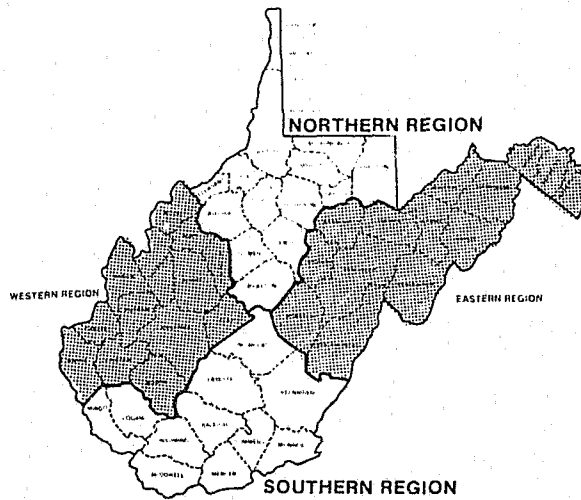

PART I CRIME STATISTICS

**SOUTHERN REGION
1986 vs. 1987**

	1986	1987	DIFFERENCE	%+/-
MURDER	41	35	6	-14.6%
RAPE	43	44	1	+2.3%
ROBBERY	88	76	12	-13.6%
FELONIOUS ASSAULT	591	409	182	-30.8%
BREAKING & ENTERING	2,328	2,126	202	-8.7%
LARCENY THEFT	3,803	3,581	222	-5.8%
MOTOR VEHICLE THEFT	789	721	68	-8.6%
TOTAL CRIMES	7,683	6,992	691	-9.0%

PART I CRIME STATISTICS

**EASTERN REGION
1986 vs. 1987**

	1986	1987	DIFFERENCE	% +/-
MURDER	16	14	2	-12.5%
RAPE	36	36	0	+/- 0%
ROBBERY	70	57	13	-18.6%
FELONIOUS ASSAULT	166	170	4	+2.4%
BREAKING & ENTERING	1,873	1,908	35	+1.9%
LARCENY THEFT	2,741	2,946	205	+7.5%
MOTOR VEHICLE THEFT	281	335	54	+19.2%
TOTAL CRIMES	5,183	5,466	283	+5.5%

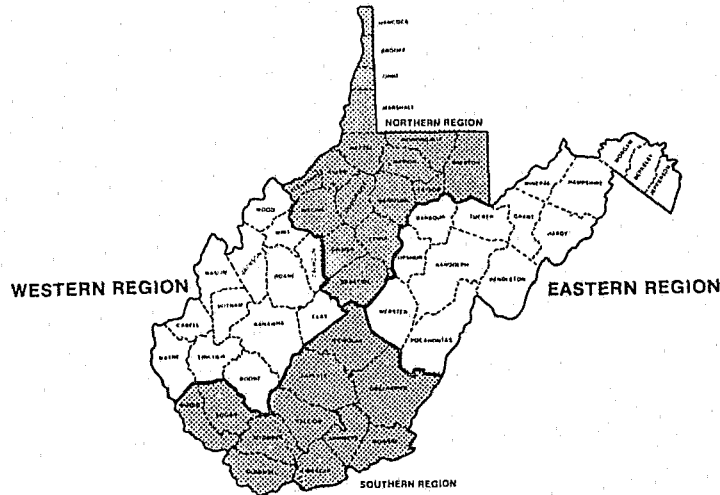

PART I CRIME STATISTICS

**WESTERN REGION
1986 vs. 1987**

	1986	1987	DIFFERENCE	% +/-
MURDER	31	28	3	-9.7%
RAPE	180	193	13	+7.2%
ROBBERY	442	314	128	-29.0%
FELONIOUS ASSAULT	899	688	211	-23.5%
BREAKING & ENTERING	5,152	5,018	134	-2.6%
LARCENY THEFT	13,070	11,968	1,102	-8.4%
MOTOR VEHICLE THEFT	1,457	1,392	65	-4.4%
TOTAL CRIMES	21,231	19,601	1,630	-7.7%

**TOTAL CRIMES
BY REGIONS**

1986 vs. 1987

<u>REGIONS</u>	<u>1986</u>	<u>1987</u>	<u>DIFFERENCE</u>	<u>%+/-</u>
NORTHERN	9,833	9,533	300	-3.1%
SOUTHERN	7,683	6,992	691	-9.0%
EASTERN	5,183	5,466	283	+5.5%
WESTERN	21,231	19,601	1,630	-7.7%

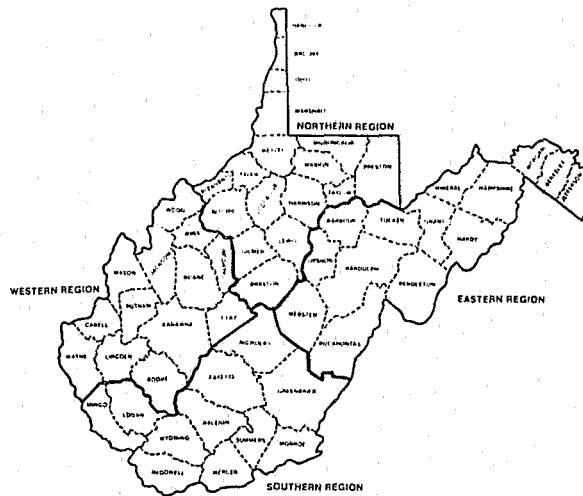

**MURDERS
BY REGIONS**

1986 vs. 1987

<u>REGIONS</u>	<u>1986</u>	<u>1987</u>	<u>DIFFERENCE</u>	<u>%+/-</u>
NORTHERN	25	16	9	-36%
SOUTHERN	41	35	6	-14.6%
EASTERN	16	14	2	-12.5%
WESTERN	31	28	3	-9.7%

**RAPE
BY REGIONS**

1986 vs. 1987

<u>REGIONS</u>	<u>1986</u>	<u>1987</u>	<u>DIFFERENCE</u>	<u>%+/-</u>
NORTHERN	101	156	55	+54.5%
SOUTHERN	43	44	1	+2.3%
EASTERN	36	36	0	0%
WESTERN	180	193	13	+7.2%

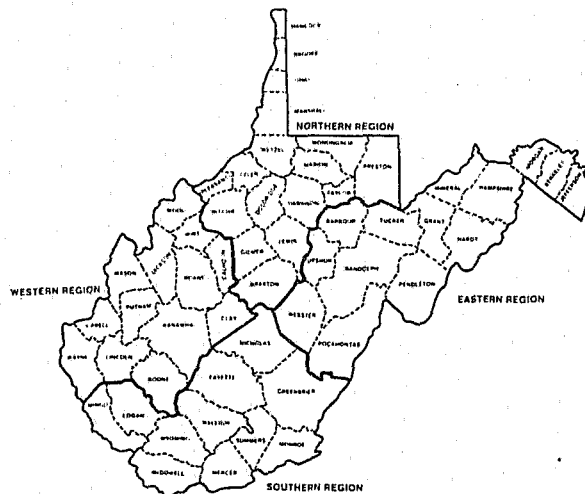

**ROBBERY
BY REGIONS**

1986 vs. 1987

<u>REGIONS</u>	<u>1986</u>	<u>1987</u>	<u>DIFFERENCE</u>	<u>%+/-</u>
NORTHERN	180	145	35	-19.4%
SOUTHERN	88	76	12	-13.6%
EASTERN	70	57	13	-18.6%
WESTERN	442	314	128	-29.0%

**FELONIOUS ASSAULT
BY REGIONS**

1986 vs. 1987

<u>REGIONS</u>	<u>1986</u>	<u>1987</u>	<u>DIFFERENCE</u>	<u>%+/-</u>
NORTHERN	228	226	2	-0.9%
SOUTHERN	591	409	182	-30.8%
EASTERN	166	170	4	+2.4%
WESTERN	899	688	211	-23.5%

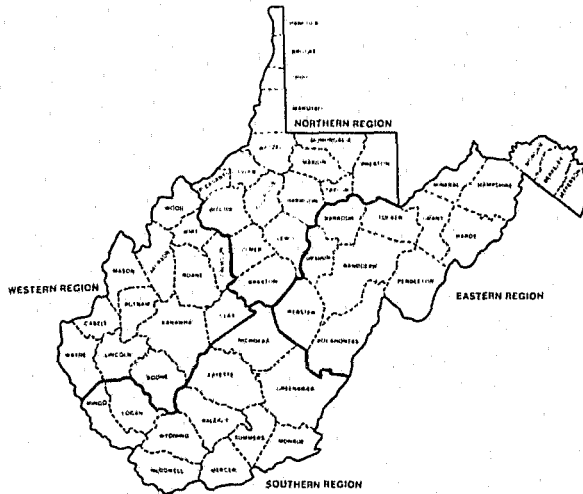

**BREAKING & ENTERING
BY REGIONS**

1986 vs. 1987

<u>REGIONS</u>	<u>1986</u>	<u>1987</u>	<u>DIFFERENCE</u>	<u>%+/-</u>
NORTHERN	2,534	2,414	120	-4.7%
SOUTHERN	2,328	2,126	202	-8.7%
EASTERN	1,873	1,908	35	+1.9%
WESTERN	5,152	5,018	135	-2.6%

**LARCENY/THEFT
BY REGIONS**

1986 vs. 1987

<u>REGIONS</u>	<u>1986</u>	<u>1987</u>	<u>DIFFERENCE</u>	<u>%+/-</u>
NORTHERN	6,071	5,957	114	-1.9%
SOUTHERN	3,803	3,581	222	-5.8%
EASTERN	2,741	2,946	205	+7.5%
WESTERN	13,070	11,968	1,102	-8.4%

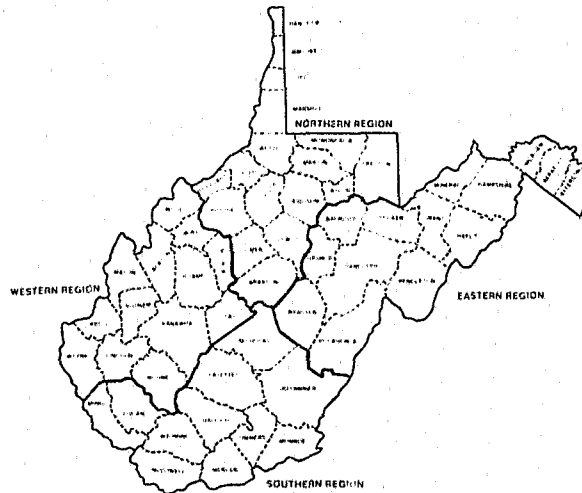

**MOTOR VEHICLE THEFT
BY REGIONS**

1986 vs. 1987

<u>REGIONS</u>	<u>1986</u>	<u>1987</u>	<u>DIFFERENCE</u>	<u>%+/-</u>
NORTHERN	694	619	75	-10.8%
SOUTHERN	789	721	68	-8.6%
EASTERN	281	335	54	+19.2%
WESTERN	1,457	1,392	65	-4.4%

WEST VIRGINIA ARREST DATA 1987

WEST VIRGINIA ARREST INFORMATION

The West Virginia Uniform Crime Reporting Program requires the monthly reporting of data concerning persons arrested in the state. A record of total arrest activity for criminal acts in both Part I and Part II crime classes is received from 310 county, state and municipal law enforcement agencies and is analyzed and arranged according to age, sex, race and ethnic origin of persons arrested. Traffic arrests, except Driving While Intoxicated, are not reported. A total of 63,485 arrests for Part I and Part II criminal offenses were reported during 1986. This was a decrease of 2,317 arrested over the 1986 figure of 65,802. Based on population estimates, there was a statewide arrest rate of 33.01 arrests per 1,000 persons in West Virginia. The arrest rate in 1986 was 34.21.

Since 1986 the number of persons arrested for Part I and Part II offenses has decreased 3.5 percent while the arrest rate has decreased 3.5 percent.

A person is counted on the monthly arrest report each time he or she is arrested or summoned. It should be kept in mind that the volume of arrests may vary from time to time due to the differences in local arrest procedures and policies. It should be noted that a person may be arrested several times during a given month for the same or different offenses. This occurs frequently for such crimes as drunkenness, disorderly conduct and similar offenses. A juvenile is counted as "arrested" when the circumstances are such that if he or she were an adult, an arrest would be counted or when police or other official action beyond a mere interview, warning or admonishment is given.

These arrest figures do not indicate the actual number of individual persons arrested or summoned since, as has been pointed out, one person may be arrested several times during the month. However, arrest information is useful in measuring the extent of law enforcement activity in a given geographical area as well as providing an index for measuring the involvement in criminal acts by the age, sex, race and ethnic origin of the perpetrators.

Of all reported arrests for 1987, 16.0 percent were for Part I Offenses (Murder, Forcible Rape, Robbery, Felonious Assault, Breaking & Entering, Larceny/Theft and Motor Vehicle Theft). Analysis of Part I arrests indicates that Larceny, as in the past years comprised the highest percentage of all arrests of Part I crimes with 60.2 percent. The "Drunkenness" category comprised 19.2 percent of the total arrests for Part II Offenses. This represented a decrease of 1.0 percent over 1986. There were 10,270 arrests for drunkenness in 1987 compared with 10,702 in 1986.

Juveniles were involved in 9.4 percent of the arrests for 1987, compared to 9.6 in 1986. Female arrests were up 1.5 percent from 12,388 arrests in 1986 to 12,576 arrests in 1987.

Arrests by race show that 90.9 percent of the persons arrested were White while 9.1 were Black. Hispanics comprised .2 percent of all persons arrested in 1987.

VIOLENT CRIME

Arrests for crimes of violence (Murder, Rape, Robbery and Felonious Assault) on a statewide basis accounted for 14.9 percent of all arrests for Part I and 2.4 percent of the total arrests for all offenses. A further evaluation indicates that arrests for Felonious Assault were the most frequent, representing 65.7 percent of the total arrests for violent crimes, unchanged from last year.

PROPERTY CRIME

Property crime arrests (Breaking and Entering, Larceny/Theft and Motor Vehicle Theft) comprised 85.1 percent of all arrests for Part I offenses and 13.6 percent of all arrests.

The highest percentage of property crime arrests, 70.8 percent, occurred in the Larceny/Theft category. Larceny/Theft arrests decreased 2.7 percent, from 6,260 in 1986 to 6,094 in 1987.

NARCOTIC DRUG LAW ARRESTS

Information concerning arrests for narcotic drug arrests is collected and analyzed according to specific drug categories. During 1987, a total of 1,646 arrests were made for narcotic drug law violations, an increase of 22.9 percent over 1986. Evaluation of data reported for 1987 discloses that 17.8 percent of all persons arrested for narcotic drug law violations were under 21 years of age. Moreover, 5.0 percent of those arrested were under 18 years of age. Analysis of individual drug categories showed that the highest percentage of arrests, 43.5 percent, involved possession of marijuana. The lowest percentage of arrests occurred in the possession of other dangerous drugs and "synthetic narcotic" categories, amounting to 1.9 percent each. Further analysis shows that the arrests for sale/manufacturing of drugs accounted for 49.5 percent (815) and the arrests for possession of drugs represented 50.5 percent (831).

GAMBLING ARRESTS

Arrests for gambling offenses during 1987 amounted to 0.2 percent of all reported arrests for Part I and Part II offenses. Of those arrested for gambling, 82.8 percent were males. The highest percentage of arrests for gambling offenses, 17.9 percent, occurred in the 25-29 age category. A total of 134 gambling arrests were reported during 1987, an increase of 3.9 percent from the 1986 figure.

JUVENILE DISPOSITION DATA

Each police department must provide information regarding the disposition of juveniles arrested by that department. The following summary is provided.

Handled within Department and Released	1,964
Referred to Juvenile Court or Probation Department	3,650
Referred to Welfare Agency	150
Referred to Other Police Agency	52
Referred to Criminal or Adult Court	<u>132</u>
TOTAL	5,948

ARRESTS - PART I AND PART II

January - December 1987, 1986

PERIOD 1 87

PERIOD 2 86

NUMERICAL CHANGE

PERCENT CHANGE

NUMBER OF ARRESTS BY MONTH												CRIME RATE	AGE CATEGORY		
JAN	FEB	MAR	APR	MAY	JUN	JUL	AUG	SEP	OCT	NOV	DEC	TOT	(1,000)	ADULT	JUVE
4985	4924	5687	5379	5462	5280	5435	5873	5477	5153	4908	4922	63485	33.01	57537	5948
5316	5105	5593	5458	5263	5261	5703	6193	5804	5715	5333	5058	65802	34.22	59511	6291
6.2	3.5	1.7	1.4	3.8	.4	4.7	5.2	5.6	9.8	8.0	2.7	3.5	3.5	3.3	5.5

77

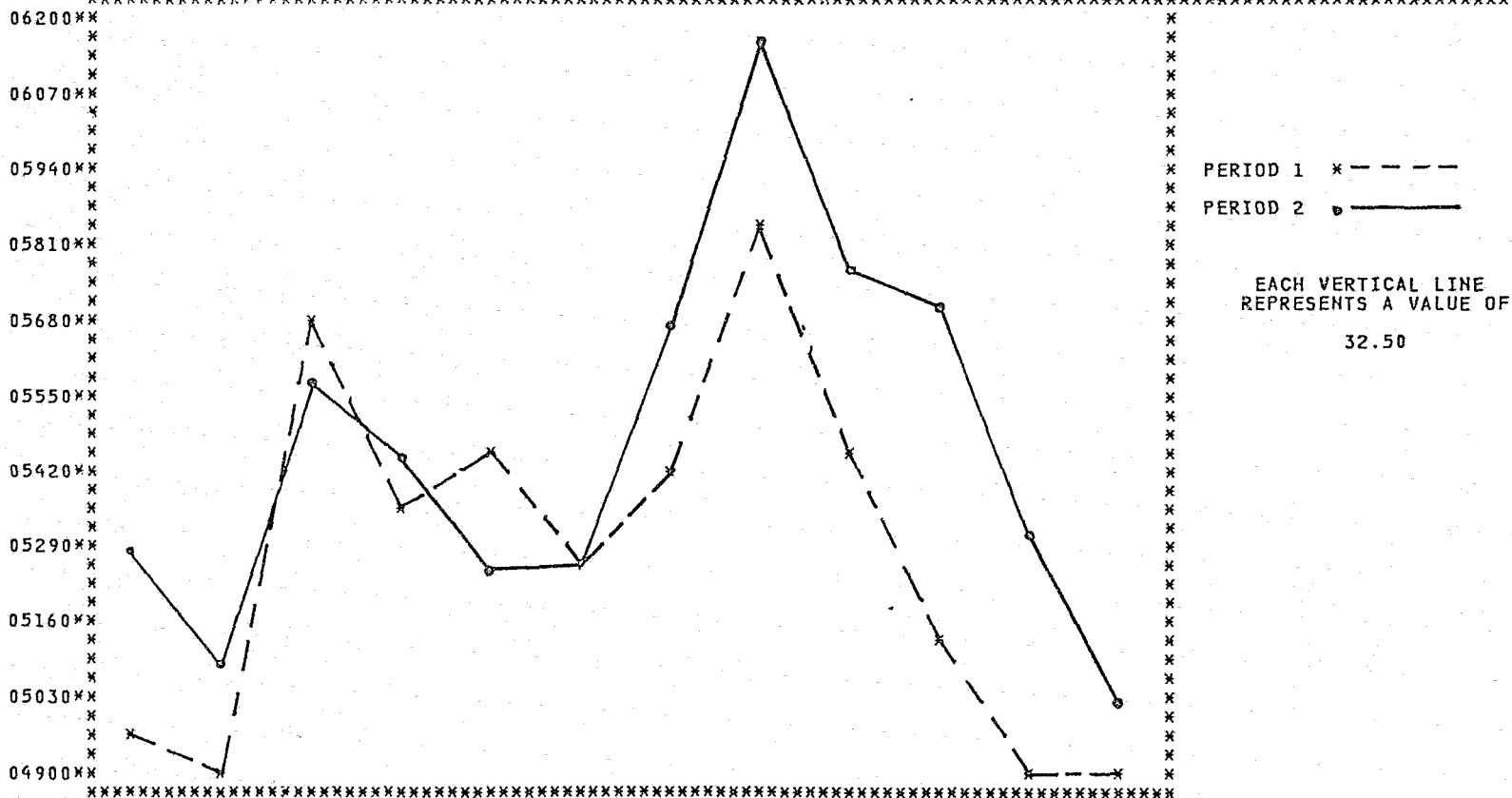

TOTAL WEST VIRGINIA ARRESTS

January - December 1987, 1986

ARREST CHARGE CLASSIFICATION	1987			1986		
	NUMBER OF ARREST	PERCENT DIST.	CRIME RATE PER 1000	NUMBER OF ARREST	PERCENT DIST.	CRIME RATE PER 1000
MURDER	81	.13	.04	125	.19	.06
MANSLAUGHTER	8	.01		5	.01	
FORCIBLE RAPE	139	.22	.07	149	.23	.07
ROBBERY	299	.47	.15	335	.51	.17
FELONIOUS ASSAULT	992	1.56	.51	1,164	1.77	.60
BREAKING AND ENTERING	2,011	3.17	1.04	2,182	3.32	1.13
LARCENY-THEFT	6,094	9.60	3.16	6,260	9.51	3.25
MOTOR VEHICLE THEFT	507	.80	.26	528	.80	.27
SUBTOTAL FOR PART I ARRESTS	10,131	15.96	5.26	10,748	16.33	5.58
OTHER ASSAULTS	6,343	9.99	3.29	6,128	9.31	3.18
ARSON	106	.17	.05	156	.24	.08
FORGERY AND COUNTERFEITING	520	.82	.27	599	.91	.31
FRAUD	6,431	10.13	3.34	6,441	9.79	3.34
EMBEZZLEMENT	88	.14	.04	61	.09	.03
STOLEN PROPERTY: BUYING, REC., POSSESSION	531	.84	.27	530	.81	.27
VANDALISM	1,598	2.52	.83	1,825	2.77	.94
WEAPONS: CARRYING, POSSESSION, ETC.	2,485	3.91	1.29	2,707	4.11	1.40
PROSTITUTION AND COMMERCIALIZED VICE	135	.21	.07	111	.17	.05
SEX OFFENSES EXCEPT RAPE AND PROSTITUTION	337	.53	.17	373	.57	.19
NARCOTIC DRUG LAWS	1,646	2.59	.85	1,339	2.03	.69
GAMBLING	134	.21	.06	129	.20	.06
OFFENSES AGAINST FAMILY AND CHILDREN	198	.31	.10	257	.39	.13
DRIVING UNDER THE INFLUENCE	7,558	11.91	3.93	8,103	12.31	4.21
LIQUOR LAWS	853	1.34	.44	756	1.15	.39
DRUNKENNESS	10,270	16.18	5.34	10,702	16.26	5.56
DISORDERLY CONDUCT	1,826	2.88	.94	2,034	3.09	1.05
VAGRANCY	49	.08	.02	60	.09	.03
ALL OTHER EXCEPT TRAFFIC	11,255	17.73	5.85	11,738	17.84	6.10
CURFEW AND LOITERING LAWS VIOLATIONS	296	.47	.15	355	.54	.18
RUNAWAYS	695	1.09	.36	650	.99	.33
SUBTOTAL FOR PART II ARRESTS	53,354	84.04	27.74	55,054	83.67	28.62
TOTAL FOR PART I AND PART II ARRESTS	63,485	100.00	33.01	65,802	100.00	34.21

TOTAL ARRESTS BY RACE AND ETHNIC ORIGIN

January - December 1987, 1986

ARREST CHARGE CLASSIFICATION	1987						1986					
	WHITE	BLACK	AMER IND- ALASK	ASIAN PAC- ISL	HISP	NON HISP	WHITE	BLACK	AMER IND- ALASK	ASIAN PAC- ISL	HISP	NON HISP
MURDER	74	7				81	112	13				125
MANSLAUGHTER	7	1				8	5					5
FORCIBLE RAPE	119	20				139	128	21				149
ROBBERY	230	69			1	298	271	61		3	1	334
FELONIOUS ASSAULT	848	144			1	991	1031	133				1164
BREAKING AND ENTERING	1868	143				2011	1989	192		1		2182
LARCENY-THEFT	5331	758		5	5	6089	5410	845		1	4	6254
MOTOR VEHICLE THEFT	478	29				507	501	27				528
SUBTOTAL FOR PART I ARRESTS	8955	1171		5	7	10124	9447	1292	1	8	7	10741
OTHER ASSAULTS	5564	779			3	6340	5432	693		3	8	6120
ARSON	98	8				106	150	6				156
FORGERY AND COUNTERFEITING	464	54		2		520	541	58				599
FRAUD	5550	879	2			6431	5737	702		2	1	6440
EMBEZZLEMENT	85	3				88	56	5				61
STOLEN PROPERTY: BUYING, REC., POSSESSION	489	42				531	453	77			1	529
VANDALISM	1446	152				1598	1638	187			2	1823
WEAPONS: CARRYING, POSSESSION, ETC.	2322	163			7	2478	2532	175			7	2700
PROSTITUTION AND COMMERCIALIZED VICE	108	27				135	64	47				111
SEX OFFENSES EXCEPT RAPE AND PROSTITUTION	309	28				337	344	29				373
NARCOTIC DRUG LAWS	1365	281			64	1582	1241	96		2	2	1337
GAMBLING	132	2				134	119	10				129
OFFENSES AGAINST FAMILY AND CHILDREN	191	7				198	242	14		1		257
DRIVING UNDER THE INFLUENCE	7343	215			12	7546	7880	220	2	1	9	8094
LIQUOR LAWS	788	65				853	631	124	1			756
DRUNKENNESS	9674	594	1	1	10	10260	10066	632	2	2	11	10691
DISORDERLY CONDUCT	1606	219	1		2	1824	1786	247	1			2034
VAGRANCY	49					49	57	3				60
ALL OTHER EXCEPT TRAFFIC	10213	1041		1	16	11239	10535	1200	2	1	10	11728
CURFEW AND LOITERING LAWS VIOLATIONS	276	20				296	337	18				355
RUNAWAYS	657	36	2		1	694	628	22				650
SUBTOTAL FOR PART II ARRESTS	48729	4615	6	4	115	53239	50469	4565	8	12	51	55003
TOTAL FOR PART I AND PART II ARRESTS	57684	5786	6	9	122	63363	59916	5857	9	20	58	65744

TOTAL ARRESTS BY SEX

January - December 1987, 1986

ARREST CHARGE CLASSIFICATION	1987				1986			
	MALE ARRESTS	PERCENT MALE	FEMALE ARRESTS	PERCENT FEMALE	MALE ARRESTS	PERCENT MALE	FEMALE ARRESTS	PERCENT FEMALE
MURDER	66	81.48	15	18.52	101	80.80	24	19.20
MANSLAUGHTER	8	100.00			5	100.00		
FORCIBLE RAPE	139	100.00			145	97.32	4	2.68
ROBBERY	264	88.29	35	11.71	312	93.13	23	6.87
FELONIOUS ASSAULT	883	89.01	109	10.99	1,016	87.29	148	12.71
BREAKING AND ENTERING	1,922	95.57	89	4.43	2,058	94.32	124	5.68
LARCENY-THEFT	4,052	66.49	2,042	33.51	4,325	69.09	1,935	30.91
MOTOR VEHICLE THEFT	458	90.34	49	9.66	473	89.58	55	10.42
SUBTOTAL FOR PART I ARRESTS	7,792	76.91	2,339	23.09	8,435	78.48	2,313	21.52
OTHER ASSAULTS	5,259	82.91	1,084	17.09	5,147	83.99	981	16.01
ARSON	95	89.62	11	10.38	136	87.18	20	12.82
FORGERY AND COUNTERFEITING	375	72.12	145	27.88	397	66.28	202	33.72
FRAUD	3,083	47.94	3,348	52.06	3,069	47.65	3,372	52.35
EMBEZZLEMENT	46	52.27	42	47.73	34	55.74	27	44.26
STOLEN PROPERTY: BUYING, REC., POSSESSION	459	86.44	72	13.56	478	90.19	52	9.81
VANDALISM	1,392	87.11	206	12.89	1,633	89.48	192	10.52
WEAPONS: CARRYING, POSSESSION, ETC.	2,343	94.29	142	5.71	2,562	94.64	145	5.36
PROSTITUTION AND COMMERCIALIZED VICE	55	40.74	80	59.26	37	33.33	74	66.67
SEX OFFENSES EXCEPT RAPE AND PROSTITUTION	327	97.03	10	2.97	361	96.78	12	3.22
NARCOTIC DRUG LAWS	1,384	84.08	262	15.92	1,168	87.23	171	12.77
GAMBLING	111	82.84	23	17.16	119	92.25	10	7.75
OFFENSES AGAINST FAMILY AND CHILDREN	158	79.80	40	20.20	207	80.54	50	19.46
DRIVING UNDER THE INFLUENCE	6,845	90.57	713	9.43	7,418	91.55	685	8.45
LIQUOR LAWS	680	79.72	173	20.28	656	86.77	100	13.23
DRUNKENNESS	9,523	92.73	747	7.27	9,873	92.25	829	7.75
DISORDERLY CONDUCT	1,519	83.19	307	16.81	1,728	84.96	306	15.04
VAGRANCY	32	65.31	17	34.69	42	70.00	18	30.00
ALL OTHER EXCEPT TRAFFIC	8,906	79.13	2,349	20.87	9,346	79.62	2,392	20.38
CURFEW AND LOITERING LAWS VIOLATIONS	242	81.76	54	18.24	267	75.21	88	24.79
RUNAWAYS	283	40.72	412	59.28	301	46.31	349	53.69
SUBTOTAL FOR PART II ARRESTS	43,117	80.81	10,237	19.19	44,979	81.70	10,075	18.30
TOTAL FOR PART I AND PART II ARRESTS	50,909	80.19	12,576	19.81	53,414	81.17	12,388	18.83

ARRESTS BY AGE

Persons Under 18 Years of Age

January - December 1987, 1986

ARREST CHARGE CLASSIFICATION	# UNDER							*TOTAL*	*TOTAL*	*PERCENT*
	10	13	15	16	17	JUVEN	JUVEN			
	10	12	14	16	17	1987	1986			
*MURDER		1	1		1	2	5	5	.00	
*MANSLAUGHTER			1			1	2			
*FORCIBLE RAPE				3	3	5	12	10	20.00	
*ROBBERY		2	5	1	9	17	34	44	22.73	
*FELONIOUS ASSAULT										
*BREAKING AND ENTERING	8	53	125	132	151	192	661	666	.75	
*LARCENY THEFT	30	134	352	293	314	325	1448	1380	4.93	
*AUTO THEFT		5	34	53	63	62	217	207	4.83	
*** SUBTOTAL FOR PART I ARRESTS ***	38	195	529	488	549	629	2428	2376	2.19	
*OTHER ASSAULTS	11	19	56	42	63	78	269	289	6.92	
*ARSON	2	3	9	10	1	7	32	36	11.11	
*FORGERY AND COUNTERFEITING			6	1	7	10	24	28	14.29	
*FRAUD				5	3	10	18	28	35.71	
*EMBEZZLEMENT		1	1			1	3			
*STOLEN PROPERTY:BUYING,RECEIVING,POSSESS.		2	5	11	20	20	58	67	13.43	
*VANDALISM	14	26	66	37	68	61	272	380	28.42	
*WEAPONS:CARRYING,POSSESSION,ETC.	1	4	18	29	50	44	146	150	2.67	
*PROSTITUTION AND COMMERCIALIZED VICE					1		1	6	83.33	
*SEX OFFENSES (EXCEPT F/RAPE,PROSTITUTION)		5	2	3	4	2	16	27	40.74	
*DRUG ABUSE VIOLATIONS			14	11	27	31	83	108	23.15	
*GAMBLING						3	3	1	200.00	
*OFFENSES AGAINST FAMILY AND CHILDREN						1	1	19	94.74	
*DRIVING UNDER THE INFLUENCE			1	5	18	67	91	104	12.50	
*LIQUOR LAWS			11	13	18	24	66	72	8.33	
*DRUNKENNESS	1	2	46	75	129	177	430	481	10.60	
*DISORDERLY		6	33	38	46	62	185	184	.54	
*VAGRANCY			4	4	9	3	20	18	11.11	
*ALL OTHER (EXCEPT TRAFFIC)	12	49	163	164	200	223	811	912	11.07	
*CURFEW AND LOITERING LAW VIOLATIONS	1	17	79	66	80	53	296	355	16.62	
*RUNAWAYS	5	49	234	183	137	67	695	650	6.92	
*** SUBTOTAL FOR PART II ARRESTS ***	47	183	748	697	881	964	3520	3915	10.09	
*** TOTAL PART I,II ARRESTS ***	85	378	1277	1185	1430	1593	5948	6291	5.45	

NARCOTIC DRUG LAW ARRESTS

Persons Under 18 Years of Age

January - December 1987, 1986

ARREST CHARGE CLASSIFICATION	# UNDER							*TOTAL*	*TOTAL*	*PERCENT*
	10	13	15	16	17	JUVEN	JUVEN			
	10	12	14	16	17	1987	1986			
*OPIUM,COCAINE AND THEIR DERIVATIVES								1		
*MARIJUANA			6	3	2	4	15	9	66.67	
*SYNTHETIC NARCOTICS-MANUFACTURED				1		1	2	1	100.00	
*OTHER DANGEROUS NON-NARCOTIC DRUGS			2				2			
*** SALE AND MANUFACTURING SUBTOTAL ***			8	4	2	5	19	11	72.73	
*OPIUM,COCAINE AND THEIR DERIVATIVES						1	1	7	85.71	
*MARIJUANA			6	7	16	22	51	81	37.04	
*SYNTHETIC NARCOTICS-MANUFACTURED						2	2	4	50.00	
*OTHER DANGEROUS NON-NARCOTIC DRUGS					9	1	10	5	100.00	
*** DRUG POSSESSION SUBTOTAL ***			6	7	25	26	64	97	34.02	
**** DRUG ABUSE VIOLATIONS TOTAL ****			14	11	27	31	83	108	23.15	

ARRESTS BY AGE

Persons Over 18 Years of Age

January - December 1987, 1986

	18	19	20	21	22	23	24	25	30	35	40	45	50	55	60	65	TOTAL	TOTAL	PERCENT	
																	OVERADULT	ADULT	CHANGE	
																	1987	1986		
01A	1	5	2	3	3	6	2	11	13	8	5	6	1	5	3	2	76	120	36.67	
01B			1			1		1		1	2						6	5	20.00	
02	7	4	3	5	4	6	6	21	23	22	12	4	5	3	2		127	139	8.63	
03	13	8	16	16	20	16	17	73	38	24	6	8	5	5			265	291	8.93	
04	27	47	43	51	53	51	41	203	152	101	75	34	24	18	8	15	943	1100	14.27	
05	165	168	132	100	105	70	74	256	138	69	40	18	8	4		3	1350	1516	10.95	
06	428	376	299	253	258	225	191	878	560	389	251	164	131	90	67	86	4646	4880	4.80	
07	21	30	33	21	23	22	17	53	29	21	8	5	6			1	290	321	9.66	
1	662	638	529	449	466	397	348	1496	953	635	399	239	180	125	80	107	7703	8372	7.99	
08	225	254	297	286	300	328	332	1336	1016	645	415	238	153	110	80	59	6074	5839	4.02	
09	4	5	4	4	1	7	3	19	14	6	3	3			1		74	120	38.33	
10	22	23	32	22	22	52	29	120	72	34	27	15	14	5	2	5	496	571	13.13	
11	52	116	149	192	246	333	427	1159	1186	989	705	484	212	82	49	32	6413	6413	.00	
12		3	6	4	3	7	5	21	15	6	11	3	1				85	61	39.34	
13	26	41	50	33	27	41	21	92	56	41	19	6	11	7	1	1	473	463	2.16	
14	86	78	95	78	83	82	89	297	206	107	56	27	23	9	3	7	1326	1445	8.24	
15	83	75	85	105	97	97	122	474	369	257	187	134	84	70	48	52	2339	2557	8.53	
16	1	8	8	11	4	6	22	31	16	12	8	4	1			2	134	105	27.62	
17	6	11	9	21	15	16	10	58	42	47	28	16	8	11	12	11	321	346	7.23	
18	44	93	73	77	84	82	107	492	271	147	47	16	20	2	6	2	1563	1231	26.97	
19		4		2	10	5	6	24	14	21	14	12	10	5	1	3	131	128	2.34	
20	19	10	14	8	11	5	6	32	32	18	11	12	11	4	3	1	197	238	17.23	
21	158	204	250	301	308	326	378	1543	1255	946	573	440	314	203	152	116	7467	7999	6.65	
22	44	53	53	62	46	52	39	138	66	71	52	40	21	27	16	7	787	684	15.06	
23	290	294	309	358	395	439	388	1849	1474	1053	805	635	593	418	303	237	9840	10221	3.73	
24	104	108	102	92	121	91	105	405	187	132	59	44	39	29	14	9	1641	1850	11.30	
25		2	2	4	5	1	3	7	3		1						29	42	30.95	
26	467	538	531	551	505	579	526	2131	1567	1089	713	504	286	175	118	144	10444	10826	3.53	
28																				
29																				
1	1651	1920	2069	2211	2283	2549	2618	10228	7861	5621	3734	2633	1801	1157	809	689	49834	51139	2.55	
2	2313	2558	2598	2660	2749	2946	2966	11724	8814	6256	4133	2872	1981	1282	889	796	57537	59511	3.32	

NARCOTIC DRUG LAW ARRESTS

Persons Over 18 Years of Age

January - December 1987, 1986

	18	19	20	21	22	23	24	25	30	35	40	45	50	55	60	65	TOTAL	TOTAL	PERCENT
																	OVERADULT	ADULT	CHANGE
																	1987	1986	
18B		5		3	3	2	11	60	37	12	9	8	1		5		156	98	59.18
18C	14	20	15	25	31	35	44	190	100	53	16	6	8	2		1	560	290	93.10
18D		1			6	2	1	9	12	6	1						38	56	32.14
18E	3	3	3	3	3	3	1	10	6	6	1		2		1		42	24	75.00
18 I	17	29	18	28	43	42	57	269	155	77	27	14	11	7	6	1	796	468	70.09
18G		3	1	1	3	3	3	16	12	5	1	1	1				50	56	10.71
18H	26	59	53	46	37	34	45	191	93	56	18		6			1	665	657	1.22
18I	1	1		2	1	2	1	11	4	5			2				30	32	6.25
18J		1	1			1	1	5	7	4	1	1					22	18	22.22
18 1	27	64	55	49	41	40	50	223	116	70	20	2	9			1	767	763	.52
18 2	44	93	73	77	84	82	107	492	271	147	47	16	20	2	6	2	1563	1231	26.97

LAW ENFORCEMENT EMPLOYEE DATA 1987

The Uniform Crime Reporting Program in West Virginia incorporates the collection of pertinent data relating to law enforcement entities of the state. Information regarding West Virginia law enforcement manpower, distribution, assaults against law enforcement officers, and the number of and circumstances surrounding the killing of law enforcement officers are discussed in this section.

This information is submitted monthly by municipal, county and state law enforcement agencies and is published on a semi-annual basis. Specific information concerning the number of law enforcement employees reflects the status as of October 31, 1987, and is limited to municipal, county and state law enforcement agencies currently reporting to the West Virginia UCR Program.

The determination of police manpower for any given area or municipality should be a subject of serious consideration. Such consideration, however, should be based on the numerous factors which create the need for police services. Some of these factors, discussed elsewhere in this publication relate to size, density of population, geographic location, character and proximity to metropolitan areas. The information in this section relates to reported law enforcement strength and should not be interpreted as recommended strength for any given entity. Such determinations should be made after objectively evaluating the need for police services based on the above factors.

The personnel of each law enforcement agency differ as to the demands and responsibilities placed before them. Many police officers are fully occupied with clerical tasks and are not free to perform active police duties.

SWORN OFFICERS

In 1987 West Virginia had 2,625 sworn law enforcement personnel, compared to the 1986 figure of 2,698. This is a decrease of 73 officers or 2.7 percent in the number of officers in the state. Rates based solely on sworn law enforcement personnel show that the state average was 1.4 officers per 1,000 inhabitants. Males comprised 96.0 percent of all sworn personnel, white females comprised 4.0 percent.

STATE POLICE

The West Virginia State Police reported a total of 528 officers. This is a decrease of 0.4 percent over last year's figure of 530 officers. The State Police had a rate of 0.4 sworn officers per 1,000 inhabitants (rural population only).

MUNICIPAL

Municipal Police Departments reported 1,361 sworn officers. A decrease of 3.3 percent over the 1986 figure of 1,407 sworn municipal officers. This is a rate of 2.0 sworn officers for each 1,000 inhabitants (municipal population only).

SHERIFF

County Sheriff's Departments reported a total of 628 sworn officers: a decrease of 3.7 percent over the 1986 figure of 652. Based on sworn personnel, this is a rate of 0.5 officers per 1,000 inhabitants (rural population only).

D.N.R.

The Department of Natural Resources reported 108 sworn officers; a decrease of 0.9 percent over the 1986 figure of 109 officers. These figures reflect a rate of 0.1 sworn officers for each 1,000 inhabitants (rural population only).

LAW ENFORCEMENT EMPLOYEE DATA 1987

OFFICERS							
AGENCY	MALE		FEMALE		TOTAL		=/-
	1987	1986	1987	1986	1987	1986	
SHERIFF	586	614	42	38	628	652	-3.7
MUNICIPAL	1310	1357	51	50	1361	1407	-3.3
DNR	105	106	3	3	108	109	-0.9
STATE POLICE	519	521	9	9	528	530	-0.4
TOTAL (OFFICERS)	2520	2598	105	100	2625	2698	-2.7

CIVILIAN EMPLOYEES

There were 1,170 civilian law enforcement employees, employed in the state during 1987. This is a decrease of 0.5 percent over the 1986 total of 1,176. Females comprised 49.7 percent (582), while males made up the remaining 50.3 percent (588).

STATE POLICE

The West Virginia State Police reported a total of 309 civilian employees. This is an increase of 1.6 percent of the 1986 total of 304.

MUNICIPAL

Municipal Police Department reported 285 employees. A decrease of 7.2 percent is seen over last year's total of 307 civilians.

SHERIFF

County Sheriffs Departments reported 567 civilian employees in law enforcement. An increase of 2.2 percent is seen over the 1986 figure of 555.

D.N.R.

The Department of Natural Resources reported a decrease of 10 percent in law enforcement civilian employees for 1987. There were 9 law enforcement civilian employees in 1987, compared to 10 law enforcement civilians in 1986.

CIVILIANS							
AGENCY	MALE		FEMALE		TOTAL		=/-
	1987	1986	1987	1986	1987	1986	
SHERIFF	371	358	196	197	567	555	+2.2
MUNICIPAL	117	117	168	190	285	307	-7.2
DNR	0	0	9	10	9	10	-10.0
STATE POLICE	100	99	209	205	309	304	+1.6
TOTAL CIVILIANS	588	574	582	602	1170	1176	-0.5
GRAND TOTAL (OFFICERS & CIVILIANS)	3108	3172	687	702	3795	3874	-3.0

LAW ENFORCEMENT OFFICERS KILLED AND ASSAULTED 1987

The killing of a police officer has an effect on society which reaches far beyond the overt act. Such occurrences constitute an immediate threat to the well being of the community and a serious breach of the internal security of the country. Today, a young person who considers a career in law enforcement must also consider the very strong possibility of being killed or assaulted by a member of the very same society he or she is sworn to protect. This deplorable situation should be a subject of serious public concern, for in truth, an attack on a police officer is an attack on society. The violence directed against law enforcement officers acting in the line of duty is clearly demonstrated by the following summary information:

A total of 175 Assaults on Law Enforcement Officers were reported in 1987, of which 38, or 21.7 percent, resulted in personal injury to the officer.

For every 1000 arrests, there were 2.8 Assaults, and for each 100 sworn officers there were 6.7 Assaults.

Personal weapons (hands, fists, feet, etc.) were used in 161 of the Assaults.

A total of 173 of the Assaults were cleared, a clearance rate of 98.9 percent.

POLICE OFFICERS ASSAULTED SUMMARY INFORMATION

January - December 1987, 1986

	POPULATION	INDEX PER 1000 POP	TYPE TOTAL	OF WEAPON			TIME OF ASSAULT			INJURY	NO INJURY	ASSAULT CLEARED
				FIREARM	CUTTING INST	OTHER WEAPONS	HANDS	AM	PM			
***** WEST VIRGINIA												
TOTAL	87 1,897,000	.09	175	6	1	7	161	68	107	38	137	173
CHANGE	86 1,919,000	.09	192	12	1	12	167	77	115	49	143	183
	22,000-	.00	17-	6-	0	5-	6-	9-	8-	11-	6-	10-

RURAL	87 1,225,274	.02	31	2	0	4	25	11	20	11	20	31
CHANGE	86 1,180,345	.02	27	4	0	4	19	11	16	11	16	26
	44,929+	.00	4	2-	0	0	6+	0	4+	0	4+	5+
SHERIFF'S	87		14	1	0	1	12	6	8	6	8	14
CHANGE	86		14	3	0	2	9	7	7	7	7	13
			0	2-	0	1-	3+	1-	1+	1-	1+	1+
STATE POLICE	87		16	1	0	3	12	4	12	4	12	16
CHANGE	86		13	1	0	2	10	4	9	4	9	13
			3	0	0	1+	2+	0	3+	0	3+	3+
MUNICIPAL	87 671,726	.21	144	4	1	3	136	57	87	27	117	142
CHANGE	86 738,655	.22	165	8	1	8	148	66	99	38	127	157
	66,929-	.01-	21-	4-	0	5-	12-	9-	12-	11-	10-	15-

ANALYSIS OF ASSAULTS ON LAW ENFORCEMENT OFFICERS 1987

OFFICERS KILLED Number of your law enforcement officers killed in the line of duty this month.	By felonious act _____ By accident or negligence <u>1</u>
--	--

Officers Assaulted (Do not include officers killed) See UCR Guide Manual for complete instructions.

TYPE OF ACTIVITY	TOTAL ASSAULTS BY WEAPON (A)	TYPE OF WEAPON (Mark 1 for each Assault)				TYPE OF ASSIGNMENT (Mark 1 for each Assault)						POLICE ASSAULTS CLEARED (M)	
		FIREARM (B)	KNIFE OR OTHER CUTTING INSTRUMENT (C)	OTHER DANGEROUS WEAPON (D)	HANDS, FISTS, FEET, ETC. (E)	TWO-MAN VEHICLE (F)	ONE-MAN VEHICLE		DETECTIVE OR SPECIAL ASSIGN.		OTHER		
							ALONE (G)	ASSISTED (H)	ALONE (I)	ASSISTED (J)	ALONE (K)		ASSISTED (L)
1. RESPONDING TO "DISTURBANCE" CALLS (FAMILY QUARRELS, MAN WITH GUN, ETC.)	50	1		1	48	24	17	7			1	1	50
2. BURGLARIES IN PROGRESS OR PURSUING BURGLARY SUSPECTS	1			1			1						1
3. ROBBERIES IN PROGRESS OR PURSUING ROBBERY SUSPECTS	4	2			2	2	1	1					4
4. ATTEMPTING OTHER ARRESTS	68	1	1	1	65	7	32	25	1	2		1	66
5. CIVIL DISORDER (RIOT, MASS DISOBEDIENCE)	1				1			1					1
6. HANDLING, TRANSPORTING, CUSTODY OF PRISONERS	13			1	12	1	8	3		1			13
7. INVESTIGATION, SUSPICIOUS PERSONS OR CIRCUMSTANCES	12	2			10	2	8	1			1		12
8. AMBUSH-NO WARNING													
9. MENTALLY DERANGED	1				1		1						1
10. TRAFFIC PURSUITS AND STOPS	16			3	13	5	10	1					16
11. ALL OTHER	9				9	2	1	1		1	1	3	9
12. TOTAL (1-11)	175	6	1	7	161	43	79	40	1	4	3	5	173
13. NUMBER WITH PERSONAL INJURY	38	1		3	34								
14. NUMBER WITHOUT PERSONAL INJURY	137	5	1	4	127								
15. TIME OF ASSAULTS	AM	20	28	11	1	5	3						
	PM	7	9	8	16	26	41						
		12:01	2:00	4:00	6:00	8:00	10:00	12:00					

ANALYSIS OF ASSAULTS ON LAW ENFORCEMENT OFFICERS

1972 - 1987

YEAR	# ASSAULTS	% CHANGE
1972	300	
1973	223	-26%
1974	222	-0.4%
1975	178	-20%
1976	265	+49%
1977	287	+8%
1978	177	-38%
1979	194	+10%
1980	192	-1%
1981	269	+40%
1982	218	-19%
1983	265	+22%
1984	195	-26%
1985	172	-12%
1986	192	+12%
1987	175	-9%

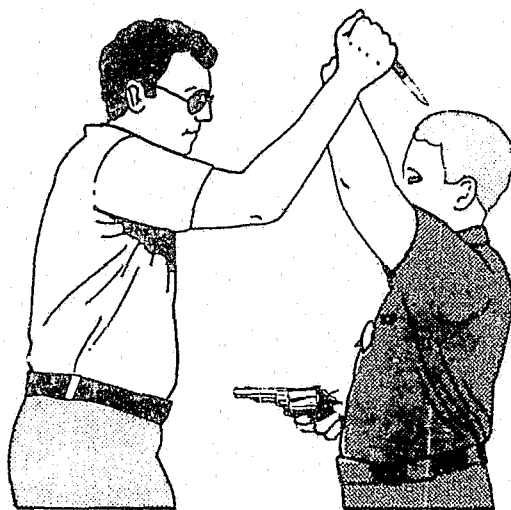

**WEST VIRGINIA
OFFENSE DATA
COUNTY - STATE - MUNICIPAL — DNR
1987**

The computer generated output tables contained within this section were designed to facilitate quick reference of statistical crime information relative to the different reporting areas of the State of West Virginia. The data contained in each of the series of reports will be detailed on a page preceding each listing.

Each of the three reports are listed in county name sequence. Within each county, information is further detailed to show the activity experienced by reporting area, agency type and contributor. The general identifying descriptions which indicate the reporting areas are listed and defined as follows:

(Name) County Total—This line indicates the total activity of all reporting agencies within the indicated county. It may be expressed mathematically as:

County Total = Municipal + State Police + Sheriff + Department of Natural Resources
or
County Total = Municipal + Rural

Rural—This line indicates the total activity that was reported by rural law enforcement agencies within the indicated reporting area. It may be expressed mathematically as:

Rural = State + Sheriff + Department of Natural Resources

Sheriff—This line indicates the total activity reported by sheriff's offices within the indicated reporting area.

State Police—This line indicates the total activity reported by all State Police Detachments within the indicated reporting area. It may be expressed mathematically as:

State Police = State Police Detachment 1 + **SPD2** + **SPD3** +

Department of Natural Resources—For purposes of these computer generated reports, activity for the Department of Natural Resources is included with activity for the Sheriff's offices. A separate summary of DNR activity for each district appears in a later section of this report.

MUNICIPAL—This line indicates the total activity reported by all municipal law enforcement agencies within the indicated reporting area. It may be expressed mathematically as:

Municipal = Municipality 1 + **M2** + **M3** +

(City Name) Police Department—This line indicates the total activity reported by the individually specific police department.

For comparative purposes, each reporting agency or area identified on the report details the activity experienced for the calendar year of 1987 and 1986 respectively. Also, the numerical difference and the percent change between the two years has been calculated and displayed on separate lines. All amounts are signed with a plus (+) or minus (-) sign to indicate whether the quantity has increased or decreased from 1986 to 1987. An asterisk (*) appearing on the percent change line indicates that due to no activity being reported for either 1987 or 1986, calculation of percent change was impossible.

It should be noted that statistics gathered under the Uniform Crime Reporting Program are submitted by the law enforcement agencies of West Virginia and project a state-wide view of crime. Awareness of the presence of certain crime factors, which may influence the resulting volume and type of statistics presented, is necessary if fair and equitable conclusions are to be drawn. These crime influencing factors are present, to some degree, in every community and their presence affects, in varying degrees, the crime experience of that community. Attempts at comparison of crime figures between communities should not be made without first considering the individual factors present in each community.

CRIME INDEX REPORT

The tabulations in this section indicate the volume and distribution of crime in West Virginia on the basis of a crime rate.

The Uniform Crime Reporting Program utilizes seven crime classifications to establish a rate to measure the trend and distribution of crime. The number of actual offenses of murder, forcible rape, robbery, felonious assault, burglary, larceny and motor vehicle theft are reflected in this report. The number of actual offenses of manslaughter and assaults (not aggravated) are not index offenses, thus counts of these offenses are not considered in this report. Arson, the eighth Crime Index Offense, is examined in a separate section.

Each heading contained in this report is defined below.

Population—Estimated population of the indicated reporting area. This information, representative of the year 1987, was provided through the assistance of the Federal Bureau of Investigation and the United States Bureau of Census.

Total Offenses—This is the sum total of the seven Index Offenses.

Total Cleared—The sum total of the seven Index Offenses cleared.

Percent Cleared—The percentage of Index Offenses cleared by arrest or exceptional clearance.

The mathematical formula may be expressed as follows:

$$\text{Percent Cleared} = \frac{\text{Total Index Offenses Cleared}}{\text{Total Actual Index Offenses Reported}} \times 100$$

Crime Rate—This is sometimes referred to as a victim risk rate and is representative of the number of Index Offenses per 1,000 population.

Example - A crime rate of 10.00 would imply that 10.00 persons of each 1,000 population were the victim of an Index Offense.

The mathematical formula for calculating the crime rate of any reporting area may be expressed as follows:

$$\text{Crime Rate} = \frac{1,000}{\text{Area Population}} = \text{Reciprocal}^* \times \text{Total Actual Offenses}$$

$$\text{Crime Rate} = \frac{\text{Total Actual Offenses}}{\text{Area Population}} \times 1,000$$

*Reciprocals developed to five (5) decimal places.

The remaining columns of the report indicate the number of actual Index Offenses reported by category.

A separate section is provided to summarize offense and arrest data for the Department of Natural Resources on a District basis. This section is provided because Department of Natural Resources data is included in the category of Sheriff on the proceeding computer printed pages.

PART I OFFENSES

IDENTIFIER		POPULATION	CRIME RATE	TOTAL OFFEN	TOTAL CLEARED	PERCENT CLEARED	MURDER	RAPE	ROBBERY	FEL ASSLT	BREAK ENTER	LARCENY THEFT	M/V THEFT	

WEST VIRGINIA	TOTAL	87	1,897,000	21.62	41592	9740	23.41	93	429	592	1493	11466	24452	3067
		86	1,919,000	22.84	43930	10768	24.51	113	360	780	1884	11887	25685	3221
	NUMERICAL CHANGE		22,000-	1.22-	2338-	1028-	1.10-	20-	69+	188-	391-	421-	1233-	154-
	PERCENT CHANGE		1.1-	5.3-	5.3-	9.5-	4.5-	17.7-	19.2+	24.1-	20.8-	3.5-	4.8-	4.8-

RURAL		87	1,225,274	12.47	15398	3935	25.55	70	239	140	797	5515	7012	1625
		86	1,180,345	12.78	15225	3962	26.02	80	167	196	864	5558	6723	1637
	NUMERICAL CHANGE		44,929+	.31-	173+	27-	.47-	10-	72+	56-	67-	43-	289+	12-
	PERCENT CHANGE		3.8+	2.4-	1.1+	.7-	1.8-	12.5-	43.1+	28.6-	7.8-	.8-	4.3+	.7-
SHERIFF'S		87			7969	1681	21.09	31	54	60	519	2527	4157	621
		86			8308	1967	23.67	35	66	81	605	2687	4193	641
	NUMERICAL CHANGE				339-	286-	2.58-	4-	12-	21-	86-	160-	36-	20-
	PERCENT CHANGE				4.1-	14.5-	10.9-	11.4-	18.2-	25.9-	14.2-	6.0-	.9-	3.1-
STATE POLICE		87			7406	2251	30.39	39	185	80	277	2982	2839	1004
		86			6917	1995	28.84	45	101	115	259	2871	2530	996
	NUMERICAL CHANGE				489+	256+	1.55+	6-	84+	35-	18+	111+	309+	8+
	PERCENT CHANGE				7.1+	12.8+	5.4+	13.3-	83.2+	30.4-	6.9+	3.9+	12.2+	.8+
MUNICIPAL		87	671,726	38.76	26194	5805	22.16	23	190	452	696	5951	17440	1442
		86	738,655	38.75	28705	6806	23.71	33	193	584	1020	6329	18962	1584
	NUMERICAL CHANGE		66,929-	.01+	2511-	1001-	1.55-	10-	3-	132-	324-	378-	1522-	142-
	PERCENT CHANGE		9.1-	.0	8.7-	14.7-	6.5-	30.3-	1.6-	22.6-	31.8-	6.0-	8.0-	9.0-

BARBOUR CTY	TOTAL	87	16,313	10.91	178	49	27.52	0	4	1	6	69	90	8
		86	16,309	8.46	138	41	29.71	2	4	0	4	59	58	11
	NUMERICAL CHANGE		4+	2.45+	40+	8+	2.19-	2-	0	1+	2+	10+	32+	3-
	PERCENT CHANGE		.0	29.0+	29.0+	19.5+	7.4-	*	.0	*	50.0+	16.9+	55.2+	27.3-

RURAL		87	11,400	9.91	113	28	24.77	0	4	0	6	56	41	6
		86	11,287	8.15	92	24	26.08	1	4	0	4	50	26	7
	NUMERICAL CHANGE		113+	1.76+	21+	4+	1.31-	1-	0	0	2+	6+	15+	1-
	PERCENT CHANGE		1.0+	21.6+	22.8+	16.7+	5.0-	*	.0		50.0+	12.0+	57.7+	14.3-
SHERIFF		87			64	9	14.06	0	0	0	5	33	23	3
		86			42	7	16.66	1	0	0	1	27	12	1
	NUMERICAL CHANGE				22+	2+	2.60-	1-	0	0	4+	6+	11+	2+
	PERCENT CHANGE				52.4+	28.6+	15.6-	*			400.0+	22.2+	91.7+	200.0+
STATE POLICE		87			49	19	38.77	0	4	0	1	23	18	3
		86			50	17	34.00	0	4	0	3	23	14	6
	NUMERICAL CHANGE				1-	2+	4.77+	0	0	0	2-	0	4+	3-
	PERCENT CHANGE				2.0-	11.8+	14.0+	.0	.0		66.7-	.0	28.6+	50.0-
MUNICIPAL		87	4,913	13.23	65	21	32.30	0	0	1	0	13	49	2
		86	5,022	9.15	46	17	36.95	1	0	0	0	9	32	4
	NUMERICAL CHANGE		109-	4.08+	19+	4+	4.65-	1-	0	1+	0	4+	17+	2-
	PERCENT CHANGE		2.2-	44.6+	41.3+	23.5+	12.6-	*		*		44.4+	53.1+	50.0-
BELINGTON PD		87	1,997	6.00	12	4	33.33	0	0	0	0	2	9	1
		86	1,973	2.53	5	4	80.00	0	0	0	0	0	3	2
	NUMERICAL CHANGE		24+	3.47+	7+	0	46.67-	0	0	0	0	2+	6+	1-
	PERCENT CHANGE		1.2+	137.2+	140.0+	.0	58.3-					*	200.0+	50.0-

PART I OFFENSES

IDENTIFIER		POPULATION	CRIME RATE	TOTAL OFFEN	TOTAL CLEARED	PERCENT CLEARED	MURDER	RAPE	ROBBERY	FEL ASSLT	BREAK ENTER	LARCENY THEFT	M/V THEFT
PHILIPPI PD	87	2,916	18.17	53	17	32.07	0	0	1	0	11	40	1
	86	3,049	13.44	41	13	31.70	1	0	0	0	9	29	2
	NUMERICAL CHANGE	133-	4.73+	12+	4+	.37+	1-	0	1+	0	2+	11+	1-
	PERCENT CHANGE	4.4-	35.2+	29.3+	30.8+	1.2+	*		*		22.2+	37.9+	50.0-

BERKELEY CTY TOTAL	87	50,915	50.43	2568	405	15.77	3	11	28	38	762	1587	139
	86	49,101	49.69	2441	476	19.50	6	11	38	49	828	1404	105
	NUMERICAL CHANGE	1,814+	.74+	127+	71-	3.73-	3-	0	10-	11-	66-	183+	34+
	PERCENT CHANGE	3.7+	1.5+	5.2+	14.9-	19.1-	50.0-	.0	26.3-	22.4-	8.0-	13.0+	32.4+

RURAL	87	37,855	39.13	1482	189	12.75	0	7	11	32	478	873	81
	86	36,170	36.37	1316	223	16.94	3	8	16	26	530	678	55
	NUMERICAL CHANGE	1,685+	2.76+	166+	34-	4.19-	3-	1-	5-	6+	52-	195+	26+
	PERCENT CHANGE	4.7+	7.6+	12.6+	15.2-	24.7-	*	12.5-	31.3-	23.1+	9.8-	28.8+	47.3+
SHERIFF	87			1119	117	10.45	0	4	4	27	276	770	38
	86			891	148	16.61	3	5	7	20	275	563	18
	NUMERICAL CHANGE			228+	31-	6.16-	3-	1-	3-	7+	1+	207+	20+
	PERCENT CHANGE			25.6+	20.9-	37.1-	*	20.0-	42.9-	35.0+	.4+	36.8+	111.1+
STATE POLICE	87			363	72	19.83	0	3	7	5	202	103	43
	86			425	75	17.64	0	3	9	6	255	115	37
	NUMERICAL CHANGE			62-	3-	2.19+	0	0	2-	1-	53-	12-	6+
	PERCENT CHANGE			14.6-	4.0-	12.4+		.0	22.2-	16.7-	20.8-	10.4-	16.2+
MUNICIPAL	87	13,060	83.14	1086	216	19.88	3	4	17	6	284	714	58
	86	12,931	86.99	1125	253	22.48	3	3	22	23	298	726	50
	NUMERICAL CHANGE	129+	3.85-	39-	37-	2.60-	0	1+	5-	17-	14-	12-	8+
	PERCENT CHANGE	1.0+	4.4-	3.5-	14.6-	11.6-	.0	33.3+	22.7-	73.9-	4.7-	1.7-	16.0+
MARTINSBURG PD	87	13,060	83.14	1086	216	19.88	3	4	17	6	284	714	58
	86	12,931	86.99	1125	253	22.48	3	3	22	23	298	726	50
	NUMERICAL CHANGE	129+	3.85-	39-	37-	2.60-	0	1+	5-	17-	14-	12-	8+
	PERCENT CHANGE	1.0+	4.4-	3.5-	14.6-	11.6-	.0	33.3+	22.7-	73.9-	4.7-	1.7-	16.0+

BOONE CTY TOTAL	87	29,560	14.61	432	82	18.98	2	6	5	12	137	154	116
	86	30,313	11.47	348	74	21.26	5	3	6	9	102	141	82
	NUMERICAL CHANGE	753-	3.14+	84+	8+	2.28-	3-	3+	1-	3+	35+	13+	34+
	PERCENT CHANGE	2.5-	27.4+	24.1+	10.8+	10.7-	60.0-	100.0+	16.7-	33.3+	34.3+	9.2+	41.5+

RURAL	87	24,914	14.56	363	68	18.73	2	6	5	12	117	120	101
	86	25,667	10.51	270	60	22.22	4	3	5	8	81	100	69
	NUMERICAL CHANGE	753-	4.05+	93+	8+	3.49-	2-	3+	0	4+	36+	20+	32+
	PERCENT CHANGE	2.9-	38.5+	34.4+	13.3+	15.7-	50.0-	100.0+	.0	50.0+	44.4+	20.0+	46.4+
SHERIFF	87			202	20	9.90	0	0	1	11	59	80	51
	86			203	24	11.82	1	1	4	6	60	87	44
	NUMERICAL CHANGE			1-	4-	1.92-	1-	1-	3-	5+	1-	7-	7+
	PERCENT CHANGE			.5-	16.7-	16.2-	*	*	75.0-	83.3+	1.7-	8.0-	15.9+
STATE POLICE	87			161	48	29.81	2	6	4	1	58	40	50
	86			73	39	53.42	4	2	1	2	22	13	29
	NUMERICAL CHANGE			88+	9+	23.61-	2-	4+	3+	1-	36+	27+	21+
	PERCENT CHANGE			120.5+	23.1+	44.2-	50.0-	200.0+	300.0+	50.0-	163.3+	207.7+	72.4+

IDENTIFIER		POPULATION	CRIME RATE	TOTAL OFFEN	TOTAL CLEARED	PERCENT CLEARED	MURDER	RAPE	ROBBERY	FEL ASSLT	BREAK ENTER	LARCENY THEFT	M/V THEFT	
MUNICIPAL	87	4,646	14.85	69	14	20.28	0	0	0	0	20	34	15	
	86	4,646	15.49	72	11	15.27	0	0	1	1	20	41	9	
			NUMERICAL CHANGE	0	3-	5.01+	0	0	1-	1-	0	7-	6+	
			PERCENT CHANGE	.0	4.1-	4.2-	27.3+	32.8+	*	*	.0	17.1-	66.7+	
MADISON PD	87	3,035	15.48	47	1	2.12	0	0	0	0	13	21	13	
	86	3,040	18.09	55	8	14.54	0	0	0	1	14	35	5	
			NUMERICAL CHANGE	5-	2.61-	8-	7-	12.42-	0	1-	1-	14-	8+	
			PERCENT CHANGE	.2-	14.4-	14.5-	87.5-	85.4-	*	*	7.1-	40.0-	160.0+	
WHITESVILLE PD	87	741	10.79	8	2	25.00	0	0	0	0	3	4	1	
	86	779	8.98	7	1	14.28	0	0	0	0	0	4	3	
			NUMERICAL CHANGE	38-	1.81+	1+	1+	10.72+	0	0	3+	0	2-	
			PERCENT CHANGE	4.9-	20.2+	14.3+	100.0+	75.1+	*	*	.0	66.7-		
DANVILLE PD	87	870	16.09	14	11	78.57	0	0	0	0	4	9	1	
	86	827	12.09	10	2	20.00	0	0	1	0	6	2	1	
			NUMERICAL CHANGE	43+	4.00+	4+	9+	58.57+	0	0	2-	7+	0	
			PERCENT CHANGE	5.2+	33.1+	40.0+	450.0+	292.9+	*	*	33.3-	350.0+	.0	

BRAXTON CTY	TOTAL	87	14,434	6.09	88	14	15.90	0	2	0	1	31	49	5
	86	14,427	7.34	106	11	10.37	0	6	2	3	46	43	6	
			NUMERICAL CHANGE	7+	1.25-	18-	3+	5.53+	0	4-	2-	15-	6+	1-
			PERCENT CHANGE	.0	17.0-	17.0-	27.3+	53.3+	66.7-	*	66.7-	32.6-	14.0+	16.7-

RURAL	87	13,089	6.49	85	14	16.47	0	2	0	1	28	49	5	
	86	11,326	8.38	95	8	8.42	0	6	1	3	41	39	5	
			NUMERICAL CHANGE	1,763+	1.89-	10-	6+	8.05+	0	4-	1-	13-	10+	0
			PERCENT CHANGE	15.6+	22.6-	10.5-	75.0+	95.6+	66.7-	*	66.7-	31.7-	25.6+	.0
SHERIFF	87			25	6	24.00	0	0	0	1	4	19	1	
	86			32	2	6.25	0	2	0	0	16	11	3	
			NUMERICAL CHANGE	7-	4+	17.75+	0	2-	0	1+	12-	8+	2-	
			PERCENT CHANGE		21.9-	200.0+	284.0+	*	*	*	75.0-	72.7+	66.7-	
STATE POLICE	87			60	8	13.33	0	2	0	0	24	30	4	
	86			63	6	9.52	0	4	1	3	25	28	2	
			NUMERICAL CHANGE	3-	2+	3.81+	0	2-	1-	3-	1-	2+	2+	
			PERCENT CHANGE		4.8-	33.3+	40.0+	50.0-	*	*	4.0-	7.1+	100.0+	
MUNICIPAL	87	1,345	2.23	3	0	.00	0	0	0	0	3	0	0	
	86	3,101	3.54	11	3	27.27	0	0	1	0	5	4	1	
			NUMERICAL CHANGE	1,756-	1.31-	8-	3-	27.27-	0	0	2-	4-	1-	
			PERCENT CHANGE	56.6-	37.0-	72.7-	*	*	*	*	40.0-	*	*	
SUTTON PD	87	1,345	2.23	3	0	.00	0	0	0	0	3	0	0	
	86	1,305	3.83	5	3	60.00	0	0	1	0	1	3	0	
			NUMERICAL CHANGE	40+	1.60-	2-	3-	60.00-	0	0	2+	3-	0	
			PERCENT CHANGE	3.1+	41.8-	40.0-	*	*	*	*	200.0+	*	*	

BROOKE CTY	TOTAL	87	25,527	9.32	238	32	13.44	0	2	1	6	74	137	18
	86	25,806	11.54	298	42	14.09	0	1	3	5	83	186	20	
			NUMERICAL CHANGE	279-	2.22-	60-	10-	.65-	0	1+	2-	9-	49-	2-
			PERCENT CHANGE	1.1-	19.2-	20.1-	23.8-	4.6-	100.0+	66.7-	20.0+	10.8-	26.3-	10.0-

PART I OFFENSES

PART I OFFENSES

IDENTIFIER		POPULATION	CRIME RATE	TOTAL OFFEN	TOTAL CLEARED	PERCENT CLEARED	MURDER	RAPE	ROBBERY	FEL ASHLT	BREAK ENTER	LARCENY THEFT	M/V THEFT
RURAL	87	18,142	7.33	133	19	14.28	0	1	0	4	44	71	13
	86	17,200	9.35	161	33	20.49	0	1	1	5	41	100	13
	NUMERICAL CHANGE	942+	2.02-	28-	14-	6.21-	0	0	1-	1-	3+	29-	0
	PERCENT CHANGE	5.5+	21.6-	17.4-	42.4-	30.3-		.0	*	20.0-	7.3+	29.0-	.0
SHERIFF	87			127	18	14.17	0	1	0	4	41	69	12
	86			154	27	17.53	0	0	1	4	38	98	13
	NUMERICAL CHANGE			27-	9-	3.36-	0	1+	1-	0	3+	29-	1-
	PERCENT CHANGE			17.5-	33.3-	19.2-		*	*	.0	7.9+	29.6-	7.7-
STATE POLICE	87			6	1	16.66	0	0	0	0	3	2	1
	86			7	6	85.71	0	1	0	1	3	2	0
	NUMERICAL CHANGE			1-	5-	69.05-	0	1-	0	1-	0	0	1+
	PERCENT CHANGE			14.3-	83.3-	80.6-		*	*	*	.0	.0	*
MUNICIPAL	87	7,385	14.21	105	13	12.38	0	1	1	2	30	66	5
	86	8,606	15.91	137	9	6.56	0	0	2	0	42	86	7
	NUMERICAL CHANGE	1,221-	1.70-	32-	4+	5.82+	0	1+	1-	2+	12-	20-	2-
	PERCENT CHANGE	14.2-	10.7-	23.4-	44.4+	88.7+		*	50.0-	*	28.6-	23.3-	28.6-
FOLLANSBEE PD	87	3,806	9.98	38	1	2.63	0	0	0	0	10	28	0
	86	3,842	12.49	48	0	.00	0	0	0	0	13	34	1
	NUMERICAL CHANGE	36-	2.51-	10-	1+	2.63+	0	0	0	0	3-	6-	1-
	PERCENT CHANGE	.9-	20.1-	20.8-	*	*					23.1-	17.6-	*
WELLSBURG PD	87	3,579	18.71	67	12	17.91	0	1	1	2	20	38	5
	86	3,630	22.03	80	9	11.25	0	0	2	0	28	44	6
	NUMERICAL CHANGE	51-	3.32-	13-	3+	6.66+	0	1+	1-	2+	8-	6-	1-
	PERCENT CHANGE	1.4-	15.1-	16.3-	33.3+	59.2+		*	50.0-	*	28.6-	13.6-	16.7-

CABELL CTY TOTAL	87	108,157	48.50	5249	890	16.95	8	54	112	224	1297	3189	365
	86	108,783	52.80	5746	1502	26.13	7	54	120	383	1330	3483	369
	NUMERICAL CHANGE	626-	4.30-	497-	612-	9.18-	1+	0	8-	159-	33-	294-	4-
	PERCENT CHANGE	.6-	8.1-	8.6-	40.7-	35.1-	14.3+	.0	6.7-	41.5-	2.5-	8.4-	1.1-

RURAL	87	42,072	19.43	818	212	25.91	3	7	12	37	224	443	92
	86	41,517	22.22	923	265	28.71	2	8	11	44	242	527	89
	NUMERICAL CHANGE	555+	2.79-	105-	53-	2.80-	1+	1-	1+	7-	18-	84-	3+
	PERCENT CHANGE	1.3+	12.6-	11.4-	20.0-	9.8-	50.0+	12.5-	9.1+	15.9-	7.4-	15.9-	3.4+
SHERIFF	87			502	117	23.30	2	2	5	24	114	313	42
	86			619	146	23.58	1	7	7	37	146	376	45
	NUMERICAL CHANGE			117-	29-	.28-	1+	5-	2-	13-	32-	63-	3-
	PERCENT CHANGE			18.9-	19.9-	1.2-	100.0+	71.4-	28.6-	35.1-	21.9-	16.8-	6.7-
STATE POLICE	87			316	95	30.06	1	5	7	13	110	130	50
	86			304	119	39.14	1	1	4	7	96	151	44
	NUMERICAL CHANGE			12+	24-	9.08-	0	4+	3+	6+	14+	21-	6+
	PERCENT CHANGE			3.9+	20.2-	23.2-	.0	400.0+	75.0+	85.7+	14.6+	13.9-	13.6+
MUNICIPAL	87	66,085	67.04	4431	678	15.30	5	47	100	187	1073	2746	273
	86	67,266	71.66	4823	1237	25.64	5	46	109	339	1088	2956	280
	NUMERICAL CHANGE	1,181-	4.62-	392-	559-	10.34-	0	1+	9-	152-	15-	210-	7-
	PERCENT CHANGE	1.8-	6.4-	8.1-	45.2-	40.3-	.0	2.2+	8.3-	44.8-	1.4-	7.1-	2.5-

93

IDENTIFIER		POPULATION	CRIME RATE	TOTAL OFFEN	TOTAL CLEARED	PERCENT CLEARED	MURDER	RAPE	ROBBERY	FEL ASSLT	BREAK ENTER	LARCENY THEFT	M/V THEFT
BARBOURSVILLE PD	87	3,174	77.18	245	108	44.08	0	1	2	9	22	176	35
	86	2,946	100.13	295	116	39.32	0	1	3	7	26	223	35
	NUMERICAL CHANGE	228+	22.95-	50-	8-	4.76+	0	0	1-	2+	4-	47-	0
	PERCENT CHANGE	7.7+	22.9-	16.9-	6.9-	12.1+	.0	.0	33.3-	28.6+	15.4-	21.1-	.0
HUNTINGTON PD	87	58,627	67.39	3953	522	13.20	5	44	97	176	1021	2378	232
	86	60,043	72.04	4327	1070	24.72	4	44	103	325	1040	2572	239
	NUMERICAL CHANGE	1,416-	4.65-	374-	548-	11.52-	1+	0	6-	149-	19-	194-	7-
	PERCENT CHANGE	2.4-	6.5-	8.6-	51.2-	46.6-	25.0+	.0	5.8-	45.8-	1.8-	7.5-	2.9-
MILTON PD	87	2,284	20.57	47	19	40.42	0	1	0	1	16	25	4
	86	2,277	22.39	51	21	41.17	1	0	0	5	16	25	4
	NUMERICAL CHANGE	7+	1.82-	4-	2-	.75-	1-	1+	0	4-	0	0	0
	PERCENT CHANGE	.3+	8.1-	7.8-	9.5-	1.8-	*	*	80.0-	.0	.0	.0	.0
MU SECURITY POLICE	87	2,000	93.00	186	29	15.59	0	1	1	1	14	167	2
	86	2,000	75.00	150	30	20.00	0	1	3	2	6	136	2
	NUMERICAL CHANGE	0	18.00+	36+	1-	4.41-	0	0	2-	1-	8+	31+	0
	PERCENT CHANGE	.0	24.0+	24.0+	3.3-	22.1-	.0	66.7-	50.0-	133.3+	22.8+	.0	.0

CALHOUN CTY TOTAL	87	8,107	8.26	67	35	52.23	0	2	2	7	27	26	3
	86	8,507	9.99	85	41	48.23	0	2	0	11	30	31	11
	NUMERICAL CHANGE	400-	1.73-	18-	6-	4.00+	0	0	2+	4-	3-	5-	8-
	PERCENT CHANGE	4.7-	17.3-	21.2-	14.6-	8.3+	.0	*	36.4-	10.0-	16.1-	72.7-	.0

RURAL	87	7,415	9.03	67	35	52.23	0	2	2	7	27	26	3
	86	7,797	10.90	85	41	48.23	0	2	0	11	30	31	11
	NUMERICAL CHANGE	382-	1.87-	18-	6-	4.00+	0	0	2+	4-	3-	5-	8-
	PERCENT CHANGE	4.9-	17.2-	21.2-	14.6-	8.3+	.0	*	36.4-	10.0-	16.1-	72.7-	.0
SHERIFF	87			6	6	100.00	0	0	0	1	0	4	1
	86			13	13	100.00	0	0	0	5	0	7	1
	NUMERICAL CHANGE			7-	7-	.00	0	0	0	4-	0	3-	0
	PERCENT CHANGE			53.8-	53.8-	.0			80.0-		42.9-	.0	.0
STATE POLICE	87			61	29	47.54	0	2	2	6	27	22	2
	86			72	28	38.88	0	2	0	6	30	24	10
	NUMERICAL CHANGE			11-	1+	8.66+	0	0	2+	0	3-	2-	8-
	PERCENT CHANGE			15.3-	3.6+	22.3+	.0	*	.0	10.0-	8.3-	80.0-	.0
MUNICIPAL	87	692	.00	0	0	.00	0	0	0	0	0	0	0
	86	710	.00	0	0	.00	0	0	0	0	0	0	0
	NUMERICAL CHANGE	18-	.00	0	0	.00	0	0	0	0	0	0	0
	PERCENT CHANGE	2.5-											
GRANTSVILLE PD	87	692	.00	0	0	.00	0	0	0	0	0	0	0
	86	710	.00	0	0	.00	0	0	0	0	0	0	0
	NUMERICAL CHANGE	18-	.00	0	0	.00	0	0	0	0	0	0	0
	PERCENT CHANGE	2.5-											

CLAY CTY TOTAL	87	11,270	8.78	99	34	34.34	0	0	1	11	51	32	4
	86	11,369	10.37	118	45	38.13	0	0	3	18	50	38	9
	NUMERICAL CHANGE	99-	1.59-	19-	11-	3.79-	0	0	2-	7-	1+	6-	5-
	PERCENT CHANGE	.9-	15.3-	16.1-	24.4-	9.9-	.0	66.7-	38.9-	2.0+	15.8-	55.6-	.0

94

PART I OFFENSES

PART I OFFENSES

IDENTIFIER		POPULATION	CRIME RATE	TOTAL OFFEN	TOTAL CLEARED	PERCENT CLEARED	MURDER	RAPE	ROBBERY	FEL ASHLT	BREAK ENTER	LARCENY THEFT	M/V THEFT	
RURAL	87	10,192	9.41	96	34	35.41	0	0	1	11	49	31	4	
	86	10,314	11.44	118	45	38.13	0	0	3	18	50	38	9	
			NUMERICAL CHANGE	122-	22-	11-	2.72-	0	0	2-	7-	1-	7-	
			PERCENT CHANGE	1.2-	17.7-	18.6-	24.4-	7.1-	66.7-	38.9-	2.0-	18.4-	55.6-	
SHERIFF	87			10	7	70.00	0	0	0	0	7	3	0	
	86			0	0	.00	0	0	0	0	0	0	0	
			NUMERICAL CHANGE	10+	7+	70.00+	0	0	0	0	7+	3+	0	
			PERCENT CHANGE	*	*	*					*	*		
STATE POLICE	87			86	27	31.39	0	0	1	11	42	28	4	
	86			118	45	38.13	0	0	3	18	50	38	9	
			NUMERICAL CHANGE	32-	18-	6.74-	0	0	2-	7-	8-	10-	5-	
			PERCENT CHANGE	27.1-	40.0-	17.7-			66.7-	38.9-	16.0-	26.3-	55.6-	
MUNICIPAL	87	1,078	2.78	3	0	.00	0	0	0	0	2	1	0	
	86	1,055	.00	0	0	.00	0	0	0	0	0	0	0	
			NUMERICAL CHANGE	23+	3+	0	0	0	0	0	2+	1+	0	
			PERCENT CHANGE	2.2+	.0	*					*	*		
CLAY PD	87	1,078	2.78	3	0	.00	0	0	0	0	2	1	0	
	86	1,055	.00	0	0	.00	0	0	0	0	0	0	0	
			NUMERICAL CHANGE	23+	3+	0	0	0	0	0	2+	1+	0	
			PERCENT CHANGE	2.2+	.0	*					*	*		

DODDERIDGE CTY	TOTAL	87	7,613	5.51	42	10	23.80	0	0	0	1	18	18	5
		86	7,542	7.42	56	15	26.78	0	0	0	2	22	24	8
			NUMERICAL CHANGE	71+	14-	5-	2.98-	0	0	0	1-	4-	6-	3-
			PERCENT CHANGE	.9+	25.7-	25.0-	33.3-	11.1-	50.0-	18.2-	25.0-	37.5-		

RURAL	87	7,613	5.51	42	10	23.80	0	0	0	1	18	18	5	
	86	6,515	8.28	54	15	27.77	0	0	0	2	22	24	6	
			NUMERICAL CHANGE	1,098+	12-	5-	3.97-	0	0	0	1-	4-	6-	
			PERCENT CHANGE	16.9+	33.5-	22.2-	33.3-	14.3-	50.0-	18.2-	25.0-	16.7-		
SHERIFF	87			14	2	14.28	0	0	0	0	5	7	2	
	86			9	0	.00	0	0	0	0	6	2	1	
			NUMERICAL CHANGE	5+	2+	14.28+	0	0	0	0	1-	5+	1+	
			PERCENT CHANGE	55.6+	*	*					16.7-	250.0+	100.0+	
STATE POLICE	87			28	8	28.57	0	0	0	1	13	11	3	
	86			45	15	33.33	0	0	0	2	16	22	5	
			NUMERICAL CHANGE	17-	7-	4.76-	0	0	0	1-	3-	11-	2-	
			PERCENT CHANGE	37.8-	46.7-	14.3-			50.0-	18.8-	50.0-	40.0-		

FAYETTE CTY	TOTAL	87	55,543	13.96	776	215	27.70	3	13	11	57	254	394	44
		86	56,801	14.76	839	329	39.21	7	15	9	154	259	349	46
			NUMERICAL CHANGE	1,258-	63-	114-	11.51-	4-	2-	2+	97-	5-	45+	2-
			PERCENT CHANGE	2.2-	5.4-	7.5-	34.7-	29.4-	57.1-	13.3-	22.2+	63.0-	1.9-	12.9+

96

IDENTIFIER		POPULATION	CRIME RATE	TOTAL OFFEN	TOTAL CLEARED	PERCENT CLEARED	MURDER	RAPE	ROBBERY	FEL ASSLT	BREAK ENTER	LARCENY THEFT	M/V THEFT	
RURAL	87	36,490	11.17	408	133	32.59	3	12	5	51	137	171	29	
	86	36,894	13.65	504	233	46.23	4	13	4	141	168	140	34	
	NUMERICAL CHANGE		404-	96-	100-	13.64-	1-	1-	1+	90-	31-	31+	5-	
	PERCENT CHANGE		1.1-	18.2-	19.0-	42.9-	29.5-	25.0-	7.7-	25.0+	63.8-	18.5-	22.1+	14.7-
SHERIFF	87			237	50	21.09	2	7	3	47	76	92	10	
	86			370	182	49.18	2	10	1	138	120	84	17	
	NUMERICAL CHANGE			133-	132-	28.09-	0	3-	2+	89-	44-	8+	7-	
	PERCENT CHANGE			35.9-	72.5-	57.1-	.0	30.0-	200.0+	65.4-	36.7-	9.5+	41.2-	
STATE POLICE	87			171	83	48.53	1	5	2	4	61	79	19	
	86			134	51	38.05	2	3	3	5	48	56	17	
	NUMERICAL CHANGE			37+	32+	10.48+	1-	2+	1-	1-	13+	23+	2+	
	PERCENT CHANGE			27.6+	62.7+	27.5+	50.0-	66.7+	33.3-	20.0-	27.1+	41.1+	11.8+	
MUNICIPAL	87	19,053	19.31	368	82	22.28	0	1	6	6	117	223	15	
	86	19,907	16.82	335	96	28.65	3	2	5	13	91	209	12	
	NUMERICAL CHANGE		854-	33+	14-	6.37-	3-	1-	1+	7-	26+	14+	3+	
	PERCENT CHANGE		4.3-	14.8+	9.9+	14.6-	22.2-	*	50.0-	20.0+	53.8-	28.6+	6.7+	25.0+
ANSTED PD	87	1,839	9.24	17	4	23.52	0	0	0	0	9	5	3	
	86	1,899	10.00	19	7	36.84	0	0	0	1	7	10	1	
	NUMERICAL CHANGE		60-	.76-	2-	3-	13.32-	0	0	0	1-	2+	5-	2+
	PERCENT CHANGE		3.2-	7.6-	10.5-	42.9-	36.2-				*	28.6+	50.0-	200.0+
FAYETTEVILLE PD	87	2,264	3.53	8	5	62.50	0	0	0	0	6	2	0	
	86	2,318	2.15	5	3	60.00	0	0	0	1	3	1	0	
	NUMERICAL CHANGE		54-	1.38+	3+	2+	2.50+	0	0	0	1-	3+	1+	0
	PERCENT CHANGE		2.3-	64.2+	60.0+	66.7+	4.2+				*	100.0+	100.0+	
MONTGOMERY PD	87	2,471	19.02	47	6	12.76	0	0	1	0	17	28	1	
	86	2,848	24.22	69	18	26.08	2	1	1	2	18	42	3	
	NUMERICAL CHANGE		377-	5.20-	22-	12-	13.32-	2-	1-	0	2-	1-	14-	2-
	PERCENT CHANGE		13.2-	21.5-	31.9-	66.7-	51.1-	*	*	.0	*	5.6-	33.3-	66.7-
MOUNT HOPE PD	87	2,037	29.94	61	10	16.39	0	0	3	2	28	28	0	
	86	2,004	26.44	53	12	22.64	0	1	2	2	19	29	0	
	NUMERICAL CHANGE		33+	3.50+	8+	2-	6.25-	0	1-	1+	0	9+	1-	0
	PERCENT CHANGE		1.6+	13.2+	15.1+	16.7-	27.6-		*	50.0+	.0	47.4+	3.4-	
OAK HILL PD	87	7,207	28.30	204	52	25.49	0	1	2	3	46	145	7	
	86	6,892	20.74	143	43	30.06	0	0	2	1	28	104	8	
	NUMERICAL CHANGE		315+	7.56+	61+	9+	4.57-	0	1+	0	2+	18+	41+	1-
	PERCENT CHANGE		4.6+	36.5+	42.7+	20.9+	15.2-		*	.0	200.0+	64.3+	39.4+	12.5-
SMITHERS PD	87	1,317	14.42	19	1	5.26	0	0	0	1	7	8	3	
	86	1,249	14.41	18	2	11.11	1	0	0	2	11	4	0	
	NUMERICAL CHANGE		68+	.01+	1+	1-	5.85-	1-	0	0	1-	4-	4+	3+
	PERCENT CHANGE		5.4+	.1+	5.6+	50.0-	52.7-	*			50.0-	36.4-	100.0+	*
W VA TECH SECURITY	87	900	8.88	8	3	37.50	0	0	0	0	3	5	0	
	86	900	15.55	14	5	35.71	0	0	0	0	0	14	0	
	NUMERICAL CHANGE		0	6.67-	6-	2-	1.79+	0	0	0	0	3+	9-	0
	PERCENT CHANGE		.0	42.9-	42.9-	40.0-	5.0+				*	64.3-		

PART I OFFENSES

IDENTIFIER		POPULATION	CRIME RATE	TOTAL OFFEN	TOTAL CLEARED	PERCENT CLEARED	MURDER	RAPE	ROBBERY	FEL ASSLT	BREAK ENTER	LARCENY THEFT	M/V THEFT
GAULEY BRIDGE PD	87	1,018	3.92	4	1	25.00	0	0	0	0	1	2	1
	86	1,029	12.63	13	6	46.15	0	0	0	4	5	4	0
	NUMERICAL CHANGE	11-	8.71-	9-	5-	21.15-	0	0	0	4-	4-	2-	1+
	PERCENT CHANGE	1.1-	69.0-	69.2-	83.3-	45.8-				*	80.0-	50.0-	*

GILMER CTY TOTAL	87	8,403	8.33	70	12	17.14	0	0	1	3	26	37	3
	86	8,382	8.47	71	8	11.26	0	0	2	3	26	36	4
	NUMERICAL CHANGE	21+	.14-	1-	4+	5.88+	0	0	1-	0	0	1+	1-
	PERCENT CHANGE	.3+	1.7-	1.4-	50.0+	52.2+			50.0-	.0	.0	2.8+	25.0-

RURAL	87	5,677	5.81	33	6	18.18	0	0	0	2	14	14	3
	86	5,564	4.67	26	4	15.38	0	0	0	2	9	14	1
	NUMERICAL CHANGE	113+	1.14+	7+	2+	2.80+	0	0	0	0	5+	0	2+
	PERCENT CHANGE	2.0+	24.4+	26.9+	50.0+	18.2+				.0	55.6+	.0	200.0+
SHERIFF	87			12	1	8.33	0	0	0	0	7	2	3
	86			6	1	16.66	0	0	0	0	3	2	1
	NUMERICAL CHANGE			6+	0	8.33-	0	0	0	0	4+	0	2+
	PERCENT CHANGE			100.0+	.0	50.0-					133.3+	.0	200.0+
STATE POLICE	87			21	5	23.80	0	0	0	2	7	12	0
	86			20	3	15.00	0	0	0	2	6	12	0
	NUMERICAL CHANGE			1+	2+	8.80+	0	0	0	0	1+	0	0
	PERCENT CHANGE			5.0+	66.7+	58.7+				.0	16.7+	.0	
MUNICIPAL	87	2,726	13.57	37	6	16.21	0	0	1	1	12	23	0
	86	2,818	15.96	45	4	8.88	0	0	2	1	17	22	3
	NUMERICAL CHANGE	92-	2.39-	8-	2+	7.33+	0	0	1-	0	5-	1+	3-
	PERCENT CHANGE	3.3-	15.0-	17.8-	50.0+	82.5+			50.0-	.0	29.4-	4.5+	*
GLENVILLE PD	87	2,126	16.46	35	6	17.14	0	0	1	1	12	21	0
	86	2,218	17.13	38	4	10.52	0	0	2	1	15	17	3
	NUMERICAL CHANGE	92-	.67-	3-	2+	6.62+	0	0	1-	0	3-	4+	3-
	PERCENT CHANGE	4.1-	3.9-	7.9-	50.0+	62.9+			50.0-	.0	20.0-	23.5+	*
GLENVILLE ST SECURITY	87	600	3.33	2	0	.00	0	0	0	0	0	2	0
	86	600	11.66	7	0	.00	0	0	0	0	2	5	0
	NUMERICAL CHANGE	0	8.33-	5-	0	.00	0	0	0	0	2-	3-	0
	PERCENT CHANGE	.0	71.4-	71.4-							*	60.0-	

GRANT CTY TOTAL	87	9,590	8.96	86	20	23.25	1	1	1	3	50	23	7
	86	10,425	3.93	41	4	9.75	0	0	2	1	27	9	2
	NUMERICAL CHANGE	835-	5.03+	45+	16+	13.50+	1+	1+	1-	2+	23+	14+	5+
	PERCENT CHANGE	8.0-	128.0+	109.8+	400.0+	138.5+	*	*	50.0-	200.0+	85.2+	155.6+	250.0+

RURAL	87	7,870	8.76	69	12	17.39	1	1	1	1	47	12	6
	86	7,940	3.52	28	4	14.28	0	0	2	1	18	5	2
	NUMERICAL CHANGE	70-	5.24+	41+	8+	3.11+	1+	1+	1-	0	29+	7+	4+
	PERCENT CHANGE	.9-	148.9+	146.4+	200.0+	21.8+	*	*	50.0-	.0	161.1+	140.0+	200.0+
SHERIFF	87			30	7	23.33	1	0	1	1	23	3	1
	86			9	2	22.22	0	0	1	0	6	1	1
	NUMERICAL CHANGE			21+	5+	1.11+	1+	0	0	1+	17+	2+	0
	PERCENT CHANGE			233.3+	250.0+	5.0+	*		.0	*	283.3+	200.0+	.0

IDENTIFIER		POPULATION	CRIME RATE	TOTAL OFFEN	TOTAL CLEARED	PERCENT CLEARED	MURDER	RAPE	ROBBERY	FEL ASSLT	BREAK ENTER	LARCENY THEFT	M/V THEFT
STATE POLICE	87			39	5	12.82	0	1	0	0	24	9	5
	86			19	2	10.52	0	0	1	1	12	4	1
				20+	3+	2.30+	0	1+	1-	1-	12+	5+	4+
				105.3+	150.0+	21.9+		*	*	*	100.0+	125.0+	400.0+
MUNICIPAL	87	1,720	9.88	17	8	47.05	0	0	0	2	3	11	1
	86	2,485	5.23	13	0	.00	0	0	0	0	9	4	0
		765-	4.65+	4+	8+	47.05+	0	0	0	2+	6-	7+	1+
		30.8-	88.9+	30.8+	*	*				*	66.7-	175.0+	*
PETERSBURG PD	87	1,720	9.88	17	8	47.05	0	0	0	2	3	11	1
	86	1,964	6.61	13	0	.00	0	0	0	0	9	4	0
		244-	3.27+	4+	8+	47.05+	0	0	0	2+	6-	7+	1+
		12.4-	49.5+	30.8+	*	*				*	66.7-	175.0+	*

GREENBRIER CTY TOTAL	87	36,896	7.47	276	70	25.36	1	2	1	18	127	108	19
	86	34,999	9.08	318	114	35.84	5	2	1	15	126	141	28
		1,897+	1.61-	42-	44-	10.48-	4-	0	0	3+	1+	33-	9-
		5.4+	17.7-	13.2-	38.6-	29.2-	80.0-	.0	.0	20.0+	.8+	23.4-	32.1-

RURAL	87	26,060	9.13	238	59	24.78	0	1	1	17	104	98	17
	86	22,977	10.31	237	67	28.27	4	2	1	11	86	116	17
		3,083+	1.18-	1+	8-	3.49-	4-	1-	0	6+	18+	18-	0
		13.4+	11.4-	.4+	11.9-	12.3-	*	50.0-	.0	54.5+	20.9+	15.5-	.0
SHERIFF	87			69	9	13.04	0	0	0	5	35	25	4
	86			99	16	16.16	2	0	0	0	43	47	7
				30-	7-	3.12-	2-	0	0	5+	8-	22-	3-
				30.3-	43.8-	19.3-	*			*	18.6-	46.8-	42.9-
STATE POLICE	87			169	50	29.58	0	1	1	12	69	73	13
	86			138	51	36.95	2	2	1	11	43	69	10
				31+	1-	7.37-	2-	1-	0	1+	26+	4+	3+
				22.5+	2.0-	19.9-	*	50.0-	.0	9.1+	60.5+	5.8+	30.0+
MUNICIPAL	87	10,836	3.50	38	11	28.94	1	1	0	1	23	10	2
	86	12,022	6.73	81	47	58.02	1	0	0	4	40	25	11
		1,186-	3.23-	43-	36-	29.08-	0	1+	0	3-	17-	15-	9-
		9.9-	48.0-	53.1-	76.6-	50.1-	.0	*		75.0-	42.5-	60.0-	81.8-
LEWISBURG PD	87	3,193	1.87	6	3	50.00	0	0	0	1	3	0	2
	86	2,918	6.16	18	17	94.44	0	0	0	0	10	2	6
		275+	4.29-	12-	14-	44.44-	0	0	0	1+	7-	2-	4-
		9.4+	69.6-	66.7-	82.4-	47.1-				*	70.0-	*	66.7-
RAINELLE PD	87	1,958	4.08	8	0	.00	0	0	0	0	3	5	0
	86	1,888	6.88	13	0	.00	0	0	0	0	6	7	0
		70+	2.80-	5-	0	.00	0	0	0	0	3-	2-	0
		3.7+	40.7-	38.5-							50.0-	28.6-	
RONCEVERTE PD	87	2,422	8.67	21	7	33.33	0	1	0	0	15	5	0
	86	2,295	16.55	38	26	68.42	0	0	0	4	16	15	3
		127+	7.88-	17-	19-	35.09-	0	1+	0	4-	1-	10-	3-
		5.5+	47.6-	44.7-	73.1-	51.3-		*		*	6.3-	66.7-	*

PART I OFFENSES

PART I OFFENSES

IDENTIFIER		POPULATION	CRIME RATE	TOTAL OFFEN	TOTAL CLEARED	PERCENT CLEARED	MURDER	RAPE	ROBBERY	FEL ASHLT	BREAK ENTER	LARCENY THEFT	M/V THEFT
WHITE SULPHUR SPRINGS PD	87	3,263	.91	3	1	33.33	1	0	0	0	2	0	0
	86	3,231	3.71	12	4	33.33	1	0	0	0	8	1	2
			NUMERICAL CHANGE	32+	2.80-	9-	3-	.00	0	0	0	6-	1-
			PERCENT CHANGE	1.0+	75.5-	75.0-	75.0-	.0	.0	.0	75.0-	*	*

HAMPSHIRE CTY	TOTAL	87	16,016	16.48	264	70	26.51	0	5	1	20	143	82
		86	15,548	12.47	194	51	26.28	0	1	3	17	102	62
			NUMERICAL CHANGE	468+	4.01+	70+	19+	.23+	0	4+	2-	3+	41+
			PERCENT CHANGE	3.0+	32.2+	36.1+	37.3+	.9+	400.0+	66.7-	17.6+	40.2+	32.3+
													44.4+

RURAL	87	14,068	15.92	224	67	29.91	0	4	1	20	115	75	9
	86	13,606	13.15	179	50	27.93	0	1	3	17	95	55	8
			NUMERICAL CHANGE	462+	2.77+	45+	17+	1.98+	0	3+	2-	3+	20+
			PERCENT CHANGE	3.4+	21.1+	25.1+	34.0+	7.1+	300.0+	66.7-	17.6+	21.1+	36.4+
													12.5+
SHERIFF	87			111	28	25.22	0	2	0	15	57	33	4
	86			79	24	30.37	0	0	0	12	35	30	2
			NUMERICAL CHANGE	32+	4+	5.15-	0	2+	0	3+	22+	3+	2+
			PERCENT CHANGE	40.5+	16.7+	17.0-		*		25.0+	62.9+	10.0+	100.0+
STATE POLICE	87			113	39	34.51	0	2	1	5	58	42	5
	86			100	26	26.00	0	1	3	5	60	25	6
			NUMERICAL CHANGE	13+	13+	8.51+	0	1+	2-	0	2-	17+	1-
			PERCENT CHANGE	13.0+	50.0+	32.7+		100.0+	66.7-	.0	3.3-	68.0+	16.7-
MUNICIPAL	87	1,948	20.53	40	3	7.50	0	1	0	0	28	7	4
	86	1,942	7.72	15	1	6.66	0	0	0	0	7	7	1
			NUMERICAL CHANGE	6+	12.81+	25+	2+	.84+	0	1+	0	21+	0
			PERCENT CHANGE	.3+	165.9+	166.7+	200.0+	12.6+	*	*	0	300.0+	.0
													300.0+
ROMNEY PD	87	1,948	20.53	40	3	7.50	0	1	0	0	28	7	4
	86	1,942	7.72	15	1	6.66	0	0	0	0	7	7	1
			NUMERICAL CHANGE	6+	12.81+	25+	2+	.84+	0	1+	0	21+	0
			PERCENT CHANGE	.3+	165.9+	166.7+	200.0+	12.6+	*	*	0	300.0+	.0
													300.0+

HANCOCK CTY	TOTAL	87	42,788	11.33	485	68	14.02	0	1	12	14	178	234
		86	42,822	11.09	475	33	6.94	1	1	6	19	166	223
			NUMERICAL CHANGE	34-	.24+	10+	35+	7.08+	1-	0	6+	5-	12+
			PERCENT CHANGE	.1-	2.2+	2.1+	106.1+	102.0+	*	.0	100.0+	26.3-	7.2+
													4.9+
													22.0-

RURAL	87	14,602	9.38	137	12	8.75	0	0	2	9	61	50	15
	86	14,478	11.32	164	11	6.70	0	0	0	7	65	66	26
			NUMERICAL CHANGE	124+	1.94-	27-	1+	2.05+	0	0	2+	4-	16-
			PERCENT CHANGE	.9+	17.1-	16.5-	9.1+	30.6+		*	28.6+	6.2-	24.2-
													42.3-
SHERIFF	87			128	11	8.59	0	0	2	9	58	44	15
	86			163	11	6.74	0	0	0	7	64	66	26
			NUMERICAL CHANGE	35-	0	1.85+	0	0	2+	2+	6-	22-	11-
			PERCENT CHANGE	21.5-	.0	27.4+			*	28.6+	9.4-	33.3-	42.3-
STATE POLICE	87			9	1	11.11	0	0	0	0	3	6	0
	86			1	0	.00	0	0	0	0	1	0	0
			NUMERICAL CHANGE	8+	1+	11.11+	0	0	0	0	2+	6+	0
			PERCENT CHANGE	800.0+	*	*					200.0+	*	

IDENTIFIER		POPULATION	CRIME RATE	TOTAL OFFEN	TOTAL CLEARED	PERCENT CLEARED	MURDER	RAPE	ROBBERY	FEL ASHLT	BREAK ENTER	LARCENY THEFT	M/V THEFT		
MUNICIPAL	87	28,186	12.34	348	56	16.09	0	1	10	5	117	184	31		
	86	28,344	10.97	311	22	7.07	1	1	6	12	101	157	33		
			NUMERICAL CHANGE	158-	37+	34+	1-	0	4+	7-	16+	27+	2-		
			PERCENT CHANGE	.6-	12.5+	11.9+	154.5+	127.6+	* .0	66.7+	58.3-	15.8+	17.2+	6.1-	
CHESTER PD	87	3,154	11.73	37	0	.00	0	0	0	0	14	18	5		
	86	3,188	10.66	34	0	.00	0	0	0	0	11	19	4		
			NUMERICAL CHANGE	34-	3+	0	0	0	0	0	3+	1-	1+		
			PERCENT CHANGE	1.1-	10.0+	8.8+					27.3+	5.3-	25.0+		
WEIRTON PD	87	23,361	13.09	306	54	17.64	0	1	10	5	98	166	26		
	86	23,483	11.41	268	21	7.83	1	1	6	12	83	136	29		
			NUMERICAL CHANGE	122-	38+	33+	1-	0	4+	7-	15+	30+	3-		
			PERCENT CHANGE	.5-	14.7+	14.2+	157.1+	125.3+	* .0	66.7+	58.3-	18.1+	22.1+	10.3-	
NEW CUMBERLAND PD	87	1,671	2.99	5	2	40.00	0	0	0	0	5	0	0		
	86	1,673	5.37	9	1	11.11	0	0	0	0	7	2	0		
			NUMERICAL CHANGE	2-	4-	1+	0	0	0	0	2-	2-	0		
			PERCENT CHANGE	.1-	44.3-	44.4-	100.0+	260.0+			28.6-	*			

HARDY CTY	TOTAL	87	9,886	10.82	107	58	54.20	1	3	0	5	59	35	4	
		86	10,428	7.19	75	21	28.00	1	0	0	2	43	24	5	
			NUMERICAL CHANGE	542-	32+	37+	26.20+	0	3+	0	3+	16+	11+	1-	
			PERCENT CHANGE	5.2-	50.5+	42.7+	176.2+	93.6+	.0 *		150.0+	37.2+	45.8+	20.0-	

RURAL	87	7,810	12.80	100	58	58.00	1	3	0	5	56	33	2		
	86	7,941	8.05	64	20	31.25	1	0	0	1	39	18	5		
			NUMERICAL CHANGE	131-	36+	38+	26.75+	0	3+	0	4+	17+	15+	3-	
			PERCENT CHANGE	1.6-	59.0+	56.3+	190.0+	85.6+	.0 *		400.0+	43.6+	83.3+	60.0-	
SHERIFF	87			8	2	25.00	0	0	0	1	5	2	0		
	86			17	7	41.17	0	0	0	0	14	2	1		
			NUMERICAL CHANGE	9-	5-	16.17-	0	0	0	1+	9-	0	1-		
			PERCENT CHANGE		52.9-	71.4-	39.3-			*	64.3-	.0	*		
STATE POLICE	87			92	56	60.86	1	3	0	4	51	31	2		
	86			47	13	27.65	1	0	0	1	25	16	4		
			NUMERICAL CHANGE	45+	43+	33.21+	0	3+	0	3+	26+	15+	2-		
			PERCENT CHANGE		95.7+	330.8+	120.1+	.0 *		300.0+	104.0+	93.8+	50.0-		
MUNICIPAL	87	2,076	3.37	7	0	.00	0	0	0	0	3	2	2		
	86	2,487	4.42	11	1	9.09	0	0	0	1	4	6	0		
			NUMERICAL CHANGE	411-	4-	1-	9.09-	0	0	1-	1-	4-	2+		
			PERCENT CHANGE	16.5-	23.8-	36.4-	*	*		*	25.0-	66.7-	*		
MOOREFIELD PD	87	2,076	3.37	7	0	.00	0	0	0	0	3	2	2		
	86	2,248	4.89	11	1	9.09	0	0	0	1	4	6	0		
			NUMERICAL CHANGE	172-	4-	1-	9.09-	0	0	1-	1-	4-	2+		
			PERCENT CHANGE	7.7-	31.1-	36.4-	*	*		*	25.0-	66.7-	*		

HARRISON CTY	TOTAL	87	74,346	21.66	1611	613	38.05	5	84	17	38	278	1086	103	
		86	76,498	20.96	1604	618	38.52	4	22	19	56	319	1070	114	
			NUMERICAL CHANGE	2,152-	.70+	7+	.47-	1+	62+	2-	18-	41-	16+	11-	
			PERCENT CHANGE	2.8-	3.3+	.4+	.8-	1.2-	25.0+	281.8+	10.5-	32.1-	12.9-	1.5+	9.6-

PART I OFFENSES

PART I OFFENSES

IDENTIFIER		POPULATION	CRIME RATE	TOTAL OFFEN	TOTAL CLEARED	PERCENT CLEARED	MURDER	RAPE	ROBBERY	FEL ASSLT	BREAK ENTER	LARCENY THEFT	M/V THEFT
RURAL	87	37,115	12.14	451	139	30.82	4	80	3	20	127	170	47
	86	36,334	11.33	412	85	20.63	4	12	4	25	153	164	50
	NUMERICAL CHANGE	781+	.81+	39+	54+	10.19+	0	68+	1-	5-	26-	6+	3-
	PERCENT CHANGE	2.1+	7.1+	9.5+	63.5+	49.4+	.0	566.7+	25.0-	20.0-	17.0-	3.7+	6.0-
SHERIFF	87			238	33	13.86	4	3	3	13	64	128	23
	86			260	42	16.15	1	10	3	15	74	129	28
	NUMERICAL CHANGE			22-	9-	2.29-	3+	7-	0	2-	10-	1-	5-
	PERCENT CHANGE			8.5-	21.4-	14.2-	300.0+	70.0-	.0	13.3-	13.5-	.8-	17.9-
STATE POLICE	87			213	106	49.76	0	77	0	7	63	42	24
	86			152	43	28.28	3	2	1	10	79	35	22
	NUMERICAL CHANGE			61+	63+	21.48+	3-	75+	1-	3-	16-	7+	2+
	PERCENT CHANGE			40.1+	146.5+	75.0+	*	3750.0+	*	30.0-	20.3-	20.0+	9.1+
MUNICIPAL	87	37,231	31.14	1160	474	40.86	1	4	14	18	151	916	56
	86	40,164	29.66	1192	533	44.71	0	10	15	31	166	906	64
	NUMERICAL CHANGE	2,933-	1.48+	32-	59-	3.85-	1+	6-	1-	13-	15-	10+	8-
	PERCENT CHANGE	7.3-	5.0+	2.7-	11.1-	8.6-	*	60.0-	6.7-	41.9-	9.0-	1.1+	12.5-
BRIDGEPORT PD	87	6,485	63.53	412	280	67.96	0	0	2	2	16	381	11
	86	6,532	62.15	406	249	61.33	0	1	7	6	28	350	14
	NUMERICAL CHANGE	47-	1.38+	6+	31+	6.63+	0	1-	5-	4-	12-	31+	3-
	PERCENT CHANGE	.7-	2.2+	1.5+	12.4+	10.8+		*	71.4-	66.7-	42.9-	8.9+	21.4-
CLARKSBURG PD	87	19,733	31.36	619	149	24.07	1	4	12	16	97	453	36
	86	21,014	27.92	587	190	32.36	0	7	7	21	94	416	42
	NUMERICAL CHANGE	1,281-	3.44+	32+	41-	8.29-	1+	3-	5+	5-	3+	37+	6-
	PERCENT CHANGE	6.1-	12.3+	5.5+	21.6-	25.6-	*	42.9-	71.4+	23.8-	3.2+	8.9+	14.3-
SALEM PD	87	2,393	20.89	50	11	22.00	0	0	0	0	20	28	2
	86	2,519	18.65	47	12	25.53	0	1	0	3	21	21	1
	NUMERICAL CHANGE	126-	2.24+	3+	1-	3.53-	0	1-	0	3-	1-	7+	1+
	PERCENT CHANGE	5.0-	12.0+	6.4+	8.3-	13.8-		*		*	4.8-	33.3+	100.0+
SHINNSTON PD	87	2,877	4.51	13	12	92.30	0	0	0	0	1	9	3
	86	2,931	4.43	13	3	23.07	0	0	1	0	1	11	0
	NUMERICAL CHANGE	54-	.08+	0	9+	69.23+	0	0	1-	0	0	2-	3+
	PERCENT CHANGE	1.8-	1.8+	.0	300.0+	300.1+			*		.0	18.2-	*
STONEWOOD PD	87	2,066	10.16	21	2	9.52	0	0	0	0	7	13	1
	86	2,117	10.39	22	0	.00	0	0	0	0	12	10	0
	NUMERICAL CHANGE	51-	.23-	1-	2+	9.52+	0	0	0	0	5-	3+	1+
	PERCENT CHANGE	2.4-	2.2-	4.5-	*	*					41.7-	30.0+	*
ANMOORE PD	87	959	9.38	9	4	44.44	0	0	0	0	3	5	1
	86	924	9.74	9	3	33.33	0	0	0	0	5	1	3
	NUMERICAL CHANGE	35+	.36-	0	1+	11.11+	0	0	0	0	2-	4+	2-
	PERCENT CHANGE	3.8+	3.7-	.0	33.3+	33.3+					40.0-	400.0+	66.7-
NUTTER FORT PD	87	1,789	19.00	34	16	47.05	0	0	0	0	5	27	2
	86	1,917	53.72	103	72	69.90	0	1	0	0	2	97	3
	NUMERICAL CHANGE	128-	34.72-	69-	56-	22.85-	0	1-	0	0	3+	70-	1-
	PERCENT CHANGE	6.7-	64.6-	67.0-	77.8-	32.7-		*			150.0+	72.2-	33.3-

IDENTIFIER		POPULATION	CRIME RATE	TOTAL OFFEN	TOTAL CLEARED	PERCENT CLEARED	MURDER	RAPE	ROBBERY	FEL ASHLT	BREAK ENTER	LARCENY THEFT	M/V THEFT
LUMBERPORT PD	87	929	2.15	2	0	.00	0	0	0	0	2	0	0
	86	931	5.37	5	4	80.00	0	0	0	1	3	0	1
			NUMERICAL CHANGE	2-	3-	2.22-	3-	4-	80.00-	0	0	0	1-
			PERCENT CHANGE	.2-	60.0-	60.0-	*	*	*	*	33.3-	0	*

JACKSON CTY	TOTAL	87	26,001	9.65	251	77	30.67	0	1	2	5	74	142
		86	25,734	8.62	222	78	35.13	0	0	0	5	40	144
			NUMERICAL CHANGE	267+	1.03+	29+	1-	4.46-	0	1+	2+	0	34+
			PERCENT CHANGE	1.0+	11.9+	13.1+	1.3-	12.7-	*	*	0	85.0+	1.4-

RURAL	87	19,090	6.39	122	35	28.68	0	0	2	5	55	47	13
	86	18,684	5.88	110	31	28.18	0	0	0	3	27	55	25
			NUMERICAL CHANGE	406+	.51+	12+	4+	.50+	0	2+	2+	28+	8-
			PERCENT CHANGE	2.2+	8.7+	10.9+	12.9+	1.8+	*	*	66.7+	103.7+	14.5-
SHERIFF	87			76	22	28.94	0	0	1	5	35	27	8
	86			68	19	27.94	0	0	0	2	18	38	10
			NUMERICAL CHANGE	8+	3+	1.00+	0	0	1+	3+	17+	11-	2-
			PERCENT CHANGE		11.8+	15.8+	3.6+		*	150.0+	94.4+	28.9-	20.0-
STATE POLICE	87			46	13	28.26	0	0	1	0	20	20	5
	86			42	12	28.57	0	0	0	1	9	17	15
			NUMERICAL CHANGE	4+	1+	.31-	0	0	1+	1-	11+	3+	10-
			PERCENT CHANGE		9.5+	8.3+	1.1-		*	*	122.2+	17.6+	66.7-
MUNICIPAL	87	6,911	18.66	129	42	32.55	0	1	0	0	19	95	14
	86	7,050	15.88	112	47	41.96	0	0	0	2	13	89	8
			NUMERICAL CHANGE	139-	2.78+	17+	5-	9.41-	0	2-	6+	6+	6+
			PERCENT CHANGE	2.0-	17.5+	15.2+	10.6-	22.4-	*	*	46.2+	6.7+	75.0+
RAVENSWOOD PD	87	3,589	13.37	48	31	64.58	0	1	0	0	10	35	2
	86	3,741	13.09	49	33	67.34	0	0	0	0	5	39	5
			NUMERICAL CHANGE	152-	.28+	1-	2-	2.76-	0	1+	0	5+	4-
			PERCENT CHANGE	4.1-	2.1+	2.0-	6.1-	4.1-	*	*	100.0+	10.3-	60.0-
RIPLEY PD	87	3,322	24.38	81	11	13.58	0	0	0	0	9	60	12
	86	3,309	19.03	63	14	22.22	0	0	0	2	8	50	3
			NUMERICAL CHANGE	13+	5.35+	18+	3-	8.64-	0	2-	1+	10+	9+
			PERCENT CHANGE	.4+	28.1+	28.6+	21.4-	38.9-	*	*	12.5+	20.0+	300.0+

JEFFERSON CTY	TOTAL	87	33,416	23.93	800	262	32.75	3	3	16	54	280	377
		86	31,637	25.69	813	312	38.37	3	6	16	40	275	422
			NUMERICAL CHANGE	1,779+	1.76-	13-	50-	5.62-	0	3-	0	14+	5+
			PERCENT CHANGE	5.6+	6.9-	1.6-	16.0-	14.6-	.0	50.0-	.0	35.0+	1.8+

RURAL	87	25,180	17.55	442	135	30.54	3	2	3	23	197	174	40
	86	23,864	19.69	470	188	40.00	3	4	4	20	223	175	41
			NUMERICAL CHANGE	1,316+	2.14-	28-	53-	9.46-	0	2-	1-	3+	26-
			PERCENT CHANGE	5.5+	10.9-	6.0-	28.2-	23.7-	.0	50.0-	25.0-	15.0+	11.7-
SHERIFF	87			68	17	25.00	0	1	1	11	21	31	3
	86			47	17	36.17	0	3	0	12	15	13	4
			NUMERICAL CHANGE	21+	0	11.17-	0	2-	1+	1-	6+	18+	1-
			PERCENT CHANGE		44.7+	.0	30.9-	66.7-	*	8.3-	40.0+	138.5+	25.0-

PART I OFFENSES

PART I OFFENSES

103

IDENTIFIER		POPULATION	CRIME RATE	TOTAL OFFEN	TOTAL CLEARED	PERCENT CLEARED	MURDER	RAPE	ROBBERY	FEL ASHLT	BREAK ENTER	LARCENY THEFT	M/V THEFT	
STATE POLICE	87			374	118	31.55	3	1	2	12	176	143	37	
	86			423	171	40.42	3	1	4	8	208	162	37	
				49-	53-	8.87-	0	0	2-	4+	32-	19-	0	
				11.6-	31.0-	21.9-	.0	.0	50.0-	50.0+	15.4-	11.7-	.0	
MUNICIPAL	87	8,236	43.46	358	127	35.47	0	1	13	31	83	203	27	
	86	7,773	44.12	343	124	36.15	0	2	12	20	52	247	10	
		463+	.66-	15+	3+	.68-	0	1-	1+	11+	31+	44-	17+	
		6.0+	1.5-	4.4+	2.4+	1.9-		50.0-	8.3+	55.0+	59.6+	17.8-	170.0+	
CHARLES TOWN PD	87	3,134	78.49	246	110	44.71	0	1	12	29	53	139	12	
	86	2,922	76.31	223	101	45.29	0	1	12	16	35	152	7	
		212+	2.18+	23+	9+	.58-	0	0	0	13+	18+	13-	5+	
		7.3+	2.9+	10.3+	8.9+	1.3-		.0	.0	81.3+	51.4+	8.6-	71.4+	
SHEPHERDSTOWN PD	87	1,918	11.47	22	6	27.27	0	0	0	1	9	12	0	
	86	1,876	12.25	23	1	4.34	0	0	0	1	4	17	1	
		42+	.78-	1-	5+	22.93+	0	0	0	0	5+	5-	1-	
		2.2+	6.4-	4.3-	500.0+	528.3+				.0	125.0+	29.4-	*	
RANSON PD	87	2,808	23.14	65	3	4.61	0	0	1	0	15	36	13	
	86	2,616	25.22	66	5	7.57	0	0	0	0	9	55	2	
		192+	2.08-	1-	2-	2.96-	0	0	1+	0	6+	19-	11+	
		7.3+	8.2-	1.5-	40.0-	39.1-			*		66.7+	34.5-	550.0+	
HARPERS FERRY PD	87	376	66.48	25	8	32.00	0	0	0	1	6	16	2	
	86	359	86.35	31	17	54.83	0	1	0	3	4	23	0	
		17+	19.87-	6-	9-	22.83-	0	1-	0	2-	2+	7-	2+	
		4.7+	23.0-	19.4-	52.9-	41.6-		*		66.7-	50.0+	30.4-	*	

KANAWHA CTY	TOTAL	87	222,168	39.97	8884	2070	23.30	7	98	159	315	2124	5616	565
		86	223,367	45.02	10073	2317	23.00	10	79	245	361	2340	6429	609
			1,199-	5.05-	1189-	247-	.30+	3-	19+	86-	46-	216-	813-	44-
			.5-	11.2-	11.8-	10.7-	1.3+	30.0-	24.1+	35.1-	12.7-	9.2-	12.6-	7.2-

RURAL	87	112,898	12.47	1410	459	32.55	5	22	15	87	519	590	172	
	86	108,959	14.08	1536	461	30.01	6	19	30	83	524	714	160	
		3,939+	1.61-	126-	2-	2.34+	1-	3+	15-	4+	5-	124-	12+	
		3.6+	11.4-	8.2-	.4-	8.5+	16.7-	15.8+	50.0-	4.8+	1.0-	17.4-	7.5+	
SHERIFF	87			600	138	23.00	4	4	5	60	172	291	64	
	86			600	144	24.00	5	3	13	55	159	313	52	
				0	6-	1.00-	1-	1+	8-	5+	13+	22-	12+	
				.0	4.2-	4.2-	20.0-	33.3+	61.5-	9.1+	8.2+	7.0-	23.1+	
STATE POLICE	87			810	321	39.62	1	18	10	27	347	299	108	
	86			936	317	33.86	1	16	17	28	365	401	108	
				126-	4+	5.76+	0	2+	7-	1-	18-	102-	0	
				13.5-	1.3+	17.0+	.0	12.5+	41.2-	3.6-	4.9-	25.4-	.0	
MUNICIPAL	87	109,270	68.38	7474	1611	21.55	2	76	144	228	1605	5026	393	
	86	114,408	74.61	8537	1856	21.74	4	60	215	278	1816	5715	449	
		5,138-	6.23-	1063-	245-	.19-	2-	16+	71-	50-	211-	689-	56-	
		4.5-	8.4-	12.5-	13.2-	.9-	50.0-	26.7+	33.0-	18.0-	11.6-	12.1-	12.5-	

IDENTIFIER		POPULATION	CRIME RATE	TOTAL OFFEN	TOTAL CLEARED	PERCENT CLEARED	MURDER	RAPE	ROBBERY	FEL ASHLT	BREAK ENTER	LARCENY THEFT	M/V THEFT
BELLE PD	87	1,523	7.22	11	0	.00	0	0	0	0	7	4	0
	86	1,560	7.05	11	2	18.18	0	0	0	0	4	6	1
	NUMERICAL CHANGE	37-	.17+	0	2-	18.18-	0	0	0	0	3+	2-	1-
	PERCENT CHANGE	2.4-	2.4+	.0	*	*					75.0+	33.3-	*
CHARLESTON PD	87	57,262	105.56	6046	1370	22.65	1	72	130	208	1341	3983	311
	86	58,358	117.75	6874	1530	22.25	2	58	201	238	1433	4598	344
	NUMERICAL CHANGE	1,095-	12.19-	828-	160-	.40+	1-	14+	71-	30-	92-	615-	33-
	PERCENT CHANGE	1.9-	10.4-	12.0-	10.5-	1.8+	50.0-	24.1+	35.3-	12.6-	6.4-	13.4-	9.6-
DUNBAR PD	87	8,918	38.01	339	56	16.51	0	1	5	0	42	273	18
	86	9,055	32.79	297	73	24.57	0	0	2	2	53	229	11
	NUMERICAL CHANGE	137-	5.22+	42+	17-	8.06-	0	1+	3+	2-	11-	44+	7+
	PERCENT CHANGE	1.5-	15.9+	14.1+	23.3-	32.8-		*	150.0+	*	20.8-	19.2+	63.6+
NITRO PD	87	7,701	17.27	133	6	4.51	0	0	0	0	30	95	8
	86	7,688	23.02	177	17	9.60	1	0	1	7	52	101	15
	NUMERICAL CHANGE	13+	5.75-	44-	11-	5.09-	1-	0	1-	7-	22-	6-	7-
	PERCENT CHANGE	.2+	25.0-	24.9-	64.7-	53.0-	*	*	*	*	42.3-	5.9-	46.7-
ST ALBANS PD	87	11,874	40.84	485	86	17.73	0	2	2	5	122	330	24
	86	11,855	51.03	605	88	14.54	1	1	3	10	143	415	32
	NUMERICAL CHANGE	19+	10.19-	120-	2-	3.19+	1-	1+	1-	5-	21-	85-	8-
	PERCENT CHANGE	.2+	20.0-	19.8-	2.3-	21.9+	*	100.0+	33.3-	50.0-	14.7-	20.5-	25.0-
SOUTH CHARLESTON PD	87	14,820	24.55	364	71	19.50	1	0	5	9	49	272	28
	86	14,962	27.93	418	108	25.83	0	1	5	11	88	275	38
	NUMERICAL CHANGE	142-	3.38-	54-	37-	6.33-	1+	1-	0	2-	39-	3-	10-
	PERCENT CHANGE	.9-	12.1-	12.9-	34.3-	24.5-	*	*	.0	18.2-	44.3-	1.1-	26.3-
CHESAPEAKE PD	87	2,066	.00	0	0	.00	0	0	0	0	0	0	0
	86	2,136	3.74	8	1	12.50	0	0	0	1	1	6	0
	NUMERICAL CHANGE	70-	3.74-	8-	1-	12.50-	0	0	0	1-	1-	6-	0
	PERCENT CHANGE	3.3-	.0	*	*	*				*	*	*	
MARMET PD	87	1,967	18.81	37	12	32.43	0	0	0	0	9	25	3
	86	2,046	31.28	64	16	25.00	0	0	2	1	22	33	6
	NUMERICAL CHANGE	79-	12.47-	27-	4-	7.43+	0	0	2-	1-	13-	8-	3-
	PERCENT CHANGE	3.9-	39.9-	42.2-	25.0-	29.7+			*	*	59.1-	24.2-	50.0-
CLENDEIN PD	87	1,325	1.50	2	2	100.00	0	0	0	0	1	1	0
	86	1,335	7.49	10	10	100.00	0	0	0	0	4	6	0
	NUMERICAL CHANGE	10-	5.99-	8-	8-	.00	0	0	0	0	3-	5-	0
	PERCENT CHANGE	.7-	80.0-	80.0-	80.0-	.0					75.0-	83.3-	
CEDAR GROVE PD	87	1,414	2.12	3	0	.00	0	0	0	0	3	0	0
	86	1,450	7.58	11	0	.00	0	0	0	0	10	1	0
	NUMERICAL CHANGE	36-	5.46-	8-	0	.00	0	0	0	0	7-	1-	0
	PERCENT CHANGE	2.5-	72.0-	72.7-							70.0-	*	
W VA ST COLLEGE SECURITY	87	400	135.00	54	8	14.81	0	1	2	6	1	43	1
	86	400	142.50	57	9	15.78	0	0	1	8	1	45	2
	NUMERICAL CHANGE	0	7.50-	3-	1-	.97-	0	1+	1+	2-	0	2-	1-
	PERCENT CHANGE	.0	5.3-	5.3-	11.1-	6.1-		*	100.0+	25.0-	.0	4.4-	50.0-

PART I OFFENSES

PART I OFFENSES

IDENTIFIER		POPULATION	CRIME RATE	TOTAL OFFEN	TOTAL CLEARED	PERCENT CLEARED	MURDER	RAPE	ROBBERY	FEL ASSLT	BREAK ENTER	LARCENY THEFT	M/V THEFT	

LEWIS CTY	TOTAL	87	18,488	8.59	159	25	15.72	1	1	0	3	68	81	5
		86	18,510	8.58	159	7	4.40	0	7	2	0	58	83	9
	NUMERICAL CHANGE			.01+	0	18+	11.32+	1+	6-	2-	3+	10+	2-	4-
	PERCENT CHANGE			.1-	.0	257.1+	257.3+	*	85.7-	*	*	17.2+	2.4-	44.4-

	RURAL	87	12,754	8.31	106	22	20.75	1	1	0	3	30	66	5
		86	12,602	9.76	123	4	3.25	0	5	2	0	36	72	8
	NUMERICAL CHANGE			1.45-	17-	18+	17.50+	1+	4-	2-	3+	6-	6-	3-
	PERCENT CHANGE			1.2+	14.9-	13.8-	450.0+	*	80.0-	*	*	16.7-	8.3-	37.5-
	SHERIFF	87			53	0	.00	0	0	0	0	14	38	1
		86			86	1	1.16	0	0	1	0	18	61	6
	NUMERICAL CHANGE				33-	1-	1.16-	0	0	1-	0	4-	23-	5-
	PERCENT CHANGE				38.4-	*	*			*		22.2-	37.7-	83.3-
	STATE POLICE	87			53	22	41.50	1	1	0	3	16	28	4
		86			37	3	8.10	0	5	1	0	18	11	2
	NUMERICAL CHANGE				16+	19+	33.40+	1+	4-	1-	3+	2-	17+	2+
	PERCENT CHANGE				43.2+	633.3+	412.3+	*	80.0-	*	*	11.1-	154.5+	100.0+
	MUNICIPAL	87	5,734	9.24	53	3	5.66	0	0	0	0	38	15	0
		86	5,908	6.09	36	3	8.33	0	2	0	0	22	11	1
	NUMERICAL CHANGE				174-	0	2.67-	0	2-	0	0	16+	4+	1-
	PERCENT CHANGE				2.9-	51.7+	47.2+	.0	32.1-	*		72.7+	36.4+	*
	WESTON PD	87	5,734	9.24	53	3	5.66	0	0	0	0	38	15	0
		86	5,908	6.09	36	3	8.33	0	2	0	0	22	11	1
	NUMERICAL CHANGE				174-	0	2.67-	0	2-	0	0	16+	4+	1-
	PERCENT CHANGE				2.9-	51.7+	47.2+	.0	32.1-	*		72.7+	36.4+	*

LINCOLN CTY	TOTAL	87	20,860	12.98	271	103	38.00	0	2	0	33	121	52	63
		86	23,454	9.93	233	102	43.77	0	14	1	20	109	43	46
	NUMERICAL CHANGE				2,594-	38+	5.77-	0	12-	1-	13+	12+	9+	17+
	PERCENT CHANGE				11.1-	30.7+	16.3+	1.0+	13.2-	85.7-	*	65.0+	11.0+	20.9+

	RURAL	87	20,860	12.98	271	103	38.00	0	2	0	33	121	52	63
		86	22,268	10.14	226	100	44.24	0	14	1	20	106	39	46
	NUMERICAL CHANGE				1,408-	45+	6.24-	0	12-	1-	13+	15+	13+	17+
	PERCENT CHANGE				6.3-	28.0+	19.9+	3.0+	14.1-	85.7-	*	65.0+	14.2+	33.3+
	SHERIFF	87			39	35	89.74	0	0	0	27	0	10	2
		86			23	23	100.00	0	5	1	10	2	5	0
	NUMERICAL CHANGE				16+	12+	10.26-	0	5-	1-	17+	2-	5+	2+
	PERCENT CHANGE				69.6+	52.2+	10.3-		*	*	170.0+	*	100.0+	*
	STATE POLICE	87			232	68	29.31	0	2	0	6	121	42	61
		86			203	77	37.93	0	9	0	10	104	34	46
	NUMERICAL CHANGE				29+	9-	8.62-	0	7-	0	4-	17+	8+	15+
	PERCENT CHANGE				14.3+	11.7-	22.7-		77.8-		40.0-	16.3+	23.5+	32.6+

105

IDENTIFIER		POPULATION	CRIME RATE	TOTAL OFFEN	TOTAL CLEARED	PERCENT CLEARED	MURDER	RAPE	ROBBERY	FEL ASSLT	BREAK ENTER	LARCENY THEFT	M/V THEFT

LOGAN CTY	TOTAL	87 86	48,938 50,166	17.12 16.98	838 852	174 179	20.76 21.00	7 8	3 0	3 13	30 251	251 353	191 205
	NUMERICAL CHANGE		1,228-	.14+	14-	5-	.24-	1-	3+	3-	17+	29-	13+
	PERCENT CHANGE		2.4-	.8+	1.6-	2.8-	1.1-	12.5-	*	50.0-	130.8+	10.4-	3.8+

	RURAL	87 86	43,856 44,795	16.50 16.00	724 717	152 145	20.99 20.22	7 6	1 0	3 6	28 12	229 247	171 179
	NUMERICAL CHANGE		939-	.50+	7+	7+	.77+	1+	1+	3-	16+	18-	8-
	PERCENT CHANGE		2.1-	3.1+	1.0+	4.8+	3.8+	16.7+	*	50.0-	133.3+	7.3-	4.5-
	SHERIFF	87 86			73 170	9 30	12.32 17.64	0 2	1 0	0 2	2 1	32 76	8 26
	NUMERICAL CHANGE				97-	21-	5.32-	2-	1+	2-	1+	44-	18-
	PERCENT CHANGE				57.1-	70.0-	30.2-	*	*	*	100.0+	57.9-	69.2-
	STATE POLICE	87 86			651 547	143 115	21.96 21.02	7 4	0 0	3 4	26 11	197 171	163 153
	NUMERICAL CHANGE				104+	28+	.94+	3+	0	1-	15+	26+	10+
	PERCENT CHANGE				19.0+	24.3+	4.5+	75.0+		25.0-	136.4+	15.2+	6.5+
	MUNICIPAL	87 86	5,082 5,371	22.43 25.13	114 135	22 34	19.29 25.18	0 2	2 0	0 1	2 33	22 73	20 26
	NUMERICAL CHANGE		289-	2.70-	21-	12-	5.89-	2-	2+	0	1+	11-	6-
	PERCENT CHANGE		5.4-	10.7-	15.6-	35.3-	23.4-	*	*	100.0+	33.3-	6.8-	23.1-
	LOGAN PD	87 86	2,600 2,818	23.46 31.93	61 90	5 24	8.19 26.66	0 2	0 0	0 0	1 23	16 52	10 13
	NUMERICAL CHANGE		218-	8.47-	29-	19-	18.47-	2-	0	0	1+	7-	3-
	PERCENT CHANGE		7.7-	26.5-	32.2-	79.2-	69.3-	*		*	30.4-	34.6-	23.1-
	MAN PD	87 86	1,246 1,363	20.86 20.54	26 28	0 1	.00 3.57	0 0	0 0	0 0	4 5	18 18	4 4
	NUMERICAL CHANGE		117-	.32+	2-	1-	3.57-	0	0	0	1-	0	0
	PERCENT CHANGE		8.6-	1.6+	7.1-	*	*			*	20.0-	.0	.0
	CHAPMANVILLE PD	87 86	1,236 1,190	21.84 14.28	27 17	17 9	62.96 52.94	0 0	2 0	0 0	1 5	2 3	6 9
	NUMERICAL CHANGE		46+	7.56+	10+	8+	10.02+	0	2+	0	1+	3-	3-
	PERCENT CHANGE		3.9+	52.9+	58.8+	88.9+	18.9+		*	*	60.0-	433.3+	33.3-

MCDOWELL CTY	TOTAL	87 86	44,785 46,605	8.43 6.45	378 301	221 151	58.46 50.16	3 2	4 9	5 12	93 60	145 132	33 22
	NUMERICAL CHANGE		1,820-	1.98+	77+	70+	8.30+	1+	5-	7-	33+	13+	11+
	PERCENT CHANGE		3.9-	30.7+	25.6+	46.4+	16.5+	50.0+	55.6-	58.3-	55.0+	9.8+	50.0+

	RURAL	87 86	37,252 33,481	9.20 7.61	343 255	202 130	58.89 50.98	3 2	4 6	5 10	89 56	127 105	30 19
	NUMERICAL CHANGE		3,771+	1.59+	88+	72+	7.91+	1+	2-	5-	33+	22+	11+
	PERCENT CHANGE		11.3+	20.9+	34.5+	55.4+	15.5+	50.0+	33.3-	50.0-	58.9+	21.0+	57.9+
	SHERIFF	87 86			151 102	146 78	96.68 76.47	2 0	2 0	2 4	80 39	11 21	5 0
	NUMERICAL CHANGE				49+	68+	20.21+	2+	2+	2-	41+	10-	5+
	PERCENT CHANGE				48.0+	87.2+	26.4+	*	*	50.0-	105.1+	47.6-	*

106

PART I OFFENSES

PART I OFFENSES

IDENTIFIER	POPULATION	CRIME RATE	TOTAL OFFEN	TOTAL CLEARED	PERCENT CLEARED	MURDER	RAPE	ROBBERY	FEL ASLIT	BREAK ENTER	LARCENY THEFT	M/V THEFT
STATE POLICE 87			192	56	29.16	1	2	3	9	116	36	25
86			153	52	33.98	2	6	6	17	84	19	19
NUMERICAL CHANGE			39+	4+	4.82-	1-	4-	3-	8-	32+	17+	6+
PERCENT CHANGE			25.5+	7.7+	14.2-	50.0-	66.7-	50.0-	47.1-	38.1+	89.5+	31.6+
MUNICIPAL 87	7,533	4.64	35	19	54.28	0	0	0	4	18	10	3
86	13,124	3.50	46	21	45.65	0	3	2	4	27	7	3
NUMERICAL CHANGE	5,591-	1.14+	11-	2-	8.63+	0	3-	2-	0	9-	3+	0
PERCENT CHANGE	42.6-	32.6+	23.9-	9.5-	18.9+		x	x	.0	33.3-	42.9+	.0
WAR PD 87	1,987	1.00	2	0	.00	0	0	0	0	1	1	0
86	2,091	.00	0	0	.00	0	0	0	0	0	0	0
NUMERICAL CHANGE	104-	1.00+	2+	0	.00	0	0	0	0	1+	1+	0
PERCENT CHANGE	5.0-	.0	x							x	x	
WELCH PD 87	3,183	2.51	8	8	100.00	0	0	0	2	5	1	0
86	3,592	1.94	7	7	100.00	0	2	1	0	3	1	0
NUMERICAL CHANGE	409-	.57+	1+	1+	.00	0	2-	1-	2+	2+	0	0
PERCENT CHANGE	11.4-	29.4+	14.3+	14.3+	.0		x	x	x	66.7+	.0	
NORTH FORK PD 87	959	15.64	15	3	20.00	0	0	0	0	8	4	3
86	955	14.65	14	6	42.85	0	0	0	1	7	5	1
NUMERICAL CHANGE	4+	.99+	1+	3-	22.85-	0	0	0	1-	1+	1-	2+
PERCENT CHANGE	.4+	6.8+	7.1+	50.0-	53.3-				x	14.3+	20.0-	200.0+
DAVY PD 87	751	2.66	2	2	100.00	0	0	0	0	2	0	0
86	773	3.88	3	3	100.00	0	0	0	2	1	0	0
NUMERICAL CHANGE	22-	1.22-	1-	1-	.00	0	0	0	2-	1+	0	0
PERCENT CHANGE	2.8-	31.4-	33.3-	33.3-	.0				x	100.0+		
KIMBALL PD 87	653	12.25	8	6	75.00	0	0	0	2	2	4	0
86	753	22.57	17	2	11.76	0	0	0	0	16	1	0
NUMERICAL CHANGE	100-	10.32-	9-	4+	63.24+	0	0	0	2+	14-	3+	0
PERCENT CHANGE	13.3-	45.7-	52.9-	200.0+	537.8+				x	87.5-	300.0+	

MARION CTY TOTAL 87	63,372	22.56	1431	240	16.77	0	14	20	36	404	890	67
86	63,722	21.08	1344	262	19.49	2	14	28	27	370	798	105
NUMERICAL CHANGE	350-	1.48+	87+	22-	2.72-	2-	0	8-	9+	34+	92+	38-
PERCENT CHANGE	.5-	7.0+	6.5+	8.4-	14.0-	.4	.0	28.6-	33.3+	9.2+	11.5+	36.2-

RURAL 87	37,321	9.96	372	125	33.60	0	9	6	17	102	204	34
86	33,461	11.02	369	120	32.52	0	2	2	10	116	184	55
NUMERICAL CHANGE	3,860+	1.06-	3+	5+	1.08+	0	7+	4+	7+	14-	20+	21-
PERCENT CHANGE	11.5+	9.6-	.8+	4.2+	3.3+		350.0+	200.0+	70.0+	12.1-	10.9+	38.2-
SHERIFF 87			221	71	32.12	0	1	4	11	61	126	18
86			211	49	23.22	0	1	1	5	71	108	25
NUMERICAL CHANGE			10+	22+	8.90+	0	0	3+	6+	10-	18+	7-
PERCENT CHANGE			4.7+	44.9+	38.3+		.0	300.0+	120.0+	14.1-	16.7+	28.0-
STATE POLICE 87			151	54	35.76	0	8	2	6	41	78	16
86			158	71	44.93	0	1	1	5	45	76	30
NUMERICAL CHANGE			7-	17-	9.17-	0	7+	1+	1+	4-	2+	14-
PERCENT CHANGE			4.4-	23.9-	20.4-		700.0+	100.0+	20.0+	8.9-	2.6+	46.7-

IDENTIFIER		POPULATION	CRIME RATE	TOTAL OFFEN	TOTAL CLEARED	PERCENT CLEARED	MURDER	RAPE	ROBBERY	FEL ASHLT	BREAK ENTER	LARCENY THEFT	M/V THEFT
MUNICIPAL	87	26,051	40.64	1059	115	10.85	0	5	14	19	302	686	33
	86	30,261	32.21	975	142	14.56	2	12	26	17	254	614	50
	NUMERICAL CHANGE	4,210-	8.43+	84+	27-	3.71-	2-	7-	12-	2+	48+	72+	17-
	PERCENT CHANGE	13.9-	26.2+	8.6+	19.0-	25.5-	*	58.3-	46.2-	11.8+	18.9+	11.7+	34.0-
FAIRMONT PD	87	22,007	45.71	1006	107	10.63	0	5	14	19	287	649	32
	86	22,433	41.85	939	133	14.16	2	12	25	17	238	598	47
	NUMERICAL CHANGE	426-	3.86+	67+	26-	3.53-	2-	7-	11-	2+	49+	51+	15-
	PERCENT CHANGE	1.9-	9.2+	7.1+	19.5-	24.9-	*	58.3-	44.0-	11.8+	20.6+	8.5+	31.9-
MANNINGTON PD	87	2,986	16.74	50	8	16.00	0	0	0	0	12	37	1
	86	2,990	8.69	26	3	11.53	0	0	1	0	12	13	0
	NUMERICAL CHANGE	4-	8.05+	24+	5+	4.47+	0	0	1-	0	0	24+	1+
	PERCENT CHANGE	.1-	92.6+	92.3+	166.7+	38.8+			*		.0	184.6+	*
MONONGAH PD	87	1,058	2.83	3	0	.00	0	0	0	0	3	0	0
	86	1,055	2.84	3	1	33.33	0	0	0	0	2	0	1
	NUMERICAL CHANGE	3+	.01-	0	1-	33.33-	0	0	0	0	1+	0	1-
	PERCENT CHANGE	.3+	.4-	.0	*	*					50.0+		*

MARSHALL CTY TOTAL	87	38,755	16.71	648	140	21.60	1	1	4	15	153	446	28
	86	40,183	17.59	707	162	22.91	7	4	23	20	156	461	36
	NUMERICAL CHANGE	1,428-	.88-	59-	22-	1.31-	6-	3-	19-	5-	3-	15-	8-
	PERCENT CHANGE	3.6-	5.0-	8.3-	13.6-	5.7-	85.7-	75.0-	82.6-	25.0-	1.9-	3.3-	22.2-

RURAL	87	20,100	4.37	88	35	39.77	1	1	3	5	40	30	8
	86	20,866	3.01	63	39	61.90	7	1	16	5	22	8	4
	NUMERICAL CHANGE	766-	1.36+	25+	4-	22.13-	6-	0	13-	0	18+	22+	4+
	PERCENT CHANGE	3.7-	45.2+	39.7+	10.3-	35.8-	85.7-	.0	81.3-	.0	81.8+	275.0+	100.0+
SHERIFF	87		62	19	30.64	0	1	1	5	23	26	6	
	86		68	18	26.47	0	2	4	8	22	29	3	
	NUMERICAL CHANGE		6-	1+	4.17+	0	1-	3-	3-	1+	3-	3+	
	PERCENT CHANGE		8.8-	5.6+	15.8+		50.0-	75.0-	37.5-	4.5+	10.3-	100.0+	
STATE POLICE	87		26	16	61.53	1	0	2	0	17	4	2	
	86		63	39	61.90	7	1	16	5	22	8	4	
	NUMERICAL CHANGE		37-	23-	.37-	6-	1-	14-	5-	5-	4-	2-	
	PERCENT CHANGE		58.7-	59.0-	.6-	85.7-	*	87.5-	*	22.7-	50.0-	50.0-	
MUNICIPAL	87	18,655	30.01	560	105	18.75	0	0	1	10	113	416	20
	86	19,317	29.81	576	105	18.22	0	1	3	7	112	424	29
	NUMERICAL CHANGE	662-	.20+	16-	0	.53+	0	1-	2-	3+	1+	8-	9-
	PERCENT CHANGE	3.4-	.7+	2.8-	.0	2.9+		*	66.7-	42.9+	.9+	1.9-	31.0-
BENWOOD PD	87	1,799	25.01	45	27	60.00	0	0	1	0	7	34	3
	86	1,903	38.36	73	27	36.98	0	0	1	0	9	62	1
	NUMERICAL CHANGE	104-	13.35-	28-	0	23.02+	0	0	0	0	2-	28-	2+
	PERCENT CHANGE	5.5-	34.8-	38.4-	.0	62.2+			.0		22.2-	45.2-	200.0+
CAMERON PD	87	1,404	4.98	7	3	42.85	0	0	0	1	5	1	0
	86	1,413	2.12	3	0	.00	0	0	0	0	0	3	0
	NUMERICAL CHANGE	9-	2.86+	4+	3+	42.85+	0	0	0	1+	5+	2-	0
	PERCENT CHANGE	.6-	134.9+	133.3+	*	*				*	*	66.7-	

108

PART I OFFENSES

PART I OFFENSES

IDENTIFIER		POPULATION	CRIME RATE	TOTAL OFFEN	TOTAL CLEARED	PERCENT CLEARED	MURDER	RAPE	ROBBERY	FEL ASSLT	BREAK ENTER	LARCENY THEFT	M/V THEFT
GLEN DALE PD	87	1,789	23.47	42	1	2.38	0	0	0	0	6	35	1
	86	1,775	26.47	47	3	6.38	0	1	0	0	7	37	2
	NUMERICAL CHANGE	14+	3.00-	5-	2-	4.00-	0	1-	0	0	1-	2-	1-
	PERCENT CHANGE	.8+	11.3-	10.6-	66.7-	62.7-	*				14.3-	5.4-	50.0-
MCMECHEN PD	87	2,205	8.16	18	1	5.55	0	0	0	0	9	8	1
	86	2,215	6.77	15	1	6.66	0	0	0	0	4	11	0
	NUMERICAL CHANGE	10-	1.39+	3+	0	1.11-	0	0	0	0	5+	3-	1+
	PERCENT CHANGE	.5-	20.5+	20.0+	.0	16.7-					125.0+	27.3-	*
MOUNDSVILLE PD	87	11,458	39.09	448	73	16.29	0	0	0	9	86	338	15
	86	12,011	36.46	438	74	16.89	0	0	2	7	92	311	26
	NUMERICAL CHANGE	553-	2.63+	10+	1-	.60-	0	0	2-	2+	6-	27+	11-
	PERCENT CHANGE	4.6-	7.2+	2.3+	1.4-	3.6-			*	28.6+	6.5-	8.7+	42.3-

MASON CTY TOTAL	87	25,606	17.33	444	85	19.14	4	2	2	4	119	280	33
	86	26,179	17.33	454	74	16.29	1	1	1	8	121	294	28
	NUMERICAL CHANGE	573-	.00	10-	11+	2.85+	3+	1+	1+	4-	2-	14-	5+
	PERCENT CHANGE	2.2-	.0	2.2-	14.9+	17.5+	300.0+	100.0+	100.0+	50.0-	1.7-	4.8-	17.9+

RURAL	87	17,638	13.09	231	37	16.01	1	2	1	1	61	140	25
	86	16,709	12.20	204	31	15.19	1	1	0	5	66	109	22
	NUMERICAL CHANGE	929+	.89+	27+	6+	.82+	0	1+	1+	4-	5-	31+	3+
	PERCENT CHANGE	5.6+	7.3+	13.2+	19.4+	5.4+	.0	100.0+	*	80.0-	7.6-	28.4+	13.6+
SHERIFF	87			199	28	14.07	0	0	0	0	50	130	19
	86			172	24	13.95	1	0	0	0	53	100	18
	NUMERICAL CHANGE			27+	4+	.12+	1-	0	0	0	3-	30+	1+
	PERCENT CHANGE			15.7+	16.7+	.9+	*				5.7-	30.0+	5.6+
STATE POLICE	87			32	9	28.12	1	2	1	1	11	10	6
	86			32	7	21.87	0	1	0	5	13	9	4
	NUMERICAL CHANGE			0	2+	6.25+	1+	1+	1+	4-	2-	1+	2+
	PERCENT CHANGE			.0	28.6+	28.6+	*	100.0+	*	80.0-	15.4-	11.1+	50.0+
MUNICIPAL	87	7,968	26.73	213	48	22.53	3	0	1	3	58	140	8
	86	9,470	26.39	250	43	17.20	0	0	1	3	55	185	6
	NUMERICAL CHANGE	1,502-	.34+	37-	5+	5.33+	3+	0	0	0	3+	45-	2+
	PERCENT CHANGE	15.9-	1.3+	14.8-	11.6+	31.0+	*		.0	.0	5.5+	24.3-	33.3+
POINT PLEASANT PD	87	5,141	33.65	173	45	26.01	2	0	1	3	38	123	6
	86	5,370	39.10	210	38	18.09	0	0	1	3	46	158	2
	NUMERICAL CHANGE	229-	5.45-	37-	7+	7.92+	2+	0	0	0	8-	35-	4+
	PERCENT CHANGE	4.3-	13.9-	17.6-	18.4+	43.8+	*		.0	.0	17.4-	22.2-	200.0+
NEW HAVEN PD	87	1,542	13.61	21	3	14.28	1	0	0	0	7	12	1
	86	1,602	17.47	28	5	17.85	0	0	0	0	7	18	3
	NUMERICAL CHANGE	60-	3.86-	7-	2-	3.57-	1+	0	0	0	0	6-	2-
	PERCENT CHANGE	3.7-	22.1-	25.0-	40.0-	20.0-	*				.0	33.3-	66.7-
MASON PD	87	1,285	14.78	19	0	.00	0	0	0	0	13	5	1
	86	1,295	4.63	6	0	.00	0	0	0	0	1	4	1
	NUMERICAL CHANGE	10-	10.15+	13+	0	.00	0	0	0	0	12+	1+	0
	PERCENT CHANGE	.8-	219.2+	216.7+							1200.0+	25.0+	.0

IDENTIFIER		POPULATION	CRIME RATE	TOTAL OFFEN	TOTAL CLEARED	PERCENT CLEARED	MURDER	RAPE	ROBBERY	FEL ASHLT	BREAK ENTER	LARCENY THEFT	M/V THEFT	

MERCER CTY	TOTAL	87	70,094	22.07	1548	354	22.86	3	12	16	69	510	819	119
		86	72,908	24.15	1762	514	29.17	5	5	27	153	537	899	136
	NUMERICAL CHANGE		2,814-	2.08-	214-	160-	6.31-	2-	7+	11-	84-	27-	80-	17-
	PERCENT CHANGE		3.9-	8.6-	12.1-	31.1-	21.6-	40.0-	140.0+	40.7-	54.9-	5.0-	8.9-	12.5-

RURAL		87	46,910	13.27	623	199	31.94	3	10	4	56	264	209	77
		86	45,882	13.50	620	301	48.54	4	0	5	118	266	146	81
	NUMERICAL CHANGE		1,028+	.23-	3+	102-	16.60-	1-	10+	1-	62-	2-	63+	4-
	PERCENT CHANGE		2.2+	1.7-	.5+	33.9-	34.2-	25.0-	*	20.0-	52.5-	.8-	43.2+	4.9-
SHERIFF		87			346	163	47.10	0	3	0	47	154	95	47
		86			436	278	63.76	1	0	1	114	169	102	49
	NUMERICAL CHANGE				90-	115-	16.66-	1-	3+	1-	67-	15-	7-	2-
	PERCENT CHANGE				20.6-	41.4-	26.1-	*	*	*	58.8-	8.9-	6.9-	4.1-
STATE POLICE		87			277	36	12.99	3	7	4	9	110	114	30
		86			184	23	12.50	3	0	4	4	97	44	32
	NUMERICAL CHANGE				93+	13+	.49+	0	7+	0	5+	13+	70+	2-
	PERCENT CHANGE				50.5+	56.5+	3.9+	.0	*	.0	125.0+	13.4+	159.1+	6.3-
MUNICIPAL		87	23,184	39.89	925	155	16.75	0	2	12	13	246	610	42
		86	27,026	42.25	1142	213	18.65	1	5	22	35	271	753	55
	NUMERICAL CHANGE		3,842-	2.36-	217-	58-	1.90-	1-	3-	10-	22-	25-	143-	13-
	PERCENT CHANGE		14.2-	5.6-	19.0-	27.2-	10.2-	*	60.0-	45.5-	62.9-	9.2-	19.0-	23.6-
BLUEFIELD PD		87	14,236	29.57	421	99	23.51	0	0	7	5	124	267	18
		86	15,012	32.83	493	109	22.10	1	2	11	23	107	319	30
	NUMERICAL CHANGE		776-	3.26-	72-	10-	1.41+	1-	2-	4-	18-	17+	52-	12-
	PERCENT CHANGE		5.2-	9.9-	14.6-	9.2-	6.4+	*	*	36.4-	78.3-	15.9+	16.3-	40.0-
PRINCETON PD		87	8,048	58.02	467	56	11.99	0	0	4	8	121	311	23
		86	8,144	77.71	633	101	15.95	0	3	11	11	157	427	24
	NUMERICAL CHANGE		96-	19.69-	166-	45-	3.96-	0	3-	7-	3-	36-	116-	1-
	PERCENT CHANGE		1.2-	25.3-	26.2-	44.6-	24.8-		*	63.6-	27.3-	22.9-	27.2-	4.2-
CONCORD COL SECURITY		87	900	41.11	37	0	.00	0	2	1	0	1	32	1
		86	900	1.11	1	0	.00	0	0	0	0	0	0	1
	NUMERICAL CHANGE		0	40.00+	36+	0	.00	0	2+	1+	0	1+	32+	0
	PERCENT CHANGE		.0	3603.6+	3600.0+				*	*		*	*	.0

MINERAL CTY	TOTAL	87	27,385	13.36	366	99	27.04	1	1	5	16	102	213	28
		86	27,112	12.46	338	70	20.71	1	1	3	8	88	220	17
	NUMERICAL CHANGE		273+	.90+	28+	29+	6.33+	0	0	2+	8+	14+	7-	11+
	PERCENT CHANGE		1.0+	7.2+	8.3+	41.4+	30.6+	.0	.0	66.7+	100.0+	15.9+	3.2-	64.7+

RURAL		87	19,660	9.66	190	54	28.42	1	1	2	15	73	81	17
		86	16,878	9.24	156	41	26.28	1	0	1	7	58	78	11
	NUMERICAL CHANGE		2,782+	.42+	34+	13+	2.14+	0	1+	1+	8+	15+	3+	6+
	PERCENT CHANGE		16.5+	4.5+	21.8+	31.7+	8.1+	.0	*	100.0+	114.3+	25.9+	3.8+	54.5+

110

PART I OFFENSES

PART I OFFENSES

IDENTIFIER		POPULATION	CRIME RATE	TOTAL OFFEN	TOTAL CLEARED	PERCENT CLEARED	MURDER	RAPE	ROBBERY	FEL ASHLT	BREAK ENTER	LARCENY THEFT	M/V THEFT
SHERIFF	87			29	14	48.27	0	1	1	4	10	11	2
	86			21	2	9.52	1	0	0	0	4	16	0
	NUMERICAL CHANGE			8+	12+	38.75+	1-	1+	1+	4+	6+	5-	2+
	PERCENT CHANGE			38.1+	600.0+	407.0+	*	*	*	*	150.0+	31.3-	*
STATE POLICE	87			161	40	24.84	1	0	1	11	63	70	15
	86			135	39	28.88	0	0	1	7	54	62	11
	NUMERICAL CHANGE			26+	1+	4.04-	1+	0	0	4+	9+	8+	4+
	PERCENT CHANGE			19.3+	2.6+	14.0-	*		.0	57.1+	16.7+	12.9+	36.4+
MUNICIPAL	87	7,725	22.78	176	45	25.56	0	0	3	1	29	132	11
	86	10,234	17.78	182	29	15.93	0	1	2	1	30	142	6
	NUMERICAL CHANGE	2,509-	5.00+	6-	16+	9.63+	0	1-	1+	0	1-	10-	5+
	PERCENT CHANGE	24.5-	28.1+	3.3-	55.2+	60.5+		*	50.0+	.0	3.3-	7.0-	83.3+
KEYSER PD	87	6,489	22.19	144	31	21.52	0	0	2	1	21	111	9
	86	6,452	23.24	150	20	13.33	0	1	1	0	22	121	5
	NUMERICAL CHANGE	37+	1.05-	6-	11+	8.19+	0	1-	1+	1+	1-	10-	4+
	PERCENT CHANGE	.6+	4.5-	4.0-	55.0+	61.4+		*	100.0+	*	4.5-	8.3-	80.0+
PIEDMONT PD	87	1,236	25.88	32	14	43.75	0	0	1	0	8	21	2
	86	1,316	24.31	32	9	28.12	0	0	1	1	8	21	1
	NUMERICAL CHANGE	80-	1.57+	0	5+	15.63+	0	0	0	1-	0	0	1+
	PERCENT CHANGE	6.1-	6.5+	.0	55.6+	55.6+			.0	*	.0	.0	100.0+

MINGO CTY TOTAL	87	36,382	12.09	440	105	23.86	5	1	16	46	108	177	87
	86	37,804	12.98	491	122	24.84	1	3	10	66	117	210	84
	NUMERICAL CHANGE	1,422-	.89-	51-	17-	.98-	4+	2-	6+	20-	9-	33-	3+
	PERCENT CHANGE	3.8-	6.9-	10.4-	13.9-	3.9-	400.0+	66.7-	60.0+	30.3-	7.7-	15.7-	3.6+

RURAL	87	28,918	9.44	273	72	26.37	5	1	6	31	66	86	78
	86	29,075	8.18	238	79	33.19	1	0	6	23	64	70	74
	NUMERICAL CHANGE	157-	1.26+	35+	7-	6.82-	4+	1+	0	8+	2+	16+	4+
	PERCENT CHANGE	.5-	15.4+	14.7+	8.9-	20.5-	400.0+	*	.0	34.8+	3.1+	22.9+	5.4+
SHERIFF	87			87	6	6.89	1	0	0	4	19	37	26
	86			70	22	31.42	0	0	3	0	15	35	17
	NUMERICAL CHANGE			17+	16-	24.53-	1+	0	3-	4+	4+	2+	9+
	PERCENT CHANGE			24.3+	72.7-	78.1-	*		*	*	26.7+	5.7+	52.9+
STATE POLICE	87			186	66	35.48	4	1	6	27	47	49	52
	86			168	57	33.92	1	0	3	23	49	35	57
	NUMERICAL CHANGE			18+	9+	1.56+	3+	1+	3+	4+	2-	14+	5-
	PERCENT CHANGE			10.7+	15.8+	4.6+	300.0+	*	100.0+	17.4+	4.1-	40.0+	8.8-
MUNICIPAL	87	7,464	22.37	167	33	19.76	0	0	10	15	42	91	9
	86	8,729	28.98	253	43	16.99	0	3	4	43	53	140	10
	NUMERICAL CHANGE	1,265-	6.61-	86-	10-	2.77+	0	3-	6+	28-	11-	49-	1-
	PERCENT CHANGE	14.5-	22.8-	34.0-	23.3-	16.3+		*	150.0+	65.1-	20.8-	35.0-	10.0-
WILLIAMSON PD	87	4,914	30.52	150	28	18.66	0	0	10	13	33	87	7
	86	5,322	45.65	243	43	17.69	0	2	4	42	47	139	9
	NUMERICAL CHANGE	408-	15.13-	93-	15-	.97+	0	2-	6+	29-	14-	52-	2-
	PERCENT CHANGE	7.7-	33.1-	38.3-	34.9-	5.5+		*	150.0+	69.0-	29.8-	37.4-	22.2-

111

112

IDENTIFIER		POPULATION	CRIME RATE	TOTAL OFFEN	TOTAL CLEARED	PERCENT CLEARED	MURDER	RAPE	ROBBERY	FEL ASSLT	BREAK ENTER	LARCENY THEFT	M/V THEFT
KERMIT PD	87	662	22.65	15	4	26.66	0	0	0	2	7	4	2
	86	725	9.65	7	0	.00	0	0	0	1	4	1	1
	NUMERICAL CHANGE	63-	13.00+	8+	4+	26.66+	0	0	0	1+	3+	3+	1+
	PERCENT CHANGE	8.7-	134.7+	114.3+	*	*				100.0+	75.0+	300.0+	100.0+
DELBARTON PD	87	1,008	.99	1	0	.00	0	0	0	0	1	0	0
	86	1,007	1.98	2	0	.00	0	1	0	0	1	0	0
	NUMERICAL CHANGE	1+	.99-	1-	0	.00	0	1-	0	0	0	0	0
	PERCENT CHANGE	.1+	50.0-	50.0-				*			.0		
MATEWAN PD	87	880	1.13	1	1	100.00	0	0	0	0	1	0	0
	86	928	.00	0	0	.00	0	0	0	0	0	0	0
	NUMERICAL CHANGE	48-	1.13+	1+	1+	100.00+	0	0	0	0	1+	0	0
	PERCENT CHANGE	5.2-	.0	*	*	*					*		

MONONGALIA CTY TOTAL	87	76,817	31.74	2440	362	14.83	1	26	15	29	423	1790	156
	86	76,163	34.92	2662	279	10.48	3	23	25	38	458	1937	178
	NUMERICAL CHANGE	654+	3.18-	222-	83+	4.35+	2-	3+	10-	9-	35-	147-	22-
	PERCENT CHANGE	.9+	9.1-	8.3-	29.7+	41.5+	66.7-	13.0+	40.0-	23.7-	7.6-	7.6-	12.4-

RURAL	87	39,485	14.86	587	89	15.16	0	8	6	7	174	335	57
	86	37,714	17.25	651	74	11.36	2	8	10	6	209	340	76
	NUMERICAL CHANGE	1,771+	2.39-	64-	15+	3.80+	2-	0	4-	1+	35-	5-	19-
	PERCENT CHANGE	4.7+	13.9-	9.8-	20.3+	33.5+	*	.0	40.0-	16.7+	16.7-	1.5-	25.0-
SHERIFF	87			242	30	12.39	0	0	0	2	65	169	6
	86			253	20	7.90	0	0	5	1	71	172	4
	NUMERICAL CHANGE			11-	10+	4.49+	0	0	5-	1+	6-	3-	2+
	PERCENT CHANGE			4.3-	50.0+	56.8+			*	100.0+	8.5-	1.7-	50.0+
STATE POLICE	87			345	59	17.10	0	8	6	5	109	166	51
	86			398	54	13.56	2	8	5	5	138	168	72
	NUMERICAL CHANGE			53-	5+	3.54+	2-	0	1+	0	29-	2-	21-
	PERCENT CHANGE			13.3-	9.3+	26.1+	*	.0	20.0+	.0	21.0-	1.2-	29.2-
MUNICIPAL	87	37,332	49.62	1853	273	14.73	1	18	9	22	249	1455	99
	86	38,449	52.28	2011	205	10.19	1	15	15	32	249	1597	102
	NUMERICAL CHANGE	1,117-	2.66-	158-	68+	4.54+	0	3+	6-	10-	0	142-	3-
	PERCENT CHANGE	2.9-	5.1-	7.9-	33.2+	44.6+	.0	20.0+	40.0-	31.3-	.0	8.9-	2.9-
MORGANTOWN PD	87	26,535	45.81	1216	191	15.70	1	18	9	21	188	911	68
	86	27,312	48.50	1325	140	10.56	0	15	14	24	191	1007	74
	NUMERICAL CHANGE	777-	2.69-	109-	51+	5.14+	1+	3+	5-	3-	3-	96-	6-
	PERCENT CHANGE	2.8-	5.5-	8.2-	36.4+	48.7+	*	20.0+	35.7-	12.5-	1.6-	9.5-	8.1-
STAR CITY PD	87	1,325	55.84	74	45	60.81	0	0	0	0	0	69	5
	86	1,409	69.55	98	30	30.61	0	0	0	1	8	79	10
	NUMERICAL CHANGE	84-	13.71-	24-	15+	30.20+	0	0	0	1-	8-	10-	5-
	PERCENT CHANGE	6.0-	19.7-	24.5-	50.0+	98.7+				*	*	12.7-	50.0-
WESTOVER PD	87	4,973	31.97	159	14	8.80	0	0	0	1	42	107	9
	86	4,918	28.26	139	11	7.91	1	0	1	1	26	104	6
	NUMERICAL CHANGE	55+	3.71+	20+	3+	.89+	1-	0	1-	0	16+	3+	3+
	PERCENT CHANGE	1.1+	13.1+	14.4+	27.3+	11.3+	*		*	.0	61.5+	2.9+	50.0+

PART I OFFENSES

PART I OFFENSES

IDENTIFIER		POPULATION	CRIME RATE	TOTAL OFFEN	TOTAL CLEARED	PERCENT CLEARED	MURDER	RAPE	ROBBERY	FEL ASSLT	BREAK ENTER	LARCENY THEFT	M/V THEFT
WVU SECURITY POLICE	87	3,500	109.99	385	22	5.71	0	0	0	0	13	362	10
	86	3,500	125.99	441	24	5.44	0	0	0	6	18	406	11
	NUMERICAL CHANGE	0	16.00-	56-	2-	.27+	0	0	0	6-	5-	44-	1-
	PERCENT CHANGE	.0	12.7-	12.7-	8.3-	5.0+	*			*	27.8-	10.8-	9.1-
GRANVILLE PD	87	999	19.01	19	1	5.26	0	0	0	0	6	6	7
	86	1,044	7.66	8	0	.00	0	0	0	0	6	1	1
	NUMERICAL CHANGE	45-	11.35+	11+	1+	5.26+	0	0	0	0	0	5+	6+
	PERCENT CHANGE	4.3-	148.2+	137.5+	*	*					.0	500.0+	600.0+

MONROE CTY TOTAL	87	13,129	6.24	82	15	18.29	0	1	0	3	55	17	6
	86	13,936	5.09	71	20	28.16	0	3	2	3	53	5	5
	NUMERICAL CHANGE	807-	1.15+	11+	5-	9.87-	0	2-	2-	0	2+	12+	1+
	PERCENT CHANGE	5.8-	22.6+	15.5+	25.0-	35.0-		66.7-	*	.0	3.8+	240.0+	20.0+

RURAL	87	11,834	6.67	79	13	16.45	0	1	0	3	52	17	6
	86	11,363	5.63	64	13	20.31	0	3	1	2	48	5	5
	NUMERICAL CHANGE	471+	1.04+	15+	0	3.86-	0	2-	1-	1+	4+	12+	1+
	PERCENT CHANGE	4.1+	18.5+	23.4+	.0	19.0-		66.7-	*	50.0+	8.3+	240.0+	20.0+
SHERIFF	87			55	3	5.45	0	0	0	1	37	13	4
	86			40	6	15.00	0	2	0	0	32	3	3
	NUMERICAL CHANGE			15+	3-	9.55-	0	2-	0	1+	5+	10+	1+
	PERCENT CHANGE			37.5+	50.0-	63.7-		*		*	15.6+	333.3+	33.3+
STATE POLICE	87			24	10	41.66	0	1	0	2	15	4	2
	86			24	7	29.16	0	1	1	2	16	2	2
	NUMERICAL CHANGE			0	3+	12.50+	0	0	1-	0	1-	2+	0
	PERCENT CHANGE			.0	42.9+	42.9+		.0	*	.0	6.3-	100.0+	.0
MUNICIPAL	87	1,295	2.31	3	2	66.66	0	0	0	0	3	0	0
	86	2,573	2.72	7	7	100.00	0	0	1	1	5	0	0
	NUMERICAL CHANGE	1,278-	.41-	4-	5-	33.34-	0	0	1-	1-	2-	0	0
	PERCENT CHANGE	49.7-	15.1-	57.1-	71.4-	33.3-			*	*	40.0-		
ALDERSON PD	87	1,295	2.31	3	2	66.66	0	0	0	0	3	0	0
	86	1,326	5.27	7	7	100.00	0	0	1	1	5	0	0
	NUMERICAL CHANGE	31-	2.96-	4-	5-	33.34-	0	0	1-	1-	2-	0	0
	PERCENT CHANGE	2.3-	56.2-	57.1-	71.4-	33.3-			*	*	40.0-		

MORGAN CTY TOTAL	87	9,985	26.33	263	91	34.60	0	1	0	5	163	89	5
	86	10,938	23.12	253	35	13.83	1	0	0	10	151	80	11
	NUMERICAL CHANGE	953-	3.21+	10+	56+	20.77+	1-	1+	0	5-	12+	9+	6-
	PERCENT CHANGE	8.7-	13.9+	4.0+	160.0+	150.2+	*	*		50.0-	7.9+	11.3+	54.5-

RURAL	87	9,985	26.33	263	91	34.60	0	1	0	5	163	89	5
	86	9,535	26.11	249	31	12.44	1	0	0	7	151	80	10
	NUMERICAL CHANGE	450+	.22+	14+	60+	22.16+	1-	1+	0	2-	12+	9+	5-
	PERCENT CHANGE	4.7+	.8+	5.6+	193.5+	178.1+	*	*		28.6-	7.9+	11.3+	50.0-
SHERIFF	87			81	12	14.81	0	0	0	1	47	33	0
	86			115	16	13.91	0	0	0	6	72	34	3
	NUMERICAL CHANGE			34-	4-	.90+	0	0	0	5-	25-	1-	3-
	PERCENT CHANGE			29.6-	25.0-	6.5+				83.3-	34.7-	2.9-	*

IDENTIFIER		POPULATION	CRIME RATE	TOTAL OFFEN	TOTAL CLEARED	PERCENT CLEARED	MURDER	RAPE	ROBBERY	FEL ASHLT	BREAK ENTER	LARCENY THEFT	M/V THEFT	
STATE POLICE	87			182	79	43.40	0	1	0	4	116	56	5	
	86			134	15	11.19	1	0	0	1	79	46	7	
				48+	64+	32.21+	1-	1+	0	3+	37+	10+	2-	
				35.8+	426.7+	287.8+	*	*		300.0+	46.8+	21.7+	28.6-	

NICHOLAS CTY	TOTAL	87	28,077	13.56	381	83	21.78	0	3	3	21	94	214	46
	86		27,528	13.69	377	96	25.46	0	0	1	14	98	221	43
			549+	.13-	4+	13-	3.68-	0	3+	2+	7+	4-	7-	3+
			2.0+	.9-	1.1+	13.5-	14.5-	*	200.0+	50.0+	4.1-	3.2-	7.0+	

RURAL	87	21,859	12.89	282	43	15.24	0	2	3	18	83	141	35	
	86	21,419	12.23	262	53	20.22	0	0	1	10	74	146	31	
		440+	.66+	20+	10-	4.98-	0	2+	2+	8+	9+	5-	4+	
		2.1+	5.4+	7.6+	18.9-	24.6-	*	200.0+	80.0+	12.2+	3.4-	12.9+		
SHERIFF	87			188	30	15.95	0	2	1	15	49	104	17	
	86			194	29	14.94	0	0	1	6	52	118	17	
				6-	1+	1.01+	0	2+	0	9+	3-	14-	0	
				3.1-	3.4+	6.8+	*	.0	150.0+	5.8-	11.9-	.0		
STATE POLICE	87			94	13	13.82	0	0	2	3	34	37	18	
	86			68	24	35.29	0	0	0	4	22	28	14	
				26+	11-	21.47-	0	0	2+	1-	12+	9+	4+	
				38.2+	45.8-	60.8-			*	25.0-	54.5+	32.1+	28.6+	
MUNICIPAL	87	6,218	15.92	99	40	40.40	0	1	0	3	11	73	11	
	86	6,109	18.82	115	43	37.39	0	0	0	4	24	75	12	
		109+	2.90-	16-	3-	3.01+	0	1+	0	1-	13-	2-	1-	
		1.8+	15.4-	13.9-	7.0-	8.1+	*	*		25.0-	54.2-	2.7-	8.3-	
RICHWOOD PD	87	3,104	1.93	6	5	83.33	0	0	0	1	2	2	1	
	86	3,129	3.51	11	8	72.72	0	0	0	1	5	3	2	
		25-	1.58-	5-	3-	10.61+	0	0	0	0	3-	1-	1-	
		.8-	45.0-	45.5-	37.5-	14.6+				.0	60.0-	33.3-	50.0-	
SUMMERSVILLE PD	87	3,114	29.86	93	35	37.63	0	1	0	2	9	71	10	
	86	2,980	34.89	104	35	33.65	0	0	0	3	19	72	10	
		134+	5.03-	11-	0	3.98+	0	1+	0	1-	10-	1-	0	
		4.5+	14.4-	10.6-	.0	11.8+	*	*		33.3-	52.6-	1.4-	.0	

OHIO CTY	TOTAL	87	57,341	22.44	1288	285	22.12	1	7	72	59	437	593	119
	86		59,500	22.51	1340	272	20.29	3	6	65	40	539	594	93
			2,159-	.07-	52-	13+	1.83+	2-	1+	7+	19+	102-	1-	26+
			3.6-	.3-	3.9-	4.8+	9.0+	66.7-	16.7+	10.8+	47.5+	18.9-	2-	28.0+

RURAL	87	16,261	12.78	208	32	15.38	0	2	6	11	58	107	24	
	86	10,209	15.18	155	24	15.48	1	1	0	5	83	46	19	
		6,052+	2.40-	53+	8+	.10-	1-	1+	6+	6+	25-	61+	5+	
		59.3+	15.8-	34.2+	33.3+	.6-	*	100.0+	*	120.0+	30.1-	132.6+	26.3+	
SHERIFF	87			163	19	11.65	0	2	5	8	51	81	16	
	86			116	17	14.65	1	0	0	3	63	40	9	
				47+	2+	3.00-	1-	2+	5+	5+	12-	41+	7+	
				40.5+	11.8+	20.5-	*	*	*	166.7+	19.0-	102.5+	77.8+	

PART I OFFENSES

PART I OFFENSES

IDENTIFIER	POPULATION	CRIME RATE	TOTAL OFFEN	TOTAL CLEARED	PERCENT CLEARED	MURDER	RAPE	ROBBERY	FEL ASHLT	BREAK ENTER	LARCENY THEFT	M/V THEFT
STATE POLICE 87			45	13	28.88	0	0	1	3	7	26	8
86			39	7	17.94	0	1	0	2	20	6	10
NUMERICAL CHANGE			6+	6+	10.94+	0	1-	1+	1+	13-	20+	2-
PERCENT CHANGE			15.4+	85.7+	61.0+	*	*	*	50.0+	65.0-	333.3+	20.0-
MUNICIPAL 87	41,080	26.28	1080	253	23.42	1	5	66	48	379	486	95
86	49,291	24.03	1185	248	20.92	2	5	65	35	456	548	74
NUMERICAL CHANGE	8,211-	2.25+	105-	5+	2.50+	1-	0	1+	13+	77-	62-	21+
PERCENT CHANGE	16.7-	9.4+	8.9-	2.0+	12.0+	50.0-	.0	1.5+	37.1+	16.9-	11.3-	28.4+
WHEELING PD 87	39,358	26.18	1031	253	27.53	1	5	66	48	378	439	94
86	41,362	26.58	1100	245	22.27	2	5	65	35	446	474	73
NUMERICAL CHANGE	2,004-	.40-	69-	8+	2.26+	1-	0	1+	13+	68-	35-	21+
PERCENT CHANGE	4.8-	1.5-	6.3-	3.3+	10.1+	50.0-	.0	1.5+	37.1+	15.2-	7.4-	28.8+
WEST LIBERTY ST COL SEC 87	1,000	49.00	49	0	.00	0	0	0	0	1	47	1
86	1,300	53.84	70	2	2.85	0	0	0	0	4	65	1
NUMERICAL CHANGE	300-	4.84-	21-	2-	2.85-	0	0	0	0	3-	18-	0
PERCENT CHANGE	23.1-	9.0-	30.0-	*	*					75.0-	27.7-	.0
CLEARVIEW PD 87	722	.00	0	0	.00	0	0	0	0	0	0	0
86	737	.00	0	0	.00	0	0	0	0	0	0	0
NUMERICAL CHANGE	15-	.00	0	0	.00	0	0	0	0	0	0	0
PERCENT CHANGE	2.0-											

PENDLETON CTY TOTAL 87	7,810	4.86	38	12	31.57	0	0	1	6	16	13	2
86	7,825	6.51	51	25	49.01	0	2	1	4	26	16	2
NUMERICAL CHANGE	15-	1.65-	13-	13-	17.44-	0	2-	0	2+	10-	3-	0
PERCENT CHANGE	.2-	25.3-	25.5-	52.0-	35.6-		*	.0	50.0+	38.5-	18.8-	.0

RURAL 87	7,810	4.86	38	12	31.57	0	0	1	6	16	13	2
86	7,135	7.14	51	25	49.01	0	2	1	4	26	16	2
NUMERICAL CHANGE	675+	2.28-	13-	13-	17.44-	0	2-	0	2+	10-	3-	0
PERCENT CHANGE	9.5+	31.9-	25.5-	52.0-	35.6-		*	.0	50.0+	38.5-	18.8-	.0
SHERIFF 87			5	2	40.00	0	0	0	2	1	2	0
86			3	1	33.33	0	0	0	0	1	2	0
NUMERICAL CHANGE			2+	1+	6.67+	0	0	0	2+	0	0	0
PERCENT CHANGE			66.7+	100.0+	20.0+				*	.0	.0	
STATE POLICE 87			33	10	30.30	0	0	1	4	15	11	2
86			48	24	50.00	0	2	1	4	25	14	2
NUMERICAL CHANGE			15-	14-	19.70-	0	2-	0	0	10-	3-	0
PERCENT CHANGE			31.3-	58.3-	39.4-		*	.0	.0	40.0-	21.4-	.0

PLEASANTS CTY TOTAL 87	8,008	4.24	34	15	44.11	1	3	0	0	10	15	5
86	7,880	7.48	59	23	38.98	3	2	0	2	9	38	5
NUMERICAL CHANGE	128+	3.24+	25-	8-	5.13+	2-	1+	0	2-	1+	23-	0
PERCENT CHANGE	1.6+	43.3-	42.4-	34.8-	13.2+	66.7-	50.0+		*	11.1+	60.5-	.0

IDENTIFIER		POPULATION	CRIME RATE	TOTAL OFFEN	TOTAL CLEARED	PERCENT CLEARED	MURDER	RAPE	ROBBERY	FEL ASSLT	BREAK ENTER	LARCENY THEFT	M/V THEFT
RURAL	87	5,744	3.30	19	13	68.42	1	3	0	0	9	2	4
	86	5,703	3.50	20	13	65.00	3	1	0	2	3	9	2
		41+	.20-	1-	0	3.42+	2-	2+	0	2-	6+	7-	2+
		.7+	5.7-	5.0-	.0	5.3+	66.7-	200.0+		*	200.0+	77.8-	100.0+
SHERIFF	87			13	9	69.23	1	2	0	0	7	1	2
	86			15	9	60.00	1	1	0	1	2	8	2
				2-	0	9.23+	0	1+	0	1-	5+	7-	0
				13.3-	.0	15.4+	.0	100.0+		*	250.0+	87.5-	.0
STATE POLICE	87			6	4	66.66	0	1	0	0	2	1	2
	86			5	4	80.00	2	0	0	1	1	1	0
				1+	0	13.34-	2-	1+	0	1-	1+	0	2+
				20.0+	.0	16.7-	*	*		*	100.0+	.0	*
MUNICIPAL	87	2,264	6.62	15	2	13.33	0	0	0	0	1	13	1
	86	2,177	17.91	39	10	25.64	0	1	0	0	6	29	3
		87+	11.29-	24-	8-	12.31-	0	1-	0	0	5-	16-	2-
		4.0+	63.0-	61.5-	80.0-	48.0-		*			83.3-	55.2-	66.7-
ST MARYS PD	87	2,264	6.62	15	2	13.33	0	0	0	0	1	13	1
	86	2,177	17.91	39	10	25.64	0	1	0	0	6	29	3
		87+	11.29-	24-	8-	12.31-	0	1-	0	0	5-	16-	2-
		4.0+	63.0-	61.5-	80.0-	48.0-		*			83.3-	55.2-	66.7-

POCAHONTAS CTY TOTAL	87	9,392	4.25	40	20	50.00	1	0	3	1	18	14	3
	86	9,573	5.64	54	16	29.62	0	1	1	3	35	10	4
		181-	1.39-	14-	4+	20.38+	1+	1-	2+	2-	17-	4+	1-
		1.9-	24.6-	25.9-	25.0+	68.8+	*	*	200.0+	66.7-	48.6-	40.0+	25.0-

RURAL	87	8,314	4.57	38	19	50.00	1	0	3	0	18	13	3
	86	8,372	5.37	45	8	17.77	0	1	1	3	28	9	3
		58-	.80-	7-	11+	32.23+	1+	1-	2+	3-	10-	4+	0
		.7-	14.9-	15.6-	137.5+	181.4+	*	*	200.0+	*	35.7-	44.4+	.0
SHERIFF	87			14	14	100.00	0	0	0	0	12	1	1
	86			17	5	29.41	0	0	1	2	12	0	2
				3-	9+	70.59+	0	0	1-	2-	0	1+	1-
				17.6-	180.0+	240.0+		*	*	*	.0	*	50.0-
STATE POLICE	87			24	5	20.83	1	0	3	0	6	12	2
	86			28	3	10.71	0	1	0	1	16	9	1
				4-	2+	10.12+	1+	1-	3+	1-	10-	3+	1+
				14.3-	66.7+	94.5+	*	*	*	*	62.5-	33.3+	100.0+
MUNICIPAL	87	1,078	1.85	2	1	50.00	0	0	0	1	0	1	0
	86	1,201	7.49	9	8	88.88	0	0	0	0	7	1	1
		123-	5.64-	7-	7-	38.88-	0	0	0	1+	7-	0	1-
		10.2-	75.3-	77.8-	87.5-	43.7-				*	*	.0	*
MARLINTON PD	87	1,078	1.85	2	1	50.00	0	0	0	1	0	1	0
	86	1,201	7.49	9	8	88.88	0	0	0	0	7	1	1
		123-	5.64-	7-	7-	38.88-	0	0	0	1+	7-	0	1-
		10.2-	75.3-	77.8-	87.5-	43.7-				*	*	.0	*

116

PART I OFFENSES

PART I OFFENSES

IDENTIFIER		POPULATION	CRIME RATE	TOTAL OFFEN	TOTAL CLEARED	PERCENT CLEARED	MURDER	RAPE	ROBBERY	FEL ASLT	BREAK ENTER	LARCENY THEFT	M/V THEFT	

PRESTON CTY	TOTAL	87	30,055	9.94	299	48	16.05	1	6	2	1	110	151	28
		86	30,645	10.76	330	47	14.24	2	4	4	3	128	157	32
	NUMERICAL CHANGE		590-	.82-	31-	1+	1.81+	1-	2+	2-	2-	18-	6-	4-
	PERCENT CHANGE		1.9-	7.6-	9.4-	2.1+	12.7+	50.0-	50.0+	50.0-	66.7-	14.1-	3.8-	12.5-

	RURAL	87	25,556	10.17	260	24	9.23	1	5	1	1	105	123	24
		86	23,111	12.67	293	31	10.58	2	4	3	0	121	136	27
	NUMERICAL CHANGE		2,445+	2.50-	33-	7-	1.35-	1-	1+	2-	1+	16-	13-	3-
	PERCENT CHANGE		10.6+	19.7-	11.3-	22.6-	12.8-	50.0-	25.0+	66.7-	*	13.2-	9.6-	11.1-
	SHERIFF	87			207	22	10.62	1	4	1	1	87	100	13
		86			232	25	10.77	2	4	0	0	97	115	14
	NUMERICAL CHANGE				25-	3-	.15-	1-	0	1+	1+	10-	15-	1-
	PERCENT CHANGE				10.8-	12.0-	1.4-	50.0-	.0	*	*	10.3-	13.0-	7.1-
	STATE POLICE	87			53	2	3.77	0	1	0	0	18	23	11
		86			61	6	9.83	0	0	3	0	24	21	13
	NUMERICAL CHANGE				8-	4-	6.06-	0	1+	3-	0	6-	2+	2-
	PERCENT CHANGE				13.1-	66.7-	61.6-		*	*		25.0-	9.5+	15.4-
	MUNICIPAL	87	4,499	8.66	39	24	61.53	0	1	1	0	5	28	4
		86	7,534	4.91	37	16	43.24	0	0	1	3	7	21	5
	NUMERICAL CHANGE		3,035-	3.75+	2+	8+	18.29+	0	1+	0	3-	2-	7+	1-
	PERCENT CHANGE		40.3-	76.4+	5.4+	50.0+	42.3+		*	.0	*	28.6-	33.3+	20.0-
	KINGWOOD PD	87	2,640	13.25	35	22	62.85	0	1	1	0	4	28	1
		86	2,765	10.12	28	9	32.14	0	0	1	1	5	18	3
	NUMERICAL CHANGE		125-	3.13+	7+	13+	30.71+	0	1+	0	1-	1-	10+	2-
	PERCENT CHANGE		4.5-	30.9+	25.0+	144.4+	95.6+		*	.0	*	20.0-	55.6+	66.7-
	TERRA ALTA PD	87	1,859	2.15	4	2	50.00	0	0	0	0	1	0	3
		86	1,932	4.65	9	7	77.77	0	0	0	2	2	3	2
	NUMERICAL CHANGE		73-	2.50-	5-	5-	27.77-	0	0	0	2-	1-	3-	1+
	PERCENT CHANGE		3.8-	53.8-	55.6-	71.4-	35.7-				*	50.0-	*	50.0+

PUTNAM CTY	TOTAL	87	40,534	14.03	569	101	17.75	0	5	5	8	173	343	35
		86	38,293	13.78	528	111	21.02	3	4	5	9	156	309	42
	NUMERICAL CHANGE		2,241+	.25+	41+	10-	3.27-	3-	1+	0	1-	17+	34+	7-
	PERCENT CHANGE		5.9+	1.8+	7.8+	9.0-	15.6-	*	25.0+	.0	11.1-	10.9+	11.0+	16.7-

	RURAL	87	35,336	13.15	465	94	20.21	0	3	4	8	168	254	28
		86	31,360	13.48	423	102	24.11	3	3	5	9	141	225	37
	NUMERICAL CHANGE		3,976+	.33-	42+	8-	3.90-	3-	0	1-	1-	27+	29+	9-
	PERCENT CHANGE		12.7+	2.4-	9.9+	7.8-	16.2-	*	.0	20.0-	11.1-	19.1+	12.9+	24.3-
	SHERIFF	87			378	71	18.78	0	0	4	4	122	225	23
		86			321	69	21.49	1	1	3	6	86	194	30
	NUMERICAL CHANGE				57+	2+	2.71-	1-	1-	1+	2-	36+	31+	7-
	PERCENT CHANGE				17.8+	2.9+	12.6-	*	*	33.3+	33.3-	41.9+	16.0+	23.3-
	STATE POLICE	87			87	23	26.43	0	3	0	4	46	29	5
		86			102	33	32.35	2	2	2	3	55	31	7
	NUMERICAL CHANGE				15-	10-	5.92-	2-	1+	2-	1+	9-	2-	2-
	PERCENT CHANGE				14.7-	30.3-	18.3-	*	50.0+	*	33.3+	16.4-	6.5-	28.6-

IDENTIFIER		POPULATION	CRIME RATE	TOTAL OFFEN	TOTAL CLEARED	PERCENT CLEARED	MURDER	RAPE	ROBBERY	FEL ASSLT	BREAK ENTER	LARCENY THEFT	M/V THEFT	
MUNICIPAL	87	5,198	20.00	104	7	6.73	0	2	1	0	5	89	7	
	86	6,933	15.14	105	9	8.57	0	1	0	0	15	84	5	
		NUMERICAL CHANGE	1,735-	4.86+	1-	2-	1.84-	0	1+	1+	0	10-	5+	2+
		PERCENT CHANGE	25.0-	32.1+	1.0-	22.2-	21.5-	100.0+	*		66.7-	6.0+	40.0+	
HURRICANE PD	87	4,061	25.60	104	7	6.73	0	2	1	0	5	89	7	
	86	4,038	24.26	98	8	8.16	0	1	0	0	11	82	4	
		NUMERICAL CHANGE	23+	1.34+	6+	1-	1.43-	0	1+	1+	0	6-	7+	3+
		PERCENT CHANGE	.6+	5.5+	6.1+	12.5-	17.5-	100.0+	*		54.5-	8.5+	75.0+	
POCA PD	87	1,137	.00	0	0	.00	0	0	0	0	0	0	0	
	86	1,123	3.56	4	1	25.00	0	0	0	0	3	0	1	
		NUMERICAL CHANGE	14+	3.56-	4-	1-	25.00-	0	0	0	3-	0	1-	
		PERCENT CHANGE	1.2+	.0	*	*	*				*		*	

RALEIGH CTY	TOTAL	87	83,243	20.78	1731	561	32.40	8	4	19	37	370	1194	99
		86	84,862	24.90	2114	572	27.05	12	5	12	76	511	1346	152
		NUMERICAL CHANGE	1,619-	4.12-	383-	11-	5.35+	4-	1-	7+	39-	141-	152-	53-
		PERCENT CHANGE	1.9-	16.5-	18.1-	1.9-	19.8+	33.3-	20.0-	58.3+	51.3-	27.6-	11.3-	34.9-

RURAL	87	61,304	16.39	1005	219	21.79	7	3	13	33	267	601	81	
	86	60,944	18.74	1143	246	21.52	8	4	6	54	325	636	110	
		NUMERICAL CHANGE	360+	2.35-	138-	27-	.27+	1-	1-	7+	21-	58-	29-	
		PERCENT CHANGE	.6+	12.5-	12.1-	11.0-	1.3+	12.5-	25.0-	116.7+	38.9-	17.8-	5.5-	26.4-
SHERIFF	87			777	180	23.16	6	3	12	33	208	460	55	
	86			895	216	24.13	7	4	6	54	249	514	61	
		NUMERICAL CHANGE		118-	36-	.97-	1-	1-	6+	21-	41-	54-	6-	
		PERCENT CHANGE		13.2-	16.7-	4.0-	14.3-	25.0-	100.0+	38.9-	16.5-	10.5-	9.8-	
STATE POLICE	87			228	39	17.10	1	0	1	0	59	141	26	
	86			248	30	12.09	1	0	0	0	76	122	49	
		NUMERICAL CHANGE		20-	9+	5.01+	0	0	1+	0	17-	19+	23-	
		PERCENT CHANGE		8.1-	30.0+	41.4+	.0		*		22.4-	15.6+	46.9-	
MUNICIPAL	87	21,939	33.09	726	342	47.10	1	1	6	4	103	593	18	
	86	23,918	40.58	971	326	33.57	4	1	6	22	186	710	42	
		NUMERICAL CHANGE	1,979-	7.49-	245-	16+	13.53+	3-	0	0	18-	83-	117-	24-
		PERCENT CHANGE	8.3-	18.5-	25.2-	4.9+	40.3+	75.0-	.0	.0	81.8-	44.6-	16.5-	57.1-
BECKLEY PD	87	19,338	35.42	685	320	46.71	1	1	6	2	89	569	17	
	86	20,091	46.78	940	317	33.72	3	1	6	20	178	691	41	
		NUMERICAL CHANGE	753-	11.36-	255-	3+	12.99+	2-	0	0	18-	89-	122-	24-
		PERCENT CHANGE	3.7-	24.3-	27.1-	.9+	38.5+	66.7-	.0	.0	90.0-	50.0-	17.7-	58.5-
MABSCOTT PD	87	1,434	7.67	11	8	72.72	0	0	0	1	4	6	0	
	86	1,500	11.33	17	8	47.05	1	0	0	2	4	9	1	
		NUMERICAL CHANGE	66-	3.66-	6-	0	25.67+	1-	0	0	1-	0	3-	
		PERCENT CHANGE	4.4-	32.3-	35.3-	.0	54.6+	*		50.0-	.0	33.3-	*	
SOPHIA PD	87	1,167	25.70	30	14	46.66	0	0	0	1	10	18	1	
	86	1,213	9.89	12	0	.00	0	0	0	0	4	8	0	
		NUMERICAL CHANGE	46-	15.81+	18+	14+	46.66+	0	0	0	1+	6+	10+	
		PERCENT CHANGE	3.8-	159.9+	150.0+	*	*			*	150.0+	125.0+	*	

118

PART I OFFENSES

PART I OFFENSES

IDENTIFIER		POPULATION	CRIME RATE	TOTAL OFFEN	TOTAL CLEARED	PERCENT CLEARED	MURDER	RAPE	ROBBERY	FEL ASSLT	BREAK ENTER	LARCENY THEFT	M/V THEFT	

RANDOLPH CTY	TOTAL	87 86	27,978 28,943	14.40 15.51	403 449	103 117	25.55 26.05	1 1	3 2	1 4	8 8	125 126	238 281	27 27
	NUMERICAL CHANGE		965-	1.11-	46-	14-	.50-	0	1+	3-	0	1-	43-	0
	PERCENT CHANGE		3.3-	7.2-	10.2-	12.0-	1.9-	.0	50.0+	75.0-	.0	.8-	15.3-	.0

	RURAL	87 86	20,049 19,802	4.98 5.90	100 117	31 41	31.00 35.04	1 1	2 2	0 0	5 2	48 55	37 50	7 7
	NUMERICAL CHANGE		247+	.92-	17-	10-	4.04-	0	0	0	3+	7-	13-	0
	PERCENT CHANGE		1.2+	15.6-	14.5-	24.4-	11.5-	.0	.0		150.0+	12.7-	26.0-	.0
	SHERIFF	87 86			16 44	4 10	25.00 22.72	1 0	0 1	0 0	2 1	6 16	6 25	1 1
	NUMERICAL CHANGE				28-	6-	2.28+	1+	1-	0	1+	10-	19-	0
	PERCENT CHANGE				63.6-	60.0-	10.0+	*	*		100.0+	62.5-	76.0-	.0
	STATE POLICE	87 86			84 73	27 31	32.14 42.46	0 1	2 1	0 0	3 1	42 39	31 25	6 6
	NUMERICAL CHANGE				11+	4-	10.32-	1-	1+	0	2+	3+	6+	0
	PERCENT CHANGE				15.1+	12.9-	24.3-	*	100.0+		200.0+	7.7+	24.0+	.0
	MUNICIPAL	87 86	7,929 9,141	38.21 36.31	303 332	72 76	23.76 22.89	0 0	1 0	1 4	3 6	77 71	201 231	20 20
	NUMERICAL CHANGE		1,212-	1.90+	29-	4-	.87+	0	1+	3-	3-	6+	30-	0
	PERCENT CHANGE		13.3-	5.2+	8.7-	5.3-	3.8+		*	75.0-	50.0-	8.5+	13.0-	.0
	ELKINS PD	87 86	7,929 8,327	38.21 39.86	303 332	72 76	23.76 22.89	0 0	1 0	1 4	3 6	77 71	201 231	20 20
	NUMERICAL CHANGE		398-	1.65-	29-	4-	.87+	0	1+	3-	3-	6+	30-	0
	PERCENT CHANGE		4.8-	4.1-	8.7-	5.3-	3.8+		*	75.0-	50.0-	8.5+	13.0-	.0

RIITCHIE CTY	TOTAL	87 86	11,073 11,456	8.84 6.98	98 80	47 23	47.95 28.75	3 0	5 9	0 1	3 2	35 25	52 40	0 3
	NUMERICAL CHANGE		383-	1.86+	18+	24+	19.20+	3+	4-	1-	1+	10+	12+	3-
	PERCENT CHANGE		3.3-	26.6+	22.5+	104.3+	66.8+	*	44.4-	*	50.0+	40.0+	30.0+	*

	RURAL	87 86	7,939 7,784	10.58 8.22	84 64	39 15	46.42 23.43	2 0	5 9	0 1	2 1	31 20	44 30	0 3
	NUMERICAL CHANGE		155+	2.36+	20+	24+	22.99+	2+	4-	1-	1+	11+	14+	3-
	PERCENT CHANGE		2.0+	28.7+	31.3+	160.0+	98.1+	*	44.4-	*	100.0+	55.0+	46.7+	*
	SHERIFF	87 86			12 7	7 5	58.33 71.42	0 0	0 1	0 0	0 0	8 6	4 0	0 0
	NUMERICAL CHANGE				5+	2+	13.09-	0	1-	0	0	2+	4+	0
	PERCENT CHANGE				71.4+	40.0+	18.3-		*			33.3+	*	
	STATE POLICE	87 86			72 57	32 10	44.44 17.54	2 0	5 8	0 1	2 1	23 14	40 30	0 3
	NUMERICAL CHANGE				15+	22+	26.90+	2+	3-	1-	1+	9+	10+	3-
	PERCENT CHANGE				26.3+	220.0+	153.4+	*	37.5-	*	100.0+	64.3+	33.3+	*
	MUNICIPAL	87 86	3,134 3,672	4.46 4.35	14 16	8 8	57.14 50.00	1 0	0 0	0 0	1 1	4 5	8 10	0 0
	NUMERICAL CHANGE		538-	.11+	2-	0	7.14+	1+	0	0	0	1-	2-	0
	PERCENT CHANGE		14.7-	2.5+	12.5-	.0	14.3+	*			.0	20.0-	20.0-	

PART I OFFENSES

IDENTIFIER		POPULATION	CRIME RATE	TOTAL OFFEN	TOTAL CLEARED	PERCENT CLEARED	MURDER	RAPE	ROBBERY	FEL ASSLT	BREAK ENTER	LARCENY THEFT	M/V THEFT	
STATE POLICE	87			40	12	30.00	2	0	0	0	24	12	2	
	86			54	4	7.40	0	0	1	1	30	20	2	
				14-	8+	22.60+	2+	0	1-	1-	6-	8-	0	
				25.9-	200.0+	305.4+	*	*	*	*	20.0-	40.0-	.0	
MUNICIPAL	87	3,856	8.03	31	31	100.00	0	0	0	15	0	16	0	
	86	4,174	9.34	39	39	100.00	0	0	1	12	0	26	0	
		318-	1.31-	8-	8-	.00	0	0	1-	3+	0	10-	0	
		7.6-	14.0-	20.5-	20.5-	.0		*	25.0+			38.5-		
HINTON PD	87	3,856	8.03	31	31	100.00	0	0	0	15	0	16	0	
	86	4,174	9.34	39	39	100.00	0	0	1	12	0	26	0	
		318-	1.31-	8-	8-	.00	0	0	1-	3+	0	10-	0	
		7.6-	14.0-	20.5-	20.5-	.0		*	25.0+			38.5-		

TAYLOR CTY	TOTAL	87	16,115	14.64	236	76	32.20	0	0	0	5	52	175	4
	86	16,241	11.45	186	64	34.40	0	0	0	5	39	131	11	
		126-	3.19+	50+	12+	2.20-	0	0	0	0	13+	44+	7-	
		.8-	27.9+	26.9+	18.8+	6.4-				.0	33.3+	33.6+	63.6-	

RURAL	87	9,709	9.68	94	21	22.34	0	0	0	5	52	37	0	
	86	9,212	8.35	77	31	40.25	0	0	0	5	33	36	3	
		497+	33+	17+	10-	17.91-	0	0	0	0	19+	1+	3-	
		5.4+	.9+	22.1+	32.3-	44.5-				.0	57.6+	2.8+	*	
SHERIFF	87			49	19	38.77	0	0	0	4	20	25	0	
	86			63	21	33.33	0	0	0	5	22	34	2	
				14-	2-	5.44+	0	0	0	1-	2-	9-	2-	
				22.2-	9.5-	16.3+				20.0-	9.1-	26.5-	*	
STATE POLICE	87			45	2	4.44	0	0	0	1	32	12	0	
	86			14	10	71.42	0	0	0	0	11	2	1	
				31+	8-	66.98-	0	0	0	1+	21+	10+	1-	
				221.4+	80.0-	93.8-				*	190.9+	500.0+	*	
MUNICIPAL	87	6,406	22.16	142	55	38.73	0	0	0	0	0	138	4	
	86	7,029	15.50	109	33	30.27	0	0	0	0	6	95	8	
		623-	6.66+	33+	22+	8.46+	0	0	0	0	6-	43+	4-	
		8.9-	43.0+	30.3+	66.7+	27.9+				*	45.3+	50.0-		
GRAFTON PD	87	6,406	22.16	142	55	38.73	0	0	0	0	0	138	4	
	86	6,597	16.52	109	33	30.27	0	0	0	0	6	95	8	
		191-	5.64+	33+	22+	8.46+	0	0	0	0	6-	43+	4-	
		2.9-	34.1+	30.3+	66.7+	27.9+				*	45.3+	50.0-		

TUCKER CTY	TOTAL	87	8,502	6.46	55	12	21.81	2	0	0	3	23	23	4
	86	8,599	5.69	49	8	16.32	0	0	0	1	18	21	9	
		97-	.77+	6+	4+	5.49+	2+	0	0	2+	5+	2+	5-	
		1.1-	13.5+	12.2+	50.0+	33.6+	*			200.0+	27.8+	9.5+	55.6-	

RURAL	87	6,792	8.09	55	12	21.81	2	0	0	3	23	23	4	
	86	4,587	9.59	44	8	18.18	0	0	0	1	17	17	9	
		2,205+	1.50-	11+	4+	3.63+	2+	0	0	2+	6+	6+	5-	
		48.1+	15.6-	25.0+	50.0+	20.0+				200.0+	35.3+	35.3+	55.6-	

IDENTIFIER		POPULATION	CRIME RATE	TOTAL OFFEN	TOTAL CLEARED	PERCENT CLEARED	MURDER	RAPE	ROBBERY	FEL ASHLT	BREAK ENTER	LARCENY THEFT	M/V THEFT
HARRISVILLE PD	87	1,621	3.70	6	3	50.00	0	0	0	0	1	5	0
	86	1,673	5.37	9	4	44.44	0	0	0	0	2	7	0
	NUMERICAL CHANGE	52-	1.67-	3-	1-	5.56+	0	0	0	0	1-	2-	0
	PERCENT CHANGE	3.1-	31.1-	33.3-	25.0-	12.5+					50.0-	28.6-	
PENNSBORO PD	87	1,513	5.28	8	5	62.50	1	0	0	1	3	3	0
	86	1,594	4.39	7	4	57.14	0	0	0	1	3	3	0
	NUMERICAL CHANGE	81-	.89+	1+	1+	5.36+	1+	0	0	0	0	0	0
	PERCENT CHANGE	5.1-	20.3+	14.3+	25.0+	9.4+	*			.0	.0	.0	

ROANE CTY TOTAL	87	15,324	8.87	136	27	19.85	1	2	2	8	48	66	9
	86	15,432	8.42	130	38	29.23	0	2	2	7	50	59	10
	NUMERICAL CHANGE	108-	.45+	6+	11-	9.38-	1+	0	0	1+	2-	7+	1-
	PERCENT CHANGE	.7-	5.3+	4.6+	28.9-	32.1-	*	.0	.0	14.3+	4.0-	11.9+	10.0-

RURAL	87	12,684	6.62	84	18	21.42	0	2	2	6	36	31	7
	86	12,747	7.45	95	33	34.73	0	2	2	7	41	34	9
	NUMERICAL CHANGE	63-	.83-	11-	15-	13.31-	0	0	0	1-	5-	3-	2-
	PERCENT CHANGE	.5-	11.1-	11.6-	45.5-	38.3-		.0	.0	14.3-	12.2-	8.8-	22.2-
SHERIFF	87			18	1	5.55	0	1	1	2	12	1	1
	86			14	3	21.42	0	0	0	1	11	1	1
	NUMERICAL CHANGE			4+	2-	15.87-	0	1+	1+	1+	1+	0	0
	PERCENT CHANGE			28.6+	66.7-	74.1-	*	*	*	100.0+	9.1+	.0	.0
STATE POLICE	87			66	17	25.75	0	1	1	4	24	30	6
	86			81	30	37.03	0	2	2	6	30	33	8
	NUMERICAL CHANGE			15-	13-	11.28-	0	1-	1-	2-	6-	3-	2-
	PERCENT CHANGE			18.5-	43.3-	30.5-		50.0-	50.0-	33.3-	20.0-	9.1-	25.0-
MUNICIPAL	87	2,640	19.69	52	9	17.30	1	0	0	2	12	35	2
	86	2,685	13.03	35	5	14.28	0	0	0	0	9	25	1
	NUMERICAL CHANGE	45-	6.66+	17+	4+	3.02+	1+	0	0	2+	3+	10+	1+
	PERCENT CHANGE	1.7-	51.1+	48.6+	80.0+	21.1+	*			*	33.3+	40.0+	100.0+
SPENCER PD	87	2,640	19.69	52	9	17.30	1	0	0	2	12	35	2
	86	2,685	13.03	35	5	14.28	0	0	0	0	9	25	1
	NUMERICAL CHANGE	45-	6.66+	17+	4+	3.02+	1+	0	0	2+	3+	10+	1+
	PERCENT CHANGE	1.7-	51.1+	48.6+	80.0+	21.1+	*			*	33.3+	40.0+	100.0+

SUMMERS CTY TOTAL	87	14,236	6.74	96	47	48.95	2	0	1	15	38	38	2
	86	15,254	8.52	130	50	38.46	1	0	5	13	56	51	4
	NUMERICAL CHANGE	1,018-	1.78-	34-	3-	10.49+	1+	0	4-	2+	18-	13-	2-
	PERCENT CHANGE	6.7-	20.9-	26.2-	6.0-	27.3+	100.0+		80.0-	15.4+	32.1-	25.5-	50.0-

RURAL	87	10,380	6.26	65	16	24.61	2	0	1	0	38	22	2
	86	11,080	8.21	91	11	12.08	1	0	4	1	56	25	4
	NUMERICAL CHANGE	700-	1.95-	26-	5+	12.53+	1+	0	3-	1-	18-	3-	2-
	PERCENT CHANGE	6.3-	23.8-	28.6-	45.5+	103.7+	100.0+		75.0-	*	32.1-	12.0-	50.0-
SHERIFF	87			25	4	16.00	0	0	1	0	14	10	0
	86			37	7	18.91	1	0	3	0	26	5	2
	NUMERICAL CHANGE			12-	3-	2.91-	1-	0	2-	0	12-	5+	2-
	PERCENT CHANGE			32.4-	42.9-	15.4-	*		66.7-		46.2-	100.0+	*

PART I OFFENSES

PART I OFFENSES

IDENTIFIER		POPULATION	CRIME RATE	TOTAL OFFEN	TOTAL CLEARED	PERCENT CLEARED	MURDER	RAPE	ROBBERY	FEL ASHLT	BREAK ENTER	LARCENY THEFT	M/V THEFT	
MIDDLEBOURNE PD	87	949	.00	0	0	.00	0	0	0	0	0	0	0	
	86	963	4.15	4	2	50.00	0	0	0	0	1	3	0	
	NUMERICAL CHANGE	14-	4.15-	4-		50.00-	0	0	0	0	1-	3-	0	
	PERCENT CHANGE	1.5-	.0	*	*	*					*	*		

UPSHUR CTY	TOTAL	87	24,419	9.29	227	66	29.07	1	4	0	3	60	146	13
	86	24,194	10.29	249	77	30.92	1	7	2	14	73	127	25	
	NUMERICAL CHANGE	225+	1.00-	22-	11-	1.85-	0	3-	2-	11-	13-	19+	12-	
	PERCENT CHANGE	.9+	9.7-	8.8-	14.3-	6.0-	.0	42.9-	*	78.6-	17.8-	15.0+	48.0-	

RURAL	87	17,400	8.10	141	53	37.58	1	4	0	2	39	91	4	
	86	17,302	8.89	154	69	44.80	1	7	2	13	46	77	8	
	NUMERICAL CHANGE	98+	.79-	13-	16-	7.22-	0	3-	2-	11-	7-	14+	4-	
	PERCENT CHANGE	.6+	8.9-	8.4-	23.2-	16.1-	.0	42.9-	*	84.6-	15.2-	18.2+	50.0-	
SHERIFF	87			56	35	62.50	1	1	0	1	17	34	2	
	86			84	56	66.66	1	1	1	8	35	33	5	
	NUMERICAL CHANGE			28-	21-	4.16-	0	0	1-	7-	18-	1+	3-	
	PERCENT CHANGE			33.3-	37.5-	6.2-	.0	.0	*	87.5-	51.4-	3.0+	60.0-	
STATE POLICE	87			85	18	21.17	0	3	0	1	22	57	2	
	86			70	13	18.57	0	6	1	5	11	44	3	
	NUMERICAL CHANGE			15+	5+	2.60+	0	3-	1-	4-	11+	13+	1-	
	PERCENT CHANGE			21.4+	38.5+	14.0+		50.0-	*	80.0-	100.0+	29.5+	33.3-	
MUNICIPAL	87	7,019	12.25	86	13	15.11	0	0	0	1	21	55	9	
	86	6,892	13.78	95	8	8.42	0	0	0	1	27	50	17	
	NUMERICAL CHANGE	127+	1.53-	9-	5+	6.69+	0	0	0	0	6-	5+	8-	
	PERCENT CHANGE	1.8+	11.1-	9.5-	62.5+	79.5+				.0	22.2-	10.0+	47.1-	
BUCKHANNON PD	87	7,019	12.25	86	13	15.11	0	0	0	1	21	55	9	
	86	6,892	13.78	95	8	8.42	0	0	0	1	27	50	17	
	NUMERICAL CHANGE	127+	1.53-	9-	5+	6.69+	0	0	0	0	6-	5+	8-	
	PERCENT CHANGE	1.8+	11.1-	9.5-	62.5+	79.5+				.0	22.2-	10.0+	47.1-	

WAYNE CTY	TOTAL	87	39,446	15.15	598	182	30.43	3	7	8	22	180	317	61
	86	40,715	14.29	582	140	24.05	2	3	12	12	184	309	60	
	NUMERICAL CHANGE	1,269-	.86+	16+	42+	6.38+	1+	4+	4-	10+	4-	8+	1+	
	PERCENT CHANGE	3.1-	6.0+	2.7+	30.0+	26.5+	50.0+	133.3+	33.3-	83.3+	2.2-	2.6+	1.7+	

RURAL	87	31,271	13.07	409	148	36.18	3	7	5	22	138	190	44	
	86	32,125	10.89	350	104	29.71	2	2	9	6	123	171	37	
	NUMERICAL CHANGE	854-	2.18+	59+	44+	6.47+	1+	5+	4-	16+	15+	19+	7+	
	PERCENT CHANGE	2.7-	20.0+	16.9+	42.3+	21.8+	50.0+	250.0+	44.4-	266.7+	12.2+	11.1+	18.9+	
SHERIFF	87			135	36	26.66	1	1	1	6	51	59	16	
	86			161	43	26.70	0	1	4	2	38	103	13	
	NUMERICAL CHANGE			26-	7-	.04-	1+	0	3-	4+	13+	44-	3+	
	PERCENT CHANGE			16.1-	16.3-	.1-	*	.0	75.0-	200.0+	34.2+	42.7-	23.1+	
STATE POLICE	87			274	112	40.87	2	6	4	16	87	131	28	
	86			189	61	32.27	2	1	5	4	85	68	24	
	NUMERICAL CHANGE			85+	51+	8.60+	0	5+	1-	12+	2+	63+	4+	
	PERCENT CHANGE			45.0+	83.6+	26.7+	.0	500.0+	20.0-	300.0+	2.4+	92.6+	16.7+	

122

IDENTIFIER		POPULATION	CRIME RATE	TOTAL OFFEN	TOTAL CLEARED	PERCENT CLEARED	MURDER	RAPE	ROBBERY	FEL ASSLT	BREAK ENTER	LARCENY THEFT	M/V THEFT
SHERIFF	87			10	3	30.00	2	0	0	0	7	1	0
	86			1	0	.00	0	0	0	0	1	0	0
	NUMERICAL CHANGE			9+	3+	30.00+	2+	0	0	0	6+	1+	0
PERCENT CHANGE			900.0+	*	*	*				600.0+	*		
STATE POLICE	87			45	9	20.00	0	0	0	3	16	22	4
	86			43	8	18.60	0	0	0	1	16	17	9
	NUMERICAL CHANGE			2+	1+	1.40+	0	0	0	2+	0	5+	5-
PERCENT CHANGE			4.7+	12.5+	7.5+				200.0+	.0	29.4+	55.6-	
MUNICIPAL	87	1,710	.00	0	0	.00	0	0	0	0	0	0	0
	86	4,012	1.24	5	0	.00	0	0	0	0	1	4	0
	NUMERICAL CHANGE	2,302-	1.24-	5-	0	.00	0	0	0	0	1-	4-	0
PERCENT CHANGE	57.4-	.0	*							*	*		
PARSONS PD	87	1,710	.00	0	0	.00	0	0	0	0	0	0	0
	86	1,856	2.69	5	0	.00	0	0	0	0	1	4	0
	NUMERICAL CHANGE	146-	2.69-	5-	0	.00	0	0	0	0	1-	4-	0
PERCENT CHANGE	7.9-	.0	*							*	*		

TYLER CTY TOTAL	87	13,218	9.98	132	55	41.66	1	4	0	11	47	61	8
	86	13,320	12.08	161	35	21.73	0	2	0	1	38	113	7
	NUMERICAL CHANGE	102-	2.10-	29-	20+	19.93+	1+	2+	0	10+	9+	52-	1+
PERCENT CHANGE	.8-	17.4-	18.0-	57.1+	91.7+	*	100.0+		1000.0+	23.7+	46.0-	14.3+	

RURAL	87	6,664	7.95	53	33	62.26	0	4	0	2	31	11	5
	86	6,408	7.80	50	8	16.00	0	0	0	1	28	17	4
	NUMERICAL CHANGE	256+	.15+	3+	25+	46.26+	0	4+	0	1+	3+	6-	1+
PERCENT CHANGE	4.0+	1.9+	6.0+	312.5+	289.1+		*		100.0+	10.7+	35.3-	25.0+	
SHERIFF	87			39	28	71.79	0	4	0	1	25	6	3
	86			36	5	13.88	0	0	0	1	24	9	2
	NUMERICAL CHANGE			3+	23+	57.91+	0	4+	0	0	1+	3-	1+
PERCENT CHANGE			8.3+	460.0+	417.2+		*		.0	4.2+	33.3-	50.0+	
STATE POLICE	87			14	5	35.71	0	0	0	1	6	5	2
	86			14	3	21.42	0	0	0	0	4	8	2
	NUMERICAL CHANGE			0	2+	14.29+	0	0	0	1+	2+	3-	0
PERCENT CHANGE			.0	66.7+	66.7+				*	50.0+	37.5-	.0	
MUNICIPAL	87	6,554	12.05	79	22	27.84	1	0	0	9	16	50	3
	86	6,912	16.05	111	27	24.32	0	2	0	0	10	96	3
	NUMERICAL CHANGE	358-	4.00-	32-	5-	3.52+	1+	2-	0	9+	6+	46-	0
PERCENT CHANGE	5.2-	24.9-	28.8-	18.5-	14.5+	*	*		*	60.0+	47.9-	.0	
PADEN CITY PD	87	3,440	8.72	30	7	23.33	1	0	0	1	6	19	3
	86	3,522	14.76	52	6	11.53	0	0	0	0	0	51	1
	NUMERICAL CHANGE	82-	6.04-	22-	1+	11.80+	1+	0	0	1+	6+	32-	2+
PERCENT CHANGE	2.3-	40.9-	42.3-	16.7+	102.3+	*			*	*	62.7-	200.0+	
SISTERSVILLE PD	87	2,165	22.63	49	15	30.61	0	0	0	8	10	31	0
	86	2,206	24.93	55	19	34.54	0	2	0	0	9	42	2
	NUMERICAL CHANGE	41-	2.30-	6-	4-	3.93-	0	2-	0	8+	1+	11-	2-
PERCENT CHANGE	1.9-	9.2-	10.9-	21.1-	11.4-		*		*	11.1+	26.2-	*	

PART I OFFENSES

PART I OFFENSES

IDENTIFIER		POPULATION	CRIME RATE	TOTAL OFFEN	TOTAL CLEARED	PERCENT CLEARED	MURDER	RAPE	ROBBERY	FEL ASHLT	BREAK ENTER	LARCENY THEFT	M/V THEFT	

WETZEL CTY	TOTAL	87	19,110	12.24	234	52	22.22	1	0	1	1	70	142	19
		86	19,265	10.12	195	55	28.20	0	0	0	2	52	137	4
	NUMERICAL CHANGE		155-	2.12+	39+	3-	5.98-	1+	0	1+	1-	18+	5+	15+
	PERCENT CHANGE		.8-	20.9+	20.0+	5.5-	21.2-	*	*	*	50.0-	34.6+	3.6+	375.0+

	RURAL	87	12,180	7.96	97	11	11.34	1	0	1	1	43	41	10
		86	10,497	5.52	58	2	3.44	0	0	0	2	27	27	2
	NUMERICAL CHANGE		1,683+	2.44+	39+	9+	7.90+	1+	0	1+	1-	16+	14+	8+
	PERCENT CHANGE		16.0+	44.2+	67.2+	450.0+	229.7+	*	*	*	50.0-	59.3+	51.9+	400.0+
	SHERIFF	87			60	4	6.66	0	0	0	1	27	25	7
		86			40	0	.00	0	0	0	0	20	20	0
	NUMERICAL CHANGE				20+	4+	6.66+	0	0	0	1+	7+	5+	7+
	PERCENT CHANGE				50.0+	*	*	*	*	*	*	35.0+	25.0+	*
	STATE POLICE	87			37	7	18.91	1	0	1	0	16	16	3
		86			18	2	11.11	0	0	0	2	7	7	2
	NUMERICAL CHANGE				19+	5+	7.80+	1+	0	1+	2-	9+	9+	1+
	PERCENT CHANGE				105.6+	250.0+	70.2+	*	*	*	*	128.6+	128.6+	50.0+
	MUNICIPAL	87	6,930	19.76	137	41	29.92	0	0	0	0	27	101	9
		86	8,768	15.62	137	53	38.68	0	0	0	0	25	110	2
	NUMERICAL CHANGE		1,838-	4.14+	0	12-	8.76-	0	0	0	0	2+	9-	7+
	PERCENT CHANGE		21.0-	26.5+	.0	22.6-	22.6-					8.0+	8.2-	350.0+
	NEW MARTINSVILLE PD	87	6,930	19.76	137	41	29.92	0	0	0	0	27	101	9
		86	6,964	19.67	137	53	38.68	0	0	0	0	25	110	2
	NUMERICAL CHANGE		34-	.09+	0	12-	8.76-	0	0	0	0	2+	9-	7+
	PERCENT CHANGE		.5-	.5+	.0	22.6-	22.6-					8.0+	8.2-	350.0+

WIRT CTY	TOTAL	87	4,548	9.89	45	16	35.55	0	0	0	2	19	19	5
		86	5,124	10.34	53	17	32.07	0	0	0	0	24	26	3
	NUMERICAL CHANGE		576-	.45-	8-	1-	3.48+	0	0	0	2+	5-	7-	2+
	PERCENT CHANGE		11.2-	4.4-	15.1-	5.9-	10.9+				*	20.8-	26.9-	66.7+

	RURAL	87	4,548	9.89	45	16	35.55	0	0	0	2	19	19	5
		86	4,272	12.40	53	17	32.07	0	0	0	0	24	26	3
	NUMERICAL CHANGE		276+	2.51-	8-	1-	3.48+	0	0	0	2+	5-	7-	2+
	PERCENT CHANGE		6.5+	20.2-	15.1-	5.9-	10.9+				*	20.8-	26.9-	66.7+
	SHERIFF	87			2	1	50.00	0	0	0	0	1	1	0
		86			7	0	.00	0	0	0	0	7	0	0
	NUMERICAL CHANGE				5-	1+	50.00+	0	0	0	0	6-	1+	0
	PERCENT CHANGE				71.4-	*	*	*	*	*	*	85.7-	*	
	STATE POLICE	87			43	15	34.88	0	0	0	2	18	18	5
		86			46	17	36.95	0	0	0	0	17	26	3
	NUMERICAL CHANGE				3-	2-	2.07-	0	0	0	2+	1+	8-	2+
	PERCENT CHANGE				6.5-	11.8-	5.6-				*	5.9+	30.8-	66.7+

WOOD CTY	TOTAL	87	90,955	28.09	2556	704	27.54	3	14	16	37	648	1732	106
		86	91,459	29.06	2659	752	28.28	3	18	47	56	616	1764	155
	NUMERICAL CHANGE		504-	.97-	103-	48-	.74-	0	4-	31-	19-	32+	32-	49-
	PERCENT CHANGE		.6-	3.3-	3.9-	6.4-	2.6-	.0	22.2-	66.0-	33.9-	5.2+	1.8-	31.6-

IDENTIFIER		POPULATION	CRIME RATE	TOTAL OFFEN	TOTAL CLEARED	PERCENT CLEARED	MURDER	RAPE	ROBBERY	FEL ASSLT	BREAK ENTER	LARCENY THEFT	M/V THEFT
MUNICIPAL	87	8,175	23.11	189	34	17.98	0	0	3	0	42	127	17
	86	8,590	27.00	232	36	15.51	0	1	3	6	61	138	23
	NUMERICAL CHANGE	415-	3.89-	43-	2-	2.47+	0	1-	0	6-	19-	11-	6-
	PERCENT CHANGE	4.8-	14.4-	18.5-	5.6-	15.9+		*	.0	*	31.1-	8.9-	26.1-
CEREDO PD	87	2,076	20.71	43	26	60.46	0	0	1	0	6	34	2
	86	2,151	22.78	49	25	51.02	0	0	0	0	5	37	7
	NUMERICAL CHANGE	75-	2.07-	6-	1+	9.44+	0	0	1+	0	1+	3-	5-
	PERCENT CHANGE	3.5-	9.1-	12.2-	4.0+	18.5+		*			20.0+	8.1-	71.4-
KENOVA PD	87	3,905	35.59	139	5	3.59	0	0	2	0	30	93	14
	86	4,105	38.48	158	1	.63	0	0	1	0	45	96	16
	NUMERICAL CHANGE	200-	2.89-	19-	4+	2.96+	0	0	1+	0	15-	3-	2-
	PERCENT CHANGE	4.9-	7.5-	12.0-	400.0+	469.8+			100.0+		33.3-	3.1-	12.5-
WAYNE PD	87	1,265	.79	1	0	.00	0	0	0	0	1	0	0
	86	1,387	.00	0	0	.00	0	0	0	0	0	3	0
	NUMERICAL CHANGE	122-	.79+	1+	0	.00	0	0	0	0	1+	0	0
	PERCENT CHANGE	8.8-	.0	*							*		
FORT GAY PD	87	929	6.45	6	3	50.00	0	0	0	0	5	0	1
	86	947	26.39	25	10	40.00	0	1	2	6	11	5	0
	NUMERICAL CHANGE	18-	19.94-	19-	7-	10.00+	0	1-	2-	6-	6-	5-	1+
	PERCENT CHANGE	1.9-	75.6-	76.0-	70.0-	25.0+		*	*	*	54.5-	*	*

WEBSTER CTY TOTAL	87	11,765	6.03	71	36	50.70	0	0	0	2	38	16	15
	86	11,543	3.29	38	23	60.52	0	1	0	5	22	7	3
	NUMERICAL CHANGE	222+	2.74+	33+	13+	9.82-	0	1-	0	3-	16+	9+	12+
	PERCENT CHANGE	1.9+	83.3+	86.8+	56.5+	16.2-		*		60.0-	72.7+	128.6+	400.0+

RURAL	87	10,516	6.65	70	36	51.42	0	0	0	2	38	16	14
	86	9,292	3.87	36	23	63.88	0	1	0	5	21	6	3
	NUMERICAL CHANGE	1,224+	2.78+	34+	13+	12.46-	0	1-	0	3-	17+	10+	11+
	PERCENT CHANGE	13.2+	71.8+	94.4+	56.5+	19.5-		*		60.0-	81.0+	166.7+	366.7+
SHERIFF	87			3	2	66.66	0	0	0	0	1	2	0
	86			5	5	100.00	0	0	0	3	1	1	0
	NUMERICAL CHANGE			2-	3-	33.34-	0	0	0	3-	0	1+	0
	PERCENT CHANGE			40.0-	60.0-	33.3-				*	.0	100.0+	
STATE POLICE	87			67	34	50.74	0	0	0	2	37	14	14
	86			31	18	58.06	0	1	0	2	20	5	3
	NUMERICAL CHANGE			36+	16+	7.32-	0	1-	0	0	17+	9+	11+
	PERCENT CHANGE			116.1+	88.9+	12.6-		*		.0	85.0+	180.0+	366.7+
MUNICIPAL	87	1,249	.80	1	0	.00	0	0	0	0	0	0	1
	86	1,251	.88	2	0	.00	0	0	0	0	1	1	0
	NUMERICAL CHANGE	1,002-	.08-	1-	0	.00	0	0	0	0	1-	1-	1+
	PERCENT CHANGE	44.5-	9.1-	50.0-						*	*	*	*
WEBSTER SPRINGS PD	87	1,249	.80	1	0	.00	0	0	0	0	0	0	1
	86	1,263	.79	1	0	.00	0	0	0	0	0	1	0
	NUMERICAL CHANGE	14-	.01+	0	0	.00	0	0	0	0	0	1-	1+
	PERCENT CHANGE	1.1-	1.3+	.0							*	*	*

PART I OFFENSES

IDENTIFIER		POPULATION	CRIME RATE	TOTAL OFFEN	TOTAL CLEARED	PERCENT CLEARED	MURDER	RAPE	ROBBERY	FEL ASHLT	BREAK ENTER	LARCENY THEFT	M/V THEFT
RURAL	87	38,330	12.20	468	70	14.95	1	0	0	5	157	284	21
	86	38,340	11.97	459	51	11.11	0	2	9	1	127	293	27
	NUMERICAL CHANGE	10-	.23+	9+	19+	3.84+	1+	2-	9-	4+	30+	9-	6-
	PERCENT CHANGE	.0-	1.9+	2.0+	37.3+	34.6+	*	*	*	400.0+	23.6+	3.1-	22.2-
SHERIFF	87			328	10	3.04	0	0	0	0	111	209	8
	86			343	9	2.62	0	1	1	1	91	231	18
	NUMERICAL CHANGE			15-	1+	.42+	0	1-	1-	1-	20+	22-	10-
	PERCENT CHANGE			4.4-	11.1+	16.0+		*	*	*	22.0+	9.5-	55.6-
STATE POLICE	87			140	60	42.85	1	0	0	5	46	75	13
	86			116	42	36.20	0	1	8	0	36	62	9
	NUMERICAL CHANGE			24+	18+	6.65+	1+	1-	8-	5+	10+	13+	4+
	PERCENT CHANGE			20.7+	42.9+	18.4+	*	*	*	*	27.8+	21.0+	44.4+
MUNICIPAL	87	52,625	39.67	2088	634	30.36	2	14	16	32	491	1448	85
	86	53,119	41.40	2200	701	31.86	3	16	38	55	489	1471	128
	NUMERICAL CHANGE	494-	1.73-	112-	67-	1.50-	1-	2-	22-	23-	2+	23-	43-
	PERCENT CHANGE	.9-	4.2-	5.1-	9.6-	4.7-	33.3-	12.5-	57.9-	41.8-	.4+	1.6-	33.6-
PARKERSBURG PD	87	38,102	44.55	1698	473	27.85	2	13	16	32	458	1098	79
	86	38,707	46.75	1810	536	29.61	3	15	37	49	456	1130	120
	NUMERICAL CHANGE	605-	2.20-	112-	63-	1.76-	1-	2-	21-	17-	2+	32-	41-
	PERCENT CHANGE	1.6-	4.7-	6.2-	11.8-	5.9-	33.3-	13.3-	56.8-	34.7-	.4+	2.8-	34.2-
VIENNA PD	87	11,241	33.53	377	156	41.37	0	1	0	0	29	341	6
	86	11,299	31.59	357	157	43.97	0	1	1	3	26	319	7
	NUMERICAL CHANGE	58-	1.94+	20+	1-	2.60-	0	0	1-	3-	3+	22+	1-
	PERCENT CHANGE	.5-	6.1+	5.6+	.6-	5.9-		.0	*	*	11.5+	6.9+	14.3-
WILLIAMSTOWN PD	87	3,282	3.96	13	5	38.46	0	0	0	0	4	9	0
	86	3,113	10.60	33	8	24.24	0	0	0	3	7	22	1
	NUMERICAL CHANGE	169+	6.64-	20-	3-	14.22+	0	0	0	3-	3-	13-	1-
	PERCENT CHANGE	5.4+	62.6-	60.6-	37.5-	58.7+				*	42.9-	59.1-	*

WYOMING CTY TOTAL	87	34,306	12.99	446	92	20.62	3	1	1	20	174	172	75
	86	34,871	12.27	428	98	22.89	0	1	3	24	159	177	64
	NUMERICAL CHANGE	565-	.72+	18+	6-	2.27-	3+	0	2-	4-	15+	5-	11+
	PERCENT CHANGE	1.6-	5.9+	4.2+	6.1-	9.9-	*	.0	66.7-	16.7-	9.4+	2.8-	17.2+

RURAL	87	28,503	11.75	335	57	17.01	3	1	0	19	123	127	62
	86	28,981	11.45	332	50	15.06	0	1	3	21	128	122	57
	NUMERICAL CHANGE	478-	.30+	3+	7+	1.95+	3+	0	3-	2-	5-	5+	5+
	PERCENT CHANGE	1.6-	2.6+	.9+	14.0+	12.9+	*	.0	*	9.5-	3.9-	4.1+	8.8+
SHERIFF	87			210	27	12.85	2	1	0	16	81	83	27
	86			225	33	14.66	0	0	2	15	82	93	33
	NUMERICAL CHANGE			15-	6-	1.81-	2+	1+	2-	1+	1-	10-	6-
	PERCENT CHANGE			6.7-	18.2-	12.3-	*	*	*	6.7+	1.2-	10.8-	18.2-
STATE POLICE	87			125	30	24.00	1	0	0	3	42	44	35
	86			107	17	15.88	0	1	1	6	46	29	24
	NUMERICAL CHANGE			18+	13+	8.12+	1+	1-	1-	3-	4-	15+	11+
	PERCENT CHANGE			16.8+	76.5+	51.1+	*	*	*	50.0-	8.7-	51.7+	45.8+

PART I OFFENSES

PART I OFFENSES

IDENTIFIER		POPULATION	CRIME RATE	TOTAL OFFEN	TOTAL CLEARED	PERCENT CLEARED	MURDER	RAPE	ROBBERY	FEL ASHLT	BREAK ENTER	LARCENY THEFT	M/V THEFT
MUNICIPAL	87	5,803	19.12	111	35	31.53	0	0	1	1	51	45	13
	86	5,890	16.29	96	48	50.00	0	0	0	3	31	55	7
	NUMERICAL CHANGE	87-	2.83+	15+	13-	18.47-	0	0	1+	2-	20+	10-	6+
	PERCENT CHANGE	1.5-	17.4+	15.6+	27.1-	36.9-			*	66.7-	64.5+	18.2-	85.7+
MULLENS PD	87	2,511	11.15	28	8	28.57	0	0	1	0	11	15	1
	86	2,586	10.82	28	16	57.14	0	0	0	0	4	24	0
	NUMERICAL CHANGE	75-	.33+	0	8-	28.57-	0	0	1+	0	7+	9-	1+
	PERCENT CHANGE	2.9-	3.0+	.0	50.0-	50.0-			*	175.0+	37.5-		*
PINEVILLE PD	87	1,157	19.87	23	3	13.04	0	0	0	0	13	8	2
	86	1,160	20.68	24	6	25.00	0	0	0	3	6	13	2
	NUMERICAL CHANGE	3-	.81-	1-	3-	11.96-	0	0	0	3-	7+	5-	0
	PERCENT CHANGE	.3-	3.9-	4.2-	50.0-	47.8-			*	116.7+	38.5-		.0
OCEANA PD	87	2,135	28.10	60	24	40.00	0	0	0	1	27	22	10
	86	2,144	20.52	44	26	59.09	0	0	0	0	21	18	5
	NUMERICAL CHANGE	9-	7.58+	16+	2-	19.09-	0	0	0	1+	6+	4+	5+
	PERCENT CHANGE	.4-	36.9+	36.4+	7.7-	32.3-			*	28.6+	22.2+	100.0+	

PART I ARRESTS BY CHARGE AND AGENCY TYPE

The report in this section details the number of persons arrested for Part I Offenses for the reporting periods of 1987 and 1986. Definitions for each of the Part I Offenses may be found in this book in the Table of Contents under the category entitled "Classification of Offenses."

PART I ARRESTS

PART I ARRESTS BY CHARGE AND AGENCY TYPE

		JUVENILE	ADULTS	GRAND TOTAL	CRIMINAL MURDER	HOMICIDE NEG MANSL	FORCIBLE RAPE	ROBBERY	AGGRAV ASSAULT	BURGLARY	LARCENY	AUTO THEFT

WEST VIRGINIA	TOTAL	87	2428	7703	10131	81	139	299	992	2011	6094	507
	86	2376	8372	10748	125	5	149	335	1164	2182	6260	528
	CHANGE	52+	669-	617-	44-	3+	10-	36-	172-	171-	166-	21-

RURAL	87	815	3488	4303	58	7	87	117	694	1268	1766	306
	86	766	3817	4583	89	4	91	151	771	1346	1815	316
	CHANGE	49+	329-	280-	31-	3+	4-	34-	77-	78-	49-	10-
SHERIFF'S	87	210	1786	1996	24	2	35	38	437	403	967	90
	86	200	2046	2246	33	2	42	61	540	469	1031	68
	CHANGE	10+	260-	250-	9-	0	7-	23-	103-	66-	64-	22+
STATE POLICE	87	605	1697	2302	34	3	52	79	257	865	796	216
	86	566	1771	2337	56	2	49	90	231	877	784	248
	CHANGE	39+	74-	35-	22-	1+	3+	11-	26+	12-	12+	32-
MUNICIPAL	87	1613	4215	5828	23	1	52	182	298	743	4328	201
	86	1610	4555	6165	36	1	58	184	393	836	4445	212
	CHANGE	3+	340-	337-	13-	0	6-	2-	95-	93-	117-	11-

BARBOUR CTY	TOTAL	87	8	36	44	0	0	2	1	4	13	7
	86	20	23	43	2	0	0	0	1	22	15	3
	CHANGE	12-	13+	1+	2-	0	2+	1+	3+	9-	2+	4+

RURAL	87	3	23	26	0	0	2	0	4	12	2	6
	86	2	16	18	1	0	0	0	1	11	3	2
	CHANGE	1+	7+	8+	1-	0	2+	0	3+	1+	1-	4+
SHERIFF	87	0	13	13	0	0	0	0	4	3	0	6
	86	1	8	9	1	0	0	0	1	5	2	0
	CHANGE	1-	5+	4+	1-	0	0	0	3+	2-	2-	6+
STATE POLICE	87	3	10	13	0	0	2	0	0	9	2	0
	86	1	8	9	0	0	0	0	0	6	1	2
	CHANGE	2+	2+	4+	0	0	2+	0	0	3+	1+	2-
MUNICIPAL	87	5	13	18	0	0	0	1	0	1	15	1
	86	18	7	25	1	0	0	0	0	11	12	1
	CHANGE	13-	6+	7-	1-	0	0	1+	0	10-	3+	0
BELINGTON PD	87	0	3	3	0	0	0	0	0	1	1	1
	86	4	2	6	0	0	0	0	0	0	6	0
	CHANGE	4-	1+	3-	0	0	0	0	0	1+	5-	1+
PHILIPPI PD	87	5	10	15	0	0	0	1	0	0	14	0
	86	14	5	19	1	0	0	0	0	11	6	1
	CHANGE	9-	5+	4-	1-	0	0	1+	0	11-	8+	1-

159

PART I ARRESTS BY CHARGE AND AGENCY TYPE

		JUVENILE	ADULTS	GRAND TOTAL	CRIMINAL MURDER	HOMICIDE NEG MANSL	FORCIBLE RAPE	ROBBERY	AGGRAV ASSAULT	BURGLARY	LARCENY	AUTO THEFT	

BERKELEY CTY	TOTAL	87	134	268	402	3	2	4	9	18	47	308	11
	86	107	354	461	5	0	5	18	34	110	271	18	
	CHANGE	27+	86-	59-	2-	2+	1-	9-	16-	63-	37+	7-	

	RURAL	87	35	140	175	0	2	4	7	12	29	118	3
	86	59	156	215	1	0	5	12	20	58	109	10	
	CHANGE	24-	16-	40-	1-	2+	1-	5-	8-	29-	9+	7-	
	SHERIFF	87	19	96	115	0	2	3	1	10	13	85	1
	86	19	87	127	1	0	2	5	14	33	71	1	
	CHANGE	0	9+	12-	1-	2+	1+	4-	4-	20-	14+	0	
	STATE POLICE	87	16	44	60	0	0	1	6	2	16	33	2
	86	19	69	88	0	0	3	7	6	25	38	9	
	CHANGE	3	25-	28-	0	0	2-	1-	4-	9-	5-	7-	
	MUNICIPAL	87	99	128	227	3	0	0	2	6	18	190	8
	86	99	198	246	4	0	0	6	14	52	162	8	
	CHANGE	51+	70-	19-	1-	0	0	4-	8-	34-	28+	0	
MARTINSBURG PD		87	99	128	227	3	0	0	2	6	18	190	8
	86	48	198	246	4	0	0	6	14	52	162	8	
	CHANGE	51+	70-	19-	1-	0	0	4-	8-	34-	28+	0	

BOONE CTY	TOTAL	87	10	91	101	1	0	6	1	12	27	44	10
	86	8	96	104	7	0	1	2	10	26	48	10	
	CHANGE	2+	5-	3-	6-	0	5+	1-	2+	1+	4-	0	

	RURAL	87	3	82	85	1	0	6	1	12	22	34	9
	86	8	82	90	6	0	1	2	8	23	41	9	
	CHANGE	5-	0	5-	5-	0	5+	1-	4+	1-	7-	0	
	SHERIFF	87	0	45	45	0	0	2	0	8	10	24	1
	86	0	58	58	1	0	1	0	7	13	33	3	
	CHANGE	0	13-	13-	1-	0	1+	0	1+	3-	9-	2-	
	STATE POLICE	87	3	37	40	1	0	4	1	4	12	10	8
	86	8	26	34	6	0	0	2	1	10	8	7	
	CHANGE	5-	11+	6+	5-	0	4+	1-	3+	2+	2+	1+	
	MUNICIPAL	87	7	9	16	0	0	0	0	0	5	10	1
	86	0	12	12	0	0	0	0	2	3	7	0	
	CHANGE	7+	3-	4+	0	0	0	0	2-	2+	3+	1+	
MADISON PD		87	0	1	1	0	0	0	0	0	1	0	0
	86	0	9	9	0	0	0	0	0	3	6	0	
	CHANGE	0	8-	8-	0	0	0	0	0	2-	6-	0	

130

PART I ARRESTS

PART I ARRESTS

PART I ARRESTS BY CHARGE AND AGENCY TYPE

		JUVENILE	ADULTS	GRAND TOTAL	CRIMINAL MURDER	HOMICIDE NEG MAHSL	FORCIBLE RAPE	ROBBERY	AGGRAV ASSAULT	BURGLARY	LARCENY	AUTO THEFT	
WHITESVILLE PD	87	5	0	5	0	0	0	0	0	0	4	1	
	86	0	0	0	0	0	0	0	0	0	0	0	
	CHANGE	5+	0	5+	0	0	0	0	0	0	4+	1+	
DANVILLE PD	87	2	8	10	0	0	0	0	0	4	6	0	
	86	0	3	3	0	0	0	0	2	0	1	0	
	CHANGE	2+	5+	7+	0	0	0	0	2-	4+	5+	0	

BRAXTON CTY	TOTAL	87	6	22	28	0	0	1	0	2	13	10	2
		86	3	30	33	0	0	7	2	5	3	14	2
	CHANGE	3+	8-	5-	0	0	6-	2-	3-	10+	4-	0	

RURAL	87	6	22	28	0	0	1	0	2	13	10	2	
	86	3	23	26	0	0	7	0	5	1	11	2	
	CHANGE	3+	1-	2+	0	0	6-	0	3-	12+	1-	0	
SHERIFF	87	0	10	10	0	0	0	0	1	5	4	0	
	86	0	8	8	0	0	1	0	0	0	7	0	
	CHANGE	0	2+	2+	0	0	1-	0	1+	5+	3-	0	
STATE POLICE	87	6	12	18	0	0	1	0	1	0	6	2	
	86	3	15	18	0	0	6	0	5	1	4	2	
	CHANGE	3+	3-	0	0	0	5-	0	4-	7+	2+	0	
MUNICIPAL	87	0	0	0	0	0	0	0	0	0	0	0	
	86	0	7	7	0	0	0	2	0	2	3	0	
	CHANGE	0	7-	7-	0	0	0	2-	0	2-	3-	0	
SUTTON PD	87	0	0	0	0	0	0	0	0	1	0	0	
	86	0	7	7	0	0	0	2	0	2	3	0	
	CHANGE	0	7-	7-	0	0	0	2-	0	2-	3-	0	

BROOKE CTY	TOTAL	87	27	34	61	0	0	0	5	4	18	32	2
		86	7	45	52	0	0	0	1	7	9	32	3
	CHANGE	20+	11-	9+	0	0	0	0	4	3-	9+	0	1-

RURAL	87	11	29	40	0	0	0	4	3	14	19	0	
	86	2	37	39	0	0	0	1	6	9	21	2	
	CHANGE	9+	8-	1+	0	0	0	3+	3-	5+	2-	2-	
SHERIFF	87	10	26	36	0	0	0	4	3	12	17	0	
	86	2	23	25	0	0	0	1	3	5	14	2	
	CHANGE	8+	3+	11+	0	0	0	3+	0	7+	3+	2-	
STATE POLICE	87	1	3	4	0	0	0	0	0	2	2	0	
	86	0	14	14	0	0	0	0	3	4	7	0	
	CHANGE	1+	11-	10-	0	0	0	0	3-	2-	5-	0	

PART I ARRESTS BY CHARGE AND AGENCY TYPE

		JUVENILE	ADULTS	GRAND TOTAL	CRIMINAL MURDER	HOMICIDE NEG MAHSL	FORCIBLE RAPE	ROBBERY	AGGRAV ASSAULT	BURGLARY	LARCENY	AUTO THEFT	
MUNICIPAL	87	16	5	21	0	0	0	1	1	4	13	2	
	86	5	8	13	0	0	0	0	1	0	11	1	
	CHANGE	11+	3-	8+	0	0	0	1+	0	4+	2+	1+	
FOLLANSBEE PD	87	0	1	1	0	0	0	0	0	0	1	0	
	86	0	0	0	0	0	0	0	0	0	0	0	
	CHANGE	0	1+	1+	0	0	0	0	0	0	1+	0	
WELLSBURG PD	87	16	4	20	0	0	0	1	1	4	12	2	
	86	5	8	13	0	0	0	0	1	0	11	1	
	CHANGE	11+	4-	7+	0	0	0	1+	0	4+	1+	1+	

CABELL CTY	TOTAL	87	237	593	830	8	0	5	46	115	144	499	13
	86	259	1031	1290	12	0	20	54	185	226	769	24	
	CHANGE	22-	438-	460-	4-	0	15-	8-	70-	82-	270-	11-	

RURAL	87	13	241	254	3	0	2	5	56	61	122	5	
	86	31	303	334	3	0	6	9	106	88	112	10	
	CHANGE	18-	62-	80-	0	0	4-	4-	50-	27-	10+	5-	
SHERIFF	87	0	162	162	2	0	0	2	50	11	97	0	
	86	6	181	187	1	0	6	2	105	13	57	3	
	CHANGE	6-	19-	25-	1+	0	6-	0	55-	2-	40+	3-	
STATE POLICE	87	13	79	92	1	0	2	3	6	50	25	5	
	86	25	122	147	2	0	0	7	1	75	55	7	
	CHANGE	12-	43-	55-	1-	0	2+	4-	5+	25-	30-	2-	
MUNICIPAL	87	224	352	576	5	0	3	41	59	83	377	8	
	86	228	728	956	9	0	14	45	79	138	657	14	
	CHANGE	4-	376-	380-	4-	0	11-	4-	20-	55-	280-	6-	
BARBOURSVILLE PD	87	33	46	79	0	0	0	1	1	2	75	0	
	86	27	50	77	0	0	0	0	0	0	77	0	
	CHANGE	6+	4-	2+	0	0	0	1+	1+	2+	2-	0	
HUNTINGTON PD	87	181	300	481	5	0	2	38	56	76	298	6	
	86	197	664	861	8	0	14	45	75	134	573	12	
	CHANGE	16-	364-	380-	3-	0	12-	7-	19-	58-	275-	6-	
MILTON PD	87	9	3	12	0	0	1	0	1	4	4	2	
	86	4	10	14	1	0	0	0	3	4	4	2	
	CHANGE	5+	7-	2-	1-	0	1+	0	2-	0	0	0	
MU SECURITY POLICE	87	1	3	4	0	0	0	2	1	1	0	0	
	86	0	4	4	0	0	0	0	1	0	3	0	
	CHANGE	1+	1-	0	0	0	0	2+	0	1+	3-	0	

CALHOUN CTY	TOTAL	87	3	31	34	0	0	1	4	8	7	12	2
	86	2	43	45	0	0	3	0	11	9	19	3	
	CHANGE	1+	12-	11-	0	0	2-	4+	3-	2-	7-	1-	

132

PART I ARRESTS

PART I ARRESTS

PART I ARRESTS BY CHARGE AND AGENCY TYPE

		JUVENILE	ADULTS	GRAND TOTAL	CRIMINAL MURDER	HOMICIDE NEG	FORCIBLE RAPE	ROBBERY	AGGRAV ASSAULT	BURGLARY	LARCENY	AUTO THEFT
RURAL	87	3	31	34	0	0	1	4	8	7	12	2
	86	2	43	45	0	0	3	0	11	9	19	3
	CHANGE	1+	12-	11-	0	0	2-	4+	3-	2-	7-	1-
SHERIFF	87	0	7	7	0	0	0	0	1	0	5	1
	86	0	15	15	0	0	0	0	6	0	7	2
	CHANGE	0	8-	8-	0	0	0	0	5-	0	2-	1-
STATE POLICE	87	3	24	27	0	0	1	4	7	7	7	1
	86	2	28	30	0	0	3	0	5	9	12	1
	CHANGE	1+	4-	3-	0	0	2-	4+	2+	2-	5-	0
MUNICIPAL	87	0	0	0	0	0	0	0	0	0	0	0
	86	0	0	0	0	0	0	0	0	0	0	0
	CHANGE	0	0	0	0	0	0	0	0	0	0	0
GRANTSVILLE PD	87	0	0	0	0	0	0	0	0	0	0	0
	86	0	0	0	0	0	0	0	0	0	0	0
	CHANGE	0	0	0	0	0	0	0	0	0	0	0

CLAY CTY	TOTAL	87	2	41	43	0	0	2	14	9	18	0
	86	0	38	38	0	0	0	1	7	13	11	6
	CHANGE	2+	3+	5+	0	0	0	1+	7+	4-	7+	6-

RURAL	87	0	41	41	0	0	0	2	14	9	16	0
	86	0	38	38	0	0	0	1	7	13	11	6
	CHANGE	0	3+	3+	0	0	0	1+	7+	4-	5+	6-
SHERIFF	87	0	7	7	0	0	0	0	0	5	2	0
	86	0	7	7	0	0	0	0	0	1	6	0
	CHANGE	0	0	0	0	0	0	0	0	4+	4-	0
STATE POLICE	87	0	34	34	0	0	0	2	14	4	14	0
	86	0	31	31	0	0	0	1	7	12	5	6
	CHANGE	0	3+	3+	0	0	0	1+	7+	8-	9+	6-
MUNICIPAL	87	2	0	2	0	0	0	0	0	0	2	0
	86	0	0	0	0	0	0	0	0	0	0	0
	CHANGE	2+	0	2+	0	0	0	0	0	0	2+	0
CLAY PD	87	2	0	2	0	0	0	0	0	0	2	0
	86	0	0	0	0	0	0	0	0	0	0	0
	CHANGE	2+	0	2+	0	0	0	0	0	0	2+	0

DODDRIDGE CTY	TOTAL	87	7	8	15	0	0	0	2	8	1	4
	86	6	5	12	0	0	0	0	0	2	7	3
	CHANGE	1+	2+	3+	0	0	0	0	2+	6+	6-	1+

RURAL	87	7	8	15	0	0	0	0	2	8	1	4
	86	6	6	12	0	0	0	0	0	2	7	3
	CHANGE	1+	2+	3+	0	0	0	0	2+	6+	6-	1+

PART I ARRESTS BY CHARGE AND AGENCY TYPE

		JUVENILE	ADULTS	GRAND TOTAL	CRIMINAL MURDER	HOMICIDE NEG MANSL	FORCIBLE RAPE	ROBBERY	AGGRAV ASSAULT	BURGLARY	LARCENY	AUTO THEFT	
SHERIFF	87	3	1	4	0	0	0	0	0	3	0	1	
	86	0	0	0	0	0	0	0	0	0	0	0	
CHANGE		3+	1+	4+	0	0	0	0	0	3+	0	1+	
STATE POLICE	87	4	7	11	0	0	0	0	2	5	1	3	
	86	6	6	12	0	0	0	0	0	2	7	3	
CHANGE		2-	1+	1-	0	0	0	0	2+	3+	6-	0	
MUNICIPAL	87	0	0	0	0	0	0	0	0	0	0	0	
	86	0	0	0	0	0	0	0	0	0	0	0	
CHANGE		0	0	0	0	0	0	0	0	0	0	0	

FAYETTE CTY	TOTAL	87	88	205	293	1	1	4	8	24	81	157	17
		86	58	207	265	6	0	9	9	26	71	124	20
	CHANGE		30+	2-	28+	5-	1+	5-	1-	2-	10+	33+	3-

RURAL	87	69	114	183	1	1	4	4	17	64	78	14	
	86	34	135	169	3	0	8	8	17	58	57	18	
CHANGE		35+	21-	14+	2-	1+	4-	4-	0	6+	21+	4-	
SHERIFF	87	1	41	42	1	0	3	2	6	10	17	3	
	86	13	63	76	2	0	6	1	10	24	25	8	
CHANGE		12-	22-	34-	1-	0	3-	1+	4-	14-	8-	5-	
STATE POLICE	87	68	73	141	0	1	1	2	11	54	61	11	
	86	21	72	93	1	0	2	7	7	34	32	10	
CHANGE		47+	1+	48+	1-	1+	1-	5-	4+	20+	29+	1+	
MUNICIPAL	87	19	91	110	0	0	0	4	7	17	79	3	
	86	24	72	96	3	0	1	1	9	13	67	2	
CHANGE		5-	19+	14+	3-	0	1-	3+	2-	4+	12+	1+	
ANSTED PD	87	0	5	5	0	0	0	0	0	3	2	0	
	86	2	8	10	0	0	0	0	1	3	4	2	
CHANGE		2-	3-	5-	0	0	0	0	1-	0	2-	2-	
FAYETTEVILLE PD	87	6	5	11	0	0	0	0	0	9	2	0	
	86	1	3	4	0	0	0	0	1	2	1	0	
CHANGE		5+	2+	7+	0	0	0	0	1-	7+	1+	0	
MONTGOMERY PD	87	0	12	12	0	0	0	2	1	0	9	0	
	86	2	7	9	2	0	0	0	0	0	7	0	
CHANGE		2-	5+	3+	2-	0	0	2+	1+	0	2+	0	
MOUNT HOPE PD	87	3	5	8	0	0	0	0	3	2	3	0	
	86	6	8	14	0	0	1	1	3	3	6	0	
CHANGE		3-	3-	6-	0	0	1-	1-	0	1-	3-	0	
OAK HILL PD	87	10	56	66	0	0	0	2	3	3	55	3	
	86	12	38	50	0	0	0	0	0	5	45	0	
CHANGE		2-	18+	16+	0	0	0	2+	3+	2-	10+	3+	

134

PART I ARRESTS

PART I ARRESTS

PART I ARRESTS BY CHARGE AND AGENCY TYPE

		CHARGE		GRAND TOTAL	AGENCY TYPE				ROBBERY	AGGRAV ASSAULT	BURGLARY	LARCENY	AUTO THEFT
		JUVENILE	ADULTS		CRIMINAL MURDER	HOMICIDE NEG MANSL	FORCIBLE RAPE						
SMITHERS PD	87	0	4	4	0	0	0	0	0	0	4	0	
	86	0	2	2	1	0	0	0	1	0	0	0	
	CHANGE	0	2+	2+	1-	0	0	0	1-	0	4+	0	
W VA TECH SECURITY	87	0	2	2	0	0	0	0	0	0	2	0	
	86	1	1	2	0	0	0	0	0	0	2	0	
	CHANGE	1-	1+	0	0	0	0	0	0	0	0	0	
GAULEY BRIDGE PD	87	0	2	2	0	0	0	0	0	0	2	0	
	86	0	5	5	0	0	0	0	3	0	2	0	
	CHANGE	0	3-	3-	0	0	0	0	3-	0	0	0	

GILMER CTY	TOTAL	87	2	19	21	0	0	0	0	6	6	8	1
	86	2	11	13	0	0	0	0	2	3	6	2	
	CHANGE	0	8+	8+	0	0	0	0	4+	3+	2+	1-	

RURAL	87	0	8	8	0	0	0	0	3	0	4	1	
	86	0	9	9	0	0	0	0	2	3	4	0	
	CHANGE	0	1-	1-	0	0	0	0	1+	3-	0	1+	
SHERIFF	87	0	1	1	0	0	0	0	0	0	0	1	
	86	0	4	4	0	0	0	0	1	0	3	0	
	CHANGE	0	3-	3-	0	0	0	0	1-	0	3-	1+	
STATE POLICE	87	0	7	7	0	0	0	0	3	0	4	0	
	86	0	5	5	0	0	0	0	1	3	1	0	
	CHANGE	0	2+	2+	0	0	0	0	2+	3-	3+	0	
MUNICIPAL	87	2	11	13	0	0	0	0	3	6	4	0	
	86	2	2	4	0	0	0	0	0	0	2	2	
	CHANGE	0	9+	9+	0	0	0	0	3+	6+	2+	2-	
GLENVILLE PD	87	2	11	13	0	0	0	0	3	6	4	0	
	86	2	2	4	0	0	0	0	0	0	2	2	
	CHANGE	0	9+	9+	0	0	0	0	3+	6+	2+	2-	
GLENVILLE ST SECURITY	87	0	0	0	0	0	0	0	0	0	0	0	
	86	0	0	0	0	0	0	0	0	0	0	0	
	CHANGE	0	0	0	0	0	0	0	0	0	0	0	

GRANT CTY	TOTAL	87	2	21	23	1	0	0	2	0	3	13	4
	86	0	4	4	0	0	0	1	1	0	1	1	
	CHANGE	2+	17+	19+	1+	0	0	1+	1-	3+	12+	3+	

RURAL	87	1	14	15	1	0	0	2	0	3	7	2	
	86	0	4	4	0	0	0	1	1	0	1	1	
	CHANGE	1+	10+	11+	1+	0	0	1+	1-	3+	6+	1+	

PART I ARRESTS BY CHARGE AND AGENCY TYPE

		JUVENILE	ADULTS	GRAND TOTAL	CRIMINAL MURDER	HOMICIDE NEG MANSL	FORCIBLE RAPE	ROBBERY	AGGRAV ASSAULT	BURGLARY	LARCENY	AUTO THEFT
SHERIFF	87	0	12	12	1	0	0	2	0	1	7	1
	86	0	1	1	0	0	0	0	0	0	0	1
	CHANGE	0	11+	11+	1+	0	0	2+	0	1+	7+	0
STATE POLICE	87	1	2	3	0	0	0	0	0	2	0	1
	86	0	3	3	0	0	0	1	1	0	1	0
	CHANGE	1+	1-	0	0	0	0	1-	1-	2+	1-	1+
MUNICIPAL	87	1	7	8	0	0	0	0	0	0	6	2
	86	0	0	0	0	0	0	0	0	0	0	0
	CHANGE	1+	7+	8+	0	0	0	0	0	0	6+	2+
PETERSBURG PD	87	1	7	8	0	0	0	0	0	0	6	2
	86	0	0	0	0	0	0	0	0	0	0	0
	CHANGE	1+	7+	8+	0	0	0	0	0	0	6+	2+

GREENBRIER CTY TOTAL	87	10	93	103	1	1	2	1	20	44	27	7
	86	31	92	123	5	1	0	1	14	46	41	15
	CHANGE	21-	1+	20-	4-	0	2+	0	6+	2-	14-	8-

RURAL	87	7	76	83	0	0	2	1	19	37	20	4
	86	13	62	75	4	1	0	1	11	26	27	5
	CHANGE	6-	14+	8+	4-	1-	2+	0	8+	11+	7-	1-
SHERIFF	87	0	5	5	0	0	0	0	2	2	0	1
	86	5	15	20	1	0	0	0	3	8	8	0
	CHANGE	5-	10-	15-	1-	0	0	0	1-	6-	8-	1+
STATE POLICE	87	7	71	78	0	0	2	1	17	35	20	3
	86	8	47	55	3	1	0	1	8	18	19	5
	CHANGE	1-	24+	23+	3-	1-	2+	0	9+	17+	1+	2-
MUNICIPAL	87	3	17	20	1	1	0	0	1	7	7	3
	86	18	30	48	1	0	0	0	3	20	14	10
	CHANGE	15-	13-	28-	0	1+	0	0	2-	13-	7-	7-
LEWISBURG PD	87	0	5	5	0	0	0	0	1	1	2	1
	86	11	8	19	0	0	0	0	0	7	6	6
	CHANGE	11-	3-	14-	0	0	0	0	1+	6-	4-	5-
RAINELLE PD	87	0	0	0	0	0	0	0	0	0	0	0
	86	0	0	0	0	0	0	0	0	0	0	0
	CHANGE	0	0	0	0	0	0	0	0	0	0	0
RONCEVERTE PD	87	3	6	9	0	0	0	0	0	6	3	0
	86	7	17	24	0	0	0	0	3	10	8	3
	CHANGE	4-	11-	15-	0	0	0	0	3-	4-	5-	3-
WHITE SULPHUR SPRINGS PD	87	0	6	6	1	1	0	0	0	0	2	2
	86	0	5	5	1	0	0	0	0	3	0	1
	CHANGE	0	1+	1+	0	1+	0	0	0	3-	2+	1+

136

PART I ARRESTS

PART I ARRESTS

PART I ARRESTS BY CHARGE AND AGENCY TYPE

		JUVENILE	ADULTS	GRAND TOTAL	CRIMINAL MURDER	HOMICIDE NEG MAHSL	FORCIBLE RAPE	ROBBERY	AGGRAV ASSAULT	BURGLARY	LARCENY	AUTO THEFT	

HAMPSHIRE CTY	TOTAL	87	17	63	80	0	0	2	1	20	20	31	6
	86	10	75	85	0	0	0	3	33	19	23	7	
	CHANGE	7+	12-	5-	0	0	2+	2-	13-	1+	8+	1-	

RURAL		87	16	63	79	0	0	2	1	20	20	31	5
	86	9	75	84	0	0	0	3	33	19	23	6	
	CHANGE	7+	12-	5-	0	0	2+	2-	13-	1+	8+	1-	
SHERIFF		87	4	28	32	0	0	2	0	15	3	9	3
	86	3	43	46	0	0	0	0	30	2	13	1	
	CHANGE	1+	15-	14-	0	0	2+	0	15-	1+	4-	2+	
STATE POLICE		87	12	35	47	0	0	0	1	5	17	22	2
	86	6	32	38	0	0	0	3	3	17	10	5	
	CHANGE	6+	3+	9+	0	0	0	2-	2+	0	12+	3-	
MUNICIPAL		87	1	0	1	0	0	0	0	0	0	1	
	86	1	0	1	0	0	0	0	0	0	0	1	
	CHANGE	0	0	0	0	0	0	0	0	0	0	0	
ROMNEY PD		87	1	0	1	0	0	0	0	0	0	1	
	86	1	0	1	0	0	0	0	0	0	0	1	
	CHANGE	0	0	0	0	0	0	0	0	0	0	0	

HANCOCK CTY	TOTAL	87	50	100	150	0	0	0	12	15	21	99	3
	86	46	97	143	0	0	0	5	14	18	103	3	
	CHANGE	4+	3+	7+	0	0	0	7+	1+	3+	4-	0	

RURAL		87	0	21	21	0	0	0	0	9	1	9	2
	86	0	35	35	0	0	0	4	8	10	12	1	
	CHANGE	0	14-	14-	0	0	0	4-	1+	9-	3-	1+	
SHERIFF		87	0	19	19	0	0	0	9	1	7	2	
	86	0	35	35	0	0	0	4	8	10	12	1	
	CHANGE	0	16-	16-	0	0	0	4-	1+	9-	5-	1+	
STATE POLICE		87	0	2	2	0	0	0	0	0	2	0	
	86	0	0	0	0	0	0	0	0	0	0	0	
	CHANGE	0	2+	2+	0	0	0	0	0	0	2+	0	
MUNICIPAL		87	50	79	129	0	0	0	12	6	20	90	1
	86	46	62	108	0	0	0	1	6	8	91	2	
	CHANGE	4+	17+	21+	0	0	0	11+	0	12+	1-	1-	
CHESTER PD		87	0	2	2	0	0	0	0	0	2	0	
	86	0	0	0	0	0	0	0	0	0	0	0	
	CHANGE	0	2+	2+	0	0	0	0	0	0	2+	0	
WEIRTON PD		87	44	77	121	0	0	0	12	6	14	88	1
	86	46	62	108	0	0	0	1	6	8	91	2	
	CHANGE	2-	15+	13+	0	0	0	11+	0	6+	3-	1-	

PART I ARRESTS BY CHARGE AND AGENCY TYPE

		JUVENILE	ADULTS	GRAND TOTAL	CRIMINAL MURDER	HOMICIDE NEG MANSL	FORCIBLE RAPE	ROBBERY	AGGRAV ASSAULT	BURGLARY	LARCENY	AUTO THEFT	
NEW CUMBERLAND PD	87	6	0	6	0	0	0	0	0	6	0	0	
	86	0	0	0	0	0	0	0	0	0	0	0	
	CHANGE	6+	0	6+	0	0	0	0	0	6+	0	0	

HARDY CTY	TOTAL	87	7	17	24	0	1	2	0	2	12	4	3
	86	1	8	9	2	0	0	0	2	1	1	3	
	CHANGE	6+	9+	15+	2-	1+	2+	0	0	11+	3+	0	

	RURAL	87	7	17	24	0	1	2	0	2	12	4	3
	86	1	7	8	2	0	0	0	1	1	1	3	
	CHANGE	6+	10+	16+	2-	1+	2+	0	1+	11+	3+	0	
	SHERIFF	87	2	3	5	0	1	0	0	3	0	0	
	86	1	2	3	0	0	0	0	0	0	1	2	
	CHANGE	1+	1+	2+	0	1+	0	0	1+	3+	1-	2-	
	STATE POLICE	87	5	14	19	0	0	2	0	9	4	3	
	86	0	5	5	2	0	0	0	1	1	0	1	
	CHANGE	5+	9+	14+	2-	0	2+	0	0	8+	4+	2+	
	MUNICIPAL	87	0	0	0	0	0	0	0	0	0	0	
	86	0	1	1	0	0	0	0	1	0	0	0	
	CHANGE	0	1-	1-	0	0	0	0	1-	0	0	0	
MOOREFIELD PD	87	0	0	0	0	0	0	0	0	0	0	0	
	86	0	1	1	0	0	0	0	1	0	0	0	
	CHANGE	0	1-	1-	0	0	0	0	1-	0	0	0	

HARRISON CTY	TOTAL	87	115	467	582	2	0	6	13	23	61	444	33
	86	78	526	604	3	0	7	8	34	57	471	24	
	CHANGE	37+	59-	22-	1-	0	1-	5+	11-	4+	27-	9+	

	RURAL	87	29	74	103	1	0	4	2	15	16	50	15
	86	9	114	123	3	0	5	0	21	28	61	5	
	CHANGE	20+	40-	20-	2-	0	1-	2+	6-	12-	11-	10+	
	SHERIFF	87	7	52	59	1	0	3	2	7	5	35	6
	86	2	74	76	1	0	4	0	10	8	53	0	
	CHANGE	5+	22-	17-	0	0	1-	2+	3-	3-	18-	6+	
	STATE POLICE	87	22	22	44	0	0	1	0	8	11	15	9
	86	7	40	47	2	0	1	0	11	20	8	5	
	CHANGE	15+	18-	3-	2-	0	0	0	3-	9-	7+	4+	
	MUNICIPAL	87	86	393	479	1	0	2	11	8	45	394	18
	86	69	412	481	0	0	2	8	13	29	410	19	
	CHANGE	17+	19-	2-	1+	0	0	3+	5-	16+	16-	1-	
BRIDGEPORT PD	87	41	230	271	0	0	0	3	2	2	264	0	
	86	30	216	246	0	0	0	1	4	2	234	5	
	CHANGE	11+	14+	25+	0	0	0	2+	2-	0	30+	5-	

138

PART I ARRESTS

PART I ARRESTS

PART I ARRESTS BY CHARGE AND AGENCY TYPE

		JUVENILE	ADULTS	GRAND TOTAL	CRIMINAL MURDER	HOMICIDE NEG MANSL	FORCIBLE RAPE	ROBBERY	AGGRAV ASSAULT	BURGLARY	LARCENY	AUTO THEFT
CLARKSBURG PD	87	33	123	156	1	0	2	8	6	35	97	7
	86	29	105	134	0	0	2	6	8	23	86	9
	CHANGE	4+	18+	22+	1+	0	0	2+	2-	12+	11+	2-
SALEM PD	87	5	8	13	0	0	0	0	0	1	8	4
	86	4	9	13	0	0	0	0	0	0	13	0
	CHANGE	1+	1-	0	0	0	0	0	0	1+	5-	4+
SHINNSTON PD	87	3	9	12	0	0	0	0	0	0	7	5
	86	0	1	1	0	0	0	1	0	0	0	0
	CHANGE	3+	8+	11+	0	0	0	1-	0	0	7+	5+
STONEWOOD PD	87	0	4	4	0	0	0	0	0	0	4	0
	86	2	1	3	0	0	0	0	0	2	1	0
	CHANGE	2-	3+	1+	0	0	0	0	0	2-	3+	0
ANMOORE PD	87	2	6	8	0	0	0	0	0	7	0	1
	86	0	3	3	0	0	0	0	0	1	1	1
	CHANGE	2+	3+	5+	0	0	0	0	0	6+	1-	0
NUTTER FORT PD	87	2	13	15	0	0	0	0	0	0	14	1
	86	3	73	76	0	0	0	0	0	0	73	3
	CHANGE	1-	60-	61-	0	0	0	0	0	0	59-	2-

JACKSON CTY TOTAL	87	36	66	102	0	0	1	0	3	50	44	4
	86	35	63	98	0	0	0	0	7	11	70	10
	CHANGE	1+	3+	4+	0	0	1+	0	4-	39+	26-	6-

RURAL	87	10	36	46	0	0	0	0	3	28	14	1
	86	9	37	46	0	0	0	0	6	6	29	5
	CHANGE	1+	1-	0	0	0	0	0	3-	22+	15-	4-
SHERIFF	87	5	24	29	0	0	0	0	2	14	12	1
	86	7	26	33	0	0	0	0	3	6	24	0
	CHANGE	2-	2-	4-	0	0	0	0	1-	8+	12-	1+
STATE POLICE	87	5	12	17	0	0	0	0	1	14	2	0
	86	2	11	13	0	0	0	0	3	0	5	5
	CHANGE	3+	1+	4+	0	0	0	0	2-	14+	3-	5-
MUNICIPAL	87	26	30	56	0	0	1	0	0	22	30	3
	86	26	26	52	0	0	0	0	1	5	41	5
	CHANGE	0	4+	4+	0	0	1+	0	1-	17+	11-	2-
RAVENSWOOD PD	87	20	21	41	0	0	1	0	0	16	24	0
	86	25	20	45	0	0	0	0	0	4	36	5
	CHANGE	5-	1+	4-	0	0	1+	0	0	12+	12-	5-
RIPLEY PD	87	6	9	15	0	0	0	0	0	6	6	3
	86	1	6	7	0	0	0	0	1	1	5	0
	CHANGE	5+	3+	8+	0	0	0	0	1-	5+	1+	3+

PART I ARRESTS BY CHARGE AND AGENCY TYPE

	JUVENILE	ADULTS	GRAND TOTAL	CRIMINAL MURDER	HOMICIDE NEG MANSL	FORCIBLE RAPE	ROBBERY	AGGRAV ASSAULT	BURGLARY	LARCENY	AUTO THEFT	

JEFFERSON CTY TOTAL	87	58	99	157	3	0	2	5	24	28	73	22
	86	90	111	201	2	0	1	6	18	45	107	22
CHANGE	32-	12-	44-	1+	0	1+	1-	6+	17-	34-	0	

RURAL	87	31	54	85	3	0	2	0	14	23	30	13
	86	50	65	115	2	0	1	3	10	29	51	19
CHANGE	19-	11-	30-	1+	0	1+	3-	4+	6-	21-	6-	
SHERIFF	87	0	14	14	0	0	1	0	11	0	2	0
	86	1	9	10	0	0	0	1	7	0	1	1
CHANGE	1-	5+	4+	0	0	1+	1-	4+	0	1+	1-	
STATE POLICE	87	31	40	71	3	0	1	0	3	23	28	13
	86	49	56	105	2	0	1	2	3	29	50	18
CHANGE	18-	16-	34-	1+	0	0	2-	0	6-	22-	5-	
MUNICIPAL	87	27	45	72	0	0	0	5	10	5	43	9
	86	40	46	86	0	0	0	3	8	16	56	3
CHANGE	13-	1-	14-	0	0	0	2+	2+	11-	13-	6+	
CHARLES TOWN PD	87	17	38	55	0	0	0	5	8	5	33	4
	86	21	35	56	0	0	0	3	5	6	39	3
CHANGE	4-	3+	1-	0	0	0	2+	3+	1-	6-	1+	
SHEPHERDSTOWN PD	87	5	1	6	0	0	0	0	1	0	4	1
	86	0	2	2	0	0	0	1	1	0	0	0
CHANGE	5+	1-	4+	0	0	0	0	0	1-	4+	1+	
RANSON PD	87	0	1	1	0	0	0	0	0	0	0	1
	86	5	2	7	0	0	0	0	4	3	0	0
CHANGE	5-	1-	6-	0	0	0	0	0	4-	3-	1+	
HARPERS FERRY PD	87	5	5	10	0	0	0	0	1	0	6	3
	86	14	7	21	0	0	0	0	2	5	14	0
CHANGE	9-	2-	11-	0	0	0	0	1-	5-	8-	3+	

KAHAWHA CTY TOTAL	87	453	1711	2164	5	0	34	64	132	326	1541	62
	86	510	1595	2105	17	1	29	77	130	327	1447	77
CHANGE	57-	116+	59+	12-	1-	5+	13-	2+	1-	94+	15-	

RURAL	87	102	401	503	4	0	9	7	63	187	203	30
	86	117	390	507	10	0	13	19	56	185	187	37
CHANGE	15-	11+	4-	6-	0	4-	12-	7+	2+	16+	7-	
SHERIFF	87	13	148	161	4	0	3	1	43	40	61	9
	86	20	155	175	7	0	6	6	41	37	70	3
CHANGE	7-	7-	14-	3-	0	3-	5-	2+	3+	9-	1+	

140

PART I ARRESTS

PART I ARRESTS

PART I ARRESTS BY CHARGE AND AGENCY TYPE

		JUVENILE	ADULTS	GRAND TOTAL	CRIMINAL MURDER	HOMICIDE NEG MANSL	FORCIBLE RAPE	ROBBERY	AGGRAV ASSAULT	BURGLARY	LARCENY	AUTO THEFT
STATE POLICE	87	89	253	342	0	0	6	6	20	147	142	21
	86	97	235	332	3	0	7	13	15	148	117	29
	CHANGE	8-	18+	10+	3-	0	1-	7-	5+	1-	25+	8-
MUNICIPAL	87	351	1310	1661	1	0	25	57	69	139	1338	32
	86	393	1205	1598	7	1	16	58	74	142	1260	40
	CHANGE	42-	105+	63+	6-	1-	9+	1-	5-	3-	78+	8-
BELLE PD	87	0	0	0	0	0	0	0	0	0	0	0
	86	0	2	2	0	0	0	0	0	2	0	0
	CHANGE	0	2-	2-	0	0	0	0	0	2-	0	0
CHARLESTON PD	87	297	1145	1442	1	0	24	52	58	110	1174	23
	86	348	1041	1389	6	1	15	53	64	102	1120	28
	CHANGE	51-	104+	53+	5-	1-	9+	1-	6-	8+	54+	5-
DUNBAR PD	87	8	47	55	0	0	1	2	0	2	49	1
	86	8	62	70	0	0	0	2	1	3	61	3
	CHANGE	0	15-	15-	0	0	1+	0	1-	1-	12-	2-
NITRO PD	87	1	10	11	0	0	0	0	0	5	4	2
	86	5	9	14	1	0	0	0	3	1	5	4
	CHANGE	4-	1+	3-	1-	0	0	0	3-	4+	1-	2-
ST ALBANS PD	87	32	54	86	0	0	1	0	1	3	79	3
	86	13	47	60	0	0	0	0	0	8	49	3
	CHANGE	19+	7+	26+	0	0	0	0	1+	5-	30+	0
SOUTH CHARLESTON PD	87	7	31	38	0	0	0	3	9	7	16	3
	86	11	23	34	0	0	1	3	6	10	14	0
	CHANGE	4-	8+	4+	0	0	1-	0	3+	3-	2+	3+
CHESAPEAKE PD	87	0	0	0	0	0	0	0	0	0	0	0
	86	0	2	2	0	0	0	0	0	2	0	0
	CHANGE	0	2-	2-	0	0	0	0	0	2-	0	0
MARMET PD	87	4	14	18	0	0	0	0	0	10	8	0
	86	8	3	11	0	0	0	0	0	8	2	1
	CHANGE	4-	11+	7+	0	0	0	0	0	2+	6+	1-
CLENDENIN PD	87	2	1	3	0	0	0	0	0	2	1	0
	86	0	7	7	0	0	0	0	0	1	6	0
	CHANGE	2+	6-	4-	0	0	0	0	0	1+	5-	0
CEDAR GROVE PD	87	0	0	0	0	0	0	0	0	0	0	0
	86	0	0	0	0	0	0	0	0	0	0	0
	CHANGE	0	0	0	0	0	0	0	0	0	0	0
W VA ST COLLEGE SECURITY	87	0	8	8	0	0	0	0	1	0	7	0
	86	0	3	3	0	0	0	0	0	0	3	0
	CHANGE	0	5+	5+	0	0	0	0	1+	0	4+	0

PART I ARRESTS BY CHARGE AND AGENCY TYPE

		JUVENILE	ADULTS	GRAND TOTAL	CRIMINAL MURDER	HOMICIDE NEG MANSL	FORCIBLE RAPE	ROBBERY	AGGRAV ASSAULT	BURGLARY	LARCENY	AUTO THEFT

LEWIS CTY	TOTAL	87	6	19	25	2	0	0	2	7	12	2
		86	1	17	18	0	0	2	1	3	12	0
	CHANGE	5+	2+	7+	2+	0	2-	1-	2+	4+	0	2+

	RURAL	87	2	17	19	2	0	0	2	1	12	2
		86	0	13	13	0	0	0	0	3	10	0
	CHANGE	2+	4+	6+	2+	0	0	0	2+	2-	2+	2+
	SHERIFF	87	0	6	6	0	0	0	0	0	5	1
		86	0	11	11	0	0	0	0	2	9	0
	CHANGE	0	5-	5-	0	0	0	0	0	2-	4-	1+
	STATE POLICE	87	2	11	13	2	0	0	2	1	7	1
		86	0	2	2	0	0	0	0	1	1	0
	CHANGE	2+	9+	11+	2+	0	0	0	2+	0	6+	1+
	MUNICIPAL	87	4	2	6	0	0	0	0	6	0	0
		86	1	4	5	0	0	2	1	0	2	0
	CHANGE	3+	2-	1+	0	0	2-	1-	0	6+	2-	0
	WESTON PD	87	4	2	6	0	0	0	0	6	0	0
		86	1	4	5	0	0	2	1	0	2	0
	CHANGE	3+	2-	1+	0	0	2-	1-	0	6+	2-	0

LINCOLN CTY	TOTAL	87	11	63	74	0	0	1	0	13	28	26
		86	8	111	119	0	0	2	1	6	65	41
	CHANGE	3+	48-	45-	0	0	1-	1-	7+	37-	15-	2+

	RURAL	87	11	63	74	0	0	1	0	13	28	26
		86	7	111	118	0	0	2	1	6	65	40
	CHANGE	4+	48-	44-	0	0	1-	1-	7+	37-	14-	2+
	SHERIFF	87	0	12	12	0	0	0	7	1	3	1
		86	0	8	8	0	0	1	1	2	3	0
	CHANGE	0	4+	4+	0	0	1-	1-	6+	1-	0	1+
	STATE POLICE	87	11	51	62	0	0	1	0	6	27	23
		86	7	103	110	0	0	1	0	5	63	37
	CHANGE	4+	52-	48-	0	0	0	0	1+	36-	14-	1+
	MUNICIPAL	87	0	0	0	0	0	0	0	0	0	0
		86	1	0	1	0	0	0	0	0	1	0
	CHANGE	1-	0	1-	0	0	0	0	0	0	1-	0

LOGAN CTY	TOTAL	87	32	199	231	8	0	1	8	37	57	14
		86	37	154	191	8	0	0	3	25	50	24
	CHANGE	5-	45+	40+	0	0	1+	5+	12+	7+	25+	10-

142

PART I ARRESTS

PART I ARRESTS

PART I ARRESTS BY CHARGE AND AGENCY TYPE

		CHARGE			AGENCY TYPE							
		JUVENILE	ADULTS	GRAND TOTAL	CRIMINAL MURDER	HOMICIDE NEG	FORCIBLE MANSL	RAPE	ROBBERY	AGGRAV ASSAULT	BURGLARY	LARCENY
RURAL	87	27	175	202	8	0	0	8	36	51	86	13
	86	25	132	157	8	0	0	3	22	39	62	23
	CHANGE	2+	43+	45+	0	0	0	5+	14+	12+	24+	10-
SHERIFF	87	0	25	25	0	0	0	1	4	4	16	0
	86	0	32	32	3	0	0	1	6	7	12	3
	CHANGE	0	7-	7-	3-	0	0	0	2-	3-	4+	3-
STATE POLICE	87	27	150	177	8	0	0	7	32	47	70	13
	86	25	100	125	5	0	0	2	16	32	50	20
	CHANGE	2+	50+	52+	3+	0	0	5+	16+	15+	20+	7-
MUNICIPAL	87	5	24	29	0	0	1	0	1	6	20	1
	86	12	22	34	0	0	0	0	3	11	19	1
	CHANGE	7-	2+	5-	0	0	1+	0	2-	5-	1+	0
LOGAN PD	87	5	9	14	0	0	0	0	1	6	6	1
	86	10	12	22	0	0	0	0	1	7	13	1
	CHANGE	5-	3-	8-	0	0	0	0	0	1-	7-	0
MAN PD	87	0	0	0	0	0	0	0	0	0	0	0
	86	0	6	6	0	0	0	0	2	0	4	0
	CHANGE	0	6-	6-	0	0	0	0	2-	0	4-	0
CHAPMANVILLE PD	87	0	15	15	0	0	1	0	0	0	14	0
	86	2	4	6	0	0	0	0	0	4	2	0
	CHANGE	2-	11+	9+	0	0	1+	0	0	4-	12+	0

MCDOWELL CTY TOTAL	87	37	207	244	3	0	1	9	100	53	61	17
	86	15	186	201	3	0	6	13	65	57	54	2
	CHANGE	22+	21+	43+	0	0	6-	4-	35+	4-	7+	15+

RURAL	87	34	187	221	3	0	1	9	95	40	56	17
	86	11	165	176	3	0	7	11	59	47	48	1
	CHANGE	23+	22+	45+	0	0	6-	2-	36+	7-	8+	16+
SHERIFF	87	16	139	155	1	0	0	2	87	13	48	4
	86	0	105	105	0	0	0	4	42	21	38	0
	CHANGE	16+	34+	50+	1+	0	0	2-	45+	8-	10+	4+
STATE POLICE	87	18	48	66	2	0	1	7	8	27	8	13
	86	11	60	71	3	0	7	7	17	26	10	1
	CHANGE	7+	12-	5-	1-	0	6-	0	9-	1+	2-	12+
MUNICIPAL	87	3	20	23	0	0	0	0	5	13	5	0
	86	4	21	25	0	0	0	2	6	10	6	1
	CHANGE	1-	1-	2-	0	0	0	2-	1-	3+	1-	1-
WAR PD	87	0	1	1	0	0	0	0	0	0	1	0
	86	0	0	0	0	0	0	0	0	0	0	0
	CHANGE	0	1+	1+	0	0	0	0	0	0	1+	0

143

PART I ARRESTS BY CHARGE AND AGENCY TYPE

		JUVENILE	ADULTS	GRAND TOTAL	CRIMINAL MURDER	HOMICIDE NEG MANSL	FORCIBLE RAPE	ROBBERY	AGGRAV ASSAULT	BURGLARY	LARCENY	AUTO THEFT	
WELCH PD	87	0	10	10	0	0	0	0	3	6	1	0	
	86	0	6	6	0	0	0	2	0	3	1	0	
	CHANGE	0	4+	4+	0	0	0	2-	3+	3+	0	0	
NORTH FORK PD	87	2	1	3	0	0	0	0	0	2	1	0	
	86	4	5	9	0	0	0	0	1	3	5	0	
	CHANGE	2-	4-	6-	0	0	0	0	1-	1-	4-	0	
DAVY PD	87	0	2	2	0	0	0	0	0	2	0	0	
	86	0	6	6	0	0	0	0	5	1	0	0	
	CHANGE	0	4-	4-	0	0	0	0	5-	1+	0	0	
KIMBALL PD	87	1	6	7	0	0	0	0	2	3	2	0	
	86	0	3	3	0	0	0	0	0	3	0	0	
	CHANGE	1+	3+	4+	0	0	0	0	2+	0	2+	0	

MARION CTY	TOTAL	87	71	215	286	1	0	10	10	31	69	142	23
	86	42	258	300	4	0	8	13	23	75	152	25	
	CHANGE	29+	43-	14-	3-	0	2+	3-	8+	6-	10-	2-	

RURAL	87	28	126	154	1	0	7	7	21	29	76	13	
	86	20	141	161	0	0	2	3	10	41	93	12	
	CHANGE	8+	15-	7-	1+	0	5+	4+	11+	12-	17-	1+	
SHERIFF	87	8	81	89	1	0	1	7	16	15	44	5	
	86	6	79	85	0	0	0	1	7	20	57	0	
	CHANGE	2+	2+	4+	1+	0	1+	6+	9+	5-	13-	5+	
STATE POLICE	87	20	45	65	0	0	6	0	5	14	32	8	
	86	14	62	76	0	0	2	2	3	21	36	12	
	CHANGE	6+	17-	11-	0	0	4+	2-	2+	7-	4-	4-	
MUNICIPAL	87	43	89	132	0	0	3	3	10	40	66	10	
	86	22	117	139	4	0	6	10	13	34	59	13	
	CHANGE	21+	28-	7-	4-	0	3-	7-	3-	6+	7+	3-	
FAIRMONT PD	87	36	86	122	0	0	3	3	10	34	63	9	
	86	19	109	128	4	0	6	8	13	31	56	10	
	CHANGE	17+	23-	6-	4-	0	3-	5-	3-	3+	7+	1-	
MANNINGTON PD	87	7	3	10	0	0	0	0	0	6	3	1	
	86	1	4	5	0	0	0	2	0	2	1	0	
	CHANGE	6+	1-	5+	0	0	0	2-	0	4+	2+	1+	
MONONGAHI PD	87	0	0	0	0	0	0	0	0	0	0	0	
	86	0	1	1	0	0	0	0	0	0	0	1	
	CHANGE	0	1-	1-	0	0	0	0	0	0	0	1-	

PART I ARRESTS

PART I ARRESTS

PART I ARRESTS BY CHARGE AND AGENCY TYPE

		JUVENILE	ADULTS	GRAND TOTAL	CRIMINAL MURDER	HOMICIDE NEG	FORCIBLE MANSL RAPE	ROBBERY	AGGRAV ASSAULT	BURGLARY	LARCENY	AUTO THEFT	

MARSHALL CTY	TOTAL	87	43	177	220	1	0	2	4	28	24	148	13
	86	25	179	204	11	0	1	14	25	20	123	10	
	CHANGE	18+	2-	16+	10-	0	1+	10-	3+	4+	25+	3+	

	RURAL	87	8	42	50	1	0	2	4	18	9	15	1
	86	0	45	45	11	0	0	7	10	8	4	5	
	CHANGE	8+	3-	5+	10-	0	2+	3-	8+	1+	11+	4-	
	SHERIFF	87	7	24	31	0	0	2	1	10	6	11	1
	86	3	20	23	0	0	0	6	10	0	7	0	
	CHANGE	4+	4+	8+	0	0	2+	5-	0	6+	4+	1+	
	STATE POLICE	87	1	18	19	1	0	0	3	8	3	4	0
	86	0	45	45	11	0	0	7	10	8	4	5	
	CHANGE	1+	27-	26-	10-	0	0	4-	2-	5-	0	5-	
	MUNICIPAL	87	35	135	170	0	0	0	10	15	133	12	
	86	22	114	136	0	0	1	1	5	12	112	5	
	CHANGE	13+	21+	34+	0	0	1-	1-	5+	3+	21+	7+	
	BENWOOD PD	87	0	72	72	0	0	0	0	4	60	8	
	86	2	55	57	0	0	0	0	0	3	54	0	
	CHANGE	2-	17+	15+	0	0	0	0	0	1+	6+	8+	
	CAMERON PD	87	1	3	4	0	0	0	1	2	1	0	
	86	0	0	0	0	0	0	0	0	0	0	0	
	CHANGE	1+	3+	4+	0	0	0	0	1+	2+	1+	0	
	GLEN DALE PD	87	14	1	15	0	0	0	0	0	12	3	
	86	2	2	4	0	0	1	0	0	0	1	2	
	CHANGE	12+	1-	11+	0	0	1-	0	0	0	11+	1+	
	MCMECHEN PD	87	1	1	2	0	0	0	0	0	2	0	
	86	0	0	0	0	0	0	0	0	0	0	0	
	CHANGE	1+	1+	2+	0	0	0	0	0	0	2+	0	
	MOUNDSVILLE PD	87	19	58	77	0	0	0	9	9	58	1	
	86	18	57	75	0	0	0	1	5	9	57	3	
	CHANGE	1+	1+	2+	0	0	0	1-	4+	0	1+	2-	

MASON CTY	TOTAL	87	36	79	115	3	0	0	1	7	43	54	7
	86	45	65	110	1	0	1	3	11	44	47	3	
	CHANGE	9-	14+	5+	2+	0	1-	2-	4-	1-	7+	4+	

	RURAL	87	13	43	56	0	0	0	5	20	26	5	
	86	13	43	56	1	0	1	1	9	20	23	1	
	CHANGE	0	0	0	1-	0	1-	1-	4-	0	3+	4+	
	SHERIFF	87	13	26	39	0	0	0	0	13	21	5	
	86	11	24	35	1	0	0	0	0	14	19	1	
	CHANGE	2+	2+	4+	1-	0	0	0	0	1-	2+	4+	

PART I ARRESTS BY CHARGE AND AGENCY TYPE

		JUVENILE	ADULTS	GRAND TOTAL	CRIMINAL MURDER	HOMICIDE HEG MANSL	FORCIBLE RAPE	ROBBERY	AGGRAV ASSAULT	BURGLARY	LARCENY	AUTO THEFT	
STATE POLICE	87	0	17	17	0	0	0	0	5	7	5	0	
	86	2	19	21	0	0	1	1	9	6	4	0	
	CHANGE	2-	2-	4-	0	0	1-	1-	4-	1+	1+	0	
MUNICIPAL	87	23	36	59	3	0	0	1	2	23	28	2	
	86	32	22	54	0	0	0	2	2	24	24	2	
	CHANGE	9-	14+	5+	3+	0	0	1-	0	1-	4+	0	
POINT PLEASANT PD	87	21	33	54	3	0	0	1	2	20	26	2	
	86	31	22	53	0	0	0	2	2	24	24	1	
	CHANGE	10-	11+	1+	3+	0	0	1-	0	4-	2+	1+	
NEW HAVEN PD	87	0	3	3	0	0	0	0	0	1	2	0	
	86	1	0	1	0	0	0	0	0	0	0	1	
	CHANGE	1-	3+	2+	0	0	0	0	0	1+	2+	1-	
MASON PD	87	2	0	2	0	0	0	0	0	2	0	0	
	86	0	0	0	0	0	0	0	0	0	0	0	
	CHANGE	2+	0	2+	0	0	0	0	0	2+	0	0	

MERCER CTY	TOTAL	87	56	321	377	4	0	5	13	53	75	213	14
	86	73	335	408	3	0	4	10	74	98	195	24	
	CHANGE	17-	14-	31-	1+	0	1+	3+	21-	23-	18+	10-	

RURAL	87	17	206	223	4	0	5	6	43	36	122	7	
	86	20	223	243	2	0	0	3	61	43	125	9	
	CHANGE	3-	17-	20-	2+	0	5+	3+	18-	7-	3-	2-	
SHERIFF	87	9	153	162	1	0	3	0	37	23	97	1	
	86	11	176	187	1	0	0	1	55	15	113	2	
	CHANGE	2-	23-	25-	0	0	3+	1-	18-	8+	16-	1-	
STATE POLICE	87	8	53	61	3	0	2	6	6	13	25	6	
	86	9	47	56	1	0	0	2	6	28	12	7	
	CHANGE	1-	6+	5+	2+	0	2+	4+	0	15-	13+	1-	
MUNICIPAL	87	39	115	154	0	0	0	7	10	39	91	7	
	86	53	112	165	1	0	4	7	13	55	70	15	
	CHANGE	14-	3+	11-	1-	0	4-	0	3-	16-	21+	8-	
BLUEFIELD PD	87	24	64	88	0	0	0	2	9	25	47	5	
	86	20	51	71	1	0	1	3	7	17	28	14	
	CHANGE	4+	13+	17+	1-	0	1-	1-	2+	8+	19+	9-	
PRINCETON PD	87	15	51	66	0	0	0	5	1	14	44	2	
	86	31	59	90	0	0	3	4	5	35	42	1	
	CHANGE	16-	8-	24-	0	0	3-	1+	4-	21-	2+	1+	

PART I ARRESTS

PART I ARRESTS

PART I ARRESTS BY CHARGE AND AGENCY TYPE

		JUVENILE	ADULTS	GRAND TOTAL	CRIMINAL MURDER	HOMICIDE NEG MANSL	FORCIBLE RAPE	ROBBERY	AGGRAV ASSAULT	BURGLARY	LARCENY	AUTO THEFT	
CONCORD COL SECURITY	87	0	0	0	0	0	0	0	0	0	0	0	
	86	0	0	0	0	0	0	0	0	0	0	0	
CHANGE		0	0	0	0	0	0	0	0	0	0	0	

MINERAL CTY	TOTAL	87	35	60	95	0	1	1	0	3	16	70	4
		86	80	41	121	1	0	0	5	5	39	54	17
CHANGE			45-	19+	26-	1-	1+	1+	5-	2-	23-	16+	13-

RURAL	87	10	29	39	0	1	1	0	3	7	23	4	
	86	55	28	83	1	0	0	4	5	28	30	15	
CHANGE		45-	1+	44-	1-	1+	1+	4-	2-	21-	7-	11-	
SHERIFF	87	4	12	16	0	0	1	0	3	1	10	1	
	86	0	1	1	1	0	0	0	0	0	0	0	
CHANGE		4+	11+	15+	1-	0	1+	0	3+	1+	10+	1+	
STATE POLICE	87	6	17	23	0	1	0	0	0	6	13	3	
	86	55	27	82	0	0	0	4	5	28	30	15	
CHANGE		49-	10-	59-	0	1+	0	4-	5-	22-	17-	12-	
MUNICIPAL	87	25	31	56	0	0	0	0	0	9	47	0	
	86	25	13	38	0	0	0	1	0	11	24	2	
CHANGE		0	18+	18+	0	0	0	1-	0	2-	23+	2-	
KEYSER PD	87	15	30	45	0	0	0	0	0	9	36	0	
	86	14	12	26	0	0	0	0	0	7	17	2	
CHANGE		1+	18+	19+	0	0	0	0	0	2+	19+	2-	
PIEDMONT PD	87	10	1	11	0	0	0	0	0	0	11	0	
	86	11	1	12	0	0	0	1	0	4	7	0	
CHANGE		1-	0	1-	0	0	0	1-	0	4-	4+	0	

MINGO CTY	TOTAL	87	29	123	152	6	0	3	15	36	35	39	18
		86	11	150	161	1	0	0	9	38	39	66	8
CHANGE			18+	27-	9-	5+	0	3+	6+	2-	4-	27-	10+

RURAL	87	22	95	117	6	0	3	8	31	25	27	17	
	86	8	111	119	1	0	0	7	30	28	45	8	
CHANGE		14+	16-	2-	5+	0	3+	1+	1+	3-	18-	9+	
SHERIFF	87	4	23	27	1	0	0	2	5	6	7	6	
	86	1	35	36	0	0	0	3	2	9	19	3	
CHANGE		3+	12-	9-	1+	0	0	1-	3+	3-	12-	3+	
STATE POLICE	87	18	72	90	5	0	3	6	26	19	20	11	
	86	7	76	83	1	0	0	4	28	19	26	5	
CHANGE		11+	4-	7+	4+	0	3+	2+	2-	0	6-	6+	

PART I ARRESTS BY CHARGE AND AGENCY TYPE

		JUVENILE	ADULTS	GRAND TOTAL	CRIMINAL MURDER	HOMICIDE NEG MANSL	FORCIBLE RAPE	ROBBERY	AGGRAV ASSAULT	BURGLARY	LARCENY	AUTO THEFT
MUNICIPAL	87	7	28	35	0	0	0	7	5	10	12	1
	86	3	39	42	0	0	0	2	8	11	21	0
	CHANGE	4+	11-	7-	0	0	0	5+	3-	1-	9-	1+
WILLIAMSON PD	87	7	24	31	0	0	0	7	4	8	11	1
	86	3	39	42	0	0	0	2	8	11	21	0
	CHANGE	4+	15-	11-	0	0	0	5+	4-	3-	10-	1+
KERMIT PD	87	0	2	2	0	0	0	0	0	1	1	0
	86	0	0	0	0	0	0	0	0	0	0	0
	CHANGE	0	2+	2+	0	0	0	0	0	1+	1+	0
DELBARTON PD	87	0	0	0	0	0	0	0	0	0	0	0
	86	0	0	0	0	0	0	0	0	0	0	0
	CHANGE	0	0	0	0	0	0	0	0	0	0	0
MATEWAN PD	87	0	2	2	0	0	0	0	1	1	0	0
	86	0	0	0	0	0	0	0	0	0	0	0
	CHANGE	0	2+	2+	0	0	0	0	1+	1+	0	0

MONONGALIA CTY TOTAL	87	72	277	349	1	0	5	7	8	45	269	14
	86	44	244	288	0	0	8	8	26	39	197	10
	CHANGE	28+	33+	61+	1+	0	3-	1-	18-	6+	72+	4+

RURAL	87	11	62	73	0	0	3	4	6	23	25	12
	86	12	55	67	0	0	7	4	2	22	24	8
	CHANGE	1-	7+	6+	0	0	4-	0	4+	1+	1+	4+
SHERIFF	87	1	17	18	0	0	0	0	2	6	9	1
	86	0	9	9	0	0	1	0	0	3	4	1
	CHANGE	1+	8+	9+	0	0	1-	0	2+	3+	5+	0
STATE POLICE	87	10	45	55	0	0	3	4	4	17	16	11
	86	12	46	58	0	0	6	4	2	19	20	7
	CHANGE	2-	1-	3-	0	0	3-	0	2+	2-	4-	4+
MUNICIPAL	87	61	215	276	1	0	2	3	2	22	244	2
	86	32	189	221	0	0	1	4	24	17	173	2
	CHANGE	29+	26+	55+	1+	0	1+	1-	22-	5+	71+	0
MORGANTOWN PD	87	43	148	191	1	0	2	3	1	20	164	0
	86	22	127	149	0	0	1	4	17	11	116	0
	CHANGE	21+	21+	42+	1+	0	1+	1-	16-	9+	48+	0
STAR CITY PD	87	1	43	44	0	0	0	0	0	0	43	1
	86	0	32	32	0	0	0	0	0	1	31	0
	CHANGE	1+	11+	12+	0	0	0	0	0	1-	12+	1+
WESTOVER PD	87	8	9	17	0	0	0	0	1	1	14	1
	86	3	10	13	0	0	0	0	0	1	12	0
	CHANGE	5+	1-	4+	0	0	0	0	1+	0	2+	1+

148

PART I ARRESTS

PART I ARRESTS

PART I ARRESTS BY CHARGE AND AGENCY TYPE

		JUVENILE	ADULTS	GRAND TOTAL	CRIMINAL MURDER	HOMICIDE NEG MANSL	FORCIBLE RAPE	ROBBERY	AGGRAV ASSAULT	BURGLARY	LARCENY	AUTO THEFT	
WVU SECURITY POLICE	87	8	15	23	0	0	0	0	0	0	23	0	
	86	7	18	25	0	0	0	0	7	4	14	0	
CHANGE		1+	3-	2-	0	0	0	0	7-	4-	9+	0	
GRANVILLE PD	87	1	0	1	0	0	0	0	0	1	0	0	
	86	0	2	2	0	0	0	0	0	0	0	2	
CHANGE		1+	2-	1-	0	0	0	0	0	1+	0	2-	

MOHROE CTY	TOTAL	87	0	23	23	0	0	1	0	5	12	5	0
		86	0	36	36	0	0	4	2	22	3	3	
CHANGE			0	13-	13-	0	0	3-	2-	3+	10-	2+	3-

RURAL	87	0	15	15	0	0	1	0	3	6	5	0	
	86	0	27	27	0	0	4	1	2	15	2	3	
CHANGE		0	12-	12-	0	0	3-	1-	1+	9-	3+	3-	
SHERIFF	87	0	4	4	0	0	0	0	1	1	2	0	
	86	0	19	19	0	0	3	1	0	12	1	2	
CHANGE		0	15-	15-	0	0	3-	1-	1+	11-	1+	2-	
STATE POLICE	87	0	11	11	0	0	1	0	2	5	3	0	
	86	0	8	8	0	0	1	0	2	3	1	1	
CHANGE		0	3+	3+	0	0	0	0	0	2+	2+	1-	
MUNICIPAL	87	0	8	8	0	0	0	0	2	6	0	0	
	86	0	9	9	0	0	0	1	0	7	1	0	
CHANGE		0	1-	1-	0	0	0	1-	2+	1-	1-	0	
ALDERSON PD	87	0	8	8	0	0	0	0	2	6	0	0	
	86	0	9	9	0	0	0	1	0	7	1	0	
CHANGE		0	1-	1-	0	0	0	1-	2+	1-	1-	0	

MORGAN CTY	TOTAL	87	18	41	59	0	0	1	0	2	45	11	0
		86	18	24	42	1	0	0	0	6	15	17	3
CHANGE			0	17+	17+	1-	0	1+	0	4-	30+	6-	3-

RURAL	87	18	41	59	0	0	1	0	2	45	11	0	
	86	13	24	37	1	0	0	0	6	12	17	1	
CHANGE		5+	17+	22+	1-	0	1+	0	4-	33+	6-	1-	
SHERIFF	87	2	10	12	0	0	0	0	1	4	7	0	
	86	10	11	21	0	0	0	0	3	6	10	0	
CHANGE		8-	1-	9-	0	0	0	0	4-	2-	3-	0	
STATE POLICE	87	16	31	47	0	0	1	0	1	41	4	0	
	86	3	13	16	1	0	0	0	1	6	7	1	
CHANGE		13+	18+	31+	1-	0	1+	0	0	35+	3-	1-	

PART I ARRESTS BY CHARGE AND AGENCY TYPE

		JUVENILE	ADULTS	GRAND TOTAL	CRIMINAL MURDER	HOMICIDE NEG MAHSL	FORCIBLE RAPE	ROBBERY	AGGRAV ASSAULT	BURGLARY	LARCENY	AUTO THEFT	
MUNICIPAL	87	0	0	0	0	0	0	0	0	0	0	0	
	86	5	0	5	0	0	0	0	0	3	0	2	
	CHANGE	5-	0	5-	0	0	0	0	0	3-	0	2-	

NICHOLAS CTY	TOTAL	87	34	81	115	0	1	0	1	29	20	46	18
	86	44	126	170	0	0	1	0	55	33	70	11	
	CHANGE	10-	45-	55-	0	1+	1-	1+	26-	13-	24-	7+	

RURAL	87	22	50	72	0	1	0	1	28	16	14	12	
	86	28	93	121	0	0	1	0	49	25	40	6	
	CHANGE	6-	43-	49-	0	1+	1-	1+	21-	9-	26-	6+	
SHERIFF	87	8	32	40	0	0	0	0	22	5	12	1	
	86	7	70	77	0	0	1	0	46	9	19	2	
	CHANGE	1+	38-	37-	0	0	1-	0	24-	4-	7-	1-	
STATE POLICE	87	14	18	32	0	1	0	1	6	11	2	11	
	86	21	23	44	0	0	0	0	3	16	21	4	
	CHANGE	7-	5-	12-	0	1+	0	1+	3+	5-	19-	7+	
MUNICIPAL	87	12	31	43	0	0	0	0	1	4	32	6	
	86	16	33	49	0	0	0	0	6	8	30	5	
	CHANGE	4-	2-	6-	0	0	0	0	5-	4-	2+	1+	
RICHWOOD PD	87	1	5	6	0	0	0	0	1	2	2	1	
	86	0	5	5	0	0	0	0	2	2	1	0	
	CHANGE	1+	0	1+	0	0	0	0	1-	0	1+	1+	
SUMMERSVILLE PD	87	11	26	37	0	0	0	0	0	2	30	5	
	86	16	28	44	0	0	0	0	4	6	29	5	
	CHANGE	5-	2-	7-	0	0	0	0	4-	4-	1+	0	

OHIO CTY	TOTAL	87	99	187	286	1	0	5	20	41	55	125	39
	86	122	177	299	3	0	3	11	36	70	155	21	
	CHANGE	23-	10+	13-	2-	0	2+	9+	5+	15-	30-	18+	

RURAL	87	3	29	32	0	0	1	3	10	5	11	2	
	86	13	35	48	2	0	1	0	9	17	17	2	
	CHANGE	10-	6-	16-	2-	0	0	3+	1+	12-	6-	0	
SHERIFF	87	2	17	19	0	0	1	2	7	3	6	0	
	86	6	24	30	1	0	0	4	14	14	10	1	
	CHANGE	4-	7-	11-	1-	0	1+	2+	3+	11-	4-	1-	
STATE POLICE	87	1	12	13	0	0	0	1	3	2	5	2	
	86	7	11	18	1	0	1	0	5	3	7	1	
	CHANGE	6-	1+	5-	1-	0	1-	1+	2-	1-	2-	1+	
MUNICIPAL	87	96	158	254	1	0	4	17	31	50	114	37	
	86	109	142	251	1	0	2	11	27	53	138	19	
	CHANGE	13-	16+	3+	0	0	2+	6+	4+	3-	24-	18+	

150

PART I ARRESTS

PART I ARRESTS

PART I ARRESTS BY CHARGE AND AGENCY TYPE

	JUVENILE	ADULTS	GRAND TOTAL	CRIMINAL MURDER	HOMICIDE NEG	FORCIBLE RAPE	ROBBERY	AGGRAV ASSAULT	BURGLARY	LARCENY	AUTO THEFT	
WHEELING PD	87	96	158	254	1	0	4	17	31	50	114	37
86	108	139	247	1	0	2	11	27	52	135	19	
CHANGE	12-	19+	7+	0	0	2+	6+	4+	2-	21-	18+	
BETHLEHEM PD	87	0	0	0	0	0	0	0	0	0	0	0
86	0	1	1	0	0	0	0	0	1	0	0	
CHANGE	0	1-	1-	0	0	0	0	0	1-	0	0	
WEST LIBERTY ST COL SEC	87	0	0	0	0	0	0	0	0	0	0	0
86	0	2	2	0	0	0	0	0	0	2	0	
CHANGE	0	2-	2-	0	0	0	0	0	0	2-	0	

PENDLETON CTY TOTAL	87	11	10	21	0	0	4	1	10	4	2	
86	10	27	37	0	5	1	1	5	23	5	2	
CHANGE	1+	17-	16-	0	0	1-	3+	4-	13-	1-	0	

RURAL	87	11	10	21	0	0	4	1	10	4	2	
86	10	27	37	0	0	1	1	5	23	5	2	
CHANGE	1+	17-	16-	0	0	1-	3+	4-	13-	1-	0	
SHERIFF	87	1	2	3	0	0	0	1	1	1	0	
86	2	0	2	0	0	0	0	0	2	0	0	
CHANGE	1-	2+	1+	0	0	0	0	1+	1-	1+	0	
STATE POLICE	87	10	8	18	0	0	4	0	9	3	2	
86	8	27	35	0	0	1	1	5	21	5	2	
CHANGE	2+	19-	17-	0	0	1-	3+	5-	12-	2-	0	
MUNICIPAL	87	0	0	0	0	0	0	0	0	0	0	
86	0	0	0	0	0	0	0	0	0	0	0	
CHANGE	0	0	0	0	0	0	0	0	0	0	0	

PLEASANTS CTY TOTAL	87	0	14	14	1	0	2	1	5	3	2	
86	0	21	21	2	0	2	0	1	2	14	0	
CHANGE	0	7-	7-	1-	0	0	0	0	3+	11-	2+	

RURAL	87	0	12	12	1	0	2	1	5	1	2	
86	0	10	10	2	0	1	0	1	1	5	0	
CHANGE	0	2+	2+	1-	0	1+	0	0	4+	4-	2+	
SHERIFF	87	0	4	4	0	0	1	0	2	0	1	
86	0	6	6	0	0	1	0	0	0	5	0	
CHANGE	0	2-	2-	0	0	0	0	0	2+	5-	1+	
STATE POLICE	87	0	8	8	1	0	1	1	3	1	1	
86	0	4	4	2	0	0	0	1	1	0	0	
CHANGE	0	4+	4+	1-	0	1+	0	0	2+	1+	1+	

PART I ARRESTS BY CHARGE AND AGENCY TYPE

		JUVENILE	ADULTS	GRAND TOTAL	CRIMINAL MURDER	HOMICIDE NEG MANSL	FORCIBLE RAPE	ROBBERY	AGGRAV ASSAULT	BURGLARY	LARCENY	AUTO THEFT
MUNICIPAL	87	0	2	2	0	0	0	0	0	0	2	0
	86	0	11	11	0	0	1	0	0	1	9	0
	CHANGE	0	9-	9-	0	0	1-	0	0	1-	7-	0
ST MARYS PD	87	0	2	2	0	0	0	0	0	0	2	0
	86	0	11	11	0	0	1	0	0	1	9	0
	CHANGE	0	9-	9-	0	0	1-	0	0	1-	7-	0

POCAHONTAS CTY TOTAL	87	5	19	24	0	0	0	0	1	8	10	5
	86	7	18	25	0	0	1	1	3	13	3	4
	CHANGE	2-	1+	1-	0	0	1-	1-	2-	5-	7+	1+

RURAL	87	5	18	23	0	0	0	0	0	8	10	5
	86	7	10	17	0	0	1	1	3	7	2	3
	CHANGE	2-	8+	6+	0	0	1-	1-	3-	1+	8+	2+
SHERIFF	87	3	10	13	0	0	0	0	0	5	5	3
	86	4	4	8	0	0	0	1	2	5	0	0
	CHANGE	1-	6+	5+	0	0	0	1-	2-	0	5+	3+
STATE POLICE	87	2	8	10	0	0	0	0	0	3	5	2
	86	3	6	9	0	0	1	0	1	2	2	3
	CHANGE	1-	2+	1+	0	0	1-	0	1-	1+	3+	1-
MUNICIPAL	87	0	1	1	0	0	0	0	1	0	0	0
	86	0	8	8	0	0	0	0	0	6	1	1
	CHANGE	0	7-	7-	0	0	0	0	1+	6-	1-	1-
MARLINTON PD	87	0	1	1	0	0	0	0	1	0	0	0
	86	0	8	8	0	0	0	0	0	6	1	1
	CHANGE	0	7-	7-	0	0	0	0	1+	6-	1-	1-

PRESTON CTY TOTAL	87	16	48	64	0	0	0	1	1	10	49	3
	86	13	39	52	1	0	2	0	2	13	32	2
	CHANGE	3+	9+	12+	1-	0	2-	1+	1-	3-	17+	1+

RURAL	87	2	27	29	0	0	0	1	1	8	19	0
	86	3	23	26	1	0	2	0	0	7	14	2
	CHANGE	1-	4+	3+	1-	0	2-	1+	1+	1+	5+	2-
SHERIFF	87	2	16	18	0	0	0	0	1	6	11	0
	86	1	17	18	1	0	2	0	0	4	11	0
	CHANGE	1+	1-	0	1-	0	2-	0	1+	2+	0	0
STATE POLICE	87	0	11	11	0	0	0	1	0	2	8	0
	86	2	6	8	0	0	0	0	0	3	3	2
	CHANGE	2-	5+	3+	0	0	0	1+	0	1-	5+	2-

152

PART I ARRESTS

PART I ARRESTS

PART I ARRESTS BY CHARGE AND AGENCY TYPE

		JUVENILE	ADULTS	GRAND TOTAL	CRIMINAL MURDER	HOMICIDE NEG MANSL	FORCIBLE RAPE	ROBBERY	AGGRAV ASSAULT	BURGLARY	LARCENY	AUTO THEFT	
MUNICIPAL	87	14	21	35	0	0	0	0	0	2	30	3	
	86	10	16	26	0	0	0	0	2	6	18	0	
	CHANGE	4+	5+	9+	0	0	0	0	2-	4-	12+	3+	
KINGWOOD PD	87	12	18	30	0	0	0	0	0	0	30	0	
	86	10	13	23	0	0	0	0	2	6	15	0	
	CHANGE	2+	5+	7+	0	0	0	0	2-	6-	15+	0	
TERRA ALTA PD	87	2	3	5	0	0	0	0	0	2	0	3	
	86	0	3	3	0	0	0	0	0	0	3	0	
	CHANGE	2+	0	2+	0	0	0	0	0	2+	3-	3+	

PUTHAM CTY	TOTAL	87	13	82	95	1	0	3	7	5	58	17	4
	86	18	75	93	1	0	3	1	10	36	29	13	
	CHANGE	5-	7+	2+	0	0	0	6+	5-	22+	12-	9-	

RURAL	87	13	81	94	1	0	3	7	5	58	16	4	
	86	16	69	85	1	0	2	1	10	36	23	12	
	CHANGE	3-	12+	9+	0	0	1+	6+	5-	22+	7-	8-	
SHERIFF	87	6	59	65	0	0	0	4	4	42	14	1	
	86	2	58	60	0	0	1	0	6	28	21	4	
	CHANGE	4+	1+	5+	0	0	1-	4+	2-	14+	7-	3-	
STATE POLICE	87	7	22	29	1	0	3	3	1	16	2	3	
	86	14	11	25	1	0	1	1	4	8	2	8	
	CHANGE	7-	11+	4+	0	0	2+	2+	3-	8+	0	5-	
MUNICIPAL	87	0	1	1	0	0	0	0	0	0	1	0	
	86	2	6	8	0	0	1	0	0	0	6	1	
	CHANGE	2-	5-	7-	0	0	1-	0	0	0	5-	1-	
HURRICANE PD	87	0	1	1	0	0	0	0	0	0	1	0	
	86	2	6	8	0	0	1	0	0	0	6	1	
	CHANGE	2-	5-	7-	0	0	1-	0	0	0	5-	1-	
POCA PD	87	0	0	0	0	0	0	0	0	0	0	0	
	86	0	0	0	0	0	0	0	0	0	0	0	
	CHANGE	0	0	0	0	0	0	0	0	0	0	0	

RALEIGH CTY	TOTAL	87	208	458	666	6	0	4	6	33	76	522	19
	86	173	467	640	17	0	3	8	46	78	455	33	
	CHANGE	35+	9-	26+	11-	0	1+	2-	13-	2-	67+	14-	

RURAL	87	45	200	245	5	0	3	4	29	47	140	17	
	86	24	248	272	13	0	2	6	30	50	155	16	
	CHANGE	21+	48-	27-	8-	0	1+	2-	1-	3-	15-	1+	

PART I ARRESTS BY CHARGE AND AGENCY TYPE

		JUVENILE	ADULTS	GRAND TOTAL	CRIMINAL MURDER	HOMICIDE NEG MANSL	FORCIBLE RAPE	ROBBERY	AGGRAV ASSAULT	BURGLARY	LARCENY	AUTO THEFT	
SHERIFF	87	18	167	185	4	0	3	4	25	29	110	10	
	86	6	219	225	9	0	2	6	28	37	137	6	
CHANGE		12+	52-	40-	5-	0	1+	2-	3-	8-	27-	4+	
STATE POLICE	87	27	33	60	1	0	0	0	4	18	30	7	
	86	18	29	47	4	0	0	0	2	13	18	10	
CHANGE		9+	4+	13+	3-	0	0	0	2+	5+	12+	3-	
MUNICIPAL	87	163	258	421	1	0	1	2	4	29	382	2	
	86	149	219	368	4	0	1	2	16	28	300	17	
CHANGE		14+	39+	53+	3-	0	0	0	12-	1+	82+	15-	
BECKLEY PD	87	159	246	405	1	0	1	2	1	26	373	1	
	86	149	210	359	2	0	1	2	14	28	297	15	
CHANGE		10+	36+	46+	1-	0	0	0	13-	2-	76+	14-	
MABSCOTT PD	87	2	4	6	0	0	0	0	1	1	4	0	
	86	0	8	8	2	0	0	0	2	0	2	2	
CHANGE		2+	4-	2-	2-	0	0	0	1-	1+	2+	2-	
SOPHIA PD	87	2	8	10	0	0	0	0	2	2	5	1	
	86	0	0	0	0	0	0	0	0	0	0	0	
CHANGE		2+	8+	10+	0	0	0	0	2+	2+	5+	1+	

RANDOLPH CTY	TOTAL	87	17	53	70	0	0	1	1	8	22	33	5
	86	28	70	98	1	0	1	2	3	40	48	3	
CHANGE		11-	17-	28-	1-	0	0	1-	5+	18-	15-	2+	

RURAL	87	10	23	33	0	0	0	0	7	15	10	1	
	86	19	25	44	1	0	1	0	2	30	7	3	
CHANGE		9-	2-	11-	1-	0	1-	0	5+	15-	3+	2-	
SHERIFF	87	1	6	7	0	0	0	0	4	1	2	0	
	86	4	8	12	0	0	0	0	2	6	3	1	
CHANGE		3-	2-	5-	0	0	0	0	2+	5-	1-	1-	
STATE POLICE	87	9	17	26	0	0	0	0	3	14	8	1	
	86	15	17	32	1	0	1	0	0	24	4	2	
CHANGE		6-	0	6-	1-	0	1-	0	3+	10-	4+	1-	
MUNICIPAL	87	7	30	37	0	0	1	1	1	7	23	4	
	86	9	45	54	0	0	0	2	1	10	41	0	
CHANGE		2-	15-	17-	0	0	1+	1-	0	3-	18-	4+	
ELKINS PD	87	7	30	37	0	0	1	1	1	7	23	4	
	86	9	45	54	0	0	0	2	1	10	41	0	
CHANGE		2-	15-	17-	0	0	1+	1-	0	3-	18-	4+	

RITCHIE CTY	TOTAL	87	6	37	43	2	0	1	3	15	22	0	
	86	9	15	24	0	1	1	0	1	12	8	1	
CHANGE		3-	22+	19+	2+	1-	0	0	2+	3+	14+	1-	

154

PART I ARRESTS

PART I ARRESTS

PART I ARRESTS BY CHARGE AND AGENCY TYPE

		JUVENILE	ADULTS	GRAND TOTAL	CRIMINAL MURDER	HOMICIDE NEG MANSL	FORCIBLE RAPE	ROBBERY	AGGRAV ASSAULT	BURGLARY	LARCENY	AUTO THEFT	
RURAL	87	6	27	33	1	0	1	0	2	12	17	0	
	86	6	11	17	0	1	1	0	1	9	4	1	
	CHANGE	0	16+	16+	1+	1-	0	0	1+	3+	13+	1-	
SHERIFF	87	1	4	5	0	0	0	0	0	1	4	0	
	86	2	5	7	0	1	1	0	0	4	1	0	
	CHANGE	1-	1-	2-	0	1-	1-	0	0	3-	3+	0	
STATE POLICE	87	5	22	28	1	0	1	0	2	11	13	0	
	86	4	6	10	0	0	0	0	1	5	3	1	
	CHANGE	1+	17+	18+	1+	0	1+	0	1+	6+	10+	1-	
MUNICIPAL	87	0	10	10	1	0	0	0	1	3	5	0	
	86	3	4	7	0	0	0	0	0	3	4	0	
	CHANGE	3-	6+	3+	1+	0	0	0	1+	0	1+	0	
HARRISVILLE PD	87	0	4	4	0	0	0	0	0	2	2	0	
	86	0	1	1	0	0	0	0	0	0	1	0	
	CHANGE	0	3+	3+	0	0	0	0	0	2+	1+	0	
PENNSBORO PD	87	0	6	6	1	0	0	0	1	1	3	0	
	86	3	3	6	0	0	0	0	0	3	3	0	
	CHANGE	3-	3+	0	1+	0	0	0	1+	2-	0	0	

ROANE CTY	TOTAL	87	4	24	28	1	1	1	0	3	6	16	0
	86	8	38	46	0	0	0	2	7	15	20	2	
	CHANGE	4-	14-	18-	1+	1+	1+	2-	4-	9-	4-	2-	

RURAL	87	0	11	11	0	1	1	0	2	2	5	0	
	86	4	29	33	0	0	0	2	7	15	8	1	
	CHANGE	4-	18-	22-	0	1+	1+	2-	5-	13-	3-	1-	
SHERIFF	87	0	2	2	0	1	0	0	0	0	1	0	
	86	3	5	8	0	0	0	0	1	6	1	0	
	CHANGE	3-	3-	6-	0	1+	0	0	1-	6-	0	0	
STATE POLICE	87	0	9	9	0	0	1	0	2	2	4	0	
	86	1	24	25	0	0	0	2	6	9	7	1	
	CHANGE	1-	15-	16-	0	0	1+	2-	4-	7-	3-	1-	
MUNICIPAL	87	4	13	17	1	0	0	0	1	4	11	0	
	86	4	9	13	0	0	0	0	0	0	12	1	
	CHANGE	0	4+	4+	1+	0	0	0	1+	4+	1-	1-	
SPENCER PD	87	4	13	17	1	0	0	0	1	4	11	0	
	86	4	9	13	0	0	0	0	0	0	12	1	
	CHANGE	0	4+	4+	1+	0	0	0	1+	4+	1-	1-	

SUMMERS CTY	TOTAL	87	6	45	51	1	0	0	1	16	9	24	0
	86	9	72	81	0	1	1	4	24	10	37	4	
	CHANGE	3-	27-	30-	1+	1-	1-	3-	8-	1-	13-	4-	

PART I ARRESTS BY CHARGE AND AGENCY TYPE

		JUVENILE	ADULTS	GRAND TOTAL	CRIMINAL MURDER	HOMICIDE NEG	FORCIBLE MAHSL RAPE	ROBBERY	AGGRAV ASSAULT	BURGLARY	LARCENY	AUTO THEFT
RURAL	87	5	16	21	1	0	0	1	2	9	8	0
	86	1	32	33	0	1	1	3	6	8	10	4
	CHANGE	4+	16-	12-	1+	1-	1-	2-	4-	1+	2-	4-
SHERIFF	87	0	5	5	0	0	0	1	0	2	2	0
	86	0	15	15	0	1	0	3	5	5	1	0
	CHANGE	0	10-	10-	0	1-	0	2-	5-	3-	1+	0
STATE POLICE	87	5	11	16	1	0	0	0	2	7	6	0
	86	1	17	18	0	0	1	0	1	3	9	4
	CHANGE	4+	6-	2-	1+	0	1-	0	1+	4+	3-	4-
MUNICIPAL	87	1	29	30	0	0	0	0	14	0	16	0
	86	8	40	48	0	0	0	1	18	2	27	0
	CHANGE	7-	11-	18-	0	0	0	1-	4-	2-	11-	0
HINTON PD	87	1	29	30	0	0	0	0	14	0	16	0
	86	8	40	48	0	0	0	1	18	2	27	0
	CHANGE	7-	11-	18-	0	0	0	1-	4-	2-	11-	0

TAYLOR CTY	TOTAL	87	16	16	32	0	0	0	4	5	22	1
	86	22	43	65	0	0	0	0	7	22	33	3
	CHANGE	6-	27-	33-	0	0	0	0	3-	17-	11-	2-

RURAL	87	6	13	19	0	0	0	0	4	5	9	1
	86	10	27	37	0	0	0	0	7	22	8	0
	CHANGE	4-	14-	18-	0	0	0	0	3-	17-	1+	1+
SHERIFF	87	5	11	16	0	0	0	0	3	4	8	1
	86	6	19	25	0	0	0	0	7	11	7	0
	CHANGE	1-	8-	9-	0	0	0	0	4-	7-	1+	1+
STATE POLICE	87	1	2	3	0	0	0	0	1	1	1	0
	86	4	8	12	0	0	0	0	0	11	1	0
	CHANGE	3-	6-	9-	0	0	0	0	1+	10-	0	0
MUNICIPAL	87	10	3	13	0	0	0	0	0	0	13	0
	86	12	16	28	0	0	0	0	0	0	25	3
	CHANGE	2-	13-	15-	0	0	0	0	0	0	12-	3-
GRAFTON PD	87	10	3	13	0	0	0	0	0	0	13	0
	86	12	16	28	0	0	0	0	0	0	25	3
	CHANGE	2-	13-	15-	0	0	0	0	0	0	12-	3-

TUCKER CTY	TOTAL	87	9	7	16	1	0	0	1	4	3	7
	86	2	13	15	0	0	0	1	1	3	8	2
	CHANGE	7+	6-	1+	1+	0	0	1-	0	1+	5-	5+

RURAL	87	9	7	16	1	0	0	0	1	4	3	7
	86	2	13	15	0	0	0	1	1	3	8	2
	CHANGE	7+	6-	1+	1+	0	0	1-	0	1+	5-	5+

156

PART I ARRESTS

PART I ARRESTS

PART I ARRESTS BY CHARGE AND AGENCY TYPE

		JUVENILE	ADULTS	GRAND TOTAL	CRIMINAL MURDER	HOMICIDE NEG	FORCIBLE MANSL	RAPE	ROBBERY	AGGRAV ASSAULT	BURGLARY	LARCENY	AUTO THEFT
SHERIFF	87	4	1	5	1	0	0	0	0	0	0	0	4
	86	0	1	1	0	0	0	0	0	1	0	0	0
	CHANGE	4+	0	4+	1+	0	0	0	0	1-	0	0	4+
STATE POLICE	87	5	6	11	0	0	0	0	0	1	4	3	3
	86	2	12	14	0	0	0	0	1	0	3	8	2
	CHANGE	3+	6-	3-	0	0	0	0	1-	1+	1+	5-	1+
MUNICIPAL	87	0	0	0	0	0	0	0	0	0	0	0	0
	86	0	0	0	0	0	0	0	0	0	0	0	0
	CHANGE	0	0	0	0	0	0	0	0	0	0	0	0
PARSONS PD	87	0	0	0	0	0	0	0	0	0	0	0	0
	86	0	0	0	0	0	0	0	0	0	0	0	0
	CHANGE	0	0	0	0	0	0	0	0	0	0	0	0

TYLER CTY	TOTAL	87	18	32	50	1	0	4	0	3	22	17	3
	86	12	31	43	0	0	0	0	0	2	20	19	2
	CHANGE	6+	1+	7+	1+	0	0	4+	0	1+	2+	2-	1+

RURAL	87	13	25	38	0	0	4	0	0	2	17	12	3
	86	5	22	27	0	0	0	0	0	2	14	10	1
	CHANGE	8+	3+	11+	0	0	4+	0	0	0	3+	2+	2+
SHERIFF	87	11	20	31	0	0	4	0	0	1	17	9	0
	86	4	20	24	0	0	0	0	0	2	14	8	0
	CHANGE	7+	0	7+	0	0	4+	0	0	1-	3+	1+	0
STATE POLICE	87	2	5	7	0	0	0	0	0	1	0	3	3
	86	1	2	3	0	0	0	0	0	0	0	2	1
	CHANGE	1+	3+	4+	0	0	0	0	0	1+	0	1+	2+
MUNICIPAL	87	5	7	12	1	0	0	0	0	1	5	5	0
	86	7	9	16	0	0	0	0	0	0	6	9	1
	CHANGE	2-	2-	4-	1+	0	0	0	0	1+	1-	4-	1-
FADEN CITY PD	87	0	3	3	1	0	0	0	0	1	0	1	0
	86	1	1	2	0	0	0	0	0	0	0	2	0
	CHANGE	1-	2+	1+	1+	0	0	0	0	1+	0	1-	0
SISTERSVILLE PD	87	5	4	9	0	0	0	0	0	0	5	4	0
	86	4	7	11	0	0	0	0	0	0	4	6	1
	CHANGE	1+	3-	2-	0	0	0	0	0	0	1+	2-	1-
MIDDLEBOURNE PD	87	0	0	0	0	0	0	0	0	0	0	0	0
	86	2	1	3	0	0	0	0	0	0	2	1	0
	CHANGE	2-	1-	3-	0	0	0	0	0	0	2-	1-	0

UPSHUR CTY	TOTAL	87	37	100	137	2	0	1	0	2	42	86	4
	86	34	127	161	1	0	2	2	2	21	37	88	10
	CHANGE	3+	27-	24-	1+	0	1-	2-	2-	19-	5+	2-	6-

157

PART I ARRESTS BY CHARGE AND AGENCY TYPE

		JUVENILE	ADULTS	GRAND TOTAL	CRIMINAL MURDER	HOMICIDE NEG	FORCIBLE RAPE	ROBBERY	AGGRAV ASSAULT	BURGLARY	LARCENY	AUTO THEFT	
RURAL	87	24	64	88	2	0	1	0	1	29	54	1	
	86	19	97	116	1	0	2	2	20	28	57	6	
	CHANGE	5+	33-	28-	1+	0	1-	2-	19-	1+	3-	5-	
SHERIFF	87	19	54	73	2	0	1	0	1	22	46	1	
	86	9	83	92	1	0	1	2	20	21	44	3	
	CHANGE	10+	29-	19-	1+	0	0	2-	19-	1+	2+	2-	
STATE POLICE	87	5	10	15	0	0	0	0	0	7	8	0	
	86	10	14	24	0	0	1	0	0	7	13	3	
	CHANGE	5-	4-	9-	0	0	1-	0	0	0	5-	3-	
MUNICIPAL	87	13	36	49	0	0	0	0	1	13	32	3	
	86	15	30	45	0	0	0	0	1	9	31	4	
	CHANGE	2-	6+	4+	0	0	0	0	0	4+	1+	1-	
BUCKHANNON PD	87	13	36	49	0	0	0	0	1	13	32	3	
	86	15	30	45	0	0	0	0	1	9	31	4	
	CHANGE	2-	6+	4+	0	0	0	0	0	4+	1+	1-	

WAYNE CTY	TOTAL	87	16	108	124	3	0	5	6	14	32	58	6
	86	31	110	141	4	0	2	13	11	44	62	5	
	CHANGE	15-	2-	17-	1-	0	3+	7-	3+	12-	4-	1+	

RURAL	87	13	90	103	3	0	5	6	14	29	40	6	
	86	22	93	115	4	0	1	10	7	43	45	5	
	CHANGE	9-	3-	12-	1-	0	4+	4-	7+	14-	5-	1+	
SHERIFF	87	1	35	36	1	0	1	0	6	8	20	0	
	86	1	46	47	0	0	1	8	2	11	22	3	
	CHANGE	0	11-	11-	1+	0	0	8-	4+	3-	2-	3-	
STATE POLICE	87	12	55	67	2	0	4	6	8	21	20	6	
	86	21	47	68	4	0	0	2	5	32	23	2	
	CHANGE	9-	8+	1-	2-	0	4+	4+	3+	11-	3-	4+	
MUNICIPAL	87	3	18	21	0	0	0	0	0	3	18	0	
	86	9	17	26	0	0	1	3	4	1	17	0	
	CHANGE	6-	1+	5-	0	0	1-	3-	4-	2+	1+	0	
CEREDO PD	87	0	15	15	0	0	0	0	0	0	15	0	
	86	1	11	12	0	0	0	0	0	1	11	0	
	CHANGE	1-	4+	3+	0	0	0	0	0	1-	4+	0	
KENOVA PD	87	0	3	3	0	0	0	0	0	0	3	0	
	86	1	0	1	0	0	0	0	0	0	1	0	
	CHANGE	1-	3+	2+	0	0	0	0	0	0	2+	0	
WAYNE PD	87	0	0	0	0	0	0	0	0	0	0	0	
	86	0	0	0	0	0	0	0	0	0	0	0	
	CHANGE	0	0	0	0	0	0	0	0	0	0	0	

158

PART I ARRESTS

PART I ARRESTS

PART I ARRESTS BY CHARGE AND AGENCY TYPE

	JUVENILE	ADULTS	GRAND TOTAL	CRIMINAL MURDER	HOMICIDE NEG	FORCIBLE MAHSL	ROBBERY RAPE	AGGRAV ASSAULT	BURGLARY	LARCENY	AUTO THEFT	
FORT GAY PD	87	3	0	3	0	0	0	0	3	0	0	
86	7	6	13	0	0	1	3	4	0	5	0	
CHANGE	4-	6-	10-	0	0	1-	3-	4-	3+	5-	0	

WEBSTER CTY TOTAL	87	15	20	35	0	0	0	1	23	8	3	
86	2	37	39	0	0	0	0	18	13	8	0	
CHANGE	13+	17-	4-	0	0	0	0	17-	10+	0	3+	

RURAL	87	15	20	35	0	0	0	1	23	8	3	
86	2	37	39	0	0	0	0	18	13	8	0	
CHANGE	13+	17-	4-	0	0	0	0	17-	10+	0	3+	
SHERIFF	87	0	3	3	0	0	0	0	1	2	0	
86	0	18	18	0	0	0	0	16	1	1	0	
CHANGE	0	15-	15-	0	0	0	0	16-	0	1+	0	
STATE POLICE	87	15	17	32	0	0	0	1	22	6	3	
86	2	19	21	0	0	0	0	2	12	7	0	
CHANGE	13+	2-	11+	0	0	0	0	1-	10+	1-	3+	
MUNICIPAL	87	0	0	0	0	0	0	0	0	0	0	
86	0	0	0	0	0	0	0	0	0	0	0	
CHANGE	0	0	0	0	0	0	0	0	0	0	0	
WEBSTER SPRINGS PD	87	0	0	0	0	0	0	0	0	0	0	
86	0	0	0	0	0	0	0	0	0	0	0	
CHANGE	0	0	0	0	0	0	0	0	0	0	0	

WETZEL CTY TOTAL	87	15	46	61	1	0	0	2	1	9	47	
86	15	70	85	0	0	0	0	6	5	74	0	
CHANGE	0	24-	24-	1+	0	0	2+	5-	4+	27-	1+	

RURAL	87	2	12	14	1	0	0	2	1	4	5	
86	0	5	5	0	0	0	0	4	0	1	0	
CHANGE	2+	7+	9+	1+	0	0	2+	3-	4+	4+	1+	
SHERIFF	87	0	6	6	0	0	0	1	2	3	0	
86	0	4	4	0	0	0	0	3	0	1	0	
CHANGE	0	2+	2+	0	0	0	0	2-	2+	2+	0	
STATE POLICE	87	2	6	8	1	0	0	2	0	2	1	
86	0	1	1	0	0	0	0	1	0	0	0	
CHANGE	2+	5+	7+	1+	0	0	2+	1-	2+	2+	1+	
MUNICIPAL	87	13	34	47	0	0	0	0	5	42	0	
86	15	65	80	0	0	0	0	2	5	73	0	
CHANGE	2-	31-	33-	0	0	0	0	2-	0	31-	0	

159

PART I ARRESTS BY CHARGE AND AGENCY TYPE

		JUVENILE	ADULTS	GRAND TOTAL	CRIMINAL MURDER	HOMICIDE NEG	FORCIBLE MANSL RAPE	ROBBERY	AGGRAV ASSAULT	BURGLARY	LARCENY	AUTO THEFT
NEW MARTINSVILLE PD	87	13	34	47	0	0	0	0	0	5	42	0
	86	15	65	80	0	0	0	0	2	5	73	0
	CHANGE	2-	31-	33-	0	0	0	0	2-	0	31-	0

WIRT CTY	TOTAL	87	10	9	19	0	0	0	2	9	5	3
	86	1	17	18	0	0	0	0	0	14	4	0
	CHANGE	9+	8-	1+	0	0	0	0	2+	5-	1+	3+

RURAL	87	10	9	19	0	0	0	0	2	9	5	3
	86	1	17	18	0	0	0	0	0	14	4	0
	CHANGE	9+	8-	1+	0	0	0	0	2+	5-	1+	3+
SHERIFF	87	0	1	1	0	0	0	0	0	0	1	0
	86	0	2	2	0	0	0	0	0	0	2	0
	CHANGE	0	1-	1-	0	0	0	0	0	0	1-	0
STATE POLICE	87	10	8	18	0	0	0	0	2	9	4	3
	86	1	15	16	0	0	0	0	0	14	2	0
	CHANGE	9+	7-	2+	0	0	0	0	2+	5-	2+	3+
MUNICIPAL	87	0	0	0	0	0	0	0	0	0	0	0
	86	0	0	0	0	0	0	0	0	0	0	0
	CHANGE	0	0	0	0	0	0	0	0	0	0	0

WOOD CTY	TOTAL	87	118	396	514	4	0	9	31	82	373	6
	86	120	412	532	1	0	6	17	34	58	405	11
	CHANGE	2-	16-	18-	3+	0	3+	8-	3-	24+	32-	5-

RURAL	87	27	57	84	1	0	0	2	7	35	38	1
	86	27	30	57	0	0	1	7	4	11	31	3
	CHANGE	0	27+	27+	1+	0	1-	5-	3+	24+	7+	2-
SHERIFF	87	0	24	24	1	0	0	0	0	11	12	0
	86	0	11	11	0	0	1	1	1	1	7	0
	CHANGE	0	13+	13+	1+	0	1-	1-	1-	10+	5+	0
STATE POLICE	87	27	33	60	0	0	0	2	7	24	26	1
	86	27	19	46	0	0	0	6	3	10	24	3
	CHANGE	0	14+	14+	0	0	0	4-	4+	14+	2+	2-
MUNICIPAL	87	91	339	430	3	0	9	7	24	47	335	5
	86	93	382	475	1	0	5	10	30	47	374	8
	CHANGE	2-	43-	45-	2+	0	4+	3-	6-	0	39-	3-
PARKERSBURG PD	87	29	230	259	3	0	9	7	24	42	169	5
	86	35	242	277	1	0	5	9	27	42	187	6
	CHANGE	6-	12-	18-	2+	0	4+	2-	3-	0	18-	1-
VIENNA PD	87	62	108	170	0	0	0	0	0	5	165	0
	86	56	133	189	0	0	0	1	0	1	185	2
	CHANGE	6+	25-	19-	0	0	0	1-	0	4+	20-	2-

160

PART I ARRESTS

PART I ARRESTS

PART I ARRESTS BY CHARGE AND AGENCY TYPE

		PART I ARRESTS BY CHARGE		AGENCY TYPE									
		JUVENILE	ADULTS	GRAND TOTAL	CRIMINAL MURDER	HOMICIDE NEG	FORCIBLE MAHSL	ROBBERY RAPE	AGGRAV ASSAULT	BURGLARY	LARCENY	AUTO THEFT	
WILLIAMSTOWN PD	87	0	1	1	0	0	0	0	0	0	1	0	
	86	2	7	9	0	0	0	0	3	4	2	0	
	CHANGE	2-	6-	8-	0	0	0	0	3-	4-	1-	0	

WYOMING CTY	TOTAL	87	37	122	159	2	0	0	0	18	42	66	31
	86	24	112	136	0	1	1	-2	24	37	61	10	
	CHANGE	13+	10+	23+	2+	1-	1-	2-	6-	5+	5+	21+	

RURAL	87	20	91	111	2	0	0	0	17	32	43	17	
	86	5	87	92	0	1	1	2	23	20	36	9	
	CHANGE	15+	4+	19+	2+	1-	1-	2-	6-	12+	7+	8+	
SHERIFF	87	0	66	66	2	0	0	0	15	7	37	5	
	86	0	67	67	0	0	0	2	17	14	31	3	
	CHANGE	0	1-	1-	2+	0	0	2-	2-	7-	6+	2+	
STATE POLICE	87	20	25	45	0	0	0	0	2	25	6	12	
	86	5	20	25	0	1	1	0	6	6	5	6	
	CHANGE	15+	5+	20+	0	1-	1-	0	4-	19+	1+	6+	
MUNICIPAL	87	17	31	48	0	0	0	0	1	10	23	14	
	86	19	25	44	0	0	0	0	1	17	25	1	
	CHANGE	2-	6+	4+	0	0	0	0	0	7-	2-	13+	
MULLENS PD	87	0	1	1	0	0	0	0	0	0	0	1	
	86	3	5	8	0	0	0	0	0	2	6	0	
	CHANGE	3-	4-	7-	0	0	0	0	0	2-	6-	1+	
PINEVILLE PD	87	0	3	3	0	0	0	0	0	0	3	0	
	86	0	2	2	0	0	0	0	1	0	1	0	
	CHANGE	0	1+	1+	0	0	0	0	1-	0	2+	0	
OCEANA PD	87	17	27	44	0	0	0	0	1	10	20	13	
	86	16	18	34	0	0	0	0	0	15	18	1	
	CHANGE	1+	9+	10+	0	0	0	0	1+	5-	2+	12+	

PART II ARRESTS BY CHARGE AND AGENCY TYPE

The report in this section details the number of persons arrested for Part II Offenses for the reporting periods of 1987 and 1986. Definitions for each of the Part II Offenses may be found in this book in the Table of Contents under the category entitled "Classification of Offenses."

PART II ARRESTS

PART II ARRESTS BY CHARGE AND AGENCY TYPE

		JUVENILE	ADULTS	GRAND TOTAL	OTHER ASSAULTS	ARSON	FORGERY	FRAUD	EMBEZZLE	STOLEN PROPERTY	VANDAL	ILLEGAL WEAPONS	

WEST VIRGINIA	TOTAL	87	3520	49834	53354	6343	106	520	6431	88	531	1598	2485
	86	3915	51139	55054	6128	156	599	6441	61	530	1825	2707	
	CHANGE	395-	1305-	1700-	215+	50-	79-	10-	27+	1+	227-	222-	

	RURAL	87	1108	27180	28288	4087	61	319	6089	59	355	891	1909
	86	1169	28051	29220	3766	87	376	6172	37	318	946	2016	
	CHANGE	61-	871-	932-	321+	26-	57-	83-	22+	37+	55-	107-	
	SHERIFF'S	87	617	18573	19190	3210	23	104	5666	20	109	673	471
	86	639	20831	21470	2938	46	218	5535	7	134	628	1754	
	CHANGE	22-	2258-	2280-	272+	23-	114-	131+	13+	25-	45+	1283-	
	STATE POLICE	87	408	7412	7820	877	38	215	423	39	246	217	237
	86	530	7220	7750	828	41	158	637	30	184	318	262	
	CHANGE	122-	192+	70+	49+	3-	57+	214-	9+	62+	101-	25-	
	MUNICIPAL	87	2412	22654	25066	2256	45	201	342	29	176	707	576
	86	2746	23088	25834	2362	69	223	269	24	212	879	691	
	CHANGE	334-	434-	768-	106-	24-	22-	73+	5+	36-	172-	115-	

BARBOUR CTY	TOTAL	87	32	227	259	19	0	6	3	0	2	11	17
	86	31	272	303	26	0	1	21	0	0	8	17	
	CHANGE	1+	45-	44-	7-	0	5+	18-	0	2	3+	0	

	RURAL	87	5	157	162	17	0	5	3	0	2	0	15
	86	12	188	200	15	0	0	21	0	2	1	16	
	CHANGE	7-	31-	38-	2+	0	5+	18-	0	0	1-	1-	
	SHERIFF	87	1	127	128	14	0	4	2	0	1	0	13
	86	8	153	161	15	0	0	14	0	2	0	14	
	CHANGE	7-	26-	33-	1-	0	4+	12-	0	1-	0	1-	
	STATE POLICE	87	4	30	34	3	0	1	1	0	1	0	2
	86	4	35	39	0	0	0	7	0	0	1	2	
	CHANGE	0	5-	5-	3+	0	1+	6-	0	1+	1-	0	
	MUNICIPAL	87	27	70	97	2	0	1	0	0	0	11	2
	86	19	84	103	11	0	1	0	0	0	6	7	
	CHANGE	8+	14-	6-	9-	0	0	0	0	0	4+	1+	
	BELINGTON PD	87	11	31	42	2	0	0	0	0	0	11	1
	86	16	50	66	10	0	1	0	0	0	7	0	
	CHANGE	5-	19-	24-	8-	0	1-	0	0	0	4+	1+	
	PHILIPPI PD	87	16	39	55	0	0	1	0	0	0	0	1
	86	3	34	37	1	0	0	0	0	0	0	1	
	CHANGE	13+	5+	18+	1-	0	1+	0	0	0	0	0	

BERKELEY CTY	TOTAL	87	269	1738	2007	242	1	15	15	1	16	20	61
	86	430	1887	2317	241	5	34	34	0	34	97	87	
	CHANGE	161-	149-	310-	1+	4-	19-	19-	1+	18-	77-	26-	

	RURAL	87	23	609	632	67	0	7	6	0	7	20	37
	86	25	835	860	58	1	25	32	0	14	17	40	
	CHANGE	2-	226-	228-	9+	1-	18-	26-	0	7-	3+	3-	
	SHERIFF	87	21	424	445	56	0	3	6	0	3	11	30
	86	24	581	605	40	0	10	7	0	12	3	28	
	CHANGE	3-	157-	160-	16+	0	7-	1-	0	9-	8+	2+	
	STATE POLICE	87	2	185	187	11	0	4	0	0	4	9	7
	86	1	254	255	18	1	15	25	0	2	14	12	
	CHANGE	1+	69-	68-	7-	1-	11-	25-	0	2+	5-	5-	
	MUNICIPAL	87	246	1129	1375	175	1	8	9	1	9	0	24
	86	405	1052	1457	183	4	9	2	0	20	80	47	
	CHANGE	159-	77+	82-	8-	3-	1-	7+	1+	11-	80-	23-	
	MARTINSBURG PD	87	245	1129	1375	175	1	8	9	1	9	0	24
	86	405	1052	1457	183	4	9	2	0	20	80	47	
	CHANGE	159-	77+	82-	8-	3-	1-	7+	1+	11-	80-	23-	

BOOHE CTY	TOTAL	87	8	474	482	56	1	3	24	0	2	12	31
	86	10	466	476	61	0	5	17	1	0	13	42	
	CHANGE	2-	8+	6+	5-	1+	2-	7+	1-	2+	1-	11-	

	RURAL	87	2	424	426	50	1	3	24	0	2	8	31
	86	3	400	403	51	0	5	17	0	0	6	39	
	CHANGE	1-	24+	23+	1-	1+	2-	7+	1-	2+	2+	8-	
	SHERIFF	87	0	373	373	42	0	0	21	0	0	6	27
	86	1	340	341	42	0	2	17	1	0	5	33	
	CHANGE	1-	33+	32+	0	0	2-	4+	1-	0	1+	6-	
	STATE POLICE	87	2	51	53	8	1	3	3	0	2	2	4
	86	2	60	62	9	0	3	0	0	0	1	6	
	CHANGE	0	9-	9-	1-	1+	0	3+	0	2+	1+	2-	
	MUNICIPAL	87	6	50	56	6	0	0	0	0	0	4	0
	86	7	66	73	10	0	0	0	0	0	7	3	
	CHANGE	1-	16-	17-	4-	0	0	0	0	0	3-	3-	
	MADISON PD	87	0	25	25	2	0	0	0	0	0	0	0
	86	1	44	45	10	0	0	0	0	0	1	3	
	CHANGE	1-	19-	20-	8-	0	0	0	0	0	1-	3-	

PART II ARRESTS

	COML VICE	SEX OFFENSES	NARCOTIC AND DRUG	PART II GAMBLING	ARRESTS BY CHARGE OFFENSES	FAMILY DRIVING UND INFL	LIQUOR LAWS	DRUNK-ENNESS	DISORD CONDUCT	VAGRANCY	OTHER OFFENSES	SUSPICION LOITER	CURFEW LOITER	RUN-AWAYS
WVAAL	135 111 24+	337 373 36-	1646 1339 307+	134 129 5+	198 257 59-	7558 8103 545-	853 756 97+	10270 10702 432-	1826 2034 208-	49 60 11-	11255 11738 483-	0 0 0	296 355 59-	695 650 45+
WVARU	7 6 1+	180 198 18-	964 657 307+	69 27 42+	158 183 25-	3550 3847 297-	204 65 139+	2265 2503 238-	79 44 35+	16 30 14-	6698 7594 896-	0 0 0	15 6 9+	313 342 29-
WVASO	5 4 1+	82 99 17-	337 307 30+	0 5 6-	94 143 49-	1820 2101 281-	45 22 23+	1367 1450 83-	59 27 32+	14 24 10-	4873 5766 893-	0 0 0	12 2 10+	206 259 53-
WVASP	1 2 1-	98 99 1-	605 350 255+	69 21 48+	64 40 24+	1726 1746 20-	159 43 116+	894 1053 159-	20 17 3+	2 6 4-	1780 1828 48-	0 0 0	3 4 1-	107 83 24+
WVAZZ	128 105 23+	157 175 18-	682 682 0	65 102 37-	40 74 34-	4008 4256 248-	649 691 42-	8005 8199 194-	1747 1990 243-	33 30 3+	4557 4144 413+	0 0 0	281 349 68-	382 308 74+
001AL	0 0 0	2 2 0	10 11 1-	0 0 0	5 2 3+	46 53 7-	12 3 9+	32 42 10-	6 11 5-	0 0 0	82 96 14-	0 0 0	2 0 2+	4 8 4-
001RU	0 0 0	2 2 0	6 7 3-	0 0 0	5 1 4+	31 29 2+	0 0 0	11 8 3+	2 0 2+	0 0 0	63 88 25-	0 0 0	0 0 0	0 8 8-
001SO	0 0 0	1 0 1+	1 9 8-	0 0 0	4 1 3+	18 12 6+	0 0 0	8 2 6+	1 0 1+	0 0 0	61 84 23-	0 0 0	0 0 0	0 8 8-
001SP	0 0 0	1 2 1-	5 0 5+	0 0 0	1 0 1+	13 17 4-	0 0 0	3 6 3-	1 0 1+	0 0 0	2 4 2-	0 0 0	0 0 0	0 0 0
001ZZ	0 0 0	0 0 0	4 2 2+	0 0 0	0 1 1-	15 24 9-	12 3 9+	21 36 13-	4 11 7-	0 0 0	19 8 11+	0 0 0	2 0 2+	4 0 6+
00101	0 0 0	0 0 0	1 0 1+	0 0 0	0 1 1-	10 16 6-	1 2 1-	10 11 1-	1 11 10-	0 0 0	5 7 2-	0 0 0	0 0 0	0 0 0
00102	0 0 0	0 0 0	3 2 1+	0 0 0	0 0 0	5 8 3-	11 1 10+	11 23 12-	3 0 3+	0 0 0	14 1 13+	0 0 0	2 0 2+	4 0 4+
002AL	0 0 0	14 8 6+	112 74 38+	0 0 0	2 2 0	126 234 108-	3 5 2-	344 387 43-	138 114 24+	1 0 1+	840 868 28-	0 0 0	17 44 27-	39 49 10-
002RU	0 0 0	6 5 1+	91 16 75+	0 0 0	1 2 1-	72 193 121-	0 0 0	96 144 48-	0 0 0	1 1 1+	219 311 92-	0 0 0	0 0 0	2 2 0
002SO	0 0 0	3 4 1-	9 11 2-	0 0 0	1 2 1-	39 125 86-	0 0 0	72 82 10-	0 0 0	1 0 1+	209 279 70-	0 0 0	0 0 0	2 2 0
002SP	0 0 0	3 1 2+	82 5 77+	0 0 0	0 0 0	33 68 35-	0 0 0	24 62 38-	0 0 0	0 0 0	10 32 22-	0 0 0	0 0 0	0 0 0
002ZZ	0 0 0	8 3 5+	21 58 37-	0 0 0	1 0 1+	54 41 13+	3 5 2-	248 243 5+	138 114 24+	0 0 0	621 557 64+	0 0 0	17 44 27-	37 47 10-
00201	0 0 0	8 3 5+	21 58 37-	0 0 0	1 0 1+	54 41 13+	3 5 2-	248 243 5+	138 114 24+	0 0 0	621 557 64+	0 0 0	17 44 27-	37 47 10-
003AL	0 0 0	0 0 0	8 6 2+	0 0 0	0 11 11-	156 178 22-	1 0 1+	147 91 56+	0 1 1-	0 0 0	36 50 14-	0 0 0	0 0 0	5 0 5+
003RU	0 0 0	0 0 0	8 5 3+	0 0 0	0 11 11-	136 156 20-	0 0 0	138 67 71+	0 0 0	0 0 0	23 45 22-	0 0 0	0 0 0	2 0 2+
003SO	0 0 0	0 0 0	3 4 1-	0 0 0	0 11 11-	124 139 15-	0 0 0	138 61 77+	0 0 0	0 0 0	12 26 14-	0 0 0	0 0 0	0 0 0
003SP	0 0 0	0 0 0	5 1 4+	0 0 0	0 0 0	12 17 5-	0 0 0	0 6 6-	0 0 0	0 0 0	11 19 8-	0 0 0	0 0 0	2 0 2+
003ZZ	0 0 0	0 0 0	0 1 1-	0 0 0	0 0 0	20 22 2-	1 0 1+	9 24 15-	0 1 1-	0 0 0	13 5 8+	0 0 0	0 0 0	3 0 3+
00301	0 0 0	0 0 0	0 0 0	0 0 0	0 0 0	8 5 3+	1 0 1+	6 21 15-	0 0 0	0 0 0	8 5 3+	0 0 0	0 0 0	0 0 0

PART II ARRESTS

PART II ARRESTS BY CHARGE AND AGENCY TYPE

		JUVENILE	ADULTS	GRAND TOTAL	OTHER ASSAULTS	ARSON	FORGERY	FRAUD	EMBEZZLE	STOLEN PROPERTY	VANDAL	ILLEGAL WEAPONS
WHITESVILLE PD	87	1	1	2	0	0	0	0	0	0	2	0
	86	6	1	7	0	0	0	0	0	0	6	0
CHANGE		5-	1	5-	0	0	0	0	0	0	4-	0
DANVILLE PD	87	5	24	29	4	0	0	0	0	0	2	0
	86	0	21	21	4	0	0	0	0	0	0	0
CHANGE		5+	3+	8+	4+	0	0	0	0	0	2+	0

BRAXTON CTY	TOTAL	87	10	236	246	17	0	2	2	1	3	0
	86	4	191	195	11	1	1	2	0	1	0	43
CHANGE		4+	45+	51+	6+	1-	1+	0	0	1+	2+	0

RURAL	87	7	202	209	17	0	2	2	1	3	0	43
	86	3	143	146	10	1	1	2	0	0	0	51
CHANGE		4+	59+	63+	7+	1-	1+	0	1+	3+	0	8-
SHERIFF	87	4	120	124	11	0	0	2	0	1	0	42
	86	3	102	105	10	1	0	0	0	0	0	50
CHANGE		1+	18+	19+	1+	1-	0	2+	0	1+	0	8-
STATE POLICE	87	3	82	85	6	0	2	0	1	2	0	1
	86	0	41	41	0	0	1	2	0	0	0	1
CHANGE		3+	41+	44+	6+	0	1+	2-	1+	2+	0	0
MUNICIPAL	87	3	34	37	0	0	0	0	0	0	0	0
	86	1	48	49	1	0	0	0	0	1	0	0
CHANGE		2+	14-	12-	1-	0	0	0	0	1-	0	0
SUTTON PD	87	3	34	37	0	0	0	0	0	0	0	0
	86	0	48	48	1	0	0	0	0	1	0	0
CHANGE		3+	14-	11-	1-	0	0	0	0	1-	0	0

BROOKE CTY	TOTAL	87	100	377	477	80	0	6	3	0	1	10
	86	61	425	486	65	1	4	9	2	3	22	24
CHANGE		39+	48-	9-	15+	1-	2+	6-	2-	2-	12-	16-

RURAL	87	75	321	396	76	0	6	3	0	1	1	6
	86	21	317	338	51	1	4	9	2	0	6	21
CHANGE		54+	4+	58+	25+	1-	2+	6-	2-	1+	5-	15-
SHERIFF	87	72	252	324	70	0	3	3	0	1	1	3
	86	20	268	288	45	1	0	8	0	0	6	14
CHANGE		52+	16-	36+	25+	1-	3+	5-	0	1+	5-	11-
STATE POLICE	87	3	69	72	6	0	3	0	0	0	0	3
	86	1	49	50	6	0	4	1	2	0	0	7
CHANGE		2+	20+	22+	0	0	1-	1-	2-	0	0	4-
MUNICIPAL	87	25	56	81	4	0	0	0	0	0	9	2
	86	40	108	148	14	0	0	0	0	3	16	3
CHANGE		15-	52-	67-	10-	0	0	0	0	3-	7-	1-
FOLLANSBEE PD	87	0	11	11	0	0	0	0	0	0	1	0
	86	0	2	2	0	0	0	0	0	0	0	0
CHANGE		0	9+	9+	0	0	0	0	0	0	1+	0
WELLSBURG PD	87	25	45	70	4	0	0	0	0	0	8	2
	86	38	85	123	14	0	0	0	0	3	14	3
CHANGE		13-	40-	53-	10-	0	0	0	0	3-	6-	1-

CABELL CTY	TOTAL	87	442	3878	4320	471	6	40	379	7	53	139
	86	434	3650	4084	462	9	35	261	5	62	120	170
CHANGE		8+	228+	236+	9+	3-	5+	118+	2+	9-	19+	63-

RURAL	87	46	992	1038	91	3	12	317	2	24	46	42
	86	33	784	817	36	1	6	188	1	21	19	38
CHANGE		13+	208+	221+	55+	2+	6+	129+	1+	3+	27+	4+
SHERIFF	87	5	699	704	50	0	5	308	1	8	46	34
	86	8	539	547	18	1	5	177	0	13	18	22
CHANGE		3-	160+	157+	32+	1-	0	131+	1+	5-	28+	12+
STATE POLICE	87	41	293	334	41	3	7	9	1	16	0	8
	86	25	245	270	18	0	1	11	1	8	1	16
CHANGE		16+	48+	64+	23+	3+	6+	2-	0	8+	1-	8-
MUNICIPAL	87	396	2886	3282	380	3	28	62	5	29	93	65
	86	401	2866	3267	426	8	29	73	4	41	101	132
CHANGE		5-	20+	15+	46-	5-	1-	11-	1+	12-	8-	67-
BARBOURSVILLE PD	87	16	83	99	6	0	2	8	1	2	2	0
	86	13	106	119	11	1	5	5	1	0	3	1
CHANGE		3+	23-	20-	5-	1-	2-	3+	0	2+	1-	1-
HUNTINGTON PD	87	343	2665	3008	348	3	21	53	4	27	91	58
	86	365	2679	3044	406	7	25	68	3	40	96	126
CHANGE		22-	14-	36-	58-	4-	4-	15-	1+	13-	5-	68-

PART II ARRESTS

	COML VICE	SEX OFFENSES	PART II NARCOTIC AND DRUG	GAMBLING	ARRESTS BY CHARGE FAMILY OFFENSES	DRIVING UND INFL	LIQUOR LAWS	DRUNK- ENNESS	DISORD CONDUCT	VAGRANCY	OTHER OFFENSES	SUSPICION LOITER	CURFEW	RUN- AWAYS
00302	0	0	0	0	0	0	0	0	0	0	0	0	0	0
	0	0	0	0	0	0	0	0	1-	0	0	0	0	0
	0	0	0	0	0	0	0	0	0	0	0	0	0	0
00305	0	0	0	0	0	12	0	3	0	0	5	0	0	3
	0	0	1-	0	0	17	0	3	0	0	0	0	0	0
	0	0	1-	0	0	5-	0	0	0	0	5+	0	0	3+

004AL	0	2	27	0	0	20	29	40	1	0	53	0	0	1
	0	2	6	0	0	57	0	21	0	0	41	0	1	0
	0	0	21+	0	0	37-	29+	19+	1+	0	17+	0	1-	1+

004RU	0	2	27	0	0	17	29	7	1	0	58	0	0	0
	0	2	4	0	0	34	0	6	0	0	35	0	0	0
	0	0	23+	0	0	17-	29+	1+	1+	0	23+	0	0	0
004SO	0	2	15	0	0	14	1	4	0	0	32	0	0	0
	0	1	0	0	0	22	0	3	0	0	18	0	0	0
	0	1+	15+	0	0	8-	1+	1+	0	0	14+	0	0	0
004SP	0	0	12	0	0	3	28	3	1	0	26	0	0	0
	0	1	4	0	0	12	0	3	0	0	17	0	0	0
	0	1-	8+	0	0	9-	28+	0	1+	0	9+	0	0	0
004ZZ	0	0	0	0	0	3	0	33	0	0	0	0	0	1
	0	0	2	0	0	23	0	15	0	0	6	0	1	0
	0	0	2-	0	0	20-	0	18+	0	0	6-	0	1-	1+
00402	0	0	0	0	0	3	0	33	0	0	0	0	0	1
	0	0	2	0	0	23	0	15	0	0	6	0	0	0
	0	0	2-	0	0	20-	0	18+	0	0	6-	0	0	1+

005AL	0	3	11	0	0	157	6	51	2	0	122	0	0	17
	0	3+	6	1	2	144	10	59	8	0	114	0	0	12
	0	0	5+	1-	2-	13+	4-	8-	6-	0	8+	0	0	5+

005RU	0	3	9	0	0	121	4	38	0	0	119	0	0	9
	0	0	5	1	0	102	2	30	0	0	104	0	0	0
	0	3+	4+	1-	0	19+	2+	8+	0	0	15+	0	0	9+
005SO	0	3	8	0	0	85	0	36	0	0	102	0	0	9
	0	0	5	0	0	95	2	28	0	0	84	0	0	0
	0	3+	3+	0	0	10-	2-	8+	0	0	18+	0	0	9+
005SP	0	0	1	0	0	36	4	2	0	0	17	0	0	0
	0	0	0	1	0	7	0	2	0	0	20	0	0	0
	0	0	1+	1-	0	29+	4+	0	0	0	3-	0	0	0
005ZZ	0	0	2	0	0	36	2	13	2	0	3	0	0	8
	0	0	1	0	2	42	0	29	8	0	10	0	0	12
	0	0	1+	0	2-	6-	6-	16-	6-	0	7-	0	0	4-
00501	0	0	0	0	0	10	0	0	0	0	0	0	0	0
	0	0	0	0	0	2	0	0	0	0	0	0	0	0
	0	0	0	0	0	8+	0	0	0	0	0	0	0	0
00502	0	0	2	0	0	26	2	13	2	0	3	0	0	8
	0	0	1	0	2	35	4	27	1	0	7	0	0	12
	0	0	1+	0	2-	9-	2-	14-	1+	0	4-	0	0	4-

006AL	50	28	120	3	12	369	115	1162	126	0	1003	0	3	127
	3	25	102	4	25	390	124	1375	138	15	691	0	0	68
	47+	3+	18+	1-	13-	21-	9-	213-	12-	15-	312+	0	3+	59+

006RU	3	1	47	0	3	70	2	80	0	0	281	0	0	14
	0	4	21	0	9	84	1	105	0	15	260	0	0	8
	3+	3-	26+	0	6-	14-	1+	25-	0	15-	21+	0	0	6+
006SO	2	0	14	0	2	30	1	40	0	0	163	0	0	0
	0	0	15	0	9	38	1	53	0	15	162	0	0	0
	2+	0	1-	0	7-	8-	0	13-	0	15-	1+	0	0	0
006SP	1	1	33	0	1	40	1	40	6	0	118	0	0	14
	0	4	0	0	1+	46	0	52	0	0	98	0	0	8
	1+	3-	27+	0	1+	6-	1+	12-	0	0	20+	0	0	6+
006ZZ	47	27	73	3	9	299	113	1082	126	0	722	0	3	113
	3	21	81	4	16	306	123	1270	138	0	431	0	0	60
	44+	6+	8-	1-	7-	7-	10-	188-	12-	0	291+	0	3+	53+
00601	2	0	7	0	0	31	1	24	0	0	13	0	0	0
	0	0	11	0	0	32	1	26	3	0	19	0	0	1
	2+	0	4-	0	0	1-	0	2-	3-	0	6-	0	0	1-
00602	45	27	59	3	9	252	112	1013	126	0	646	0	2	109
	3	21	65	4	16	261	122	1208	135	0	380	0	0	58
	42+	6+	6-	1-	7-	9-	10-	195-	9-	0	266+	0	2+	51+

PART II ARRESTS

		PART II ARRESTS BY CHARGE AND AGENCY TYPE			ARSON	FORGERY	FRAUD	EMBEZZLE	STOLEN PROPERTY	VANDAL	ILLEGAL WEAPONS
		JUVENILE	ADULTS	GRAND TOTAL	OTHER ASSAULTS						
MILTON PD	87	37	101	138	13	0	5	1	0	0	6
	86	16	62	78	4	0	0	0	0	2	5
	CHANGE	21+	39+	60+	9+	0	5+	1+	0	2-	1+
MU SECURITY POLICE	87	0	37	37	13	0	0	0	0	0	1
	86	7	19	26	5	0	0	0	1	0	0
	CHANGE	7-	18+	11+	8+	0	0	0	1-	0	0
CALHOUN CTY	87	4	111	115	27	1	0	9	0	3	16
	86	7	98	105	32	0	1	8	0	4	9
	CHANGE	3-	13-	16-	5-	1+	1-	1+	0	1-	7+
RURAL	87	4	97	101	27	1	0	9	0	2	16
	86	7	109	116	32	0	1	8	0	4	9
	CHANGE	3-	12-	15-	5-	1+	1-	1+	0	2-	7+
SHERIFF	87	1	57	58	15	0	0	9	0	0	16
	86	1	49	50	18	0	0	8	0	1	7
	CHANGE	0	8+	8+	3-	0	0	1+	0	2+	9+
STATE POLICE	87	3	40	43	12	1	0	0	0	3	0
	86	6	60	66	14	0	0	0	4	0	2
	CHANGE	3-	20-	23-	2-	1+	1-	0	0	2-	2-
MUNICIPAL	87	0	1	1	0	0	0	0	0	0	0
	86	0	2	2	0	0	0	0	0	0	0
	CHANGE	0	1-	1-	0	0	0	0	0	1+	0
GRANTSVILLE PD	87	0	1	1	0	0	0	0	0	1	0
	86	0	2	2	0	0	0	0	0	0	0
	CHANGE	0	1-	1-	0	0	0	0	0	1+	0
CLAY CTY	87	9	219	228	37	0	0	17	0	2	13
	86	7	269	276	31	3	4	37	0	6	10
	CHANGE	2+	50-	48-	6+	3-	4-	20-	0	4-	3+
RURAL	87	7	219	226	37	0	0	17	0	2	13
	86	7	269	276	31	3	4	37	0	6	10
	CHANGE	0	50-	50-	6+	3-	4-	20-	0	4-	3+
SHERIFF	87	4	117	121	26	0	0	17	0	2	13
	86	2	136	138	15	2	3	37	0	1	10
	CHANGE	2+	19-	17-	11+	2-	3-	20-	0	1+	3+
STATE POLICE	87	3	102	105	11	0	0	0	0	0	7
	86	5	133	138	16	1	1	0	0	5	4
	CHANGE	2-	31-	33-	5-	1-	1-	0	0	5-	3+
MUNICIPAL	87	2	0	2	0	0	0	0	0	0	0
	86	0	0	0	0	0	0	0	0	0	0
	CHANGE	2+	0	2+	0	0	0	0	0	0	0
CLAY PD	87	2	0	2	0	0	0	0	0	0	0
	86	0	0	0	0	0	0	0	0	0	0
	CHANGE	2+	0	2+	0	0	0	0	0	0	0
DODDRIDGE CTY	87	8	170	178	24	0	3	21	0	0	37
	86	4	175	179	25	0	0	23	1	0	48
	CHANGE	4+	5-	1-	1-	0	3+	2-	1-	0	11-
RURAL	87	8	170	178	24	0	3	21	0	0	37
	86	3	166	169	25	0	0	23	1	0	48
	CHANGE	5+	4+	9+	1-	0	3+	2-	1-	0	11-
SHERIFF	87	3	33	36	0	0	0	0	0	0	33
	86	0	46	46	0	0	0	0	0	0	44
	CHANGE	3+	13-	10-	0	0	0	0	0	0	11-
STATE POLICE	87	5	137	142	24	0	3	21	0	0	4
	86	3	120	123	25	0	0	23	1	0	4
	CHANGE	2+	17+	19+	1-	0	3+	2-	1-	0	0
MUNICIPAL	87	0	0	0	0	0	0	0	0	0	0
	86	1	9	10	0	0	0	0	0	0	0
	CHANGE	1-	9-	10-	0	0	0	0	0	0	0
FAYETTE CTY	87	134	1497	1631	270	8	36	170	1	15	39
	86	83	954	1037	116	1	6	16	1	18	29
	CHANGE	51+	543+	594+	154+	7+	30+	154+	0	3-	10+
RURAL	87	92	965	1057	201	4	33	170	1	13	24
	86	34	433	467	50	1	6	16	1	16	24
	CHANGE	58+	532+	590+	151+	3+	27+	154+	0	3-	0
SHERIFF	87	51	767	818	179	4	22	166	1	3	12
	86	5	258	263	34	1	1	12	0	3	9
	CHANGE	46+	509+	555+	145+	3+	21+	154+	1+	0	3+
STATE POLICE	87	41	198	239	22	0	11	4	0	10	6
	86	29	175	204	16	0	5	4	1	13	12
	CHANGE	12+	23+	35+	6+	0	6+	0	1-	3-	3-

PART II ARRESTS

	COML VICE	SEX OFFENSES	NARCOTIC AND DRUG	PART II GAMBLING	ARRESTS BY CHARGE FAMILY OFFENSES	DRIVING UND INFL	LIQUOR LAWS	DRUNK-ENNESS	DISORD CONDUCT	VAGRANCY	OTHER OFFENSES	SUSPICION	CURFEW LOITER	RUN-AWAYS
00603	0 0 0	0 0 0	5 4 1+	0 0 0	0 0 0	14 13 1+	0 0 0	33 29 4+	0 0 0	0 0 0	56 20 36+	0 0 0	1 0 1+	4 1 3+
00604	0 0 0	0 0 0	2 1 1+	0 0 0	0 0 0	2 0 2+	0 0 0	12 7 5+	0 0 0	0 0 0	7 12 5-	0 0 0	0 0 0	0 0 0
007AL	0 0 0	1 3 2-	3 6 3-	0 0 0	1 0 1+	18 24 6-	0 0 0	6 10 4-	0 0 0	1 2 1-	10 18 8-	0 0 0	0 0 0	0 0 0
007RU	0 0 0	1 3 2-	3 6 3-	0 0 0	1 0 1+	18 22 4-	0 0 0	6 10 4-	0 0 0	1 2 1-	10 18 8-	0 0 0	0 0 0	0 0 0
007SO	0 0 0	0 1 1-	0 0 0	0 0 0	1 0 1+	1 2 1-	0 0 0	2 2 0	0 0 0	1 2 1-	10 9 1+	0 0 0	0 0 0	0 0 0
007SP	0 0 0	1 2 1-	3 6 3-	0 0 0	0 0 0	17 20 3-	0 0 0	4 8 4-	0 0 0	0 0 0	0 9 9-	0 0 0	0 0 0	0 0 0
007ZZ	0 0 0	0 0 0	0 0 0	0 0 0	0 0 0	0 2 2-	0 0 0	0 0 0	0 0 0	0 0 0	0 0 0	0 0 0	0 0 0	0 0 0
00701	0 0 0	0 0 0	0 0 0	0 0 0	0 0 0	0 2 2-	0 0 0	0 0 0	0 0 0	0 0 0	0 0 0	0 0 0	0 0 0	0 0 0
008AL	0 0 0	6 4 2+	7 5 2+	0 0 0	4 4 0	37 40 3-	0 2 2-	31 30 1+	2 2 0	0 0 0	43 82 39-	0 0 0	1 1 0	4 4 4+
008RU	0 0 0	6 4 2+	7 5 2+	0 0 0	4 4 0	37 40 3-	0 2 2-	31 30 1+	2 2 0	0 0 0	43 82 39-	0 0 0	1 1 0	2 2 2+
008SO	0 0 0	3 0 3+	2 1 1+	0 0 0	0 1 1-	8 11 3-	0 0 0	8 1 7+	0 2 2-	0 0 0	25 43 18-	0 0 0	0 0 0	0 0 0
008SP	0 0 0	3 4 1-	5 4 1+	0 0 0	4 3 1+	29 29 0	0 2 2-	23 29 6-	2 2 0	0 0 0	18 39 21-	0 0 0	1 1 0	2 2 2+
008ZZ	0 0 0	0 0 0	0 0 0	0 0 0	0 0 0	0 0 0	0 0 0	0 0 0	0 0 0	0 0 0	0 0 0	0 0 0	0 0 0	2 0 2+
00801	0 0 0	0 0 0	0 0 0	0 0 0	0 0 0	0 0 0	0 0 0	0 0 0	0 0 0	0 0 0	0 0 0	0 0 0	0 0 0	2 0 2+
009AL	0 0 0	0 1 1-	20 0 20+	0 0 0	2 0 2+	17 17 0	0 0 0	6 10 4-	0 1 1-	0 0 0	45 53 8-	0 0 0	0 0 0	3 0 3+
009RU	0 0 0	0 0 0	0 0 0	0 0 0	2 0 2+	17 14 3+	0 0 0	6 4 2+	0 1 1-	0 0 0	45 53 8-	0 0 0	0 0 0	3 0 3+
009SO	0 0 0	0 0 0	0 0 0	0 0 0	0 0 0	1 1 0	0 0 0	1 0 1+	0 0 0	0 0 0	0 1 1-	0 0 0	0 0 0	1 0 1+
009SP	0 0 0	0 0 0	20 0 20+	0 0 0	2 0 2+	16 13 3+	0 0 0	5 4 1+	0 1 1-	0 0 0	45 52 7-	0 0 0	0 0 0	2 0 2+
009ZZ	0 0 0	0 1 1-	0 0 0	0 0 0	0 0 0	0 3 3-	0 0 0	0 6 6-	0 0 0	0 0 0	0 0 0	0 0 0	0 0 0	0 0 0
010AL	0 0 0	11 2 9+	61 27 34+	13 7 6+	17 14 3+	320 347 27-	22 9 13+	176 232 56-	43 50 7-	0 1 1-	308 87 221+	0 0 0	7 9 2-	60 12 48+
010RU	0 0 0	10 2 8+	54 16 38+	13 7 6+	17 12 5+	118 144 46-	4 2 2+	49 45 4+	2 2 0	0 1 1-	240 45 195+	0 0 0	0 0 0	58 12 46+
010SO	0 0 0	3 0 3+	41 8 33+	0 0 0	13 6 7+	67 130 63-	0 0 0	31 11 20+	1 0 1+	0 0 0	194 13 181+	0 0 0	0 0 0	41 0 41+
010SP	0 0 0	7 2 5+	13 8 5+	13 7 6+	4 6 2-	51 34 17+	4 2 2+	18 34 16-	1 0 1+	0 1 1-	46 32 14+	0 0 0	0 0 0	17 12 5+

PART II ARRESTS

		PART II ARRESTS BY CHARGE AND AGENCY TYPE										
		JUVENILE	ADULTS	GRAND TOTAL	OTHER ASSAULTS	ARSON	FORGERY	FRAUD	EMBEZZLE	STOLEN PROPERTY	VANDAL	ILLEGAL WEAPONS
MUNICIPAL	87	42	532	574	69	4	3	0	0	2	15	8
	86	49	521	570	66	0	0	0	0	2	5	6
	CHANGE	7	11+	4+	3+	4+	3+	0	0	0	10+	2+
ANSTED PD	87	2	43	45	7	0	0	0	0	0	1	0
	86	1	37	38	17	0	0	0	0	0	0	0
	CHANGE	1+	6+	7+	10-	0	0	0	0	0	1+	0
FAYETTEVILLE PD	87	1	84	85	0	0	0	0	0	0	0	0
	86	2	39	41	0	0	0	0	0	0	0	0
	CHANGE	1-	45+	44+	0	0	0	0	0	0	0	0
MONTGOMERY PD	87	14	127	141	31	0	0	0	0	0	4	3
	86	10	168	178	31	0	0	0	0	0	1	0
	CHANGE	+	41-	37-	0	0	0	0	0	0	3+	3+
MOUNT HOPE PD	87	11	43	54	6	4	2	0	0	1	0	2
	86	8	61	69	6	0	0	0	0	1	0	3
	CHANGE	3+	18-	15-	0	4+	2+	0	0	0	0	1-
OAK HILL PD	87	13	171	184	20	0	1	0	0	1	6	3
	86	27	120	147	1	0	0	0	0	1	1	1
	CHANGE	14-	51+	37+	19+	0	1+	0	0	1+	5+	2+
SMITHERS PD	87	1	33	34	0	0	0	0	0	0	0	0
	86	0	41	41	0	0	0	0	0	0	0	0
	CHANGE	1+	8-	7-	0	0	0	0	0	0	0	0
W VA TECH SECURITY	87	0	3	3	3	0	0	0	0	0	0	0
	86	0	6	6	2	0	0	0	0	1	3	0
	CHANGE	0	3-	3-	1+	0	0	0	0	1-	3-	0
GAULEY BRIDGE PD	87	0	28	28	2	0	0	0	0	0	4	0
	86	0	49	49	9	0	0	0	0	0	0	2
	CHANGE	0	21-	21-	7-	0	0	0	0	0	4+	2-

GILMER CTY TOTAL	87	4	223	227	13	0	1	1	0	0	3	28
	86	6	167	173	9	1	1	3	0	1	0	31
	CHANGE	2-	56+	46+	4+	1-	0	2-	0	1-	3+	3-

RURAL	87	1	46	47	3	0	1	0	0	0	1	28
	86	2	67	69	5	1	1	3	0	1	3	31
	CHANGE	1-	21-	22-	2-	1-	1-	2-	0	1-	1+	3-
SHERIFF	87	1	34	35	0	0	0	0	0	0	1	28
	86	2	48	50	3	1	0	1	0	0	0	31
	CHANGE	1-	14-	15-	3-	1-	0	1-	0	0	1+	3-
STATE POLICE	87	0	12	12	3	0	0	1	0	0	0	0
	86	0	19	19	2	0	1	2	0	1	0	0
	CHANGE	0	7-	7-	1+	0	1-	1-	0	1-	0	0
MUNICIPAL	87	3	177	180	10	0	1	0	0	0	2	0
	86	4	100	104	4	0	0	0	0	0	0	0
	CHANGE	1-	77+	76+	6+	0	1+	0	0	0	2+	0
GLENVILLE PD	87	3	174	177	10	0	1	0	0	0	2	0
	86	4	94	98	1	0	0	0	0	0	0	0
	CHANGE	1-	80+	79+	9+	0	1+	0	0	0	2+	0
GLENVILLE ST SECURITY	87	0	3	3	0	0	0	0	0	0	0	0
	86	0	6	6	3	0	0	0	0	0	0	0
	CHANGE	0	3-	3-	3-	0	0	0	0	0	0	0

GRAHT CTY TOTAL	87	12	195	207	8	0	3	24	0	2	5	45
	86	10	162	172	9	0	2	10	0	0	7	35
	CHANGE	2+	33+	35+	1-	0	1+	14+	0	2+	2-	10+

RURAL	87	1	125	126	8	0	3	24	0	2	1	45
	86	4	104	108	7	0	2	10	0	0	2	34
	CHANGE	3-	21+	18+	1+	0	1+	14+	0	2+	1-	11+
SHERIFF	87	1	72	73	5	0	1	0	0	2	0	41
	86	4	74	78	4	0	1	1	0	0	2	34
	CHANGE	3-	2-	5-	1+	0	0	1-	0	2+	2-	7+
STATE POLICE	87	0	53	53	3	0	2	24	0	0	1	4
	86	0	30	30	3	0	1	9	0	0	0	0
	CHANGE	0	23+	23+	0	0	1+	15+	0	0	1+	4+
MUNICIPAL	87	11	70	81	0	0	0	0	0	0	4	0
	86	6	58	64	2	0	0	0	0	0	5	1
	CHANGE	5+	12+	17+	2-	0	0	0	0	0	1-	1-
PETERSBURG PD	87	11	70	81	0	0	0	0	0	0	4	0
	86	6	58	64	2	0	0	0	0	0	5	1
	CHANGE	5+	12+	17+	2-	0	0	0	0	0	1-	1-

GREENBRIER CTY TOTAL	87	27	627	654	15	0	12	111	3	12	18	49
	86	50	560	610	45	3	7	0	2	19	36	51
	CHANGE	23-	67+	44+	30-	3-	5+	111+	1+	7-	18-	2-

PART II ARRESTS

	COML VICE	SEX OFFENSES	NARCOTIC AND DRUG	PART II GAMBLING	ARRESTS BY CHARGE FAMILY OFFENSES	DRIVING UND INFL	LIQUOR LAWS	AGENCY TYPE DRUNK-ENNESS	DISORD CONDUCT	VAGRANCY	OTHER OFFENSES	SUSPICION	CURFEW LOITER	RUN-AWAYS
0102Z	0 0 0	1 0 1+	7 11 4-	0 0 0	0 2 2-	202 183 19+	18 7 11+	127 187 60-	41 50 9-	0 0 0	68 42 26+	0 0 0	7 9 2-	2 0 2+
01001	0 0 0	0 0 0	0 0 0	0 0 0	0 0 0	21 9 12+	0 0 0	7 3 4+	4 6 2-	0 0 0	3 3 0	0 0 0	2 0 2+	0 0 0
01002	0 0 0	0 0 0	0 0 0	0 0 0	0 0 0	57 27 30+	0 0 0	28 14 14+	0 0 0	0 0 0	0 0 0	0 0 0	0 0 0	0 0 0
01003	0 0 0	0 0 0	4 8 4-	0 0 0	0 0 0	22 26 4-	0 5 5-	40 62 22-	16 28 12-	0 0 0	21 17 4+	0 0 0	0 0 0	0 0 0
01004	0 0 0	1 0 1+	0 1 1-	0 0 0	0 2 2-	8 17 9-	0 0 0	14 25 11-	5 2 3+	0 0 0	9 10 1-	0 0 0	0 2 2-	2 0 2+
01005	0 0 0	0 0 0	2 0 2+	0 0 0	0 0 0	61 61 0	18 2 16+	21 57 36-	12 10 2+	0 0 0	3+ 7 27+	0 0 0	5 7 2-	0 0 0
01007	0 0 0	0 0 0	1 1 0	0 0 0	0 0 0	15 25 10-	0 0 0	15 12 3+	3 2 1+	0 0 0	0 1 1-	0 0 0	0 0 0	0 0 0
01009	0 0 0	0 0 0	0 0 0	0 0 0	0 0 0	0 0 0	0 0 0	0 0 0	0 0 0	0 0 0	0 0 0	0 0 0	0 0 0	0 0 0
01011	0 0 0	0 0 0	0 1 1-	0 0 0	0 0 0	18 18 0	0 0 0	2 13 11-	1 2 1-	0 0 0	1 4 3-	0 0 0	0 0 0	0 0 0
011AL	0 0 0	1 0 1+	3 5 2-	0 0 0	0 1 1-	44 26 18+	4 0 4+	112 68 44+	3 0 3+	0 0 0	14 23 9-	0 0 0	0 0 0	0 4 4-
011RU	0 0 0	1 0 1+	1 4 3-	0 0 0	0 1 1-	4 7 3-	0 0 0	2 2 0	0 0 0	0 0 0	6 13 7-	0 0 0	0 0 0	0 0 0
01150	0 0 0	1 0 1+	0 0 0	0 0 0	0 0 0	2 4 2-	0 0 0	2 1 1+	0 0 0	0 0 0	1 9 8-	0 0 0	0 0 0	0 0 0
0115P	0 0 0	0 0 0	1 4 3-	0 0 0	0 1 1-	2 3 1-	0 0 0	0 1 1-	0 0 0	0 0 0	5 4 1+	0 0 0	0 0 0	0 0 0
0112Z	0 0 0	0 0 0	2 1 1+	0 0 0	0 0 0	40 19 21+	4 0 4+	110 66 44+	3 0 3+	0 0 0	8 10 2-	0 0 0	0 0 0	0 4 4-
01101	0 0 0	0 0 0	2 1 1+	0 0 0	0 0 0	40 19 21+	4 0 4+	109 66 43+	3 0 3+	0 0 0	6 7 1-	0 0 0	0 0 0	0 4 4-
01102	0 0 0	0 0 0	0 0 0	0 0 0	0 0 0	0 0 0	0 0 0	1 0 1+	0 0 0	0 0 0	2 3 1-	0 0 0	0 0 0	0 0 0
012AL	0 0 0	3 2 1+	4 1 3+	0 0 0	0 0 0	56 78 22-	0 0 0	20 20 0	13 2 11+	0 0 0	24 5 19+	0 0 0	0 0 0	0 1 1-
012RU	0 0 0	3 2 1+	1 1 0	0 0 0	0 0 0	30 33 3-	0 0 0	0 11 11-	0 0 0	0 0 0	9 5 4+	0 0 0	0 0 0	0 1 1-
01250	0 0 0	0 2 2-	0 1 1-	0 0 0	0 0 0	22 19 3+	0 0 0	0 0 10-	0 0 0	0 0 0	2 3 1-	0 0 0	0 0 0	0 1 1-
0125P	0 0 0	3 2 3+	1 0 1+	0 0 0	0 0 0	8 14 6-	0 0 0	0 1 1-	0 0 0	0 0 0	7 2 5+	0 0 0	0 0 0	0 0 0
0122Z	0 0 0	0 0 0	3 0 3+	0 0 0	0 0 0	26 45 19-	0 0 0	20 9 11+	13 2 11+	0 0 0	15 0 15+	0 0 0	0 0 0	0 0 0
01201	0 0 0	0 0 0	3 0 3+	0 0 0	0 0 0	26 45 19-	0 0 0	20 9 11+	13 2 11+	0 0 0	15 0 15+	0 0 0	0 0 0	0 0 0
013AL	0 0 0	3 6 3-	56 43 13+	4 0 4+	3 7 4-	166 150 16+	2 6 4-	65 66 1-	13 21 8-	0 1 1-	121 141 20-	0 0 0	0 3 3-	1 3 2-

PART II ARRESTS

		PART II ARRESTS BY CHARGE AND AGENCY TYPE				ARSON	FORGERY	FRAUD	EMBEZZLE	STOLEN PROPERTY	VANDAL	ILLEGAL WEAPONS
		JUVENILE	ADULTS	GRAND TOTAL	OTHER ASSAULTS							

RURAL	87	15	447	462	12	0	12	111	3	10	9	42
	86	5	357	362	37	0	5	0	2	18	14	42
	CHANGE	10+	90+	100+	25-	0	7+	111+	1+	8-	5-	0
SHERIFF	87	7	265	272	3	0	0	110	1	0	5	37
	86	5	251	256	27	0	2	0	2	3	13	37
	CHANGE	2+	14+	16+	24-	0	2-	110+	1-	3-	8-	0
STATE POLICE	87	8	182	190	9	0	12	1	2	10	4	5
	86	0	106	106	10	0	3	0	2	15	1	5
	CHANGE	8+	76+	84+	1-	0	9+	1+	2+	5-	3+	0
MUNICIPAL	87	12	180	192	3	0	0	0	0	2	9	7
	86	45	203	248	8	3	2	0	0	1	22	9
	CHANGE	33-	23-	56-	5-	3-	2-	0	0	1+	13-	2-
LEWISBURG PD	87	5	74	79	1	0	0	0	0	0	4	3
	86	7	82	89	2	0	2	0	0	1	8	3
	CHANGE	2-	8-	10-	1-	0	2-	0	0	1-	4-	0
RAINELLE PD	87	0	14	14	0	0	0	0	0	0	0	0
	86	0	0	0	0	0	0	0	0	0	0	0
	CHANGE	0	14+	14+	0	0	0	0	0	0	0	0
RONCEVERTE PD	87	7	69	76	2	0	0	0	0	2	5	3
	86	38	72	110	6	3	0	0	0	0	14	2
	CHANGE	31-	3-	34-	4-	3-	0	0	0	2+	9-	1+
WHITE SULPHUR SPRINGS PD	87	0	23	23	0	0	0	0	0	0	0	1
	86	0	49	49	0	0	0	0	0	0	0	4
	CHANGE	0	26-	26-	0	0	0	0	0	0	0	3-

HAMPSHIRE CTY TOTAL	87	10	399	409	75	0	5	40	0	0	4	56
	86	12	343	355	43	14	6	45	2	2	10	26
	CHANGE	2-	56+	54+	32+	14-	1-	5-	2-	2-	6-	30+

RURAL	87	10	279	289	69	0	5	40	0	0	4	56
	86	7	212	219	43	14	6	45	2	2	10	26
	CHANGE	3+	67+	70+	26+	14-	1-	5-	2-	2-	6-	30+
SHERIFF	87	6	188	194	46	0	1	39	0	0	3	42
	86	3	86	89	17	3	0	36	0	1	0	19
	CHANGE	3+	102+	105+	29+	3-	1+	3+	0	1-	3+	23+
STATE POLICE	87	4	91	95	23	0	4	1	0	0	1	14
	86	4	126	130	26	11	6	9	2	1	10	7
	CHANGE	0	35-	35-	3-	11-	2-	8-	2-	1-	9-	7+
MUNICIPAL	87	0	120	120	6	0	0	0	0	0	0	0
	86	5	131	136	0	0	0	0	0	0	0	0
	CHANGE	5-	11-	16-	6+	0	0	0	0	0	0	0
ROMNEY PD	87	0	120	120	6	0	0	0	0	0	0	0
	86	5	131	136	0	0	0	0	0	0	0	0
	CHANGE	5-	11-	16-	6+	0	0	0	0	0	0	0

HANCOCK CTY TOTAL	87	58	872	930	103	0	5	80	0	5	25	24
	86	75	914	989	137	5	4	9	0	6	19	14
	CHANGE	17-	42-	59-	34-	5-	1+	71+	0	1-	6+	10+

RURAL	87	1	346	347	57	0	3	75	0	5	14	14
	86	0	378	378	88	0	2	4	0	1	5	7
	CHANGE	1+	32-	31-	31-	0	1+	71+	0	4+	9+	7+
SHERIFF	87	0	323	323	57	0	1	74	0	5	14	12
	86	0	355	355	87	0	1	4	0	1	5	7
	CHANGE	0	32-	32-	30-	0	0	70+	0	4+	9+	5+
STATE POLICE	87	1	23	24	0	0	2	1	0	0	0	2
	86	0	23	23	1	0	1	0	0	0	0	0
	CHANGE	1+	0	1+	1-	0	1+	1+	0	0	0	2+
MUNICIPAL	87	57	526	583	46	0	2	5	0	0	11	10
	86	75	536	611	49	5	2	5	0	5	14	7
	CHANGE	18-	10-	28-	3-	5-	0	0	0	5-	3-	3+
CHESTER PD	87	0	5	5	0	0	0	0	0	0	1	1
	86	0	11	11	2	0	0	0	0	0	0	0
	CHANGE	0	6-	6-	2-	0	0	0	0	0	1+	1+
WEIRTON PD	87	57	483	540	45	0	2	5	0	0	10	9
	86	75	481	556	40	5	2	5	0	5	14	7
	CHANGE	13-	2+	16-	5+	5-	0	0	0	5-	4-	2+
NEW CUMBERLAND PD	87	0	38	38	1	0	0	0	0	0	0	0
	86	0	44	44	7	0	0	0	0	0	0	0
	CHANGE	0	6-	6-	6-	0	0	0	0	0	0	0

HARDY CTY TOTAL	87	4	141	145	7	2	3	49	0	0	9	35
	86	8	176	184	34	2	1	55	0	0	1	41
	CHANGE	4-	35-	39-	27-	0	2+	6-	0	0	8+	6-

PART II ARRESTS

	COML VICE	SEX OFFENSES	PART II NARCOTIC AND DRUG		ARRESTS BY CHARGE AND AGENCY TYPE		LIQUOR LAWS	DRUNK-ENNESS	DISORD CONDUCT	VAGRANCY	OTHER OFFENSES	SUSPICION LOITER	CURFEW LOITER	RUN-AWAYS
			GAMBLING	FAMILY OFFENSES	DRIVING UND INFL									
013RU	0	0	38	0	3	81	0	30	0	0	110	0	0	1
	0	5	26	0	7	56	6	13	1	1	129	0	0	0
	0	5-	12+	0	4-	25+	6-	17+	1-	1-	19-	0	0	1+
01350	0	0	6	0	0	46	0	7	0	0	57	0	0	0
	0	0	21	0	4	28	1	10	0	1	107	0	0	0
	0	0	15-	0	4-	18+	1-	3-	0	1-	39-	0	0	0
0135P	0	0	32	0	3	35	0	23	0	0	53	0	0	1
	0	5	9	0	3	28	5	3	1	0	22	0	0	0
	0	5-	27+	0	0	7+	5-	20+	1-	0	31+	0	0	1+
013ZZ	0	3	18	4	0	85	2	35	13	0	11	0	0	0
	0	1	17	0	0	94	0	53	20	0	12	0	3	3
	0	2+	1+	4+	0	9-	2+	18-	7-	0	1-	0	3-	3-
01301	0	3	14	4	0	36	0	5	7	0	2	0	0	0
	0	1	13	0	0	58	0	0	1	0	0	0	0	0
	0	2+	1+	4+	0	22-	0	5+	6+	0	2+	0	0	0
01302	0	0	0	0	0	13	0	1	0	0	0	0	0	0
	0	0	0	0	0	0	0	0	0	0	1	0	0	0
	0	0	0	0	0	13+	0	1+	0	0	0	0	0	0
01303	0	0	4	0	0	35	2	21	2	0	0	0	0	0
	0	0	4	0	0	33	0	38	3	0	2	0	3	3
	0	0	0	0	0	2+	2+	17-	0	0	2-	0	3-	3-
01304	0	0	0	0	0	1	0	8	4	0	9	0	0	0
	0	0	0	0	0	3	0	15	17	0	10	0	0	0
	0	0	0	0	0	2-	0	7-	13-	0	1-	0	0	0
014AL	0	6	6	0	1	93	0	37	22	0	64	0	0	0
	0	2	5	0	2	82	7	47	39	0	23	0	0	0
	0	4+	1+	0	1-	11+	7-	10-	17-	0	41+	0	0	0
014RU	0	5	6	0	1	27	0	8	4	0	64	0	0	0
	0	2	5	0	2	29	2	8	0	0	23	0	0	0
	0	3+	1+	0	1-	2-	2-	0	4+	0	41+	0	0	0
01450	0	0	3	0	1	9	0	1	4	0	45	0	0	0
	0	0	0	0	2	7	2	0	0	0	0	0	0	0
	0	0	3+	0	1-	2+	2-	1-	4+	0	45+	0	0	0
0145P	0	5	3	0	0	18	0	7	0	0	19	0	0	0
	0	2	5	0	0	22	0	6	0	0	23	0	0	0
	0	3+	2-	0	0	4-	0	1+	0	0	4-	0	0	0
014ZZ	0	1	0	0	0	66	0	29	18	0	0	0	0	0
	0	0	0	0	0	53	5	39	39	0	0	0	0	0
	0	1+	0	0	0	13+	5-	10-	21-	0	0	0	0	0
01401	0	1	0	0	0	66	0	29	18	0	0	0	0	0
	0	0	0	0	0	53	5	39	39	0	0	0	0	0
	0	1+	0	0	0	13+	5-	10-	21-	0	0	0	0	0
015AL	0	0	26	0	0	246	1	146	95	0	162	0	10	2
	0	2	22	4	2	196	11	169	95	0	283	0	7	4
	0	2-	4+	4-	2-	50+	10-	23-	0	0	121-	0	3+	2-
015RU	0	0	15	0	0	75	0	12	9	0	66	0	0	0
	0	2	10	4	1	57	0	25	0	0	172	0	0	0
	0	2-	4+	4	1-	18+	0	13-	9+	0	104-	0	0	0
01550	0	0	10	0	0	65	0	11	7	0	67	0	0	0
	0	2	5	4	1	48	0	23	0	0	167	0	0	0
	0	2-	4+	4-	1-	17+	0	12-	7+	0	100-	0	0	0
0155P	0	0	5	0	0	10	0	1	2	0	1	0	0	0
	0	0	5	0	0	9	0	2	0	0	5	0	0	0
	0	0	0	0	0	1+	0	1-	2+	0	4-	0	0	0
015ZZ	0	0	11	0	0	171	1	134	86	0	94	0	10	2
	0	0	12	0	1	139	11	144	95	0	111	0	7	4
	0	0	1	0	1-	32+	10-	10-	9-	0	17-	0	3+	2-
01501	0	0	0	0	0	1	0	1	1	0	0	0	0	0
	0	0	0	0	0	0	0	4	2	0	3	0	0	0
	0	0	0	0	0	1+	0	3-	1-	0	3-	0	0	0
01502	0	0	11	0	0	156	0	128	78	0	84	0	10	2
	0	0	10	0	0	127	11	136	87	0	96	0	7	4
	0	0	1+	0	0	29+	11-	8-	9-	0	12-	0	3+	2-
01503	0	0	0	0	0	14	1	5	7	0	10	0	0	0
	0	0	2	0	1	12	0	4	6	0	12	0	0	0
	0	0	2-	0	1-	2+	1+	1+	1+	0	2-	0	0	0
016AL	0	1	4	0	0	27	0	2	0	0	5	0	1	0
	0	2	1	0	0	28	0	5	0	0	13	0	0	1
	0	1-	3+	0	0	1-	0	3-	0	0	8-	0	1+	1-

PART II ARRESTS

	COML VICE	SEX OFFENSES	NARCOTIC AND DRUG	PART II GAMBLING	ARRESTS BY CHARGE FAMILY OFFENSES	DRIVING UND INFL	LIQUOR LAWS	DRUNK-ENNESS	DISORD CONDUCT	VAGRANCY	OTHER OFFENSES	SUSPICION	CURFEW LOITER	RUN-AWAYS
016RU	0	1	4	0	0	19	0	2	0	0	5	0	0	0
	0	2	1	0	0	13	0	3	0	0	13	0	0	0
	0	1-	3+	0	0	6+	0	1-	0	0	8-	0	0	0
01650	0	0	0	0	0	0	0	0	0	0	1	0	0	0
	0	0	0	0	0	0	0	0	0	0	11	0	0	0
	0	0	0	0	0	0	0	0	0	0	10-	0	0	0
0165P	0	1	4	0	0	19	0	2	0	0	4	0	0	0
	0	2	1	0	0	13	0	3	0	0	2	0	0	0
	0	1-	3+	0	0	6+	0	1-	0	0	2+	0	0	0
0162Z	0	0	0	0	0	8	0	0	0	0	0	0	1	0
	0	0	0	0	0	15	0	2	0	0	0	0	0	1
	0	0	0	0	0	7-	0	2-	0	0	0	0	1+	1-
01601	0	0	0	0	0	8	0	0	0	0	0	0	1	0
	0	0	0	0	0	15	0	2	0	0	0	0	0	1
	0	0	0	0	0	7-	0	2-	0	0	0	0	1+	1-

017AL	0	7	29	2	18	274	109	389	107	10	461	0	44	57
	0	17	30	8	14	315	82	394	92	0	377	0	71	16
	0	10-	1-	6-	4+	41-	27+	5-	15+	10+	84+	0	27-	41+

017RU	0	3	12	0	4	95	0	48	0	0	299	0	0	10
	0	9	14	0	8	155	0	39	0	0	249	0	0	2
	0	6-	2-	0	4-	60-	0	9+	0	0	50+	0	0	8+
01750	0	2	6	0	2	47	0	25	0	0	234	0	0	0
	0	7	11	0	8	110	0	26	0	0	223	0	0	0
	0	5-	5-	0	6-	63-	0	1-	0	0	11+	0	0	0
0175P	0	1	6	0	2	48	0	23	0	0	65	0	0	10
	0	2	3	0	0	45	0	13	0	0	26	0	0	2
	0	1-	3+	0	2+	3+	0	10+	0	0	39+	0	0	8+
0172Z	0	4	17	2	14	179	109	341	107	10	162	0	44	47
	0	8	16	8	6	160	82	355	92	0	128	0	71	14
	0	4-	1+	6-	8+	19+	27+	14-	15+	10+	34+	0	27-	33+
01701	0	0	1	0	0	29	34	8	21	0	15	0	4	0
	0	1	0	2	0	45	17	21	9	0	15	0	2	0
	0	1-	1+	2-	0	16-	17+	13-	12+	0	0	0	2+	0
01702	0	3	14	2	10	76	68	223	64	6	101	0	20	15
	0	7	12	6	1	57	61	220	45	0	66	0	35	4
	0	4-	2+	4-	9+	19+	7+	3+	19+	6+	35+	0	15-	11+
01703	0	0	2	0	3	23	1	26	14	0	22	0	6	1
	0	0	3	0	5	13	1	44	5	0	17	0	5	0
	0	0	1	0	2-	10+	0	18-	9+	0	5+	0	1+	1+
01704	0	0	0	0	1	25	0	33	3	0	8	0	0	6
	0	0	1	0	0	8	0	27	1	0	1	0	11	0
	0	0	1+	0	1+	17+	0	6+	2+	0	7+	0	11-	6+
01705	0	0	0	0	0	1	0	11	3	0	1	0	7	1
	0	0	0	0	0	2	0	14	28	0	4	0	4	1
	0	0	0	0	0	1-	0	3-	25-	0	3-	0	3+	0
01706	0	1	9	0	0	17	6	11	1	0	3	0	0	5
	0	0	9	0	0	24	0	12	0	0	7	0	4	3
	0	1+	9	0	0	7-	6+	1-	1+	0	4-	0	4-	2+
01707	0	0	0	0	0	4	0	5	0	0	12	0	4	1
	0	0	0	0	0	7	0	2	0	0	16	0	0	0
	0	0	0	0	0	3-	0	3+	0	0	4-	0	4+	1+
01708	0	0	0	0	0	4	0	24	1	4	0	0	3	18
	0	0	0	0	0	2	3	15	4	0	2	0	10	6
	0	0	0	0	0	2+	3-	9+	3-	4+	2-	0	7-	12+

018AL	0	2	1	0	0	76	1	62	11	5	36	0	0	5
	0	3	8	0	8	49	3	37	2	0	29	0	0	5
	0	1-	7-	0	8-	27+	2-	25+	9+	5+	7+	0	0	0

018RU	0	2	0	0	0	40	0	23	0	5	12	0	0	0
	0	2	2	0	2	26	1	21	0	0	19	0	0	0
	0	0	2-	0	2-	14+	1-	2+	0	5+	7-	0	0	0
01850	0	1	0	0	0	12	0	17	0	5	8	0	0	0
	0	0	2	0	1	20	1	1	0	0	19	0	0	0
	0	1+	2-	0	1-	8-	1-	16+	0	5+	11-	0	0	0
0185P	0	1	0	0	0	28	0	6	0	0	4	0	0	0
	0	2	0	0	1	6	0	20	0	0	0	0	0	0
	0	1-	0	0	1-	22+	0	14-	0	0	4+	0	0	0

PART II ARRESTS

		PART II ARRESTS BY CHARGE AND AGENCY TYPE			ARSON	FORGERY	FRAUD	EMBEZZLE	STOLEN PROPERTY	VANDAL	ILLEGAL WEAPONS
		JUVENILE	ADULTS	GRAND TOTAL	OTHER ASSAULTS						
MUNICIPAL	87	9	131	140	12	0	2	1	0	7	1
	86	11	84	95	18	1	1	0	0	4	0
	CHANGE	2-	47+	45+	6-	1-	1+	1+	0	3+	1+
RAVENSWOOD PD	87	7	77	84	7	0	1	1	0	7	0
	86	10	58	68	11	1	0	0	0	4	0
	CHANGE	3-	19+	16+	4-	1-	0	1+	0	3+	0
RIPLEY PD	87	2	54	56	5	0	1	0	0	0	1
	86	1	26	27	7	0	0	0	0	0	0
	CHANGE	1+	28+	29+	2-	0	1+	0	0	0	1+

JEFFERSON CTY TOTAL	87	47	640	687	83	3	5	14	1	19	35
	86	56	570	626	117	0	4	15	0	14	50
	CHANGE	9-	70+	61+	34-	3+	1+	1-	1+	5+	15-

RURAL	87	10	345	355	64	1	3	11	1	16	13
	86	27	269	296	61	0	4	13	0	27	11
	CHANGE	17-	76+	59+	3+	1+	1-	2-	1+	11-	2+
SHERIFF	87	0	105	105	18	0	0	0	0	3	7
	86	1	51	52	16	0	1	0	0	3	6
	CHANGE	1-	54+	53+	2+	0	1-	0	0	0	1+
STATE POLICE	87	10	240	250	46	1	3	11	1	8	6
	86	26	218	244	45	0	3	13	0	9	5
	CHANGE	16-	22+	6+	1+	1+	0	2-	1+	1-	1+
MUNICIPAL	87	37	295	332	19	2	2	3	0	8	9
	86	29	301	330	56	0	2	0	0	19	7
	CHANGE	8+	6-	2+	37-	2+	2+	1+	0	6+	2+
CHARLES TOWN PD	87	20	177	197	14	2	2	2	0	5	6
	86	20	202	222	47	0	2	2	0	2	19
	CHANGE	0	25-	25-	33-	2+	2+	0	0	3+	5-
SHEPHERDSTOWN PD	87	1	5	6	0	0	0	0	0	0	0
	86	0	0	0	0	0	0	0	0	0	0
	CHANGE	1+	5+	6+	0	0	0	0	0	0	0
RANSON PD	87	7	73	80	0	0	0	0	0	3	0
	86	0	54	54	0	0	0	0	0	0	0
	CHANGE	7+	19+	26+	0	0	0	0	0	3+	0
HARPERS FERRY PD	87	9	40	49	5	0	0	1	0	5	3
	86	9	45	54	9	0	0	0	0	4	1
	CHANGE	0	5-	5-	4-	0	0	1+	0	1+	2+

KANAWHA CTY TOTAL	87	535	11059	11594	1168	15	118	2128	13	107	392
	86	537	10941	11478	892	23	106	2339	10	88	388
	CHANGE	2-	118+	116+	256+	8-	12+	211-	3+	19+	4+

RURAL	87	95	5323	5418	477	8	26	2059	4	64	172
	86	129	5199	5328	320	6	32	2261	3	37	184
	CHANGE	34-	124+	90+	157+	2+	6-	202-	1+	27+	12-
SHERIFF	87	38	4280	4318	309	2	2	2043	2	9	123
	86	33	4231	4264	153	0	7	2235	2	7	113
	CHANGE	5+	49+	54+	156+	2+	5-	192-	0	2+	10+
STATE POLICE	87	57	1043	1100	168	6	24	16	2	55	49
	86	76	968	1044	167	6	25	26	1	30	71
	CHANGE	39-	75+	36+	1+	0	1-	10-	1+	25+	22-
MUNICIPAL	87	440	5736	6176	671	7	92	69	9	43	220
	86	408	5742	6150	572	17	74	78	7	51	204
	CHANGE	32+	6-	26+	99+	10-	18+	9-	2+	8-	16+
BELLE PD	87	0	3	3	1	0	0	0	0	0	0
	86	2	3	5	0	0	0	0	0	3	0
	CHANGE	2-	0	2-	1+	0	0	0	0	2-	0
CHARLESTON PD	87	237	4734	4971	607	7	73	68	8	34	195
	86	217	4680	4897	462	14	71	77	7	39	163
	CHANGE	20+	54+	74+	145+	7-	2+	9-	1+	5-	32+
DUNBAR PD	87	18	188	206	16	0	1	0	0	3	4
	86	15	162	177	21	0	0	0	0	1	4
	CHANGE	3+	26+	29+	5-	0	1+	0	0	2+	0
NITRO PD	87	27	70	97	7	0	1	0	0	0	2
	86	15	67	82	4	0	0	0	0	1	10
	CHANGE	12+	3+	15+	3+	0	1+	0	0	1-	8-
ST ALBANS PD	87	49	240	289	16	0	3	1	0	0	10
	86	33	201	234	24	0	2	0	0	3	7
	CHANGE	16+	39+	55+	8-	0	1+	1+	0	3-	3+
SOUTH CHARLESTON PD	87	107	423	530	16	0	14	0	1	3	9
	86	117	477	594	49	2	1	0	0	1	19
	CHANGE	10-	54-	64-	33-	2-	13+	1-	1+	2+	10-
CHESAPEAKE PD	87	0	0	0	0	0	0	0	0	0	0
	86	3	8	11	0	0	0	0	0	0	0
	CHANGE	3-	8-	11-	0	0	0	0	0	0	0
MARMET PD	87	1	23	24	1	0	0	0	0	0	0
	86	0	36	36	0	0	0	0	0	0	0
	CHANGE	1+	13-	12-	1+	0	0	0	0	0	1-

PART II ARRESTS

	COML VICE	SEX OFFENSES	NARCOTIC AND DRUG	PART II GAMBLING	ARRESTS BY CHARGE FAMILY OFFENSES	DRIVING UND INFL	LIQUOR LAWS	AGENCY TYPE DRUNK-ENNESS	DISORD CONDUCT	VAGRANCY	OTHER OFFENSES	SUSPICION	CURFEW LOITER	RUN-AWAYS
018ZZ	0	0	1	0	0	36	1	39	11	0	24	0	0	5
	0	1	6	0	6	23	2	16	2	0	10	0	0	5
	0	1-	5-	0	6-	13+	1-	23+	2+	0	14+	0	0	0
01801	0	0	1	0	0	20	0	27	3	0	12	0	0	5
	0	1	6	0	5	14	0	9	2	0	7	0	0	5
	0	1-	5-	0	5-	6+	2-	18+	1+	0	5+	0	0	0
01802	0	0	0	0	0	16	1	12	8	0	12	0	0	0
	0	0	0	0	1	9	0	7	0	0	3	0	0	0
	0	0	0	0	1-	7+	1+	5+	8+	0	9+	0	0	0

019AL	0	8	37	0	0	170	1	141	37	2	103	0	2	4
	1	6	18	0	0	156	4	105	36	0	73	0	0	9
	1-	2+	19+	0	0	14+	3-	36+	1+	2+	30+	0	2+	5-

019RU	0	7	17	0	0	112	0	47	0	0	50	0	0	0
	1	4	4	0	0	87	0	44	0	0	27	0	0	1
	1-	3+	15+	0	0	25+	0	3+	0	0	23+	0	0	1-
01950	0	0	2	0	0	50	0	0	0	0	25	0	0	0
	0	2	0	0	0	17	0	4	0	0	2	0	0	1
	0	2-	2+	0	0	33+	0	4-	0	0	23+	0	0	1-
0195P	0	7	17	0	0	62	0	47	0	0	25	0	0	0
	1	2	4	0	0	70	0	40	0	0	25	0	0	0
	1-	5+	13+	0	0	8-	0	7+	0	0	0	0	0	0
019ZZ	0	1	18	0	0	58	1	94	37	2	53	0	2	4
	0	2	14	0	0	69	4	61	36	0	46	0	0	8
	0	1-	4+	0	0	11-	3-	33+	1+	2+	7+	0	2+	4-
01901	0	0	16	0	0	25	1	39	27	0	42	0	0	2
	0	1	14	0	0	30	3	23	31	0	40	0	0	4
	0	1-	2+	0	0	5-	2-	16+	4-	0	2+	0	0	2-
01902	0	0	1	0	0	2	0	0	0	0	3	0	0	0
	0	0	0	0	0	0	0	0	0	0	3	0	0	0
	0	0	1+	0	0	2+	0	0	0	0	3+	0	0	0
01903	0	0	0	0	0	23	0	52	0	0	0	0	2	0
	0	0	0	0	0	23	1	30	0	0	0	0	0	0
	0	0	0	0	0	0	1-	22+	0	0	0	0	2+	0
01904	0	1	1	0	0	8	0	3	10	2	8	0	0	2
	0	1	0	0	0	16	0	8	5	0	6	0	0	4
	0	0	1+	0	0	8-	0	5-	5+	2+	2+	0	0	2-

020AL	64	58	345	14	36	770	217	3074	195	6	2471	0	84	27
	97	65	278	51	38	874	310	2877	269	0	2334	0	74	36
	33-	7-	67+	37-	2-	104-	93-	197+	74-	6+	137+	0	10+	9-

020RU	0	12	70	0	34	333	0	586	3	4	1437	0	2	14
	0	6	68	0	17	345	0	547	2	0	1375	0	0	16
	0	6+	2+	0	17+	12-	0	39+	1+	4+	62+	0	2+	2-
02050	0	6	21	0	24	183	0	432	3	3	1072	0	0	0
	0	1	20	0	14	206	0	356	0	0	1072	0	0	3
	0	5+	1+	0	10+	23-	0	76+	3+	3+	0	0	0	3-
0205P	0	6	49	0	10	150	0	154	0	1	365	0	2	14
	0	5	48	0	3	139	0	191	2	0	303	0	0	13
	0	1+	1+	0	7+	11+	0	37-	2-	1+	62+	0	2+	1+
020ZZ	64	46	275	14	2	437	217	2488	192	2	1034	0	82	13
	97	57	210	51	21	529	310	2330	267	0	959	0	74	20
	33-	15-	65+	37-	19-	92-	93-	158+	75-	2+	75+	0	8+	7-
02001	0	0	1	0	0	0	0	1	0	0	0	0	0	0
	0	0	0	0	0	0	0	2	0	0	0	0	0	0
	0	0	1+	0	0	0	0	1-	0	0	0	0	0	0
02002	64	37	245	14	1	235	187	2009	136	0	876	0	0	2
	97	50	194	47	17	307	270	1872	177	0	840	0	0	7
	33-	13-	51+	33-	16-	72-	83-	137+	41-	0	36+	0	0	5-
02003	0	0	2	0	0	60	0	68	12	0	22	0	0	4
	0	1	2	0	4	75	0	53	2	0	4	0	0	3
	0	1-	7+	0	4-	15-	0	15+	10+	0	18+	0	0	1+
02004	0	0	0	0	0	20	0	21	11	0	20	0	10	1
	0	2	1	0	0	12	0	21	17	0	13	0	0	0
	0	2-	1-	0	0	8+	0	0	6-	0	7+	0	10+	1+
02005	0	3	3	0	1	72	14	88	6	1	41	0	16	2
	0	2	1	0	0	65	22	52	13	0	28	0	5	1
	0	1+	2+	0	1+	7+	8-	36+	7-	1+	13+	0	11+	1+
02006	0	4	14	0	0	44	16	260	24	1	62	0	56	3
	0	3	9	4	0	55	14	257	37	0	54	0	69	5
	0	1+	5+	4-	0	11-	2+	3+	13-	1+	8+	0	13-	2-
02007	0	0	0	0	0	0	0	0	0	0	0	0	0	0
	0	1	1	0	0	0	0	2	5	0	0	0	0	2
	0	1-	1-	0	0	0	0	2-	5-	0	0	0	0	2-
02008	0	0	3	0	0	2	0	12	0	0	6	0	0	0
	0	0	1	0	0	0	0	26	5	0	3	0	0	0
	0	0	2+	0	0	2+	0	14-	5-	0	3+	0	0	0

PART II ARRESTS

		PART II ARRESTS BY CHARGE AND			AGENCY TYPE		ARSON	FORGERY	FRAUD	EMBEZZLE	STOLEN PROPERTY	VANDAL	ILLFGAL WEAPONS
		JUVENILE	ADULTS	GRAND TOTAL	OTHER ASSAULTS								
CLENDENIN PD	87	0	14	14	0	0	0	0	0	0	0	0	
	86	2	61	63	1	0	0	0	0	1	0	1	
	CHANGE	2-	47-	49-	1-	0	0	0	0	1-	0	1-	
CEDAR GROVE PD	87	1	19	20	0	0	0	0	0	0	0	0	
	86	0	9	9	0	1	0	0	0	0	0	0	
	CHANGE	1+	10+	11+	0	1-	0	0	0	0	0	0	
W VA ST COLLEGE SECURITY	87	0	22	22	7	0	0	0	0	3	0	0	
	86	4	25	29	11	0	0	0	0	2	0	2	
	CHANGE	4-	3-	7-	4-	0	0	0	0	1+	0	2-	

LEWIS CTY	TOTAL	87	25	512	537	72	3	6	30	1	3	61	
	86	44	650	694	89	1	3	9	1	1	1	81	
	CHANGE	19-	138-	157-	17-	2+	3+	21+	0	2+	2+	20-	

RURAL	87	13	367	380	70	0	5	30	0	3	2	60	
	86	23	473	496	84	0	3	9	1	0	1	81	
	CHANGE	10	106-	116-	14-	0	2+	21+	1-	3+	1+	21-	
SHERIFF	87	11	284	295	66	0	1	9	0	1	0	58	
	86	23	422	445	80	0	1	0	1	0	1	80	
	CHANGE	12-	138-	150-	14-	0	0	9+	1-	1+	1-	22-	
STATE POLICE	87	2	83	85	4	0	4	21	0	2	2	7	
	86	0	51	51	4	0	2	9	0	0	0	1	
	CHANGE	2+	32+	34+	0	0	2+	12+	0	2+	2+	1+	
MUNICIPAL	87	12	145	157	2	3	1	6	1	0	1	1	
	86	21	177	198	5	1	0	0	0	1	0	0	
	CHANGE	9-	32-	41-	3-	2+	1+	0	1+	1-	1+	1+	
WESTON PD	87	12	145	157	2	3	1	0	1	0	1	1	
	86	21	177	198	5	1	0	0	0	1	0	0	
	CHANGE	9-	32-	41-	3-	2+	1+	0	1+	1-	1+	1+	

LINCOLN CTY	TOTAL	87	9	408	417	78	1	3	14	0	15	49	
	86	20	373	393	53	0	3	8	1	14	7	37	
	CHANGE	11-	35+	24+	25+	1+	0	6+	1-	1+	10+	10+	

RURAL	87	9	408	417	78	1	3	14	0	15	17	49	
	86	19	373	392	53	0	3	8	1	14	7	37	
	CHANGE	10-	35+	25+	25+	1+	0	6+	1-	1+	10+	10+	
SHERIFF	87	5	180	185	45	0	0	9	0	0	13	46	
	86	2	176	178	36	0	0	1	0	1	4	25	
	CHANGE	3+	4+	7+	9+	0	0	8+	0	1-	9+	21+	
STATE POLICE	87	4	228	232	33	1	3	5	0	15	4	3	
	86	17	197	214	17	0	3	7	1	13	3	14	
	CHANGE	13-	31+	18+	16+	1+	0	2-	1-	2+	1+	11-	
MUNICIPAL	87	0	0	0	0	0	0	0	0	0	0	0	
	86	1	0	1	0	0	0	0	0	0	0	0	
	CHANGE	1	0	1-	0	0	0	0	0	0	0	0	

LOGAN CTY	TOTAL	87	61	673	737	111	7	20	34	3	29	27	
	86	69	655	724	84	1	17	10	2	15	7	46	
	CHANGE	5-	18+	13+	27+	6+	3+	24+	1+	14+	32+	19-	

RURAL	87	22	489	511	99	5	19	34	3	27	32	21	
	86	21	456	477	66	1	12	10	2	14	3	36	
	CHANGE	1+	33+	34+	33+	4+	7+	24+	1+	13+	29+	15-	
SHERIFF	87	0	110	110	22	0	0	0	0	0	5	9	
	86	1	227	228	30	0	0	5	0	5	0	21	
	CHANGE	1-	117-	118-	8-	0	0	5-	0	5-	5+	12-	
STATE POLICE	87	22	379	401	77	5	19	34	3	27	27	12	
	86	20	229	249	36	1	12	5	2	9	3	15	
	CHANGE	2+	150+	152+	41+	4+	7+	29+	1+	18+	24+	3-	
MUNICIPAL	87	42	184	226	12	2	1	0	0	2	7	6	
	86	48	199	247	18	0	5	0	0	1	4	10	
	CHANGE	6-	15-	21-	6-	2+	4-	0	0	1+	3+	4-	
LOGAN PD	87	10	59	69	2	0	1	0	0	0	5	1	
	86	9	114	123	11	0	4	0	0	0	2	6	
	CHANGE	1+	55-	54-	9-	0	3-	0	0	0	3+	5-	
MAN PD	87	28	32	60	1	2	0	0	0	0	1	0	
	86	32	28	60	3	0	0	0	0	0	2	0	
	CHANGE	4-	4+	0	2-	2+	0	0	0	0	1-	0	

PART II ARRESTS

	COML VICE	SEX OFFENSES	NARCOTIC AND DRUG	PART II GAMBLING	ARRESTS BY CHARGE FAMILY DRIVING OFFENSES UND INFL	AND AGENCY TYPE LIQUOR LAWS	DRUNK- EMNESS	DISORD CONDUCT	VAGRANCY	OTHER OFFENSES	SUSPICION LOITER	CURFEW LOITER	RUN- AWAYS
02014	0	0	0	0	0	3	0	7	1	0	3	0	0
	0	0	0	0	0	0	4	38	9	0	9	0	0
	0	0	0	0	0	3+	4-	31-	8-	0	6-	0	0
02016	0	0	0	0	0	1	0	18	0	0	0	0	1
	0	0	0	0	0	5	0	1	2	0	0	0	0
	0	0	0	0	0	4-	0	17+	2-	0	0	0	1+
02020	0	2	0	0	0	0	1	4	2	0	4	0	0
	0	0	0	0	0	0	0	4	0	0	8	0	2
	0	2+	0	0	0	0	0	0	2+	0	4-	0	2-

021AL	0	5	13	0	0	50	14	94	2	0	179	0	1
	0	4	3	0	3	45	0	146	6	0	295	0	2
	0	1+	10+	0	3-	5+	14+	52-	4-	0	116-	0	1-

021RU	0	5	12	0	0	34	8	30	0	0	120	0	1
	0	4	2	0	2	32	0	45	0	0	231	0	1
	0	1+	10+	0	2-	2+	8+	15-	0	0	111-	0	0
02150	0	1	7	0	0	16	8	19	0	0	109	0	0
	0	4	1	0	1	15	0	37	0	0	223	0	1
	0	3-	6+	0	1-	1+	8+	18-	0	0	114-	0	1-
0215P	0	4	5	0	0	18	0	11	0	0	11	0	1
	0	4+	1	0	1	17	0	8	0	0	8	0	0
	0	4+	4+	0	1-	1+	0	3+	0	0	3+	0	1+
021ZZ	0	0	1	0	0	16	6	64	2	0	59	0	0
	0	2	1	0	1	13	0	101	6	0	64	0	1
	0	0	0	0	1-	3+	6+	37-	4-	0	5-	0	1-
02101	0	0	1	0	0	16	6	64	2	0	59	0	0
	0	0	1	0	1	13	0	101	6	0	64	0	1
	0	0	0	0	1-	3+	6+	37-	4-	0	5-	0	1-

022AL	0	2	22	21	1	32	17	68	1	0	76	0	0
	0	3	42	1	0	42	0	60	11	5	102	0	1
	0	1-	20-	20+	1+	10-	17+	8+	10-	5-	26-	0	1-

022RU	0	2	22	21	1	32	17	68	1	0	76	0	0
	0	3	42	1	0	42	0	60	11	5	102	0	1
	0	1-	20-	20+	1+	10-	17+	8+	10-	5-	26-	0	1-
02250	0	1	9	0	1	7	0	24	1	0	29	0	0
	0	2	16	0	0	11	0	11	7	0	64	0	0
	0	1-	7-	0	1+	4-	0	13+	6-	0	35-	0	0
0225P	0	1	13	21	0	25	17	44	0	0	47	0	0
	0	1	26	1	0	31	0	49	4	5	38	0	1
	0	0	13-	20+	0	6-	17+	5-	4-	5-	9+	0	1-
02277	0	0	0	0	0	0	0	0	0	0	0	0	0
	0	0	0	0	0	0	0	0	0	0	0	0	0
	0	0	0	0	0	0	0	0	0	0	0	1-	0

023AL	0	10	42	0	1	109	13	152	28	1	98	0	5
	0	14	51	0	4	103	5	157	13	2	168	0	4
	0	4-	9-	0	3-	6+	8+	5-	15+	1-	70-	0	1+

023RU	0	9	26	0	1	63	11	74	1	0	83	0	3
	0	13	21	0	2	48	3	101	0	0	143	0	2
	0	4-	5+	0	1-	15+	8+	27-	1+	0	60-	0	1+
02350	0	2	4	0	0	3	0	34	0	0	31	0	0
	0	2	5	0	2	13	0	61	0	0	83	0	0
	0	0	2-	0	2-	10-	0	27-	0	0	52-	0	0
0235P	0	7	22	0	1	60	11	40	1	0	52	0	3
	0	11	15	0	0	35	3	40	0	0	60	0	2
	0	4-	7+	0	1+	25+	8+	0	1+	0	8-	0	1+
023ZZ	0	1	16	0	0	46	2	78	27	1	15	0	2
	0	1	30	0	2	55	2	56	13	2	25	0	21
	0	0	14-	0	2-	9-	0	22+	14+	1-	10-	0	13-
02301	0	0	2	0	0	19	0	27	4	0	6	0	2
	0	1	13	0	2	36	2	30	9	0	7	0	0
	0	1-	11-	0	2-	17-	2-	3-	5-	0	1-	0	2+
02302	0	0	3	0	0	9	1	12	21	1	2	0	0
	0	0	2	0	0	7	0	18	4	0	2	0	21
	0	0	1+	0	0	2+	1+	6-	17+	1+	0	0	14-

PART II ARRESTS

		PART II ARRESTS BY CHARGE AND AGENCY TYPE										
		JUVENILE	ADULTS	GRAND TOTAL	OTHER ASSAULTS	ARSON	FORGERY	FRAUD	EMBEZZLE	STOLEN PROPERTY	VANDAL	ILLEGAL WEAPONS
CHAPMANVILLE PD	87	4	93	97	9	0	0	0	0	2	1	5
	86	7	57	64	4	0	1	0	0	1	0	4
	CHANGE	3-	36+	33+	5+	0	1-	0	0	1+	1+	1+

MCDOWELL CTY	TOTAL	87	74	1022	1096	220	0	4	74	7	75	56
	86	17	1034	1051	172	3	19	33	0	7	65	77
	CHANGE	57+	12-	45+	48+	3-	15-	41+	7+	0	10+	21-

RURAL	87	71	766	837	215	0	3	74	7	7	68	49
	86	4	782	786	170	2	19	33	0	7	59	72
	CHANGE	67+	16-	51+	45+	2-	16-	41+	7+	0	9+	23-
SHERIFF	87	67	563	630	197	0	0	74	7	6	65	36
	86	1	668	669	161	2	19	33	0	3	55	65
	CHANGE	66+	105-	39-	36+	2-	19-	41+	7+	3+	10+	27-
STATE POLICE	87	4	203	207	18	0	3	0	0	1	3	13
	86	3	114	117	9	0	0	0	0	4	4	6
	CHANGE	1+	89+	9+	9+	0	3+	0	0	3-	1-	6+
MUNICIPAL	87	3	256	259	5	0	1	0	0	0	7	7
	86	13	252	265	2	1	0	0	0	0	6	5
	CHANGE	10	4+	6-	3+	1-	1+	0	0	0	1+	2+
WAR PD	87	0	93	93	0	0	0	0	0	0	1	0
	86	0	53	53	1	0	0	0	0	0	0	0
	CHANGE	0	40+	40+	1-	0	0	0	0	0	1+	0
WELCH PD	87	1	98	99	1	0	0	0	0	0	5	7
	86	0	98	98	0	0	0	0	0	0	6	4
	CHANGE	1+	0	1+	1+	0	0	0	0	0	1-	1
NORTH FORK PD	87	2	11	13	0	0	0	0	0	0	1	3
	86	11	14	25	0	0	0	0	0	0	0	0
	CHANGE	9-	3-	12-	0	0	0	0	0	0	1+	1+
DAVY PD	87	0	28	28	3	0	0	0	0	0	0	0
	86	0	37	37	0	0	0	0	0	0	0	1
	CHANGE	0	9-	9-	3+	0	0	0	0	0	0	1-
KIMBALL PD	87	0	26	26	1	0	1	0	0	0	0	1
	86	0	16	16	0	1	0	0	0	0	0	0
	CHANGE	0	10+	10+	1+	1-	1+	0	0	0	0	1+

MARION CTY	TOTAL	87	69	1268	1337	189	5	24	65	2	15	40
	86	55	1569	1624	233	7	35	28	6	26	79	53
	CHANGE	14+	301-	287-	44-	4+	11-	37+	4-	11-	39-	2+

RURAL	87	17	702	719	89	1	16	50	2	9	37	38
	86	34	1044	1078	162	1	22	19	4	22	74	38
	CHANGE	17	342-	359-	73-	0	6-	31+	2-	13-	37-	0
SHERIFF	87	3	547	550	83	0	6	43	0	2	24	29
	86	1	799	800	150	1	13	3	0	16	41	24
	CHANGE	2+	252-	250-	67-	1-	7-	40+	0	12-	17-	5+
STATE POLICE	87	14	155	169	6	1	10	7	2	7	13	9
	86	31	245	278	12	0	9	16	4	8	33	14
	CHANGE	17-	90-	109-	6-	1+	1+	9-	2-	1-	20-	5-
MUNICIPAL	87	52	566	618	100	4	8	15	0	6	3	17
	86	21	525	546	71	0	13	9	2	4	5	15
	CHANGE	31+	41+	72+	29+	4+	5-	6+	2-	2+	2-	2+
FAIRMONT PD	87	42	483	525	96	2	6	15	0	5	0	15
	86	18	445	463	71	0	11	9	2	4	0	15
	CHANGE	24+	38+	62+	25+	2+	5-	6+	2-	1+	0	0
MANNINGTON PD	87	10	75	85	4	2	1	0	0	1	3	2
	86	3	60	63	0	0	2	0	0	0	0	0
	CHANGE	7+	15+	22+	4+	2+	1-	0	0	1+	3+	2+
MONONGAH PD	87	0	8	8	0	0	1	0	0	0	0	0
	86	0	14	14	0	0	0	0	0	0	4	0
	CHANGE	0	6-	6-	0	0	1+	0	0	0	4-	0

PART II ARRESTS

COML VICE	SEX OFFENSES	PART II			ARRESTS BY CHARGE			AND AGENCY TYPE		DISORD CONDUCT	VAGRANCY	OTHER OFFENSES	SUSPICION	CURFEW LOITER	RUN- AWAYS
		NARCOTIC AND DRUG	GAMBLING	FAMILY OFFENSES	DRIVING UNL INFL	LIQUOR LAWS	DRUNK- ENNESS								
02303	0 0 0	1 0 1+	11 15 4-	0 0 0	0 0 0	18 12 6+	1 0 1+	39 8 31+	2 0 2+	0 2 2-	7 16 9-	0 0 0	1 0 1+	0 0 1-	

024AL	1 0 1+	5 10 5-	86 57 29+	11 2 9+	1 1 0	146 112 34+	9 5 4+	64 160 96-	24 13 11+	1 0 1+	295 304 9-	0 0 0	0 5 5-	10 6 4+	

024RU	0 0 0	5 8 3-	81 55 26+	11 1 10+	0 1 1-	61 55 6+	3 5 2-	9 54 45-	12 3 9+	1 0 1+	221 242 21-	0 0 0	0 0 0	10 0 10+	
02450	0 0 0	5 5 6	22 22 0	0 0 0	0 1 1-	18 40 22-	1 0 1+	2 45 43-	12 3 9+	1 0 1+	174 215 41-	0 0 0	0 0 0	10 0 10+	
0245P	0 0 0	0 3 3-	59 33 26+	11 1 16+	0 0 0	43 15 28+	2 5 3-	7 9 2-	0 0 0	0 0 0	47 27 20+	0 0 0	0 0 0	0 0 0	
024ZZ	1 0 1+	0 2 2	5 2 2	0 1 1	1 0 1+	85 57 28+	6 0 6+	55 106 51-	12 10 2+	0 0 0	74 62 12+	0 0 0	0 5 5-	0 6 6-	
02402	0 0 0	0 0 0	0 0 0	0 0 0	0 0 0	26 1 25+	6 0 6+	49 37 12+	6 6 0	0 0 0	5 8 3-	0 0 0	0 0 0	0 0 0	
02403	1 0 1+	0 2 2	0 0 0	0 0 0	0 0 0	32 17 15+	0 0 0	1 34 33-	2 1 1+	0 0 0	54 34 20+	0 0 0	0 0 0	0 0 0	
02406	0 0 0	0 0 0	2 0 2+	0 1 1-	0 0 0	0 0 0	0 0 0	0 7 7-	2 2 0	0 0 0	5 5 0	0 0 0	0 4 4-	0 6 6-	
02407	0 0 0	0 0 0	1 1 0	0 0 0	0 0 0	13 10 3+	0 0 0	1 12 11-	0 0 0	0 0 0	10 13 3-	0 0 0	0 0 0	0 0 0	
02408	0 0 0	0 0 0	2 0 2+	0 0 0	1 0 1+	14 9 5+	0 0 0	4 6 2-	2 0 2+	0 0 0	0 0 0	0 0 0	0 0 0	0 0 0	

025AL	4 0 4+	12 8 4+	23 32 9-	13 17 4-	7 1 6+	199 226 27-	12 8 4+	136 119 17+	30 32 2-	0 0 0	491 715 224-	0 0 0	0 0 0	15 5 10+	

025RU	0 0 0	9 8 1+	19 27 8-	1 3 2-	2 0 2+	92 141 49-	12 5 7+	40 47 7-	0 0 0	0 0 0	298 501 203-	0 0 0	0 0 0	4 4 0	
02550	0 0 0	7 8 1-	5 3 1	0 0 0	1 0 1+	69 61 8+	1 0 1+	19 24 5-	0 0 0	0 0 0	261 453 192-	0 0 0	0 0 0	0 0 0	
0255P	0 0 0	2 3 2	14 19 5	1 3 1	1 0 1+	23 80 57-	11 5 6+	21 23 2-	0 0 0	0 0 0	37 48 11-	0 0 0	0 0 0	4 4 0	
025ZZ	4 0 4+	3 0 3+	4 4 1	12 14 2-	5 1 4+	107 85 22+	12 3 3-	96 72 24+	30 32 2-	0 0 0	193 214 21-	0 0 0	0 0 0	11 1 10+	
02501	4 0 4+	3 0 3+	4 4 0	11 14 3-	5 2 5+	65 69 4-	0 0 0	80 52 28+	18 11 7+	0 0 0	185 200 15-	0 0 0	0 0 0	11 1 10+	
02502	0 0 0	0 0 0	0 1 1	1 0 1+	0 0 0	40 15 25+	0 1 1-	11 17 6-	12 19 7-	0 0 0	8 8 0	0 0 0	0 0 0	0 0 0	
02504	0 0 0	0 0 0	0 0 0	0 0 0	0 0 0	2 1 1+	0 0 0	5 2 3+	0 1 1-	0 0 0	0 6 6-	0 0 0	0 0 0	0 0 0	

PART II ARRESTS

PART II ARRESTS BY CHARGE AND AGENCY TYPE

		JUVENILE	ADULTS	GRAND TOTAL	OTHER ASSAULTS	ARSON	FORGERY	FRAUD	EMBEZZLE	STOLEN PROPERTY	VANDAL	ILLEGAL WEAPONS	
MARSHALL CTY	TOTAL	87	173	912	1105	100	2	5	31	0	4	19	32
	CHANGE	86	236	923	1159	56	1	6	18	0	7	18	43
	CHANGE	43-	11-	54-	44+	1+	1-	13+	0	3-	1+	11-	
RURAL	TOTAL	87	68	379	447	75	2	4	31	0	0	8	18
	CHANGE	86	13	165	178	13	0	5	5	0	2	7	24
	CHANGE	55+	214+	269+	62+	2+	2-	26+	0	2-	1+	6-	
SHERIFF	TOTAL	87	64	249	313	63	2	2	23	0	0	5	17
	CHANGE	86	158	263	421	35	1	0	13	0	0	1	29
	CHANGE	74-	14-	108-	28+	1+	2+	10+	0	0	4+	12-	
STATE POLICE	TOTAL	87	4	130	134	12	0	2	8	0	0	3	1
	CHANGE	86	13	144	157	13	0	6	5	0	2	7	4
	CHANGE	7-	14-	23-	1-	0	4-	3+	0	2-	4-	3-	
MUNICIPAL	TOTAL	87	129	533	658	25	0	1	0	0	4	11	14
	CHANGE	86	69	516	581	8	0	0	0	0	5	10	10
	CHANGE	60+	17+	77+	17+	0	1+	0	0	1-	1+	4+	
BENWOOD PD	TOTAL	87	2	52	54	4	0	0	0	0	0	0	0
	CHANGE	86	17	94	111	1	0	0	0	0	0	7	6
	CHANGE	15-	42-	57-	3+	0	0	0	0	0	7-	6-	
CAMERON PD	TOTAL	87	10	27	37	1	0	0	0	0	1	8	0
	CHANGE	86	3	32	35	0	0	0	0	0	0	0	0
	CHANGE	7+	5-	2+	1+	0	0	0	0	0	1+	8+	0
GLEN DALE PD	TOTAL	87	22	33	55	2	0	0	0	0	0	3	4
	CHANGE	86	8	50	58	0	0	0	0	0	0	0	0
	CHANGE	14+	17-	3-	2+	0	0	0	0	0	0	3+	4+
MCMECHEN PD	TOTAL	87	2	56	58	0	0	0	0	0	0	0	0
	CHANGE	86	4	32	36	0	0	0	0	0	0	3	0
	CHANGE	2-	24+	22+	0	0	0	0	0	0	0	3-	0
MOUNDSVILLE PD	TOTAL	87	89	365	454	18	0	1	0	0	3	0	10
	CHANGE	86	33	308	341	7	0	0	0	0	5	0	4
	CHANGE	56+	57+	113+	11+	0	1+	0	0	2-	0	6+	
MASON CTY	TOTAL	87	87	764	851	145	3	0	89	0	4	18	53
	CHANGE	86	95	778	873	122	0	0	111	0	1	11	22
	CHANGE	8-	14-	22-	23+	3+	0	22-	0	3+	7+	31+	
RURAL	TOTAL	87	63	504	567	138	1	0	89	0	3	15	48
	CHANGE	86	72	534	606	116	0	0	111	0	0	3	18
	CHANGE	9-	30-	39-	22+	1+	0	22-	0	3+	12+	30+	
SHERIFF	TOTAL	87	62	424	486	131	1	0	88	0	0	15	48
	CHANGE	86	55	452	517	115	0	0	111	0	0	3	18
	CHANGE	3	28-	31-	16+	1+	0	23-	0	0	12+	30+	
STATE POLICE	TOTAL	87	1	80	81	7	0	0	1	0	3	0	0
	CHANGE	86	7	82	89	1	0	0	0	0	0	0	0
	CHANGE	6-	2-	8-	6+	0	0	1+	0	3+	0	0	
MUNICIPAL	TOTAL	87	24	260	284	7	2	0	0	0	1	3	5
	CHANGE	86	23	244	267	6	0	0	0	0	1	8	4
	CHANGE	14	16+	17+	1+	2+	0	0	0	0	0	5-	1+
POINT PLEASANT PD	TOTAL	87	11	218	229	2	0	0	0	0	1	2	3
	CHANGE	86	12	226	238	6	0	0	0	0	1	5	4
	CHANGE	1-	8-	9-	4-	0	0	0	0	0	3-	1-	
NEW HAVEN PD	TOTAL	87	6	26	32	4	0	0	0	0	0	1	1
	CHANGE	86	3	8	11	0	0	0	0	0	0	0	0
	CHANGE	2+	18+	21+	4+	0	0	0	0	0	1+	1+	
MASON PD	TOTAL	87	7	16	23	1	2	0	0	0	0	0	1
	CHANGE	86	8	10	18	0	0	0	0	0	0	3	0
	CHANGE	1-	6+	5+	1+	2+	0	0	0	0	3-	1+	
MERCER CTY	TOTAL	87	89	2142	2231	357	1	8	438	3	18	66	76
	CHANGE	86	112	2359	2471	420	3	13	437	2	56	91	153
	CHANGE	23-	217-	240-	63-	2-	5-	1+	1+	38-	25-	77-	

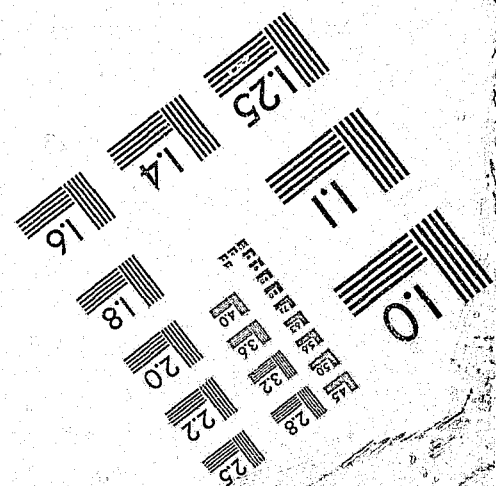
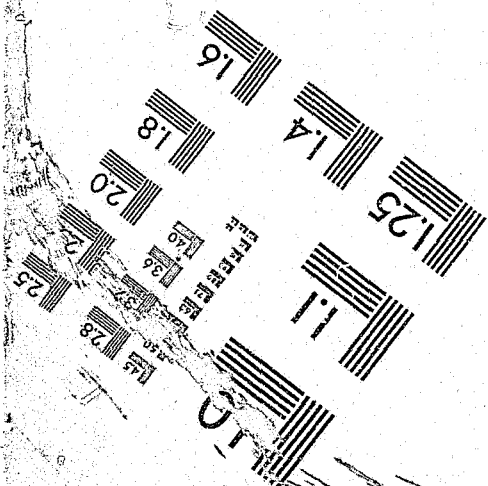
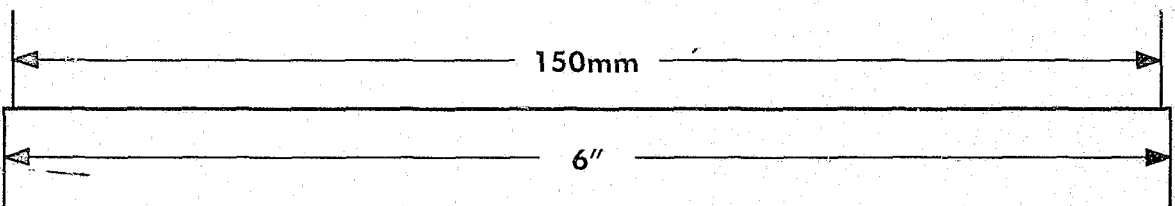
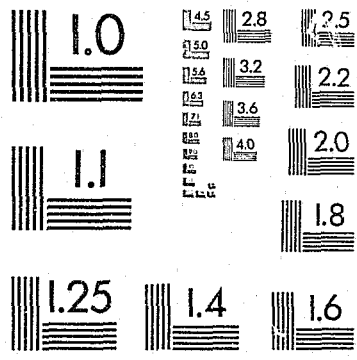
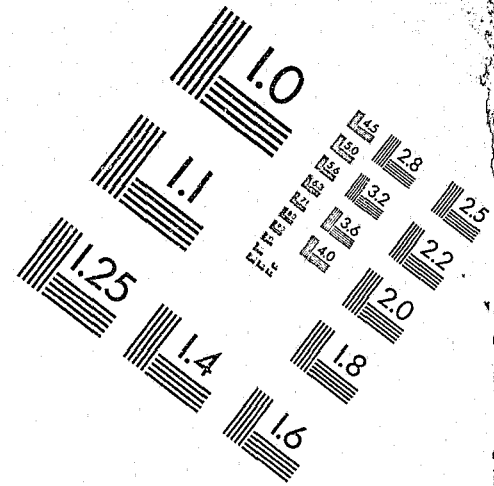
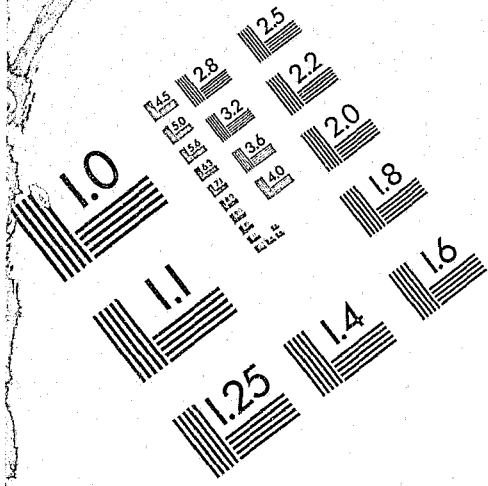

PART II ARRESTS

	COML VICE	SEX OFFENSES	PART II NARCOTIC AND DRUG	GAMBLING	ARRESTS BY CHARGE OFFENSES	FAMILY OFFENSES	DRIVING UND INFL	LIQUOR LAWS	DRUNK-ENNESS	DISORD CONDUCT	VAGRANCY	OTHER OFFENSES	SUSPICION	CURFEW LOITER	RUN-AWAYS
026AL	0	20	22	0	6	387	5	174	116	1	65	0	36	80	
	0	9	21	0	9	388	16	153	116	3	99	0	16	180	
	0	11+	1+	0	3-	1-	11-	21+	0	2-	34-	0	20+	100-	
026RU	0	7	10	0	6	158	2	22	2	1	50	0	0	51	
	0	2	3	0	7	79	1	1	2	0	19	0	0	7	
	0	5+	7+	0	1-	79+	1+	21+	0	1+	31+	0	0	44+	
02650	0	5	6	0	0	90	1	16	0	1	33	0	0	49	
	0	4	13	0	2	66	10	17	2	0	70	0	2	156	
	0	1+	7-	0	2-	24+	9-	1-	2-	1+	37-	0	2-	107-	
0265P	0	2	4	0	6	68	1	6	2	0	17	0	0	2	
	0	2	2	0	7	79	1	1	2	0	19	0	0	7	
	0	0	2+	0	1-	11-	0	5+	0	0	2-	0	0	5-	
026ZZ	0	13	12	0	0	229	3	152	114	0	15	0	36	29	
	0	3	6	0	0	243	5	135	112	3	10	0	14	17	
	0	10+	6+	0	0	14-	2-	17+	2+	3-	5+	0	22+	12+	
02601	0	0	0	0	0	7	3	34	2	0	2	0	0	2	
	0	0	2	0	0	14	0	57	16	1	1	0	0	6	
	0	0	2-	0	0	7-	3+	23-	14-	1-	1+	0	0	4-	
02602	0	0	0	0	0	4	0	8	7	0	3	0	0	5	
	0	0	0	0	0	0	1	6	22	0	3	0	0	3	
	0	0	0	0	0	4+	1-	2+	15-	0	0	0	0	2+	
02603	0	1	0	0	0	24	0	4	6	0	5	0	1	5	
	0	0	1	0	0	35	4	9	2	2	1	0	0	4	
	0	1+	1-	0	0	11-	4-	5-	4+	2-	4+	0	1+	1+	
02604	0	0	0	0	0	33	0	18	2	0	5	0	0	0	
	0	0	0	0	0	8	0	19	1	0	5	0	0	0	
	0	0	0	0	0	25+	0	1-	1+	0	0	0	0	0	
02605	0	12	12	0	0	161	0	88	97	0	0	0	35	17	
	0	3	3	0	0	186	0	44	71	0	0	0	14	4	
	0	9+	9+	0	0	25-	0	44+	26+	0	0	0	21+	13+	
027AL	0	2	13	0	0	85	3	227	4	0	200	0	0	5	
	0	2	16	0	0	120	0	228	2	0	212	0	0	26	
	0	0	3-	0	0	35-	3+	1-	2+	0	12-	0	0	21-	
027RU	0	2	6	0	0	30	0	64	0	0	166	0	0	5	
	0	2	10	0	0	63	0	70	1	0	194	0	0	18	
	0	0	4-	0	0	33-	0	6-	1-	0	28-	0	0	13-	
02750	0	0	0	0	0	20	0	17	0	0	161	0	0	5	
	0	1	1	0	0	52	0	25	1	0	175	0	0	15	
	0	1-	1-	0	0	32-	0	8-	1-	0	14-	0	0	10-	
0275P	0	2	6	0	0	10	0	47	0	0	5	0	0	0	
	0	1	3	0	0	11	0	45	0	0	19	0	0	3	
	0	1+	3-	0	0	1-	0	2+	0	0	14-	0	0	3-	
027ZZ	0	0	7	0	0	55	3	163	4	0	34	0	0	0	
	0	0	6	0	0	57	0	158	1	0	18	0	0	8	
	0	0	1+	0	0	2-	3+	5+	3+	0	16+	0	0	8-	
02701	0	0	6	0	0	54	2	140	0	0	19	0	0	0	
	0	0	6	0	0	55	0	150	1	0	10	0	0	0	
	0	0	0	0	0	1-	2+	10-	1-	0	9+	0	0	0	
02702	0	0	1	0	0	1	1	10	0	0	13	0	0	0	
	0	0	0	0	0	2	0	2	0	0	4	0	0	3	
	0	0	1+	0	0	1-	1+	8+	0	0	9+	0	0	3-	
02703	0	0	0	0	0	0	0	13	4	0	2	0	0	0	
	0	0	0	0	0	0	0	6	0	0	4	0	0	5	
	0	0	0	0	0	0	0	7+	4+	0	2-	0	0	5-	
028AL	2	3	33	11	7	347	0	102	224	0	525	0	4	6	
	0	8	61	0	15	283	0	137	275	0	511	0	2	4	
	2+	5-	28-	11+	8-	64+	0	35-	51-	0	14+	0	2+	2+	

PART II ARRESTS

		PART II ARRESTS BY CHARGE AND AGENCY TYPE											
		JUVENILE	ADULTS	GRAND TOTAL	OTHER ASSAULTS	ARSON	FORGERY	FRAUD	EMBEZZLE	STOLEN PROPERTY	VANDAL	ILLEGAL WEAPONS	

RURAL	87	21	1324	1345	321	1	6	433	2	6	65	61	
	86	23	1414	1437	383	3	9	435	0	13	85	130	
CHANGE		2-	90-	92-	62-	2-	3-	2-	2+	7-	20-	69-	
SHERIFF	87	19	1169	1188	316	0	3	430	1	0	64	58	
	86	22	1279	1301	371	1	2	433	0	2	85	130	
CHANGE		3	110-	113-	55-	1-	1+	3-	1+	2-	21-	72-	
STATE POLICE	87	2	155	157	5	1	3	3	1	6	1	3	
	86	1	135	136	12	2	7	2	0	11	0	0	
CHANGE		1+	20+	21+	7-	1-	4-	1+	1+	5-	1+	3+	
MUNICIPAL	87	68	818	886	36	0	2	5	1	12	1	15	
	86	89	945	1034	37	0	4	2	2	43	6	23	
CHANGE		21-	127-	148-	1-	0	2-	3+	1-	31-	5-	8-	
BLUEFIELD PD	87	9	325	334	27	0	2	5	1	10	1	9	
	86	32	422	454	23	0	3	2	1	43	2	15	
CHANGE		23-	97-	120-	4+	0	1-	3+	0	33-	1-	6-	
PRINCETON PD	87	59	491	550	8	0	0	0	0	2	0	6	
	86	57	520	577	13	0	1	0	1	0	4	8	
CHANGE		2+	29-	27-	5-	0	1-	0	1-	2+	4-	2	
CONCORD COL SECURITY	87	0	2	2	1	0	0	0	0	0	0	0	
	86	0	0	0	0	0	0	0	0	0	0	0	
CHANGE		0	2+	2+	1+	0	0	0	0	0	0	0	

MINERAL CTY	87	97	312	409	61	1	6	3	2	6	22	31	
TOTAL	86	121	311	432	51	2	6	6	1	7	37	53	
CHANGE		24-	1+	23-	10+	1-	0	3-	1+	1-	15-	22-	

RURAL	87	23	208	231	47	0	6	2	2	3	15	29	
	86	44	196	260	32	2	6	6	1	6	33	50	
CHANGE		41-	12+	29-	15+	2-	0	4-	1+	3-	18-	21-	
SHERIFF	87	18	88	106	31	0	0	2	0	1	5	27	
	86	9	60	69	4	2	1	5	0	0	0	47	
CHANGE		9+	28+	37+	27+	2-	1-	3-	0	1+	5+	20-	
STATE POLICE	87	5	120	125	16	0	6	0	2	2	10	2	
	86	55	136	191	28	0	5	1	1	6	33	3	
CHANGE		50-	16-	66-	12-	0	1+	1-	1+	4-	23-	1-	
MUNICIPAL	87	74	104	178	14	1	0	1	0	3	7	2	
	86	57	115	172	19	0	0	0	0	2	4	3	
CHANGE		1+	11-	6+	5-	1+	0	1+	0	2+	3+	1-	
KEYSER PD	87	25	97	122	7	0	0	1	0	2	1	2	
	86	34	86	120	11	0	0	0	0	1	2	2	
CHANGE		9-	11+	2+	4-	0	0	1+	0	1+	1-	0	
PIEDMONT PD	87	49	7	56	7	1	0	0	0	1	6	0	
	86	23	27	50	8	0	0	0	0	0	2	1	
CHANGE		26+	20-	6+	1-	1+	0	0	0	1+	4+	1-	

MINGO CTY	87	95	1018	1113	70	3	3	3	0	14	14	38	
TOTAL	86	94	1064	1158	74	9	4	4	0	10	20	36	
CHANGE		1+	46-	45-	4-	6-	3+	1-	0	4+	6-	2+	

RURAL	87	72	325	397	46	3	2	3	0	9	7	25	
	86	59	330	389	47	9	0	4	0	10	6	20	
CHANGE		13+	5-	8+	1-	6-	2+	1-	0	1-	1+	5+	
SHERIFF	87	69	173	242	28	0	0	1	0	2	5	15	
	86	50	137	187	16	1	0	0	0	7	1	9	
CHANGE		19+	36+	55+	12+	1-	0	1+	0	5-	4+	6+	
STATE POLICE	87	3	152	155	18	3	2	2	0	7	2	10	
	86	9	193	202	31	8	0	4	0	3	5	11	
CHANGE		6-	41-	47-	13-	5-	2+	2-	0	4+	3-	1-	
MUNICIPAL	87	23	693	716	24	0	1	0	0	5	7	13	
	86	35	734	769	27	0	0	0	0	6	14	16	
CHANGE		12-	41-	53-	3-	0	1+	0	0	5+	7-	3-	

PART II ARRESTS

	COML VICE	SEX OFFENSES	PART II NARCOTIC AND DRUG	GAMBLING	ARRESTS BY CHARGE FAMILY OFFENSES	DRIVING UND INFL	LIQUOR LAWS	DRUNK- ENNESS	DISORD CONDUCT	VAGRANCY	OTHER OFFENSES	SUSPICION	CURFEW LOITER	RUN- AWAYS
028RU	2 0 2+	1 3 2-	11 14 3-	11 0 11+	7 15 8-	87 78 9+	0 0 0	12 5 7+	4 0 4+	0 0 0	314 263 51+	0 0 0	0 0 0	1 1 0
02850	2 0 2+	0 2 2-	2 0 2+	0 0 0	5 15 10-	31 22 9+	0 0 0	3 0 3+	3 0 3+	0 0 0	270 237 33+	0 0 0	0 0 0	0 1 1-
0285P	0 0 0	1 1 0	9 14 5	11 0 11+	2 0 2+	56 56 0	0 0 0	9 5 4+	1 0 1+	0 0 0	44 26 18+	0 0 0	0 0 0	1 0 1+
028ZZ	0 0 0	2 5 3	22 47 5	0 0 0	0 0 0	260 205 55+	0 0 0	90 132 42-	220 275 55-	0 0 0	211 248 37-	0 0 0	4 2 2+	5 3 2+
02802	0 0 0	1 1 3	1 23 23-	0 0 0	0 0 0	119 113 6+	0 0 0	19 62 43-	115 125 10-	0 0 0	23 35 12-	0 0 0	0 0 0	1 3 2-
02803	0 0 0	1 1 0	21 14 3-	0 0 0	0 0 0	141 92 49+	0 0 0	71 68 3+	105 150 45-	0 0 0	187 213 26-	0 0 0	4 2 2+	4 0 4+
02806	0 0 0	0 0 0	0 0 0	0 0 0	0 0 0	0 0 0	0 0 0	0 0 0	0 0 0	0 0 0	1 0 1+	0 0 0	0 0 0	0 0 0
029AL	0 0 0	7 1 6+	26 7 19+	0 0 0	1 1 0	75 86 11-	9 3 6+	30 31 1-	22 18 4+	0 0 0	70 96 26-	0 0 0	12 8 4+	25 18 7+
029RU	0 0 0	7 0 7+	26 6 20+	0 0 0	1 0 1+	37 59 22-	8 3 5+	2 7 5-	0 0 0	0 0 0	33 45 12-	0 0 0	1 0 1+	12 4 8+
02950	0 0 0	1 0 1+	2 0 7+	0 0 0	1 0 1+	5 4 1+	0 0 0	1 0 1+	0 0 0	0 0 0	20 2 18+	0 0 0	1 0 1+	9 4 5+
0295P	0 0 0	6 0 6+	24 6 18+	0 0 0	0 0 0	32 55 23-	8 3 5+	1 7 6-	0 0 0	0 0 0	13 43 30-	0 0 0	0 0 0	3 0 3+
029ZZ	0 0 0	0 1 1-	0 1 1	0 0 0	0 1 1-	38 27 11+	1 1 1+	28 24 4+	22 18 4+	0 0 0	37 51 14-	0 0 0	11 8 3+	13 14 1-
02901	0 0 0	0 1 1-	9 1 1-	0 0 0	0 0 0	37 21 16+	0 0 0	27 22 5+	7 4 3+	0 0 0	31 43 12-	0 0 0	0 0 0	7 12 5-
02902	0 0 0	0 0 0	9 1 0	9 0 0	1 0 1-	1 4 3-	1 0 1+	1 2 1-	15 14 1+	0 0 0	6 8 2-	0 0 0	11 8 3+	6 2 4+
030AL	0 0 0	2 8 6-	102 82 20+	0 4 4-	0 2 2-	232 192 40+	30 2 28+	370 449 79-	94 148 54-	1 0 1+	86 87 1-	0 0 0	9 0 9+	42 31 11+
030RU	0 0 0	2 3 1-	66 54 12+	0 4 4-	0 2 2-	64 74 10-	29 1 28+	18 66 48-	20 5 15+	1 0 1+	51 57 6-	0 0 0	9 0 9+	42 27 15+
03050	0 0 0	2 9 2+	49 10 37+	0 0 0	0 0 0	35 45 10-	2 0 2+	5 31 26-	20 5 15+	1 0 1+	26 35 9-	0 0 0	9 0 9+	42 27 15+
0305P	0 0 0	0 3 3-	17 44 27-	0 4 4-	0 2 2-	29 29 0	27 1 26+	13 35 22-	0 0 0	0 0 0	25 22 3+	0 0 0	0 0 0	0 0 0
030ZZ	0 0 0	0 5 5-	36 28 8+	0 0 0	0 0 0	168 118 50+	1 1 0	352 383 31-	74 143 69-	0 0 0	35 30 5+	0 0 0	0 0 0	0 4 4-

PART II ARRESTS

		PART II ARRESTS BY CHARGE AND AGENCY TYPE			ARSON	FORGERY	FRAUD	EMBEZZLE	STOLEN PROPERTY	VANDAL	ILLEGAL WEAPONS	
		JUVENILE	ADULTS	GRAND TOTAL	OTHER ASSAULTS							
WILLIAMSON PD	87	21	574	595	23	0	1	0	0	5	2	13
	86	25	580	605	27	0	0	0	0	0	11	16
	CHANGE	4-	6-	10-	4-	0	1+	0	0	5+	9-	3-
KERMIT PD	87	1	48	49	1	0	0	0	0	0	4	0
	86	4	73	81	0	0	0	0	0	0	3	0
	CHANGE	7	25-	32-	1+	0	0	0	0	0	1+	0
DELBARTON PD	87	1	30	31	0	0	0	0	0	0	1	0
	86	1	35	37	0	0	0	0	0	0	0	0
	CHANGE	1	5-	6-	0	0	0	0	0	0	1+	0
MATEWAN PD	87	0	41	41	0	0	0	0	0	0	0	0
	86	0	46	46	0	0	0	0	0	0	0	0
	CHANGE	0	5-	5-	0	0	0	0	0	0	0	0

MONONGALIA CTY TOTAL	87	86	946	1032	89	1	15	9	16	16	47	43
	86	68	989	1057	71	4	13	26	3	9	36	35
	CHANGE	18+	43-	25-	18+	3-	2+	17-	13+	7+	11+	8+

RURAL	87	10	313	323	32	0	4	7	7	3	2	32
	86	18	349	367	27	0	3	26	2	3	0	19
	CHANGE	8	36-	44-	5+	0	1+	19-	5+	0	2+	13+
SHERIFF	87	1	87	88	12	0	2	0	1	1	0	23
	86	1	97	98	8	0	2	0	0	0	0	15
	CHANGE	0	10-	10-	4+	0	0	0	1+	1+	0	8+
STATE POLICE	87	9	226	235	20	0	2	7	6	2	2	9
	86	17	252	269	19	0	1	26	2	3	0	4
	CHANGE	8-	26-	34-	1+	0	1+	19-	4+	1-	2+	5+
MUNICIPAL	87	7	633	709	57	1	11	2	9	13	45	11
	86	50	640	690	14	4	10	0	1	6	36	16
	CHANGE	26+	7-	19+	13+	3-	1+	2+	8+	7+	9+	5-
MORGANTOWN PD	87	58	427	485	40	1	11	2	9	7	28	7
	86	32	466	498	40	4	8	0	1	4	22	13
	CHANGE	26+	39-	13-	0	3-	3+	2+	8+	3+	6+	6-
STAR CITY PD	87	1	60	61	1	0	0	0	0	1	1	0
	86	5	32	37	0	0	0	0	0	1	2	0
	CHANGE	4-	28+	24+	1+	0	0	0	0	0	1-	0
WESTOVER PD	87	8	72	80	3	0	0	0	0	0	0	4
	86	10	89	99	0	0	2	0	0	0	0	1
	CHANGE	2-	17-	19-	3+	0	2-	0	0	0	0	3+
WVU SECURITY POLICE	87	4	62	66	11	0	0	0	0	5	16	0
	86	2	33	35	4	0	0	0	0	0	12	1
	CHANGE	2+	29+	31+	7+	0	0	0	0	5+	4+	1-
GRAHVILLE PD	87	5	12	17	2	0	0	0	0	0	0	0
	86	1	20	21	0	0	0	0	0	1	0	1
	CHANGE	4+	8-	4-	2+	0	0	0	0	1-	0	1-

MONROE CTY TOTAL	87	50	318	368	26	4	3	2	0	0	10	35
	86	42	413	455	5	4	0	0	0	0	17	25
	CHANGE	8+	95-	87-	21+	0	3+	2+	0	0	7-	10+

RURAL	87	7	138	145	20	0	1	2	0	0	4	34
	86	0	255	255	4	0	0	0	0	0	0	25
	CHANGE	7+	117-	110-	16+	0	1+	2+	0	0	4+	9+
SHERIFF	87	5	98	103	20	0	0	1	0	0	4	31
	86	0	169	169	4	0	0	0	0	0	0	21
	CHANGE	5+	71-	66-	16+	0	0	1+	0	0	4+	10+
STATE POLICE	87	2	40	42	0	0	1	1	0	0	0	3
	86	0	86	86	0	0	0	0	0	0	0	4
	CHANGE	2+	46-	44-	0	0	1+	1+	0	0	0	1-
MUNICIPAL	87	43	180	223	6	4	2	0	0	0	6	1
	86	42	158	200	1	4	0	0	0	0	17	0
	CHANGE	1+	22+	23+	5+	0	2+	0	0	0	11-	1+
ALDERSON PD	87	43	180	223	6	4	2	0	0	0	6	1
	86	42	158	200	1	4	0	0	0	0	17	0
	CHANGE	1+	22+	23+	5+	0	2+	0	0	0	11-	1+

MORGAN CTY TOTAL	87	8	154	162	23	3	2	14	0	1	11	23
	86	17	186	203	40	0	0	17	0	1	22	27
	CHANGE	9-	32-	41-	17-	3+	2+	3-	0	0	11-	6+

PART II ARRESTS

	COML VICE	SEX OFFENSES	MARCO TIC AND DRUG	PART II GAMBLING	FAMILY OFFENSES	ARRESTS BY CHARGE UND INFL	DRIVING LIQUOR LAWS	AGENCY TYPE DRUNK- ENNESS	DISORD CONDUCT	VAGRANCY	OTHER OFFENSES	SUSPICION	CURFEW LOITER	RUN- AWAYS
03002	0	0	34	0	0	106	0	305	73	0	33	0	0	0
	0	5	21	0	0	64	0	328	103	0	30	0	0	0
	0	5-	13+	0	0	42+	0	23-	30-	0	3+	0	0	0
03003	0	0	2	0	0	2	0	38	0	0	2	0	0	0
	0	0	4	0	0	3	1	35	33	0	0	0	0	2
	0	0	2-	0	0	1-	1-	3+	33-	0	2+	0	0	2-
03004	0	0	0	0	0	26	0	3	1	0	0	0	0	0
	0	0	3	0	0	29	0	3	0	0	0	0	0	2
	0	0	3-	0	0	3-	0	0	1+	0	0	0	0	2-
03005	0	0	0	0	0	34	1	6	0	0	0	0	0	0
	0	0	0	0	0	22	0	17	7	0	0	0	0	0
	0	0	0	0	0	12+	1+	11-	7-	0	0	0	0	0

031AL	0	11	19	3	9	281	27	249	61	2	106	0	0	28
	0	7	12	0	20	323	26	239	60	0	154	0	3	16
	0	4+	7+	3+	11-	42-	1+	10+	1+	2+	48-	0	3-	12+

031RU	0	0	7	0	7	132	2	26	1	0	56	0	0	5
	0	0	4	0	9	134	1	40	0	0	93	0	3	3
	0	0	3+	0	2-	2-	1+	14-	1+	0	37-	0	3-	2+
03150	0	0	0	0	1	8	0	11	1	0	27	0	0	1
	0	0	0	0	3	16	0	15	0	0	39	0	0	0
	0	0	0	0	2-	8-	0	4-	1+	0	12-	0	0	1+
0315P	0	0	7	0	6	124	2	15	0	0	29	0	0	4
	0	0	4	0	6	118	1	25	0	0	54	0	3	3
	0	0	3+	0	0	6+	1+	10-	0	0	25-	0	3-	1+
031ZZ	0	11	12	3	2	149	25	223	60	2	50	0	0	23
	0	7	8	0	11	189	25	199	60	0	61	0	0	13
	0	4+	4+	3+	9-	40-	0	24+	0	2+	11-	0	0	10+
03101	0	9	9	0	2	100	25	143	38	0	32	0	0	22
	0	4	8	0	9	128	24	134	47	0	42	0	0	10
	0	5+	1+	0	7-	28-	1+	9+	9-	0	10-	0	0	12+
03103	0	1	2	3	0	27	0	10	7	2	6	0	0	0
	0	0	0	0	0	17	0	8	2	0	4	0	0	3
	0	1+	2+	3+	0	10+	0	2+	5+	2+	2+	0	0	3-
03104	0	0	0	0	0	16	0	45	9	0	3	0	0	0
	0	0	0	0	2	32	0	44	10	0	8	0	0	0
	0	0	0	0	2-	16-	0	1+	1-	0	5-	0	0	0
03106	0	1	1	0	0	0	0	18	6	0	8	0	0	0
	0	3	0	0	0	0	0	8	0	0	7	0	0	0
	0	2-	1+	0	0	0	0	10+	6+	0	-1+	0	0	0
03109	0	0	0	0	0	6	0	7	0	0	1	0	0	1
	0	0	0	0	0	12	1	5	1	0	0	0	0	0
	0	0	0	0	0	6-	1-	2+	1-	0	1+	0	0	1+

032AL	0	0	11	0	2	36	2	110	31	6	73	0	10	7
	0	0	0	0	0	33	0	92	52	10	207	0	2	8
	0	0	11+	0	2+	3+	2+	18+	21-	4-	134-	0	8+	1-

032RU	0	0	7	0	1	10	0	3	0	0	63	0	0	0
	0	0	0	0	0	19	0	7	0	0	200	0	0	0
	0	0	7+	0	1+	9-	0	4-	0	0	137-	0	0	0
03250	0	0	6	0	0	5	0	3	0	0	33	0	0	0
	0	0	0	0	0	9	0	0	0	0	135	0	0	0
	0	0	6+	0	0	4-	0	3+	0	0	102-	0	0	0
0325P	0	0	1	0	1	5	0	0	0	0	30	0	0	0
	0	0	0	0	0	10	0	7	0	0	65	0	0	0
	0	0	1+	0	1+	5-	0	7-	0	0	35-	0	0	0
032ZZ	0	0	4	0	1	26	2	107	31	6	10	0	10	7
	0	0	0	0	0	14	0	85	52	3	7	0	2	8
	0	0	4+	0	1+	12+	2+	22+	21-	4-	3+	0	8+	1-
03201	0	0	4	0	1	26	2	107	31	6	10	0	10	7
	0	0	0	0	0	14	0	85	52	10	7	0	2	8
	0	0	4+	0	1+	12+	2+	22+	21-	4-	3+	0	8+	1-

033AL	0	1	6	0	1	41	1	10	0	0	25	0	0	0
	0	1	6	0	3	53	0	11	3	2	26	0	1	0
	0	0	0	0	2-	12-	1+	1-	3-	2-	1-	0	1-	0

PART II ARRESTS

PART II ARRESTS BY CHARGE AND AGENCY TYPE

		JUVENILE	ADULTS	GRAND TOTAL	OTHER ASSAULTS	ARSON	FORGERY	FRAUD	EMBEZZLE	STOLEN PROPERTY	VANDAL	ILLEGAL WEAPONS

RURAL	87	8	154	162	23	3	2	14	0	1	11	23
	86	7	168	177	36	0	0	17	0	1	22	17
CHANGE		1-	14-	15-	13-	3+	2+	3-	0	0	11-	6+
SHERIFF	87	5	82	87	10	0	0	13	0	0	11	23
	86	7	103	110	26	0	0	17	0	0	17	16
CHANGE		2-	21-	23-	16-	0	0	4-	0	0	6-	7+
STATE POLICE	87	3	72	75	13	3	2	1	0	1	0	0
	86	7	65	72	10	0	1	0	0	0	5	1
CHANGE		1+	7+	8+	3+	3+	2+	1+	0	0	5-	1-
MUNICIPAL	87	0	0	0	0	0	0	0	0	0	0	0
	86	8	18	26	4	0	0	0	0	0	0	0
CHANGE		8	18-	26-	4-	0	0	0	0	0	0	0

NICHOLAS CTY	TOTAL	87	30	651	681	50	2	95	0	2	16	22
	86	28	725	753	27	8	81	204	0	3	10	24
CHANGE		2+	74-	72-	23+	8-	79-	109-	0	1-	6+	2-

RURAL	87	21	433	454	39	0	2	95	0	2	14	21
	86	28	523	551	15	5	80	202	0	3	9	23
CHANGE		7-	90-	97-	24+	5-	78-	107-	0	1-	5+	2-
SHERIFF	87	16	310	326	39	0	0	95	0	0	13	20
	86	24	476	500	15	3	78	202	0	1	7	22
CHANGE		8-	166-	174-	24+	3-	78-	107-	0	1-	6+	2-
STATE POLICE	87	5	123	128	0	0	2	0	0	2	1	1
	86	4	47	51	0	2	2	0	0	2	2	1
CHANGE		1+	76+	77+	0	2-	0	0	0	0	1-	0
MUNICIPAL	87	9	218	227	11	0	0	0	0	0	2	1
	86	0	202	202	12	3	1	2	0	0	1	1
CHANGE		9+	16+	25+	1-	3-	1-	2-	0	0	1+	0
RICHWOOD PD	87	0	132	132	4	0	0	0	0	0	0	0
	86	0	120	120	5	0	0	0	0	0	0	1
CHANGE		0	12+	12+	1-	0	0	0	0	0	0	1-
SUMMERSVILLE PD	87	9	86	95	7	0	0	0	0	0	2	1
	86	0	82	82	7	3	1	2	0	0	1	0
CHANGE		9+	4+	13+	0	3-	1-	2-	0	0	1+	1+

OHIO CTY	TOTAL	87	149	1000	1149	172	0	8	47	1	14	55
	86	143	903	1046	140	4	18	31	2	13	60	40
CHANGE		6+	97+	103+	32+	4-	10-	16+	1-	1+	5-	13+

RURAL	87	10	286	296	33	0	1	8	1	4	3	13
	86	7	213	220	18	0	9	8	0	7	0	7
CHANGE		3+	73+	76+	15+	0	8-	0	1+	3-	3+	6+
SHERIFF	87	7	173	180	22	0	1	3	1	1	0	12
	86	2	117	119	10	0	2	5	0	5	0	7
CHANGE		5+	56+	61+	12+	0	1-	2-	1+	4-	0	5+
STATE POLICE	87	3	113	116	11	0	0	5	0	3	3	1
	86	5	96	101	8	0	7	3	0	2	0	0
CHANGE		2-	17+	15+	3+	0	7-	2+	0	1+	3+	1+
MUNICIPAL	87	139	714	853	139	0	7	39	0	10	52	37
	86	136	690	826	122	4	9	23	2	6	60	33
CHANGE		3+	24+	27+	17+	4-	2-	16+	2-	4+	8-	4+
WHEELING PD	87	139	711	850	139	0	7	39	0	10	52	37
	86	134	686	820	122	4	9	23	2	6	60	33
CHANGE		5+	25+	30+	17+	4-	2-	16+	2-	4+	8-	4+
BETHLEHEM PD	87	0	0	0	0	0	0	0	0	0	0	0
	86	0	0	0	0	0	0	0	0	0	0	0
CHANGE		0	0	0	0	0	0	0	0	0	0	0
WEST LIBERTY ST COL SEC	87	0	3	3	0	0	0	0	0	0	0	0
	86	1	0	1	0	0	0	0	0	0	0	0
CHANGE		1-	3+	2+	0	0	0	0	0	0	0	0

PART II ARRESTS

	COMPL VICE	SEX OFFENSES	PART II NARCOTIC AND DRUG	GAMBLING	ARRESTS BY CHARGE FAMILY OFFENSES	DRIVING UND INFL	LIQUOR LAMS	DRUNK- ENNESS	DISORD CONDUCT	VAGRANCY	OTHER OFFENSES	SUSPICION	CURFEW LOITER	RUN- AWAYS
033RU	0 0 0	1 1 0	6 5 1+	0 0 0	1 3 2-	41 44 3-	1 0 1+	10 5 5+	0 0 0	0 0 0	25 26 1-	0 0 0	0 0 0	0 0 0
03350	0 0 0	1 0 1+	3 4 1-	0 0 0	1 3 2-	9 2 7+	0 0 0	5 2 3+	0 0 0	0 0 0	11 23 12-	0 0 0	0 0 0	0 0 0
0335P	0 0 0	0 1 1-	3 1 2+	0 0 0	0 0 0	32 42 10-	1 0 1+	5 3 2+	0 0 0	0 0 0	14 3 11+	0 0 0	0 0 0	0 0 0
033ZZ	0 0 0	0 0 0	0 1 1-	0 0 0	0 0 0	0 9 9-	0 0 0	0 6 6-	0 3 3-	0 0 2-	0 0 0	0 0 0	0 1 1-	0 0 0
034AL	0 0 0	2 11 9-	22 11 11+	0 1 1-	0 0 0	120 116 4+	29 2 27+	161 96 65+	25 21 4+	1 6 5-	116 123 7-	0 0 0	0 0 0	18 9 9+
034RU	0 0 0	2 10 4-	17 6 11+	0 1 1-	0 0 0	71 63 8+	27 0 27+	43 18 25+	0 1 1-	0 6 6-	107 100 7+	0 0 0	0 0 0	14 9 5+
03450	0 0 0	0 7 7-	1 4 3-	0 1 1-	0 0 0	36 35 1+	0 0 0	22 18 4+	0 1 1-	0 6 6-	88 92 4-	0 0 0	0 0 0	12 8 4+
0345P	0 0 0	2 3 1-	16 2 14+	0 0 0	0 0 0	35 28 7+	27 0 27+	21 0 21+	0 0 0	0 0 0	19 8 11+	0 0 0	0 0 0	2 1 1+
034ZZ	0 0 0	0 1 1-	5 5 0	0 0 0	0 0 0	49 53 4-	2 2 0	118 78 40+	25 20 5+	1 0 1+	9 23 14-	0 0 0	0 0 0	4 0 4+
03401	0 0 0	0 0 0	0 0 0	0 0 0	0 0 0	26 27 1-	0 0 0	76 61 15+	25 20 5+	1 0 1+	0 6 6-	0 0 0	0 0 0	0 0 0
03402	0 0 0	0 1 1-	5 5 0	0 0 0	0 0 0	23 26 3-	2 2 0	42 17 25+	0 0 0	0 0 0	9 17 8-	0 0 0	0 0 0	4 4 4+
035AL	12 7 5+	11 9 2+	25 19 6+	0 0 0	3 3 0	177 183 6-	66 30 36+	114 174 60-	81 73 8+	5 3 2+	261 198 63+	0 0 0	19 10 9+	28 29 1-
035RU	1 3 2-	5 0 5+	14 4 10+	0 0 0	3 3 0	76 64 12+	3 3 3+	3 10 7-	2 2 0	0 0 0	122 79 43+	0 0 0	0 0 0	4 6 2-
03550	1 3 2-	5 0 5+	4 1 1+	0 0 0	1 2 1-	39 34 5+	0 0 0	2 4 2-	2 2 0	0 0 0	83 40 43+	0 0 0	0 0 0	3 2 1+
0355P	0 0 0	0 0 0	0 1 0+	0 0 0	2 1 1+	37 30 7+	3 0 3+	1 6 5-	0 0 0	0 0 0	39 39 0	0 0 0	0 0 0	1 4 3-
035ZZ	11 4 7+	6 9 3-	11 15 4	0 0 0	0 0 0	101 119 18-	63 30 33+	111 164 53-	79 71 8+	5 3 2+	139 119 20+	0 0 0	19 10 9+	24 23 1+
03501	11 4 7+	4 7 1	11 15 1	0 0 0	0 0 0	100 117 17-	63 30 33+	111 162 51-	79 71 8+	5 3 2+	137 117 20+	0 0 0	19 10 9+	24 23 1+
03503	0 0 0	0 0 0	0 0 0	0 0 0	0 0 0	0 0 0	0 0 0	0 0 0	0 0 0	0 0 0	0 0 0	0 0 0	0 0 0	0 0 0
03506	0 0 0	0 0 0	0 0 0	0 0 0	0 0 0	1 0 1+	0 0 0	0 0 0	0 0 0	0 0 0	2 1 1+	0 0 0	0 0 0	0 0 0

PART II ARRESTS

PART II ARRESTS BY CHARGE AND AGENCY TYPE

		JUVENILE	ADULTS	GRAND TOTAL	OTHER ASSAULTS	ARSON	FORGERY	FRAUD	EMBEZZLE	STOLEN PROPERTY	VANDAL	ILLEGAL WEAPONS

PENDELTON CTY	TOTAL	87	110	121	13	0	2	31	0	0	6	35
	CHANGE	7+	17-	13-	5-	1-	1+	3-	0	2-	3+	3+

RURAL		87	110	121	13	0	2	31	0	0	6	35
	CHANGE	7+	17-	13-	5-	1-	1+	3-	0	2-	3+	3+
SHERIFF		87	76	80	7	0	2	30	0	0	2	35
	CHANGE	1+	11+	12+	1+	0	2+	3-	0	0	2+	2+
STATE POLICE		87	34	41	6	0	0	1	0	0	4	0
	CHANGE	1+	28-	25-	6-	1-	1-	0	0	2-	1+	5-
MUNICIPAL		87	0	0	0	0	0	0	0	0	0	0
	CHANGE	0	0	0	0	0	0	0	0	0	0	0

PLEASANTS CTY	TOTAL	87	240	243	18	0	0	12	0	1	3	13
	CHANGE	2+	14-	12-	6-	0	2-	20-	1-	1+	3+	5-

RURAL		87	150	152	10	0	0	12	0	1	3	12
	CHANGE	1+	10+	11+	7-	0	1-	19-	1-	1+	3+	5-
SHERIFF		87	62	64	5	0	0	9	0	1	0	12
	CHANGE	1+	29-	28-	6-	0	1-	22-	1-	1+	0	5-
STATE POLICE		87	38	88	5	0	0	3	0	0	3	0
	CHANGE	0	39+	37+	1-	0	0	3+	0	0	3+	0
MUNICIPAL		87	90	91	8	0	0	0	0	0	0	1
	CHANGE	1+	24-	23-	1+	0	1-	1-	0	0	0	0
ST MARYS PD		87	90	91	8	0	0	0	0	0	0	1
	CHANGE	1+	24-	23-	1+	0	1-	1-	0	0	0	0

POCAHONTAS CTY	TOTAL	87	173	191	4	0	1	0	0	7	2	26
	CHANGE	5+	1+	6+	6-	0	1+	0	0	7+	4-	14-

RURAL		87	137	142	4	0	1	0	0	6	2	25
	CHANGE	1+	15-	14-	6-	0	1+	0	0	6+	0	14-
SHERIFF		87	51	53	0	0	0	0	0	3	2	23
	CHANGE	2-	14-	16-	3-	0	0	0	0	3+	1+	15-
STATE POLICE		87	86	89	4	0	1	0	0	3	0	2
	CHANGE	3+	1-	2+	3-	0	1+	0	0	3+	1-	1+
MUNICIPAL		87	36	49	0	0	0	0	0	1	0	1
	CHANGE	4+	16+	20+	0	0	0	0	0	1+	4-	0
MARLINTON PD		87	36	49	0	0	0	0	0	1	0	1
	CHANGE	4+	16+	20+	0	0	0	0	0	1+	4-	0

PRESTON CTY	TOTAL	87	594	596	154	0	11	125	0	3	11	43
	CHANGE	18-	51-	69-	5+	0	0	82-	5-	0	0	21+

RURAL		87	531	532	140	0	11	125	0	2	9	43
	CHANGE	9-	532	542	114	0	8	207	5-	3	6	21
SHERIFF		87	205	206	64	0	6	20	0	0	8	32
	CHANGE	6-	208	215	79	0	2	30	0	3	6	18
STATE POLICE		87	326	326	76	0	5	105	0	2	1	11
	CHANGE	3-	324	327	35	0	6	177	5-	0	0	3
MUNICIPAL		87	63	64	14	0	0	0	0	1	2	0
	CHANGE	9-	50-	59-	21-	0	3-	0	0	1+	3-	1-
KINGWOOD PD		87	54	55	11	0	0	0	0	0	0	0
	CHANGE	9-	29-	38-	11-	0	2-	0	0	0	5-	1-

PART II ARRESTS

	COMPL VICE	SEX OFFENSES	PART II NARCOTIC AND DRUG	GAMBLING	ARRESTS BY CHARGE FAMILY OFFENSES	DRIVING UND INFL	LIQUOR LAWS	DRUNK-ENNESS	DISORD CONDUCT	VAGRANCY	OTHER OFFENSES	SUSPICION	CURFEW LOITER	RUN-AWAYS
036AL	0	0	0	0	0	17	0	8	0	0	8	0	0	1
	0	2	0	0	0	25	0	9	0	0	7	0	0	0
	0	2-	0	0	0	8-	0	1-	0	0	1+	0	0	1+
036RU	0	0	0	0	0	17	0	8	0	0	8	0	0	1
	0	2	0	0	0	25	0	9	0	0	7	0	0	0
	0	2-	0	0	0	8-	0	1-	0	0	1+	0	0	1+
036SO	0	0	0	0	0	0	0	0	0	0	3	0	0	1
	0	0	0	0	0	1	0	0	0	0	1	0	0	0
	0	0	0	0	0	1-	0	0	0	0	2+	0	0	1+
036SP	0	0	0	0	0	17	0	8	0	0	5	0	0	0
	0	2	0	0	0	24	0	9	0	0	6	0	0	0
	0	2-	0	0	0	7-	0	1-	0	0	1-	0	0	0
036ZZ	0	0	0	0	0	0	0	0	0	0	0	0	0	0
	0	0	0	0	0	0	0	0	0	0	0	0	0	0
	0	0	0	0	0	0	0	0	0	0	0	0	0	0
037AL	0	0	6	0	1	55	2	58	2	0	73	0	0	0
	0	0	5	0	1	59	13	53	6	2	39	0	0	0
	0	0	1+	0	1-	4-	11-	5+	4-	2-	34+	0	0	0
037RU	0	0	3	0	0	20	2	14	2	0	73	0	0	0
	0	0	0	0	1	24	6	4	0	0	39	0	0	0
	0	0	3+	0	1-	4-	4-	10+	2+	0	34+	0	0	0
037SO	0	0	3	0	0	12	2	10	2	0	8	0	0	0
	0	0	0	0	1	9	0	1	0	0	20	0	0	0
	0	0	3+	0	1-	3+	2+	9+	2+	0	12-	0	0	0
037SP	0	0	0	0	0	8	0	4	0	0	65	0	0	0
	0	0	0	0	0	15	6	3	0	0	19	0	0	0
	0	0	0	0	0	7-	6-	1+	0	0	46+	0	0	0
037ZZ	0	0	3	0	0	35	0	44	0	0	0	0	0	0
	0	0	5	0	0	35	7	49	6	2	0	0	0	0
	0	0	2-	0	0	0	7-	5-	6-	2-	0	0	0	0
03701	0	0	3	0	0	35	0	44	0	0	0	0	0	0
	0	0	5	0	0	35	7	49	6	2	0	0	0	0
	0	0	2-	0	0	0	7-	5-	6-	2-	0	0	0	0
038AL	0	1	5	0	0	65	0	31	2	0	37	0	10	0
	0	0	3	0	0	53	0	35	5	0	26	0	7	0
	0	1+	2+	0	0	12+	0	4-	3-	0	11+	0	3+	0
038RU	0	1	5	0	0	52	0	16	0	0	30	0	0	0
	0	0	2	0	0	47	0	31	0	0	25	0	0	0
	0	1+	3+	0	0	5+	0	15-	0	0	5+	0	0	0
038SO	0	0	1	0	0	24	0	0	0	0	0	0	0	0
	0	0	0	0	0	18	0	6	0	0	3	0	0	0
	0	0	1+	0	0	6+	0	6-	0	0	3-	0	0	0
038SP	0	1	4	0	0	28	0	16	0	0	30	0	0	0
	0	0	2	0	0	29	0	25	0	0	22	0	0	0
	0	1+	2+	0	0	1-	0	9-	0	0	8+	0	0	0
038ZZ	0	0	0	0	0	13	0	15	2	0	7	0	10	0
	0	0	1	0	0	6	0	4	5	0	1	0	7	0
	0	0	1	0	0	7+	0	11+	3-	0	6+	0	3+	0
03801	0	0	0	0	0	13	0	15	2	0	7	0	10	0
	0	0	1	0	0	6	0	4	5	0	1	0	7	0
	0	0	1-	0	0	7+	0	11+	3-	0	6+	0	3+	0
039AL	0	17	14	0	10	82	0	10	1	1	114	0	0	0
	0	1	15	0	6	86	1	12	0	0	132	0	0	4
	0	16+	1-	0	4+	4-	1-	2-	1+	1+	18-	0	0	4-
039RU	0	17	11	0	10	52	0	7	1	1	103	0	0	0
	0	1	7	0	6	45	0	2	0	0	113	0	0	4
	0	16+	4+	0	4+	7+	0	5+	1+	1+	10-	0	0	4-
039SO	0	4	7	0	9	20	0	6	0	0	30	0	0	0
	0	1	0	0	6	25	0	2	0	0	38	0	0	4
	0	3+	6+	0	3+	5-	0	4+	0	0	8-	0	0	4-
039SP	0	13	4	0	1	32	0	1	1	1	73	0	0	0
	0	0	0	0	0	20	0	0	0	0	75	0	0	0
	0	13+	2-	0	1+	12+	0	1+	1+	1+	2-	0	0	0
039ZZ	0	0	3	0	0	30	0	3	0	0	11	0	0	0
	0	0	8	0	0	41	1	10	0	0	19	0	0	0
	0	0	5-	0	0	11-	1-	7-	0	0	8-	0	0	0
03901	0	0	3	0	0	30	0	3	0	0	8	0	0	0
	0	0	7	0	0	30	1	9	0	0	16	0	0	0
	0	0	4-	0	0	0	1-	6-	0	0	8-	0	0	0

PART II ARRESTS

PART II ARRESTS BY CHARGE AND AGENCY TYPE

	JUVENILE	ADULTS	GRAND TOTAL	OTHER ASSAULTS	ARSON	FORGERY	FRAUD	EMBEZZLE	STOLEN PROPERTY	VANDAL	ILLEGAL WEAPONS	
TERRA ALTA PD	87	0	9	3	0	0	0	0	1	2	0	
86	0	30	30	13	0	1	0	0	0	0	0	
CHANGE	0	21-	21-	10-	0	1-	0	0	1+	2+	0	

PUTNAM CTY TOTAL	87	13	617	79	2	6	5	1	22	4	83	
86	10	676	686	71	1	27	4	0	6	3	49	
CHANGE	3+	59-	56-	8+	1+	21-	1+	1+	16+	1+	34+	

RURAL	87	13	585	77	2	6	5	1	22	4	82	
86	6	554	560	59	1	27	4	0	6	2	46	
CHANGE	7+	31+	38+	18+	1+	21-	1+	1+	16+	2+	36+	
SHERIFF	87	13	509	70	2	5	0	1	21	3	87	
86	4	494	498	55	0	26	0	0	5	0	47	
CHANGE	9+	15+	24+	15+	2+	21-	0	1+	16+	3+	40+	
STATE POLICE	87	0	76	7	0	1	5	0	1	1	0	
86	2	60	62	4	1	4	0	0	1	2	4	
CHANGE	2-	16+	14+	3+	1-	0	1+	0	0	1-	4	
MUNICIPAL	87	0	32	2	0	0	0	0	0	0	1	
86	4	122	126	12	0	0	0	0	0	1	1	
CHANGE	4-	90-	94-	10-	0	0	0	0	0	1-	2-	
HURRICANE PD	87	0	29	2	0	0	0	0	0	0	1	
86	3	86	89	12	0	0	0	0	0	0	2	
CHANGE	3-	57-	60-	10-	0	0	0	0	0	0	1-	
POCA PD	87	0	3	0	0	0	0	0	0	0	0	
86	1	36	37	0	0	0	0	0	0	1	1	
CHANGE	1-	33-	34-	0	0	0	0	0	0	1-	1	

RALEIGH CTY TOTAL	87	49	2143	298	1	8	689	1	22	59	101	
86	128	2026	2156	334	7	33	578	3	17	116	89	
CHANGE	7+	117+	38+	36-	6-	25-	111+	2-	5+	57-	12+	

RURAL	87	26	1652	291	1	7	689	1	20	56	82	
86	28	1578	1606	321	6	19	573	1	13	75	72	
CHANGE	2-	76+	72+	30-	5-	12-	116+	0	7+	19-	10+	
SHERIFF	87	15	1486	275	1	2	689	1	10	52	73	
86	9	1465	1474	309	4	14	570	0	10	60	68	
CHANGE	6+	21+	27+	34-	3-	12-	119+	1+	0	8-	5+	
STATE POLICE	87	11	166	16	0	5	0	0	10	4	9	
86	19	113	132	12	2	5	3	1	3	15	4	
CHANGE	8-	53+	45+	4+	2-	0	3-	1-	7+	11-	5+	
MUNICIPAL	87	23	491	7	0	1	0	0	2	3	19	
86	100	448	548	13	1	14	5	2	4	41	17	
CHANGE	77-	43+	34-	6-	1-	13-	5-	2-	2-	38-	2+	
BECKLEY PD	87	18	349	0	0	1	0	0	0	2	7	
86	87	323	410	2	1	13	5	2	1	34	13	
CHANGE	69-	26+	43-	2-	1-	12-	5-	2-	1-	32-	6-	
MABSCOTT PD	87	5	34	2	0	0	0	0	0	1	1	
86	10	38	48	9	0	1	0	0	3	5	0	
CHANGE	5-	4-	9-	7-	0	1-	0	0	3-	4-	1+	
SOPHIA PD	87	0	108	5	0	0	0	0	2	0	11	
86	0	68	68	1	0	0	0	0	0	0	4	
CHANGE	0	40+	40+	4+	0	0	0	0	2+	0	7+	

RANDOLPH CTY TOTAL	87	23	569	59	2	4	13	1	4	16	36	
86	53	791	844	59	2	3	85	0	5	18	34	
CHANGE	30-	222-	252-	5-	0	1+	72-	1+	1-	2-	2+	

PART II ARRESTS

	CDML VICE	SEX OFFENSES	PART II NARCOTIC AND DRUG	GAMBLING	ARRESTS BY CHARGE FAMILY OFFENSES	DRIVING UND INFL	AND AGENCY TYPE LIQUOR LAWS	DRUNK- ENNESS	DISORD CONDUCT	VAGRANCY	OTHER OFFENSES	SUSPICION	CURFEW LOITER	RUN- AWAYS
03902	0	0	0	0	0	0	0	0	0	0	3	0	0	0
	0	0	1	0	0	11	0	1	0	0	3	0	0	0
	0	0	1-	0	0	11-	0	1-	0	0	0	0	0	0

040AL	0	1	9	1	1	103	0	49	3	0	261	0	0	0
	0	1	12	0	0	113	1	47	10	0	341	0	0	0
	0	0	3-	1+	1+	10-	1-	2+	7-	0	80-	0	0	0

040RU	0	1	9	1	1	92	0	42	0	0	253	0	0	0
	0	1	11	0	0	58	1	19	0	0	325	0	0	0
	0	0	2-	1+	1+	34+	1-	23+	0	0	72-	0	0	0
040SO	0	0	3	0	0	60	0	32	0	0	243	0	0	0
	0	1	6	0	0	36	1	13	0	0	313	0	0	0
	0	1-	3-	0	0	24+	1-	1+	0	0	70-	0	0	0
040SP	0	1	6	1	1	32	0	10	0	0	10	0	0	0
	0	0	5	0	0	22	0	6	0	0	12	0	0	0
	0	1+	1+	1+	1+	10+	0	4+	0	0	2-	0	0	0
040ZZ	0	0	0	0	0	11	0	7	3	0	8	0	0	0
	0	0	1	0	0	55	0	28	10	0	16	0	0	0
	0	0	1-	0	0	44-	0	21-	7-	0	8-	0	0	0
04001	0	0	0	0	0	8	0	7	3	0	8	0	0	0
	0	0	1	0	0	25	0	25	8	0	16	0	0	0
	0	0	1-	0	0	17-	0	18-	5-	0	8-	0	0	0
04004	0	0	0	0	0	3	0	0	0	0	0	0	0	0
	0	0	0	0	0	30	0	3	2	0	0	0	0	0
	0	0	0	0	0	27-	0	3-	2-	0	0	0	0	0

041AL	0	8	62	22	21	385	8	268	4	0	223	0	6	6
	0	18	50	10	22	290	4	256	11	0	279	0	23	14
	0	10-	12+	12+	1-	95+	4+	12+	7-	0	56-	0	17-	8-

041RU	0	6	30	10	21	224	1	37	0	0	196	0	0	6
	0	13	17	1	22	166	1	28	0	0	271	0	0	5
	0	7-	11+	0+	1-	58+	0	9+	0	0	75-	0	0	1+
041SO	0	5	27	0	21	165	0	15	0	0	165	0	0	0
	0	13	14	1	22	127	0	20	0	0	240	0	0	0
	0	5-	11+	1-	1-	38+	0	5-	0	0	75-	0	0	0
041SP	0	1	1	10	0	59	1	22	0	0	31	0	0	6
	0	0	3	0	0	39	1	8	0	0	31	0	0	5
	0	1+	0	1+	0	20+	0	14+	0	0	0	0	0	1+
041ZZ	0	2	17	1+	0	161	7	231	4	0	27	0	6	0
	0	5	31	9	0	124	3	228	11	0	8	0	23	9
	0	3-	1+	3+	0	37+	4+	3+	7-	0	19+	0	17-	9-
04101	0	0	11	11	0	126	6	178	0	0	0	0	5	0
	0	5	10	0	0	104	0	162	0	0	5	0	22	2
	0	5-	1+	2+	0	22+	6+	16+	0	0	5-	0	17-	2-
04103	0	2	1	0	0	11	1	16	0	0	3	0	1	0
	0	0	0	0	0	8	0	13	1	0	3	0	1	4
	0	2+	1+	0	0	3+	1+	3+	1-	0	0	0	0	4-
04104	0	0	0	1	0	24	0	37	4	0	24	0	0	0
	0	0	1	0	0	12	3	41	6	0	0	0	0	0
	0	0	1-	1+	0	12+	3-	4-	2-	0	24+	0	0	0

042AL	0	4	1	0	1	120	0	173	45	1	115	0	0	2
	1	5	9	0	0	194	4	245	62	1	109	0	0	8
	1-	1-	2-	0	1+	74-	4-	72-	17-	0	6+	0	0	6-

PART II ARRESTS

		PART II ARRESTS BY CHARGE AND AGENCY TYPE			ARSON	FORGERY	FRAUD	EMBEZZLE	STOLEN PROPERTY	VANDAL	ILLEGAL WEAPONS	
		JUVENILE	ADULTS	GRAND TOTAL	OTHER ASSAULTS							
RURAL		87	10	227	237	8	2	4	13	1	0	30
	86	18	426	444	9	2	1	85	0	5	4	25
	CHANGE	8-	199-	207-	1-	0	3+	72-	1+	4-	4-	5+
SHERIFF		87	0	99	99	1	0	0	0	0	0	30
	86	5	174	179	0	2	0	0	0	3	0	23
	CHANGE	5-	75-	80-	1+	2-	0	0	0	3-	0	7+
STATE POLICE		87	10	128	138	7	2	4	13	1	0	0
	86	13	252	265	9	0	1	85	0	2	4	2
	CHANGE	3-	124-	127-	2-	2+	3+	72-	1+	1-	4-	2-
MUNICIPAL		87	13	342	355	46	0	0	0	3	16	6
	86	35	365	400	50	0	2	0	0	0	14	9
	CHANGE	27-	23-	45-	4-	0	2-	0	0	3+	2+	3-
ELKINS PD		87	13	342	355	46	0	0	0	3	16	6
	86	35	365	400	50	0	2	0	0	0	14	9
	CHANGE	27-	23-	45-	4-	0	2-	0	0	3+	2+	3-
RITCHIE CTY TOTAL		87	26	228	254	32	1	1	2	1	6	22
	86	33	215	248	32	1	3	0	0	1	19	34
	CHANGE	7	13+	6+	0	0	2-	2+	1+	0	13-	12-
RURAL		87	8	146	154	15	0	1	1	1	3	20
	86	10	140	150	22	1	1	0	0	0	7	32
	CHANGE	2-	6+	4+	7-	1-	0	1+	1+	1+	4-	12-
SHERIFF		87	2	29	31	0	0	0	0	0	0	14
	86	4	63	67	11	1	0	0	0	0	5	25
	CHANGE	2-	34-	36-	11-	1-	0	0	0	0	5-	11-
STATE POLICE		87	6	117	123	15	1	1	1	1	3	6
	86	6	77	83	11	0	1	1	0	0	2	7
	CHANGE	0	40+	40+	4+	0	0	1+	1+	1+	1+	1-
MUNICIPAL		87	18	82	100	17	1	0	1	0	3	2
	86	23	75	98	10	0	2	0	0	1	12	2
	CHANGE	5-	7+	2+	7+	1+	2-	1+	0	1-	9-	0
HARRISVILLE PD		87	5	53	58	10	0	0	0	0	2	1
	86	11	39	50	5	0	0	0	0	1	3	1
	CHANGE	6-	14+	8+	5+	0	0	0	0	1-	1-	0
PENNSBORO PD		87	13	29	42	7	1	0	1	0	1	1
	86	12	36	48	5	0	2	0	0	0	9	1
	CHANGE	1+	7-	6-	2+	1+	2-	1+	0	0	8-	0
ROANE CTY TOTAL		87	15	256	271	14	0	3	5	0	0	26
	86	3	259	262	23	2	0	11	0	1	7	41
	CHANGE	12+	3-	9+	9-	2-	3+	6-	0	1-	7-	15-
RURAL		87	8	170	178	7	0	3	5	0	0	24
	86	2	175	177	12	2	0	11	0	1	2	41
	CHANGE	6+	5-	1+	5-	2-	3+	6-	0	1-	2-	17-
SHERIFF		87	6	130	136	4	0	2	4	0	0	23
	86	2	130	132	6	2	0	10	0	1	0	41
	CHANGE	4+	0	4+	2-	2-	2+	6-	0	1-	0	18-
STATE POLICE		87	2	40	42	3	0	1	1	0	0	1
	86	0	45	45	6	0	0	1	0	0	2	0
	CHANGE	2+	5-	3-	3-	0	1+	0	0	0	2-	1+
MUNICIPAL		87	7	86	93	7	0	0	0	0	0	2
	86	1	84	85	11	0	0	0	0	0	5	0
	CHANGE	6+	2+	8+	4-	0	0	0	0	0	5-	2+
SPENCER PD		87	7	86	93	7	0	0	0	0	0	2
	86	1	84	85	11	0	0	0	0	0	5	0
	CHANGE	6+	2+	8+	4-	0	0	0	0	0	5-	2+
SUMMERS CTY TOTAL		87	12	826	838	97	0	8	14	4	1	27
	86	13	1183	1196	123	0	8	33	0	11	19	49
	CHANGE	1-	357-	358-	26-	0	8-	19-	4+	10-	12-	22-
RURAL		87	5	222	227	42	0	0	14	4	2	15
	86	5	381	386	63	0	5	33	0	9	8	35
	CHANGE	0	159-	159-	21-	0	5-	19-	4+	8-	6-	20-
SHERIFF		87	1	141	142	35	0	0	0	1	0	14
	86	2	206	208	35	0	0	0	0	5	0	31
	CHANGE	1-	65-	66-	0	0	0	0	0	4-	0	17
STATE POLICE		87	4	81	85	7	0	0	14	4	2	1
	86	3	175	178	28	0	5	33	0	4	8	4
	CHANGE	1+	94-	93-	21-	0	5-	19-	4+	4-	6-	3-

PART II ARRESTS

	COML VICE	SEX OFFENSES	NARCOTIC AND DRUG	PART II GAMBLING	ARRESTS BY CHARGE FAMILY OFFENSES	DRIVING UND INFL	LIQUOR LAWS	DRUNK- ENNESS	DISORD CONDUCT	VAGRANCY	OTHER OFFENSES	SUSPICION	CURFEW LOITER	RUN- AWAYS
042RU	0	0	1	0	1	78	0	43	0	0	53	0	0	2
	1	4	9	0	0	127	4	95	0	0	65	0	0	8
	1-	4-	8-	0	1+	49-	4-	52-	0	0	12-	0	0	6-
04250	0	0	1	0	0	5	0	17	0	0	45	0	0	0
	0	2	3	0	0	23	0	75	0	0	48	0	0	0
	0	2-	2-	0	0	18-	0	58-	0	0	3-	0	0	0
042SP	0	0	0	0	1	73	0	26	0	0	8	0	0	2
	1	2	6	0	0	104	4	20	0	0	17	0	0	8
	1-	2-	6-	0	1+	31-	4-	6+	0	0	9-	0	0	6-
042ZZ	0	4	0	0	0	42	0	130	45	1	62	0	0	0
	0	1	0	0	0	67	0	150	62	1	44	0	0	0
	0	3+	0	0	0	25-	0	20-	17-	0	18+	0	0	0
04201	0	4	0	0	0	42	0	130	45	1	62	0	0	0
	0	1	0	0	0	67	0	150	62	1	44	0	0	0
	0	3+	0	0	0	25-	0	20-	17-	0	18+	0	0	0
043AL	0	0	8	0	4	32	7	63	3	0	60	0	9	2
	0	2	4	1	3	39	1	56	3	0	46	0	1	2
	0	2-	4+	1-	1+	7-	6+	7+	0	0	14+	0	8+	0
043RU	0	0	8	0	2	26	7	26	0	0	42	0	0	1
	0	2	4	1	3	24	1	24	0	0	26	0	0	2
	0	2-	4+	1-	1-	2+	6+	2+	0	0	16+	0	0	1-
04350	0	0	3	0	0	4	5	3	0	0	2	0	0	0
	0	0	4	0	2	7	0	1	0	0	11	0	0	0
	0	0	1-	0	2-	3-	5+	2+	0	0	9-	0	0	0
043SP	0	0	5	0	2	22	2	23	0	0	40	0	0	1
	0	2	0	1	1	17	1	23	0	0	15	0	0	2
	0	2-	5+	1-	1+	5+	1+	0	0	0	25+	0	0	1-
043ZZ	0	0	0	0	2	6	0	37	3	0	18	0	9	1
	0	0	0	0	0	15	0	32	3	0	20	0	1	0
	0	0	0	0	2+	9-	0	5+	0	0	2-	0	8+	1+
04301	0	0	0	0	0	5	0	25	1	0	14	0	0	0
	0	0	0	0	0	8	0	17	1	0	14	0	0	0
	0	0	0	0	0	3-	0	8+	0	0	0	0	0	0
04302	0	0	0	0	2	1	0	12	2	0	4	0	9	1
	0	0	0	0	0	7	0	15	2	0	6	0	1	0
	0	0	0	0	2+	6-	0	3-	0	0	2-	0	8+	1+
044AL	1	2	4	0	1	49	4	75	0	0	85	0	0	2
	0	9	6	0	0	28	0	77	0	0	57	0	0	0
	1+	7-	2-	0	1+	21+	4+	2-	0	0	28+	0	0	2+
044RU	1	2	4	0	1	30	4	24	0	0	71	0	0	2
	0	9	6	0	0	19	0	32	0	0	42	0	0	0
	1+	7-	2-	0	1+	11+	4+	8-	0	0	29+	0	0	2+
04450	1	0	2	0	1	12	0	19	0	0	66	0	0	2
	0	3	5	0	0	6	0	23	0	0	35	0	0	0
	1+	3-	3-	0	1+	6+	0	4-	0	0	31+	0	0	2+
0445P	0	2	2	0	0	18	4	5	0	0	5	0	0	0
	0	6	1	0	0	13	0	9	0	0	7	0	0	0
	0	4-	1+	0	0	5+	4+	4-	0	0	2-	0	0	0
044ZZ	0	0	0	0	0	19	0	51	0	0	14	0	0	0
	0	0	0	0	0	9	0	45	0	0	15	0	0	0
	0	0	0	0	0	10+	0	6+	0	0	1-	0	0	0
04401	0	0	0	0	0	19	0	51	0	0	14	0	0	0
	0	0	0	0	0	9	0	45	0	0	15	0	0	0
	0	0	0	0	0	10+	0	6+	0	0	1-	0	0	0
045AL	0	4	27	0	0	82	10	280	22	1	262	0	0	0
	0	6	14	4	0	121	10	387	60	1	350	0	0	0
	0	2-	13+	4-	0	39-	0	107-	38-	0	88-	0	0	0
045RU	0	4	22	0	0	32	8	8	0	0	75	0	0	0
	0	2	11	2	0	60	1	22	7	0	128	0	0	0
	0	2+	11+	2-	0	28-	7+	14-	7-	0	53-	0	0	0
04550	0	2	2	0	0	14	4	6	0	0	64	0	0	0
	0	1	7	0	0	34	1	16	0	0	78	0	0	0
	0	1+	5-	0	0	20-	3+	10-	0	0	14-	0	0	0
0455P	0	2	20	0	0	18	4	2	0	0	11	0	0	0
	0	1	4	2	0	26	0	6	7	0	50	0	0	0
	0	1+	16+	2-	0	8-	4+	4-	7-	0	39-	0	0	0

PART II ARRESTS

		PART II ARRESTS BY CHARGE AND AGENCY TYPE			ARSON	FORGERY	FRAUD	EMBEZZLE	STOLEN PROPERTY	VANDAL	ILLEGAL WEAPONS	
		JUVENILE	ADULTS	GRAND TOTAL	OTHER ASSAULTS							
HINTON PD	MUNICIPAL	87	7	604	611	55	0	0	0	5	12	
	86	8	802	810	60	0	0	0	11	14		
	CHANGE	1-	198-	199-	5-	0	3-	0	2-	6-	2-	
TAYLOR CTY	TOTAL	87	9	313	322	40	2	4	0	2	15	
	86	17	297	314	26	2	2	0	1	5	18	
	CHANGE	8-	16+	8+	14+	2+	2+	0	1+	5+	3-	
GRAFTON PD	MUNICIPAL	87	3	205	208	37	2	4	0	2	12	
	86	1	193	194	17	0	2	0	1	4	17	
	CHANGE	2+	12+	14+	20+	2+	2+	0	1+	1+	5-	
TUCKER CTY	TOTAL	87	15	286	301	44	0	39	86	3	8	46
	86	10	246	256	34	2	8	87	2	1	11	33
	CHANGE	5+	40+	45+	10+	2-	31+	1-	1+	1-	3-	13+
PARSONS PD	RURAL	87	15	267	282	44	0	39	86	3	8	46
	86	10	230	240	34	0	8	87	2	1	11	33
	CHANGE	5+	37+	42+	10+	0	31+	1-	1+	1-	3-	13+
SISTERSVILLE PD	SHERIFF	87	10	110	120	20	0	11	28	2	2	40
	86	7	81	88	15	0	7	1	0	1	4	32
	CHANGE	3+	29+	32+	5+	0	4+	27+	2+	1-	2-	8+
PADEN CITY PD	STATE POLICE	87	5	157	162	24	0	28	58	1	6	6
	86	3	149	152	19	0	1	86	2	0	7	1
	CHANGE	2+	8+	10+	5+	0	27+	28-	1-	0	1-	5+
TYLER CTY	MUNICIPAL	87	0	19	19	0	0	0	0	0	0	0
	86	0	16	16	0	2	0	0	0	0	0	0
	CHANGE	0	3+	3+	0	2-	0	0	0	0	0	0
SISTERSVILLE PD	MUNICIPAL	87	0	19	19	0	0	0	0	0	0	0
	86	0	16	16	0	2	0	0	0	0	0	0
	CHANGE	0	3+	3+	0	2-	0	0	0	0	0	0
SISTERSVILLE PD	TOTAL	87	48	350	398	40	1	4	6	1	2	48
	86	51	359	410	36	2	8	8	0	8	31	40
	CHANGE	3-	9-	12-	4+	1-	4-	2-	1+	6-	7-	8+
SISTERSVILLE PD	RURAL	87	31	220	251	28	1	2	5	1	2	18
	86	30	205	235	22	2	0	8	0	8	15	37
	CHANGE	1+	15+	16+	6+	1-	2+	3-	1+	6-	3+	11+
SISTERSVILLE PD	SHERIFF	87	27	187	214	25	1	1	5	1	2	16
	86	29	192	221	22	2	0	5	0	8	15	37
	CHANGE	2-	5-	7-	3+	1-	1+	0	1+	6-	1+	10+
SISTERSVILLE PD	STATE POLICE	87	4	33	37	3	0	1	0	0	2	1
	86	1	13	14	0	0	0	3	0	0	0	0
	CHANGE	3+	20+	23+	3+	0	1+	3-	0	0	2+	1+
SISTERSVILLE PD	MUNICIPAL	87	17	130	147	12	0	2	1	0	6	0
	86	21	154	175	14	0	8	0	0	16	5	
	CHANGE	4-	24-	28-	2-	0	6-	1+	0	0	10-	3-
SISTERSVILLE PD	PADEN CITY PD	87	9	77	86	0	0	0	0	0	4	0
	86	14	74	88	2	0	0	0	0	8	0	
	CHANGE	5-	3+	2-	2-	0	0	0	0	4-	0	
SISTERSVILLE PD	SISTERSVILLE PD	87	8	53	61	12	0	2	1	0	2	0
	86	3	78	81	12	0	8	0	0	8	3	
	CHANGE	5+	25-	20-	0	0	6-	1+	0	6-	3-	

PART II ARRESTS

	COML VICE	SEX OFFENSES	PART II NARCOTIC AND DRUG	GAMBLING	ARRESTS FAMILY OFFENSES	BY CHARGE DRIVING UND INFL	AND AGENCY LIQUOR LAWS	TYPE DRUNK- ENRHS	DISORD CONDUCT	VAGRANCY	OTHER OFFENSES	SUSPICION	CURFEW LOITER	RUN- AWAYS
045ZZ	0	0	5	0	0	50	2	272	22	1	187	0	0	0
	0	4	3	2	0	61	9	365	53	1	222	0	0	0
	0	4-	2+	2-	0	11-	7-	93-	31-	0	35-	0	0	0
04501	0	0	5	0	0	50	2	272	22	1	187	0	0	0
	0	4	3	2	0	61	9	365	53	1	222	0	0	0
	0	4-	2+	2-	0	11-	7-	93-	31-	0	35-	0	0	0

046AL	0	1	1	0	0	45	3	48	17	0	134	0	0	0
	0	3	14	0	1	37	0	58	17	0	117	0	15	0
	0	2-	13-	0	1-	8+	3+	10-	0	0	17+	0	15-	0

046RU	0	1	1	0	0	35	0	22	0	0	87	0	0	0
	0	3	13	0	1	33	0	37	0	0	66	0	0	0
	0	2-	12-	0	1-	2+	0	15-	0	0	21+	0	0	0
04650	0	1	0	0	0	22	0	20	0	0	87	0	0	0
	0	3	13	0	1	28	0	37	0	0	61	0	0	0
	0	2-	13-	0	1-	6-	0	17-	0	0	26+	0	0	0
046SP	0	0	1	0	0	13	0	2	0	0	0	0	0	0
	0	0	0	0	0	5	0	0	0	0	5	0	0	0
	0	0	1+	0	0	8+	0	2+	0	0	5-	0	0	0
046ZZ	0	0	0	0	0	10	3	26	17	0	47	0	0	0
	0	0	1	0	0	4	0	21	17	0	51	0	15	0
	0	0	1-	0	0	6+	3+	5+	0	0	4-	0	15-	0
04601	0	0	0	0	0	10	3	26	17	0	47	0	0	0
	0	0	1	0	0	4	0	21	17	0	51	0	15	0
	0	0	1-	0	0	6+	3+	5+	0	0	4-	0	15-	0

047AL	0	0	0	0	1	15	0	22	8	2	21	0	2	4
	0	1	0	0	0	14	1	33	2	0	27	0	0	0
	0	1-	0	0	1+	1+	1-	11-	6+	2+	6-	0	2+	4+

047RU	0	0	0	0	1	15	0	11	1	1	21	0	2	4
	0	1	0	0	0	10	1	24	7	0	26	0	0	0
	0	1-	0	0	1+	5+	1-	13-	1-	1+	5-	0	2+	4+
04750	0	0	0	0	0	3	0	4	0	1	4	0	2	3
	0	0	0	0	0	4	1	17	2	0	4	0	0	0
	0	0	0	0	0	1-	1-	13-	2-	1+	0	0	2+	3+
047SP	0	0	0	0	1	12	0	7	1	0	17	0	0	1
	0	1	0	0	0	6	0	7	0	0	22	0	0	0
	0	1-	0	0	1+	6+	0	0	1+	0	5-	0	0	1+
047ZZ	0	0	0	0	0	0	0	11	7	1	0	0	0	0
	0	0	0	0	0	4	0	9	0	0	1	0	0	0
	0	0	0	0	0	4-	0	2+	7+	1+	1-	0	0	0
04701	0	0	0	0	0	0	0	11	7	1	0	0	0	0
	0	0	0	0	0	4	0	9	0	0	1	0	0	0
	0	0	0	0	0	4-	0	2+	7+	1+	1-	0	0	0

048AL	0	13	17	0	1	30	9	55	26	0	104	0	0	17
	1	16	14	0	8	51	2	76	12	0	90	0	0	7
	1-	3-	3+	0	7-	21-	7+	21-	14+	0	14+	0	0	10+

048RU	0	11	11	0	1	15	7	25	2	0	67	0	0	7
	1	9	10	0	5	20	2	43	1	0	48	0	0	4
	1-	2+	1+	0	4-	5-	5+	18-	1+	0	19+	0	0	3+
04850	0	9	7	0	0	8	7	19	0	0	61	0	0	5
	1	9	10	0	5	13	2	41	1	0	46	0	0	4
	1-	0	3-	0	5-	5-	5+	22-	1-	0	15+	0	0	1+
048SP	0	2	4	0	1	7	0	6	2	0	6	0	0	2
	0	0	0	0	0	7	0	2	0	0	2	0	0	0
	0	2+	4+	0	1+	0	0	4+	2+	0	4+	0	0	2+
048ZZ	0	2	6	0	0	15	2	30	24	0	37	0	0	10
	0	7	4	0	3	31	0	33	11	0	42	0	0	3
	0	5-	2+	0	3-	16-	2+	3-	13+	0	5-	0	0	7+
04801	0	0	6	0	0	10	0	12	22	0	28	0	0	4
	0	3	2	0	1	25	0	8	7	0	31	0	0	1
	0	3-	4+	0	1-	15-	0	4+	15+	0	3-	0	0	3+
04802	0	2	0	0	0	5	2	18	2	0	9	0	0	6
	0	4	2	0	2	6	0	19	4	0	11	0	0	2
	0	2-	2-	0	2-	1-	2+	1-	2-	0	2-	0	0	4+

PART II ARRESTS

		PART II ARRESTS BY CHARGE AND AGENCY TYPE											
		VEHICLE	ADULTS	GRAND TOTAL	OTHER ASSAULTS	ARSON	FORGERY	FRAUD	EMBEZZLE	STOLEN PROPERTY	VANDAL	ILLEGAL WEAPONS	
MIDDLEBOURNE PD	87	0	0	0	0	0	0	0	0	0	0	0	
	86	4	2	6	0	0	0	0	0	0	0	0	
	CHANGE	4-	2-	6-	0	0	0	0	0	0	0	0	

UPSHUR CTY	TOTAL	87	49	1250	1299	135	1	8	618	0	16	17	
	86	65	1601	1666	119	11	1	818	0	10	35		
	CHANGE	16-	351-	367-	16+	10-	7+	200-	0	6+	18-		

RURAL	87	45	978	1023	109	0	8	618	0	0	16		
	86	40	1188	1228	69	9	1	818	0	0	33		
	CHANGE	5+	210-	205-	40+	9-	7+	200-	0	0	17-		
SHERIFF	87	18	873	891	96	0	4	617	0	0	15		
	86	25	1111	1136	63	9	0	812	0	0	32		
	CHANGE	7-	238-	245-	33+	9-	4+	195-	0	0	17-		
STATE POLICE	87	27	105	132	13	0	4	1	0	0	1		
	86	15	77	92	6	0	1	6	0	0	1		
	CHANGE	12+	28+	40+	7+	0	3+	5-	0	0	0		
MUNICIPAL	87	4	272	276	26	1	0	0	0	16	1		
	86	25	413	438	50	2	0	0	0	10	2		
	CHANGE	21-	141-	162-	24-	1-	0	0	0	6+	1-		
BUCKHANNOH PD	87	4	272	276	26	1	0	0	0	16	1		
	86	25	413	438	50	2	0	0	0	10	2		
	CHANGE	21-	141-	162-	24-	1-	0	0	0	6+	1-		

WAYNE CTY	TOTAL	87	23	1303	1326	87	1	13	74	0	17	55	
	86	74	1578	1652	136	0	10	69	2	20	25	58	
	CHANGE	51-	275-	326-	47-	1+	3+	5+	2-	0	8-	3-	

RURAL	87	19	794	813	82	1	13	74	0	20	17	54	
	86	48	1088	1136	121	0	10	69	2	20	25	57	
	CHANGE	29-	294-	323-	39-	1+	3+	5+	2-	0	8-	3-	
SHERIFF	87	14	590	604	69	0	6	72	0	7	11	46	
	86	20	624	644	77	0	6	64	0	5	17	43	
	CHANGE	6-	34-	40-	8-	0	0	8+	0	2	6-	3+	
STATE POLICE	87	5	204	209	13	1	7	2	0	13	6	8	
	86	28	464	492	44	0	4	5	2	15	8	14	
	CHANGE	23-	260-	283-	31-	1+	3+	3-	2-	2-	2-	6-	
MUNICIPAL	87	4	509	513	5	0	0	0	0	0	0	1	
	86	26	490	516	13	0	0	0	0	0	0	1	
	CHANGE	22-	19+	3-	8-	0	0	0	0	0	0	0	
CEREDO PD	87	2	168	170	5	0	0	0	0	0	0	1	
	86	0	102	102	3	0	0	0	0	0	0	0	
	CHANGE	2+	66+	68+	2+	0	0	0	0	0	0	1+	
KENOVA PD	87	2	285	287	0	0	0	0	0	0	0	0	
	86	17	341	358	7	0	0	0	0	0	0	0	
	CHANGE	15-	56-	71-	7-	0	0	0	0	0	0	0	
WAYNE PD	87	0	48	48	0	0	0	0	0	0	0	0	
	86	0	26	26	0	0	0	0	0	0	0	0	
	CHANGE	0	22+	22+	0	0	0	0	0	0	0	0	
FORT GAY PD	87	0	8	8	0	0	0	0	0	0	0	0	
	86	9	21	30	3	0	0	0	0	0	0	1	
	CHANGE	9-	13-	22-	3-	0	0	0	0	0	0	1-	

WEBSTER CTY	TOTAL	87	3	173	176	26	4	1	18	0	9	17	
	86	2	248	250	21	3	0	7	0	2	3	37	
	CHANGE	1+	75-	74-	5+	1+	1+	11+	0	1-	6+	20-	

RURAL	87	3	170	173	26	4	1	18	0	1	9	17	
	86	2	227	229	21	3	0	7	0	2	3	37	
	CHANGE	1+	57-	56-	5+	1+	1+	11+	0	1-	6+	20-	
SHERIFF	87	0	99	99	16	2	1	0	0	1	5	15	
	86	2	136	138	6	0	0	0	0	0	0	33	
	CHANGE	2-	37-	39-	10+	2+	1+	0	0	1+	5+	18-	
STATE POLICE	87	3	71	74	10	2	0	18	0	0	4	2	
	86	0	91	91	15	3	0	7	0	2	3	4	
	CHANGE	3+	20-	17-	5-	1-	0	11+	0	2-	1+	2-	
MUNICIPAL	87	0	3	3	0	0	0	0	0	0	0	0	
	86	0	21	21	0	0	0	0	0	0	0	0	
	CHANGE	0	18-	18-	0	0	0	0	0	0	0	0	
WEBSTER SPRINGS PD	87	0	3	3	0	0	0	0	0	0	0	0	
	86	0	21	21	0	0	0	0	0	0	0	0	
	CHANGE	0	18-	18-	0	0	0	0	0	0	0	0	

PART II ARRESTS

	COMPL VICE	SEX OFFENSES	HARCOTIC AND DRUG	GAMBLING	ARRESTS BY CHARGE FAMILY OFFENSES	DRIVING UND INFL	LIQUOR LAWS	DRUNK-ENHES	DISORD CONDUCT	VAGRANCY	OTHER OFFENSES	SUSPICION	CURFEW LOITER	RUN-AWAYS
04803	0	0	0	0	0	0	0	0	0	0	0	0	0	0
	0	0	0	0	0	0	0	6	0	0	0	0	0	0
	0	0	0	0	0	0	0	6-	0	0	0	0	0	0

049AL	0	3	4	0	0	83	0	152	47	0	209	0	0	6
	0	2	4	0	2	159	4	177	74	0	236	0	0	14
	0	1+	0	0	2-	76-	4-	25-	27-	0	27-	0	0	8-

049RU	0	2	4	0	0	31	0	42	2	0	185	0	0	6
	0	0	3	0	2	58	0	49	0	0	172	0	0	14
	0	2+	1+	0	2-	27-	0	7-	2+	0	13+	0	0	8-
049SO	0	0	3	0	0	11	0	22	0	0	117	0	0	6
	0	0	2	0	0	36	0	33	0	0	135	0	0	14
	0	0	1+	0	0	25-	0	11-	0	0	18-	0	0	8-
049SP	0	2	1	0	0	20	0	20	2	0	68	0	0	0
	0	0	1	0	2	22	0	16	0	0	37	0	0	0
	0	2+	0	0	2-	2-	0	4+	2+	0	31+	0	0	0
049ZZ	0	1	0	0	0	52	0	110	45	0	24	0	0	0
	0	2	1	0	0	101	4	128	74	0	64	0	0	0
	0	1-	1-	0	0	49-	4-	18-	29-	0	40-	0	0	0
04991	0	1	0	0	0	52	0	110	45	0	24	0	0	0
	0	2	1	0	0	101	4	128	74	0	64	0	0	0
	0	1-	1-	0	0	49-	4-	18-	29-	0	40-	0	0	0

050AL	0	1	60	14	3	362	1	402	31	1	175	0	0	9
	0	7	51	0	5	337	2	439	12	6	460	0	0	15
	0	6-	9+	14+	2-	25+	1-	37-	19+	5-	285-	0	0	6-

050RU	0	1	39	0	2	174	0	209	2	0	116	0	0	9
	0	7	40	0	3	165	0	262	0	0	344	0	0	9
	0	6-	1-	0	3-	9+	0	53-	2+	0	228-	0	0	0
050SO	0	1	26	0	1	141	0	141	0	0	78	0	0	5
	0	3	25	0	4	124	0	161	0	0	108	0	0	7
	0	2-	1+	0	3-	17+	0	20-	0	0	30-	0	0	2-
050SP	0	0	13	0	1	33	0	68	2	0	38	0	0	4
	0	4	15	0	1	41	0	101	0	0	236	0	0	2
	0	4-	2-	0	0	8-	0	33-	2+	0	198-	0	0	2+
050ZZ	0	0	21	14	1	188	1	193	29	1	59	0	0	0
	0	0	11	0	0	172	2	177	12	6	116	0	0	6
	0	0	10+	14+	1+	16+	1-	16+	17+	5-	57-	0	0	6-
05001	0	0	10	0	0	83	0	61	10	0	0	0	0	0
	0	0	1	0	0	60	0	38	0	0	0	0	0	0
	0	0	9+	0	0	23+	0	23+	10+	0	0	0	0	0
05002	0	0	11	0	0	89	1	108	18	1	59	0	0	0
	0	0	10	0	0	97	0	113	8	6	115	0	0	2
	0	0	1+	0	0	8-	1+	5-	10+	5-	56-	0	0	2-
05003	0	0	0	14	1	10	0	23	0	0	0	0	0	0
	0	0	0	0	0	12	1	13	0	0	0	0	0	0
	0	0	0	14+	1+	2-	1-	10+	0	0	0	0	0	0
05004	0	0	0	0	0	6	0	1	1	0	0	0	0	0
	0	0	0	0	0	3	1	13	4	0	1	0	0	4
	0	0	0	0	0	3+	1-	12-	3-	0	1-	0	0	4-

051AL	0	0	4	0	3	43	0	7	0	0	40	0	0	3
	0	3	10	0	1	58	0	24	0	0	81	0	0	0
	0	3-	6-	0	2+	15-	0	17-	0	0	41-	0	0	3+

051RU	0	0	4	0	3	43	0	4	0	0	40	0	0	3
	0	3	10	0	1	54	0	7	0	0	81	0	0	0
	0	3-	6-	0	2+	11-	0	3-	0	0	41-	0	0	3+
051SO	0	0	1	0	0	23	0	0	0	0	35	0	0	0
	0	0	0	0	0	22	0	4	0	0	73	0	0	0
	0	0	1+	0	0	1+	0	4-	0	0	38-	0	0	0
051SP	0	0	3	0	3	20	0	4	0	0	5	0	0	3
	0	3	10	0	1	32	0	3	0	0	8	0	0	0
	0	3-	7-	0	2+	12-	0	1+	0	0	3-	0	0	3+
051ZZ	0	0	0	0	0	0	0	3	0	0	0	0	0	0
	0	0	0	0	0	4	0	17	0	0	0	0	0	0
	0	0	0	0	0	4-	0	14-	0	0	0	0	0	0
05101	0	0	0	0	0	0	0	3	0	0	0	0	0	0
	0	0	0	0	0	4	0	17	0	0	0	0	0	0
	0	0	0	0	0	4-	0	14-	0	0	0	0	0	0

PART II ARRESTS

		PART II ARRESTS BY CHARGE AND AGENCY TYPE				ARSON	FORGERY	FRAUD	EMBEZZLE	STOLEN PROPERTY	VANDAL	ILLEGAL WEAPONS	
		JUVENILE	ADULTS	GRAND TOTAL	OTHER ASSAULTS								
WEITZEL CTY	TOTAL	87	18	238	256	13	1	8	2	0	1	17	
	86	53	319	372	8	2	5	1	0	0	0	31	
	CHANGE	35-	81-	116-	5+	1-	3+	0	1-	1+	1+	14-	
	RURAL	87	0	108	108	12	1	6	2	0	1	14	
	86	8	121	129	4	1	5	2	1	0	0	31	
	CHANGE	8-	13-	21-	8+	0	1+	0	1-	0	1+	17-	
	SHERIFF	87	0	60	60	10	0	0	1	0	0	14	
	86	2	71	73	3	1	5	1	0	0	0	31	
	CHANGE	2	11-	13-	7+	1-	5-	0	0	0	0	17-	
	STATE POLICE	87	0	48	48	2	1	6	1	0	1	0	
	86	6	50	56	1	0	0	1	1	0	0	0	
	CHANGE	6-	2-	8-	1+	1+	6+	0	1-	0	1+	0	
	MUNICIPAL	87	18	130	148	1	0	2	0	0	0	3	
	86	45	198	243	4	1	2	0	0	0	0	0	
	CHANGE	27-	68-	95-	3-	1-	2+	0	0	1+	0	3+	
	NEW MARTINSVILLE PD	87	18	130	148	1	0	2	0	0	1	3	
	86	45	195	240	4	1	2	0	0	0	0	0	
	CHANGE	27-	65-	92-	3-	1-	2+	0	0	1+	0	3+	
WIRT CTY	TOTAL	87	6	99	105	10	4	0	3	1	0	18	
	86	1	88	89	8	3	1	5	0	0	0	15	
	CHANGE	5+	11+	16+	2+	3+	1-	2-	1+	0	0	3+	
	RURAL	87	6	99	105	10	4	0	3	1	0	18	
	86	1	88	89	8	3	1	5	0	0	0	15	
	CHANGE	5+	11+	16+	2+	3+	1-	2-	1+	0	0	3+	
	SHERIFF	87	5	52	57	7	0	0	0	0	0	18	
	86	1	43	44	3	0	0	0	0	0	0	14	
	CHANGE	4+	9+	13+	4+	0	0	0	0	0	0	4+	
	STATE POLICE	87	1	47	48	3	4	0	3	1	0	0	
	86	0	45	45	5	1	1	5	0	0	0	1	
	CHANGE	1+	2+	3+	2-	3+	1-	2-	1+	0	0	1-	
	MUNICIPAL	87	0	0	0	0	0	0	0	0	0	0	
	86	0	0	0	0	0	0	0	0	0	0	0	
	CHANGE	0	0	0	0	0	0	0	0	0	0	0	
WOOD CTY	TOTAL	87	71	1742	1813	274	1	13	207	1	15	87	54
	86	83	1828	1911	370	5	14	150	4	7	142	83	
	CHANGE	12-	86-	98-	96-	4-	1-	57+	3-	8+	55-	29-	
	RURAL	87	28	578	606	122	0	1	97	0	4	25	25
	86	33	691	724	169	1	1	93	0	1	77	50	
	CHANGE	5-	113-	118-	47-	1-	0	4+	0	3+	52-	25-	
	SHERIFF	87	2	437	439	115	0	0	96	0	0	23	14
	86	5	608	613	168	1	1	92	0	0	52	48	
	CHANGE	3-	171-	174-	53-	1-	1-	4+	0	0	29-	32-	
	STATE POLICE	87	26	141	167	7	0	1	1	0	4	2	9
	86	28	83	111	1	0	0	1	0	1	25	2	
	CHANGE	2-	58+	56+	6+	0	1+	0	0	3+	23-	7+	
	MUNICIPAL	87	43	1164	1207	152	1	12	110	1	11	62	29
	86	50	1137	1187	201	4	13	57	4	6	65	33	
	CHANGE	7-	27+	20+	49-	3-	1-	53+	3-	5+	3-	4-	
	PARKERSBURG PD	87	24	1027	1051	150	1	10	107	1	10	58	29
	86	32	1001	1033	199	4	12	55	4	5	64	32	
	CHANGE	8-	26+	18+	49-	3-	2-	52+	3-	5+	6-	3-	
	VIENNA PD	87	19	114	133	1	0	1	3	0	1	4	0
	86	15	131	146	2	0	1	2	0	1	0	0	
	CHANGE	4+	17-	13-	1-	0	0	1+	0	0	4+	0	
	WILLIAMSTOWN PD	87	0	23	23	1	0	1	0	0	0	0	
	86	3	5	8	0	0	0	0	0	0	1	1	
	CHANGE	3-	18+	15+	1+	0	1+	0	0	0	1-	1-	
WYOMING CTY	TOTAL	87	41	609	650	110	3	7	2	12	32	62	
	86	95	672	767	151	2	6	9	0	9	38	64	
	CHANGE	54-	63-	117-	41-	1+	1+	5+	2+	3+	2+	2-	

PART II ARRESTS

	COML VICE	SEX OFFENSES	NARCOTIC AND DRUG	PART II GAMBLING	ARRESTS BY CHARGE FAMILY OFFENSES	DRIVING UMD	LIQUOR INFL	DRUNK- LAWS	DRUNK- ENHES	DISORD CONDUCT	VAGRANCY	OTHER OFFENSES	SUSPICION	CURFEW LOITER	RUN-AWAYS
*****	*****														
052AL	0	8	4	0	1	69	17	23	24	0	64	0	0	3	
	0	14	6	1	1	123	26	36	28	0	78	0	0	10	
	0	6-	2-	1-	0	54-	9-	13-	4-	0	14-	0	0	7-	
*****	*****														
052RU	0	7	1	0	1	31	0	2	0	0	30	0	0	0	
	0	13	0	1	1	35	0	1	0	0	32	0	0	2-	
	0	6-	1+	1-	0	4-	0	1+	0	0	2-	0	0	0	
052SO	0	1	0	0	1	3	0	1	0	0	29	0	0	0	
	0	0	0	0	1	8	0	0	0	0	22	0	0	1	
	0	1+	0	0	0	5-	0	1+	0	0	7+	0	0	1-	
052SP	0	6	1	0	0	28	0	1	0	0	1	0	0	0	
	0	13	0	0	0	27	0	1	0	0	10	0	0	1	
	0	7-	1+	1-	0	1+	0	0	0	0	9-	0	0	1-	
052ZZ	0	1	3	0	0	33	17	21	24	0	34	0	0	3	
	0	1	6	0	0	88	26	35	28	0	46	0	0	8	
	0	0	3-	0	0	50-	9-	14-	4-	0	12-	0	0	5-	
05202	0	1	3	0	0	38	17	21	24	0	34	0	0	3	
	0	1	6	0	0	88	24	34	28	0	46	0	0	8	
	0	0	3-	0	0	50-	7-	13-	4-	0	12-	0	0	5-	
*****	*****														
053AL	0	0	2	0	0	13	2	15	0	0	37	0	0	0	
	0	0	4	0	0	10	0	18	0	0	27	0	0	0	
	0	0	2-	0	0	3+	2+	3-	0	0	10+	0	0	0	
*****	*****														
053RU	0	0	2	0	0	13	2	15	0	0	37	0	0	0	
	0	0	4	0	0	10	0	18	0	0	27	0	0	0	
	0	0	2-	0	0	3+	2+	3-	0	0	10+	0	0	0	
053SO	0	0	1	0	0	8	2	5	0	0	16	0	0	0	
	0	0	3	0	0	6	0	3	0	0	15	0	0	0	
	0	0	2-	0	0	2+	2+	2+	0	0	1+	0	0	0	
053SP	0	0	1	0	0	5	0	10	0	0	21	0	0	0	
	0	0	1	0	0	4	0	15	0	0	12	0	0	0	
	0	0	0	0	0	1+	0	5-	0	0	9+	0	0	0	
053ZZ	0	0	0	0	0	0	0	0	0	0	0	0	0	0	
	0	0	0	0	0	0	0	0	0	0	0	0	0	0	
	0	0	0	0	0	0	0	0	0	0	0	0	0	0	
*****	*****														
054AL	1	20	17	1	8	287	26	321	16	0	452	0	0	12	
	0	27	10	13	1	422	0	260	5	0	388	0	2	8	
	1+	7-	7+	12-	7+	135-	26+	61+	11+	0	64+	0	2-	4+	
*****	*****														
054RU	0	5	0	7	62	11	41	0	0	0	201	0	0	5	
	0	2	4	0	1	81	0	40	0	0	199	0	0	5	
	0	2-	1+	0	6+	19-	11+	1+	0	0	2+	0	0	0	
054SO	0	4	0	0	35	10	12	0	0	0	128	0	0	0	
	0	2	1	0	51	0	13	0	0	0	183	0	0	0	
	0	2-	3+	0	16-	10+	1-	0	0	0	55-	0	0	0	
054SP	0	1	0	7	27	1	29	0	0	0	73	0	0	5	
	0	3	0	0	30	0	27	0	0	0	16	0	0	5	
	0	0	2-	0	3-	1+	2+	0	0	0	57+	0	0	0	
054ZZ	1	20	12	1	1	225	15	280	16	0	251	0	0	7	
	0	25	6	13	0	341	0	220	5	0	189	0	2	3	
	1+	5-	6+	12-	1+	116-	15+	60+	11+	0	62+	0	2-	4+	
05401	1	16	5	1	1	133	15	258	16	0	237	0	0	2	
	0	0	5	13	0	250	0	194	5	0	170	0	0	1	
	1+	4-	0	12-	1+	117-	15+	64+	11+	0	67+	0	0	1+	
05402	0	3	3	0	0	76	0	22	0	0	14	0	0	5	
	0	5	0	0	0	88	0	26	0	0	19	0	0	2	
	0	2-	3+	0	0	12-	0	4-	0	0	5-	0	0	3+	
05403	0	1	4	0	0	16	0	0	0	0	0	0	0	0	
	0	1	1	0	0	3	0	0	0	0	0	0	2	0	
	0	1+	3+	0	0	13+	0	0	0	0	0	0	2-	0	
*****	*****														
055AL	0	5	4	1	3	116	4	106	18	0	107	0	0	2	
	1	9	34	0	12	141	14	107	3	0	150	0	24	1	
	1-	4-	12+	1+	9-	25-	10-	1-	15+	0	43-	0	24-	1+	

PART II ARRESTS

PART II ARRESTS BY CHARGE AND AGENCY TYPE

		JUVENILE	ADULTS	GRAND TOTAL	OTHER ASSAULTS	ARSON	FORGERY	FRAUD	EMBEZZLE	STOLEN PROPERTY	VANDAL	ILLEGAL WEAPONS

RURAL	87	6	413	419	103	2	6	14	0	11	24	56
	86	9	498	507	121	0	3	9	0	6	22	57
	CHANGE	3-	85-	88-	18-	2+	3+	5+	0	5+	2+	1
SHERIFF	87	2	329	331	97	0	2	14	0	3	24	54
	86	3	414	417	106	0	1	6	0	5	22	53
	CHANGE	1-	85-	86-	9-	0	1+	8+	0	2-	2+	1+
STATE POLICE	87	4	84	88	6	2	4	0	0	8	0	2
	86	6	84	90	15	0	2	3	0	1	0	4
	CHANGE	2-	0	2-	9-	2+	2+	3-	0	7+	0	2-
MUNICIPAL	87	35	196	231	7	1	1	0	2	1	8	6
	86	86	174	260	30	2	3	0	0	3	8	7
	CHANGE	51-	22+	29-	23-	1-	2-	0	2+	2-	0	1-
MULLENS PD	87	5	53	58	0	0	0	0	0	0	0	1
	86	3	51	54	0	0	0	0	0	0	0	0
	CHANGE	2+	2+	4+	0	0	0	0	0	0	0	1+
PINEVILLE PD	87	2	49	51	1	0	1	0	2	0	0	1
	86	2	46	48	13	0	0	0	0	2	0	0
	CHANGE	0	3+	3+	12-	0	1+	0	2+	2-	0	1+
OCEANA PD	87	28	94	122	6	1	0	0	0	1	8	4
	86	81	77	158	17	2	3	0	0	1	8	7
	CHANGE	53-	17+	36-	11-	1-	3-	0	0	0	0	3-

PART II ARRESTS

COMPL VICE	SEX OFFENSES	PART II		ARRESTS BY CHARGE AND AGENCY TYPE						DISORD CONDUCT	VAGRANCY	OTHER OFFENSES	SUSPICION	CURFEW LOITER	RUN- AWAYS
		NARCOTIC AND DRUG	GAMBLING	FAMILY OFFENSES	DRIVING UHD INFL	LIQUOR LAWS	DRUNK- ENNESS								
055RU	0	5	36	1	2	67	0	25	3	0	66	0	0	0	
	0	9	17	0	12	79	3	41	1	0	127	0	0	0	
	0	4-	19+	1+	10-	12-	3-	16-	2+	0	63-	0	0	0	
05550	0	4	7	0	2	40	0	21	2	0	61	0	0	0	
	0	6	10	0	11	64	0	18	1	0	114	0	0	0	
	0	2-	3-	0	9-	24-	0	3+	1+	0	53-	0	0	0	
0555P	0	1	29	1	0	27	0	4	1	0	3	0	0	0	
	0	3	7	0	1	15	3	23	0	0	13	0	0	0	
	0	2-	22+	1+	1-	12+	3-	19-	1+	0	10-	0	0	0	
055Z2	0	0	10	0	1	49	4	81	15	0	43	0	0	2	
	1	0	17	0	0	62	11	66	2	0	23	0	24	1	
	1-	0	7-	0	1+	13-	7-	15+	13+	0	20+	0	24-	1+	
05501	0	0	4	0	1	12	3	26	11	0	0	0	0	0	
	0	0	1	0	0	28	5	18	2	0	0	0	0	0	
	0	0	3+	3	1+	16-	2-	8+	9+	0	0	0	0	0	
05502	0	0	1	0	0	14	1	18	0	0	12	0	0	0	
	2	0	0	0	0	9	2	18	0	0	4	0	0	0	
	0	0	1+	0	0	5+	1-	0	0	0	8+	0	0	0	
05503	0	0	5	0	0	23	0	37	4	0	31	0	0	2	
	1	0	16	0	0	25	4	73	0	0	15	0	24	1	
	1-	0	11-	0	0	2-	4-	3+	4+	0	12+	0	24-	1+	

DEPARTMENT OF NATURAL RESOURCES 1987

DIST. 1	DIST. 2	DIST. 3	DIST. 4	DIST. 5	DIST. 6
BARBOUR	BERKELEY	BRAXTON	FAYETTE	BOONE	CALHOUN
BROOKE	GRANT	CLAY	GREENBRIER	CABELL	DODDRIDGE
HANCOCK	HAMPSHIRE	LEWIS	MCDOWELL	KANAWHA	GILMER
HARRISON	HARDY	NICHOLAS	MERCER	LINCOLN	JACKSON
MARION	JEFFERSON	POCAHONTAS	MONROE	LOGAN	PLEASANTS
MARSHALL	MINERAL	RANDOLPH	RALEIGH	MASON	RITCHIE
MONONGALIA	MORGAN	UPSHUR	SUMMERS	MINGO	ROANE
OHIO	PENDLETON	WEBSTER	WYOMING	PUTNAM	TYLER
PRESTON				WAYNE	WIRT
TAYLOR					WOOD
TUCKER					
WETZEL					

The Department of Natural Resources is divided into six (6) districts. Above are the counties covered by each of these districts.

The following pages depict the arrest activity by district.

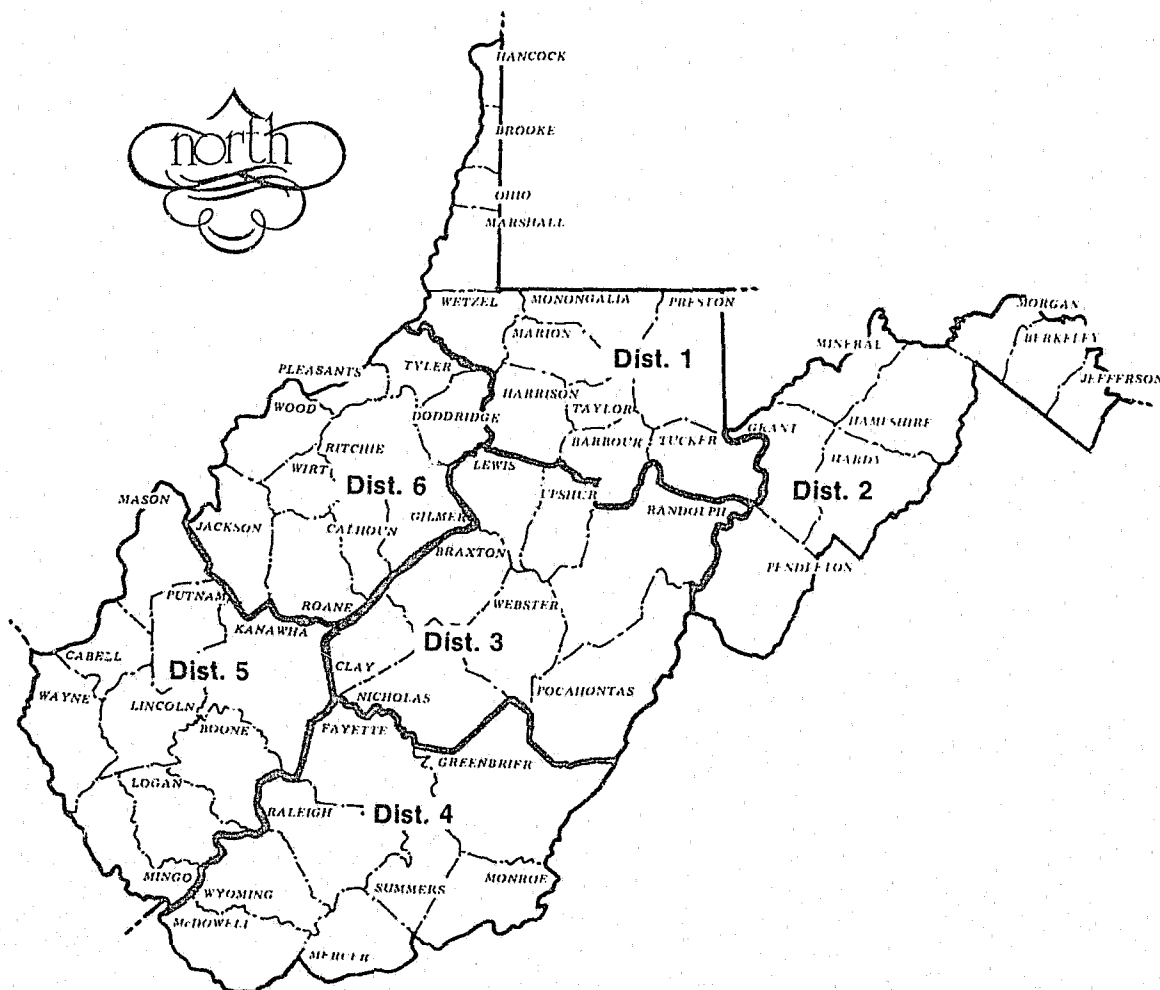

DEPARTMENT OF NATURAL RESOURCES DISTRICT 1

Arrests by Age

January - December 1987

(INCLUDE THOSE RELEASED WITHOUT HAVING BEEN FORMALLY CHARGED.)

CLASSIFICATION OF OFFENSES	X SUB	AGE														65 and Over	TOTAL								
		Under 10	10-12	13-14	15	16	17	18	19	20	21	22	23	24	25-29			30-34	35-39	40-44	45-49	50-54	55-59	60-64	
Murder	01A	M																							
		F																							
Manlaughter	01B	M																							
		F																							
Forcible Rape	02	M																							
		F																							
Robbery	03	M																							
		F																							
Felony Assault	04	M																							
		F																							
Burglary	05	M																							
Breaking and Entering	06	M																							
Larceny-Theft (Except Motor Vehicle Theft)	07	M																							
		F																							
Motor Vehicle Theft	08	M																							
		F																							
Other Assaults	09	M																							
		F																							
Arson	10	M																							
Forgery and Counterfeiting	11	M																							
		F																							
Fraud	12	M																							
		F																							
Embezzlement	13	M																							
		F																							
Stolen Property, Buying, Receiving, Possessing	14	M																							
		F																							
Vandalism	15	M																							
		F																							
Weapons, Carrying, Possessing, etc	16	M																							
		F																							
Prostitution and Commercialized Vice	17	M																							
		F																							
Sex Offenses (Except Forcible Rape and Prostitution)	18	M																							
		F																							
Drug Abuse Violations	180	M																							
		F																							
(1) Sale/Manufacturing Subtotal	180	M																							
		F																							
Opium or Cocaine and their Deriv- atives (Morphine, Heroin, Codeine)	a	M																							
		F																							
Marijuana	b	M																							
		F																							
Synthetic Narcotics Manufactured, Narcotics Which Can Cause True Drug Addiction (Demerol, Methadones)	c	M																							
		F																							
Other - Dangerous Non Narcotic Drugs (Barbiturates, Benzodrine)	d	M																							
		F																							
(2) Possession Subtotal	185	M																							
		F																							
Opium or Cocaine and their Deriv- atives (Morphine, Heroin, Codeine)	e	M																							
		F																							
Marijuana	f	M																							
		F																							
Synthetic Narcotics Manufactured Narcotics Which Can Cause True Drug Addiction (Demerol, Methadones)	g	M																							
		F																							
Other - Dangerous Non Narcotic Drugs (Barbiturates, Benzodrine)	h	M																							
		F																							
Gambling	19	M																							
		F																							
Bookmaking (Horse and Sport Book)	19A	M																							
		F																							
Numbers and Lottery	19B	M																							
		F																							
All Other Gambling	19C	M																							
		F																							
Offenses Against Family and Children	20	M																							
		F																							
Driving Under The Influence	21	M																							
		F																							
Liquor Laws	22	M																							
		F																							
Drunkennness	23	M																							
		F																							
Disorderly Conduct	24	M																							
		F																							
Vagrancy	25	M																							
		F																							
All Other Offenses (Except Traffic)	26	M																							
		F																							

DEPARTMENT OF NATURAL RESOURCES
DISTRICT 2

Arrests by Age

January - December 1987

(INCLUDE THOSE RELEASED WITHOUT HAVING BEEN FORMALLY CHARGED)

CLASSIFICATION OF OFFENSES	SEX	A G E								A G E									65 and Over	TOTAL						
		Under 10	10-12	13-14	15	16	17	18	19	20	21	22	23	24	25-29	30-34	35-39	40-44			45-49	50-54	55-59	60-64		
Murder	01A	M																								
		F																								
Manslaughter	01B	M																								1
		F																								
Forcible Rape	02	M																								
		F																								
Robbery	03	M																								
		F																								
Felonious Assault	04	M																								
		F																								
Burglary	05	M																								
		F																								
Breaking and Entering	05	M																								
		F																								
Larceny-Theft (Except Motor Vehicle Theft)	06	M																								
		F																								
Motor Vehicle Theft	07	M																								
		F																								
Other Assaults	08	M																								
		F																								
Arson	09	M																								
		F																								
Forgery and Counterfeiting	10	M																								
		F																								
Fraud	11	M																								
		F																								
Embezzlement	12	M																								
		F																								
Stolen Property; Buying, Receiving, Possessing	13	M																								
		F																								
Vandalism	14	M																								
		F																								
Weapons, Carrying, Possessing, etc.	15	M		1	1	2	1	6	13	17	11	4	14	7	11	20	16	15	9	7	8	4	2		201	
		F																								2
Prostitution and Commercialized Vice	16	M																								
		F																								
Sex Offenses (Except Forcible Rape and Prostitution)	17	M																								
		F																								
Drug Abuse Violations	TOTAL 18	M																								
		F																								
(1) Sale/Manufacturing	180	M																								
		F																								
Opium or Cocaine and their Deriv- atives (Morphine, Heroin, Codeine) a		M																								
		F																								
Marijuana	b	M																								
		F																								
Synthetic Narcotics-Manufactured Narcotics Which Can Cause True Drug Addiction (Demerol, Methadones)	c	M																								
		F																								
Other - Dangerous Non-Narcotic Drugs (Barbiturates, Benzadrine)	d	M																								
		F																								
(2) Possession	185	M																								
		F																								
Opium or Cocaine and their Deriv- atives (Morphine, Heroin, Codeine)	e	M																								
		F																								
Marijuana	f	M																								
		F																								
Synthetic Narcotics-Manufactured Narcotics Which Can Cause True Drug Addiction (Demerol, Methadones)	g	M																								
		F																								
Other - Dangerous Non-Narcotic Drugs (Barbiturates, Benzadrine)	h	M																								
		F																								
Gambling	TOTAL 19	M																								
		F																								
Bookmaking (Horse and Sport Book)	19A	M																								
		F																								
Numbers and Lottery	19B	M																								
		F																								
All Other Gambling	19C	M																								
		F																								
Offenses Against Family and Children	20	M																								
		F																								
Driving Under The Influence	21	M																								
		F																								
Liquor Laws	22	M																								
		F																								
Drunkenness	23	M																								
		F																								
Disorderly Conduct	24	M																								
		F																								
Vagrancy	25	M																								
		F																								

ARSON 1987

Crime Clock - 1 Arson every 19 hours, 35 minutes

DEFINITION

The offense of arson is defined by the National Uniform Crime Reporting (UCR) Program to include any willful or malicious burning or attempts to burn, with or without intent to defraud, a dwelling house, public building, motor vehicle or aircraft, personal property of another, etc.



Early in 1979, in accordance with the FBI-UCR Program, the West Virginia UCR Program began collecting arson data submitted by the UCR contributing agencies.

Reported Arson offenses during 1987 show 447 offenses with estimated property loss of \$8,394,804. 1986 figures reported 635 arson offenses with property loss estimated at \$6,850,636. The number of offenses decreased 29.6% while the estimated property loss increased 22.5%.

Law enforcement agencies cleared 95 arson offenses during 1987 for a clearance rate of 21.3%.

ESTIMATED PROPERTY DAMAGE

	<u>1986</u>	<u>1987</u>	<u>% CHANGE</u>
TOTAL	\$6,850,636	\$8,394,804	+22.5%
STRUCTURAL	\$5,875,152	\$7,781,697	+32.5%
MOBILE	\$940,567	\$579,517	-38.4%
OTHER	\$34,917	\$33,590	-3.8%

OFFENSES

	<u>1986</u>	<u>1987</u>	<u>% CHANGE</u>
TOTAL	635 (100%)	447 (100%)	-29.6%
STRUCTURAL	364 (57.3%)	268 (60.0%)	-26.4%
MOBILE	227 (35.8%)	124 (27.7%)	-45.4%
OTHER	44 (6.9%)	55 (12.3%)	+25.0%

<u>YEAR</u>	<u>OFFENSES</u>	<u>% CHANGE</u>
1980	1032	
1981	735	-28.8%
1982	709	-3.5%
1983	533	-24.8%
1984	655	+22.8%
1985	639	-2.4%
1986	635	-0.6%
1987	447	-29.6%

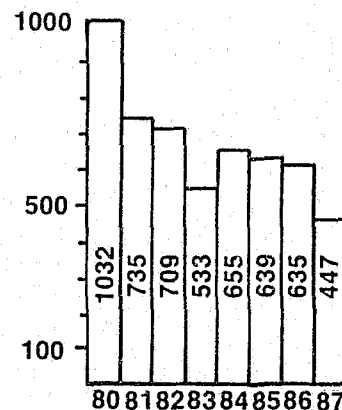

ARSON 1987

1		2	3	4	5	6	7	8	
PROPERTY CLASSIFICATION		Offenses Reported or Known to Police (Include Unfounded and Attempts)	Unfounded, i. e. False of Baseless Complaints	Number of Actual Offenses (Column 2 Minus Column 3 Include Attempts)	Total Offenses Cleared by Arrest or Exceptional Means (Include Column 6)	Number of Clearances Involving Only Persons Under 18 Years of Age	Offenses Where Structures Uninhabited Abandoned, or not Normally In Use	Estimated Value of Property Damage	
S T R U C T U R A L	A	Single Occupancy Residential Houses, Townhouses, Duplexes, etc.	144	5	139	26	8	43	\$ 2,012,002
	B	Other Residential Apartments, Tenements, Flats, Hotels, Motels, Inns, Dormitories, Boarding Houses, etc.	37	6	31	7	0	3	\$ 483,817
	C	Storage Barns, Garages, Warehouses, etc.	41	1	40	13	5	12	\$ 594,270
	D	Industrial / Manufacturing	6	0	6	0	0	0	\$ 2,508,000
	E	Other Commercial Stores, Restaurants, Offices, etc.	40	6	34	8	3	1	\$ 2,004,033
	F	Community/Public Churches, Jails, Schools, Colleges, Hospitals, etc.	12	1	11	4	2	1	\$ 89,445
	G	All Other Structure Out Buildings, Monuments, Buildings Under Construction, etc.	7	0	7	0	0	4	\$ 90,130
	TOTAL STRUCTURE		287	19	268	58	18	64	\$ 7,781,697
M O B I L E	H	Motor Vehicles, Automobiles, Trucks, Buses, Motorcycles, etc. UCR Definition	113	5	108	19	2		\$ 512,917
	I	Other Mobile Property Trailers, Recreational Vehicles, Airplanes, Boats, etc.	16	0	16	3	1		\$ 66,600
	TOTAL MOBILE		129	5	124	22	3		\$ 579,517
J	TOTAL OTHER Crops, Timber, Fences, Signs, etc.	55	0	55	15	5		\$ 33,590	
GRAND TOTAL		471	24	447	95	26	64	\$ 8,394,804	

DOMESTIC VIOLENCE

The increasing incidence of abuse between family members prompted the enactment of House Bill 802. This bill mandated the collection of domestic violence statistics. Information on spouses, persons living as spouses, persons who formerly resided as spouses, parents, children and stepchildren, or other persons related by blood or marriage is collected.

Abuse: The occurrence of one or more of the following acts between family or household members who reside together or who formerly resided together.

1. Attempting to cause or intentionally, knowingly or recklessly causing bodily injury with or without a dangerous or deadly weapon.
2. Placing, by physical menace, another in fear of imminent serious bodily injury.
3. Sexually abusing a person under the age of 18 years.

The following information on Domestic Violence is in compliance with House Bill 802. Collecting the information on Domestic Violence began on July 1, 1981.

Law enforcement agencies reported they received a total of 1,341 complaints on Domestic Violence for 1987. This represented a 2.5% decrease over the 1986 figure of 1,375. They investigated 963 (71.8%) of these complaints. Of the **complainants who were victims**, 116 (10.4%) were male, 1,000 (89.6%) were female, and 303 (27.2%) of them had filed a previous complaint. **Repeated Abuse Victims** suffered 214 Simple Assaults and 2 Felonious Assaults. Protection Orders were violated in 13 (1.3%) cases.

Victim
 1,173 Females (88.1%)
 159 Males (11.9%)

Offender
 115 Females (8.6%)
 1,216 Males (91.4%)

Weapons Used
 Hands/Fists 899 (82.5%)
 Guns 62 (5.7%)
 Clubs 82 (7.5%)
 Knives 47 (4.3%)

Extent of Abuse
 Simple Assault 905 (69.6%)
 Felonious Assault 78 (6.0%)
 Homicide 14 (1.1%)
 Other 303 (23.3%)

Action Taken On Total Complaints
 Arrest 162 (14.0%)
 Referred 524 (45.2%)
 Other 473 (40.8%)

The average offender was 32, while the youngest was 13 and the oldest was 86. Average victim age was 30, the youngest was less than a year old, and the oldest was 86.

Average response time was 18 minutes.

Relationships Victim To Offender

Wife	838 (62.4%)	Step Daughter	9 (0.7%)
Common Law Wife	112 (8.3%)	Niece	8 (0.6%)
Ex-Wife	96 (7.2%)	Ex-Husband	6 (0.4%)
Husband	58 (4.3%)	Step Sister	6 (0.4%)
Mother	41 (3.1%)	Cousin	3 (0.2%)
Daughter	31 (2.3%)	Step Father	2 (0.1%)
In-Law	24 (1.8%)	Grand Daughter	2 (0.1%)
Sister	22 (1.6%)	Grand Mother	2 (0.1%)
Brother	22 (1.6%)	Uncle	2 (0.1%)
Son	21 (1.6%)	Ex Common Law Wife	2 (0.1%)
Father	19 (1.4%)	Nephew	1 (0.1%)
Common Law Husband	11 (0.8%)	Step Mother	1 (0.1%)
		Other Family	1 (0.1%)
		Grandson	1 (0.1%)
		Grandfather	1 (0.1%)

Day of Week

Sunday	223 (16.6%)
Monday	208 (15.5%)
Tuesday	208 (15.5%)
Wednesday	179 (13.3%)
Thursday	176 (13.1%)
Friday	175 (13.0%)
Saturday	172 (12.8%)

Month

January	106 (7.9%)
February	98 (7.3%)
March	97 (7.2%)
April	121 (9.0%)
May	113 (8.4%)
June	113 (8.4%)
July	80 (6.0%)
August	128 (9.5%)
September	136 (10.1%)
October	99 (7.4%)
November	126 (9.4%)
December	124 (9.2%)



**CHILD ABUSE CASES FROM HUMAN SERVICES
JANUARY THROUGH DECEMBER, 1987**

MONTH	MONTH SUB*	MONTH UNSUB*	PENDING SUB*	PENDING UNSUB*	TOTAL SUB*	TOTAL UNSUB*	TOTAL	REFERRALS CLEARED*
JAN	95	161	54	104	149	265	414	906
FEB	114	162	56	132	170	294	464	978
MARCH	129	209	40	127	169	336	505	1,114
APRIL	110	179	101	178	211	357	568	1,159
MAY	144	223	77	147	221	370	591	1,217
JUNE	92	199	44	213	136	412	548	1,183
JULY	108	181	58	152	166	333	499	1,168
AUG	83	173	42	135	125	308	433	1,048
SEPT	92	175	32	147	124	322	446	1,069
OCT	77	155	52	157	129	312	441	981
NOV	99	171	49	168	148	339	487	1,003
DEC	74	152	46	190	120	342	462	964
TOTAL	1217	2,140	651	1,850	1,868	3,990	5,858	12,790

	1986	1987	% Change
Total Cleared	12,815	12,790	-0.20%
Reported As Child Abuse	5,953	5,858	-1.60%
Substantiated As Child Abuse	1,835	1,868	+1.80%

- *Includes child neglect
- *Sub-Substantiated
- *Unsub-Unsubstantiated

Bill 802 requires the West Virginia Department of Human Services to report to the Department of Public Safety, instances of **child abuse** not otherwise reported to any other law-enforcement agency.



DOMESTIC VIOLENCE

January - December 1987

AGENCY ID	TOTAL COMPL	TOTAL INVEST	*****COMPLAINANT INFO*****				PRIOR COMPL	*****EXTENT OF ABUSE*****				*****ACTION TAKEN*****			PROT VIOL	
			MALE	FEMALE	VICTIM	REPEAT		*SIM *ASS	FEL ASS	HOMICIDE	OTH*	*ARREST	REFER	OTH*		
SO BARBOUR CO	1	1		1			10		1				1			
PD BELINGTON	1	1		1	1						1		1			
SO BERKELEY CO	1	1		1	1				1				1			
PD MARINSBURG	27	27	4	23	27	7	4	25		1	2		23			
SO BOONE CO	8	3	2	6	8	4		3	1		4		1	5	2	
SO BROOKE	48	4	5	42	46	14	9	34			3		2	10		
PD FOLLENSBEE	3	3	1	2	3	1	1	2					2		1	1
PD WELLSBURG	1	1		1	1			1					1			
PD MILTON	4	4		4	4	3	10	3					3	2	1	
SC CALHOUN	2	2		2	2			2					2			
PD CLAY	1	1		1				1						1		
SO DODDRIDGE	4	2		4	4	1	1	4					1		3	
SO FAYETTE CO	62	21	1	54	35	7	16	25	1		32		4	2	54	
PD MOUNT HOPE	8	8		8	8	1	2	6			2		1	7		
PD GLENVILLE	1	1		1	1			1					1			
SC GRANT CO	15	3	1	14	15	3	7	13			1			8	7	
SO GREENBRIER CO	30	1		12	12			29			1				7	
PD RONCEVERTE	3	3		3	3	2	4	3					3			
PD CHESTER	3	3		3	3		2	1			1		1	2		
PD WEIRTON	22	21	3	19	21	16	23	12	1		5		5	18	1	
SO HARDY CO	3	2		3	3			2	1				2		1	
PD MOCKEFIELD	1	1		1	1						1				1	
SO HARRISON CO	28	27	1	27	27	15	34	23			5		3	25		
PD BRIDGEPORT	1	1		1	1	1	1	1					1			1
PD STONEWOOD	2	2		2	1			2					1	1		
PD ANMOORE	1	1		1	1			1							1	1
PD CHARLESTON	15	14	3	12	14	1	10	10	3		2		4	9	2	
SO KANAWHA CO	24	10	4	20	1	6	8		11	3	10		3	8	13	
PD CHARLESTON	91	87	19	72	91	1	1	69	21				9	37	42	
PD DUNBAR	9	9	1	8	8	3	1	7	1		1		1	5	3	
PD ST. ALBANS	1	1		1	1			1					1			
PD SO. CHARLESTON	11	10		11	11	4	1	8			3		1	9	1	1
PD CLENDENIN	2	2	1	1	1	1	3	1			1		1		1	
WV STATE COLLEGE	3	3		3		2	3	1			2			2	1	
PD LOGAN	5			5	5			4			1				1	
PD KIMBALL	3	3		3	3	3	12	1	2				3			2
SO MARION CO	3	3		3	1			2	1				1	1	1	
PD FAIRMONT	20	15		18	19	5	16	15	1		4		2	8	8	
PD MANNINGTON	1	1		1	1			1							1	
PD GLEN DALE	9	9	1	8	9	4	3	6			3		1	4	4	
PD MASON	1	1	1		1	1			1				1			
SO MERCER CO	30	30	9	21	20			30			1			30		
PD BLUEFIELD	8	8	4	4	4			6			2		4	4		
SO MINERAL CO	26	3	1	25	26	5	5	26						11	15	
PD PIEDMONT	9	9		9	8	9	38	9			2			9	9	
SO MINGO CO	17		1	16	15	5	13	16			1			11		
PD WILLIAMSON	22	22	1	21	22	3	7	15			9		1	21		
PD MORGANTOWN	23	23	5	18	23	10	5	20	1		2		2	16	1	
PD WESTOVER	20	20	4	16	13	7	42	7			14		1	6	14	
SO MOUND CO	3	1		3	2			1							2	
PD ALDERSON	3	3		3	3	3	4	3							3	

DOMESTIC VIOLENCE

January - December 1987

AGENCY ID	TOTAL COMPL	TOTAL INVEST	*****COMPLAINANT INFO*****				PRIOR COMPL	*****EXTENT OF ABUSE*****				*****ACTION TAKEN*****			PROT VIOL
			MALE	FEMALE	VICTIM	REPEAT		*S1M *ASS	FEL ASS	HOMICIDE	UTH*	*ARREST	REFER	OTH*	
PD SUMMERSVILLE	9	9	1	8	9		7				2	4	1	1	1
PD WHEELING	14	14	5	9	11	6	7	6	6		2	5	5	4	
SO PENDELTON	5	5		5	3	4	3	4			1			5	
SO PLEASANTS CO	2	1		1	1			1	1	1		1			
SO POCAHONTAS	2	2		2	1			2				1		2	
SO PRESTON CO	39			39	39	1		2			36				
SO PUTNAM CO	1			1	1			1					1		
SO RALEIGH CO	175	173	27	148	156	57	34	120	5	3	34	15	40	124	
PD ELKINS	47	47	17	30	23	6		14	1		31	12	17	20	
PD HARRISVILLE	1	1		1	1	1	3	1					1		1
PD PENNSBORO	2	2	1	1	2	1	10	1			1		1	1	
SO ROANE CO	3	3	1	2	3			3						3	
SO TAYLOR	13	13		13	13	3	4	12			1		10	3	
PD GRAFTON	2	1	1	1	2	1	3	2				1			
SO TUCKER CO	7	4		7	7	3	1	7				3		4	
PD SISTERSVILLE	29	27	5	24	22	13	91	22			7	3	4	22	
SO WAYNE CO	3	3		3	3	1	1		3			3			
SO WETZEL CO	3	3	1	2	3			3						3	
SO WIRT CO	1	1		1	1			1						1	
SO WOOD CO	26	26	3	23	22	10	11	22			4		9	17	
PD VIENNA	32	32	7	25	32	10	9	26	1		5	2	23	13	
PD MULLENS	38	38		38	38	25	43	38				1	38		
SP CHARLES TOWN	8	2		8	8			8					8		
SP CLARKSBURG	3	3	1	2	3	1	3	2			2		3	3	
SP ELIZABETH	1	1		1	1			1				1			
SP ELKINS	3	3	1	2	3			1	1			1	2		
SP FAIRMONT	2	2	1	1	1	1	1	1			1			2	
SP FRANKLIN	6	6		6	5			2			4	1	1	2	
SP GRANTSVILLE	2	1		2	2	1	4		2			2			
SP KEYSER	42	26	10	32	29	11	13	17			21		27	15	
SP LEWISBURG	1			1	1	1		1							
SP LOGAN	63	2	7	56	61	3		53		2	4	2			4
SP MARLINTON	5	4		4	3			3		1	1			4	
SP MOOREFIELD	3	1		3	3			2			1		2	1	
SP MORGANTOWN	2	2	1	1	2				2			1	1		
SP OAK HILL	2	1	1		1	1	2	1			1		1		
SP PADEN CITY	2	2		1	2	1		1	1		1	2		2	
SP PADEN CITY	5	4		3	5	2	4	3	2		1	3	1	2	
SP PARKERSBURG	40	28	11	26	19	8	15	28			11		26	10	
SP PETERSBURG	1	1		1	1			1						1	
SP PRINCETON	22	4	1	21	21		3	17	2		4	1	1	3	
SP ST. MARYS	2	2		1	1	1		1	1	1		2			
SP SHINNSTON	17	17	2	15	14	7	7	8			7	2	9	7	
SP SQ. CHARLESTON	1			1	1			1						1	
SP WHEELING	6	6	2	4	6	2		3			3	1	5	1	
SP WAYNE	1	1		1					1				1	1	
SP WEBSTER SPRINGS	3	3		3	2			3					3		
SP WILLIAMSON	3	3	2	1						2	1	2		1	
SP CROSS LANES	1	1		1	1	1	2		1			1			
TOTAL	1341	963	182	1121	1120	333	570	905	78	14	303	162	524	473	13

AGENCY ID	TOTAL COMPLAINTS	TOTAL INVEST	COMPLAINANTS WHO ARE VICTIMS		AVERAGE RESPONSE	TOTAL REPEATERS	**EXTENT OF ABUSE BY REPEATER**					**TOTAL ACTION TAKEN**			VIOLATION PROT ORD	
			MALE	FEMALE			SIM	ASS	FEL	ASS	HOMICIDE	OTHER	ARREST	REFERRAL		OTHER
TOTAL	1,341	963	116	1,000	:18	303	214		2				162	524	473	13

DOMESTIC VIOLENCE

January - December 1987

GLOSSARY OF TERMS

ADULT - For Uniform Crime Reporting Purposes, a person age 18 or over.

AMERICAN INDIAN OR ALASKAN NATIVE - A person having origins in any of the original peoples of North America, and who maintains cultural identification through tribal affiliation or community recognition.

ARREST RATE - The number of arrests reported for Part I and Part II offenses for each unit of population, generally per 1,000.

ASIAN OR PACIFIC ISLANDER - A person having origins in any of the original peoples of the Far East, Southeast Asia, the Indian subcontinent, or the Pacific Islands. This includes: China, India, Japan, Korea, the Phillipine Islands, and Samoa.

BLACK - A person having origins in any of the black racial groups of Africa, characterized by dark skin pigmentation.

CLEARANCE - For Uniform Crime Reporting purposes, the solution to a particular crime, usually by the arrest of the offender.

CLEARED BY ARREST - For Uniform Crime Reporting purposes, an offense is cleared when the offender has been identified, sufficient evidence has been obtained to formally charge and the offender has been ordered to appear in court.

CRIME INDEX - The sum of seven major offenses used to measure the extent, fluctuation and distribution of crime in a given geographical area. Classifications are: MURDER, FORCIBLE RAPE, ROBBERY, FELONIOUS ASSAULT, BREAKING AND ENTERING, LARCENY/THEFT, AND MOTOR VEHICLE THEFT. Each of these offenses is referred to as an Index Offense.

CRIME RATE - The number of Index Offenses reported for each unit of population, generally per 1,000.

EXCEPTIONAL CLEARANCE - For Uniform Crime Reporting purposes, an offense is cleared in this manner when an offender has been identified, located and sufficient evidence to charge has been obtained but there is some reason beyond police control which prohibits the offender from being brought before the court.

JUVENILE - For Uniform Crime Reporting purposes, a person under the age of 18.

HIERARCHY RULE - For Uniform Crime Reporting purposes, each crime or attempted crime is counted in only one offense category. If several offenses are committed, simply glance down the list of Part I offenses and stop at the first offense you recognize from the facts given; this offense is the correct classification for this criminal activity.

PART I OFFENSES - The first of two main categories of crime classes composing a Universal Crime Classification System established for Crime Reporting purposes. Part I Offenses are by their very nature more serious and/or occur most frequently. The monthly tabulation of Part II Offenses provide a count of "Offenses Known".

PART II OFFENSES - The second of two main categories of crime classes composing a Universal Crime Classification System established for Crime Reporting purposes. Part II Offenses are generally less serious in nature and/or occur less frequently. Monthly tabulations of Part II Offenses are limited to arrest information only.

PROPERTY CRIME - Consists of the Index Offense of Breaking and Entering, Larceny/Theft, and Motor Vehicle Theft.

VIOLENT CRIME - Consists of the Index Offenses of Murder, Forcible Rape, Robbery, and Felonious Assault.

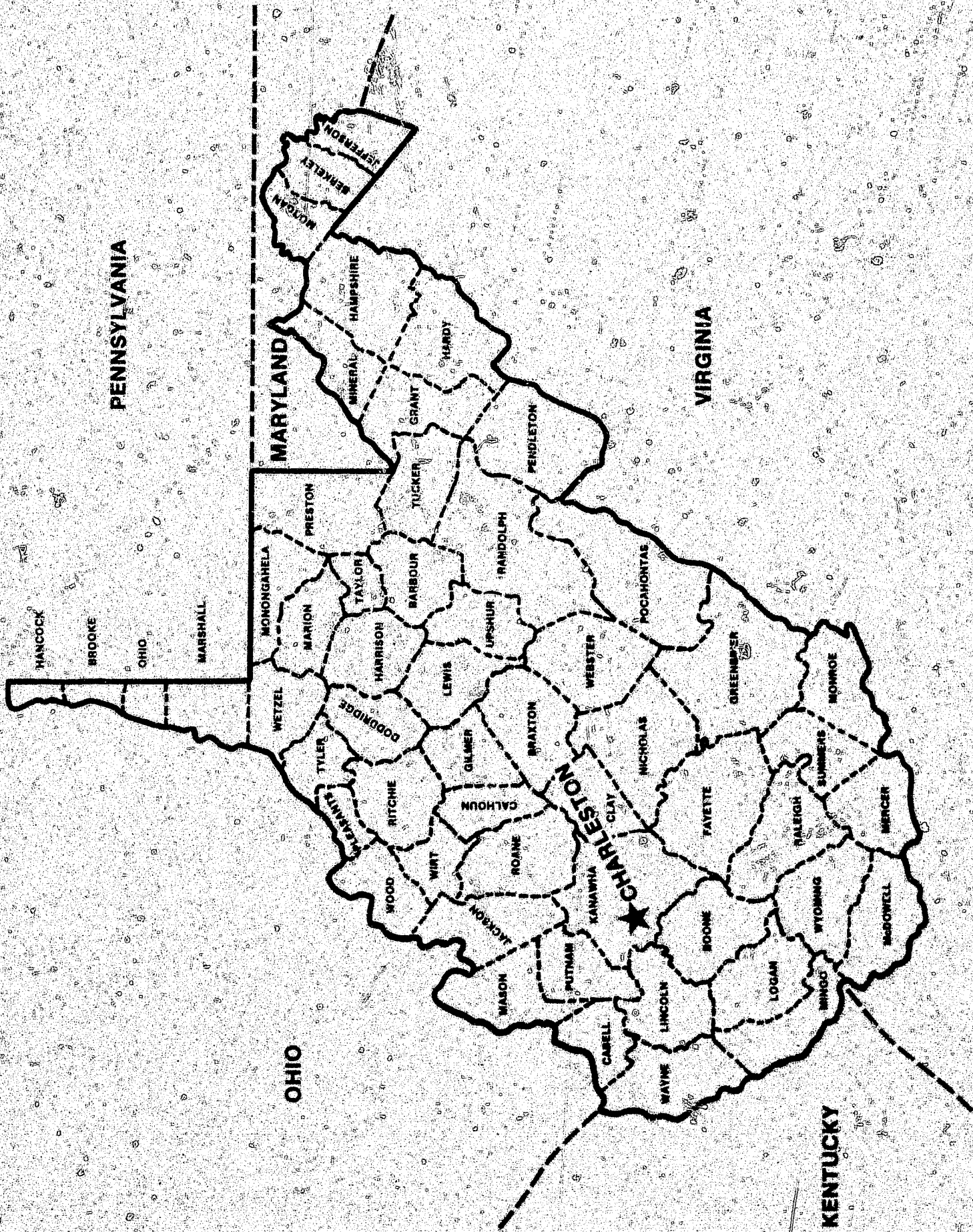

WEST VIRGINIA DEPARTMENT OF PUBLIC SAFETY
UNIFORM CRIME REPORTING DIVISION
725 JEFFERSON ROAD
SOUTH CHARLESTON, WEST VIRGINIA 25309

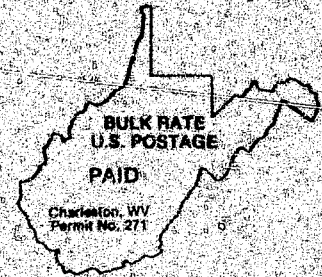

FOURTH CLASS
BOUND PRINTED MATTER



3

NATL INSTITUTE FOR JUSTICE/NCJRS
ACQUISITION REPORT DEPT.
BOX 6000
ROCKVILLE, MD 20850

80040