

STATISTICAL REPORT

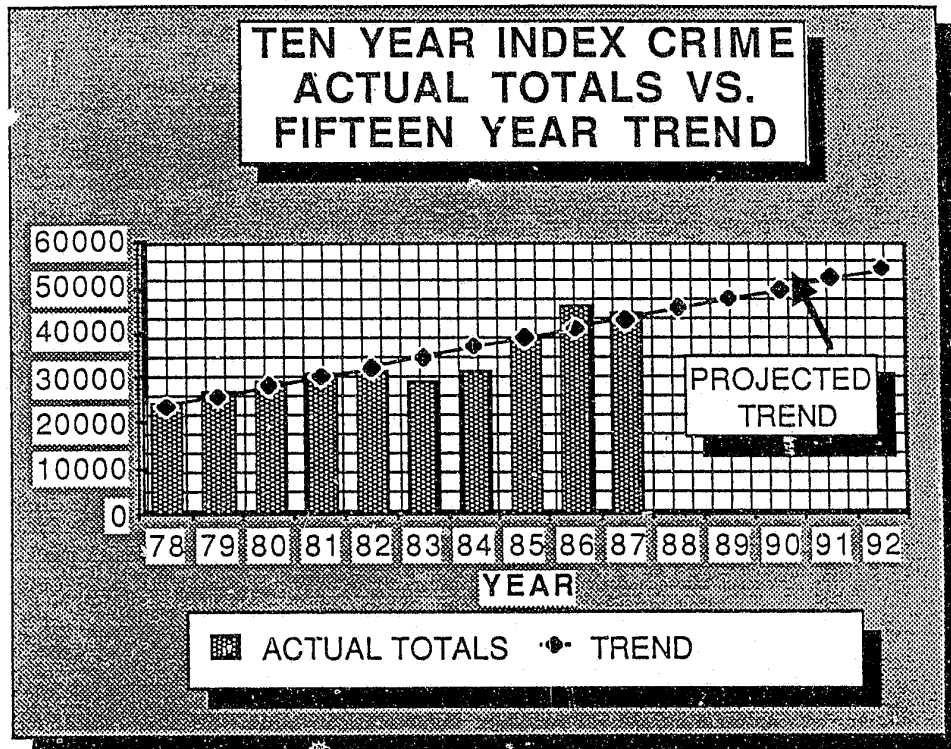

AUSTIN
POLICE
DEPARTMENT

112068

**U.S. Department of Justice
National Institute of Justice**

This document has been reproduced exactly as received from the person or organization originating it. Points of view or opinions stated in this document are those of the authors and do not necessarily represent the official position or policies of the National Institute of Justice.

Permission to reproduce this copyrighted material has been granted by

Austin (Texas) Police
Department

to the National Criminal Justice Reference Service (NCJRS).

Further reproduction outside of the NCJRS system requires permission of the copyright owner.

UNIFORM CRIME REPORT 1987

CATEGORY	OFFENSES		PERCENT CHANGE			CLEARANCES		PERCENT CLEARANCES				
	1986	1987	-25%	0	+25%	1986	1987	20	40	60	80	100
MURDER	51	41	-20%			42	36	82%				
RAPE	(1) 388	(2) 285	-27%			275	191	71%				
ROBBERY	1119	920	-18%			518	556	46%				
AGGRAVATED ASSAULT	1107	1005	-9%			785	790	71%				
BURGLARY	12454	11417	-8%			2712	2405	22%				
THEFT	28469	28486	+.04%			7901	7417	28%				
MOTOR VEHICLE THEFT	2266	2122	-6%			621	630	30%				
TOTAL	45854	44276	-3%			12854	12024	27%				

(1) First six months only include sexual assault

(2) Does not include sexual assault

TIME CLOCK FOR INDEX CRIME 1987

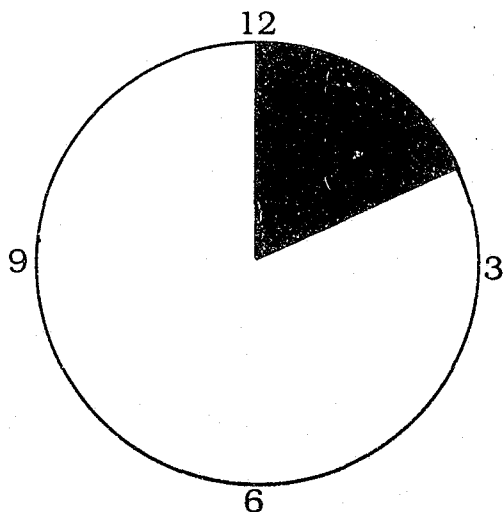

1 Major Crime Every 12 Minutes

1 Violent crime every 3 hours, 53 minutes

1 Murder every 9 days

1 Rape every 30 hours, 43 minutes

1 Robbery every 9 hours, 31 minutes

1 Aggravated Assault every 8 hours, 42 minutes

1 Property crime every 12 minutes

1 Burglary every 46 minutes

1 Theft every 18 minutes

AUSTIN POLICE DEPARTMENT

1987

ANNUAL STATISTICAL REPORT

INTRODUCTION

Although the basic mission of any police department remains constant through time, achievement of this mission is dependent on the flexibility and adaptability of the department to meet changing demands caused by economical, environmental, and social issues. The Austin Police Department is committed to providing a high standard of service to protect life and property. With the increasing populace and the economic climate of 1987, the Department was challenged to new heights of innovation and flexibility to meet that commitment.

Ever mindful of citizens' expectations, the Department expanded its horizons by seeking new approaches to meet both present and future demands. Cooperative efforts with local government, business, and service organizations provided new programs to strengthen our service goals. Grant funds fortified our detection, deterrence and apprehension objectives. Working with other law enforcement agencies, we were able to coalesce efforts to impact crime and promote individual efficiency on a multiple county basis.

Internal examinations of the Department were performed to increase the efficiency and effectiveness of our operations. Our policies and procedures were measured against national standards both in the accreditation process and the IACP review. Fifty-four per cent of IACP recommendations were implemented. General Orders were revised and reissued to update our written policies; Standard Operating Procedures were written at the Division level providing in-depth analysis of our operations. An independent City audit initiated further changes in operations. All these methods were employed to assure the citizens of Austin that our operations were productive, effective, and cost efficient.

The previous analysis provides a broad generalization of activities of the Austin Police Department in 1987. The following statistical report provides specific, detailed information concerning our activities. The report serves two purposes. The statistical information is used as a measuring device to acknowledge accomplishments of 1987 and as a forecasting tool to determine the direction our operations and personnel must take to continue in our efforts of crime prevention and reduction.

Unless otherwise denoted, the data published in this report was provided by the individual Sections and Divisions. This data will not always correspond to the Uniform Crime Report (UCR) because of different reporting criteria. The UCR classifies incidents by the one, most serious type of crime per incident. In actual practice, two or more crimes may be involved in one offense report and more than one Section involved in the investigation. Joint investigations with outside agencies account for another difference between the two. Any discrepancy between internal reports and the UCR should not automatically infer error in one or the other. The UCR is not an all-inclusive report of police operations. Different methods of data collection and classification are necessary to satisfy UCR guidelines and departmental requirements.

"Total Indexed Crime by Sector/District" was provided by Crime Analysis using a manual tabulation of PIN (Police Information Network) data. All other charts and tables were tabulated by Research and Planning using computer generated reports, UCR information, and 4th Quarter population estimates from Planning and Growth Management. In-house computer generated reports may have an error factor of 1% (plus or minus) when compared to UCR data.

This report, in some areas, details crime by geographic area. Other factors relating to crime occurrence are not weighed into the analysis. Knowledge of these crime factors is necessary to reach viable conclusions regarding probability and trend analysis. Some of these crime factors include: composition of population, population density, residential versus business inhabitants, economic status, cultural conditions, crime reporting practices, citizen attitudes, and administrative and investigative emphasis of law enforcement. It is important to remember that statistics are numerical data applied to situations; other aspects, both tangible

and intangible, must be applied for complete and accurate interpretation.

The progressive approach we have undertaken is reflected in the scope and quality of service provided by the Austin Police Department. We will continue to build on the accomplishments detailed in this report to provide the level of service and protection expected and deserved by the citizens of Austin.

ANNUAL STATISTICAL REPORT

TABLE OF CONTENTS

GENERAL INFORMATION:

City of Austin Statistics.....1
Organization Charts.....2
Personnel Distribution.....4
Budget, Education, Personnel Changes.....5
Employee Awards.....6

OFFICE OF CHIEF OF POLICE:

Research and Planning.....7
Resource Evaluation.....8
Internal Affairs.....8
Office of Emergency Management.....9

FIELD SERVICES:

UNIFORM PATROL SERVICES BUREAU:

Motor Vehicle Collision Information.....10 - 16
Index Crime by Sector/District.....17 - 22
UCR Arrests by Age, Sex, Race.....23 - 26
Offenses Per Census Tract.....27 - 30

CRIMINAL INVESTIGATION SERVICES BUREAU:

Section Information.....31 - 34
Ten Year Index Crime.....35 - 36
Part I Crime Analysis.....37 - 54

SUPPORT SERVICES:

TECHNICAL SERVICES BUREAU:

Data Resources Division.....55
Data Processing Division.....56 - 58
Communication Division.....59 - 62
Health Services Division.....63 - 64
Psychological Services Division.....65
Forensic Science Division.....66 - 71
Training Division.....72

ADMINISTRATIVE SERVICES BUREAU:

Property Management Division.....73
Building Services Division.....73
Personnel Services Division.....74 - 75

CRIMINAL RESPONSE BUREAU:

Community Services Division.....76 - 77
Victim Services Division.....78
Organized Crime Division.....79 - 80
Tactical Services Division.....81 - 82
Jail.....83

CITY OF AUSTIN STATISTICS

POPULATION		1987
FULL PURPOSE		477,045*
LIMITED PURPOSE		17576
TOTAL CITY OF AUSTIN		494621
TOTAL TRAVIS COUNTY		581415
ANNUAL GROWTH RATE		0.93%
GROWTH RATE SINCE 1980		4.24%

SQUARE MILES		
FULL PURPOSE		183.6
CORPORATE AREA		254.41

BUDGET		
CITY OF AUSTIN		\$948,880,000
POLICE DEPARTMENT		\$50,147,141
POLICE SERVICES PER CAPITA COST		\$105.12

PERSONNEL (AUTHORIZED)		
SWORN OFFICERS		794
SWORN OFFICERS PER 1000 POPULATION		1.7
NONSWORN		385

CRIME OFFENSES		
TOTAL INDEX CRIME OFFENSES		44276
TOTAL NON-INDEX CRIME OFFENSES		40697

CALLS FOR SERVICE		
TOTAL DISPATCHED CALLS		249851
TELESERVE CALLS		29600
TOTAL		279451**

*PLANNING AND GROWTH MANAGEMENT 4TH QUARTER STATS.

** DOES NOT INCLUDE OFFICER INITIATED CALLS OR BACKUP CALLS.

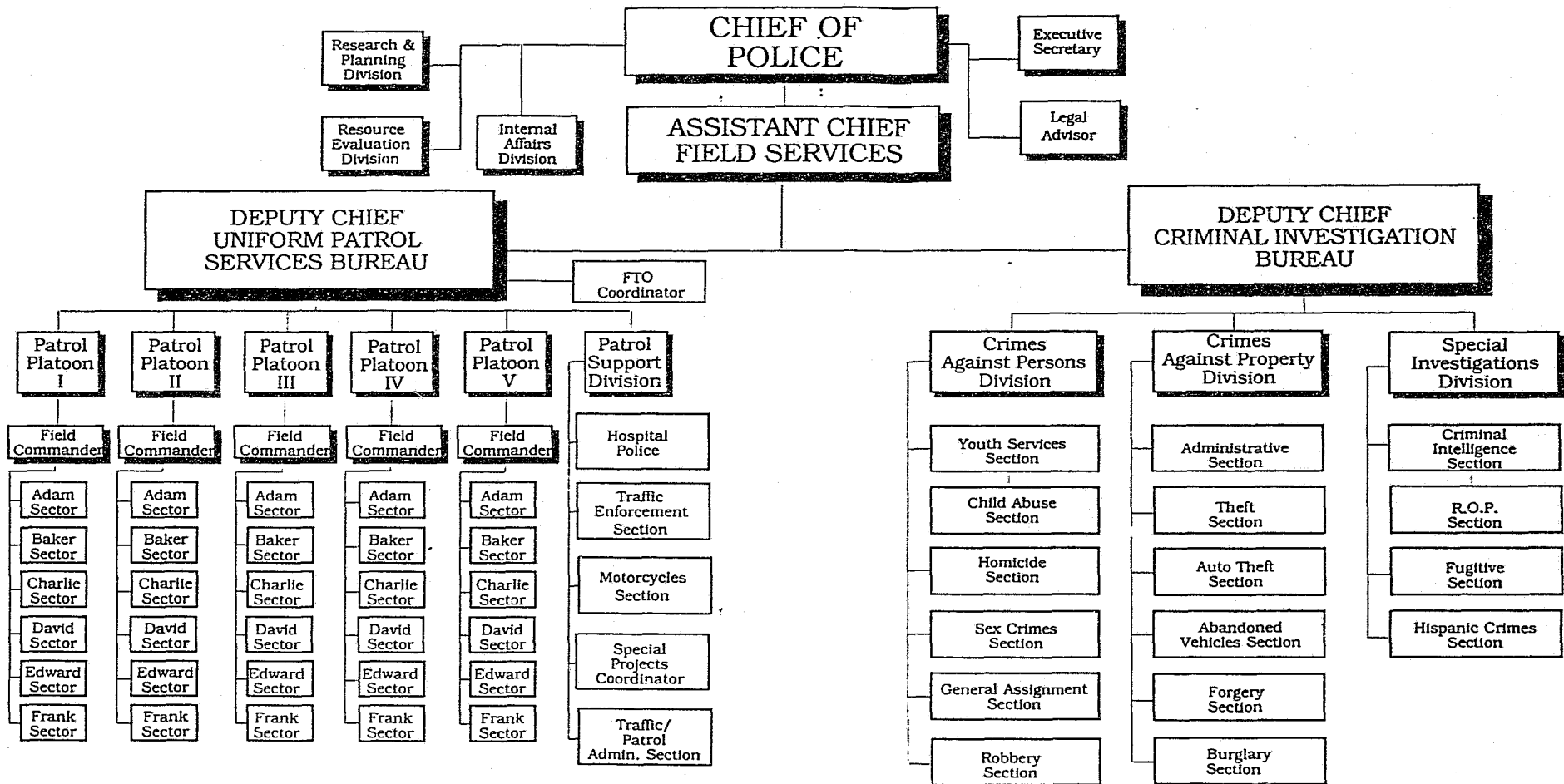

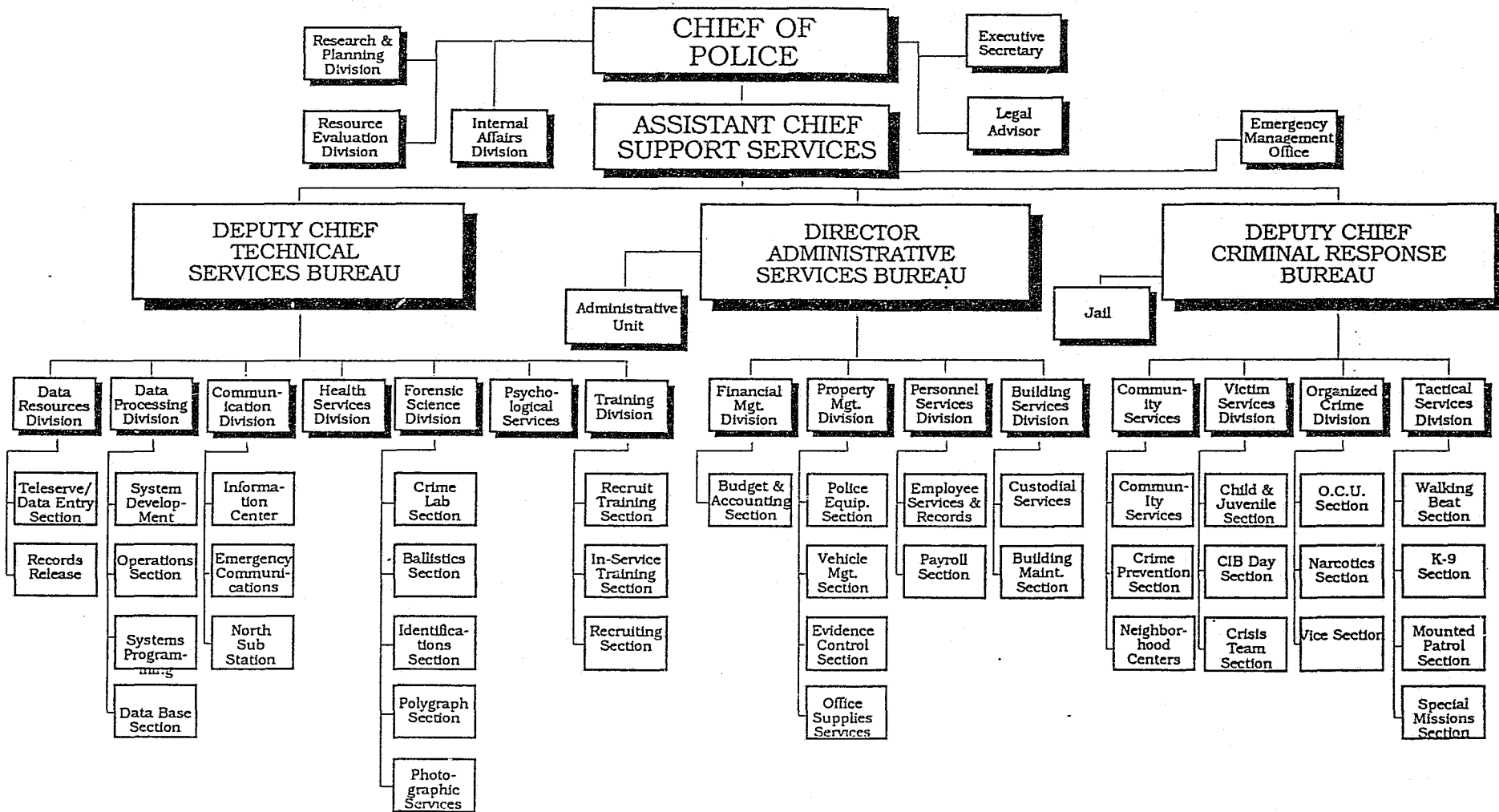

PERSONNEL DISTRIBUTION:

	CHIEF	ASSISTANT CHIEF	DEPUTY CHIEF	CAPTAIN	LT.	SENIOR SERGEANT	SERGEANT INVESTIGATOR	POLICE OFFICER	NONSWORN	TOTAL SWORN	TOTAL PERSONNEL	%
CHIEF'S OFFICE:	1			1	1		4	1	10	8	18	1.60%
FIELD OPERATIONS:		1	2							3	3	0.30%
PATROL PLATOONS				5	5	30		300		340	340	30.30%
PATROL SUPPORT				1	4	10	1	76	6	92	98	8.70%
CISB				3	13	20	100	39	24	175	199	17.70%
SUPPORT OPERATIONS:		1							5	1	6	0.50%
TECHNICAL SERVICES			1	2	5	9	6	18	191	41	232	20.70%
ADMINISTRATIVE SERVICES									47		47	4.20%
CRIMINAL RESPONSE			1	3	9	18	9	74	66	114	180	16%
TOTAL ACTUAL POSITIONS:	1	2	4	15	37	87	120	508	349	774	1123	100%
TOTAL AUTHORIZED POSITIONS:	1	2	4	15	37	87	120	528	385	794	1179	

BUDGET APPROPRIATIONS

CHIEF'S OPERATIONS	\$1,421,334	2.83%	
SUPPORT OPERATIONS	\$23,413,053	46.69%	
	Administrative Services	\$4,467,283	8.91%
	Technical Services	\$11,800,990	23.53%
	Criminal Response	\$6,875,616	13.71%
	Emergency Management	\$269,164	0.54%
FIELD OPERATIONS	\$25,312,754	50.48%	
	Uniform Patrol Services	\$16,641,708	33.19%
	Criminal Investigations Bureau	\$8,671,046	17.29%
TOTAL	\$50,147,141	100%	

APD OFFICER EDUCATION

60 College Hours or More	145
Advanced Certificate	431
Intermediate Certificate	160
Associate's Degree	39
Bachelor's Degree	171
Master's Degree	7

PERSONNEL OVERVIEW

SWORN PERSONNEL CHANGES:	
Resigned	8
Retired	14
Deceased	0
Hired	58
Terminated	1

EMPLOYEE AWARDS

1987 EMPLOYEE AWARDS

MERITORIOUS CONDUCT BAR:

JIM BALL
MARK FERDINANDSEN
JOHN HARDAGE
HUGH MILLS

POLICE COMMENDATION BAR

HUGH MILLS
ELAINE GARRETT

LIFE SAVING BAR

LESTER ANDERSON	EDMOND PRICE
JIM BAKER	DOUGLAS ROSS
DONNA BRINKMAN	ROY SHIPP
PHILIP FARRIS	MICHAEL WILLIAMS
MICHAEL HUGMAN	KEN WILSON
DINA KENEMORE	ROBERT PEWITT

CERTIFICATE OF MERIT

KEVIN BEHR	PHILIP FARRIS
BRUCE BOARDMAN	CHARLES PITTMAN
DENNIS CLARK	ROGER FLOYD
ELVA CONNER	CHRIS ESTRADA
JOHN HUNT	JANET WATSON
KATHY LINDER	JANELLE TOUNGATE
DAYTON NEAL	BOBBIE OWENS
JAMES NEW	JOHN WILLIAMSON
JIMMY HEMPHILL	BETH YOUNG
WILLIAM BOULTER	LIMUEL HUNTER
JERRY SPAIN	

P.D. EMPLOYEES OF THE YEAR

JOSEPH ADAIR	WALLY HOUGHTON	JOAN PLANTA
ROBERT ANSLEY	OLIVER HOUSTON	LLOYD POLK
SUE BARTON	RICHARD HOWARD	DAYNE PRYOR
RICHARD BAUGH	ANN HUTCHISON-MC DAVID	ROBERT PULLIAM
DARLENE BLACKBURN	JOHN ISBELL	SHARON RAWSON
BRUCE BOARDMAN	LINDA JACK	RENE REYES
MARY ANN BOULETTE	GEORGE JACKOSKIE	DEBRA REYNA
DARRELL BOYDSTON	THERESA JACKOSKIE	ISABEL REYNA
PAUL BRICK	THERESA JENKINS	FRED RODRIGUEZ
DIANA BRYANT	DAVID KING	JOHN ROSS
DANH BUI	MICHAEL KING	RAYMOND ROWELL
BILLY BURRELL	GALE KOSCHEL	TOMIE SALDANA
MICHAEL CARTER	ERNEST LEAL	ELIZABETH SERR
MARIA CHANDLER	NURIA LOPEZ	RANDY SHARP
DENNIS CLARK	RUBEN LOPEZ	ROBERT SIMMONS
DAVID DOMINGUEZ	ROBERT MARTINEZ, SR.	JERRY STATON
RUTH ANN EASLEY	GILBERT MILLER	PHIL SUITT
ALBERT EELLS	JAMES MILLER	FRANK TRESNER
DAVE ERSKINE	BRUCE MILLS	JAN TYSON
DONALD FUNDERBURGH	ALLISON NAPIER	SERVANDO VARELA
MARK GIL	ROGER NAPIER	JOANNE WADDLE
MARGARET GRANT	JAMES NEW	RODNEY WARNER
MARY GUTIERREZ	KELLYE NORRIS	KENNETH WILLIAMS
ROY HILLER	GARY OLFERS	KATHLEEN WOODBY-STONE
CHARLES HICKEY	GEORGE PHIFER	ROYAL WILSON

1987 RETIREMENTS

DEPUTY CHIEF DON H. DOYLE
CAPTAIN WILLOLD R. SWINNEY
CAPTAIN JOHN VASQUEZ
CAPTAIN ROYAL G. WILSON
LIEUTENANT FRED WILLIAMS
LIEUTENANT ROBERT WISIAN
LIEUTENANT NOLAN MEINARDUS

SENIOR SERGEANT ROBERT T. HARGIS
SENIOR SERGEANT R. LEWALLEN
SERGEANT MAL WILEY
SERGEANT HENRY VORWERK
SERGEANT JERRY SPAIN
SERGEANT LIMUEL HUNTER
PATROL OFFICER T. L. RUTHERFORD
EDNA CAVANAUGH

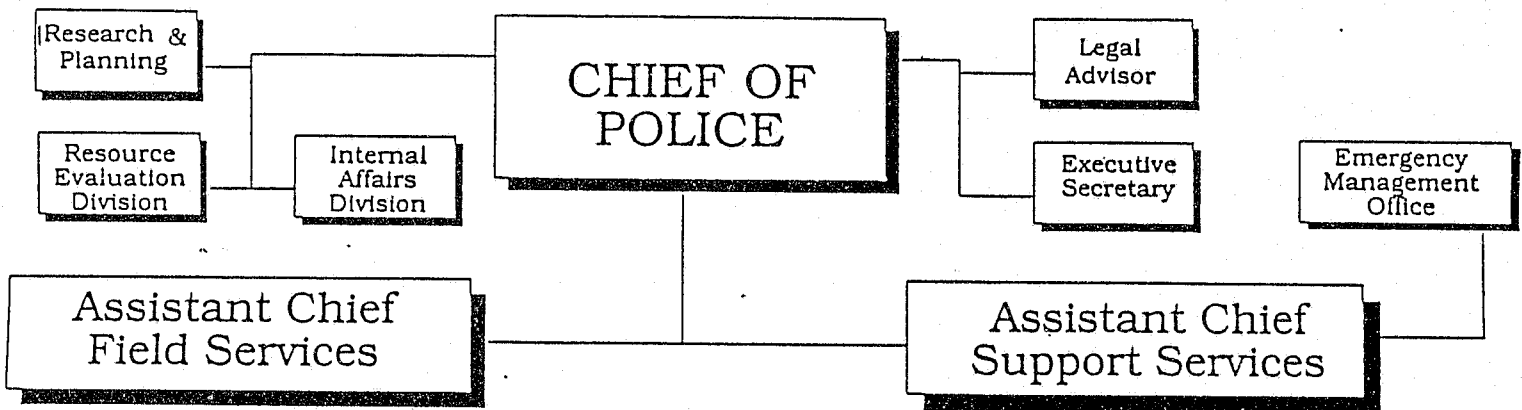

CHIEF'S OFFICE

RESEARCH AND PLANNING

DOCUMENTS PREPARED FOR CITY HALL:

RESOLUTIONS/ORDINANCES	1987
MEMORANDUMS/CITY MANAGER	14
CITY MANAGER REPORTS	56
OTHER REPORTS/SUMMARIES	12
	12

DOCUMENTS PRODUCED FOR CHIEF'S OFFICE:

MEMORANDUMS	49
LETTERS/SPEECHES	10

REQUESTS FOR INFORMATION:

IN-HOUSE	211
OTHER CITY AGENCIES	65
GENERAL PUBLIC	226
OTHER POLICE/GOV. AGENCIES	130

TOTAL GRANTS AWARDED FOR CALENDAR YEAR	\$1,450,559
CITY'S PORTION OF MATCHING FUNDS	\$1,748,777
TOTAL GRANT FUNDING	\$3,199,336

RESEARCH, REPORTS, AND SURVEYS	64
--------------------------------	----

MONTHLY REPORTS	51
-----------------	----

SUPPORT ACTIVITY:

RESEARCH, DUPLICATION, AND DISTRIBUTION	1,714 HOURS
SPECIAL ORDERS ISSUED	6
GENERAL ORDERS/REVISIONS	
IN ADDITION TO ISSUANCE OF UPDATED MANUAL	33

RESOURCE EVALUATION

RESEARCH PROJECTS STARTED	6
RESEARCH PROJECTS COMPLETED	5
INTERNAL CONTROL AUDITS STARTED	18
INTERNAL CONTROL AUDITS COMPLETED	17
INTERNAL CONTROL COMMITTEE MEETINGS	11
SIXTY DAY FOLLOW UPS	19
NINETY DAY FOLLOW UPS	21
RECOMMENDED PROCEDURE/POLICY CHANGES	126
CHANGES ACCEPTED BY COMMITTEE	106
CHANGES IMPLEMENTED BY UNITS TO DATE	59

PROJECTS COMPLETED IN 1987:

CISB PERSONNEL ALLOCATION SURVEY	COMMUNITY SERVICES EVALUATION
ACCREDITATION TRAINING OUTLINE	COST ANALYSIS OF BATCH REPORTS
COST ANALYSIS OF WALKING BEAT	

AUDITS COMPLETED:

CONTROL BOOTH	OFFICE SUPPLIES
ORGANIZED CRIME UNIT	VICE UNIT
ABANDONED VEHICLE UNIT	FUGITIVE SECTION
HOMICIDE SECTION	SEX CRIMES SECTION
CHILD ABUSE SECTION	YOUTH SERVICES DIVISION
WALKING BEAT	COMMUNICATIONS DIVISION
ROBBERY SECTION	THEFT SECTION
ADMINISTRATIVE SECTION	HISPANIC CRIMES
COMMUNITY SERVICES DIVISION	

INTERNAL AFFAIRS DIVISION

	1986	1987
TOTAL COMPLAINTS RECEIVED	318	323
TOTAL ALLEGATIONS:	492	435
FORMAL	102	124
SHIFT	216	199
INFORMATION	38	74
INTERNAL INITIATED	57	74
ALLEGATIONS OF FORCE	69	75

DISPOSITIONS:		PENALTIES:	
SUSTAINED	140	DISCIPLINARY SUSPENSIONS	22
NOT SUSTAINED	85	RESIGNED/UNDER INVESTIGA.	4
UNFOUNDED	60	TERMINATED	2
EXONERATED	39	OFFICIAL REPRIMAND	43
NO ACTION	1	ORAL REPRIMAND	3
PENDING	17	INDEFINITE SUSPENSION	0
CANCELLED BY COMPLAINANT	4	SUPERVISOR COUNSELING	22

OFFICE OF EMERGENCY MANAGEMENT

EMERGENCY OPERATIONS CENTER ACTIVATIONS		
	1986	1987
HAZARDOUS MATERIALS / ACCIDENTS	17	30
FLASH FLOOD / THUNDERSTORM / TORNADO	35	30
ICE & SNOW	0	0
TRAFFIC / MASS CASUALTY	3	4
POWER OUTAGE	3	6
AIRCRAFT INCIDENTS	4	0
TELEPHONE CABLE CUT	1	0
MAJOR FIRE	5	5
OTHER	0	5
TOTALS	68	80

PUBLIC INFORMATION		
EMERGENCY PREPAREDNESS PUBLICATIONS (DISTRIBUTED)	111000	183157
EMERGENCY PREPAREDNESS TRAINING SEMINARS & WORKSHOPS	0	9
TRAINING SEMINARS & WORKSHOPS	131	480
OPERATION CENTER TOURS	83	75

CITY-WIDE CRITICAL FACILITIES DATABASE		
REVISIONS TO CRITICAL FACILITIES	1434	2586
REVISIONS AND UPGRADES OF CITY MAPS W/CRITICAL FACILITIES	180	225

WARNINGS AND EXERCISES		
MAJOR EXERCISES (HAZARDOUS MATERIAL & MASS CASUALTY)	2	1
CITY & INDUSTRY WARNING SYSTEM ACTIVATIONS	408	480

INTER-AGENCIES EMERGENCY DEVELOPMENT		
PLANS COMPLETED WITH ASSISTANCE FROM EXTERNAL AGENCY	1	5
EMERGENCY MANAGEMENT MEETINGS	76	75

DEPUTY CHIEF
UNIFORM PATROL
SERVICES BUREAU

FTO
Coordinator

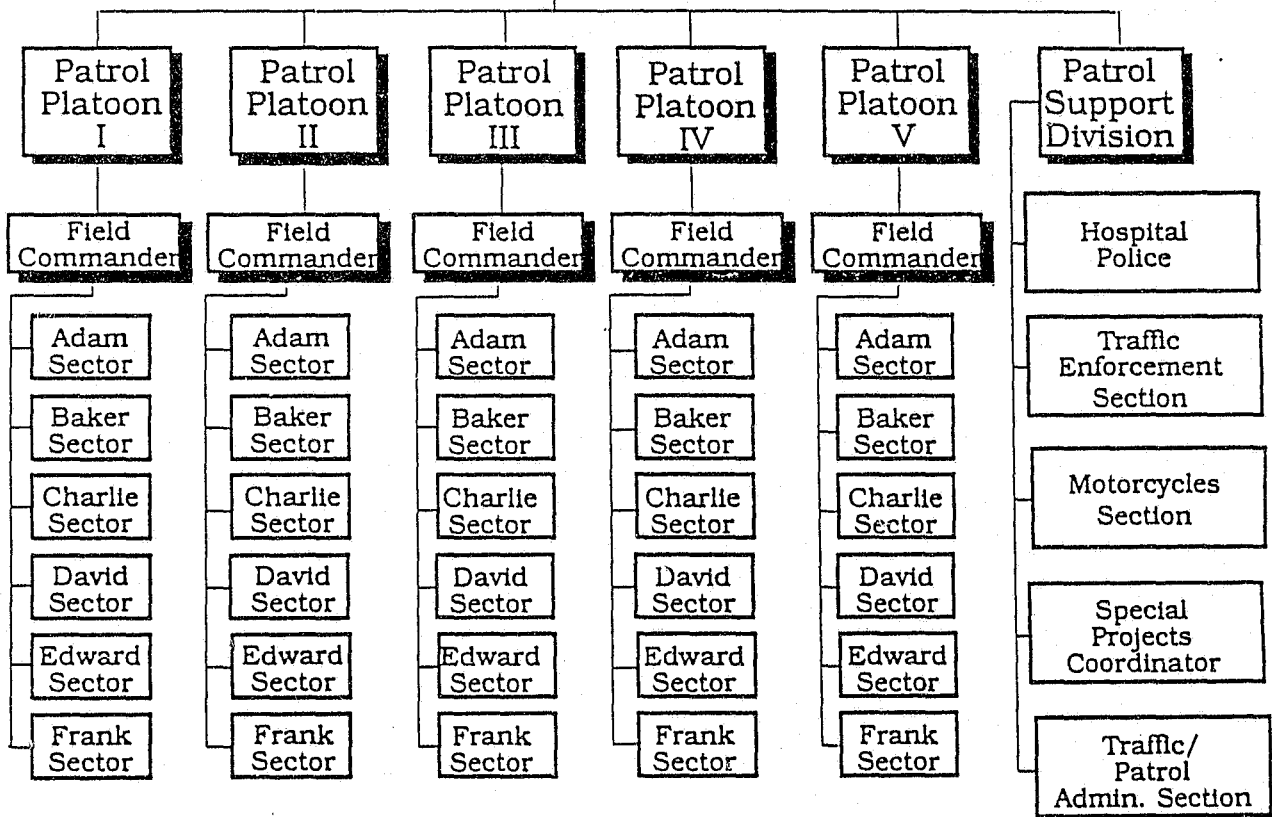

PATROL SERVICES BUREAU

MOTOR VEHICLE COLLISION SUMMARY

	1985	1986	1987
FATAL COLLISIONS	69	73	53
INJURY COLLISIONS	6623	6213	5598
PROPERTY DAMAGE COLLISIONS (OVER \$250)	13261	13714	9439
COLLISIONS (UNDER250 NO BODILY INJURY)	7919	3116	
TOTAL COLLISIONS	27872	23116	15090

COLLISIONS AGE OF DRIVERS	1985	PERCENTAGE	1986	PERCENTAGE	1987	PERCENTAGE
15 YEARS & YOUNGER	78	0.20%	52	0.13%	42	0.17%
16	318	0.80%	335	0.84%	244	1.00%
17	684	1.71%	678	1.70%	497	2.04%
18-19	2338	5.86%	2190	5.49%	1507	6.18%
20-24	8845	22.16%	7699	19.31%	4871	19.98%
25-34	12941	32.42%	12191	30.57%	7853	32.21%
35-44	5698	14.27%	5864	14.71%	3960	16.24%
45-54	2496	6.25%	2467	6.19%	1631	6.59%
55-64	1620	4.06%	1652	4.14%	1024	4.20%
65-74	860	2.15%	905	2.27%	634	2.60%
75 YEARS & OLDER	452	1.13%	474	1.19%	347	1.42%
NOT STATED	3587	8.99%	5370	13.47%	1772	7.27%
TOTAL	39917	100.00%	39877	100.00%	24382	100.00%

LEAVING THE SCENE SECTION

	1985	1986	1987
LEAVING THE SCENE CASES	4154	4452	4116
CASES INACTIVTATED	2240	1904	2204
CASES CLEARED	1951	2342	1834

CONTRIBUTING CIRCUMSTANCES TO COLLISIONS

	1985		
	TOTAL	FATAL	INJURY
SPEEDING OVER LIMIT	530	13	239
SPEED UNDER LIMIT UNSAFE	4893	10	1781
FAILURE TO YIELD ROW TO VEHICLE	5351	9	1787
DISREGARD STOP AND GO SIGNAL	387	1	166
DISREGARD STOP AND GO SIGNAL	1486	7	609
DISREGARD FLASHING YELLOW SIGNAL	1	0	0
IMPROPER TURN WIDE-RIGHT	189	0	33
IMPROPER TURN CUT CORNER ON LEFT	57	0	8
IMPROPER TURN-WRONG LANE	507	1	82
WRONG SIDE NOT PASSING	351	2	133
WRONG WAY ONE WAY ROAD	52	0	18
FOLLOWING TOO CLOSLEY	3102	0	1160
OVERTAKE AND PASS INSURE CLEARANCE	36	0	9
PASS IN NO PASSING ZONE	28	0	6
OTHER ILLEGAL PASSING	196	0	38
NO SIGNAL, OR WRONG SIGNAL OF INTENTION	64	0	23
IMPROPER START FROM PARKED POSITION	467	0	60
FAIL TO YIELD ROW TO PEDESTRAIN	44	0	43
IMPROPER PARKING	59	0	17
DRIVE UNDER INFLU. LIQUOR OR DRUGS	1255	19	626
OTHER VIOLATION	2801	3	452
TOTAL VIOLATIONS	21856	65	7290

CONTRIBUTING CIRCUMSTANCES TO COLLISIONS

	1986		
	TOTAL	FATAL	INJURY
SPEEDING OVER LIMIT	474	11	215
SPEED UNDER LIMIT UNSAFE	6767	13	2406
FAILURE TO YIELD ROW TO VEHICLE	4976	7	1576
DISREGARD STOP AND GO SIGNAL	333	1	136
DISREGARD STOP AND GO SIGNAL	1517	6	629
DISREGARD FLASHING YELLOW SIGNAL	2	0	0
IMPROPER TURN WIDE-RIGHT	136	0	19
IMPROPER TURN CUT CORNER ON LEFT	59	0	13
IMPROPER TURN-WRONG LANE	451	0	77
WRONG SIDE NOT PASSING	268	5	100
WRONG WAY ONE WAY ROAD	46	2	13
FOLLOWING TOO CLOSLEY	1686	2	657
OVERTAKE AND PASS INSURE CLEARANCE	36	0	6
PASS IN NO PASSING ZONE	26	1	9
OTHER ILLEGAL PASSING	221	0	53
NO SIGNAL, OR WRONG SIGNAL OF INTENTION	92	0	19
IMPROPER START FROM PARKED POSITION	300	1	27
FAIL TO YIELD ROW TO PEDESTRAIN	41	0	41
IMPROPER PARKING	57	1	10
DRIVE UNDER INFLU. LIQUOR OR DRUGS	1738	27	842
OTHER VIOLATION	2656	7	505
TOTAL VIOLATIONS	21882	84	7353

CONTRIBUTING CIRCUMSTANCES TO COLLISIONS

	1987		
	TOTAL	FATAL	INJURY
SPEEDING OVER LIMIT	325	13	157
SPEED UNDER LIMIT UNSAFE	4207	8	1854
FAILURE TO YIELD ROW TO VEHICLE	3279	6	1447
DISREGARD STOP AND GO SIGNAL	218	0	92
DISREGARD STOP AND GO SIGNAL	1103	4	560
DISREGARD FLASHING YELLOW SIGNAL	2	0	1
IMPROPER TURN WIDE-RIGHT	85	0	20
IMPROPER TURN CUT CORNER ON LEFT	33	0	5
IMPROPER TURN-WRONG LANE	196	0	61
WRONG SIDE NOT PASSING	111	0	62
WRONG WAY ONE WAY ROAD	34	2	14
FOLLOWING TOO CLOSLEY	710	0	333
OVERTAKE AND PASS INSURE CLEARANCE	18	0	7
PASS IN NO PASSING ZONE	26	0	8
OTHER ILLEGAL PASSING	124	1	35
NO SIGNAL, OR WRONG SIGNAL OF INTENTION	40	0	11
IMPROPER START FROM PARKED POSITION	121	0	33
FAIL TO YIELD ROW TO PEDESTRAIN	20	1	19
IMPROPER PARKING	53	0	14
DRIVE UNDER INFLU. LIQUOR OR DRUGS	1339	24	624
OTHER VIOLATION	1803	2	524
TOTAL VIOLATIONS	13847	61	5081

ACCIDENT REPORTING RATIO AND ENFORCEMENT INDEX 1986

REPORTING RATIO - INJURY ACCIDENTS DIVIDED BY FATAL ACCIDENTS
 PROPERTY DAMAGE ACCIDENTS DIVIDED BY FATAL ACCIDENTS
 ENFORCEMENT INDEX - TOTAL HAZARDOUS ENFORCEMENT DIVIDED BY FATAL AND INJURY ACCIDENTS

MONTH	FATAL ACCIDENTS	FATALS	INJURY ACCIDENT	TOTAL INJURIES	PROPERTY DAMAGE ACCIDENT	RED LIGHT
JANUARY	3	3	445	605	1669	645
FEBRUARY	7	7	530	745	1601	659
MARCH	8	8	570	842	1652	789
APRIL	5	5	553	805	1102	743
MAY	9	10	554	762	1069	686
JUNE	8	9	531	753	961	850
JULY	6	6	504	757	952	921
AUGUST	5	7	514	757	967	812
SEPTEMBER	6	6	516	732	927	711
OCTOBER	8	8	539	784	1008	810
NOVEMBER	4	5	473	689	879	719
DECEMBER	4	7	484	705	927	682
TOTAL	73	81	6213	8936	13714	9027

MONTH	SPEED	STOP SIGN	OTHER HAZARD	TOTAL HAZARD	DWI ARRESTS	TOTAL HAZARDOUS ENFRACTION
JANUARY	5977	258	1249	8129	256	8385
FEBRUARY	8182	272	1237	10350	216	10566
MARCH	8453	390	845	10860	295	11155
APRIL	8643	339	1087	10812	257	11069
MAY	7172	339	996	9193	294	9487
JUNE	7143	350	1184	9527	245	9772
JULY	7184	314	1157	9576	267	9843
AUGUST	6862	301	1073	9048	287	9335
SEPTEMBER	5416	244	1197	7568	258	7826
OCTOBER	7057	310	1159	9336	270	9606
NOVEMBER	6893	315	992	8919	270	9189
DECEMBER	5566	289	950	7487	328	7815
TOTAL	84548	3721	13126	110805	3243	114048

MONTH	NON HAZARDOUS ENFRACTIONS	TOTAL VIOLATIONS	REPORTING RATIO	ENFORCEMENT INDEX
JANUARY	9766	18151	1-148-556	18.71
FEBRUARY	9955	20521	1-75-228	19.67
MARCH	10980	21935	1-71-206	19.29
APRIL	12500	23069	1-110-196	19.83
MAY	11508	20995	1-61-118	16.85
JUNE	13547	23319	1-66-104	18.12
JULY	12378	22221	1-84-158	19.3
AUGUST	12613	21948	1-102-193	17.98
SEPTEMBER	11820	19646	1-86-154	14.99
OCTOBER	13119	22725	1-67-126	17.56
NOVEMBER	12357	21546	1-118-219	19.26
DECEMBER	11161	18976	1-121-231	16.01
TOTAL	141504	255552	1-85-187	18.14

ACCIDENT REPORTING RATIO AND ENFORCEMENT INDEX 1987

REPORTING RATIO - INJURY ACCIDENTS DIVIDED BY FATAL ACCIDENTS
 PROPERTY DAMAGE ACCIDENTS DIVIDED BY FATAL ACCIDENTS
 ENFORCEMENT INDEX - TOTAL HAZARDOUS ENFORCEMENT DIVIDED BY FATAL AND INJURY ACCIDENTS

MONTH	FATAL ACCIDENTS	FATALS	INJURY ACCIDENT	TOTAL INJURIES	PROPERTY DAMAGE ACCIDENT	RED LIGHT
JANUARY	2	2	443	668	656	741
FEBRUARY	2	2	422	612	847	787
MARCH	2	2	452	659	804	843
APRIL	6	6	520	775	847	848
MAY	6	7	511	742	839	747
JUNE	3	3	454	669	771	647
JULY	5	5	472	688	789	783
AUGUST	8	9	472	737	792	758
SEPTEMBER	4	4	491	744	783	786
OCTOBER	4	5	466	687	797	733
NOVEMBER	4	4	433	629	752	632
DECEMBER	7	7	462	707	762	647
TOTAL	53	56	5598	8317	9439	8952

MONTH	SPEED	STOP SIGN	OTHER HAZARD	TOTAL HAZARD	DWI ARRESTS	TOTAL HAZARDOUS ENFRACTION
JANUARY	9385	335	1148	11609	359	11968
FEBRUARY	8195	441	1164	10587	287	10874
MARCH	8845	351	1805	11844	298	12142
APRIL	7084	369	1698	9999	309	10308
MAY	5858	326	1340	9591	306	9897
JUNE	5263	299	1098	7307	266	7573
JULY	7563	404	1312	10062	280	10342
AUGUST	7584	461	1090	9893	286	10179
SEPTEMBER	7949	356	1073	10164	305	10469
OCTOBER	9167	351	1418	11669	232	11901
NOVEMBER	9459	366	1015	11472	252	11724
DECEMBER	8323	283	876	10129	243	10372
TOTAL	94675	4342	15037	124326	3423	127749

MONTH	NON HAZARDOUS ENFRACTIONS	TOTAL VIOLATIONS	REPORTING RATIO	ENFORCEMENT INDEX
JANUARY	14850	26818	1-221-328	26.89
FEBRUARY	12079	24445	1-221-423	25.64
MARCH	12864	25006	1-226-402	26.74
APRIL	12568	22876	1-86-141	19.59
MAY	12076	21973	1-85-139	19.73
JUNE	11415	18988	1-151-257	16.57
JULY	12946	23008	1-94-157	21.68
AUGUST	12594	22773	1-59-99	21.20
SEPTEMBER	12492	22961	1-122-195	21.14
OCTOBER	13148	25049	1-116-199	25.32
NOVEMBER	11997	23721	1-108-188	26.82
DECEMBER	10889	21261	1-66-108	22.11
TOTAL	149918	277667	1-105-178	22.60

TRAFFIC ENFORCEMENT INDEX 1986 - 1987

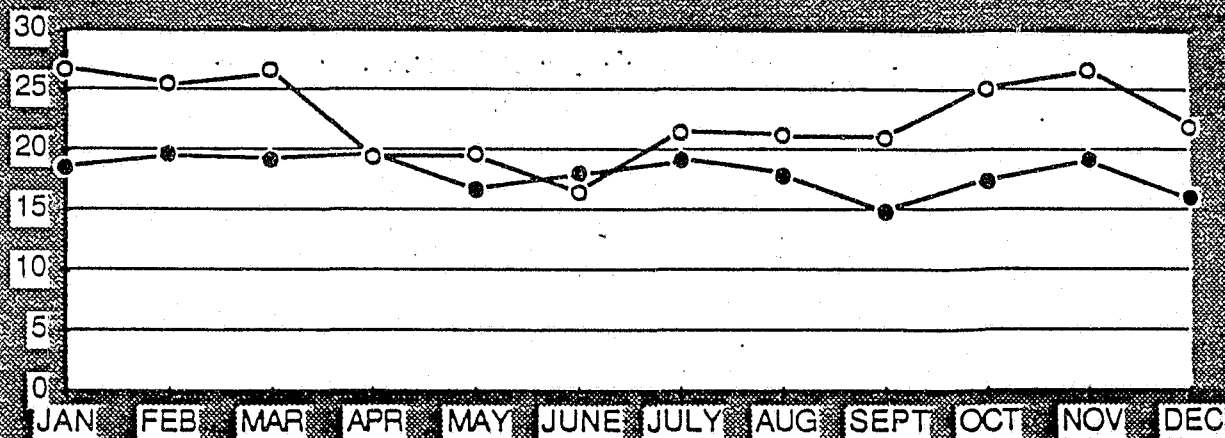

●- 1986 ○- 1987

SPEEDING 1986 - 1987

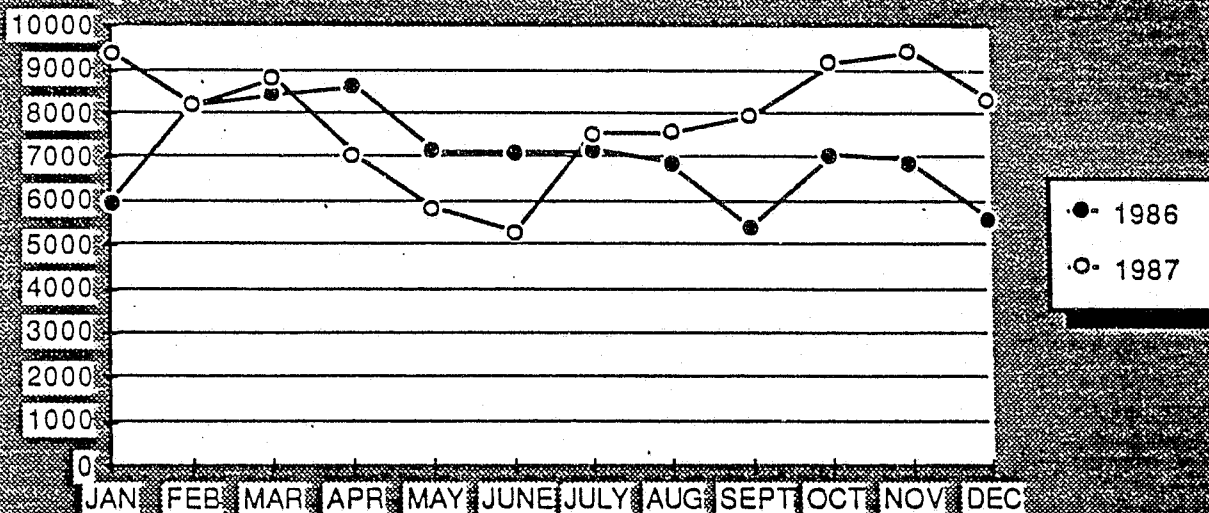

TOTAL HAZARDOUS INFRACTIONS 1986 - 1987

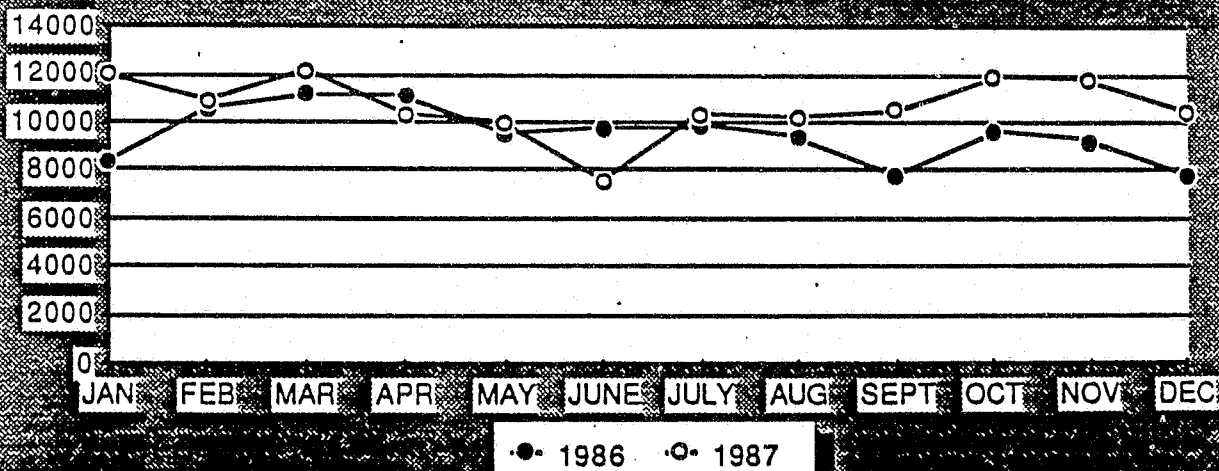

FATALITY ACCIDENTS 1986 - 1987

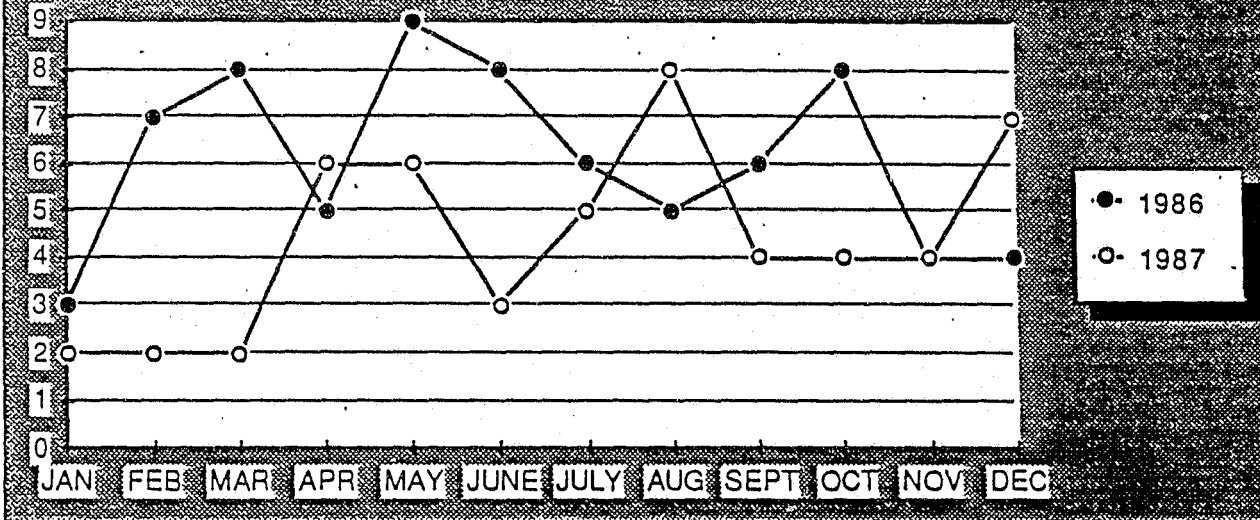

PROPERTY DAMAGE ACCIDENTS 1986 - 1987

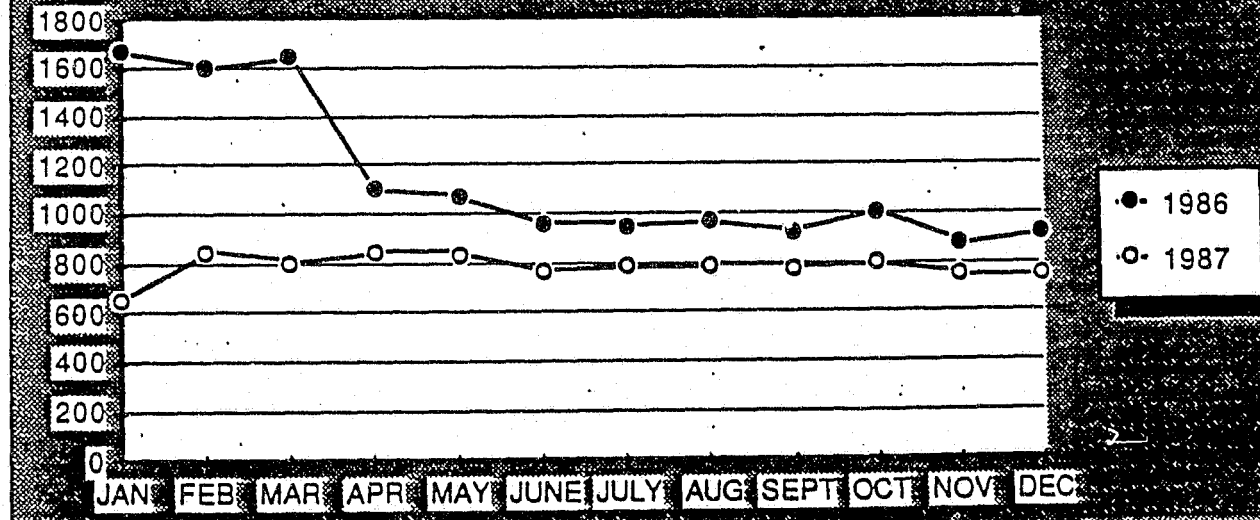

ADAM

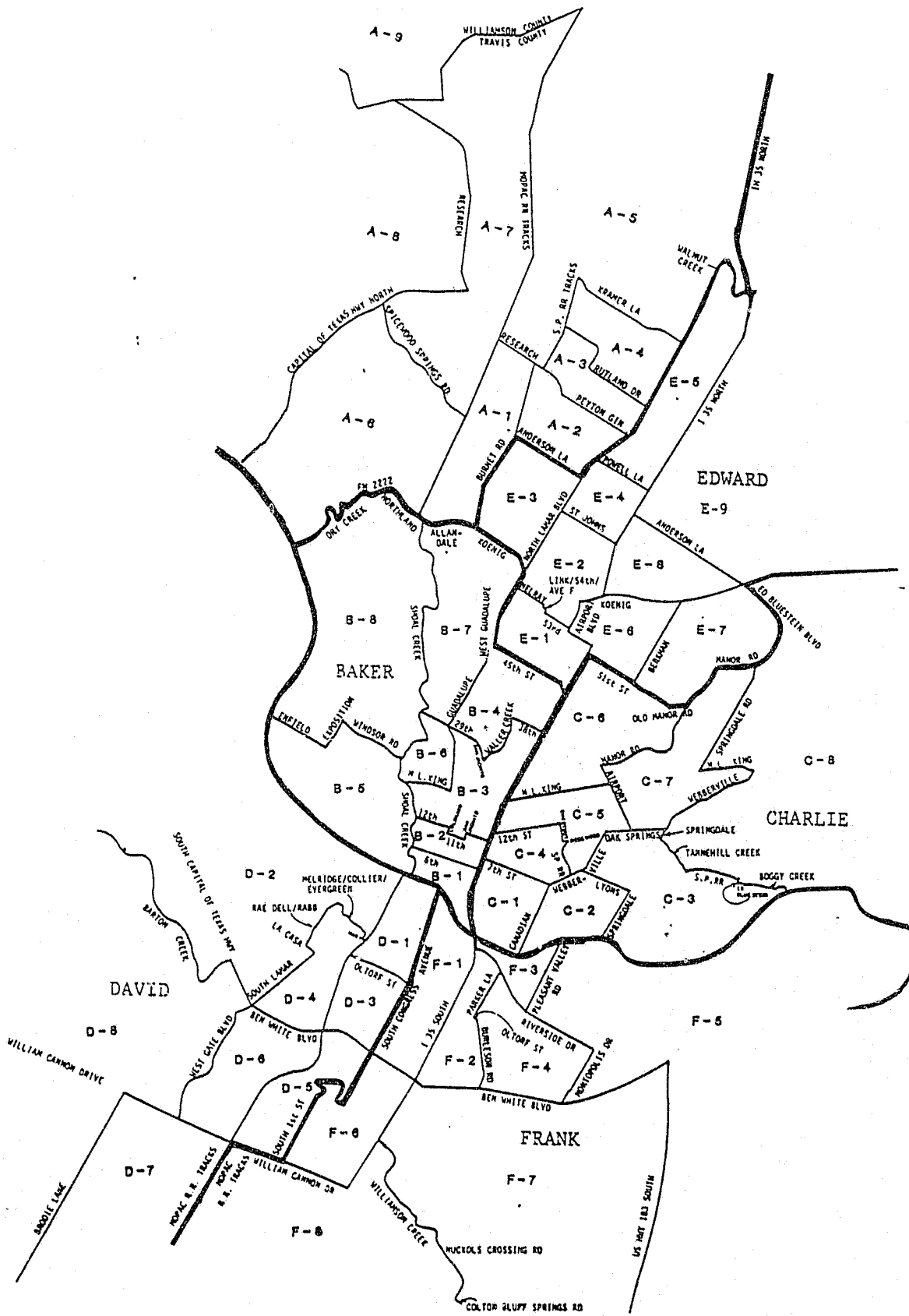

TOTAL INDEX CRIME BY SECTOR/DISTRICT (ACTUAL OFFENSES) - 1987

DISTRICT	ESTIMATED POPULATION	INDEX CRIME TOTAL	MURDER	RAPE	ROBBERY	AGGRAVATED ASSAULT	BURGLARY	THEFT	AUTO THEFT
ADAM									
SECTOR									
A-1	9472	872	0	4	10	9	229	577	43
A-2	8756	1402	0	9	34	20	323	966	50
A-3	7981	1138	1	9	28	19	309	721	51
A-4	9670	623	2	6	11	13	197	353	41
A-5	13259	590	3	4	6	13	179	354	31
A-6	15729	723	1	2	3	5	192	484	36
A-7	15657	618	1	4	3	6	151	424	29
A-8	16548	522	0	1	5	8	128	346	34
A-9	767	506	0	0	7	3	59	425	12
TOTAL	97839	6994	8	39	107	96	1767	4650	327
BAKER									
SECTOR									
B-1	1244	879	0	4	12	11	86	715	51
B-2	1244	771	0	8	16	32	56	619	40
B-3	10115	771	0	3	5	15	128	575	45
B-4	9643	1150	0	9	22	5	227	834	53
B-5	10600	621	0	1	4	9	166	405	36
B-6	9360	1015	0	7	17	11	271	650	59
B-7	10205	1031	0	8	23	15	258	673	54
B-8	15110	593	0	2	2	2	157	416	14
TOTAL	67521	6831	0	42	101	100	1349	4987	352
CHARLIE									
SECTOR									
C-1	5631	825	5	11	35	70	273	399	32
C-2	5631	783	1	6	26	30	163	532	25
C-3	6509	796	1	7	24	42	211	482	29
C-4	5204	881	1	13	64	103	249	424	27
C-5	6500	743	3	9	32	57	265	344	33
C-6	7698	908	1	7	38	23	240	545	54
C-7	8606	749	1	5	23	36	275	361	48
C-8	15842	1193	0	12	30	30	407	679	35
TOTAL	61621	6878	13	70	272	391	2083	3766	283

DISTRICT	ESTIMATED POPULATION	INDEX CRIME TOTAL	MURDER	RAPE	ROBBERY	AGGRAVATED ASSAULT	BURGLARY	THEFT	AUTO THEFT
DAVID SECTOR									
D-1	6661	932	1	9	11	40	354	469	48
D-2	12919	1357	0	3	18	16	265	987	68
D-3	7225	1029	0	3	22	16	273	686	29
D-4	10562	1257	1	5	19	25	365	795	47
D-5	12059	805	0	10	11	18	257	465	44
D-6	12500	1079	0	5	11	8	221	789	45
D-7	12319	508	0	4	4	6	142	335	17
D-8	17950	1125	1	1	12	4	289	791	27
TOTAL	92195	8092	3	40	108	133	2166	5317	325
EDWARD SECTOR									
E-1	6018	691	2	5	18	16	219	384	47
E-2	3910	1037	0	1	20	12	131	807	66
E-3	9830	638	2	4	10	22	177	389	34
E-4	5074	752	1	3	25	10	147	527	39
E-5	7819	1065	0	9	25	23	241	707	60
E-6	7176	997	1	4	40	12	144	727	69
E-7	11008	999	0	4	41	13	355	529	57
E-8	7103	900	1	9	15	25	231	573	46
E-9	14553	892	0	6	11	14	237	584	40
TOTAL	72491	7971	7	45	205	147	1882	5227	458
FRANK SECTOR									
F-1	7541	1042	0	7	24	16	283	675	37
F-2	8238	747	1	3	14	6	206	481	36
F-3	4240	1030	1	9	28	19	179	738	56
F-4	11154	1078	1	15	18	31	263	684	66
F-5	13389	790	1	3	21	30	264	436	35
F-6	9411	774	1	4	11	18	224	468	48
F-7	13026	1062	3	6	4	22	416	565	46
F-8	18379	1369	0	7	14	20	368	893	67
TOTAL	85378	7692	8	54	134	162	2203	4940	391
CITY-WIDE TOTAL	477045	44658	39	290	927	1029	11450	28787	2136

ADAM SECTOR 1987

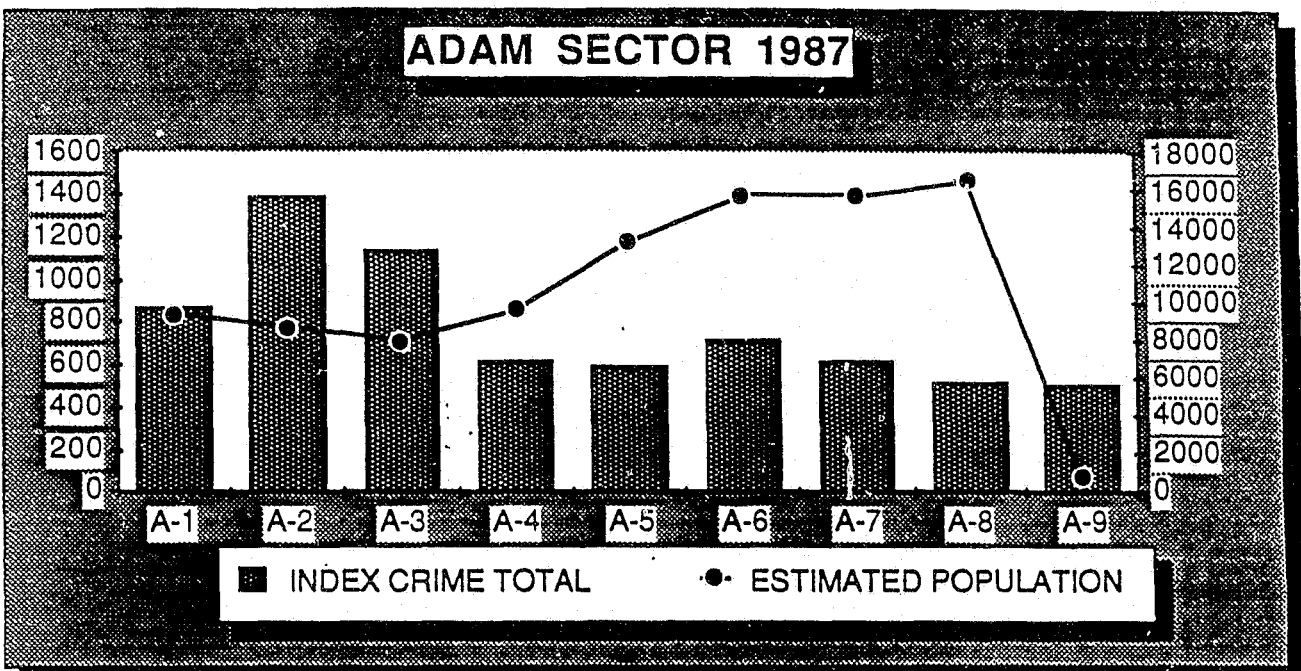

BAKER SECTOR 1987

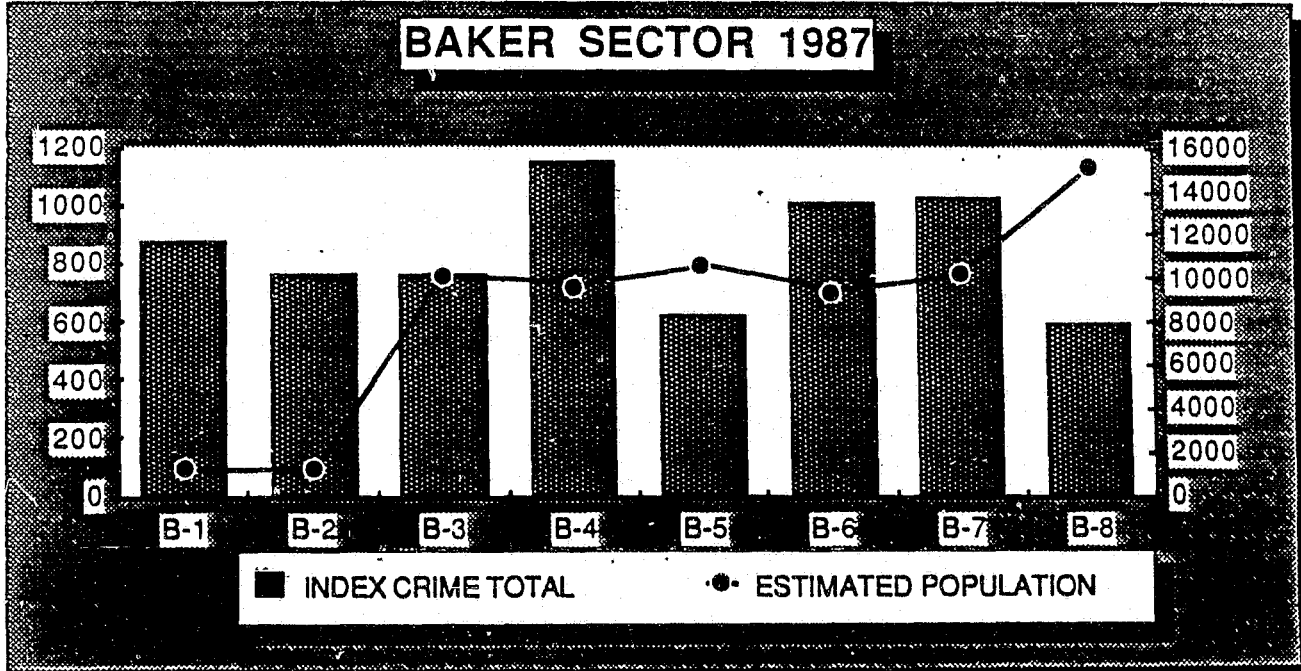

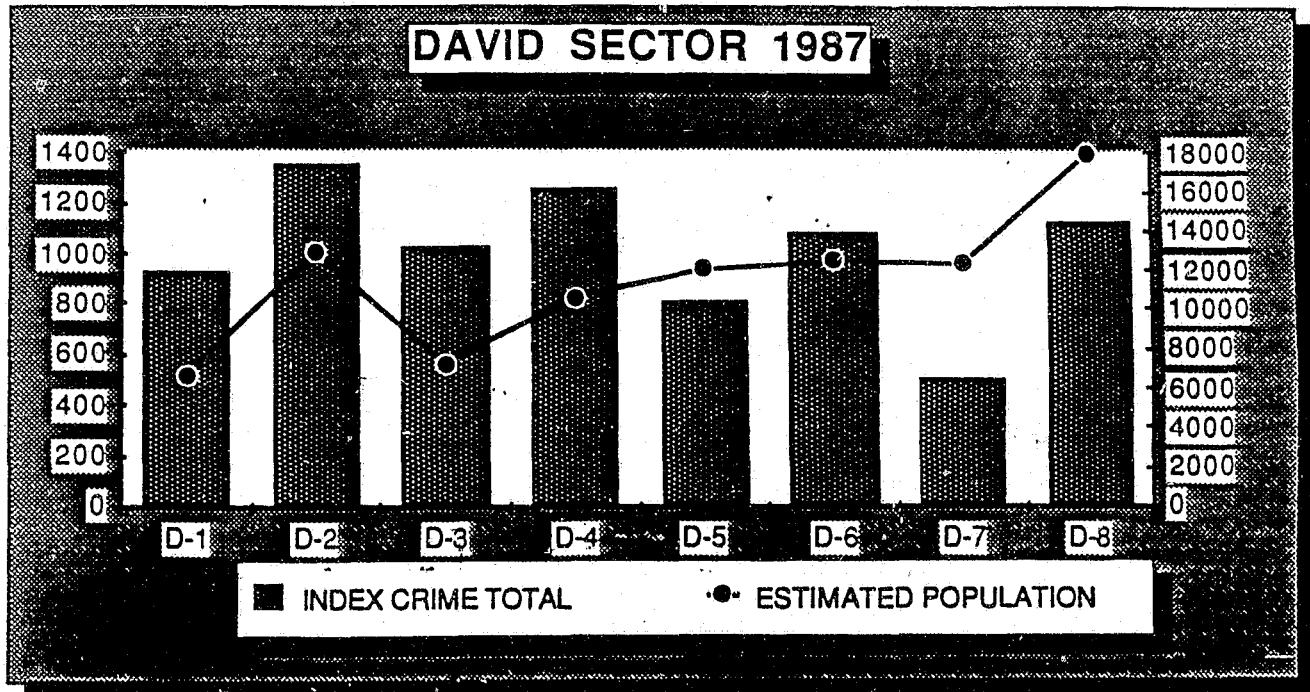
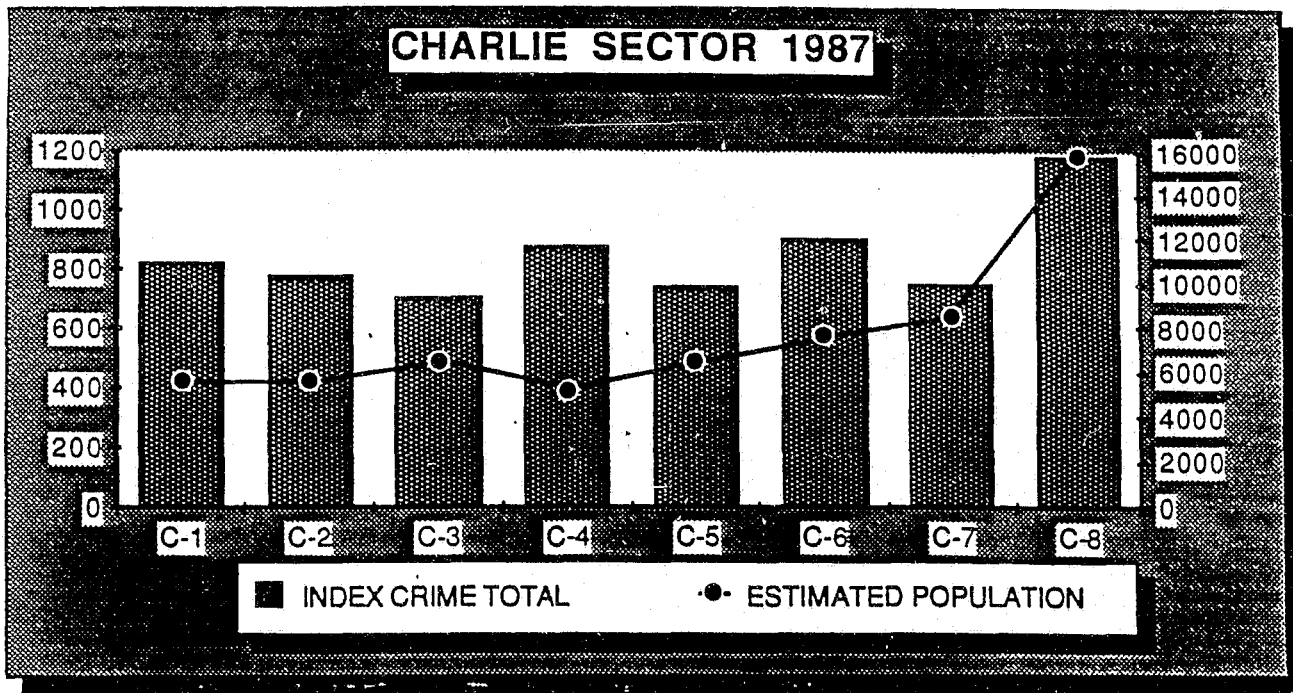

EDWARD SECTOR 1987

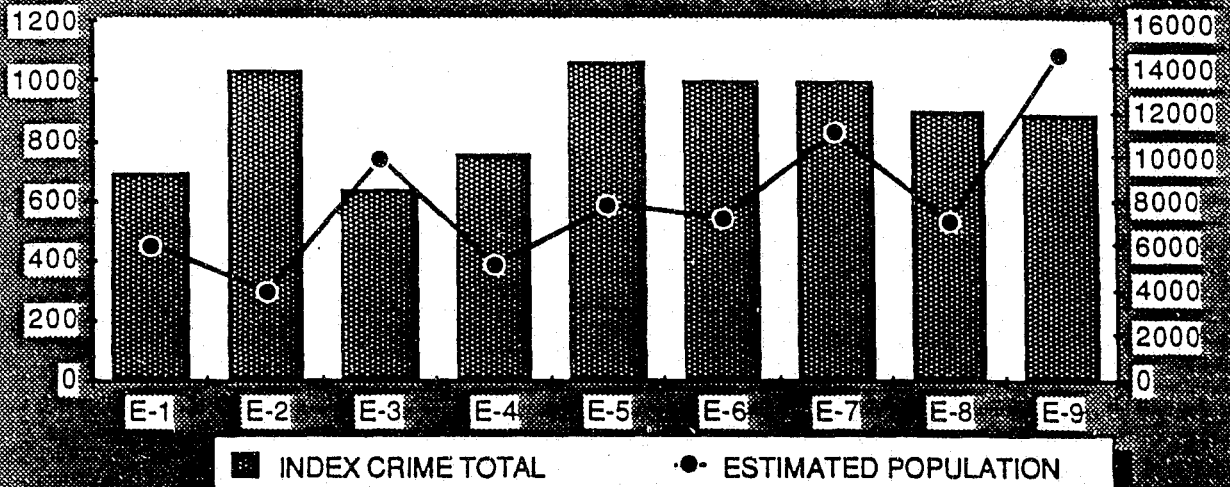

FRANK SECTOR 1987

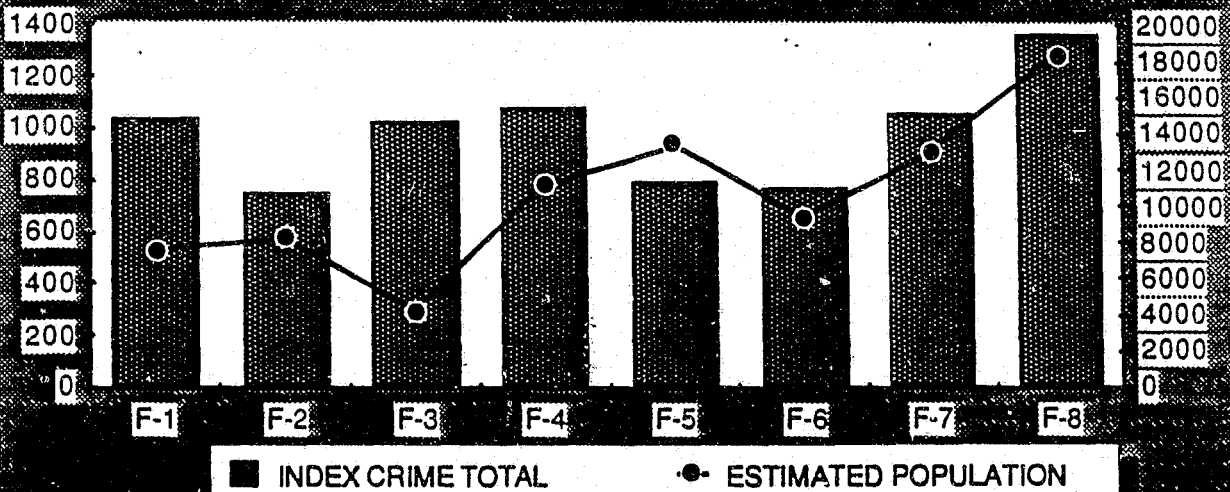

UCR CRIME BY AGE AND RACE

		AGE										TOTAL	RACE			ETHNIC ORIGIN	
		18-19	20-24	25-29	30-34	35-39	40-44	45-49	50-54	55-59	60-64		65 PLUS	WHITE	BLACK	OTHER	HISPANIC
1987 PART I ARRESTS																	
MURDER	M	2	13	2	10	2	3	0	3	0	0	2	37				
	F	0	0	0	1	0	1	0	0	0	0	0	2	32	7	0	15
RAPE	M	6	40	29	12	10	5	0	1	0	0	2	105				
	F	0	0	1	1	0	0	0	0	0	0	0	2	63	43	1	35
ROBBERY	M	34	87	75	42	30	11	3	3	0	0	4	289				
	F	2	14	11	7	2	0	0	0	0	0	0	36	158	167	0	54
AGGRAVATED ASSAULT	M	20	71	65	51	36	28	10	8	2	3	5	299				
	F	6	15	15	10	6	2	5	1	1	2	3	66	231	133	1	116
BURGLARY	M	191	397	202	276	83	22	13	4	5	2	29	1224				
	F	6	23	32	10	7	1	0	0	0	0	0	79	826	476	1	474
THEFT	M	396	895	689	537	347	172	112	59	48	22	131	3408				
	F	179	405	318	232	120	77	47	30	20	19	33	1480	3511	1346	31	1354
MOTOR VEHICLE THEFT	M	70	118	106	52	30	16	0	2	0	0	12	406				
	F	5	21	9	6	3	0	0	1	0	0	2	47	339	110	2	123
OTHER ASSAULTS	M	152	620	729	513	269	139	77	46	24	19	92	2680				
	F	17	103	95	59	47	17	12	8	5	0	12	375	2131	916	8	928
ARSON	M	0	5	0	2	2	1	0	1	0	0	0	11				
	F	1	3	1	2	0	0	1	0	0	0	1	9	13	7	0	5
TOTAL PART I		1087	2830	2379	1823	994	495	280	167	105	67	328	10555	7304	3205	44	3104

PART II ARRESTS	SEX												RACE				ETHNIC ORIGIN	
		18-19	20-24	25-29	30-34	35-39	40-44	45-49	50-54	55-59	60-64	65 PLUS	TOTAL	WHITE	BLACK	OTHER	HISPANIC	NON-HISPANIC
FORGERY	M	25	75	81	66	24	12	2	5	1	2	11	304					
	F	12	37	51	28	6	1	1	1	0	0	4	141	297	146	2	72	373
FRAUD	M	6	19	16	15	3	5	8	5	0	0	1	78					
	F	2	7	10	6	2	0	0	1	0	0	0	28	71	35	0	11	95
EMBEZZLEMENT	M	1	3	1	2	0	2	1	0	0	0	0	10					
	F	0	4	1	4	2	1	1	2	1	0	0	16	23	3	0	4	22
STOLEN PROPERTY BUY/RECEIPT POSSESSION	M	3	8	11	6	5	1	2	2	1	0	4	43					
	F	0	0	2	0	0	0	0	0	0	0	0	2	35	10	0	9	36
VANDALISM	M	39	123	103	62	42	14	11	7	2	0	11	414					
	F	3	17	16	11	2	4	1	1	0	0	3	58	365	105	2	116	356
WEAPONS; CARRYING, POSSESSION, ETC.	M	107	250	200	118	68	35	15	7	8	3	10	821					
	F	9	33	18	7	8	2	1	0	1	0	0	79	667	228	5	264	638
PROSTITUTION & COMMERCIAL VICE	M	5	37	37	26	11	5	2	1	1	0	4	129					
	F	6	44	43	42	14	6	4	1	0	0	3	163	205	74	13	49	243
SEX OFFENSES	M	7	24	26	34	22	8	6	7	2	3	8	147					
	F	0	2	1	1	0	0	0	0	0	0	0	4	119	31	1	45	106
DRUG ABUSE VIOLATIONS	M	139	482	515	333	209	68	21	12	7	2	38	1826					
	F	24	104	108	78	33	19	5	0	0	0	6	377	1696	502	5	447	1756
MARIJUANA (POSSESSION)	M	63	193	194	107	57	17	6	4	2	0	11	654					
	F	12	31	26	12	4	6	0	0	0	0	1	92	598	146	2	172	574
OPIUM, COCAINE, DERIVATIVES (POSSESSION)	M	64	199	224	147	84	31	9	8	2	2	15	785					
	F	11	52	55	41	21	9	4	0	0	0	3	196	703	275	3	181	800
OTHER DRUG VIOLATIONS	M	6	27	21	11	9	6	2	0	1	0	5	88					
	F	0	2	7	4	1	1	0	0	0	0	1	16	90	14	0	32	72
GAMBLING TOTAL	M	2	11	2	8	2	4	1	5	5	1	1	42					
	F	0	0	0	0	1	0	0	0	0	0	0	1	19	23	1	12	31
BOOKING HORSE AND SPORT	M	0	3	1	1	0	0	0	0	0	0	0	5					
	F	0	0	0	0	0	0	0	0	0	0	0	0	4	1	0	0	5
NUMBERS AND LOTTERY	M	0	1	0	0	0	0	0	1	1	0	0	3					
	F	0	0	0	0	0	0	0	0	0	0	0	0	1	2	0	1	2
ALL OTHER GAMBLING	M	2	7	1	7	2	4	1	4	4	1	1	34					
	F	0	0	0	0	1	0	0	0	0	0	0	1	14	20	1	11	24
OFFENSES AGAINST FAMILY AND CHILDREN	M	3	14	22	15	11	5	1	2	0	0	6	79					
	F	1	4	5	5	0	0	0	0	0	0	2	17	66	30	0	27	69
DRIVING UNDER THE INFLUENCE	M	158	783	821	596	337	202	115	77	52	19	61	3221					
	F	26	121	130	79	47	24	18	13	2	2	2	464	3398	271	14	1191	2492
LIQUOR LAWS	M	178	79	9	1	2	0	1	1	0	0	4	275					
	F	19	11	0	0	0	0	0	0	0	0	1	31	297	9	0	56	250
PUBLIC INTOXICATION	M	179	860	1032	881	579	419	331	176	117	72	199	4845					
	F	15	93	95	63	50	31	12	8	0	3	22	392	4418	804	15	1693	3544
DISORDERLY CONDUCT	M	44	137	106	64	35	18	13	9	5	2	14	447					
	F	4	13	8	6	5	0	0	0	1	0	1	38	30	4	0	118	367
ALL OTHER OFFENSES (EXCEPT TRAFFIC)	M	270	605	519	315	160	70	30	19	8	6	43	2045					
	F	65	112	88	56	34	14	6	0	2	0	9	386	391	94	4	609	1822
VAGRANCY	M	0	0	5	7	11	2	2	3	2	1	0	33					
	F	0	0	0	0	0	0	0	0	1	0	0	1	1859	568	0	6	28
TOTAL PART II		1510	4627	4611	3265	1904	1046	633	382	229	119	505	18631	15366	3395	68	5126	13705
GRAND TOTAL		2597	7457	6990	5088	2898	1541	913	549	334	186	833	29386	22670	6600	112	8230	20644

ARRESTS BY RACE 1986

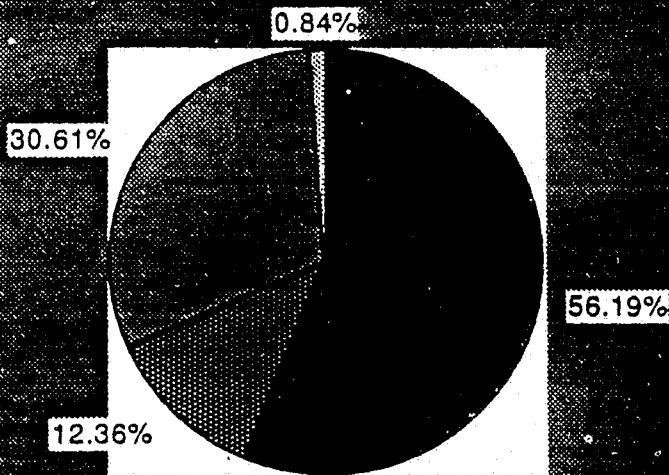

MALES

- WHITE
- BLACK
- HISPANIC
- ORIENTAL

ARRESTS BY RACE 1986

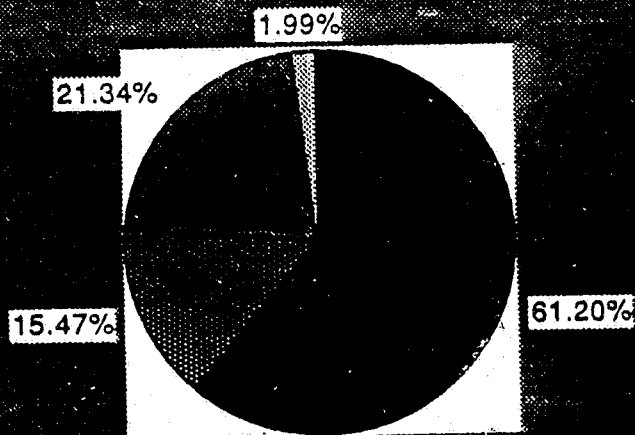

FEMALE

- WHITE
- BLACK
- HISPANIC
- ORIENTAL

ARRESTS BY RACE 1987

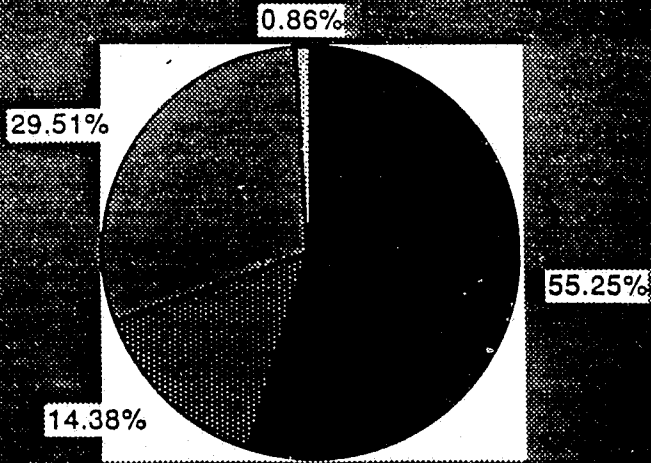

MALES

- WHITE
- BLACK
- HISPANIC
- ORIENTAL

ARRESTS BY RACE 1987

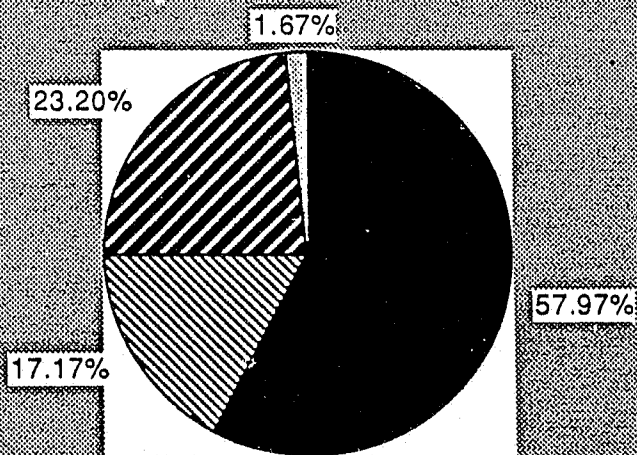

FEMALE

- WHITE
- BLACK
- HISPANIC
- ORIENTAL

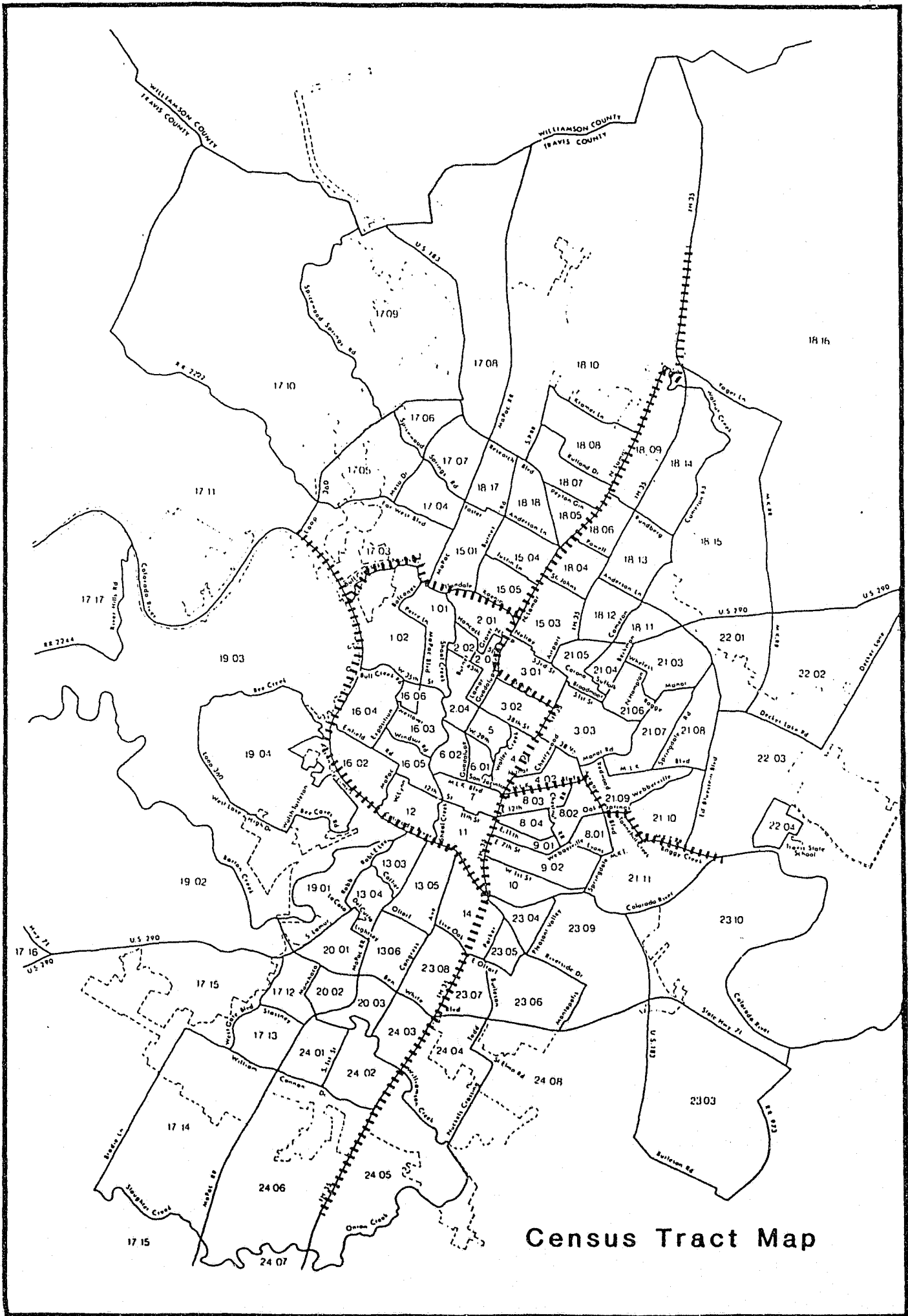

Census Tract Map

OFFENSES PER CENSUS TRACT
OFFENSES PER THOUSAND POPULATION

CENSUS TRACT	POPULATION IN CITY LIMITS	OFFENSES		OFFENSES PER 1000
		PART I	PART II	
1.01	3834	170	110	73
1.02	2447	148	94	99
2.01	5209	530	324	164
2.02	1096	48	32	73
2.03	949	41	76	123
2.04	2951	408	317	246
3.01	6018	688	529	202
3.02	5190	810	334	220
3.03	2642	467	551	385
4.01	3654	358	237	163
4.02	3229	267	293	173
5	4453	346	194	121
6.01	6796	153	143	44
6.02	9360	1017	1339	252
7	1492	437	583	684
8.01	1897	324	269	313
8.02	3683	327	369	189
8.03	2817	413	595	358
8.04	2946	583	971	527
9.01	2258	312	505	362
9.02	5876	1193	1523	462
10	5385	412	685	204
11	2487	1637	3542	2082
12	2934	315	303	211
13.03	2846	282	309	208
13.04	3644	402	241	176
13.05	6661	935	1222	324
13.06	7225	1029	1143	301
14	6521	790	618	216
15.01	5398	374	232	112
15.03	3910	1035	568	410
15.04	5091	356	440	156
15.05	4739	282	288	120
16.02	3958	144	112	65
16.03	3975	127	90	55
16.04	3924	135	74	53
16.05	3708	157	163	86
16.06	929	11	15	28
17.03	6792	344	200	80
17.04	5489	255	162	76
17.05	3448	119	76	57
17.06	4046	94	79	43
17.07	4693	194	135	70
17.08	6918	343	240	84
17.09	14878	442	411	57
17.1	1580	74	41	73
17.11	90	9	19	311

CENSUS TRACT	POPULATION IN CITY LIMITS	OFFENSES		OFFENSES PER 1000
		PART I	PART II	
17.12	4080	538	242	191
17.13	4850	287	267	114
17.14	12319	536	385	75
17.15	12858	692	438	88
17.16	3039	176	81	85
17.17	27	8	13	778
18.04	5074	754	563	260
18.05	3635	749	501	344
18.06	3705	571	449	275
18.07	7981	1144	769	240
18.08	9670	624	513	118
18.09	4114	504	462	235
18.1	13259	612	566	89
18.11	2575	283	251	207
18.12	4528	620	540	256
18.13	3958	327	195	132
18.14	5939	349	275	105
18.15	4127	176	141	77
18.16	529	53	32	161
18.17	4074	513	365	216
18.18	5121	656	467	219
19.01	5939	367	239	102
10.02	2053	270	166	212
19.03	3730	665	317	263
19.04	376	49	34	221
20.01	6918	849	570	2205
20.02	3570	253	176	120
20.03	3326	379	388	231
21.03	7706	627	368	129
210.4	3291	290	176	142
21.05	3885	699	439	263
21.06	3302	374	152	159
21.07	4374	385	368	172
21.08	3802	292	238	139
21.09	4232	356	411	181
21.1	3582	214	259	132
21.11	4612	477	522	217
22.01	1725	307	136	257
22.02	2238	191	203	176
22.03	3266	194	213	125
22.04	1228	4	5	7
22.11	UNKNOWN	0	1	*
23.03	3687	46	62	29
23.04	4240	1031	899	455
23.05	6549	769	888	253
23.06	4605	307	177	105
23.07	4977	507	343	170
23.08	4280	479	600	252
23.09	8997	674	837	168
23.1	705	74	48	173

CENSUS TRACT	POPULATION IN CITY LIMITS	OFFENSES		OFFENSES PER 1000
		PART I	PART II	
24.01	8733	425	404	95
24.02	6486	426	420	130
24.03	2925	342	263	207
24.04	9920	801	670	148
24.05	7802	586	407	127
24.06	10577	749	644	132
24.07	0	13	20*	
24.08	3106	319	251	184
108.00**	UNKNOWN	1	0*	
109.00**	UNKNOWN	0	1*	
203.00**	26	58	26	3231
204.**	741	467	177	869
205.00**	UNKNOWN	10	6*	
206.00**	UNKNOWN	1	2*	
207.00**	UNKNOWN	0	1*	
215.00**	UNKNOWN	1	1*	
TOTAL	477045	44837	40839	180

PART I OFFENSES PER THOUSAND - AVERAGE FOR CITY - 94
PART II OFFENSES PER THOUSAND - AVERAGE FOR CITY - 86

DEPUTY CHIEF
CRIMINAL INVESTIGATION
BUREAU

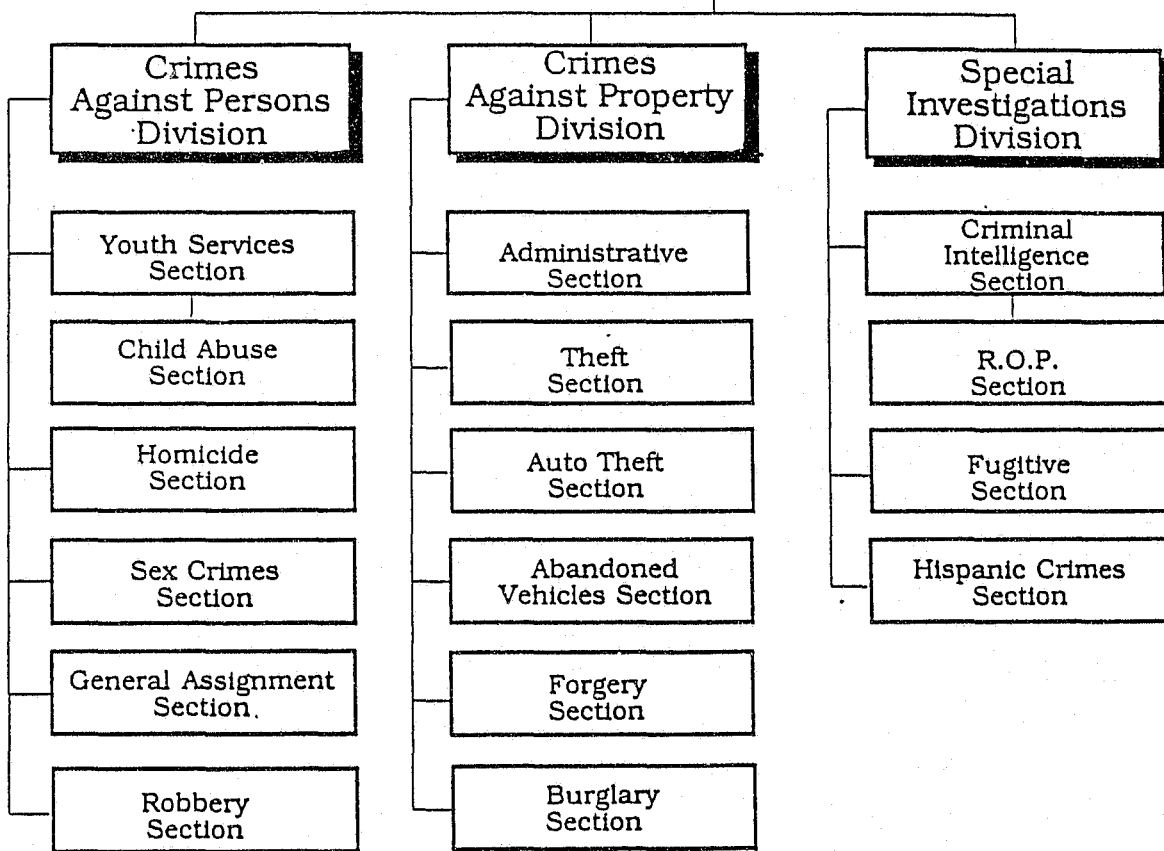

YOUTH SERVICES SECTION

SUMMARY OF ACTIVITY	1986	1987	%CHANGE
SEXUAL ASSAULT OF A CHILD	86	80	-7%
ATTEMPTED SEXUAL ASSAULT OF A CHILD	21	14	-33%
AGGRAVATED SEXUAL ASSAULT OF A CHILD	175	169	-3%
ATTEMPTED AGG. SEXUAL ASSAULT OF A CHILD	11	0	
INDECENCY WITH A CHILD	337	267	-21%
INCEST	0	2	
SOLICITATION OF A CHILD	49	66	35%
INJURY OF A CHILD	306	285	-7%
ENDANGERMENT	14	2	-86%
INDECENT EXPOSURE	13	18	38%
FAILURE TO REPORT	0	0	0%
SEXUAL PERFORMANCE OF A CHILD	3	5	67%
SEXUAL ASSAULT OUTSIDE CITY	8	1	-88%
SIMPLE ASSAULT	3	4	33%
SUSPICIOUS PERSON	23	4	-83%
OTHER	3	5	67%
TOTAL	1052	922	-12%

CHILD ABUSE SECTION

SUMMARY OF ACTIVITY	1986	1987	%CHANGE
SEXUAL ASSAULT OF A CHILD	86	80	-7%
ATTEMPTED SEXUAL ASSAULT OF A CHILD	21	14	-33%
AGGRAVATED SEXUAL ASSAULT OF A CHILD	175	169	-3%
ATTEMPTED AGG. SEXUAL ASSAULT OF A CHILD	11	0	
INDECENCY WITH A CHILD	337	267	-21%
INCEST	0	2	
SOLICITATION OF A CHILD	49	66	35%
INJURY OF A CHILD	306	285	-7%
ENDANGERMENT	14	2	-86%
INDECENT EXPOSURE	13	18	38%
FAILURE TO REPORT	0	0	0%
SEXUAL PERFORMANCE OF A CHILD	3	5	67%
SEXUAL ASSAULT OUTSIDE CITY	8	1	-88%
SIMPLE ASSAULT	3	4	33%
SUSPICIOUS PERSON	23	4	-83%
OTHER	3	5	67%
TOTAL	1052	922	-12%

SEX CRIMES

INCIDENTS	1986	1987
RAPES*	524	342
SEXUAL ASSAULT	141	171
AGGRAVATED SEXUAL ASSAULT	111	98
ATTEMPTED SEXUAL ASSAULT	60	143
ATTEMPTED AGGRAVATED SEXUAL ASSAULT	8	29
INDECENT EXPOSURE	303	301
DOC #7 WINDOW PEEPING	228	199
DOC#12 EXPOSURE	184	165
DOC#7 HOTEL WINDOW PEEPING	0	4
OOC RAPE	10	6

*CODE CHANGES THAT STARTED 7/1/86 SEPERATED THE UCR RAPE CODES FROM OTHER SEXUAL ASSAULTS IN THE AUSTIN POLICE DEPARTMENT COMPUTER. SO IN THE FIRST HALF ON 1986 ALL SEXUAL ASSAULTS WERE CODED UNDER THE O2 CODES, AND IN THE LAST HALF OF THE 86 YEAR ONLY THE UCR DEFINITION WAS USED IN THIS CODE. THE ONLY ACCURATE COMPARISON THAT CAN BE MADE ON RAPE CASES THEREFORE ARE IN COMPARISON OF THE LAST HALF OF 1986 TO THE LAST HALF OF 1987. THIS COMPARISON IS AS FOLLOWS:

JULY 1, 1987 TO DECEMBER 31, 1987			JULY 1, 1986 TO DECEMBER 31, 1986		
RAPES (O2'S)			RAPES (O2'S)		
	REPORTED	192		REPORTED	160
	UNFOUNDED	28		UNFOUNDED	32
	TOTAL	164		TOTAL	128
	UNFOUNDED	28		UNFOUNDED	32
	EXCEPTIONALLY CLEARED	63		EXCEPTIONALLY CLEARED	47
	ARREST CLEARED	40		ARREST CLEARED	23
	CLEARANCE	63%		CLEARANCE	55%

HISPANIC CRIMES	
	1987
VICTIM INTERVIEWS	246
SUSPECT INTERVIEWS	230
WITNESS INTERVIEWS	154
WARRANTS ISSUED	80
SURVEILLANCES	85
COURT APPEARANCES	31
STATEMENTS TAKEN	153
CONFESSIONS TAKEN	66
TAKEN BEFORE JUDGE	16
PHOTO LINE-UPS	67
TRAINING	13

REPEAT OFFENDER PROGRAM
OPERATIONAL SINCE JUNE, 1987

ARRESTS	1987
FELONY ARRESTS	224
NON-FELONY ARRESTS	49
TOTAL	273

THOSE ARRESTED AND CATEGORIZED AS CAREER CRIMINALS	179

PROPERTY RECOVERED / SEIZED	
PROPERTY RECOVERED	\$115,662.69
VEHICLES RECOVERED	\$153,595.00
NARCOTICS SEIZED	\$283,415.00
CASH SEIZED	\$31,662.21
VEHICLES SEIZED	\$27,000.00
NARCOTICS SEIZED WITH OTHER UNITS	\$0.00
CASH SEIZED WITH OTHER UNITS	\$17,308.00
VEHICLES SEIZED WITH OTHER UNITS	\$1,800.00
TOTAL	\$630,402.90

CAREER CRIMINAL UNIT

	1986	1987
ARRESTS REVIEWED	24,527	28,705
CAREER CRIMINALS IDENTIFIED AND ARRESTED	192	273
CASES REFERRED TO DA'S OFFICE	64	88
AVERAGE SENTENCE	17.4 YRS.	8 YRS.
TDC INMATE FURLOUGHS SCREENED	58	74
TDC INMATE FURLOUGHS DENIED	42	19
TDC PAROLE ELIGIBILITY REQUESTS SCREENED	928	1,194
OBJECTIONS RECORDED TO TDC ON PAROLEES	90	40

WARRANT SECTION		
WARRANTS ON HAND JANUARY 1...	1986	1987
CLASS C MISDEMEANOR	92410	117750
CLASS A & B MISDEMEANOR	322	384
FELONY	331	276
TOTALS	93063	118410

WARRANTS RECEIVED DURING ...		
CLASS C MISDEMEANOR	87734	115974
CLASS A & B MISDEMEANOR	1037	1324
FELONY	1183	1117
TOTAL	89954	118415

WARRANTS ON HAND DECEMBER 31...		
CLASS C MISDEMEANOR	117750	155291
CLASS A & B MISDEMEANOR	384	452
FELONY	276	422
TOTALS	118410	156165

WARRANTS CLEARED DURING ...		
CLASS C MISDEMEANOR	62394	78433
CLASS A & B MISDEMEANOR	975	1256
FELONY	1238	971
TOTAL	64607	80660

TEN YEAR INDEX CRIME VS. PROJECTED FIFTEEN YEAR TREND

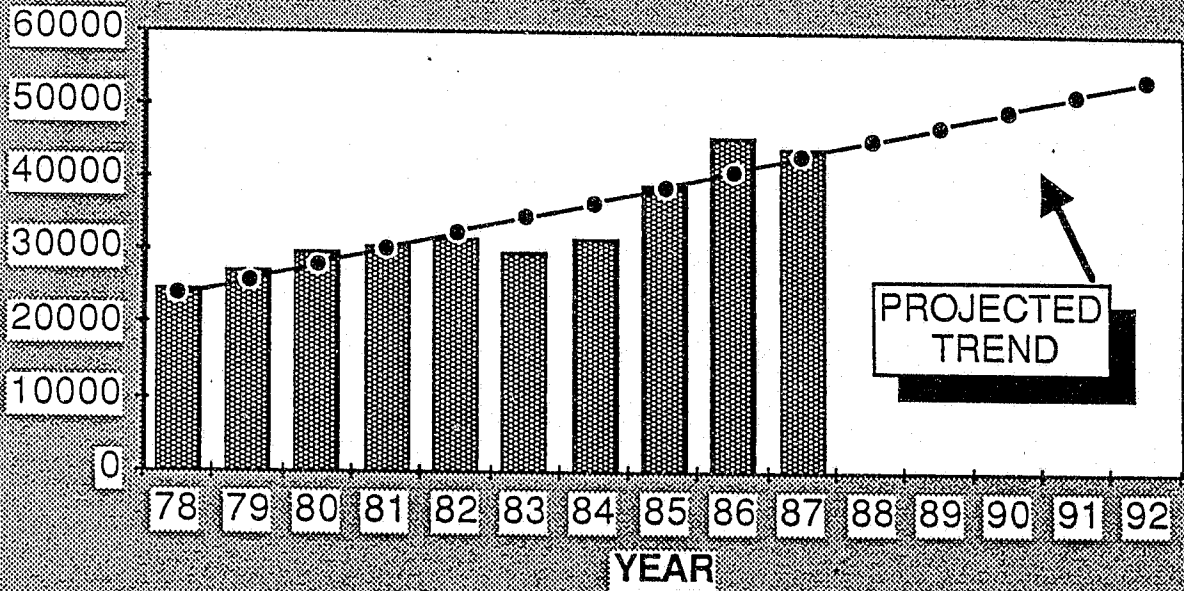

■ ACTUAL TOTALS -●- TREND

TEN YEAR INDEX CRIME TREND

CATEGORY	1978	1979	1980	1981	1982	1983	1984	1985	1986	1987
MURDER	38	43	46	39	57	58	59	52	51	41
RAPE	194	216	237	263	235	240	347	489	388	285
ROBBERY	635	577	678	669	635	665	768	1076	1119	920
AGGRAVATED ASSAULT	549	659	765	574	605	571	557	745	1107	1005
BURGLARY	6886	7766	7216	7875	8774	7966	8389	10261	12454	11417
THEFT	15079	16390	19558	19838	20114	18889	20097	24308	28469	28486
MOTOR VEHICLE THEFT	1341	1586	1569	1615	1391	1423	1687	2112	2266	2122
INDEX CRIME TOTAL	24722	27237	30069	30873	31811	29812	31904	39043	45854	44276
INDEX CRIME ARRESTS	4562	5207	6102	7499	8384	7768	8130	9443	10310	10665
INDEX CRIME PER 1000 POPULATION	74.5	79.6	87	86.8	87	79.4	79.8	90	99.8	92.6
POPULATION	331557	341500	345496	355515	365800	375229	398684	436188	459512	478200

NATIONAL CLEARANCE RATES, INDEXED CRIME

OFFENSE	NATIONAL 1986 RANKING	AUSTIN	
		1986	1987
MURDER	70%	82%	88%
RAPE	52%	71%	67%
ROBBERY	25%	46%	60%
AGGRAVATED ASSAULT	59%	71%	79%
BURGLARY	17%	22%	21%
THEFT	20%	28%	26%
AUTO THEFT	15%	27%	30%
TOTAL INDEX	21%	28%	27%

PERCENTAGE OF PART I CRIMES BY SECTOR

	ADAM	BAKER	CHARLIE	DAVID	EDWARD	FRANK
MURDER	21%	0%	32%	8%	18%	21%
RAPE	13%	16%	23%	14%	15%	19%
ROBBERY						
BUSINESS	14%	12%	18%	15%	26%	15%
INDIVIDUAL	9%	12%	40%	10%	16%	14%
AGGRAVATED ASSAULT	10%	10%	38%	13%	14%	16%
BURGLARY						
NON-RESIDENTIAL	15%	16%	21%	15%	16%	16%
RESIDENTIAL	15%	10%	17%	20%	16%	21%
THEFT	16%	17%	13%	18%	18%	17%
AUTO THEFT	15%	17%	14%	15%	21%	18%

SHIFT AVERAGES

	%	%	%
	6AM-2PM	2PM-10PM	10PM-6AM
MURDER	18.41	26.31	55.25
RAPE	18.04	26.33	55.61
ROBBERY			
BUSINESS	13.64	38.35	47.99
INDIVIDUAL	12.76	36.62	50.61
AGGRAVATED ASSAULT	9.93	38.56	51.54
BURGLARY			
NON-RESIDENTIAL	12.76	37.9	49.35
RESIDENTIAL	41.71	30.51	27.81
THEFT	20.25	42.18	37.58
AUTO THEFT	19.29	36.5	44.23

PERCENTAGE OF TIMES INDEXED CRIMES OCCURED BY DAY OF WEEK

	SUN %	MON %	TUES %	WED %	THUR %	FRI %	SAT %
MURDER	24	3	18	5	16	18	16
RAPE	18	10	14	10	17	12	18
ROBBERY							
BUSINESS	10	16	15	16	15	13	15
INDIVIDUAL	15	13	10	13	13	15	21
AGGRAVATED ASSAULT	17	10	13	14	12	14	20
BURGLARY							
NON-RESIDENTIAL	15	13	12	13	14	16	16
RESIDENTIAL	10	15	5	15	15	18	12
THEFT	13	14	14	14	14	15	15
AUTO THEFT	15	13	14	14	13	15	16
TOTAL	13	14	14	14	14	16	15

WEAPONS USED

	MURDER	ROBBERY		AGGRAVATED ASSAULT
		BUSINESS	INDIVIDUAL	
FIREARMS	22	251	161	213
KNIFE/CUTTING INSTRUMENT	13	69	164	428
OTHER DANGEROUS WEAPON	0	35	62	251
HANDS, FIST, FEET, ETC.	2	0	267	76
OTHER OR UNKNOWN	1	70	4	80

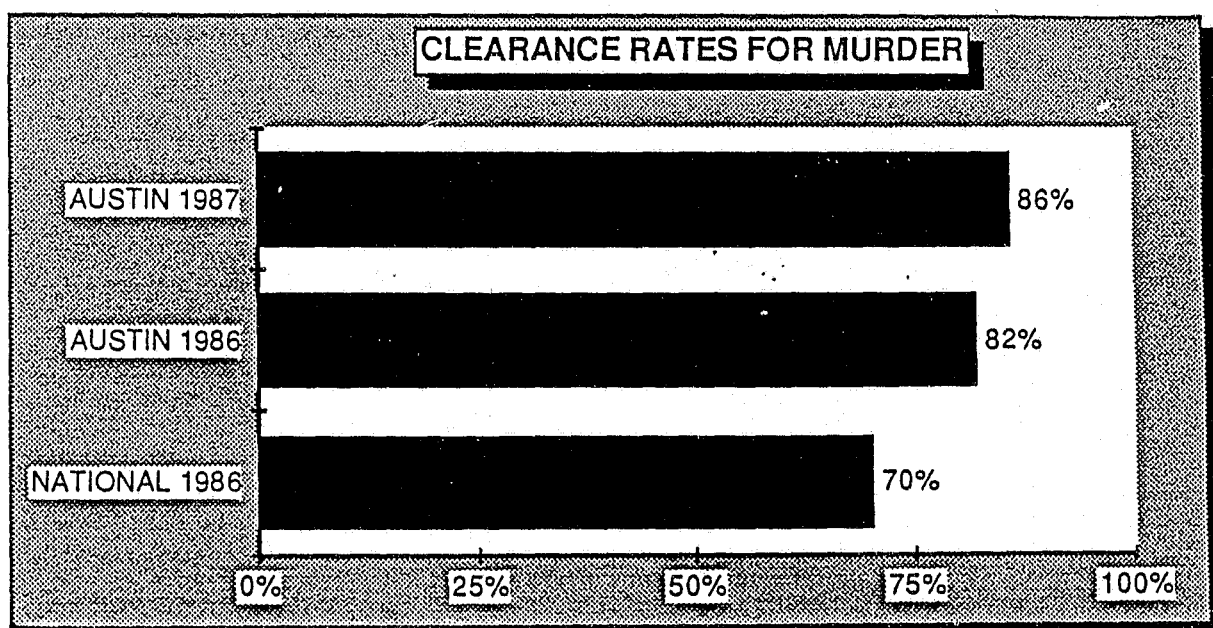
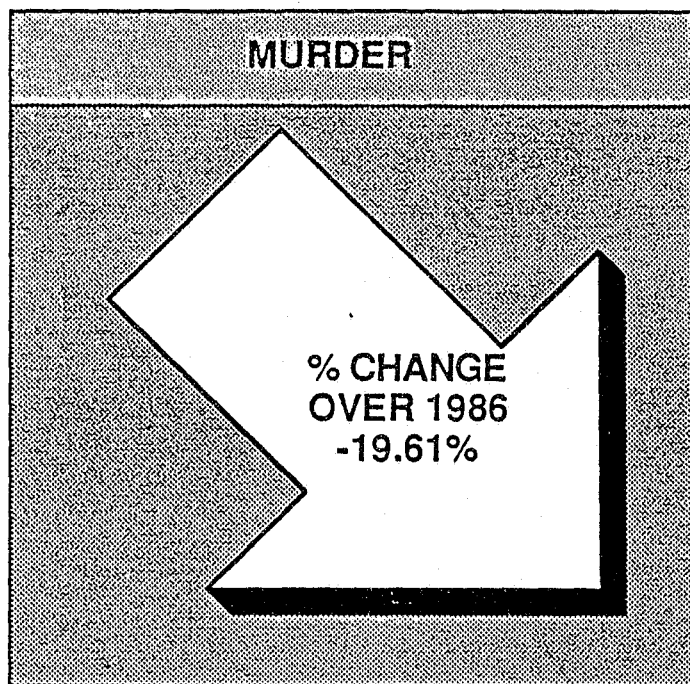

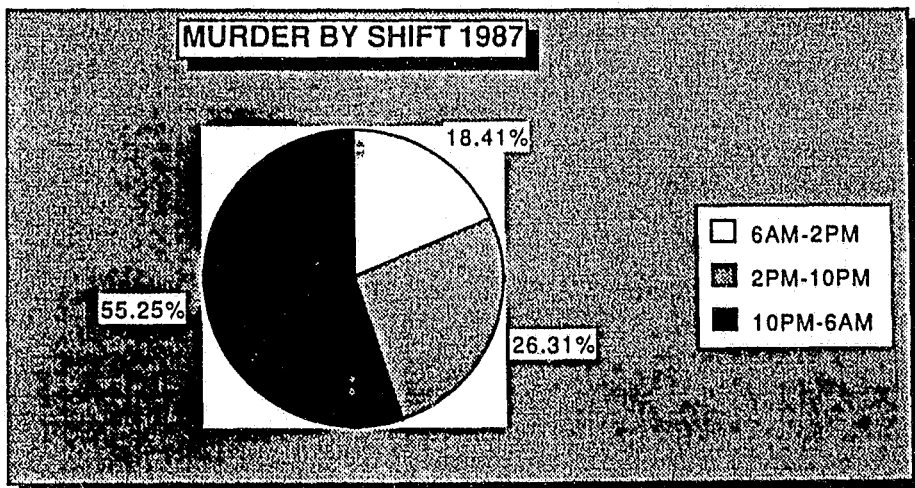
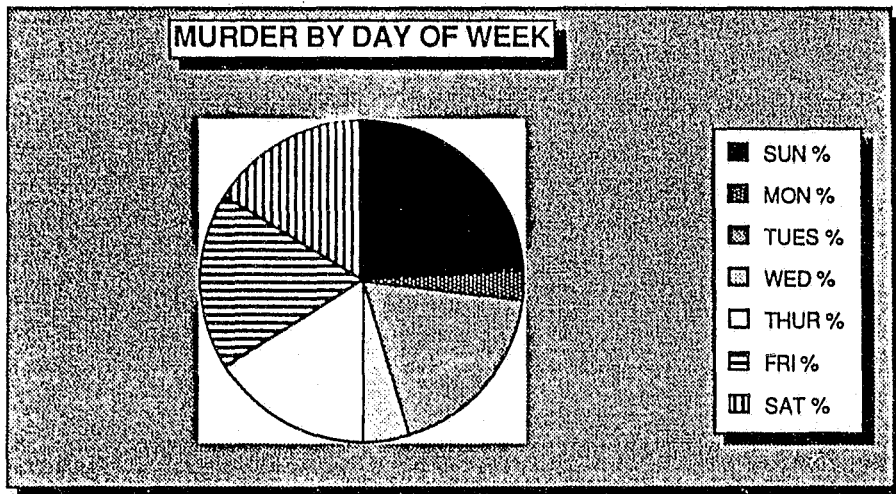
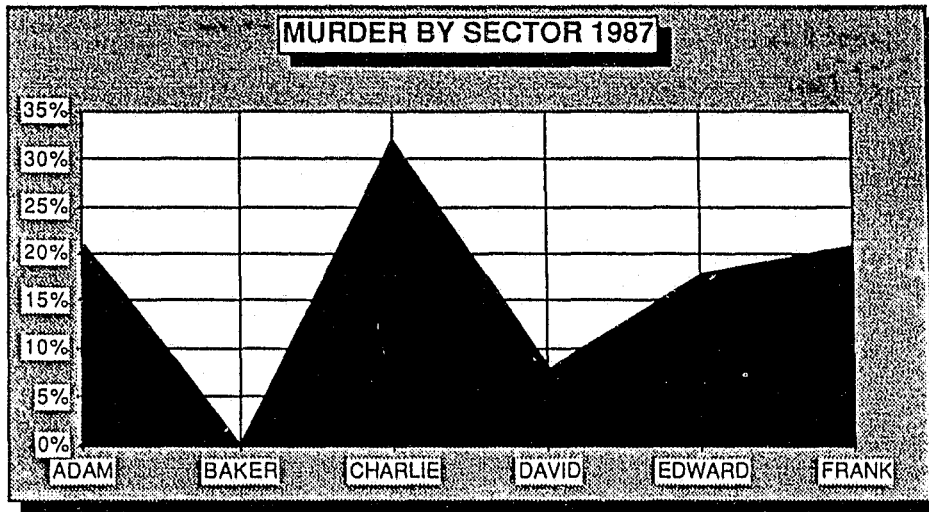

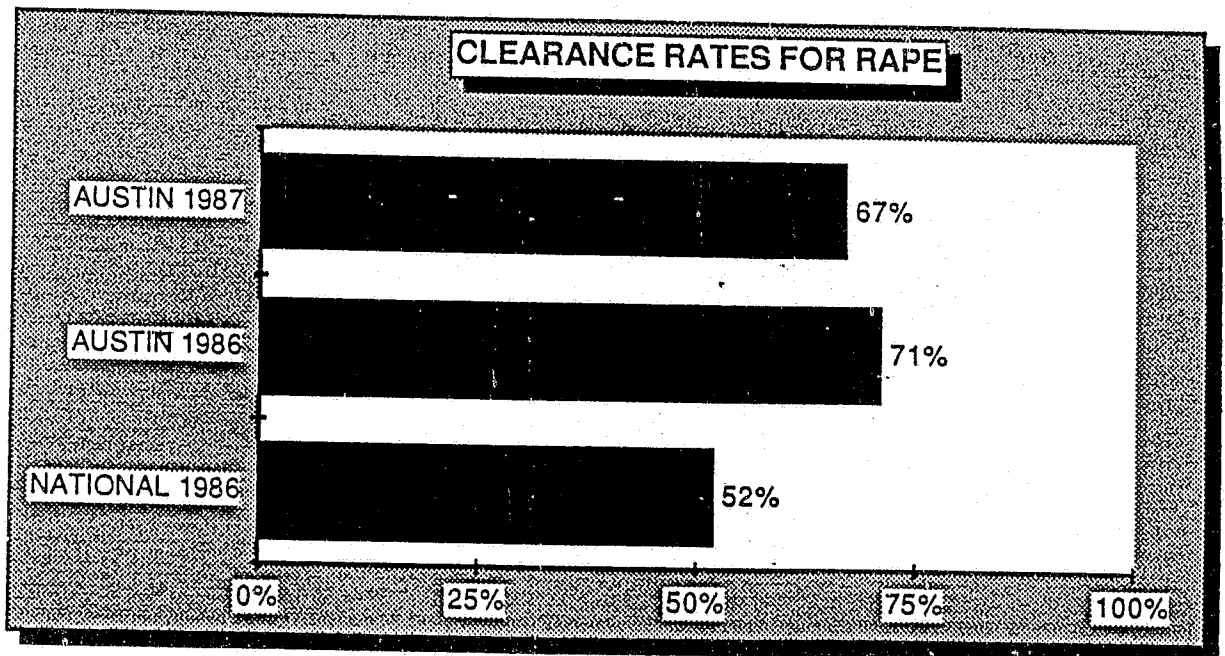
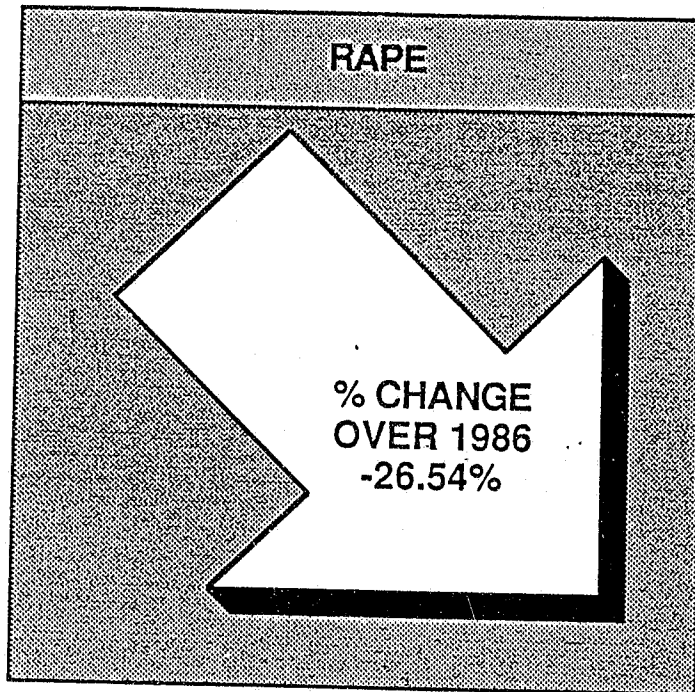

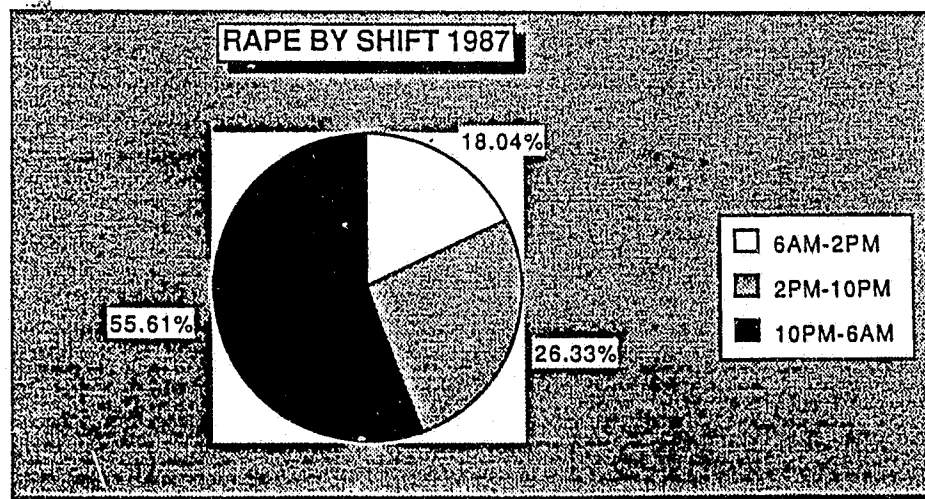
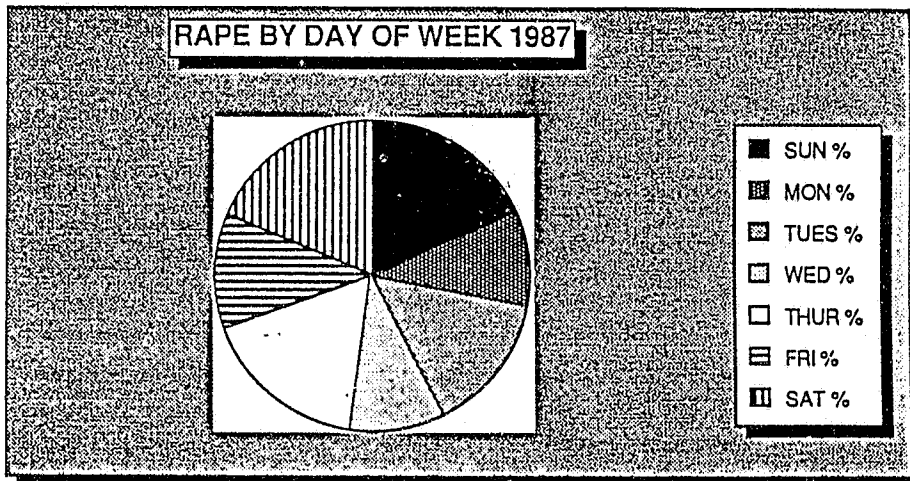
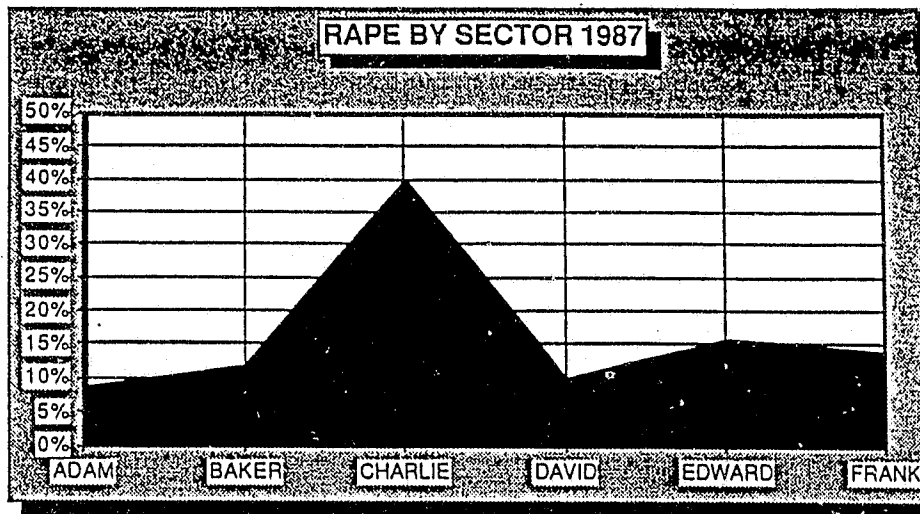

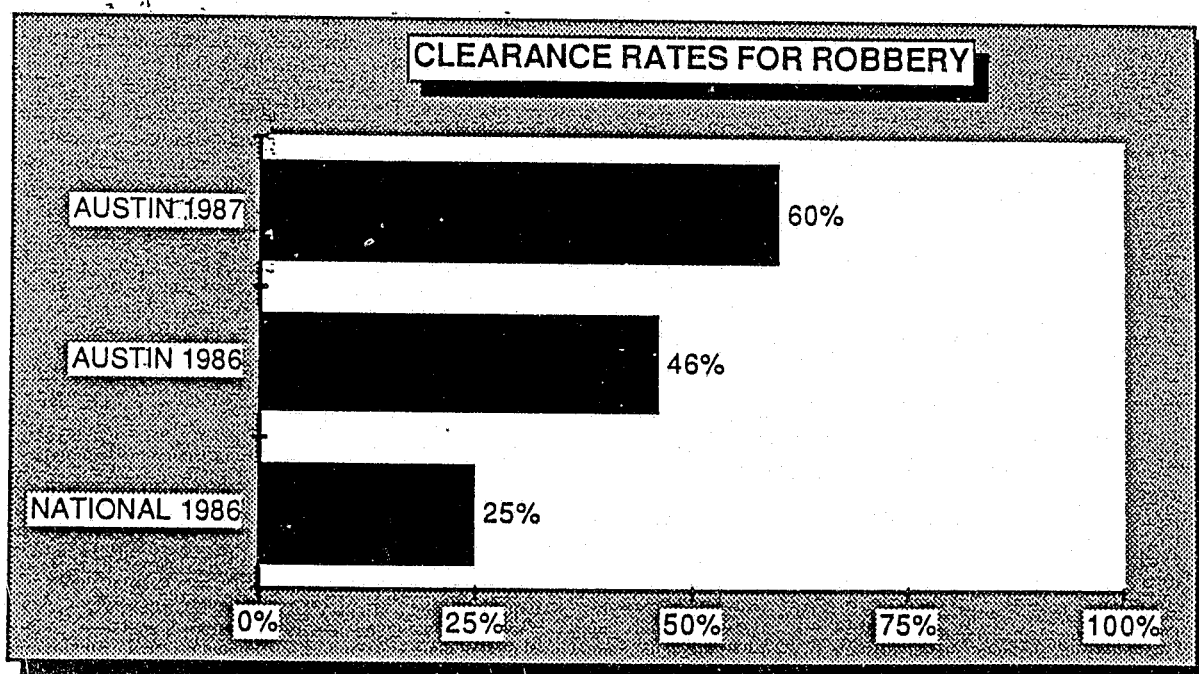
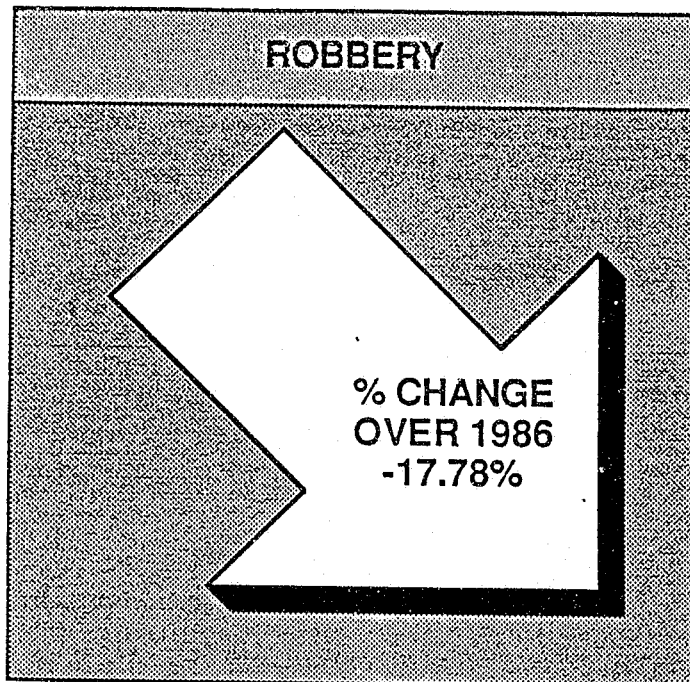

ROBBERY OF BUSINESSES BY SECTOR 1987

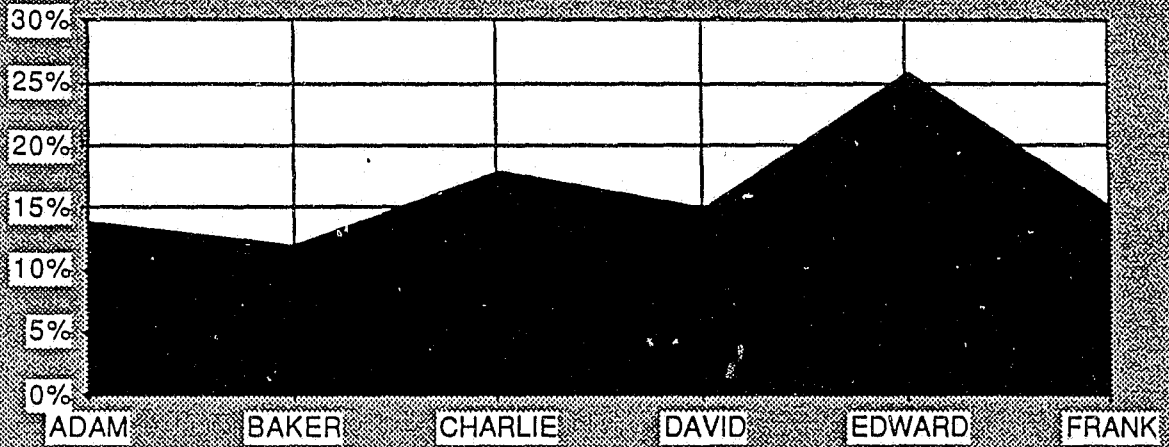

ROBBERY OF BUSINESS BY SHIFT 1987

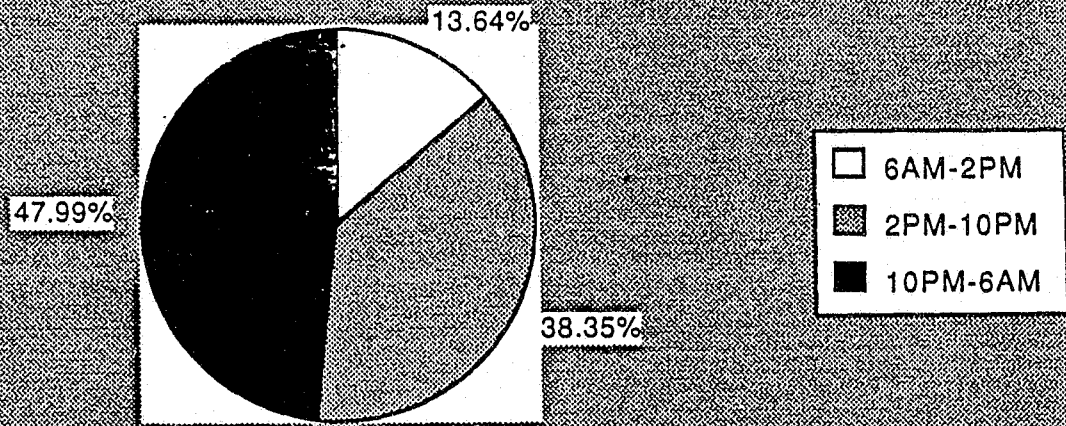

ROBBERY OF INDIVIDUALS BY SECTOR 1987

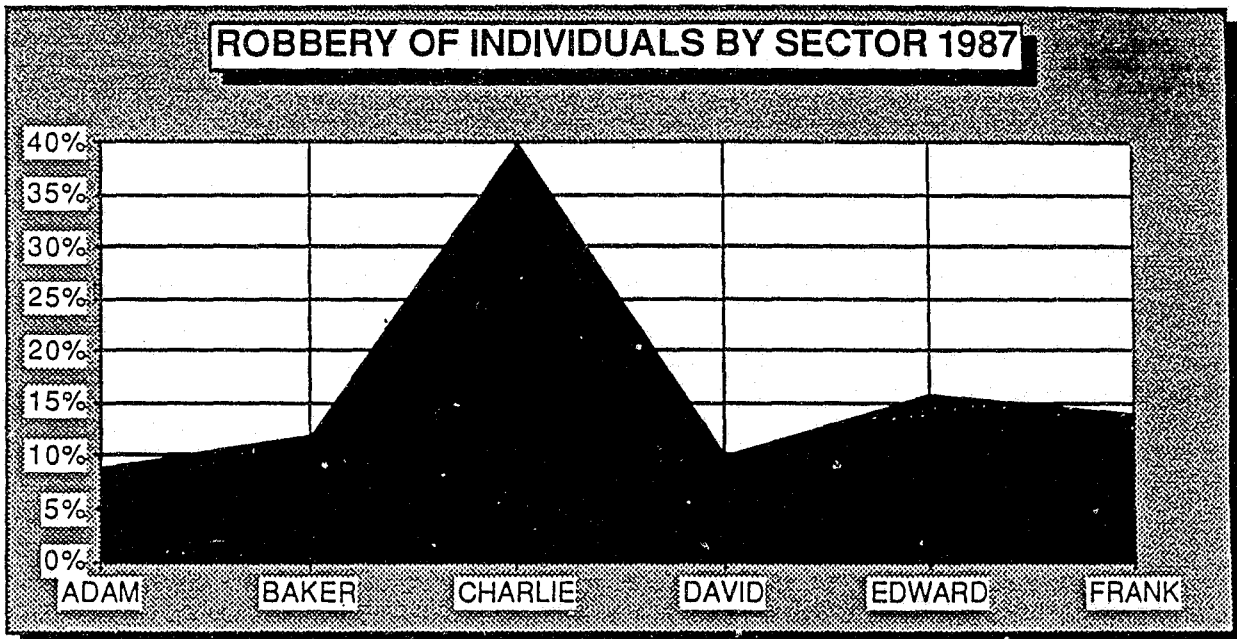

ROBBERY OF INDIVIDUALS BY SHIFT 1987

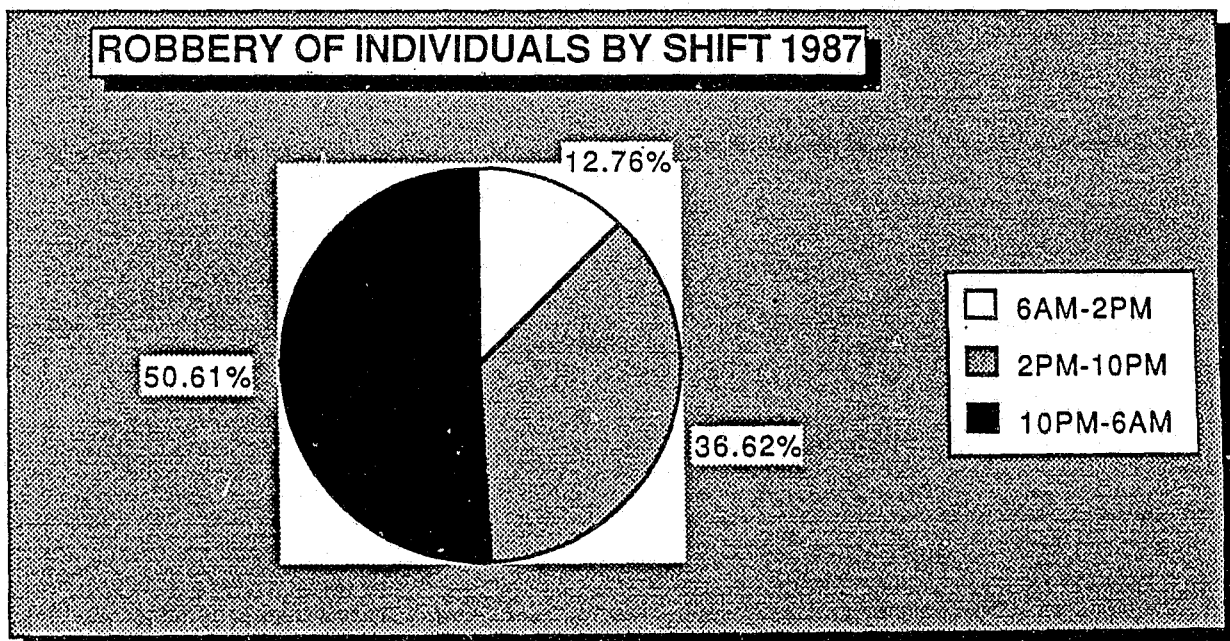

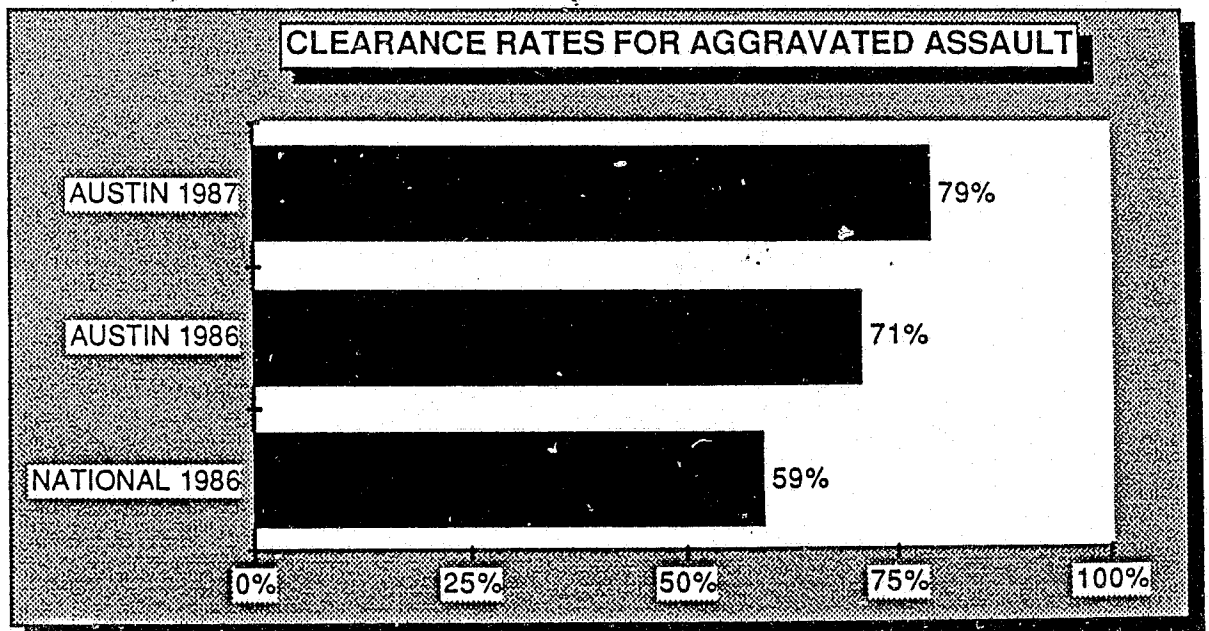
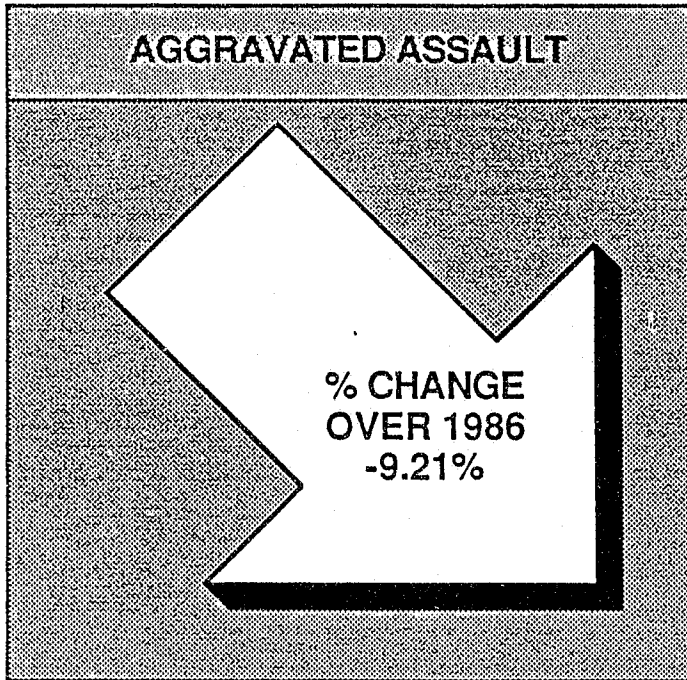

AGGRAVATED ASSAULTS BY SECTOR 1987

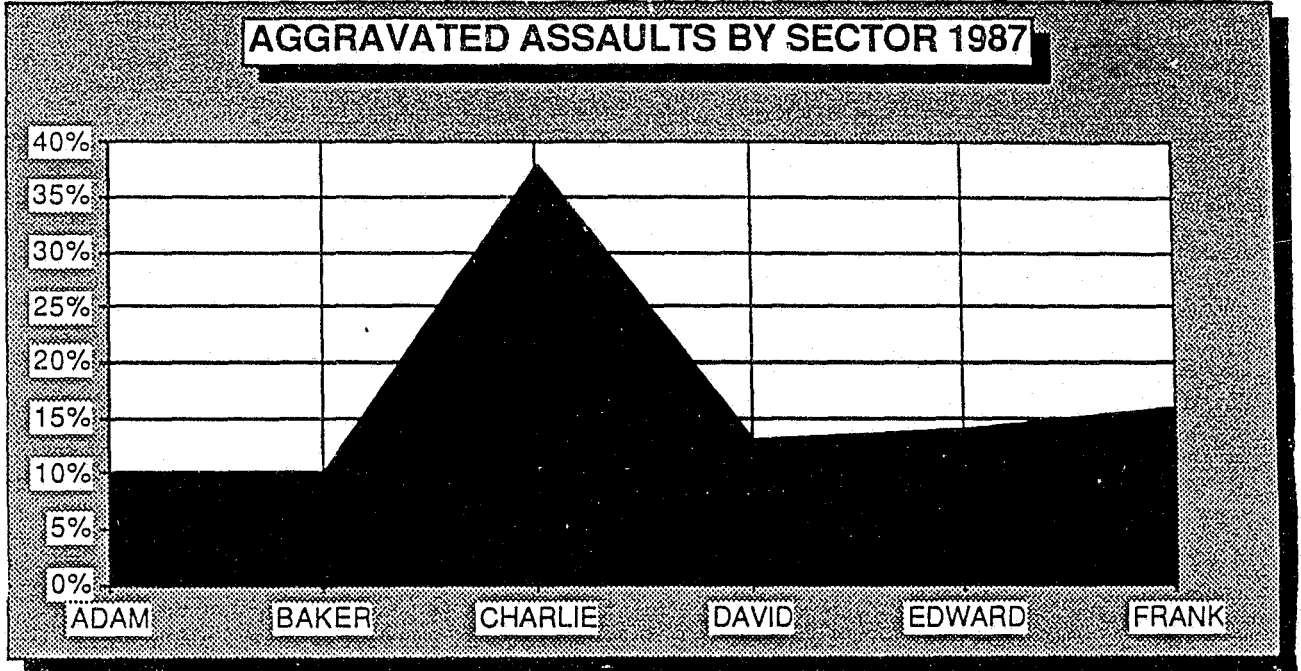

AGGRAVATED ASSAULT BY SHIFT 1987

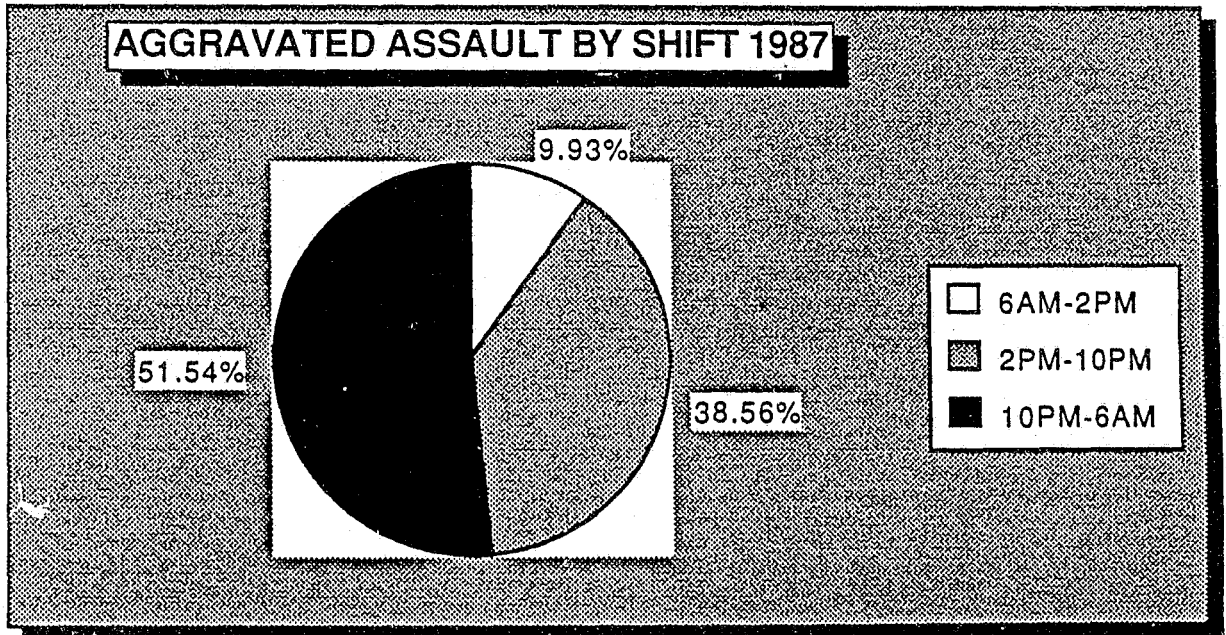

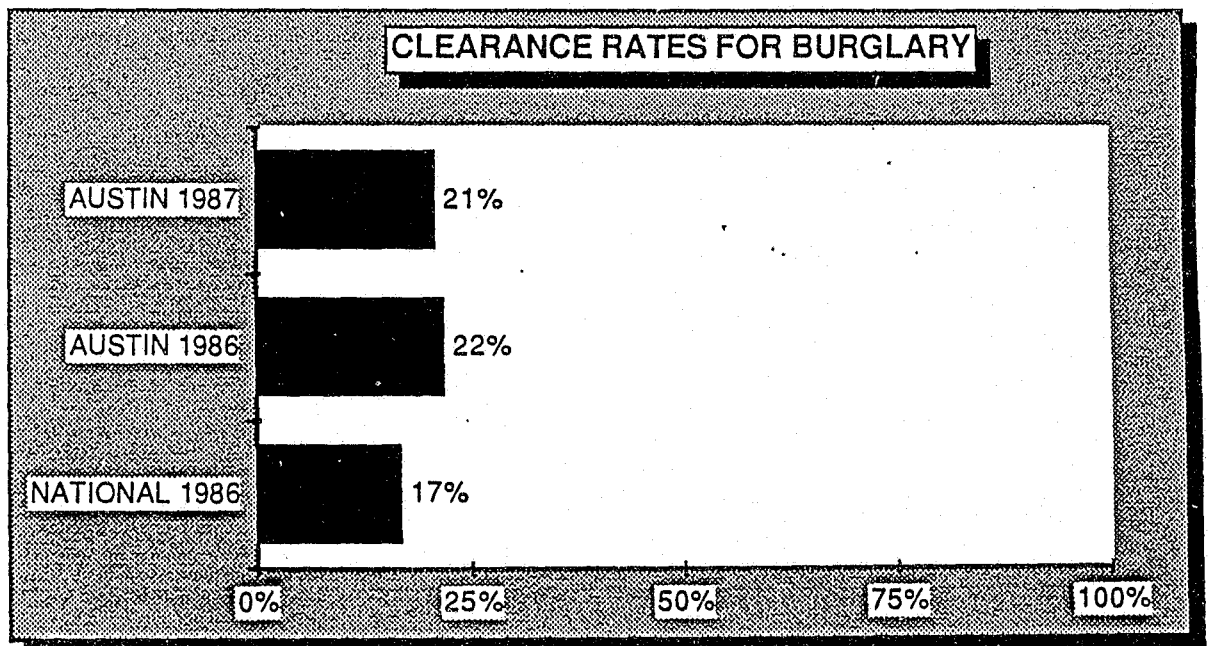
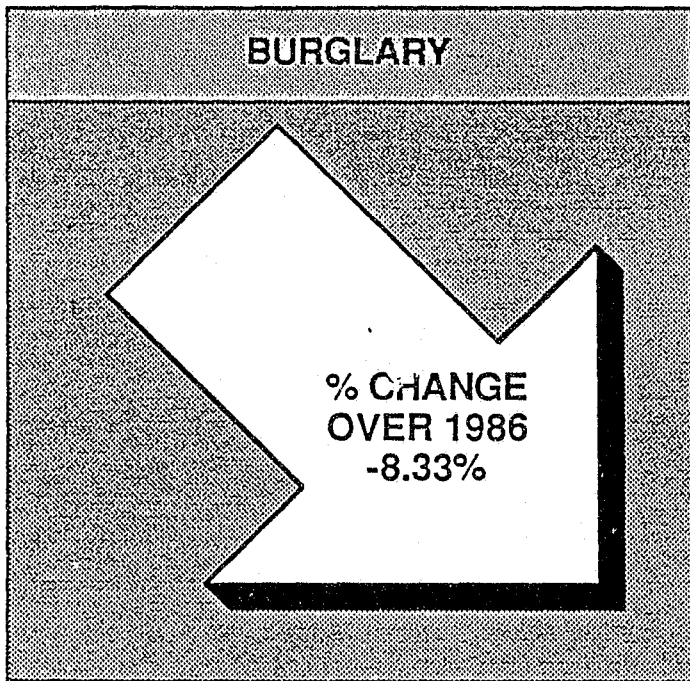

**BURGLARIES NON-RESIDENCE
BY SECTOR 1987**

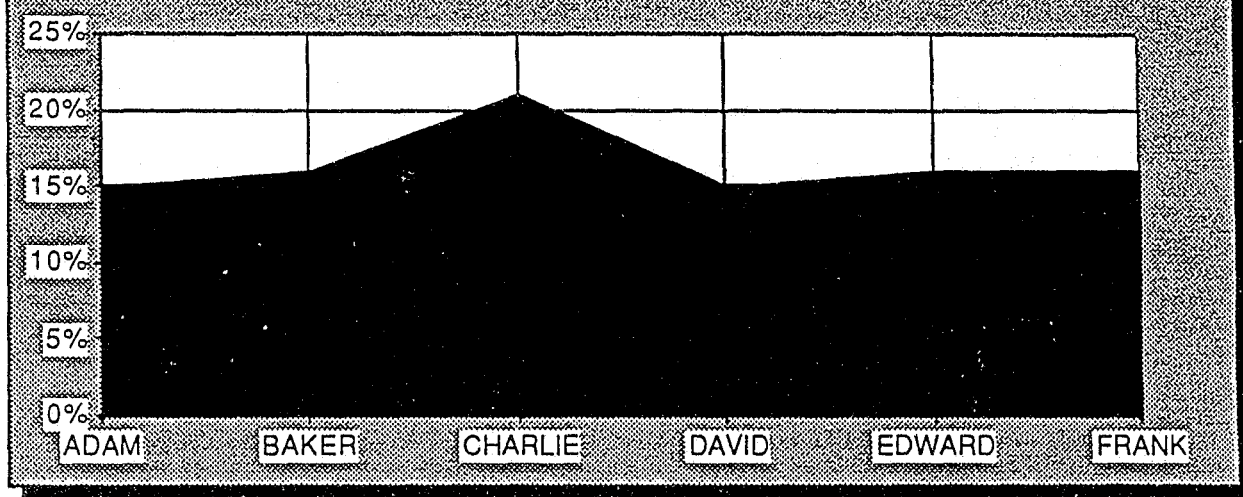

BURGLARY NON-RESIDENCE BY SHIFT 1987

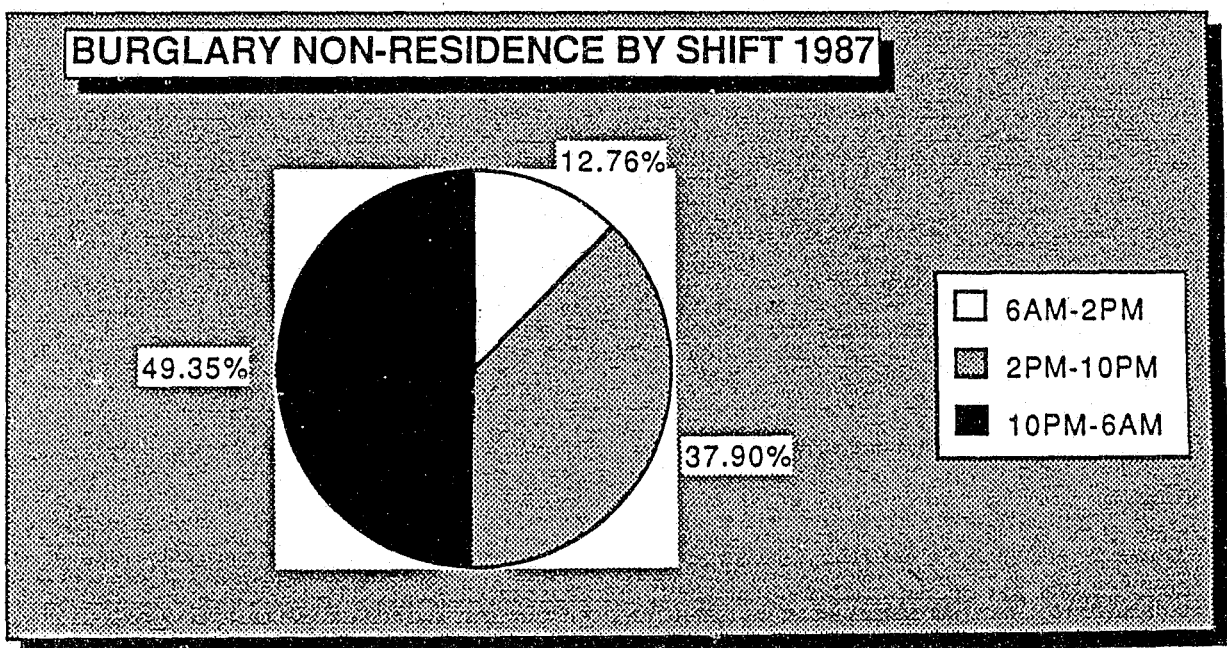

**BURGLARIES - RESIDENCE
BY SECTOR 1987**

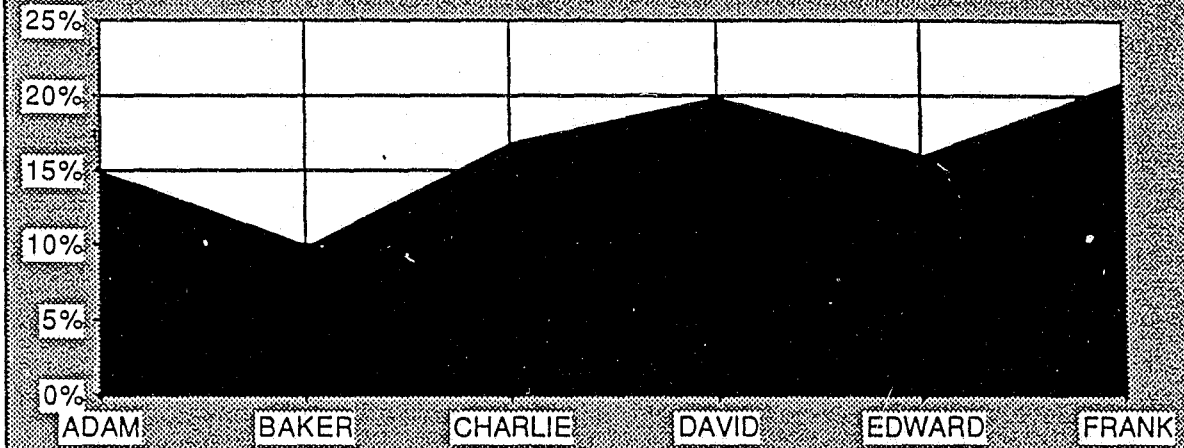

BURGLARY - RESIDENCE BY SHIFT 1987

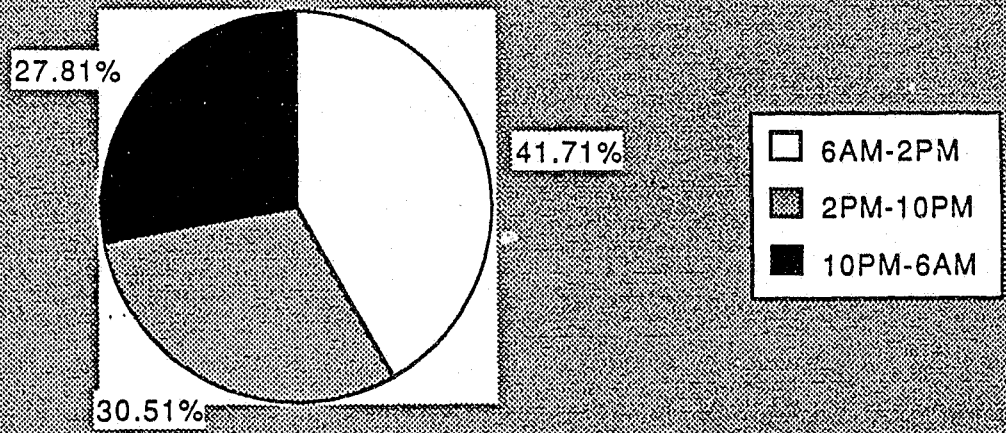

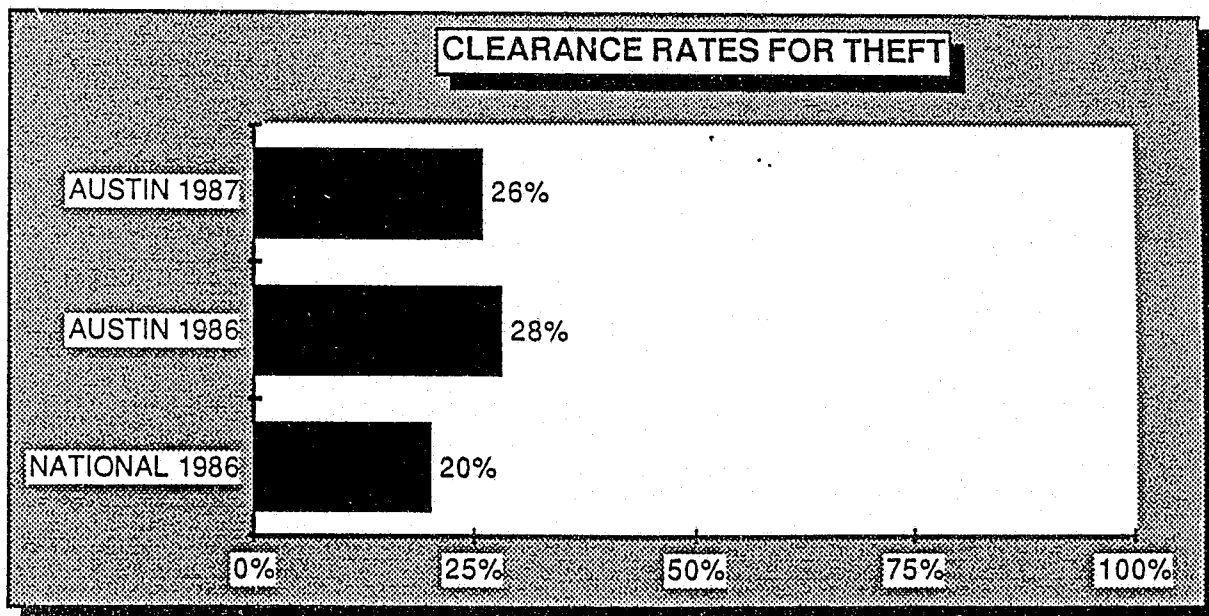
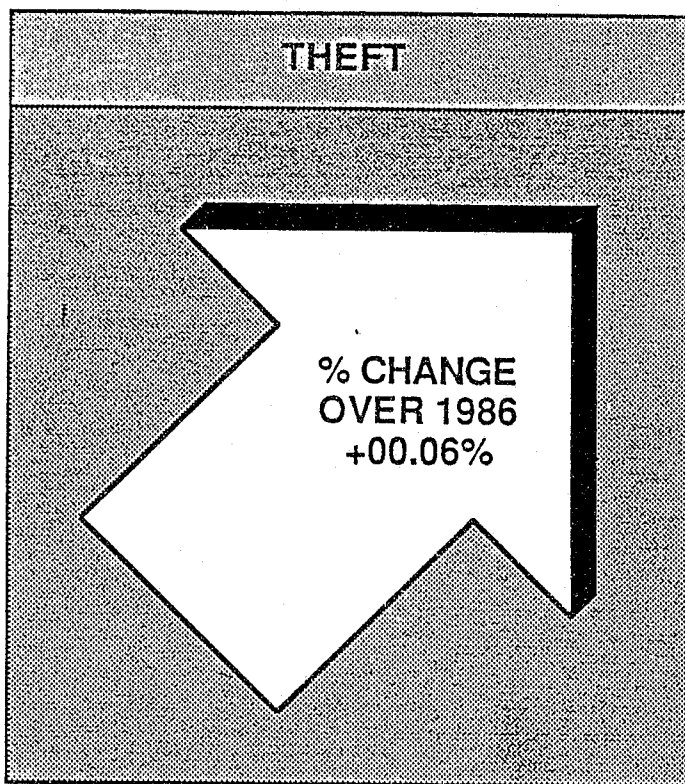

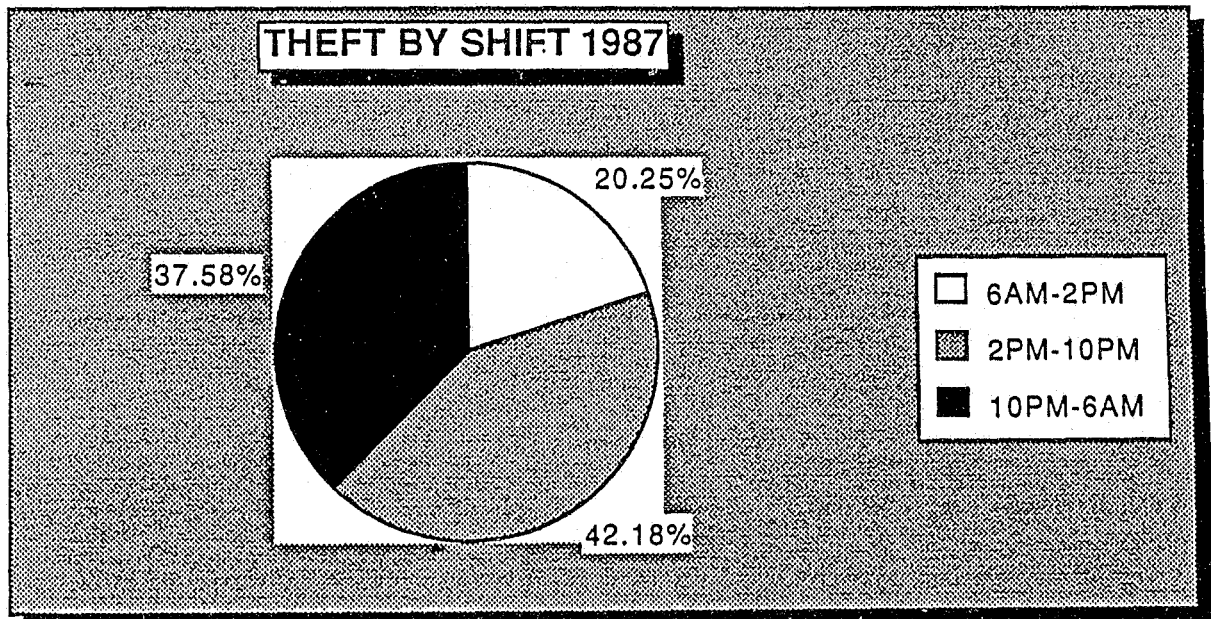
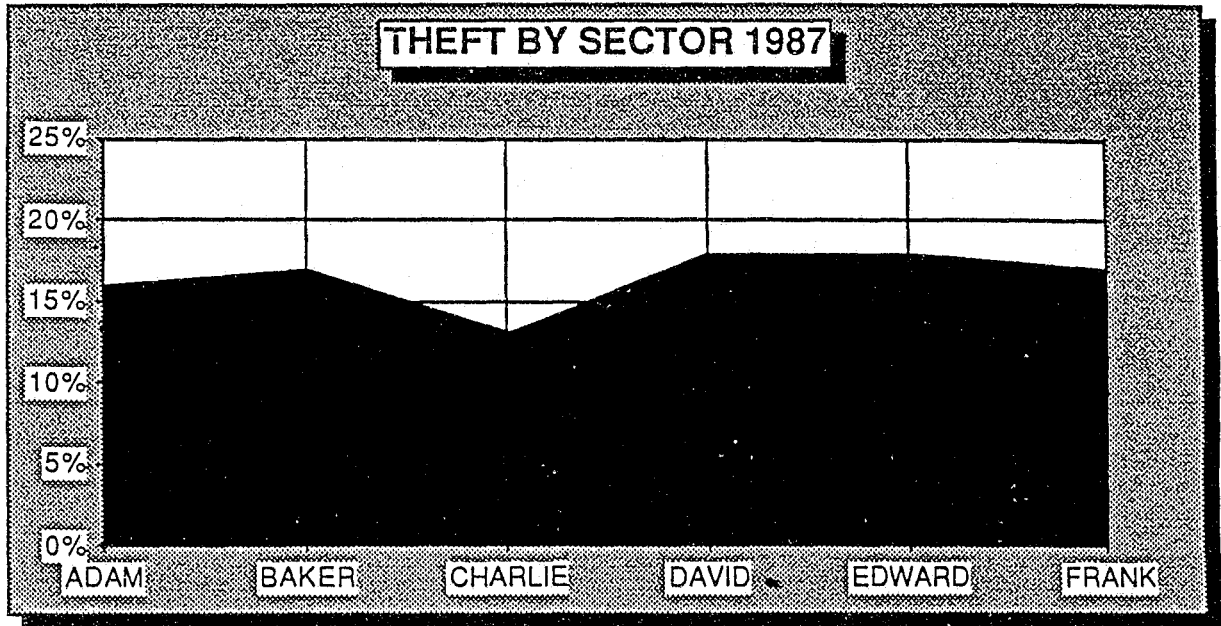

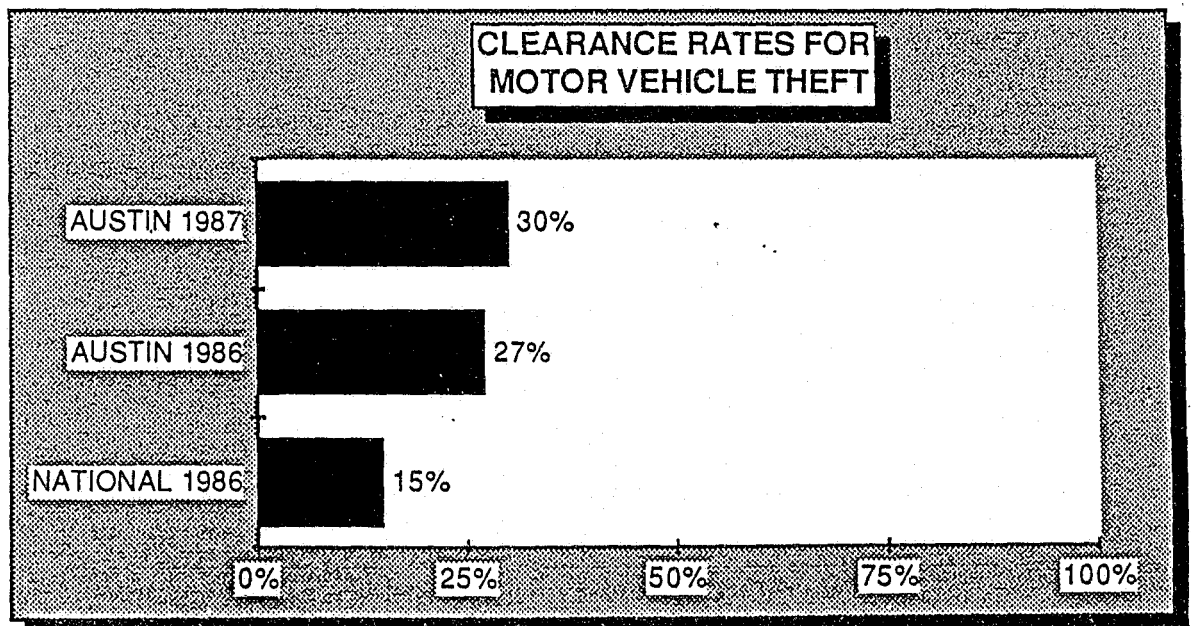
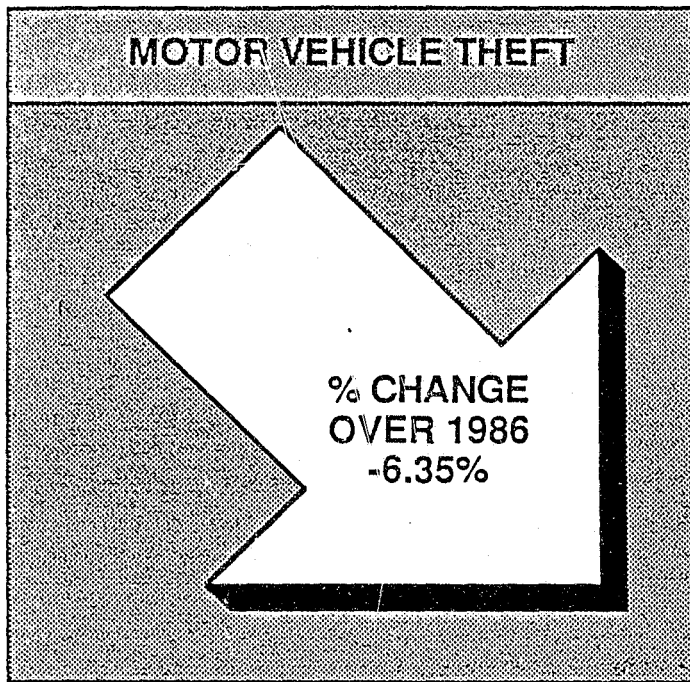

AUTO THEFT BY SECTOR 1987

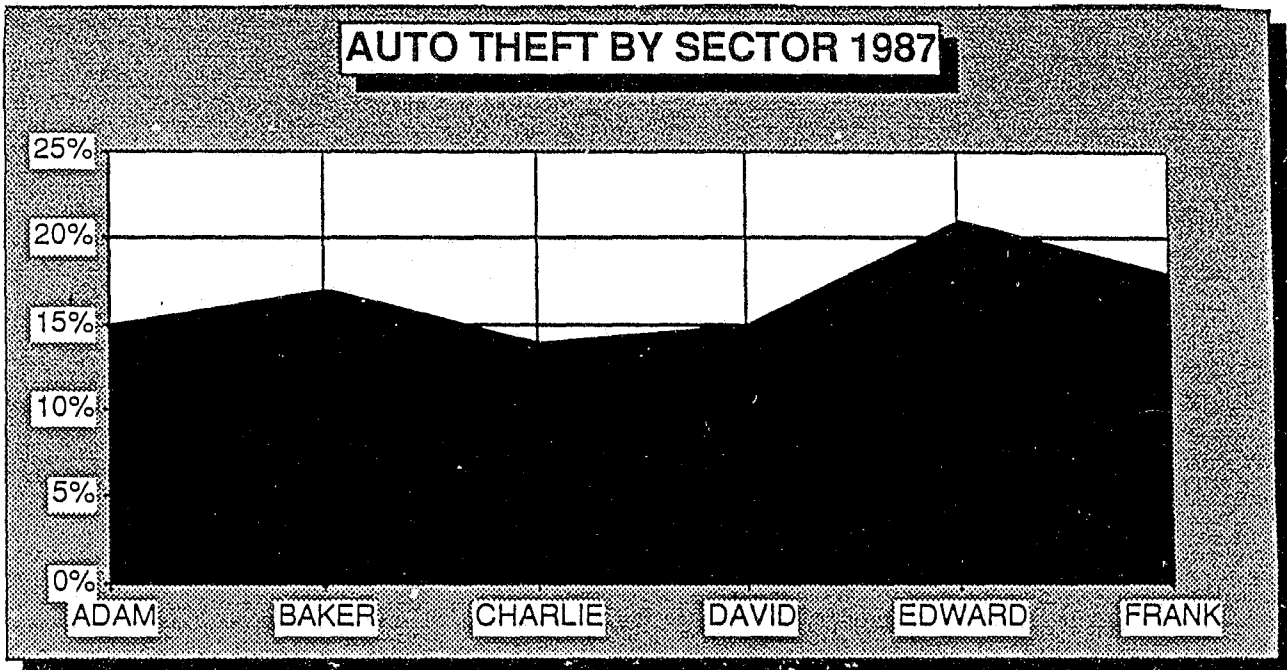

AUTO THEFT BY SHIFT 1987

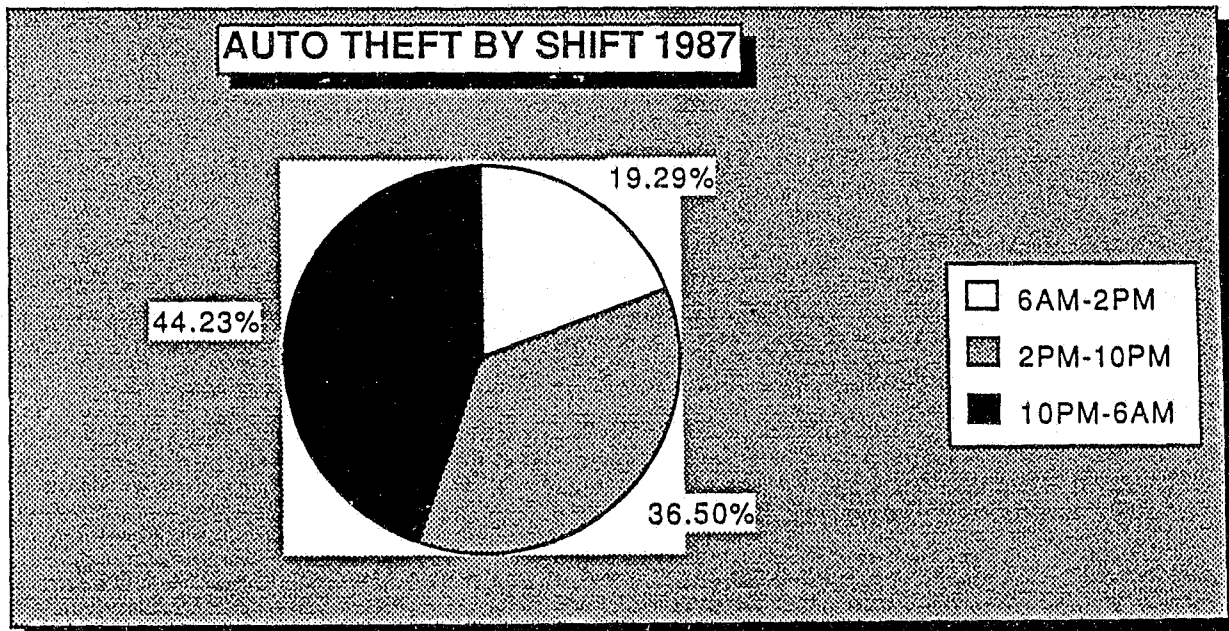

DEPUTY CHIEF
TECHNICAL
SERVICES BUREAU

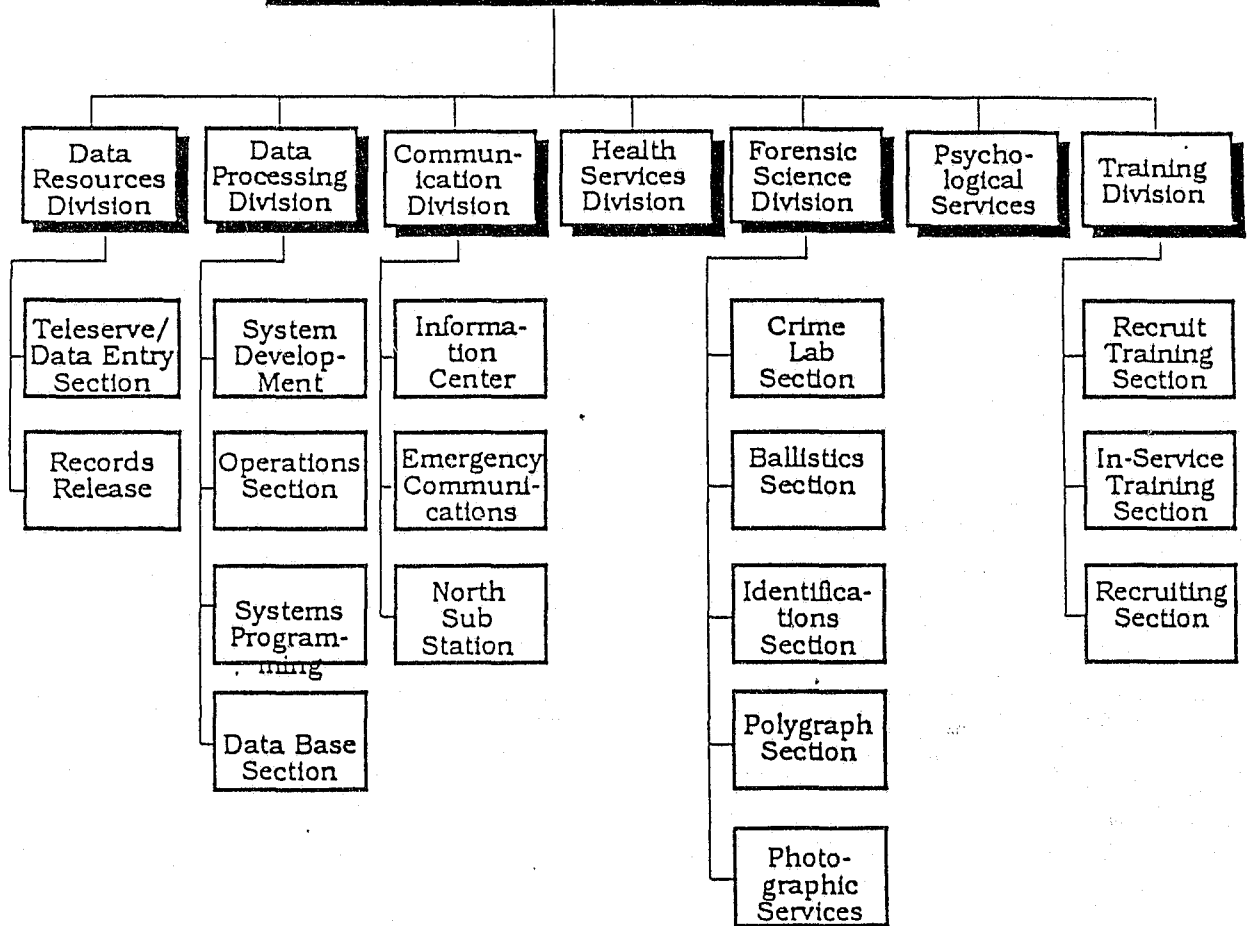

DATA RESOURCES

	1987
NUMBER OF REPORTS ENTERED	179330
OFFENSES:	
1ST PRIORITY	40445
2ND PRIORITY	33397
3RD PRIORITY	51202
SUPPLEMENTS:	20808
MISC.:	14682
COLLISIONS:	18796
NUMBER OF OFFENSE NUMBERS ISSUED	22358

RECORDS MANAGEMENT

NUMBER OF REPORTS FILED	145434
NUMBER OF COUNTER REQUESTS REC'D	7141

TRAINING

TOTAL TRAINING HOURS	727
NUMBER OF PERSONS UTILIZING TRAINING CENTER	163
PERCENTAGE OF HOURS AGENCIES UTILIZED CENTER	
APD SWORN	35%
APD NON SWORN	60%
OTHER AGENCIES	5%
TYPE OF TRAINING CONDUCTED:	
PIN SEARCH PROCEDURES	
PIN ENTRY PROCEDURES	
DATA BASE SEARCH PROCEDURES	
PERSONAL COMPUTER TRAINING	
COLLISION ENTRY	

DATA PROCESSING

SYSTEMS DEVELOPMENT

USER REQUEST	1987
NEW ENHANCEMENTS	5

PRODUCTION MAINTENANCE ACTIVITIES
--

PIN SYSTEM	91
ALARMS	24
TRAFFIC - MUNICIPAL COURT	88
COLLISIONS	3
SYSTEM III RPG	3
WARRANTS	21
IDENTIFICATION	4
EMPLOYEE INFORMATION	33
DPS	34
PARKING - MUNICIPAL COURT	17
FIELD OBSERVATION	3
FELONY/MISDEMEANOR	1
OFFENSE	0

NEW SYSTEMS IN PRODUCTION

MAPS	
ALARMS	53
FIELD OBSERVATION	9
OFFENSE COMMON ROUTINES	16
FELONY/MISDEMEANOR	12
OFFICER NOTIFICATION	12
WARRANT LOAD	0

DIALOGS

ALARMS	94
FIELD OBSERVATION	50
OFFENSE COMMON ROUTINES	47
FELONY/MISDEMEANOR	25
OFFICER NOTIFICATION	111
WARRANT LOAD	2

SYSTEM DESIGN ACTIVITIES

JAIL CONSOLIDATION
DIRECT ENTRY
CAD INTERFACE

DATA BASE SECTION

<i>MIGRATION TO PRODUCTION</i>	1987
AVERAGE NUMBER OF REQUESTS/MONTH	25
AVERAGE NUMBER OF MODULES/MONTH	289
PERCENTAGE BY APPLICATION	
TRAFFIC	41%
IDENTIFICATION	13%
ALARMS	3%
COLLISIONS	9%
FELONY/MISDEMEANOR	6%
FIELD OBSERVATION	16%
OFFENSE	11%

<i>IDMS PRODUCTION TRANSACTION "8" SYSTEM</i>	
AVERAGE NUMBER OF TASKS/WEEK	320000
PERCENTAGE OF TASKS BY APPLICATION	
TRAFFIC - MUNICIPAL COURT	89%
IDENTIFICATION	5%
ALARMS	2%
COLLISION	0.50%
FELONY/MISDEMEANOR	2%
FIELD OBSERVATION	0.50%

AVERAGE RESPONSE TIME PER TASK	3.0 SECONDS
AVERAGE DATA BASE AVAILABILITY	97%

<i>SECURITY CHANGES</i>	
NUMBER OF REQUESTS PROCESSED	234
NUMBER IDMS SECURITY CLASS CHANGES	4930
NUMBER PD21 CICS TRANSACTION CHANGES	742
NUMBER ACF2 CHANGES	134

SYSTEMS PROGRAMMING SECTION	
<i>CICS PRODUCTION TRANSACTION "3" SYSTEM</i>	
AVERAGE NUMBER OF TASKS/WEEK	815000
PERCENTAGE OF TASKS BY APPLICATION	
POLICE INFORMATION NETWORK (PIN)	82.10%
PAWN PROPERTY	3.40%
DPS	6.50%
EMPLOYEE INFORMATION	0.30%
WARRANTS	4.20%
PARKING - MUNICIPAL COURT	3.60%
AVERAGE RESPONSE TIME PER WEEK	3.12 SECONDS
AVERAGE CICS AVAILABILITY PER WEEK	99%

<i>PS/370 PM TRANSACTION "2" SYSTEM</i>	
AVERAGE NUMBER OF TASKS/WEEK	26600
AVERAGE RESPONSE TIME PER WEEK	7.4 SECONDS
AVERAGE PS/370 PM AVAILABILITY PER WEEK	99%

DATA BASE SECTION

NUMBER OF PROGRAMS MOVED TO PRODUCTION	144
COMPUTER OPERATIONS SECTION	
INSTALLED USER HARDWARE (INCLUDES POLICE, FIRE, EMS, AND MUNICIPAL COURT)	1987
CURRENT NUMBER OF INSTALLED TERMINALS	243
CURRENT NUMBER OF INSTALLED PRINTERS	118
CURRENT NUMBER OF INSTALLED MICRO-TERMINALS	61
CURRENT NUMBER OF INSTALLED MICRO PRINTERS	44
CURRENT NUMBER OF REMOTE LOCATIONS	51
OPERATIONAL PROBLEMS REPORTED	572

BATCH JOBS	PRODUCTION 1987	TEST 1987
JANUARY	2948	5045
FEBRUARY	2608	5289
MARCH	2837	5225
APRIL	2605	5756
MAY	2567	5920
JUNE	2725	5243
JULY	3285	5894
AUGUST	2858	5681
SEPTEMBER	3005	4749
OCTOBER	2923	5965
NOVEMBER	2768	4547
DECEMBER	3158	5496
TOTAL	34287	64810
AVERAGE NUMBER PRINT LINES/DAY		400000

**DATA BASE SECTION
PERCENTAGE BY APPLICATION**

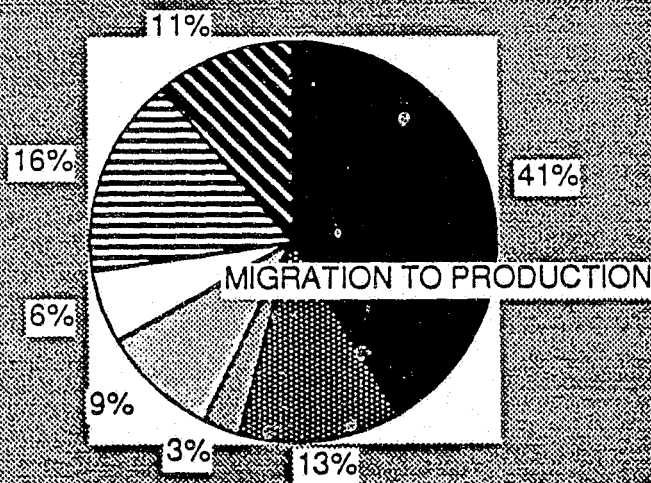

- TRAFFIC
- ▨ IDENTIFICATION
- ▩ ALARMS
- ▧ COLLISIONS
- FELONY/MISDEMEANOR
- ▤ FIELD OBSERVATION
- ▥ OFFENSE

COMMUNICATION DIVISION

9-1-1 UNIT

CALLS RECEIVED	1982	1983	1984	1985	1986	1987
JANUARY	20000	24775	27857	34670	41201	39559
FEBRUARY	20000	23819	27819	35064	40715	38124
MARCH	25000	27899	32086	39670	45198	42404
APRIL	26000	29482	33151	39720	47143	43725
MAY	32550	31122	33979	41207	47957	45095
JUNE	29203	31572	35067	40346	47487	42833
JULY	30482	32805	37337	41705	51788	44379
AUGUST	30647	33995	37383	46324	51749	45974
SEPTEMBER	29132	31191	33573	42601	45581	44638
OCTOBER	29650	32081	36856	43909	46885	44173
NOVEMBER	26107	28749	33702	40980	42479	38879
DECEMBER	26776	31204	36426	42490	42919	41742
TOTAL	325547	358694	405236	488686	551102	511525

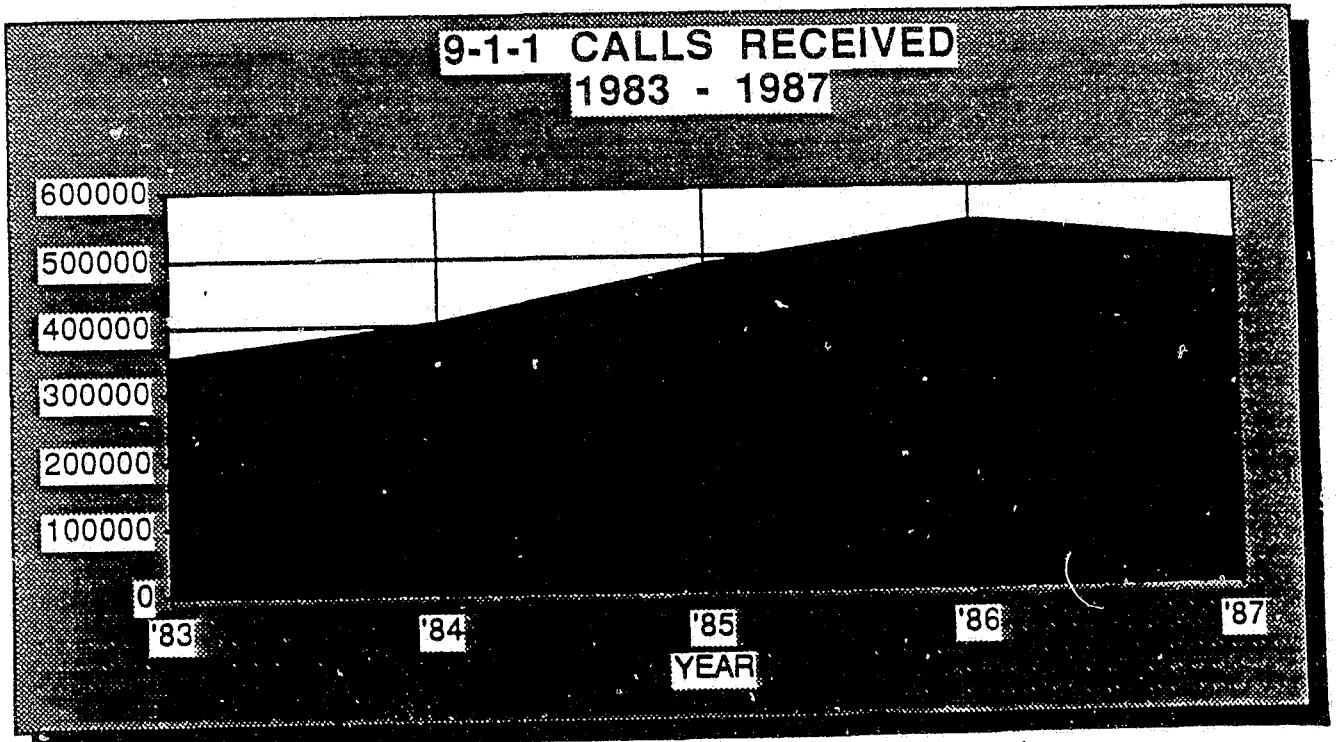

CALL VOLUME STATISTICS - 1987

MONTH	SHIFT 1	PERCENT	SHIFT 2	PERCENT	SHIFT 3	PERCENT	TOTAL
JANUARY	11555	31.00%	18971	47.00%	9033	22.00%	39559
FEBRUARY	11184	29.00%	18267	48.00%	8673	23.00%	38124
MARCH	12484	29.00%	20346	48.00%	9574	24.50%	42404
APRIL	12465	28.50%	20471	47.00%	10789	24.50%	43725
MAY	12517	28.00%	20862	46.00%	11716	26.00%	45095
JUNE	12400	29.00%	19234	46.00%	11199	26.00%	42833
JULY	12758	29.00%	19560	44.00%	12061	27.00%	44379
AUGUST	13321	29.00%	20206	44.00%	12447	27.00%	45974
SEPTEMBER	12294	27.50%	21393	48.00%	10951	24.50%	44638
OCTOBER	12411	28.00%	20214	46.00%	11548	26.00%	44173
NOVEMBER	11689	30.00%	18195	47.00%	8995	23.00%	38879
DECEMBER	12383	30.00%	19144	46.00%	10215	24.00%	41742
TOTAL	147461		236863		127201		511525

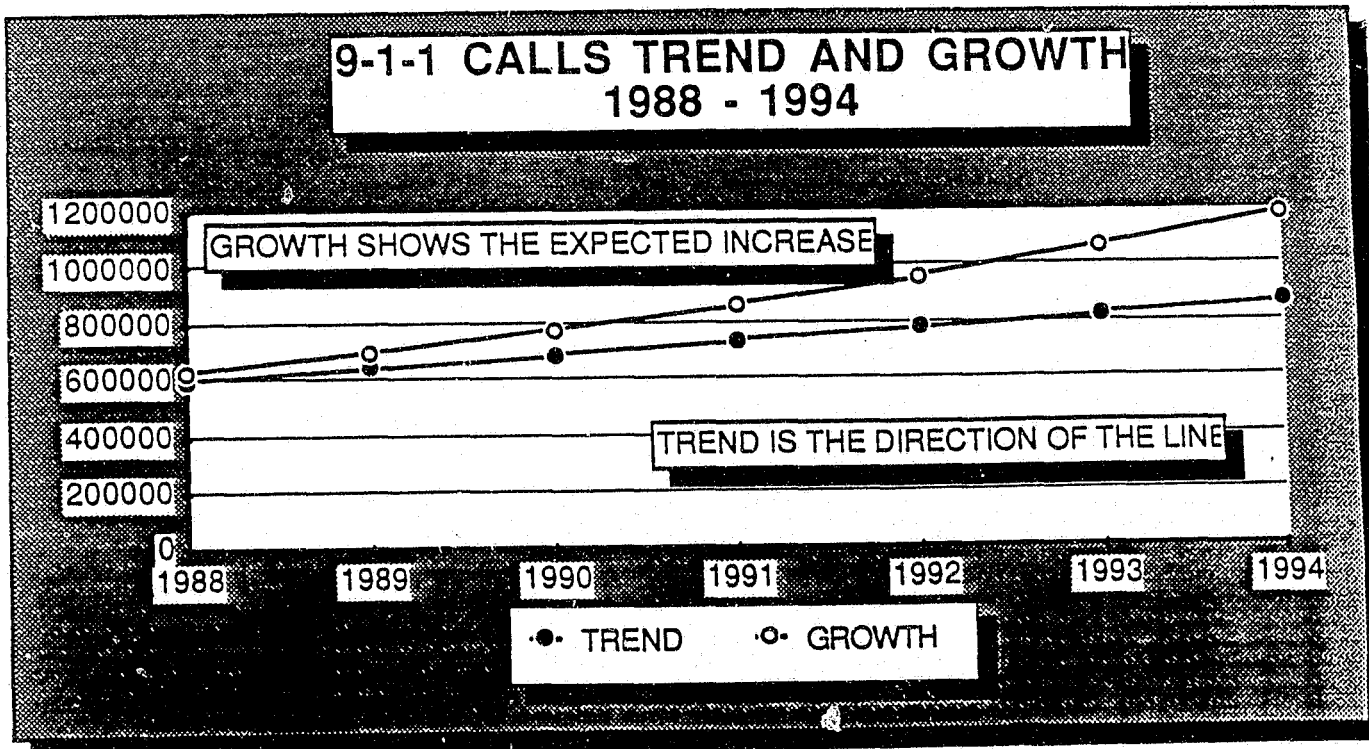

DISPATCH UNIT 1987

DISPATCH	RADIO	AIR TIME	PHONE TIME	COMPUTER	COMPUTER	TOTAL
CONSOLE	TRANSMISSIONS	HOURS	HOURS	TASKS	HOURS	HOURS
ADAM	637309	1750.89	214.69	595195	1083.98	3049.56
BAKER	720937	1971.96	287.03	839029	2796.76	5055.75
CHARLIE	737089	2049.71	313.49	736742	2455.81	4819.01
DAVID	743746	2059.68	282.75	650980	2169.93	4512.36
EDWARD	671815	1885.42	282.14	556258	1854.19	4021.75
FRANK	704819	2042.63	1766.31	536490	1788.3	5597.24
TOTAL TASKS	4215715			3914694		
TOTAL HOURS		11760.29	3146.41		12148.97	270055.67

ALARM UNIT

	1986	1987
ALARM PERMITS ISSUED	2174	2179
REVOKED/REISSUED PERMITS		\$29
PERMIT FEES COLLECTED	\$21,910.00	\$23,080.00
SERVICE FEES BILLED	\$150,450.00	\$148,290.00
SERVICE FEES COLLECTED	\$141,729.00	\$143,350.00
TOTAL FEES COLLECTED	\$163,639.00	\$166,430.00

TELESERVE RECORDS RELEASE

TELE-SERVE	1986	1987
CALLS RECEIVED	28159	29600
PERCENTAGE OF CALLS FOR SERVICE	8.50%	9.60%
PART I, II, AND MISC. INCIDENTS REPORTS TAKEN	11121	8148
PERCENTAGE OF DEPARTMENTAL PART I AND II	3.50%	2.60%
REPORT SALES - COLLISION /OFFENSE REPORTS	30252	23336
TOTAL REVENUE FROM SALES		\$70,009

PUBLIC INFORMATION SECTION**INFORMATION REQUESTS:**

CALLS RECEIVED	10800
PERSONAL CONTACTS	2120
PRESS CONFERENCES	18
CRIME SCENES ATTENDED	72
LETTERS WRITTEN	132
HOURS OF NEWSCASTS TAPED	2200
TRADE JOURNAL ARTICLES	1
SPEAKING ENGAGEMENTS	6
MISC. MAJOR PROJECTS	7
MEDIA VISITATIONS	52

HEALTH SERVICES

	1986	1987
SWORN PATIENTS SEEN FOR ILLNESS	279	591
NON-SWORN PATIENTS SEEN FOR ILLNESS	219	342
SWORN PATIENTS SEEN FOR INJURIES	151	292
NON-SWORN PATIENTS SEEN FOR INJURIES	90	89
SWORN - PHYSICAL ASSESSMENTS	218	389
NON-SWORN - PHYSICAL ASSESSMENTS	275	86
PATIENTS SEEN IN JAIL	4723	4772

LAB TESTS

<i>SWORN</i>		
CHOLESTEROL	87	38
GLUCOSE	38	17
OUTSIDE LAB	6	12

<i>NON-SWORN</i>		
CHOLESTEROL	34	14
GLUCOSE	9	15
OUTSIDE LAB	60	16

CONSULTS

<i>SWORN</i>		
BLOOD PRESSURE	51	113
CHOLESTEROL	27	44
EXERCISE	78	230
SMOKING CESSATION	12	35
NUTRITION	23	157

<i>NON-SWORN</i>		
BLOOD PRESSURE	18	41
CHOLESTEROL	5	25
EXERCISE	37	52
SMOKING CESSATION	11	10
NUTRITION	12	86

BLOOD PRESSURE CHECKS IN OFFICE
--

<i>SWORN</i>	965	1164
<i>NON-SWORN</i>	499	485

ALLERGY INJECTIONS

<i>SWORN</i>	41	87
<i>NON-SWORN</i>	12	58

HEALTH SERVICES

PROGRAMS/1986

AEROBIC CLASSES	GREAT AMERICAN SMOKEOUT
GYM EQUIPMENT MAINTENANCE	WALKING/JOGGING GROUP
CPR 152 EMPLOYEES	GUIDELINES FOR EMPLOYEES
NUTRITION PROJECT 40 EMPLOYEES	HEALTHBEAT
MILEAGE CLUB 45 EMPLOYEES	AIDS PRESENTATION 90 EMPLOYEES
SMOKING CESSATION PROGRAM	DRUG TESTING RECOMMENDATIONS
INTRAMURAL PROGRAM	PMS SEMINAR
3RD ANNUAL FUN RUN	CITY OLYMPICS
FLAG FOOTBALL BENEFIT	BREAST CANCER PRESENTATION
HEALTHY HEART WEEK	NUTRITION HEALTH SEMINAR
EXERCISE SEMINAR	AGILITY TESTING FOR CADET APPLICANTS

PROGRAMS/1987

CPR FOR 245 CADETS AND IN-SERVICE TRAINING
TESTING APPLICANTS FOR SPECIFIC DETAILS (EG. SMT, COMMUNICATIONS)
INTRAMURAL PROGRAM (364 PARTICIPANTS)
FLAG FOOTBALL BENEFIT GAME
TESTED SMT MEMBERS ON 6 MONTH EVALUATION
AND PREPARED REPORT ON FITNESS RESULTS

PSYCHOLOGICAL SERVICES DIVISION

CLIENTS:

POLICE OFFICERS RECEIVED COUNSELING	1986	1987
CIVILIAN EMPLOYEES RECEIVED COUNSELING	217	295
FAMILY MEMBERS OF EMPLOYEES RECEIVED COUNSELING	99	97
TOTAL	81	109

COUNSELING SESSIONS:

OFFICE SESSIONS	1081	1191
INFORMAL SESSIONS	1191	737
TOTAL	2272	1928

EVALUATION SERVICES:

CADET APPLICATIONS	454
INTERVIEWS	217
OTHER APD	50
OTHER POLICE AGENCIES	13
CRIMINAL PROFILE	10
HOSTAGE NEGOTIATION	2
OTHER	28

TRAINING SERVICES

CADET TRAINING	
CLASS HOURS	135 HRS.
PREPARATION	45 HRS.
IN SERVICE	16 HRS.
ORAL REVIEW BOARD TRAINING	32 HRS.
HOSTAGE NEGOTIATION TRAINING	56 HRS.
CADET & POLICE SPOUSES ORIENTATION	10 HRS.
OTHER	127 HRS.
TOTAL PRESENTATION TIME FOR IN SERVICE	42 HRS.
TOTAL PREPARATION FOR IN SERVICE	14 HRS.

ESTIMATE OF PRIVATE COSTS OF SERVICES

COUNSELING & CONSULTATION	\$102,900
EVALUATION	\$45,175
TRAINING	\$8,725
ORGANIZATIONAL DEVELOPMENT	\$12,450
COMMUNITY SERVICE	\$2,945
TOTAL	\$172,195

FORENSIC SCIENCE DIVISION

CHEMISTRY LAB SECTION

NARCOTIC, DANGEROUS DRUGS, AND MARIJUANA	1986	1987
NUMBER OF CASES RECEIVED	1419	1466
NUMBER OF CASES ANALYZED	1284	1130
NUMBER OF EXHIBITS ANALYZED	2640	2701
NUMBER OF ITEMS ANALYZED	7261	6140
NUMBER OF TESTS PERFORMED	20168	20080

**PRELIMINARY ANALYSIS OF NARCOTICS
DANGEROUS DRUGS AND MARIJUANA EXHIBITS
SUBMITTED TO IDENTIFY COMPOUNDS
PURPOSES OF FILING CHARGES**

	804	840
--	-----	-----

NUMBER OF CLANDESTINE LAB CASES ANALYZED	16	38
NON-DRUG RELATED CASES SUBMITTED FOR ANALYSIS	14	13
BREATH TEST DWI CASES CERTIFIED BY CHEMIST-TOXICOLOGIST	2198	2227
INTOXILYZER OPERATORS RECERTIFIED IN 1987	51	46
NUMBER OF BLOOD SAMPLES ANALYZED FOR BLOOD ALCOHOL IN DWI CASES	85	90
NUMBER OF COURT APPEARANCES BY CHEMIST TOXICOLOGISTS IN 1987	84	63
TIME SPENT IN COURT IN 1987	215 HRS.	209.5 HRS.

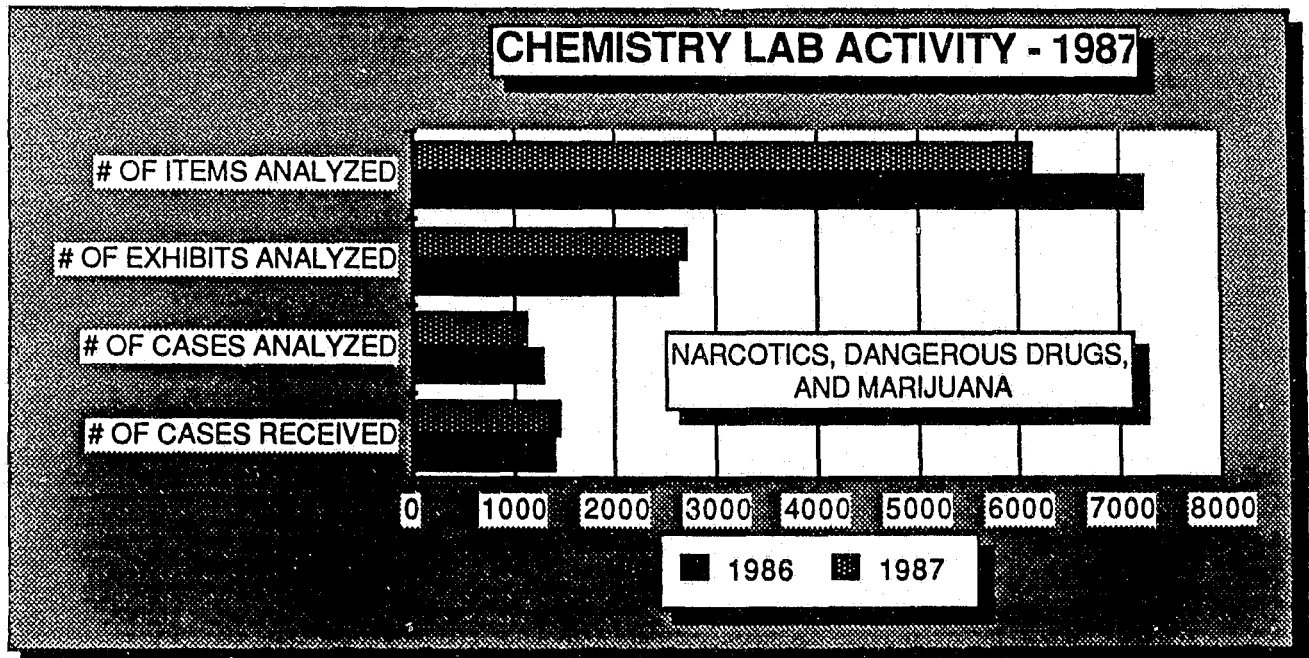

POLYGRAPH SECTION		
	1986	1987
TESTS SCHEDULED	320	330
TESTS ADMINISTERED		271
TESTS NOT ADMINISTERED		59

TEST EVALUATIONS:		
DECEPTIVE		41.70%
TRUTHFUL		53.40%
INCONCLUSIVE		4.90%

CASES CLEARED	68	65*
CONFESSIONS		46**

*26.3% OF TESTS ADMINISTERED
 **41% OF TESTS EVALUATED DECEPTIVE

BALLISTICS SECTION		
	1986	1987
COMPARISON	113	90
ROUTINE TESTING	1124	1210
OBLITERATED DATA	45	34
TOOL MARKS	0	8
TOTAL	1282	1342
COURT APPEARANCES	9	8
ASSISTANCE TO OTHER AGENCIES	7	19

IDENTIFICATION SECTION

LATENT ACTIVITY

CALLS MADE BY ID	680	653	479
POSITIVE (ALL LATENTS)	1096	1362	1204
NEGATIVE (ALL LATENTS)	814	929	877
LATENTS ELIMINATED	89	120	72
LATENTS IDENTIFIED (MANUAL)	378	562	519
LATENTS IDENTIFIED (AFIS)	0	0	38
LATENTS AND/OR SUSPECTS COMPARED	147030	156845	195540
DECEASED PRINTS IDENTIFIED	179	217	141
	68	94	97

ACTIVITIES:

INQUIRIES CHECKED	2405	4277	5729
TRANSCRIPTS PREPARED	1938	2375	3555
FINGERPRINT CARDS ON FILE JAN. 1ST	170619	181498	194590
FINGERPRINT CARDS FILED	12020	13342	12931
SUB-TOTAL	182639	194840	207521
FINGERPRINT CARDS DROPPED	1141	250	199
FINGERPRINT CARDS ON FILE DEC. 31ST.	181498	194590	207322
INDEX CARDS ON FILE JAN. 1ST	260636	265039	281925
INDEX CARDS FILED	14995	17283	16482
SUB-TOTAL	275631	282322	298407
INDEX CARDS DROPPED	10592	397	245
INDEX CARDS ON FILE DECEMBER 31ST.	265039	281925	298162

IDENTIFICATION SECTION

SUMMARY

	1986	1987
PRISONERS FINGERPRINTED	12040	11921
TOTAL FINGERPRINTS TAKEN	12966	12934
ELIMINATION - IDENTIFICATIONS	682	591
PRISONERS REPRINTED AND PROCESSED	17333	18851
LATENTS AND/OR SUSPECTS COMPARED	156485	195540
TRANSCRIPTS PREPARED	2375	3555
FINGERPRINTS FILED	13342	16482
TOTAL INDEX CARDS ON FILE	281925	298162
TOTAL FINGERPRINT CARDS ON FILE	194590	207322

PERSONS FINGERPRINTED

	1985	1986	1987
PRISONERS (NEW NUMBERS)	11570	12040	11921
PRISONERS (OLD NUMBERS)	14543	17333	18851
CITY APPLICANTS	449	747	812
MISCELLANEOUS APPLICANTS	219	179	201
PUBLIC SERVICE FINGERPRINTS	1112	690	1124
TOTAL	27893	30989	32909

PRISONERS BY SEX AND RACE

MALE	WHITE	5805	5668	5293
	BLACK	1122	1247	1378
	HISPANIC	2660	3088	2827
	ORIENTAL	61	85	82
	TOTAL	9646	10088	9580
FEMALE	WHITE	1156	1325	1357
	BLACK	399	335	402
	HISPANIC	349	462	543
	ORIENTAL	18	43	39
	TOTAL	1922	2151	2341

PRISONERS FINGERPRINTED 1985 - 1987

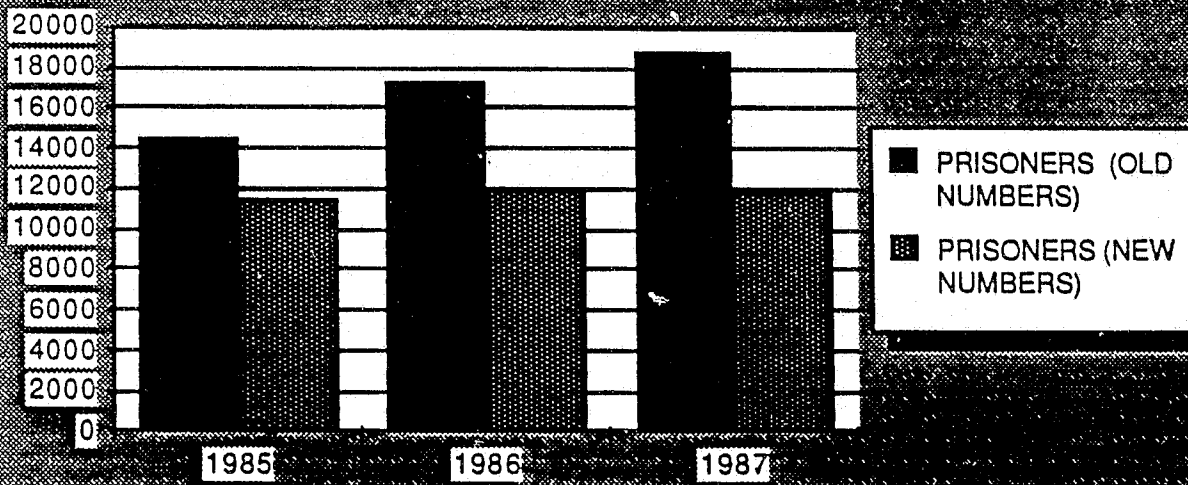

PHOTOGRAPHIC SERVICES

	1986	1987
COLOR ROLL FILM	2400	2098
COLOR 4 X 6 PRINTS	224694	260365
COLOR 8 X 10 PRINTS	22402	23657
COLOR 16 X 20 PRINTS	4	0
COLOR 20 X 24 PRINTS	9	0
POLAROID COLOR COPIES	810	720
POLAROID B & W COPIES	620	700
B & W 100 FT. FILM (BANK FILM)	20	11
B & W SHEET FILM	14	0
B & W 4 X 5 PRINTS	893	58
B & W 8 X 10 PRINTS	1018	1173
REIMBURSEMENT FOR PHOTOS	\$6,722.00	\$6,324.00
CRIME SCENES PHOTOGRAPHED	394	360
CRIME SCENES VIDEOTAPED	16	8
VIDEO TAPED DUPED	996	682

VIDEO PRODUCTION

TITLES	REQUESTING AREA	LENGTH
DWI TRAFFIC STOPS	TRAINING	30 MIN.
BANK TELLER TRAINING/ROBBERY	ROBBERY	8 MIN.
CHIEF STATEMENT/NEW GENERAL ORDERS	CHIEF'S OFFICE	3.5 MIN.
VIDEO RECORDING OF VICTIM TESTAMONY	GENERAL ASSIGNMENT	15 MIN.
TELE-CONFERENCE/CRIMINAL PROFILING	TRAINING	180 MIN.
POLICE MEMORIAL DAY SERVICES	PUBLIC INFORMATION	20 MIN.
SPECIAL OLYMPICS	PUBLIC INFORMATION	10 HRS.
TEXAS INSTRUMENT TRACKER TRAINING	ROBBERY	12 MIN.
MOTORCYCLE WARNING LIGHT DEMO.	TRAFFIC/MOTORS	6 MIN.
BASIC TRAFFIC INVESTIGATION	TRAFFIC	7 MIN.
PAWN SHOP DETAIL INVESTIGATION	THEFT	20 MIN.
TELE-CONFERENCE/CRIMINAL SEXUALITY	TRAINING	180 MIN.
PSA/VICTIM SERVICES	VICTIM SERVICES	30 MIN.
TELE-CONFERENCE/DRUG ABUSE...HEALTH	TRAINING	180 MIN.
PSA/BLUE SANTA	COMMUNITY SERVICE	2 MIN.
CADET PRACTICAL PROBLEMS	TRAINING	40 HRS.
HOSTAGE NEGOTIATION PRACTICAL PROBLEMS	SPECIAL MISSIONS TEAM	16 HRS.
NARCOTIC SNIFFING DOG	NARCOTICS	15 MIN.

TRAINING DIVISION

IN-SERVICE TRAINING SECTION	IN-HOUSE	OUTSIDE	LONG TERM	TOTALS
IN-SERVICE		TRAINING	MANAGEMENT	
NUMBER OF TOPICS	48	5	1	54
NUMBER OF CLASSES	120	7	5	132
NUMBER OF CLASSROOM HOURS	2701	332	2240	5273
NUMBER OF STUDENT HOURS	28317	1756	2640	32713
NUMBER OF STUDENT	1435	36	6	1477

RECRUITING SECTION	1986	1987
APPLICATIONS DISTRIBUTED	1637	1872
TOTAL NUMBER OF APPLICATIONS RETURNED	698	847
PERSONS PICKING UP STUDY BOOK	541	773
PERSONS TAKING ENTRANCE EXAM	465	622
PERSONS PASSING EXAM	408	456
BACKGROUND CHECKS COMPLETED	402	449
APPLICANTS THAT GO ON TO ORAL BOARD	252	216
APPLICANTS TO PASS ORAL BOARD	132	141
APPLICANTS HIRED	107	20

RECRUIT TRAINING SECTION	1986	1987
CADET CLASSES HELD	3	2
CADETS GRADUATED	90	57
CLASSROOM HOURS	2820	1929
STUDENT HOURS	84492	54938

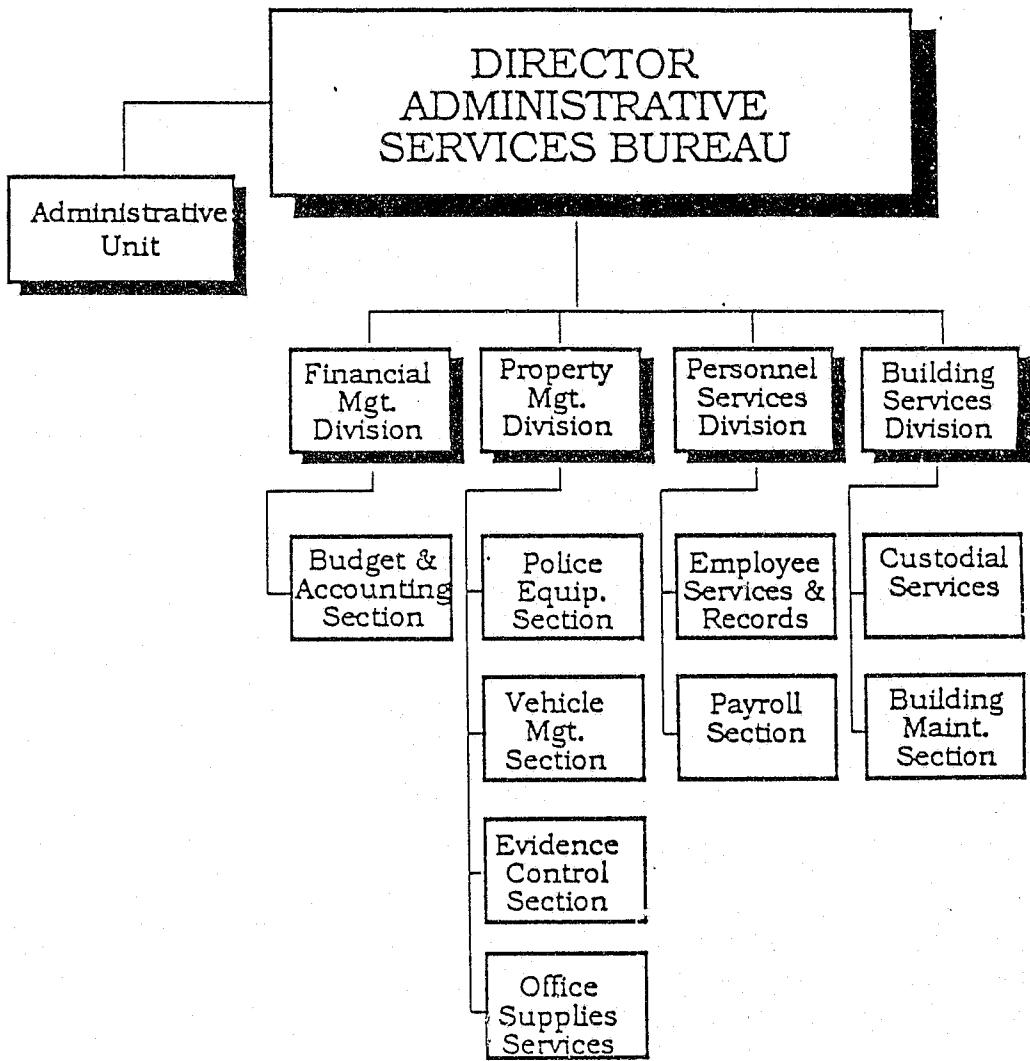

ADMINISTRATIVE SERVICES BUREAU

PROPERTY MANAGEMENT DIVISION

VEHICLE/RADIO MAINTENANCE WORK ORDERS
NEW CARS PROCESSED & IN SERVICE
EMPLOYEE HOURS INVOLVED
OLD CARS PROCESSED & TURNED IN
EMPLOYEE HOURS INVOLVED

1986	1987
3114	3322
115	33
367	85
172	18
1277.5	17

ITEMS IMPOUNDED IN EVIDENCE ROOM
TEMPORARY CHECK-OUTS OF IMPOUNDED PROPERTY
IMPOUNDED ITEMS RETURNED TO OWNERS
IMPOUNDED ITEMS SOLD, ORDERED DESTROYED, ETC.
TOTAL NUMBER OF EVIDENCE ROOM TRANSACTIONS

15219	17295
1657	1457
4796	5074
23064	9509
44736	33335

RECEIPTS FOR POLICE PERSONAL EQUIPMENT ISSUED
RECEIPTS FOR POLICE PERSONAL EQUIPMENT TURNED IN
CLOTHING ISSUE FORMS WRITTEN
NAME TAGS AND SIGNS MADE

2321	1981
998	1562
1654	1281
888	697

SCHEDULED OUTSIDE MESSENGER RUNS
NUMBER PIECES OF MAIL HANDLED ON OUTSIDE RUNS
UNSCHEDULED OUTSIDE MESSENGER RUNS
INSIDE MESSENGER RUNS
NUMBER OF PIECES OF MAIL SORTED /DISTRIBUTED
WINDOW CUSTOMERS - OFFICE SUPPLIES
NUMBER OFFICE SUPPLY ITEMS ISSUED
INCOMING SHIPMENTS RECEIVED
NUMBER ITEMS PROCESSED IN INCOMING SHIPMENTS
PETTY CASH TRANSACTIONS
DOLLARS OF PETTY CASH ISSUED

231	256
41905	25430
94	116
827	852
170230	256175
1530	2228
7315	10079
509	528
4101	7410
827	590
\$24,987.59	\$18,362.86

BUILDING SERVICES DIVISION

REQUESTS FOR SERVICE
HANDLED BY IN-HOUSE PERSONNEL
HANDLED BY GENERAL SERVICE DIVISION
TOTAL

1986	1987
1266	1930
1086	1693
180	237
2532	3860

PERSONNEL SERVICE DIVISION

PAYROLL ACTIVITIES
PREPARATION OF PAYROLL TIMESHEETS
LEAVE ADJUSTMENTS
BACKPAY REIMBURSEMENTS
LEAVE REQUESTS
HOLIDAY PAY
PAYROLL RESEARCH
INJURY LEAVE REIMBURSEMENTS
PAYROLL CHECK SORTING/DISTRIBUTION
PAYROLL FILE MAINTENANCE
OVERTIME/COMP TIME ENTRIES
LEAVE REPORTS DISTRIBUTION
COMP TIME REPORTS DISTRIBUTION
SHIFT DIFFERENTIAL
EMPLOYMENT JOB VERIFICATIONS

1986	1987
400000	294320
210	520
125	153
7800	19680
5500	7040
350	410
185	525
30000	31300
31200	29600
25000	31100
1300	1310
1300	1310
6968	7800
380	973

GENERAL ACTIVITIES

EMPLOYEE ASSISTANCE/WALK INS
EMPLOYEE ASSISTANCE/PHONE CALLS
OUTSIDE OVERTIME BILLING
HIGHER RECLASSIFICATION PAY
MASTER WORK SCHEDULE ENTRIES
PERSONNEL ACTIONS DATA ENTRY ACTIVITIES

52000	9111
20500	9343
1920	2020
35	89
10500	19200
2500	3338

PERSONNEL SERVICES DIVISION

PROJECTS - ACCOMPLISHMENTS

- | |
|--|
| AFFIRMATIVE ACTION RECRUITING PLAN |
| EMPLOYEE JOB CLASSIFICATION STUDIES |
| EMPLOYEE BENEFITS ANNUAL ENROLLMENT |
| EMPLOYEE LAY OFF COORDINATION |
| EMPLOYEE AWARD RECOGNITION COORDINATION PROGRAM |
| FAIR LABOR STANDARDS PAYROLL POLICY IMPLEMENTATION |
| INTERN/VOLUNTEER/JOB PLACEMENT |
| NON SWORN MERIT SYSTEM IMPLEMENTATION |
| TIMEKEEPING AUTOMATION ANALYSIS & STUDY |

PERSONNEL ACTIVITY

- | |
|---|
| IN HOUSE JOB ANNOUNCEMENTS |
| IN HOUSE JOB APPLICANTS |
| EMPLOYEE GRIEVANCES |
| JOB REFERRALS (CITY WIDE/IN HOUSE) |
| EMPLOYEE/APPLICANT JOB COUNSELING |
| JOB ADVERTISEMENTS |
| EMPLOYEE COMMUNITY AWARENESS PROGRAMS |
| JOB VACANCY CARDS DISTRIBUTED |
| CRIMINAL JUSTICE INTERN JOB PLACEMENTS |
| VOLUNTEER JOB PLACEMENTS |
| VOCATIONAL STUDENT JOB PLACEMENTS |
| PERSONNEL UPDATE NEWSLETTERS |
| SUPERVISORY ASSISTANCE ON PERSONNEL MATTERS |
| LABOR RELATIONS LIAISON ACTIVITIES |
| NEW EMPLOYEE SIGN UPS |

	1986	1987
	100	66
	250	330
	8	3
	193	160
	110	156
	35	45
	29	25
	75	180
	40	33
	12	24
	20	40
	6	5
	4160	5500
	25	30
	121	87

- | |
|--|
| PERSONNEL TRANSACTION (PROMOTIONS, MERITS, RESIGNATIONS, LONGEVITY, TRANSFERS) |
| 201 FILE MAINTENANCE |
| PERSONNEL DIRECTIVES |
| AFFIRMATIVE ACTION REPORTS |
| JOB VACANCY REPORTS |
| RECRUITING EXHIBITS/JOB FAIRS |

	2500	2534
	2000	2350
	318	134
	4	4
	12	14
	18	23

DEPUTY CHIEF
CRIMINAL RESPONSE
BUREAU

Jail

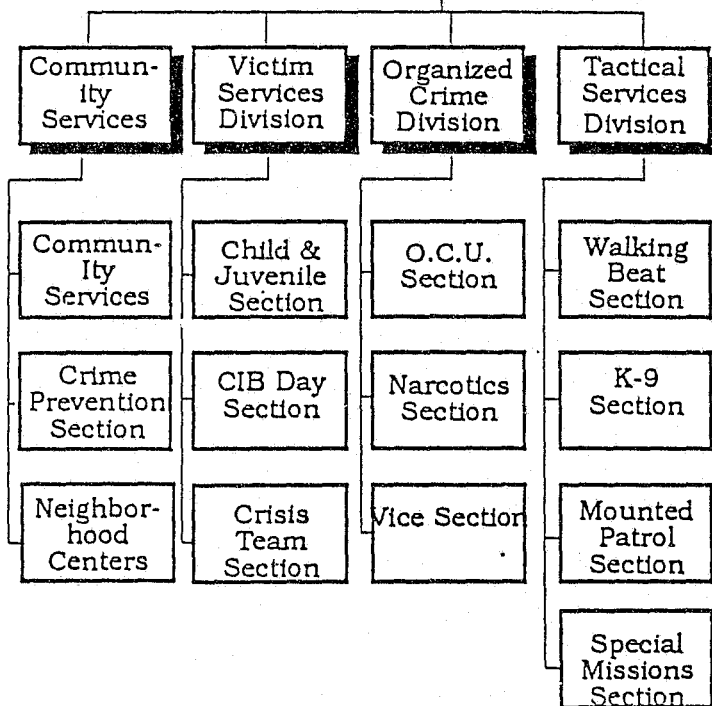

COMMUNITY SERVICE DIVISION		
	1986	1987
POLICE RIDERS	3468	3924
POLICE BUILDING TOURS	159	147
SPEAKING ENGAGEMENTS	386	427
SCHOOL VISITS	706	1986
CRIME PREVENTION SURVEYS:		
RESIDENTIAL	415	383
5% REDUCTION		102
BUSINESS	87	49
MEETINGS:		
NEIGHBORHOOD WATCH	109	152
OTHER	376	293
FILM SHOW PRESENTATIONS	417	593
DISPLAYS	45	49
MEDIA APPEARANCE	189	194
OFFICE INTERVIEWS	270	216
SPECIAL ID CARDS	191	194
OPERATION ID	1302	174
TOTAL ADULT CONTACTS	47009	59440
TOTAL CHILDREN CONTACTS	84015	113851
TOTAL HANDOUTS	130246	176396
EXPLORER POST #26		
NUMBER OF EXPLORERS	35	35
CITIZEN CONTACTS	8100	9000
RESIDENTIAL SECURITY WORK	55	94
OPERATION BLUE SANTA:		
FAMILIES ASSISTED	2205	2600
PERSONS ASSISTED	9830	15600
RESIDENCE (DELIVERED)	1990	2200
RESIDENCE (PICK UP)	215	400
INSTITUTIONS/AGENCIES ASSISTED	17	25
ESTIMATED NUMBER OF TOYS	60000	98000
NUMBER OF VOLUNTEER HOURS (ESTIMATE):		
US MARINE CORPS	450	500
US ARMY NATIONAL GUARD	638	972
AUSTIN POLICE MONITORS	900	900
EXPLORER POST #26	160	160
CITIZEN PARTICIPATION	6000	6500
TOTAL HOURS	8148	9032

AUSTIN POLICE MONITORS:	
TOTAL NUMBER OF CALLS FOR 1987	8410
TOTAL NUMBER OF CALLS SINCE PROGRAM STARTED IN 1978	136892
NUMBER OF MONITORS	125
VOLUNTEER HOURS	8760
TOTAL NUMBER OF HOURS SINCE 1978	84588
AMOUNT OF MONEY SAVED CITY FOR 1987	\$186,354
AMOUNT OF MONEY SAVED CITY SINCE 1978	\$1,122,608

COMMUNITY SERVICES DIVISION 1987 AWARDS

COMMUNITY SERVICES DIVISION:

1987 TEXAS CRIME PREVENTION ASSOCIATION
OUTSTANDING CRIME PREVENTION AGENCY
1ST HONORABLE MENTION (POPULATION OVER 200,000)

1987 CENTRAL TEXAS CRIME PREVENTION ASSOCIATION
OUTSTANDING CRIME PREVENTION AGENCY (FOUR OR MORE OFFICERS)

COUNSELING AND PASTORAL CARE CENTER OF AUSTIN
HONORING 10 OUTSTANDING CITIZENS (OPERATION BLUE SANTA)

AUSTIN POLICE MONITORS:

TEXAS CRIME PREVENTION ASSOCIATION PRESIDENTIAL AWARD
FOR OUTSTANDING PROGRAM IN THE STATE

CENTRAL TEXAS CRIME PREVENTION ASSOCIATION PRESIDENTIAL AWARD
FOR OUTSTANDING PROGRAM IN THE REGION

TEXAS CRIME PREVENTION ASSOCIATION
OUTSTANDING CRIME PREVENTION SPECIALIST
RUSTY KOHLER, LIAISON OFFICER

AUSTIN POLICE EXPLORER POST #26

FIRST LAW ENFORCEMENT AT THE CAMPOREE AT BERGSTROM AIR FORCE BASE

VICTIM SERVICES DIVISION	1986	1987
DAY SERVICES CIB	2002	4526
EMERGENCY CALL/CRISIS TEAM	926	1286
VICTIM COMPENSATION	493	1395
SELF INITIATED REFERRALS	421	275
TOTAL	3842	7482

DAY SERVICE CIB	1986	1987
HOMICIDE	38	221
SUICIDE	43	128
NATURAL/ACCIDENTAL DEATH	13	75
ROBBERY	38	393
KIDNAPPING	18	14
FAMILY VIOLENCE	514	1103
FAMILY DISTURBANCE	153	186
ASSAULT	85	199
EDP	344	403
STAFF	41	60
ATTEMPTED SUICIDE	68	103
ADULT SEXUAL ASSAULT	166	289
CHILD SEXUAL ASSAULT	687	657
PHYSICAL ABUSE/NEGLIGENCE	163	149
MISC.	326	546
TOTAL	2697	4526

CRISIS TEAM EMERGENCY CALL	1986	1987
HOMICIDE	16	50
SUICIDE	25	57
NATURAL/ACCIDENTAL DEATH	20	93
ROBBERY	11	9
KIDNAPPING	2	4
FAMILY VIOLENCE	202	263
FAMILY DISTURBANCE	162	92
ASSAULT	23	27
EDP	91	93
STAFF	7	5
ATTEMPTED SUICIDE	111	158
ADULT SEXUAL ASSAULT	35	74
CHILD SEXUAL ASSAULT	34	72
PHYSICAL ABUSE/NEGLIGENCE	30	36
MISC.	157	253
TOTAL	926	1286

NARCOTICS SECTION	
-------------------	--

	1987
MARIJUANA	1272.15 LBS.
HEROIN	20.05 OZS.
COCAINE	25.15 LBS.
METHAMPHETAMINE	60.18 LBS.
METHAMPHETAMINE OIL	9.75 GALLONS
METHAMPHETAMINE LABS	17
L.S.D.	15904 HITS
HASHISH	7.7 LBS.
PEYOTE	28.8 LBS.
PSILOCYBIN	8.0 OZS.
MESCALINE	4.0 OZS.
ASSORTED PILLS	2205
U.S. CURRENCY SEIZED	\$311,584.00
RECOVERED PROPERTY VALUES	\$100,085.00
WEAPONS SEIZED	98
VEHICLES SEIZED	22
SEARCH WARRANTS EXECUTED	128
ARRESTS MADE	286
STOLEN VEHICLES RECOVERED	4
STOLEN BOATS RECOVERED	1

VICE CONTROL SECTION

ARRESTS	1986	1987
AGGRAVATED PROMOTION OF PROSTITUTION	15	8
COMPELLING PROSTITUTION	23	1
PROMOTION OF PROSTITUTION	24	5
PROSTITUTION	207	244
PEDESTRIAN IN ROADWAY	146	17
PROMOTION OF GAMBLING	0	7
COMMUNICATION OF GAMBLING INFORMATION	0	34
KEEPING A GAMING PLACE	0	3
POSSESSION OF CONTROLLED MARIJUANA	0	16
POSSESSION OF CONTROLLED SUBSTANCE	7	3
DELIVERY OF CONTROLLED SUBSTANCE	2	15
OBSCENITY	3	2
PUBLIC LEWDNESS	1	12
MISCELLANEOUS	9	24
TOTAL ARRESTS	437	391
SEARCH WARRANTS	12	14

ORGANIZED CRIME SECTION

	1986	1987
FELONY ARRESTS	191	238
MISDEMEANOR ARRESTS	17	30
NUMBER OF SEIZED AUTO, BOATS, PLANES, ETC.	26	65
DOLLAR VALUE OF SEIZED NARCOTICS	\$3,704,308.00	\$32,955,657.00
DOLLAR VALUE OF STOLEN PROPERTY RECOVERED	\$101,420.00	\$320,173.00

TYPE AND QUANTITY OF NARCOTICS SEIZED		
MARIJUANA	1712 OZS.	8064 OZS.
METHAMPHETAMINE	2847 GRAMS	54434 GRAMS
VARIOUS CHEMICALS	193 GALLONS	106 GALLONS
COCAINE	2133 GRAMS	18735 GRAMS
HERION	223 GRAMS	50 GRAMS
SPEED LABS		21

WALKING BEAT SECTION

REPORTS	1987
OFFENSE	2241
ALARM	82
COLLISION	53
FIELD OBSERVATION	169
OTHER RADIO CALLS	115
TOTAL	2660

ARRESTS	
FELONY	171
MISDEMEANOR	1715
DWI	32
TOTAL	1918

TICKETS	
HAZARDOUS	1059
NON-HAZARDOUS	883
PARKING	1121
IMPOUNDS	254
TOTAL	3317

MOUNTED PATROL

REPORTS	1987
OFFENSE	322
ALARM	26
COLLISION	22
FIELD OBSERVATION	56
OTHER RADIO CALLS	200
TOTAL	626

ARRESTS	
FELONY	10
MISDEMEANOR	340
DWI	4
TOTAL	354

TICKETS	
HAZARDOUS	126
NON-HAZARDOUS	186
PARKING	2640
IMPOUNDS	0
TOTAL	2952

CANINE SECTION

SEARCHES	1987
BUILDING SEARCH	308
FIELD SEARCH	202
CANINE TRACKING	89
BACKUP	N/A
CANINE ARRESTS	67
CALL BACK	4
CANINE CALLS	657
TOTAL	1327
TIME OF TRAINING	326:35 HRS.

SPECIAL MISSIONS SECTION

ACTIVITY	1987
SMT CALL UP	20
SMT TRAINING	19
SMT LECTURE	9
EOD CALL UP	135
EOD TRAINING	2
EOD LECTURE	16
BOMB THREATS-ADMIN.	109
SCUBA DIVES	7
VIP DETAILS	8
ASSIST DETAIL/AGENCIES	487
TOTAL	812

PROPERTY RECOVERED/SEIZED	
CASH	\$26,094
EOD	\$1,390
MOTOR VEHICLES	\$96,000
PROPERTY	\$32,062
WEAPONS	\$4,500
TOTAL	\$160,046

NARCOTICS/PARAPHERNALIA SEIZED	
ACID	\$45
COCAINE	\$4,140
HEROIN	\$80
PHARMACEUTICAL DRUGS	\$3,848
MARIJUANA	\$51,241
METHAMPHETAMINE	\$108,650
SPEED	\$40
PARAPHERNALIA	\$20
TOTAL	\$168,064

ARRESTS	
FELONY ARRESTS	135
MISDEMEANOR ARRESTS	170
TOTAL	305

JAIL

	1986	1987
WHITE MALE	11580	10965
WHITE FEMALE	2030	2139
BLACK MALE	4931	5592
BLACK FEMALE	804	976
HISPANIC MALE	7278	7837
HISPANIC FEMALE	801	967
OTHER MALE	140	229
OTHER FEMALE	34	0
FELONY	5688	5298
MISDEMEANOR	6140	7800
CLASS C	9610	12082
DWI/DWLS	3370	6594
PUBLIC INTOXICATION	7329	3827
TOTAL ARRESTS	27598	28705

