

CR-Sent
8-29-88

NEW YORK STATE
DIVISION FOR YOUTH

ANNUAL
STATISTICAL REPORT

PROGRAM OPERATIONS

1987

CR-Sent

111525

JANUARY 1988

LEONARD G. DUNSTON
Director

111525

State of New York
MARIO M. CUOMO
Governor

ANNUAL STATISTICAL REPORT
PROGRAM OPERATIONS – 1987
N.Y.S. DIVISION FOR YOUTH

Leonard G. Dunston
Director

NGJRS

MAY 26 1988

Les Goldberg
Executive Deputy Director

Peter M. Winfield
Deputy Director for
Program Operations

Ronald S. Simeone, Ph.D.
Director, P.A.I.S.

ACQUISITIONS

BUREAU OF PROGRAM ANALYSIS
AND INFORMATION SERVICES

Clifford F. Melick, Ph.D.
Director
Program Analysis

Project Staff
William Nottingham
Lynne Lyons
Carol Cirincione
Ronald Bratspis

For Additional Information

N.Y.S. Division For Youth
Program Analysis & Information Services
84 Holland Avenue
Albany, N.Y. 12208
(518) 473-4486

111525

**U.S. Department of Justice
National Institute of Justice**

This document has been reproduced exactly as received from the person or organization originating it. Points of view or opinions stated in this document are those of the authors and do not necessarily represent the official position or policies of the National Institute of Justice.

Permission to reproduce this copyrighted material has been granted by
New York State Division
for Youth

to the National Criminal Justice Reference Service (NCJRS).

Further reproduction outside of the NCJRS system requires permission of the copyright owner.



NEW YORK STATE EXECUTIVE DEPARTMENT
DIVISION FOR YOUTH
84 HOLLAND AVENUE
ALBANY, NEW YORK 12208

LEONARD G. DUNSTON
DIRECTOR

LES GOLDBERG
EXECUTIVE DEPUTY DIRECTOR

To the Governor and People of New York State:

I am please to transmit to you the Division for Youth's ninth Program Operations Annual Statistical Report. The report summarizes the characteristics of the 2,500 young people committed to the Division's residential services programs during calendar year 1986, providing a picture of patterns in individual and regional placements experienced by the Division throughout the year. This report employs the basic format we have found to be successful since beginning these statistical summaries in 1979; therefore, it is easily used to compare information across previous years and identify trends and changes in DFY Clientele characteristics during those years.

An important intent of this report is to provide a resource for those state and local governmental officials who are actively engaged in promoting the welfare of the young citizens of our State, as well as to function as an information base for private agencies involved in New York's juvenile justice system. For those of us in the Division, the report represents another chapter in our history, and furnishes us with archival data which will enhance the Division's planning efforts for the future. Although each year's experience is unique, this series of reports has provided a basis for understanding the role played by the Division in the State's long term commitment to its youth.

Any questions or comments which you may have concerning this report should be directed to the Bureau of Program Analysis and Information Services (518-473-4486).

Respectfully submitted,

A handwritten signature in cursive script, reading "Leonard G. Dunston".

Leonard G. Dunston

January, 1988

TABLE OF CONTENTS

	<u>Page</u>
Preface.....	i
Summary and Highlights	
A. Admissions.....	iv
B. Service Terminations.....	vi

List of Tables

<u>I. Changes in DFY Admission Characteristics:</u>	
1. Summary of Selected Characteristics of DFY Admissions, 1985 and 1986.....	1
 <u>II. Demographic Characteristics of 1986 Admissions by Admission Type:</u>	
2. Age, Sex and Ethnicity of DFY Admissions by Type of Admission, 1986.....	4
3. Relationship of Household Head to Youth of DFY Admissions by Type of Admission, 1986.....	6
4. Adjudication and Legal Status of DFY Admissions by Type of Admission, 1986.....	7
5. Referral Region and District of DFY Admissions by Type of Admission, 1986.....	8
6. Placement Region and Level of DFY Admissions by Type of Admission, 1986.....	9
7. Intake Month and Quarter of DFY Admissions by Type of Admission, 1986.....	10
8. Type of Offense and Charge Type of DFY Admissions by Type of Admission, 1986.....	11
 <u>III. Demographic Characteristics of 1986 Admissions by Referral Region and District:</u>	
9. Age of DFY Admissions by Referral Region and District, 1986..	12
10. Sex of DFY Admissions by Referral Region and District, 1986..	13

	<u>Page</u>
11. Ethnicity of DFY Admissions by Referral Region and District, 1986.....	14
12. Relationship of Household Head to Youth of DFY Admissions by Referral Region and District, 1986.....	15
13. Adjudication of DFY Admissions by Referral Region and District, 1986.....	16
14. Legal Status of DFY Admissions by Referral Region and District, 1986.....	17
15. Level of Placement of DFY Admissions by Referral Region and District, 1986.....	18
16. Region of Placement of DFY Admissions by Region of Referral, 1986.....	19
17. Intake Month and Quarter of DFY Admissions by Referral Region and District, 1986.....	20
18. Type of Offense of DFY Admissions by Referral Region and District, 1986.....	22
19. Charge Type of DFY Admissions by Referral Region and District, 1986.....	25
20. DFY Admissions Placed in Same Region by Adjudication and Region of Referral, 1986.....	28
IV. <u>Demographic Characteristics of 1986 Admissions by Level of Placement:</u>	
21. Age, Sex and Ethnicity of DFY Admissions by Level of Placement, 1986.....	31
22. Adjudication of DFY Admissions by Level of Placement, 1986....	32
23. Legal Status of DFY Admissions by Level of Placement, 1986....	33
24. Intake Month and Quarter of DFY Admissions by Level of Placement, 1986.....	34
25. Type of Offense of DFY Admissions by Level of Placement, 1986.....	36
26. Charge Type of DFY Admissions by Level of Placement, 1986....	37

	<u>Page</u>
27. Age, Sex and Ethnicity of DFY Admissions by Region of Placement, 1986.....	38
28. Adjudication of DFY Admissions by Region of Placement, 1986..	39
V. <u>Total Admissions: Basic Client Characteristics Further Explored:</u>	
29. Age, Ethnicity and Relationship of Household Head to Youth of DFY Admissions by Sex, 1986.....	40
30. Adjudication and Legal Status of DFY Admissions by Sex, 1986.....	41
31. Intake Month and Quarter of DFY Admissions by Sex, 1986.....	42
32. Type of Offense and Charge Type of DFY Admissions by Sex, 1986.....	43
33. Age and Relationship of Household Head to Youth of DFY Admissions by Ethnicity, 1986.....	44
34. Adjudication and Legal Status of DFY Admissions by Ethnicity, 1986.....	45
35. Type of Offense and Charge Type of DFY Admissions by Ethnicity, 1986.....	48
36. Type of Offense of DFY Admissions by Age, 1986.....	49
37. Charge Type of DFY Admissions by Age, 1986.....	50
38. Intake Month and Quarter of DFY Admissions by Adjudication, 1986.....	52
39. Type of Offense and Charge Type of DFY Admissions by Adjudication, 1986.....	54
VI. <u>Basic Client Characteristics, by County of Origin:</u>	
40. Age of DFY Admissions by County of Referral, 1986.....	55
41. Sex and Ethnicity of DFY Admissions by County of Referral, 1986.....	57
42. Relationship of Household Head to Youth of DFY Admissions by County of Referral, 1986.....	59

	<u>Page</u>
43. Adjudication of DFY Admissions by County of Referral, 1986....	61
44. Level of Placement of DFY Admissions by County of Referral, 1986.....	63
45. Charge Type of DFY Admissions by County of Referral, 1986....	65

VII. Service Terminations:

46. Length of Stay by Admission Type, Age, Sex, and Ethnicity, 1986.....	67
47. Length of Stay by Region and District, 1986.....	68
48. Length of Stay by Adjudication and Legal Status, 1986.....	69
49. Length of Stay by Type of Offense and Charge Type, 1986.....	70

List of Figures

1. Age Composition of DFY Admissions, 1986.....	5
2. Intake Month of DFY Admissions by Referral Region, 1986.....	21
3. DFY Admissions Placed in Same Region by Region of Referral, 1986.....	29
4. DFY Admissions Placed in Same Region by Region of Referral and Adjudication Status, 1986.....	30
5. Intake Month of DFY Admissions by Level of Placement, 1986...	35
6. Charge Type by Sex, 1986.....	46
7. Top Five Offenses of DFY Admissions for Males and Females, 1986.....	47
8. Crime Type and Seriousness of Offense by Age, 1986.....	51
9. Intake Month of DFY Admissions by Adjudication, 1986.....	53

PREFACE

The New York State Division for Youth has two basic responsibilities. It provides state aid to localities for the operation of Youth Development and Special Delinquency Prevention, Detention and Voluntary Agency programs, and it directly offers residential and non-residential services for youth referred to it by the courts, Social Services and other agencies. The information contained within this volume is concerned exclusively with the description of the social, legal, and demographic characteristics of youth admitted to the Division's residential programs during calendar year 1986.

To maximize comparability across years, the format of the 1987 report follows very closely that of 1986. Although it is hoped that the report will undergo continual refinement, continuity in the presentation of yearly admission information has been identified as an important Annual Statistical Report objective.

Structure of the Report

In order to provide a comprehensive overview of the characteristics of the client population served within the Division's residential programs during the 1985 calendar year, the following strategy of presentation is employed:

A. Admissions

- The "Summary and Highlights" overview (Part A, pages iv-v) identifies particularly noteworthy characteristics of youth admitted during the 1986 calendar year.
- Section I (Table 1) describes major changes in the composition of the Division client population between calendar years 1985 and 1986.
- Section II (Tables 2-8) presents information for comparative purposes on the characteristics of three distinct types of admissions to Division residential programs in calendar year 1986: (a) youth admitted to a Division residential program for the first time; (b) youth readmitted to a residential program from aftercare while still on their initial placement with the Division; and (c) youth whose prior legal placement may have expired, but whose conduct has resulted in their subsequent placement with the Division on a new placement order.
- Section III (Tables 9-20) presents information on the characteristics of all admissions to DFV residential programs according to their region and district of referral. These tables provide a basis for examining the differences in youth populations referred from different regions and districts. The final table in this particular section (Table 20) also permits an examination of Division policy regarding placement of youth as close to their home communities as possible.

- Section IV (Tables 21-28) presents in more detail the social and demographic characteristics of all DFY admissions according to their level of placement. Since the Division's residential programs are structured according to level of security and community basedness, these tables provide a source of base line information regarding the extent to which youth populations differ among secure, non-community based, and community based programs.
- Section V (Tables 29-39) explores more intensively the social and demographic characteristics of all DFY admissions.
- Section VI (Tables 40-45) presents similar social and demographic information on all DFY admissions by responsible county. These tables should prove of greatest interest to local social service districts, county level youth bureaus, and county youth service administrators and agency personnel.

Before proceeding to an examination of the tables, a few notes are in order. First, admissions from aftercare immediately preceded by a discharge of six days or less are not counted as a distinct admission.

Secondly, Section IV presents information pertaining to youth's Level of Placement. The tables in this section refer to Levels numerically (i.e., I through VIII). These Level numbers are to be interpreted as follows: Level I, secure; Level II, limited secure; Level III, special residential; Level IV, rural, non-secure, limited access; Level V, community based limited access; Level VI, community based open programs; Level VII, foster care/independent living; and Level VIII, cooperative, voluntary and alternative agencies.

Thirdly, the percentages which appear in subsequent tables refer to the proportions based on known responses. Hence, they are computed on the total number of cases (for a given table) less the number of unknown values for each variable. To enhance readability, the row percentage totals (100.0%) have been eliminated in most tables.

Every effort has been made to minimize the amount of missing data for each variable included in the report. A comparison of the current levels of unknown information with those of 1982 illustrates the extent to which that goal has been achieved. As a result of this effort, however, there are two distinct sources of variation in measures of yearly change. The first is the actual change experienced between time periods. The second results from a reduction in the effects of systematic bias in the reporting of information. Although this does not render yearly comparisons meaningless, the latter influence should be considered in interpreting levels of change.

B. Service Terminations

- The "Summary and Highlights" section (Part B, pages vi-vii) identifies information on client length of stay for youth whose stays with the Division terminated during calendar year 1986.
- Section VII (Tables 46-49) provides a comprehensive description of the total residential length of stay for youth served by the

Division. The present report summarizes this LOS information for stays terminating in 1986 either through release to aftercare or discharge directly from facility. Two main types of information are presented; (1) average LOS for clients with various background and legal characteristics, and (2) numbers and percentages of service terminations falling within a range of seven six-month intervals.

It is important to note that LOS as reported here is not facility or level specific, but is defined as the total residential length of stay. This means that the length of time that a client remains in each facility during a particular term of placement is essentially added together to produce an overall LOS.

It is also important to note that the counts that appear in the tables refer to service terminations and not to individuals. Thus, a client whose service was terminated twice in 1986 would be assigned two length of stay figures.

Program Operations 1986 REGIONS

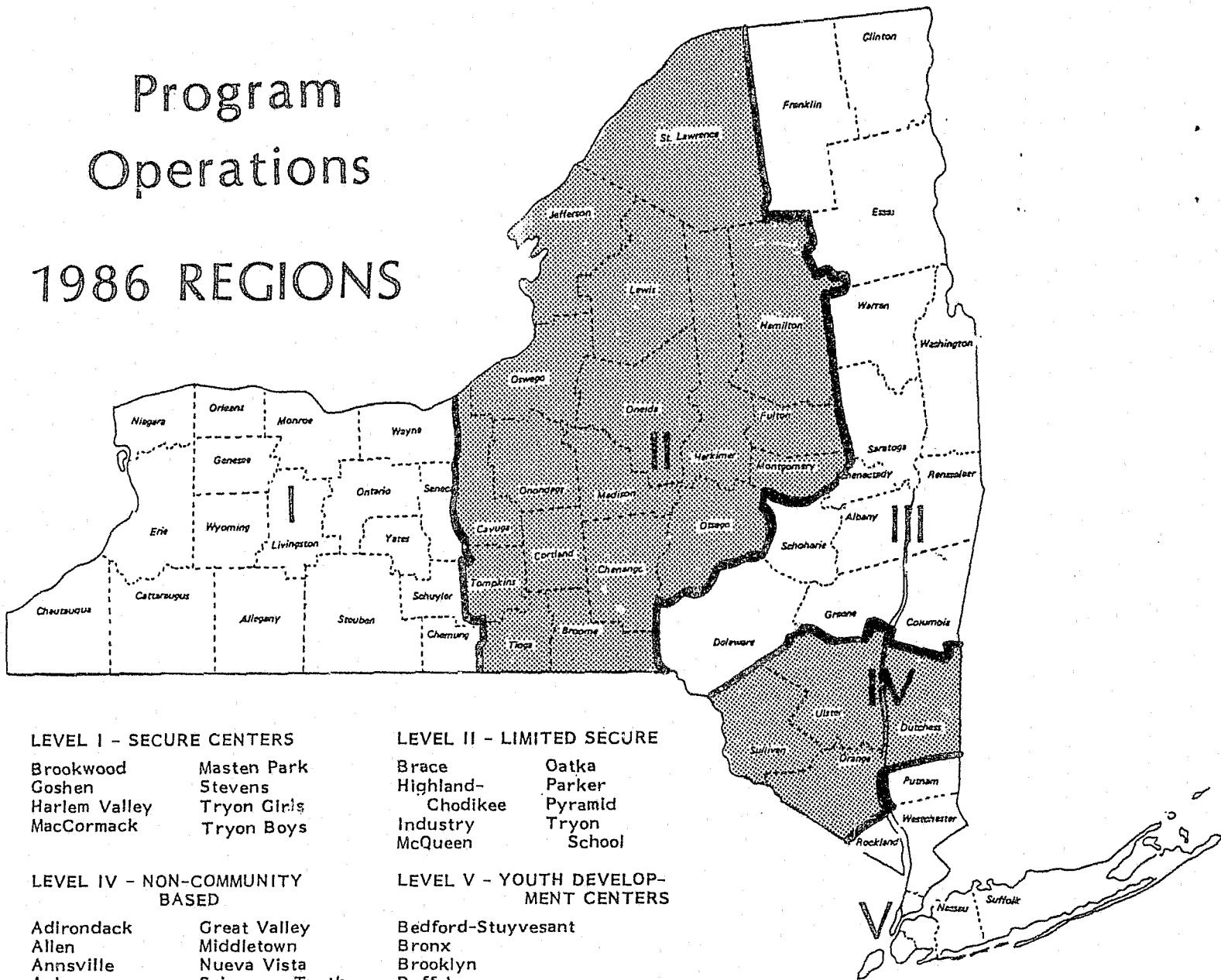

LEVEL I - SECURE CENTERS

Brookwood	Masten Park
Goshen	Stevens
Harlem Valley	Tryon Girls
MacCormack	Tryon Boys

LEVEL II - LIMITED SECURE

Brace	Oatka
Highland-	Parker
Chodikee	Pyramid
Industry	Tryon
McQueen	School

LEVEL IV - NON-COMMUNITY BASED

Adirondack	Great Valley
Allen	Middletown
Annsville	Nueva Vista
Auburn	Sojourner Truth
Brentwood	Willowbrook
Cass	

LEVEL V - YOUTH DEVELOPMENT CENTERS

Bedford-Stuyvesant
Bronx
Brooklyn
Buffalo
Syracuse

LEVEL VI - COMMUNITY BASED - Community Urban Homes & Community Residential Homes

Buffalo Urban Center	Jamestown CUH	Brooklyn CRH
Albany CUH/CRH	Kingston CUH	Bronx CRH
Binghamton CUH	Poughkeepsie CUH	Harlem CRH
Buffalo CUH	Rochester CUH/CRH	Hempstead CRH
Dutchess CUH	Schenectady CUH	Staten Island CRH
Elmira CUH	Syracuse CUH	Suffolk CRH
Gloversville CUH	Troy CUH	Westchester CRH
Glens Falls CUH	Utica CUH	

SUMMARY AND HIGHLIGHTS

A. Admissions

1. A total of 2,487 youth were admitted to DFY in 1986; 1,982 (79.7%) new admissions, 281 (11.3%) readmissions from aftercare and 224 (9.0%) new admissions with prior service (see Table 1).
2. The 1986 admission rate revealed no change in the number of youth admitted to the Division. Admissions for 1986 were virtually identical to the number of youth admitted during 1985. This is a significant change from the 7.4% increase experienced between 1984 and 1985.
3. The age distribution for youth admitted during 1986 remained nearly constant in comparison with youth admitted during the preceding year; the mean age for youth at admission during 1986 was 15.5 years, and for 1985, 15.6 years.
4. The increase in readmissions from aftercare reported in 1985 reversed itself during 1986. Admissions to DFY from aftercare comprised 11.3% of all DFY admissions. Admissions with prior service also decreased from 1985 levels, constituting 9.0% of all DFY admissions.
5. Youth adjudicated as Juvenile Offender, Restrictive Juvenile Delinquent or Juvenile Delinquent comprised 80.5% of all 1986 admissions, an increase of 2.7% from 1985. Looking solely at Juvenile Delinquents, however, there was a 4.1% increase in this type of admission from 1985 to 1986. Compared to 1985, the number of youth admitted for Class A felonies increased 16.7%, while those admitted for Class B felonies increased 11.4%, and those admitted for Class C felonies decreased 6.1%.
6. Of the 2,487 youth newly admitted to the Division, Blacks accounted for 47.8%, Whites 35.6% and Hispanics 16.0%. The pattern of Blacks constituting the majority of readmissions from aftercare continued in 1986; Blacks constituted the majority of readmissions from aftercare in 1986 (50.2%), followed by Whites (30.2%) (see Table 2).
7. The decrease in admissions to secure facilities leveled off during 1986; in 1985 and 1986, admissions to secure facilities accounted for 12.2% of the total admissions to DFY residential care (see Table 1).
8. A comparison of admissions by region of referral shows an increase in Regions I, III, and IV, while Region II and Region V decreased. Region I showed the largest increase in placements (8.3%), followed by Region IV (5.6%) and Region III (2.4%), while admissions from Region II decreased (7.2%), and Region V (7.5).
9. The marked difference in Region V and non-Region V youth admitted to secure programs continued in 1986. The proportion of Region V youth placed in Level I was 18.2%, while youth admitted to secure programs

in 1986 from the remaining four regions accounted for only 4.6% of their total admissions. Region V accounted for 83.5% of all admissions to secure facilities during 1986 (see Table 15).

10. The proportion of all youth placed in the region of referral fell from 53% in 1985 to 50% in 1986, a reversal of the trend of slowly increasing "same region" placements first noted during 1985 (see Table 20).
11. Placement in the same region as referral is largely dependent on the types of programs and facilities available in each region. Overall, Juvenile Offenders were placed in the region of referral 28.9% of the time. Restrictive JDs were similarly placed in 25.0% of the cases, while 45.0% of the JDs were placed in the region of referral.
12. There was a pronounced association between region of referral and offense. Region V, while accounting for 57% of all admissions, accounted for 85% of homicides (n=34), 98% of controlled substance offenses (n=46), 92% of robberies (n=311), and 82% of dangerous weapons charges, (n=44). (see Table 18).
13. The strong association of ethnicity and region of referral continued for 1986. While only 19% of White admissions were referred from Region V, 72% of Blacks and 90% of Hispanics were referred from these same counties (see Table 11).
14. The relationship between ethnicity and level of placement reported in past years continued in 1986. In the Division's secure programs, for example, approximately 59% were Black, 24% were Hispanic and 16% were White. Among those admitted to community based facilities, 46% were White, 46% were Black and 9% Hispanic (see Table 21).
15. An examination of ethnic differences in the type of charge (an important determinant of initial placement) revealed that 18% of White (JO, RJJ or JD) admissions involved the commission of a Class A, B or C felony. The comparison figure for Black youth was 30% and 31% for Hispanics (see Table 35).
16. The tendency to find differential distributions of offense among ethnic groups is consistent with preceding years. Whites, while comprising 29% of all JOs, Restrictive JDs and JDs, accounted for 44% of arson charges, 41% of criminal mischief charges, 43% of burglary charges and 43% of sex offenses. Blacks (51%) were charged with 64% of all controlled substance charges and 71% of all robberies. Hispanics, while accounting for 19% of all JOs, RJJs and JDs, were disproportionately represented in charges of homicide (30%), robbery (24%), possession of firearms/dangerous weapons (24%) and controlled substance charges (30%).
17. Among the 2,004 newly admitted Juvenile Offenders, Restrictive Juvenile Delinquents and Juvenile Delinquents, the top five offenses were: larceny (23%), robbery (17%), burglary (17%), other theft (13%), and assault (9%) (see Table 8).

18. Females (representing 10% of the JO, RJD and JD admissions), accounted for 19% of admissions involving an assault charge, 19% of the arson charges and roughly 16% of larceny charges (see Table 32).

B. Service Terminations

1. Average length of stay (LOS) for youth whose stays were terminated in 1986 was 13 months, with 81% staying 18 months or less. These figures are based on a total of 2,366 service terminations.
2. An examination of admission type (Table 46) shows the majority of youth to be new admissions with an average LOS of 13.7 months. Admissions with prior service and readmissions from aftercare had average stays of 11.6 and 10.9 months, respectively.
3. Table 46 also shows a general trend toward shorter average lengths of stay for older youth. The youngest group, the 10 to 12 year olds, had the longest average LOS of 21.3 months. LOS gradually decreases to 5.5 months for the 18 and over age group.
4. On average, males had longer lengths of stay than females (13.2 and 11.6 months, respectively). However, these figures reflect a greater representation of males than females in more serious (JO and RJD) adjudication categories (see Table 31).
5. Breakdowns of LOS by ethnicity show variations in LOS for Whites (12 months), Blacks (13.5 months), and Hispanics (13.7 months). However, these differences in LOS appear to be a function of ethnic group differences in type of charge, and should be interpreted together with offense data (see Table 35).
6. Regional differences in average LOS (Table 47) also were observed. Youth placed from Region IV had the shortest average LOS at 9.8 months. Youth from Region I stayed, on average, approximately 11 months, while youth placed from Regions II and III had approximately equal average lengths of stay at 12.8 and 13.0 months, respectively. Youth from Region V had the longest average LOS at 13.9 months, as would be expected on the basis of its large numbers of serious offenders.
7. Length of stay varied with adjudication from a high of 34.7 months for Restrictive Juvenile Delinquents to a low of 2.0 months for youth in the "Other Adjudication" category. Juvenile Offenders stayed an average of 15.7 months, Juvenile Delinquents, 13.1 months, and PINS, 11.7 months. While the length of stay for JOs appears to be unexpectedly short, this may be accounted for by several factors. First, since these figures are based on stays rather than individuals, very short lengths of stay may represent second stays for an individual (for example, in cases of parole violators). Secondly, due to the recent nature of JO legislation, the increasing number of JO placements and the relatively long sentences typically awarded, youth with comparatively brief lengths of stay tend to be

overrepresented in a service termination group. Due to these factors, the LOS identified here does not represent the length of time JOs admitted during a given time period will remain in program. A better estimate of JO LOS was found to be 25 months (see Population Growth in DFY Level I Programs, September 16, 1982).

8. Differences in average LOS with legal status of placement are shown in Table 48. The majority of placements fell in the category "Court to DFY," which had an average LOS of 13.4 months; representing the longest average LOS for youth whose service was terminated during 1986 were placements in the "Court to DSS" category. Relatively short average lengths of stays occurred for youth in the categories "Condition of Probation" (8.1 months), and 358-A voluntary placements (9.9 months).
9. Table 49 shows longer average stays to be associated with more serious crimes. For example, the average LOS for homicide was 37.5 months, as compared with an overall average stay of 14 months for the 1,777 JOs, RJDs and JDs terminating service in 1986. The majority of offenses fell in the categories of assault, burglary, larceny, robbery and other theft. LOS associated with these categories ranged from 15.2 months for the charges of robbery and assault, to 12.6 months for other theft. Shortest average stays (11.1 months) were noted in the category "kidnapping."
10. More serious charge types, like offense types, were associated with somewhat longer average stays. For example, average LOS for felonies was 15 months, while average LOS for misdemeanors was 12.8 months. Class A felonies showed a markedly longer average LOS of 38.9 months. As would be expected, the less serious category "Class B Misdemeanor", had a shorter average LOS (12.3 months).

Section I

CHANGES IN DFY
ADMISSION CHARACTERISTICS

TABLE 1
New York State Division for Youth
Summary of Selected Characteristics of DFY Admissions, 1985 and 1986

ADMISSION CHARACTERISTIC	1985		1986		Change 1985-1986	
	N	Col %	N	Col %	N	%
TOTAL ADMISSIONS	2487	(100.0)	2487	(100.0)	0	(0.0)
<u>Type of Admission</u>						
First Admission	1933	(77.7)	1982	(79.7)	49	(2.5)
Readmission from Aftercare	318	(12.8)	281	(11.3)	-37	(-11.6)
New Placement with Prior Service	236	(9.5)	224	(9.0)	-12	(-5.1)
<u>Age</u>						
10-12 Years	51	(2.1)	86	(3.5)	35	(68.6)
13 Years	171	(6.9)	190	(7.6)	19	(11.1)
14 Years	496	(19.9)	470	(18.9)	-26	(-5.2)
15 Years	959	(38.6)	955	(38.4)	-4	(-0.4)
16 Years	576	(23.2)	587	(23.6)	11	(1.9)
17 Years	152	(6.1)	119	(4.8)	-33	(-21.7)
18-19 Years	71	(2.9)	67	(2.7)	-4	(-5.6)
20+ Years	11	(0.4)	13	(0.5)	2	(18.2)
Mean (in years)	15.6		15.5			
<u>Sex</u>						
Male	2061	(82.9)	2070	(83.2)	9	(0.4)
Female	426	(17.1)	417	(16.8)	-9	(-2.1)
<u>Ethnicity</u>						
White	911	(36.6)	885	(35.6)	-26	(-2.9)
Black	1178	(47.4)	1188	(47.8)	10	(0.8)
Hispanic	383	(15.4)	397	(16.0)	14	(3.7)
Other	15	(0.6)	17	(0.7)	2	(13.3)
<u>Adjudication</u>						
Juvenile Offender	269	(10.8)	246	(9.9)	-23	(-8.6)
Restrictive Juvenile Delinquent	9	(0.4)	16	(0.6)	7	(77.8)
Juvenile Delinquent	1674	(67.3)	1742	(70.0)	68	(4.1)
Title II	641	(25.8)	661	(26.6)	20	(3.1)
Title III	1033	(41.5)	1081	(43.5)	48	(4.6)
Criminal Finding	8	(0.3)	1	(0.0)	-7	(-87.5)
PINS	374	(15.0)	375	(15.1)	1	(0.3)
Youthful Offender	71	(2.9)	52	(2.1)	-19	(-26.8)
Adjourned Cont. Dismissal	5	(0.2)	1	(0.0)	-4	(-80.0)
Temporary Adjournment	2	(0.1)	3	(0.1)	1	(50.0)
None	67	(2.7)	47	(1.9)	-20	(-29.9)
Other	8	(0.3)	4	(0.2)	-4	(-50.0)
<u>Legal Status of Placement</u>						
Court to DFY	1896	(76.2)	1992	(80.1)	96	(5.1)
Court to DFY to Voluntary Agency	383	(15.4)	327	(13.1)	-56	(-14.6)
Court to DSS	2	(0.1)	3	(0.1)	1	(50.0)
Condition of Probation	124	(5.0)	109	(4.4)	-15	(-12.1)
Referred Prior to Final Disposition	8	(0.3)	5	(0.2)	-3	(-37.5)
Section 358-a Voluntary	50	(2.0)	25	(1.0)	-25	(-50.0)
Interstate	0	(0.0)	1	(0.0)	1	(-50.0)
Other	24	(1.0)	25	(1.0)	1	(4.2)

TABLE 1
New York State Division for Youth
Summary of Selected Characteristics of DFY Admissions, 1985 and 1986 (cont.)

ADMISSION CHARACTERISTIC	1985		1986		Change 1985-1986	
	N	Col %	N	Col %	N	%
<u>Referral Region and District</u>						
Region I	445	(17.9)	462	(18.6)	17	(3.8)
District 1	187	(7.5)	209	(8.4)	22	(11.8)
District 2	258	(10.4)	253	(10.2)	-5	(-1.9)
Region II	294	(11.8)	256	(10.3)	-38	(-12.9)
District 1	192	(7.7)	161	(6.5)	-31	(-16.1)
District 2	102	(4.1)	95	(3.8)	-7	(-6.9)
Region III	221	(8.9)	245	(9.9)	24	(10.9)
District 1	221	(8.9)	245	(9.9)	24	(10.9)
Region IV	115	(4.6)	133	(5.3)	18	(15.7)
District 1	115	(4.6)	133	(5.3)	18	(15.7)
Region V	1408	(56.6)	1390	(55.9)	-18	(-1.3)
District 1	583	(23.4)	557	(22.4)	-26	(-4.5)
District 2	491	(19.7)	564	(22.7)	73	(14.9)
District 3	334	(13.4)	269	(10.8)	-65	(-19.5)
Interstate	4	(0.2)	1	(0.0)	-3	(-75.0)
<u>Region of Placement</u>						
Region I	564	(22.7)	611	(24.6)	47	(8.3)
Region II	497	(20.0)	461	(18.5)	-36	(-7.2)
Region III	377	(15.2)	386	(15.5)	9	(2.4)
Region IV	445	(17.9)	470	(18.9)	25	(5.6)
Region V	604	(24.3)	559	(22.5)	-45	(-7.5)

TABLE 1
New York State Division for Youth
Summary of Selected Characteristics of DFY Admissions, 1985 and 1986 (cont.)

ADMISSION CHARACTERISTIC	1985		1986		Change 1985-1986	
	N	Col %	N	Col %	N	%
<u>Level of Placement</u>						
Secure Programs - Level I	303	(12.2)	303	(12.2)	0	(0.0)
Non-Community Based Programs	890	(35.8)	945	(38.0)	55	(6.2)
Level II	464	(18.7)	517	(20.8)	53	(11.4)
Level IV	426	(17.1)	428	(17.2)	2	(0.5)
Community Based Programs	663	(26.7)	616	(24.8)	-47	(-7.1)
Level V	117	(4.7)	121	(4.9)	4	(3.4)
Level VI	416	(16.7)	372	(15.0)	-44	(-10.6)
Level VII	130	(5.2)	123	(4.9)	-7	(-5.4)
Coop. Voluntary-Alternative Plcmnt.	631	(25.4)	623	(25.1)	-8	(-1.3)
<u>Charge Type (JO,RJD,JD only)</u>						
TOTAL	1952	(100.0)	2004	(100.0)	52	(2.7)
Felony	1044	(53.5)	1062	(53.0)	18	(1.7)
Class A	24	(1.2)	28	(1.4)	4	(16.7)
Class B	201	(10.3)	224	(11.2)	23	(11.4)
Class C	296	(15.2)	278	(13.9)	-18	(-6.1)
Class D	299	(15.3)	319	(15.9)	20	(6.7)
Class E	224	(11.5)	213	(10.6)	-11	(-4.9)
Misdemeanor	897	(46.0)	913	(45.6)	16	(1.8)
Class A	761	(39.0)	816	(40.7)	55	(7.2)
Class B	136	(7.0)	97	(4.8)	-39	(-28.7)
Violation	0	(0.0)	3	(0.1)	3	(-28.7)
None	11	(0.6)	26	(1.3)	15	(136.4)

Section II

DEMOGRAPHIC CHARACTERISTICS
OF ADMISSIONS
BY ADMISSION TYPE

TABLE 2
 New York State Division for Youth
 Age, Sex, and Ethnicity of DFY Admissions by Type of Admission, 1986

AGE, SEX AND ETHNICITY	TOTAL ADMISSIONS		FIRST ADMISSION			READMISSION FROM AFTERCARE			NEW PLACEMENT WITH PRIOR SERVICE		
	N	Col %	N	Row %	Col %	N	Row %	Col %	N	Row %	Col %
STATE TOTAL	2487	(100.0)	1982	(79.7)	(100.0)	281	(11.3)	(100.0)	224	(9.0)	(100.0)
<u>Age</u>											
10-12 Years	86	(3.5)	80	(93.0)	(4.0)	2	(2.3)	(0.7)	4	(4.7)	(1.8)
13 Years	190	(7.6)	173	(91.1)	(8.7)	8	(4.2)	(2.8)	9	(4.7)	(4.0)
14 Years	470	(18.9)	409	(87.0)	(20.6)	29	(6.2)	(10.3)	32	(6.8)	(14.3)
15 Years	955	(38.4)	803	(84.1)	(40.5)	53	(5.5)	(18.9)	99	(10.4)	(44.2)
16 Years	587	(23.6)	461	(78.5)	(23.3)	65	(11.1)	(23.1)	61	(10.4)	(27.2)
17 Years	119	(4.8)	52	(43.7)	(2.6)	52	(43.7)	(18.5)	15	(12.6)	(6.7)
18+ Years	80	(3.2)	4	(5.0)	(0.2)	72	(90.0)	(25.6)	4	(5.0)	(1.8)
Mean (in years)	15.5		15.3			16.9			15.7		
<u>Sex</u>											
Male	2070	(83.2)	1641	(79.3)	(82.8)	240	(11.6)	(85.4)	189	(9.1)	(84.4)
Female	417	(16.8)	341	(81.8)	(17.2)	41	(9.8)	(14.6)	35	(8.4)	(15.6)
<u>Ethnicity</u>											
White	885	(35.6)	721	(81.5)	(36.4)	85	(9.6)	(30.2)	79	(8.9)	(35.3)
Black	1188	(47.8)	937	(78.9)	(47.3)	141	(11.9)	(50.2)	110	(9.3)	(49.1)
Hispanic	397	(16.0)	308	(77.6)	(15.5)	54	(13.6)	(19.2)	35	(8.8)	(15.6)
Other	17	(0.7)	16	(94.1)	(0.8)	1	(5.9)	(0.4)			

FIGURE 1
New York State Division for Youth
Age Composition of DFY Admissions, 1986

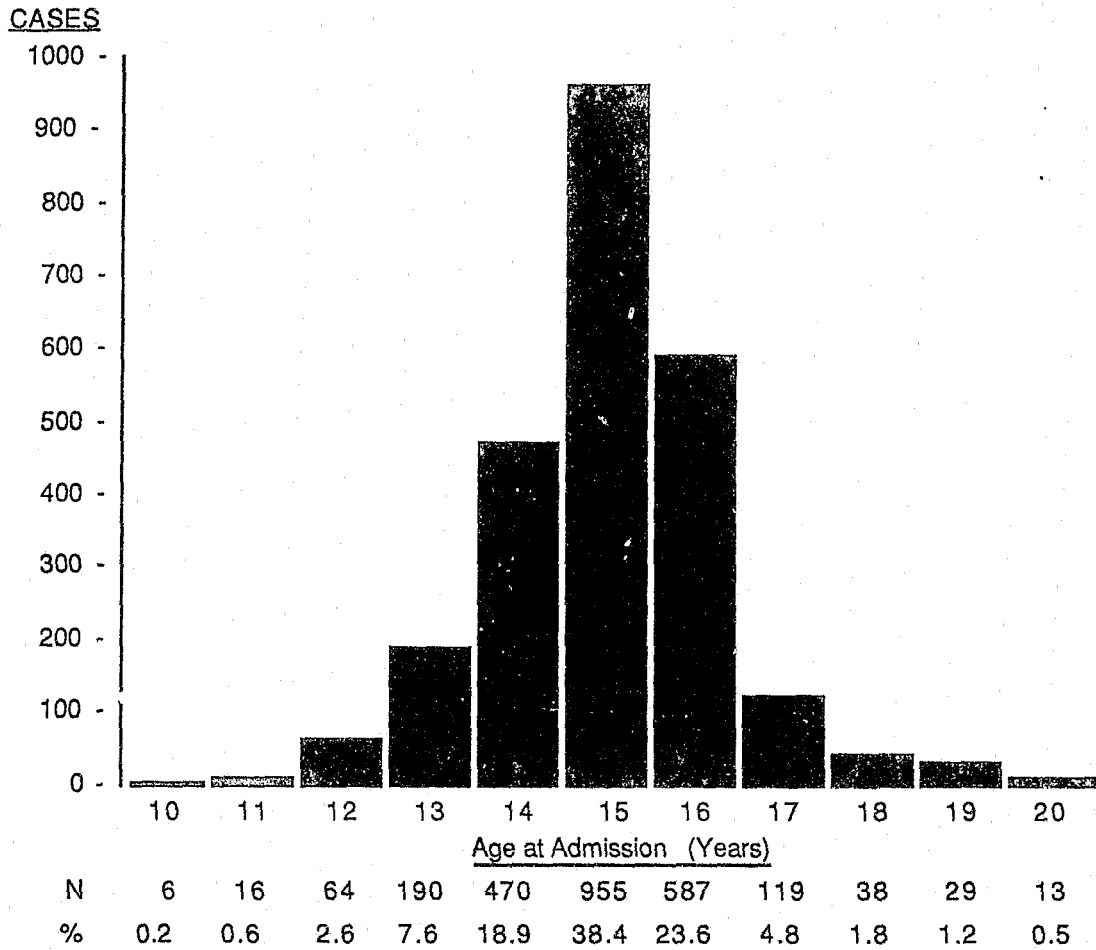

Mean Age = 15.5

	Mean Age
First Admissions	15.3
Re-admissions from Aftercare	16.9
New Plmt. with Prior Service	15.7

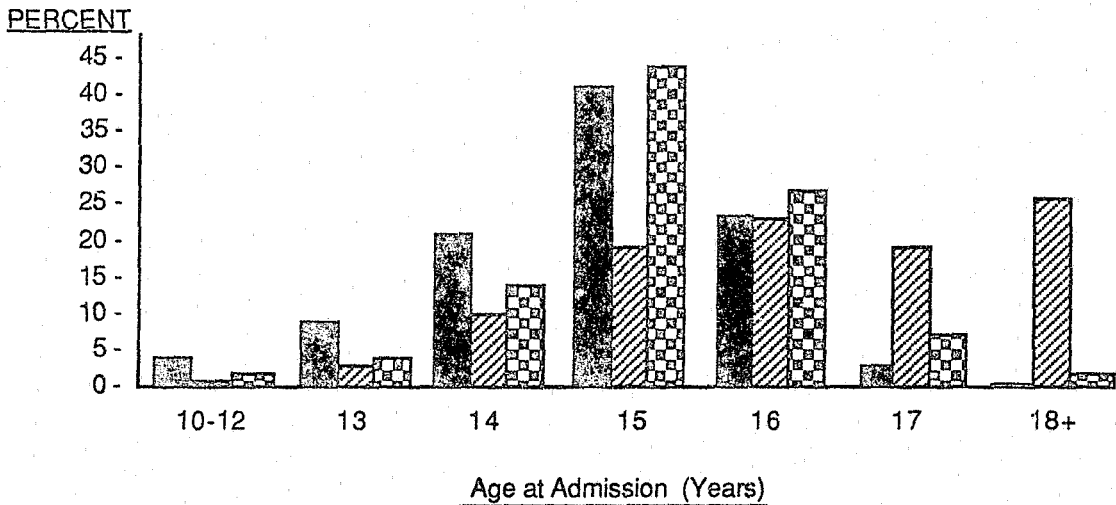

TABLE 3
 New York State Division for Youth
 Relationship of Household Head to Youth of DFY Admissions by Type of Admission, 1986

RELATIONSHIP OF HOUSEHOLD HEAD TO YOUTH	TOTAL ADMISSIONS		FIRST ADMISSION			READMISSION FROM AFTERCARE			NEW PLACEMENT WITH PRIOR SERVICE		
	N	Col %	N	Row %	Col %	N	Row %	Col %	N	Row %	Col %
STATE TOTAL	2487	(100.0)	1982	(79.7)	(100.0)	281	(11.3)	(100.0)	224	(9.0)	(100.0)
<u>Relationship of Household Head to Youth</u>											
Natural Parent (a+b)	2076	(83.5)	1647	(79.3)	(83.1)	239	(11.5)	(85.1)	190	(9.2)	(84.8)
a. Natural Father	425	(17.1)	346	(81.4)	(17.5)	49	(11.5)	(17.4)	30	(7.1)	(13.4)
b. Natural Mother	1651	(66.4)	1301	(78.8)	(65.6)	190	(11.5)	(67.6)	160	(9.7)	(71.4)
Step, adoptive or foster	107	(4.3)	89	(83.2)	(4.5)	8	(7.5)	(2.8)	10	(9.3)	(4.5)
Relative or self	245	(9.9)	199	(81.2)	(10.0)	26	(10.6)	(9.3)	20	(8.2)	(8.9)
Other	59	(2.4)	47	(79.7)	(2.4)	8	(13.6)	(2.8)	4	(6.8)	(1.8)

2

TABLE 4
New York State Division for Youth
Adjudication and Legal Status of DFY Admissions by Type of Admission, 1986

ADJUDICATION AND LEGAL STATUS	TOTAL ADMISSIONS		FIRST ADMISSION			READMISSION FROM AFTERCARE			NEW PLACEMENT WITH PRIOR SERVICE		
	N	Col %	N	Row %	Col %	N	Row %	Col %	N	Row %	Col %
STATE TOTAL	2487	(100.0)	1982	(79.7)	(100.0)	281	(11.3)	(100.0)	224	(9.0)	(100.0)
<u>Adjudication</u>											
Juvenile Offender	246	(9.9)	134	(54.5)	(6.8)	81	(32.9)	(28.8)	31	(12.6)	(13.8)
Restrictive Juvenile Delinquent	16	(0.6)	11	(68.8)	(0.6)	1	(6.3)	(0.4)	4	(25.0)	(1.8)
Juvenile Delinquent - Title II	661	(26.6)	586	(88.7)	(29.6)	38	(5.7)	(13.5)	37	(5.6)	(16.5)
Juvenile Delinquent - Title III	1081	(43.5)	833	(77.1)	(42.0)	127	(11.7)	(45.2)	121	(11.2)	(54.0)
Criminal Finding	1	(0.0)	1	(100.0)	(0.1)						
PINS	375	(15.1)	326	(86.9)	(16.4)	29	(7.7)	(10.3)	20	(5.3)	(8.9)
Youthful Offender	52	(2.1)	44	(84.6)	(2.2)	4	(7.7)	(1.4)	4	(7.7)	(1.8)
None	47	(1.9)	39	(83.0)	(2.0)	1	(2.1)	(0.4)	7	(14.9)	(3.1)
Other	8	(0.3)	8	(100.0)	(0.4)						
<u>Legal Status of Placement</u>											
Court to DFY	1992	(80.1)	1524	(76.5)	(76.9)	271	(13.6)	(96.4)	197	(9.9)	(87.9)
Court to DFY to Voluntary Agency	327	(13.1)	309	(94.5)	(15.6)	5	(1.5)	(1.8)	13	(4.0)	(5.8)
Court to DSS	3	(0.1)	2	(66.7)	(0.1)				1	(33.3)	(0.4)
Condition of Probation	109	(4.4)	99	(90.8)	(5.0)	4	(3.7)	(1.4)	6	(5.5)	(2.7)
Referred Prior to Final Disposition	5	(0.2)	5	(100.0)	(0.3)						
Section 358-a Voluntary	25	(1.0)	18	(72.0)	(0.9)				7	(28.0)	(3.1)
Interstate	1	(0.0)	1	(100.0)	(0.1)						
Other	25	(1.0)	24	(96.0)	(1.2)	1	(4.0)	(0.4)			

TABLE 5
New York State Division for Youth
Referral Region and District of DFY Admissions by Type of Admission, 1986

REFERRAL REGION AND DISTRICT	TOTAL ADMISSIONS		FIRST ADMISSION			READMISSION FROM AFTERCARE			NEW PLACEMENT WITH PRIOR SERVICE		
	N	Col %	N	Row %	Col %	N	Row %	Col %	N	Row %	Col %
STATE TOTAL	2487	(100.0)	1982	(79.7)	(100.0)	281	(11.3)	(100.0)	224	(9.0)	(100.0)
Region I	462	(18.6)	346	(74.9)	(17.5)	78	(16.9)	(27.8)	38	(8.2)	(17.0)
District 1	209	(8.4)	168	(80.4)	(8.5)	24	(11.5)	(8.5)	17	(8.1)	(7.6)
District 2	253	(10.2)	178	(70.4)	(9.0)	54	(21.3)	(19.2)	21	(8.3)	(9.4)
Region II	256	(10.3)	206	(80.5)	(10.4)	22	(8.6)	(7.8)	28	(10.9)	(12.5)
District 1	161	(6.5)	123	(76.4)	(6.2)	17	(10.6)	(6.0)	21	(13.0)	(9.4)
District 2	95	(3.8)	83	(87.4)	(4.2)	5	(5.3)	(1.8)	7	(7.4)	(3.1)
Region III	245	(9.9)	207	(84.5)	(10.4)	26	(10.6)	(9.3)	12	(4.9)	(5.4)
District 1	245	(9.9)	207	(84.5)	(10.4)	26	(10.6)	(9.3)	12	(4.9)	(5.4)
Region IV	133	(5.3)	117	(88.0)	(5.9)	9	(6.8)	(3.2)	7	(5.3)	(3.1)
District 1	133	(5.3)	117	(88.0)	(5.9)	9	(6.8)	(3.2)	7	(5.3)	(3.1)
Region V	1390	(55.9)	1105	(79.5)	(55.8)	146	(10.5)	(52.0)	139	(10.0)	(62.1)
District 1	557	(22.4)	434	(77.9)	(21.9)	75	(13.5)	(26.7)	48	(8.6)	(21.4)
District 2	564	(22.7)	460	(81.6)	(23.2)	56	(9.9)	(19.9)	48	(8.5)	(21.4)
District 3	269	(10.8)	211	(78.4)	(10.6)	15	(5.6)	(5.3)	43	(16.0)	(19.2)
Interstate	1	(0.0)	1	(100.0)	(0.1)						

TABLE 6
New York State Division for Youth
Placement Region and Level of DFY Admissions by Type of Admission, 1986

REGION AND LEVEL OF PLACEMENT	TOTAL ADMISSIONS		FIRST ADMISSION			READMISSION FROM AFTERCARE			NEW PLACEMENT WITH PRIOR SERVICE		
	N	Col %	N	Row %	Col %	N	Row %	Col %	N	Row %	Col %
STATE TOTAL	2487	(100.0)	1982	(79.7)	(100.0)	281	(11.3)	(100.0)	224	(9.0)	(100.0)
<u>Region of Placement</u>											
Region I	611	(24.6)	471	(77.1)	(23.8)	78	(12.8)	(27.8)	62	(10.1)	(27.7)
Region II	461	(18.5)	367	(79.6)	(18.5)	41	(8.9)	(14.6)	53	(11.5)	(23.7)
Region III	386	(15.5)	331	(85.8)	(16.7)	27	(7.0)	(9.6)	28	(7.3)	(12.5)
Region IV	470	(18.9)	406	(86.4)	(20.5)	22	(4.7)	(7.8)	42	(8.9)	(18.8)
Region V	559	(22.5)	407	(72.8)	(20.5)	113	(20.2)	(40.2)	39	(7.0)	(17.4)
<u>Level of Placement</u>											
Secure Programs - Level I	303	(12.2)	182	(60.1)	(9.2)	81	(26.7)	(28.8)	40	(13.2)	(17.9)
Non-Community Based Programs	945	(38.0)	778	(82.3)	(39.3)	58	(6.1)	(20.6)	109	(11.5)	(48.7)
Level II	517	(20.8)	407	(78.7)	(20.5)	32	(6.2)	(11.4)	78	(15.1)	(34.6)
Level III											
Level IV	428	(17.2)	371	(86.7)	(18.7)	26	(6.1)	(9.3)	31	(7.2)	(13.8)
Community Based Programs	616	(24.8)	442	(71.8)	(22.3)	122	(19.8)	(43.4)	52	(8.4)	(23.2)
Level V	121	(4.9)	86	(71.1)	(4.3)	20	(16.5)	(7.1)	15	(12.4)	(6.7)
Level VI	372	(15.0)	290	(78.0)	(14.6)	53	(14.2)	(18.9)	29	(7.8)	(12.9)
Level VII	123	(4.9)	66	(53.7)	(3.3)	49	(39.8)	(17.4)	8	(6.5)	(3.6)
Coop. Voluntary-Alternative Plcmnt.	623	(25.1)	580	(93.1)	(29.3)	20	(3.2)	(7.1)	23	(3.7)	(10.3)

TABLE 7
New York State Division for Youth
Intake Month and Quarter of DFY Admissions by Type of Admission, 1986

INTAKE MONTH AND QUARTER	TOTAL ADMISSIONS		FIRST ADMISSION		READMISSION FROM AFTERCARE		NEW PLACEMENT WITH PRIOR SERVICE	
	N	Col %	N	Col %	N	Col %	N	Col %
STATE TOTAL	2487	(100.0)	1982	(100.0)	281	(100.0)	224	(100.0)
<u>Month</u>								
January	220	(8.8)	164	(8.3)	33	(11.7)	23	(10.3)
February	179	(7.2)	138	(7.0)	25	(8.9)	16	(7.1)
March	221	(8.9)	180	(9.1)	20	(7.1)	21	(9.4)
April	216	(8.7)	176	(8.9)	18	(6.4)	22	(9.8)
May	232	(9.3)	191	(9.6)	16	(5.7)	25	(11.2)
June	192	(7.7)	147	(7.4)	24	(8.5)	21	(9.4)
July	251	(10.1)	201	(10.1)	27	(9.6)	23	(10.3)
August	193	(7.8)	154	(7.8)	25	(8.9)	14	(6.3)
September	215	(8.6)	171	(8.6)	30	(10.7)	14	(6.3)
October	202	(8.1)	156	(7.9)	26	(9.3)	20	(8.9)
November	161	(6.5)	129	(6.5)	16	(5.7)	16	(7.1)
December	205	(8.2)	175	(8.8)	21	(7.5)	9	(4.0)
<u>Quarter</u>								
First Quarter	620	(24.9)	482	(24.3)	78	(27.8)	60	(26.8)
Second Quarter	640	(25.7)	514	(25.9)	58	(20.6)	68	(30.4)
Third Quarter	659	(26.5)	526	(26.5)	82	(29.2)	51	(22.8)
Fourth Quarter	568	(22.8)	460	(23.2)	63	(22.4)	45	(20.1)

TABLE 8
New York State Division for Youth
Type of Offense and Charge Type of DFY Admissions by Type of Admission, 1986

TYPE OF OFFENSE AND CHARGE TYPE	TOTAL ADMISSIONS		FIRST ADMISSION			READMISSION FROM AFTERCARE			NEW PLACEMENT WITH PRIOR SERVICE		
	N	Col %	N	Row %	Col %	N	Row %	Col %	N	Row %	Col %
TOTAL (JO, RJD, and JD)	2004	(100.0)	1564	(78.0)	(100.0)	247	(12.3)	(100.0)	193	(9.6)	(100.0)
<u>Type of Offense</u>											
PL 120-Assault	180	(9.0)	142	(78.9)	(9.1)	16	(8.9)	(6.5)	22	(12.2)	(11.4)
PL 125-Homicide	40	(2.0)	32	(80.0)	(2.0)	5	(12.5)	(2.0)	3	(7.5)	(1.6)
PL 130-Sex	90	(4.5)	74	(82.2)	(4.7)	12	(13.3)	(4.9)	4	(4.4)	(2.1)
PL 135-Kidnapping	8	(0.4)	7	(87.5)	(0.4)				1	(12.5)	(0.5)
PL 140-Burglary	342	(17.1)	268	(78.4)	(17.1)	39	(11.4)	(15.8)	35	(10.2)	(18.1)
PL 145-Criminal Mischief	92	(4.6)	81	(88.0)	(5.2)	10	(10.9)	(4.0)	1	(1.1)	(0.5)
PL 150-Arson	16	(0.8)	12	(75.0)	(0.8)	3	(18.8)	(1.2)	1	(6.3)	(0.5)
PL 155-Larceny	458	(22.9)	367	(80.1)	(23.5)	49	(10.7)	(19.8)	42	(9.2)	(21.8)
PL 160-Robbery	339	(16.9)	220	(64.9)	(14.1)	82	(24.2)	(33.2)	37	(10.9)	(19.2)
PL 165-Other Theft	265	(13.2)	214	(80.8)	(13.7)	19	(7.2)	(7.7)	32	(12.1)	(16.6)
PL 220-Controlled Substance	47	(2.3)	44	(93.6)	(2.8)				3	(6.4)	(1.6)
PL 265-Firearms, Dangerous Weapons	54	(2.7)	47	(87.0)	(3.0)	5	(9.3)	(2.0)	2	(3.7)	(1.0)
Violation of Probation	10	(0.5)	9	(90.0)	(0.6)				1	(10.0)	(0.5)
Other	63	(3.1)	47	(74.6)	(3.0)	7	(11.1)	(2.8)	9	(14.3)	(4.7)
<u>Charge Type (JO, RJD, JD only)</u>											
Felony	1062	(53.0)	801	(75.4)	(40.4)	156	(14.7)	(55.5)	105	(9.9)	(46.9)
Class A	28	(1.4)	21	(75.0)	(1.1)	5	(17.9)	(1.8)	2	(7.1)	(0.9)
Class B	224	(11.2)	138	(61.6)	(7.0)	65	(29.0)	(23.1)	21	(9.4)	(9.4)
Class C	278	(13.9)	205	(73.7)	(10.3)	44	(15.8)	(15.7)	29	(10.4)	(12.9)
Class D	319	(15.9)	265	(83.1)	(13.4)	26	(8.2)	(8.3)	28	(8.8)	(12.5)
Class E	213	(10.6)	172	(80.8)	(8.7)	16	(7.5)	(5.7)	25	(11.7)	(11.2)
Misdemeanor	913	(45.6)	739	(80.9)	(37.3)	88	(9.6)	(31.3)	86	(9.4)	(38.4)
Class A	816	(40.7)	662	(81.1)	(33.4)	77	(9.4)	(27.4)	77	(9.4)	(34.4)
Class B	97	(4.8)	77	(79.4)	(3.9)	11	(11.3)	(3.8)	9	(9.3)	(4.0)
Violation	3	(0.1)	2	(66.7)	(0.1)	1	(33.3)	(0.4)			
None	26	(1.3)	22	(84.6)	(1.1)	2	(7.7)	(0.7)	2	(7.7)	(0.9)

Section III

DEMOGRAPHIC CHARACTERISTICS
OF ADMISSIONS
BY REFERRAL REGION AND DISTRICT

TABLE 10
New York State Division for Youth
Sex of DFY Admissions by Referral Region and District, 1986

REFERRAL REGION AND DISTRICT	TOTAL ADMISSIONS		N	MALE		N	FEMALE	
	N	Col %		Row %	Col %		Row %	Col %
STATE TOTAL	2487	(100.0)	2070	(83.2)	(100.0)	417	(16.8)	(100.0)
Region I								
District 1	462	(18.6)	352	(76.2)	(17.0)	110	(23.8)	(26.4)
District 2	209	(8.4)	148	(70.8)	(7.1)	61	(29.2)	(14.6)
Region II								
District 1	253	(10.2)	204	(80.6)	(9.9)	49	(19.4)	(11.8)
Region III								
District 1	256	(10.3)	206	(80.5)	(10.0)	50	(19.5)	(12.0)
Region IV								
District 1	161	(6.5)	136	(84.5)	(6.6)	25	(15.5)	(6.0)
Region V								
District 1	95	(3.8)	70	(73.7)	(3.4)	25	(26.3)	(6.0)
Region III								
District 1	245	(9.9)	197	(80.4)	(9.5)	48	(19.6)	(11.5)
Region IV								
District 1	245	(9.9)	197	(80.4)	(9.5)	48	(19.6)	(11.5)
Region IV								
District 1	133	(5.3)	93	(69.9)	(4.5)	40	(30.1)	(9.6)
Region V								
District 1	133	(5.3)	93	(69.9)	(4.5)	40	(30.1)	(9.6)
Region V								
District 1	1390	(55.9)	1221	(87.8)	(59.0)	169	(12.2)	(40.5)
District 2	557	(22.4)	523	(93.9)	(25.3)	34	(6.1)	(8.2)
District 3	564	(22.7)	509	(90.2)	(24.6)	55	(9.8)	(13.2)
Interstate	269	(10.8)	189	(70.3)	(9.1)	80	(29.7)	(19.2)
Interstate	1		1	(100.0)				

TABLE 11
 New York State Division for Youth
 Ethnicity of DFY Admissions by Referral Region and District, 1986

REFERRAL REGION AND DISTRICT	TOTAL ADMISSIONS		WHITE			BLACK			HISPANIC			OTHER		
	N	Col %	N	Row %	Col %	N	Row %	Col %	N	Row %	Col %	N	Row %	Col %
STATE TOTAL	2487	(100.0)	885	(35.6)	(100.0)	1188	(47.8)	(100.0)	397	(16.0)	(100.0)	17	(0.7)	(100.0)
Region I	462	(18.6)	254	(55.0)	(28.7)	184	(39.8)	(15.5)	19	(4.1)	(4.8)	5	(1.1)	(29.4)
District 1	209	(8.4)	105	(50.2)	(11.9)	92	(44.0)	(7.7)	7	(3.3)	(1.8)	5	(2.4)	(29.4)
District 2	253	(10.2)	149	(58.9)	(16.8)	92	(36.4)	(7.7)	12	(4.7)	(3.0)			
Region II	256	(10.3)	208	(81.3)	(23.5)	43	(16.8)	(3.6)	2	(0.8)	(0.5)	3	(1.2)	(17.6)
District 1	161	(6.5)	121	(75.2)	(13.7)	36	(22.4)	(3.0)	2	(1.2)	(0.5)	2	(1.2)	(11.8)
District 2	95	(3.8)	87	(91.6)	(9.8)	7	(7.4)	(0.6)				1	(1.1)	(5.9)
Region III	245	(9.9)	175	(71.4)	(19.8)	64	(26.1)	(5.4)	6	(2.4)	(1.5)			
District 1	245	(9.9)	175	(71.4)	(19.8)	64	(26.1)	(5.4)	6	(2.4)	(1.5)			
Region IV	133	(5.3)	76	(57.1)	(8.6)	45	(33.8)	(3.8)	12	(9.0)	(3.0)			
District 1	133	(5.3)	76	(57.1)	(8.6)	45	(33.8)	(3.8)	12	(9.0)	(3.0)			
Region V	1390	(55.9)	172	(12.4)	(19.4)	851	(61.2)	(71.6)	358	(25.6)	(90.2)	9	(0.6)	(52.9)
District 1	557	(22.4)	33	(5.9)	(3.7)	314	(56.4)	(26.4)	204	(36.6)	(51.4)	6	(1.1)	(35.3)
District 2	564	(22.7)	39	(6.9)	(4.4)	390	(69.1)	(32.8)	132	(23.4)	(33.2)	3	(0.5)	(17.6)
District 3	269	(10.8)	100	(37.2)	(11.3)	147	(54.6)	(12.4)	22	(8.2)	(5.5)			
Interstate	1					1	(100.0)	(0.1)						

TABLE 12
New York State Division for Youth
Relationship of Household Head to Youth of DFY Admissions
by Referral Region and District, 1986

REFERRAL REGION AND DISTRICT	TOTAL ADMISSIONS		NATURAL PARENT			STEP, ADOPTIVE OR FOSTER PARENT			RELATIVE OR SELF			OTHER		
	N	Col %	N	Row %	Col %	N	Row %	Col %	N	Row %	Col %	N	Row %	Col %
STATE TOTAL	2487	(100.0)	2076	(83.5)	(100.0)	107	(4.3)	(100.0)	245	(9.9)	(100.0)	59	(2.4)	(100.0)
Region I	462	(18.6)	378	(81.8)	(18.2)	28	(6.1)	(26.2)	35	(7.6)	(14.3)	21	(4.5)	(35.6)
District 1	209	(8.4)	166	(79.4)	(8.0)	21	(10.0)	(19.6)	15	(7.2)	(6.1)	7	(3.3)	(11.9)
District 2	253	(10.2)	212	(83.8)	(10.2)	7	(2.8)	(6.5)	20	(7.9)	(8.2)	14	(5.5)	(23.7)
Region II	256	(10.3)	222	(86.7)	(10.7)	15	(5.9)	(14.0)	12	(4.7)	(4.9)	7	(2.7)	(11.9)
District 1	161	(6.5)	141	(87.6)	(6.8)	8	(5.0)	(7.5)	8	(5.0)	(3.3)	4	(2.5)	(6.8)
District 2	95	(3.8)	81	(85.3)	(3.9)	7	(7.4)	(6.5)	4	(4.2)	(1.6)	3	(3.2)	(5.1)
Region III	245	(9.9)	217	(88.6)	(10.5)	13	(5.3)	(12.1)	12	(4.9)	(4.9)	3	(1.2)	(5.1)
District 1	245	(9.9)	217	(88.6)	(10.5)	13	(5.3)	(12.1)	12	(4.9)	(4.9)	3	(1.2)	(5.1)
Region IV	133	(5.3)	113	(85.0)	(5.4)	8	(6.0)	(7.5)	6	(4.5)	(2.4)	6	(4.5)	(10.2)
District 1	133	(5.3)	113	(85.0)	(5.4)	8	(6.0)	(7.5)	6	(4.5)	(2.4)	6	(4.5)	(10.2)
Region V	1390	(55.9)	1146	(82.4)	(55.2)	43	(3.1)	(40.2)	179	(12.9)	(73.1)	22	(1.5)	(37.3)
District 1	557	(22.4)	461	(82.8)	(22.2)	6	(1.1)	(5.6)	82	(14.7)	(33.5)	8	(1.3)	(13.6)
District 2	564	(22.7)	468	(83.0)	(22.5)	8	(1.4)	(7.5)	77	(13.7)	(31.4)	11	(2.0)	(18.6)
District 3	269	(10.8)	217	(80.7)	(10.5)	29	(10.8)	(27.1)	20	(7.4)	(8.2)	3	(1.1)	(5.1)
Interstate	1								1	(100.0)	(0.4)			

TABLE 13
New York State Division for Youth
Adjudication of DFY Admissions by Referral Region and District, 1986

REFERRAL REGION AND DISTRICT	STATE TOTAL	JUVENILE OFFENDER	RESTRICTIVE JUVENILE DELINQUENT	JUVENILE DELINQUENT TITLE II	JUVENILE DELINQUENT TITLE III	CRIMINAL FINDING	PINS	YOUTHFUL OFFENDER	NONE	OTHER
NUMBER										
STATE TOTAL	2487	246	16	661	1081	1	375	52	47	8
Region I	462	5	1	116	175		119	20	22	4
District 1	209	1		8	85		92	6	15	2
District 2	253	4	1	108	90		27	14	7	2
Region II	256	11	7	39	130		53	15	1	
District 1	161	11	5	29	79		25	11	1	
District 2	95		2	10	51		28	4		
Region III	245	11		16	132		73	12		1
District 1	245	11		16	132		73	12		1
Region IV	133	1		11	79		33	3	5	1
District 1	133	1		11	79		33	3	5	1
Region V	1390	218	8	479	565	1	97	2	19	1
District 1	557	93	3	216	236		6		1	
District 2	564	112		195	222		17		17	1
District 3	269	13	5	68	107	1	72	2	1	
Interstate	1									1
PERCENT										
STATE TOTAL	(100.0)	(9.9)	(100.0)	(0.6)	(100.0)	(26.6)	(100.0)	(43.5)	(100.0)	(0.3)
Region I	(18.6)	(1.1)	(2.0)	(0.2)	(6.3)	(25.1)	(17.5)	(37.9)	(16.2)	(100.0)
District 1	(8.4)	(0.5)	(0.4)		(3.8)	(1.2)	(40.7)	(7.9)	(4.8)	(46.8)
District 2	(10.2)	(1.6)	(1.6)	(0.4)	(6.3)	(42.7)	(16.3)	(35.6)	(8.3)	(25.0)
Region II	(10.3)	(4.3)	(4.5)	(2.7)	(43.8)	(15.2)	(5.9)	(50.8)	(12.0)	
District 1	(6.5)	(6.8)	(4.5)	(3.1)	(31.3)	(18.0)	(4.4)	(49.1)	(7.3)	
District 2	(3.8)			(2.1)	(12.5)	(10.5)	(1.5)	(53.7)	(4.7)	
Region III	(9.9)	(4.5)	(4.5)		(6.5)	(2.4)	(53.9)	(12.2)		
District 1	(9.9)	(4.5)	(4.5)		(6.5)	(2.4)	(53.9)	(12.2)		
Region IV	(5.3)	(0.8)	(0.4)		(8.3)	(1.7)	(59.4)	(7.3)		
District 1	(5.3)	(0.8)	(0.4)		(8.3)	(1.7)	(59.4)	(7.3)		
Region V	(55.9)	(15.7)	(88.6)	(0.6)	(50.0)	(34.5)	(72.5)	(40.6)	(52.3)	(0.1)
District 1	(22.4)	(16.7)	(37.8)	(0.5)	(18.8)	(38.8)	(32.7)	(42.4)	(21.8)	(0.1)
District 2	(22.7)	(19.9)	(45.5)		(34.6)	(29.5)	(39.4)	(20.5)		
District 3	(10.8)	(4.8)	(5.3)	(1.9)	(31.3)	(25.3)	(10.3)	(39.8)	(9.9)	(0.4)
Interstate										(100.0)

TABLE 15
New York State Division for Youth
Level of Placement of DFY Admissions by Referral Region and District, 1986

REFERRAL REGION AND DISTRICT	TOTAL ADMISSIONS	SECURE Level I	NON-COMMUNITY BASED				COMMUNITY BASED				COOPERATIVE VOLUNTARY ALT. PLCMNT.
			Total	Level II	Level IV	NUMBER	Total	Level V	Level VI	Level VII	
STATE TOTAL	2487	303	945	517	428	616	121	372	123	623	
Region I	462	10	114	59	55	237	55	112	70	101	
District 1	209	5	59	34	25	114	20	69	25	31	
District 2	253	5	55	25	30	123	35	43	45	70	
Region II	256	21	98	36	62	63	14	23	26	74	
District 1	161	19	61	27	34	39	10	13	16	42	
District 2	95	2	37	9	28	24	4	10	10	32	
Region III	245	14	88	35	53	65		59	6	78	
District 1	245	14	88	35	53	65		59	6	78	
Region IV	133	5	57	31	26	62	2	58	2	9	
District 1	133	5	57	31	26	62	2	58	2	9	
Region V	1390	253	588	356	232	188	50	120	18	361	
District 1	557	106	253	149	104	67	16	40	11	131	
District 2	564	120	248	139	109	90	21	62	7	106	
District 3	269	27	87	68	19	31	13	18		124	
Interstate	1					1			1		

PERCENT																
	Col %	Row %	Col %	Row %	Col %	Row %	Col %	Row %	Col %	Row %	Col %	Row %	Col %	Row %	Col %	Row %
STATE TOTAL	(100.0)	(12.2)	(100.0)	(38.0)	(100.0)	(20.8)	(100.0)	(17.2)	(100.0)	(24.8)	(100.0)	(4.9)	(100.0)	(15.0)	(100.0)	(4.9)
Region I	(18.6)	(2.2)	(3.3)	(24.7)	(12.1)	(12.8)	(11.4)	(11.9)	(12.9)	(51.3)	(38.5)	(11.9)	(45.5)	(24.2)	(30.1)	(15.2)
District 1	(8.4)	(2.4)	(1.7)	(28.2)	(6.2)	(16.3)	(6.6)	(12.0)	(5.8)	(54.5)	(18.5)	(9.6)	(16.5)	(33.0)	(18.5)	(12.0)
District 2	(10.2)	(2.0)	(1.7)	(21.7)	(5.8)	(9.9)	(4.8)	(11.9)	(7.0)	(48.6)	(20.0)	(13.8)	(28.9)	(17.0)	(11.6)	(17.8)
Region II	(10.3)	(8.2)	(6.9)	(38.3)	(10.4)	(14.1)	(7.0)	(24.2)	(4.5)	(24.6)	(10.2)	(5.5)	(11.6)	(9.0)	(6.2)	(10.2)
District 1	(6.5)	(11.8)	(6.3)	(37.9)	(6.5)	(16.8)	(5.2)	(21.1)	(7.9)	(24.2)	(6.3)	(6.2)	(8.3)	(8.1)	(3.5)	(9.9)
District 2	(3.8)	(2.1)	(0.7)	(38.9)	(3.9)	(9.5)	(1.7)	(29.5)	(6.5)	(25.3)	(3.9)	(4.2)	(3.3)	(10.5)	(2.7)	(10.5)
Region III	(9.9)	(5.7)	(4.6)	(35.9)	(9.3)	(14.3)	(6.8)	(21.6)	(12.4)	(26.5)	(10.6)			(24.1)	(15.9)	(2.4)
District 1	(9.9)	(5.7)	(4.6)	(35.9)	(9.3)	(14.3)	(6.8)	(21.6)	(12.4)	(26.5)	(10.6)			(24.1)	(15.9)	(2.4)
Region IV	(5.3)	(3.8)	(1.7)	(42.9)	(6.0)	(23.3)	(6.0)	(19.5)	(6.1)	(46.6)	(10.1)	(1.5)	(1.7)	(43.6)	(15.6)	(1.5)
District 1	(5.3)	(3.8)	(1.7)	(42.9)	(6.0)	(23.3)	(6.0)	(19.5)	(6.1)	(46.6)	(10.1)	(1.5)	(1.7)	(43.6)	(15.6)	(1.5)
Region V	(55.9)	(18.2)	(83.5)	(42.3)	(62.2)	(25.6)	(68.9)	(16.7)	(54.2)	(13.5)	(30.5)	(3.6)	(41.3)	(8.6)	(32.3)	(1.3)
District 1	(22.4)	(19.0)	(35.0)	(45.4)	(26.8)	(26.8)	(28.8)	(18.7)	(24.3)	(12.0)	(10.9)	(2.9)	(13.2)	(7.2)	(10.8)	(2.0)
District 2	(22.7)	(21.3)	(39.6)	(44.0)	(26.2)	(24.6)	(26.9)	(19.3)	(25.5)	(16.0)	(14.6)	(3.7)	(17.4)	(11.0)	(16.7)	(1.2)
District 3	(10.8)	(10.0)	(8.9)	(32.3)	(9.2)	(25.3)	(13.2)	(7.1)	(4.4)	(11.5)	(5.0)	(4.8)	(10.7)	(6.7)	(4.8)	(18.8)
Interstate										(100.0)	(0.2)					(100.0)

TABLE 16
 New York State Division for Youth
 Region of Placement of DFY Admissions by Region of Referral, 1986

REGION OF REFERRAL	REGION OF PLACEMENT																	
	TOTAL			I			II			III			IV			V		
	N	Col %		N	Row %	Col %	N	Row %	Col %	N	Row %	Col %	N	Row %	Col %	N	Row %	Col %
STATE TOTAL	2487	(100.0)		611	(24.6)	(100.0)	461	(18.6)	(100.0)	386	(15.5)	(100.0)	470	(18.9)	(100.0)	559	(22.5)	(100.0)
Region I	462	(18.6)		371	(80.3)	(60.7)	55	(11.9)	(11.9)	19	(4.1)	(4.9)	3	(0.6)	(0.6)	14	(3.0)	(2.5)
Region II	256	(10.3)		59	(23.0)	(9.7)	117	(45.7)	(25.4)	67	(26.2)	(17.4)	7	(2.7)	(1.5)	6	(2.3)	(1.1)
Region III	245	(9.9)		17	(6.9)	(2.8)	34	(13.9)	(7.4)	140	(57.1)	(36.3)	49	(20.0)	(10.4)	5	(2.0)	(0.9)
Region IV	133	(5.3)		1	(0.8)	(0.2)	33	(24.8)	(7.2)	27	(20.3)	(7.0)	72	(54.1)	(15.3)			
Region V	1390	(55.9)		163	(11.7)	(26.7)	222	(16.0)	(48.2)	133	(9.6)	(33.9)	339	(24.4)	(72.1)	533	(38.3)	(95.3)
Interstate	1															1	(100.0)	(0.2)

TABLE 17
 New York State Division for Youth
 Intake Month and Quarter of DFY Admissions
 by Referral Region and District, 1986

INTAKE MONTH AND QUARTER	STATE TOTAL	REGION I			REGION II			REGION III		REGION IV		REGION V				INTERSTATE
		Total	Dist 1	Dist 2	Total	Dist 1	Dist 2	Total	Dist 1	Total	Dist 1	Total	Dist 1	Dist 2	Dist 3	
TOTAL ADMISSIONS	2487	462	209	253	256	161	95	245	245	133	133	1390	557	564	269	1
<u>Month</u>																
January	220	48	15	33	29	19	10	20	20	11	11	112	33	49	30	
February	179	34	17	17	27	18	9	15	15	10	10	93	49	33	11	
March	221	46	21	25	13	8	5	24	24	14	14	124	57	47	20	
April	216	36	10	26	26	16	10	27	27	14	14	113	52	36	25	
May	232	40	23	17	25	15	10	22	22	11	11	134	57	56	21	
June	192	36	26	10	16	7	9	22	22	14	14	104	41	43	20	
July	251	44	12	32	29	20	9	18	18	15	15	145	50	55	40	
August	193	43	20	23	18	12	6	15	15	4	4	113	42	46	25	
September	215	41	19	22	19	10	9	25	25	10	10	120	50	52	18	
October	202	29	16	13	18	12	6	23	23	13	13	119	54	45	20	
November	161	35	14	21	16	11	5	14	14	9	9	87	27	41	19	
December	205	30	16	14	20	13	7	20	20	8	8	126	45	61	20	1
<u>Quarter</u>																
First Quarter	620	128	53	75	69	45	24	59	59	35	35	329	139	129	61	
Second Quarter	640	112	59	53	67	38	29	71	71	39	39	351	150	135	66	
Third Quarter	659	128	51	77	66	42	24	58	58	29	29	378	142	153	83	
Fourth Quarter	568	94	46	48	54	36	18	57	57	30	30	332	126	147	59	1

FIGURE 2
New York State Division for Youth
Intake Month of DFY Admissions by Referral Region, 1985

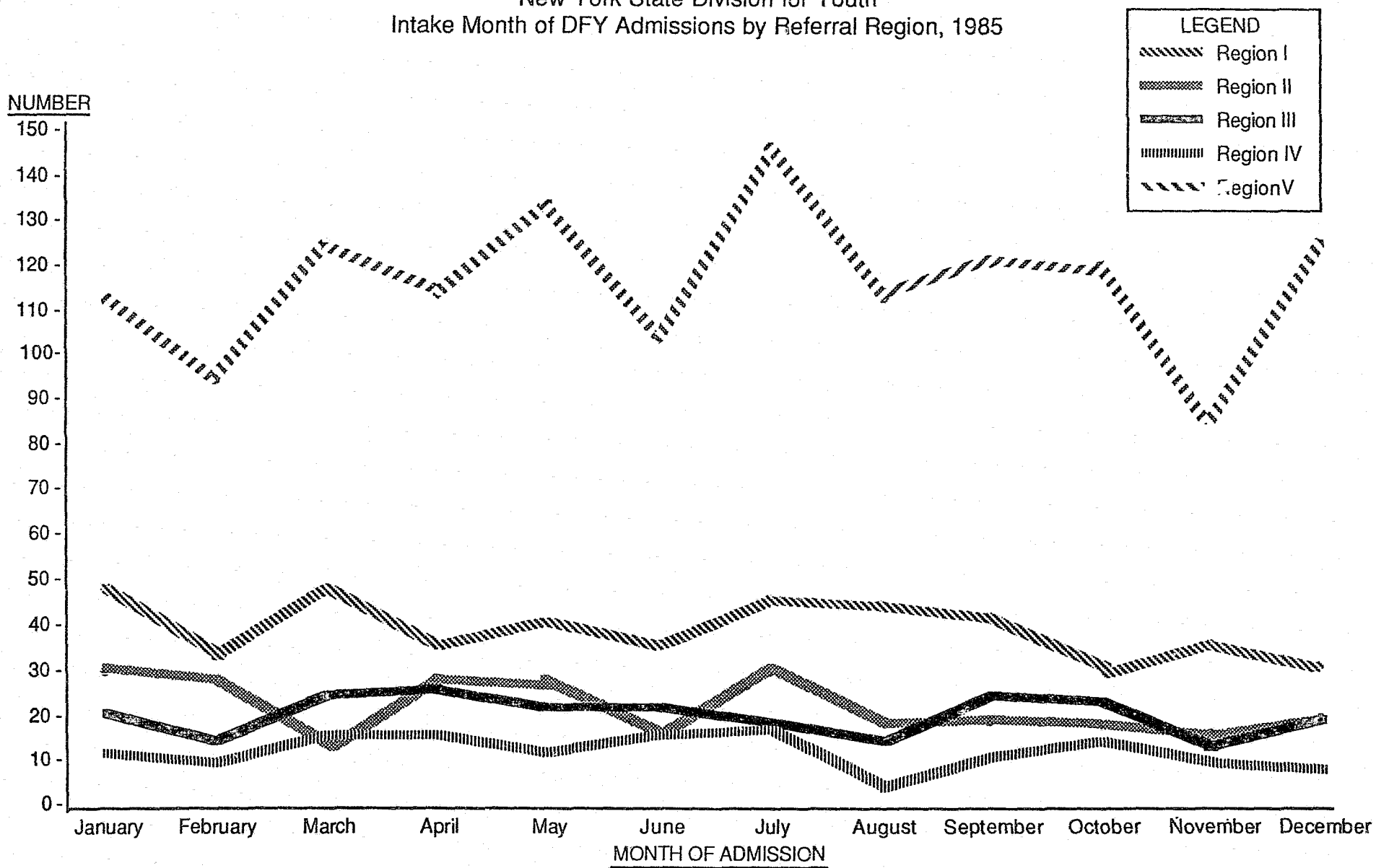

TABLE 18
New York State Division for Youth
Type of Offense of DFY Admissions by Referral Region and District, 1986

TYPE OF OFFENSE	REGION I										
	STATE TOTAL		Total			District 1			District 2		
	N	Col %	N	Row %	Col %	N	Row %	Col %	N	Row %	Col %
TOTAL(JO,RJD and JD)	2004	(100.0)	297	(9.0)	(100.0)	94	(2.0)	(100.0)	203	(4.5)	(100.0)
PL 120-Assault	180	(9.0)	31	(17.2)	(10.4)	12	(6.7)	(12.8)	19	(10.6)	(9.4)
PL 125-Homicide	40	(2.0)	3	(7.5)	(1.0)				3	(7.5)	(1.5)
PL 130-Sex	90	(4.5)	17	(18.9)	(5.7)	6	(6.7)	(6.4)	11	(12.2)	(5.4)
PL 135-Kidnapping	8	(0.4)									
PL 140-Burglary	342	(17.1)	56	(16.4)	(18.9)	23	(6.7)	(24.5)	33	(9.6)	(16.3)
PL 145-Criminal Mischief	92	(4.6)	21	(22.8)	(7.1)	4	(4.3)	(4.3)	17	(18.5)	(8.4)
PL 150-Arson	16	(0.8)	4	(25.0)	(1.3)				4	(25.0)	(2.0)
PL 155-Larceny	458	(22.9)	102	(22.3)	(34.3)	27	(5.9)	(28.7)	75	(16.4)	(36.9)
PL 160-Robbery	339	(16.9)	7	(2.1)	(2.4)	3	(0.9)	(3.2)	4	(1.2)	(2.0)
PL 165-Other Theft	265	(13.2)	37	(14.0)	(12.5)	11	(4.2)	(11.7)	26	(9.8)	(12.8)
PL 220-Controlled Substance	47	(2.3)									
PL 265-Firearms,Dang.Weapons	54	(2.7)	7	(13.0)	(2.4)	4	(7.4)	(4.3)	3	(5.6)	(1.5)
Violation of Probation	10	(0.5)									
Other	63	(3.1)	12	(19.0)	(4.0)	4	(6.3)	(4.3)	8	(12.7)	(3.9)

TYPE OF OFFENSE	REGION II										
	STATE TOTAL		Total			District 1			District 2		
	N	Col %	N	Row %	Col %	N	Row %	Col %	N	Row %	Col %
TOTAL(JO,RJD and JD)	2004	(100.0)	187	(12.8)	(100.0)	124	(8.0)	(100.0)	63	(4.7)	(100.0)
PL 120-Assault	180	(9.0)	15	(8.3)	(8.0)	12	(6.7)	(9.7)	3	(1.7)	(4.8)
PL 125-Homicide	40	(2.0)	3	(7.5)	(1.6)	3	(7.5)	(2.4)			
PL 130-Sex	90	(4.5)	17	(18.9)	(9.1)	8	(8.9)	(6.5)	9	(10.0)	(14.3)
PL 135-Kidnapping	8	(0.4)	2	(25.0)	(1.1)	2	(25.0)	(1.6)			
PL 140-Burglary	342	(17.1)	48	(14.0)	(25.7)	30	(8.8)	(24.2)	18	(5.3)	(28.6)
PL 145-Criminal Mischief	92	(4.6)	6	(6.5)	(3.2)	4	(4.3)	(3.2)	2	(2.2)	(3.2)
PL 150-Arson	16	(0.8)	2	(12.5)	(1.1)	1	(6.3)	(0.8)	1	(6.3)	(1.6)
PL 155-Larceny	458	(22.9)	57	(12.4)	(30.5)	37	(8.1)	(29.8)	20	(4.4)	(31.7)
PL 160-Robbery	339	(16.9)	9	(2.7)	(4.8)	9	(2.7)	(7.3)			
PL 165-Other Theft	265	(13.2)	19	(7.2)	(10.2)	13	(4.9)	(10.5)	6	(2.3)	(9.5)
PL 220-Controlled Substance	47	(2.3)	1	(2.1)	(0.5)				1	(2.1)	(1.6)
PL 265-Firearms,Dang.Weapons	54	(2.7)									
Violation of Probation	10	(0.5)	2	(20.0)	(1.1)	2	(20.0)	(1.6)			
Other	63	(3.1)	6	(9.5)	(3.2)	3	(4.8)	(2.4)	3	(4.8)	(4.8)

TABLE 18
New York State Division for Youth
Type of Offense of DFY Admissions by Referral Region and District, 1986(cont.)

REGION III

TYPE OF OFFENSE	STATE TOTAL		Total			District 1		
	N	Col %	N	Row %	Col %	N	Row %	Col %
TOTAL(JO,RJD and JD)	2004	(100.0)	159	(12.2)	(100.0)	159	(12.2)	(100.0)
PL 120-Assault	180	(9.0)	19	(10.6)	(11.9)	19	(10.6)	(11.9)
PL 125-Homicide	40	(2.0)						
PL 130-Sex	90	(4.5)	10	(11.1)	(6.3)	10	(11.1)	(6.3)
PL 135-Kidnapping	8	(0.4)	3	(37.5)	(1.9)	3	(37.5)	(1.9)
PL 140-Burglary	342	(17.1)	40	(11.7)	(25.2)	40	(11.7)	(25.2)
PL 145-Criminal Mischief	92	(4.6)	6	(6.5)	(3.8)	6	(6.5)	(3.8)
PL 150-Arson	16	(0.8)	3	(18.8)	(1.9)	3	(18.8)	(1.9)
PL 155-Larceny	458	(22.9)	28	(6.1)	(17.6)	28	(6.1)	(17.6)
PL 160-Robbery	339	(16.9)	11	(3.2)	(6.9)	11	(3.2)	(6.9)
PL 165-Other Theft	265	(13.2)	26	(9.8)	(16.4)	26	(9.8)	(16.4)
PL 220-Controlled Substance	47	(2.3)						
PL 265-Firearms,Dang.Weapons	54	(2.7)	1	(1.9)	(0.6)	1	(1.9)	(0.6)
Violation of Probation	10	(0.5)	3	(30.0)	(1.9)	3	(30.0)	(1.9)
Other	63	(3.1)	9	(14.3)	(5.7)	9	(14.3)	(5.7)

REGION IV

TYPE OF OFFENSE	STATE TOTAL		Total			District 1		
	N	Col %	N	Row %	Col %	N	Row %	Col %
TOTAL(JO,RJD and JD)	2004	(100.0)	91	(6.6)	(100.0)	91	(6.6)	(100.0)
PL 120-Assault	180	(9.0)	11	(6.1)	(12.1)	11	(6.1)	(12.1)
PL 125-Homicide	40	(2.0)						
PL 130-Sex	90	(4.5)	6	(6.7)	(6.6)	6	(6.7)	(6.6)
PL 135-Kidnapping	8	(0.4)						
PL 140-Burglary	342	(17.1)	31	(9.1)	(34.1)	31	(9.1)	(34.1)
PL 145-Criminal Mischief	92	(4.6)	4	(4.3)	(4.4)	4	(4.3)	(4.4)
PL 150-Arson	16	(0.8)	1	(6.3)	(1.1)	1	(6.3)	(1.1)
PL 155-Larceny	458	(22.9)	21	(4.6)	(23.1)	21	(4.6)	(23.1)
PL 160-Robbery	339	(16.9)	1	(0.3)	(1.1)	1	(0.3)	(1.1)
PL 165-Other Theft	265	(13.2)	10	(3.8)	(11.0)	10	(3.8)	(11.0)
PL 220-Controlled Substance	47	(2.3)						
PL 265-Firearms,Dang.Weapons	54	(2.7)	2	(3.7)	(2.2)	2	(3.7)	(2.2)
Violation of Probation	10	(0.5)						
Other	63	(3.1)	4	(6.3)	(4.4)	4	(6.3)	(4.4)

TABLE 18
 New York State Division for Youth
 Type of Offense of DFV Admissions by Referral Region and District, 1986(cont.)

REGION V

TYPE OF OFFENSE	STATE TOTAL		Total			District 1			District 2			District 3		
	N	Col %	N	Row %	Col %	N	Row %	Col %	N	Row %	Col %	N	Row %	Col %
TOTAL(JO,RJD and JD)	2004	(100.0)	1270	(69.4)	(100.0)	548	(27.8)	(100.0)	529	(28.1)	(100.0)	193	(13.4)	(100.0)
PL 120-Assault	180	(9.0)	104	(57.8)	(8.2)	29	(16.1)	(5.3)	52	(28.9)	(9.8)	23	(12.8)	(11.9)
PL 125-Homicide	40	(2.0)	34	(85.0)	(2.7)	19	(47.5)	(3.5)	13	(32.5)	(2.5)	2	(5.0)	(1.0)
PL 130-Sex	90	(4.5)	40	(44.4)	(3.1)	13	(14.4)	(2.4)	18	(20.0)	(3.4)	9	(10.0)	(4.7)
PL 135-Kidnapping	8	(0.4)	3	(37.5)	(0.2)	3	(37.5)	(0.5)						
PL 140-Burglary	342	(17.1)	167	(48.8)	(13.1)	67	(19.6)	(12.2)	62	(18.1)	(11.7)	38	(11.1)	(19.7)
PL 145-Criminal Mischief	92	(4.6)	55	(59.8)	(4.3)	31	(33.7)	(5.7)	14	(15.2)	(2.6)	10	(10.9)	(5.2)
PL 150-Arson	16	(0.8)	6	(37.5)	(0.5)	2	(12.5)	(0.4)	1	(6.3)	(0.2)	3	(18.8)	(1.6)
PL 155-Larceny	458	(22.9)	250	(54.6)	(19.7)	99	(21.6)	(18.1)	98	(21.4)	(18.5)	53	(11.6)	(27.5)
PL 160-Robbery	339	(16.9)	311	(91.7)	(24.5)	148	(43.7)	(27.0)	144	(42.5)	(27.2)	19	(5.6)	(9.8)
PL 165-Other Theft	265	(13.2)	173	(65.3)	(13.6)	81	(30.6)	(14.8)	75	(28.3)	(14.2)	17	(6.4)	(8.8)
PL 220-Controlled Substance	47	(2.3)	46	(97.9)	(3.6)	25	(53.2)	(4.6)	18	(38.3)	(3.4)	3	(6.4)	(1.6)
PL 265-Firearms,Dang.Weapons	54	(2.7)	44	(81.5)	(3.5)	22	(40.7)	(4.0)	19	(35.2)	(3.6)	3	(5.6)	(1.6)
Violation of Probation	10	(0.5)	5	(50.0)	(0.4)				2	(20.0)	(0.4)	3	(30.0)	(1.6)
Other	63	(3.1)	32	(50.8)	(2.5)	9	(14.3)	(1.6)	13	(20.6)	(2.5)	10	(15.9)	(5.2)

TABLE 19
New York State Division for Youth
Charge Type of DFY Admissions by Referral Region and District, 1986

REGION I

CHARGE TYPE	STATE TOTAL		Total			District 1			District 2		
	N	Col %	N	Row %	Col %	N	Row %	Col %	N	Row %	Col %
TOTAL(JO,RJD and JD)	2004	(100.0)	297	(23.1)	(100.0)	94	(10.4)	(100.0)	203	(12.6)	(100.0)
Felony	1062	(53.0)	100	(9.4)	(33.7)	36	(3.4)	(38.3)	64	(6.0)	(31.5)
Class A	28	(1.4)	1	(3.6)	(0.3)				1	(3.6)	(0.5)
Class B	224	(11.2)	10	(4.5)	(3.4)	4	(1.8)	(4.3)	6	(2.7)	(3.0)
Class C	278	(13.9)	32	(11.5)	(10.8)	10	(3.6)	(10.6)	22	(7.9)	(10.8)
Class D	319	(15.9)	37	(11.6)	(12.5)	17	(5.3)	(18.1)	20	(6.3)	(9.9)
Class E	213	(10.6)	20	(9.4)	(6.7)	5	(2.3)	(5.3)	15	(7.0)	(7.4)
Misdemeanor	913	(45.6)	192	(21.0)	(64.6)	57	(6.2)	(60.6)	135	(14.8)	(66.5)
Class A	816	(40.7)	181	(22.2)	(60.9)	52	(6.4)	(55.3)	129	(15.8)	(63.5)
Class B	97	(4.8)	11	(11.3)	(3.7)	5	(5.2)	(5.3)	6	(6.2)	(3.0)
Violation	3	(0.1)	1	(33.3)	(0.3)				1	(33.3)	(0.5)
None	26	(1.3)	4	(15.4)	(1.3)	1	(3.8)	(1.1)	3	(11.5)	(1.5)

REGION II

CHARGE TYPE	STATE TOTAL		Total			District 1			District 2		
	N	Col %	N	Row %	Col %	N	Row %	Col %	N	Row %	Col %
TOTAL(JO,RJD and JD)	2004	(100.0)	187	(12.8)	(100.0)	124	(8.0)	(100.0)	63	(4.7)	(100.0)
Felony	1062	(53.0)	90	(8.5)	(48.1)	62	(5.8)	(50.0)	28	(2.6)	(44.4)
Class A	28	(1.4)	1	(3.6)	(0.5)	1	(3.6)	(0.8)			
Class B	224	(11.2)	17	(7.6)	(9.1)	12	(5.4)	(9.7)	5	(2.2)	(7.9)
Class C	278	(13.9)	21	(7.6)	(11.2)	15	(5.4)	(12.1)	6	(2.2)	(9.5)
Class D	319	(15.9)	41	(12.9)	(21.9)	27	(8.5)	(21.8)	14	(4.4)	(22.2)
Class E	213	(10.6)	10	(4.7)	(5.3)	7	(3.3)	(5.6)	3	(1.4)	(4.8)
Misdemeanor	913	(45.6)	93	(10.2)	(49.7)	58	(6.4)	(46.8)	35	(3.8)	(55.6)
Class A	816	(40.7)	86	(10.5)	(46.0)	52	(6.4)	(41.9)	34	(4.2)	(54.0)
Class B	97	(4.8)	7	(7.2)	(3.7)	6	(6.2)	(4.8)	1	(1.0)	(1.6)
Violation	3	(0.1)									
None	26	(1.3)	4	(15.4)	(2.1)	4	(15.4)	(3.2)			



TABLE 20
New York State Division for Youth
DFY Admissions Placed in Same Region by Adjudication and Region of Referral, 1986

	State Total			Region I			Region II			Region III			Region IV			Region V		
	Total	Same Region N	Region %	Total	Same Region N	Region %	Total	Same Region N	Region %	Total	Same Region N	Region %	Total	Same Region N	Region %	Total	Same Region N	Region %
ADJUDICATION																		
TOTAL ADMISSIONS	2486	1240	(49.9)	462	367	(79.4)	256	121	(47.3)	245	139	(56.7)	133	72	(54.1)	1390	541	(38.9)
JO, RJD, and JD	2004	859	(42.9)	297	219	(73.7)	187	77	(41.2)	159	81	(50.9)	91	38	(41.8)	1270	444	(35.0)
Juvenile Offender	246	71	(28.9)	5	3	(60.0)	11	2	(18.2)	11	4	(36.4)	1	1	(100.0)	218	61	(28.0)
Rest. Juvenile Delinquent	16	4	(25.0)	1	0	(0.0)	7	3	(42.9)							8	1	(12.5)
Juvenile Delinquent																		
Title II	661	381	(57.6)	116	76	(65.5)	39	23	(59.0)	16	13	(81.3)	11	10	(90.9)	479	259	(54.1)
Title III	1081	403	(37.3)	175	140	(80.0)	130	49	(37.7)	132	64	(48.5)	79	27	(34.2)	565	123	(21.8)
PINS	375	297	(79.2)	119	108	(90.8)	53	37	(69.8)	73	48	(65.8)	33	27	(81.8)	97	77	(79.4)
All Other	107	84	(78.5)	46	40	(87.0)	16	7	(43.8)	13	10	(76.9)	9	7	(77.8)	23	20	(87.0)
Criminal Finding	1	0	(0.0)													1	0	(0.0)
Youthful Offender	52	32	(61.5)	20	15	(75.0)	15	6	(40.0)	12	10	(83.3)	3	1	(33.3)	2	0	(0.0)
None	47	46	(97.9)	22	21	(95.5)	1	1	(100.0)				5	5	(100.0)	19	19	(100.0)
Other	7	6	(85.7)	4	4	(100.0)				1	0	(0.0)	1	1	(100.0)	1	1	(100.0)

* excludes interstate cases

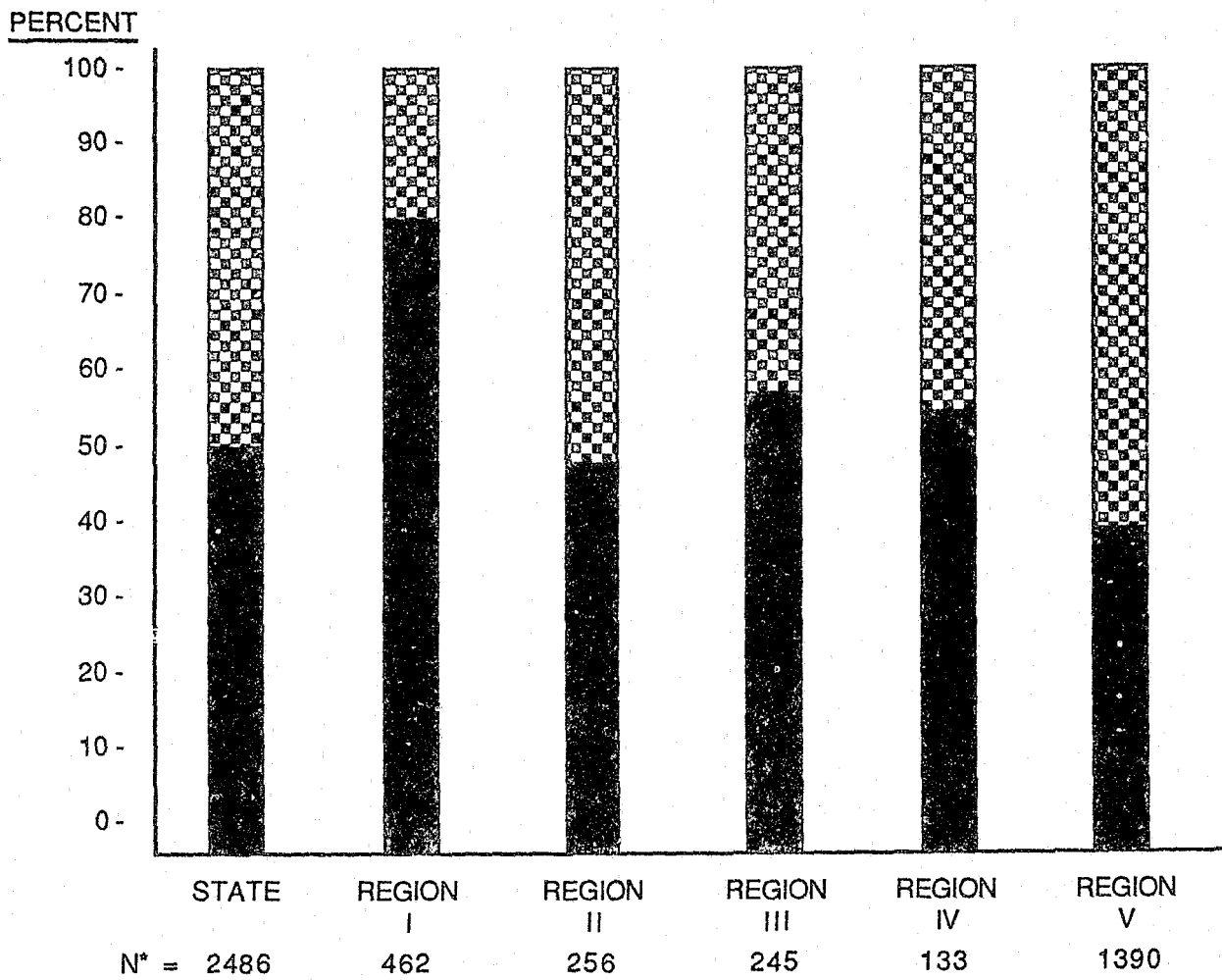
FIGURE 3
 New York State Division for Youth
 DFY Admissions Placed in Same Region
 by Region of Referral, 1986



 Placed Outside Region of Referral
 Placed in Same Region of Referral

*excludes interstate cases

TABLE 19
New York State Division for Youth
Charge Type of DFY Admissions by Referral Region and District, 1986(cont.)

REGION III

CHARGE TYPE	STATE TOTAL		Total			District 1		
	N	Col %	N	Row %	Col %	N	Row %	Col %
TOTAL(JO,RJD and JD)	2004	(100.0)	159	(12.2)	(100.0)	159	(12.2)	(100.0)
Felony	1062	(53.0)	76	(7.2)	(47.8)	76	(7.2)	(47.8)
Class A	28	(1.4)	1	(3.6)	(0.6)	1	(3.6)	(0.6)
Class B	224	(11.2)	13	(5.8)	(8.2)	13	(5.8)	(8.2)
Class C	278	(13.9)	17	(6.1)	(10.7)	17	(6.1)	(10.7)
Class D	319	(15.9)	35	(11.0)	(22.0)	35	(11.0)	(22.0)
Class E	213	(10.6)	10	(4.7)	(6.3)	10	(4.7)	(6.3)
Misdemeanor	913	(45.6)	78	(8.5)	(49.1)	78	(8.5)	(49.1)
Class A	816	(40.7)	73	(8.9)	(45.9)	73	(8.9)	(45.9)
Class B	97	(4.8)	5	(5.2)	(3.1)	5	(5.2)	(3.1)
Violation	3	(0.1)						
None	26	(1.3)	5	(19.2)	(3.1)	5	(19.2)	(3.1)

REGION IV

CHARGE TYPE	STATE TOTAL		Total			District 1		
	N	Col %	N	Row %	Col %	N	Row %	Col %
TOTAL(JO,RJD and JD)	2004	(100.0)	91	(6.6)	(100.0)	91	(6.6)	(100.0)
Felony	1062	(53.0)	40	(3.8)	(44.0)	40	(3.8)	(44.0)
Class A	28	(1.4)						
Class B	224	(11.2)	6	(2.7)	(6.6)	6	(2.7)	(6.6)
Class C	278	(13.9)	13	(4.7)	(14.3)	13	(4.7)	(14.3)
Class D	319	(15.9)	18	(5.6)	(19.8)	18	(5.6)	(19.8)
Class E	213	(10.6)	3	(1.4)	(3.3)	3	(1.4)	(3.3)
Misdemeanor	913	(45.6)	47	(5.1)	(51.6)	47	(5.1)	(51.6)
Class A	816	(40.7)	43	(5.3)	(47.3)	43	(5.3)	(47.3)
Class B	97	(4.8)	4	(4.1)	(4.4)	4	(4.1)	(4.4)
Violation	3	(0.1)	2	(66.7)	(2.2)	2	(66.7)	(2.2)
None	26	(1.3)	2	(7.7)	(2.2)	2	(7.7)	(2.2)



TABLE 19
New York State Division for Youth
Charge Type of DFY Admissions by Referral Region and District, 1986(cont.)

CHARGE TYPE	REGION V														
	STATE TOTAL			Total			District 1			District 2			District 3		
	N	Col %		N	Row %	Col %	N	Row %	Col %	N	Row %	Col %	N	Row %	Col %
TOTAL (JO, RJD and JD)	2004	(100.0)		1270	(69.4)	(100.0)	548	(27.8)	(100.0)	529	(28.1)	(100.0)	193	(13.4)	(100.0)
Felony	1062	(53.0)		756	(71.2)	(59.5)	322	(30.3)	(58.8)	336	(31.6)	(63.5)	98	(9.2)	(50.8)
Class A	28	(1.4)		25	(89.3)	(2.0)	17	(60.7)	(3.1)	7	(25.0)	(1.3)	1	(3.6)	(0.5)
Class B	224	(11.2)		178	(79.5)	(14.0)	76	(33.9)	(13.9)	88	(39.3)	(16.6)	14	(6.3)	(7.3)
Class C	278	(13.9)		195	(70.1)	(15.4)	98	(35.3)	(17.9)	80	(28.8)	(15.1)	17	(6.1)	(8.8)
Class D	319	(15.9)		188	(58.9)	(14.8)	65	(20.4)	(11.9)	89	(27.9)	(16.8)	34	(10.7)	(17.6)
Class E	213	(10.6)		170	(79.8)	(13.4)	66	(31.0)	(12.0)	72	(33.8)	(13.6)	32	(15.0)	(16.6)
Misdemeanor	913	(45.6)		503	(55.1)	(39.6)	223	(24.4)	(40.7)	189	(20.7)	(35.7)	91	(10.0)	(47.2)
Class A	816	(40.7)		433	(53.1)	(34.1)	193	(23.7)	(35.2)	164	(20.1)	(31.0)	76	(9.3)	(39.4)
Class B	97	(4.8)		70	(72.2)	(5.5)	30	(30.9)	(5.5)	25	(25.8)	(4.7)	15	(15.5)	(7.8)
Violation	3	(0.1)													
None	26	(1.3)		11	(42.3)	(0.9)	3	(11.5)	(0.5)	4	(15.4)	(0.8)	4	(15.4)	(2.1)

FIGURE 4
 New York State Division for Youth
 DFY Admissions Placed in Same Region
 by Region of Referral and Adjudication Status, 1986

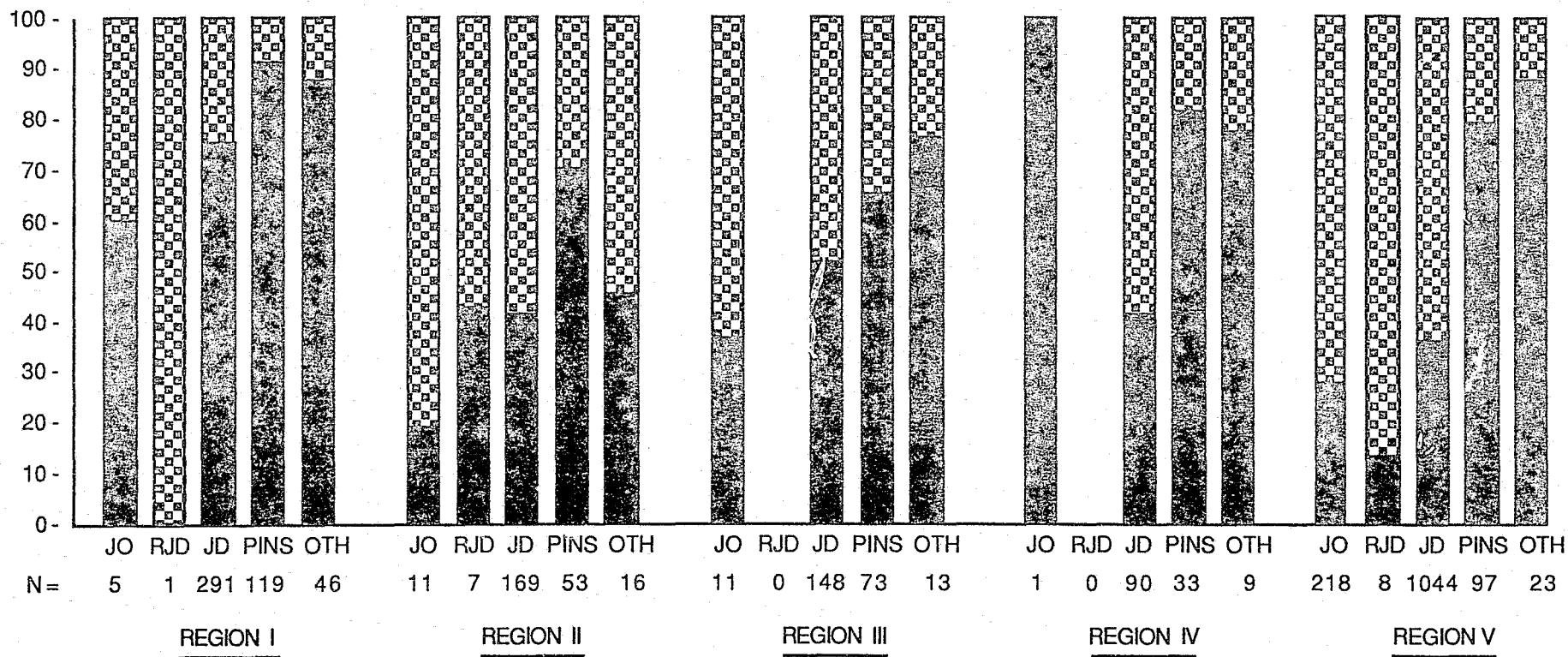
PERCENT



 Placed Outside Region of Referral
 Placed in Same Region of Referral

Section IV

DEMOGRAPHIC CHARACTERISTICS
OF ADMISSIONS
BY LEVEL OF PLACEMENT

TABLE 21
New York State Division for Youth
Age, Sex and Ethnicity of DFV Admissions by Level of Placement, 1986.

AGE, SEX AND ETHNICITY	TOTAL ADMISSIONS	SECURE		NON-COMMUNITY BASED				COMMUNITY BASED				COOPERATIVE VOLUNTARY/ ALT. PLCMNT.
		Level I	Total	Level II	Level IV	Total	Level V	Level VI	Level VII			
NUMBER												
STATE TOTAL	2487	303	945	517	428	616	121	372	123	623		
<u>Age</u>												
10-12 Years	86		40	24	16	13	1	9	3	33		
13 Years	190	2	71	42	29	42	7	27	8	75		
14 Years	470	27	189	108	81	118	24	72	22	136		
15 Years	955	99	391	208	183	209	55	126	28	256		
16 Years	587	77	234	126	108	162	25	101	36	114		
17 Years	119	34	19	8	11	58	8	33	17	8		
18+ Years	80	64	1	1		14	1	4	9	1		
<u>Sex</u>												
Male	2070	287	874	485	389	411	95	225	91	498		
Female	417	16	71	32	39	205	26	147	32	125		
<u>Ethnicity</u>												
White	885	47	271	131	140	281	20	181	80	286		
Black	1188	178	490	279	211	281	81	163	37	239		
Hispanic	397	74	179	105	74	53	19	28	6	91		
Other	17	4	5	2	3	1	1			7		
PERCENT												
STATE TOTAL	(100.0)	(12.2)	(38.0)	(20.8)	(17.2)	(24.8)	(4.9)	(15.0)	(4.9)	(25.1)		
<u>Age</u>												
10-12 Years	(3.5)		(46.5)	(4.2)	(27.9)	(4.8)	(18.6)	(3.7)	(15.1)	(2.1)		
13 Years	(7.6)	(1.1)	(37.4)	(7.5)	(22.1)	(8.1)	(15.3)	(6.8)	(22.1)	(6.8)		
14 Years	(18.9)	(5.7)	(40.2)	(20.0)	(23.0)	(20.9)	(17.2)	(18.9)	(25.1)	(19.2)		
15 Years	(38.4)	(10.4)	(32.7)	(40.9)	(41.4)	(21.8)	(40.2)	(19.2)	(42.6)	(21.9)		
16 Years	(23.6)	(13.1)	(25.4)	(39.9)	(24.8)	(21.5)	(24.4)	(18.4)	(25.2)	(27.6)		
17 Years	(4.8)	(28.6)	(11.2)	(16.0)	(2.0)	(6.7)	(1.9)	(9.2)	(2.6)	(48.7)		
18+ Years	(3.2)	(80.0)	(21.1)	(1.2)	(0.1)	(1.2)	(0.2)			(17.5)		
<u>Sex</u>												
Male	(83.2)	(13.9)	(94.7)	(42.2)	(92.5)	(23.4)	(93.8)	(18.8)	(90.9)	(19.9)		
Female	(16.8)	(3.8)	(5.3)	(17.0)	(7.5)	(7.7)	(6.2)	(9.4)	(9.1)	(49.2)		
<u>Ethnicity</u>												
White	(35.6)	(5.3)	(15.5)	(30.6)	(28.7)	(14.8)	(25.3)	(15.8)	(32.7)	(31.8)		
Black	(47.8)	(15.0)	(58.7)	(41.2)	(51.9)	(23.5)	(54.0)	(17.8)	(49.3)	(23.7)		
Hispanic	(16.0)	(18.6)	(24.4)	(45.1)	(18.9)	(26.4)	(20.3)	(18.6)	(17.3)	(13.4)		
Other	(0.7)	(23.5)	(1.3)	(29.4)	(0.5)	(11.8)	(0.4)	(17.6)	(0.7)	(5.9)		

TABLE 22
New York State Division for Youth
Adjudication of DFY Admissions by Level of Placement, 1986

ADJUDICATION	TOTAL ADMISSIONS	SECURE		NON-COMMUNITY BASED				COMMUNITY BASED				COOPERATIVE VOLUNTARY/ ALT. PLCMNT.									
		Level I	Total	Level II	Level IV	Total	Level V	Level VI	Level VII												
NUMBER																					
STATE TOTAL	2487	303	945	517	428	616	121	372	123	623											
Juvenile Offender	246	246																			
Restrictive Juvenile Delinquent	16	14				1				1	1										
Juvenile Delinquent - Title II	661		159		158	160	43	98	19	342											
Juvenile Delinquent - Title III	1081	43	744	516	228	178	38	96	44	116											
Criminal Finding	1		1		1																
PINS	375		27		27	196	28	127	41	152											
Youthful Offender	52		14		14	29	4	21	4	9											
None	47					44	6	27	11	3											
Other	8					8	2	3	3												
PERCENT																					
STATE TOTAL	(100.0)	(12.2)	(100.0)	(38.0)	(100.0)	(20.8)	(100.0)	(17.2)	(100.0)	(24.8)	(100.0)	(4.9)	(100.0)	(15.0)	(100.0)	(4.9)	(100.0)	(25.1)	(100.0)		
Juvenile Offender	(9.9)	(100.0)	(81.2)							(6.3)	(0.2)					(6.3)	(0.8)	(6.3)	(0.2)		
Restrictive Juvenile Delinquent	(0.6)	(87.5)	(4.6)							(23.9)	(36.9)	(24.2)	(26.0)	(6.5)	(35.5)	(14.8)	(26.3)	(2.9)	(15.4)	(51.7)	(54.9)
Juvenile Delinquent - Title II	(26.6)		(24.1)	(16.8)	(0.2)	(0.2)	(23.9)	(36.9)	(24.2)	(26.0)	(6.5)	(35.5)	(14.8)	(26.3)	(2.9)	(15.4)	(51.7)	(54.9)			
Juvenile Delinquent - Title III	(43.5)	(4.0)	(14.2)	(68.8)	(78.7)	(47.7)	(99.8)	(21.1)	(53.3)	(16.5)	(28.9)	(3.5)	(31.4)	(8.9)	(25.8)	(4.1)	(35.8)	(10.7)	(18.6)		
Criminal Finding			(100.0)	(0.1)			(100.0)	(0.2)													
PINS	(15.1)		(7.2)	(2.9)			(7.2)	(6.3)	(52.3)	(31.8)	(7.5)	(23.1)	(33.9)	(34.1)	(10.9)	(33.3)	(40.5)	(24.4)			
Youthful Offender	(2.1)		(26.9)	(1.5)			(26.9)	(3.3)	(55.8)	(4.7)	(7.7)	(3.3)	(40.4)	(5.6)	(7.7)	(3.3)	(17.3)	(1.4)			
None	(1.9)								(93.6)	(7.1)	(12.8)	(5.0)	(57.4)	(7.3)	(23.4)	(8.9)	(6.4)	(0.5)			
Other	(0.3)								(100.0)	(1.3)	(25.0)	(1.7)	(37.5)	(0.8)	(37.5)	(2.4)					

TABLE 23
New York State Division for Youth
Legal Status of DFY Admissions by Level of Placement, 1986

LEGAL STATUS	TOTAL ADMISSIONS	SECURE		NON-COMMUNITY BASED			COMMUNITY BASED				COOPERATIVE VOLUNTARY/ ALT. PLCMNT.								
		Level I	Total	Level II	Level IV	Total	Level V	Level VI	Level VII										
NUMBER																			
STATE TOTAL	2487	303	945	517	428	616	121	372	123	623									
Court to DFY	1992	303	930	517	413	488	104	280	104	271									
Court to DFY to Voluntary Agency	327		1		1			2		326									
Court to DSS	3					3			1										
Condition of Probation	109		14		14	72	9	59	4	23									
Referred Prior to Final Disposition	5					5	2	2	1										
Section 358-a Voluntary	25					23	2	17	4	2									
Interstate	1					1			1										
Other	25					24	4	12	8	1									
PERCENT																			
STATE TOTAL	(100.0)	(12.2)	(100.0)	(38.0)	(100.0)	(20.8)	(100.0)	(17.2)	(100.0)	(24.8)	(100.0)	(4.9)	(100.0)	(15.0)	(100.0)	(4.9)	(100.0)	(25.1)	(100.0)
Court to DFY	(80.1)	(15.2)	(100.0)	(46.7)	(98.4)	(26.0)	(100.0)	(20.7)	(96.5)	(24.5)	(79.2)	(5.2)	(86.0)	(14.1)	(75.3)	(5.2)	(84.6)	(13.6)	(43.5)
Court to DFY to Voluntary Agency	(13.1)			(0.3)	(0.1)			(0.3)	(0.2)									(99.7)	(52.3)
Court to DSS	(0.1)									(100.0)	(0.5)			(66.7)	(0.5)	(33.3)	(0.8)		
Condition of Probation	(4.4)			(12.8)	(1.5)			(12.8)	(3.3)	(66.1)	(11.7)	(8.3)	(7.4)	(54.1)	(15.9)	(3.7)	(3.3)	(21.1)	(3.7)
Referred Prior to Final Disposition	(0.2)									(100.0)	(0.8)	(40.0)	(1.7)	(40.0)	(0.5)	(20.0)	(0.8)		
Section 358-a Voluntary	(1.0)									(92.0)	(3.7)	(8.0)	(1.7)	(68.0)	(4.6)	(16.0)	(3.3)	(8.0)	(0.3)
Interstate										(100.0)	(0.2)					(100.0)	(0.8)		
Other	(1.0)									(96.0)	(3.9)	(16.0)	(3.3)	(48.0)	(3.2)	(32.0)	(6.5)	(4.0)	(0.2)

TABLE 24
 New York State Division for Youth
 Intake Month and Quarter of DFY Admissions by Level of Placement, 1986

INTAKE MONTH AND QUARTER	TOTAL ADMISSIONS	NUMBER								
		SECURE	NON-COMMUNITY BASED			COMMUNITY BASED				COOPERATIVE VOLUNTARY/ ALT. PLCMNT.
		Level I	Total	Level II	Level IV	Total	Level V	Level VI	Level VII	
STATE TOTAL	2487	303	945	517	428	616	121	372	123	623
Month										
January	220	25	75	41	34	61	13	39	9	59
February	179	23	64	32	32	54	10	33	11	38
March	221	32	91	45	46	62	11	39	12	36
April	216	28	86	40	46	51	13	30	8	51
May	232	22	91	53	41	62	13	39	10	57
June	192	24	75	49	26	45	5	28	12	48
July	251	36	72	40	32	50	11	26	13	93
August	193	20	73	41	32	50	11	23	16	50
September	215	28	79	42	37	55	14	34	7	53
October	202	29	88	50	38	34	7	19	8	51
November	161	14	60	30	30	48	7	31	10	39
December	205	22	91	57	34	44	6	31	7	48
Quarter										
First Quarter	620	80	230	118	112	177	34	111	32	133
Second Quarter	640	74	252	139	113	158	31	97	30	156
Third Quarter	659	84	224	123	101	155	36	83	36	196
Fourth Quarter	568	65	239	157	102	126	20	81	25	138

FIGURE 5
 New York State Division for Youth
 Intake Month of DFY Admissions by Level of Placement, 1986

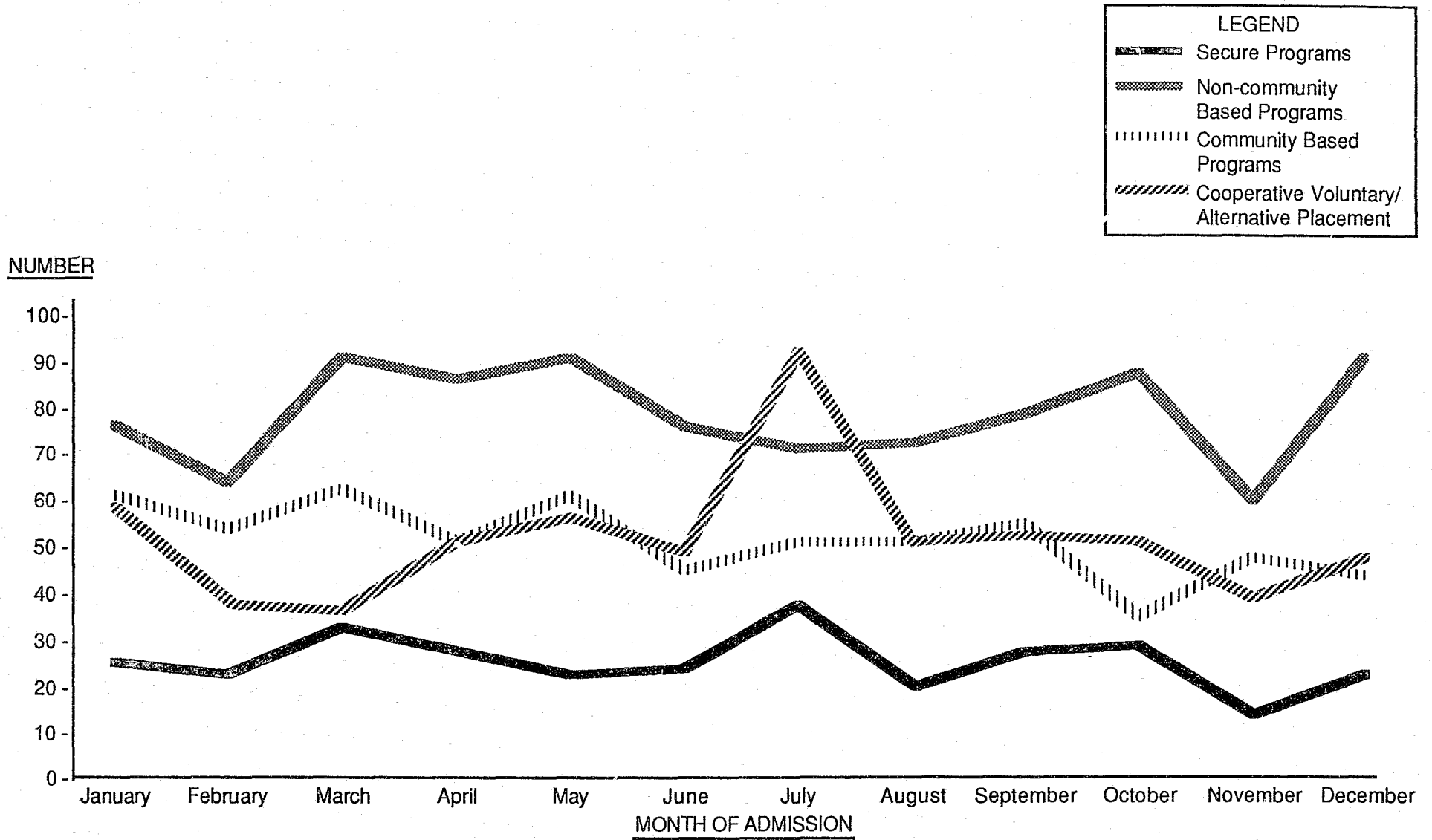

TABLE 25
New York State Division for Youth
Type of Offense of DFY Admissions by Level of Placement, 1986

TYPE OF OFFENSE	TOTAL ADMISSIONS	SECURE		NON-COMMUNITY BASED				COMMUNITY BASED				COOPERATIVE VOLUNTARY/ ALT. PLCMNT.
		Level I	Total	Level II	Level IV	Total	Level V	Level VI	Level VII			
NUMBER												
STATE TOTAL	2004	303	903	517	386	339	81	194	64	459		
PL 120-Assault	180	29	89	59	30	32	7	20	5	30		
PL 125-Homicide	40	37	2	1	1					1		
PL 130-Sex	90	36	28	22	6	10	2	5	3	16		
PL 135-Kidnapping	8		6	6		2		1	1			
PL 140-Burglary	342	16	167	96	71	71	20	41	10	88		
PL 145-Criminal Mischief	92	1	44	28	16	16	2	12	2	31		
PL 150-Arson	16	2	10	6	4	3	1		2	1		
PL 155-Larceny	458	5	218	116	102	94	18	52	24	141		
PL 160-Robbery	339	174	108	65	43	25	7	15	3	32		
PL 165-Other Theft	265	3	125	63	62	57	15	32	10	80		
PL 220-Controlled Substance	47		33	18	15	3	1	2		11		
PL 265-Firearms, Dangerous Weapons	54		36	21	15	7	2	4	1	11		
Violation of Probation	10		6	3	3	2		2		2		
Other	63		31	13	18	17	6	8	3	15		
PERCENT												
	Col %	Row % Col %	Row % Col %	Row % Col %	Row % Col %	Row % Col %	Row % Col %	Row % Col %	Row % Col %	Row % Col %	Row % Col %	Row % Col %
STATE TOTAL	(100.0)	(12.2)(100.0)	(38.0)(100.0)	(20.8)(100.0)	(17.2)(100.0)	(24.8)(100.0)	(4.9)(100.0)	(15.0)(100.0)	(4.9)(100.0)	(25.1)(100.0)		
PL 120-Assault	(7.2)	(16.1)(9.6)	(49.4)(9.4)	(32.8)(11.4)	(16.7)(7.0)	(17.8)(5.2)	(3.9)(5.8)	(11.1)(5.4)	(2.8)(4.1)	(16.7)(4.8)		
PL 125-Homicide	(1.6)	(9.5)(12.2)	(5.0)(0.2)	(2.5)(0.2)	(2.5)(0.2)	(2.5)(0.2)				(2.5)(0.2)		
PL 130-Sex	(3.6)	(40.0)(11.9)	(31.1)(3.0)	(24.4)(4.3)	(6.7)(1.4)	(11.1)(1.6)	(2.2)(1.7)	(5.6)(1.3)	(3.3)(2.4)	(17.8)(2.6)		
PL 135-Kidnapping	(0.3)	(0.3)	(75.0)(0.6)	(75.0)(1.2)		(25.0)(0.3)		(12.5)(0.3)	(12.5)(0.8)			
PL 140-Burglary	(13.8)	(4.7)(5.3)	(48.8)(17.7)	(28.1)(18.6)	(20.8)(16.6)	(20.8)(11.5)	(5.8)(16.5)	(12.0)(11.0)	(2.9)(8.1)	(25.7)(14.1)		
PL 145-Criminal Mischief	(3.7)	(1.1)(0.2)	(47.8)(4.7)	(30.4)(5.4)	(17.4)(3.7)	(17.4)(2.6)	(2.2)(1.7)	(13.0)(3.2)	(2.2)(1.6)	(33.7)(5.0)		
PL 150-Arson	(0.6)	(12.5)(0.7)	(62.5)(1.1)	(37.5)(1.2)	(25.0)(0.9)	(18.8)(0.5)	(6.3)(0.8)		(12.5)(1.6)	(6.3)(0.2)		
PL 155-Larceny	(18.4)	(1.1)(1.7)	(47.6)(23.1)	(25.3)(22.4)	(22.3)(23.8)	(20.5)(15.3)	(3.8)(14.9)	(11.4)(14.0)	(5.2)(19.5)	(30.8)(22.6)		
PL 160-Robbery	(13.6)	(51.3)(57.4)	(31.9)(11.4)	(19.2)(12.6)	(12.7)(10.0)	(7.4)(4.1)	(2.1)(5.8)	(4.4)(4.0)	(0.9)(2.4)	(9.4)(5.1)		
PL 165-Other Theft	(10.7)	(1.1)(1.0)	(47.2)(13.2)	(23.8)(12.2)	(23.4)(14.5)	(21.5)(9.3)	(5.7)(12.4)	(12.1)(8.6)	(3.8)(8.1)	(30.2)(12.8)		
PL 220-Controlled Substance	(1.9)		(70.2)(3.5)	(38.3)(3.5)	(31.9)(3.5)	(6.4)(0.5)	(2.1)(0.8)	(4.3)(0.5)		(23.4)(1.8)		
PL 265-Firearms, Dangerous Weapons	(2.2)		(66.7)(3.8)	(38.8)(4.1)	(27.8)(3.5)	(13.0)(1.1)	(3.7)(1.7)	(7.4)(1.1)	(1.9)(0.8)	(20.4)(1.8)		
Violation of Probation	(0.4)		(60.0)(0.6)	(30.0)(0.6)	(30.0)(0.7)	(20.0)(0.3)		(20.0)(0.5)		(20.0)(0.3)		
Other	(2.5)		(49.2)(3.3)	(20.6)(2.5)	(28.6)(4.2)	(27.0)(2.8)	(9.5)(5.0)	(12.7)(2.2)	(4.8)(2.4)	(23.8)(2.4)		

TABLE 26
New York State Division for Youth
Charge Type of DFY Admissions by Level of Placement, 1986

CHARGE TYPE	TOTAL ADMISSIONS	SECURE		NON-COMMUNITY BASED			COMMUNITY BASED				COOPERATIVE VOLUNTARY / ALT. PLCMNT.									
		Level I	Total	Level II	Level IV	Total	Level V	Level VI	Level VII											
NUMBER																				
STATE TOTAL	2004	303	903	517	386	339	81	194	64	459										
Felony	1062	286	457	280	177	121	23	74	24	198										
Class A	28	27	1	1																
Class B	224	174	35	25	10	6		4	2	9										
Class C	278	67	125	72	53	40	11	19	10	46										
Class D	319	13	173	113	60	51	10	35	6	82										
Class E	213	5	123	69	54	24	2	16	6	61										
Misdemeanor	913	17	430	228	202	211	55	117	39	255										
Class A	816	14	381	202	179	188	46	105	37	233										
Class B	97	3	49	26	23	23	9	12	2	22										
Violation	3					2	1			1										
None	26		16	9	7	5	2	3		5										
PERCENT																				
	Col %	Row %	Col %	Row %	Col %	Row %	Col %	Row %	Col %	Row %	Col %	Row %	Col %	Row %	Col %	Row %	Col %	Row %	Col %	Row %
STATE TOTAL	(100.0)	(12.2)	(100.0)	(38.0)	(100.0)	(20.8)	(100.0)	(17.2)	(100.0)	(24.8)	(100.0)	(4.9)	(100.0)	(15.0)	(100.0)	(4.9)	(100.0)	(25.1)	(100.0)	
Felony	(53.0)	(26.9)	(94.4)	(43.0)	(48.4)	(26.4)	(54.2)	(16.7)	(41.4)	(11.4)	(19.6)	(2.2)	(19.0)	(7.0)	(19.9)	(2.3)	(19.5)	(18.6)	(31.8)	
Class A	(1.4)	(96.4)	(8.9)	(3.6)	(0.1)	(3.6)	(0.2)													
Class B	(11.2)	(77.7)	(57.4)	(15.6)	(3.7)	(11.2)	(4.8)	(4.5)	(2.3)	(2.7)	(1.0)			(1.8)	(1.1)	(0.9)	(1.6)	(4.0)	(1.4)	
Class C	(13.9)	(24.1)	(22.1)	(45.0)	(13.2)	(25.9)	(13.9)	(19.1)	(12.4)	(14.4)	(6.5)	(4.0)	(9.1)	(6.8)	(5.1)	(3.6)	(8.1)	(16.5)	(7.4)	
Class D	(15.9)	(4.1)	(4.3)	(54.2)	(18.3)	(35.4)	(21.9)	(18.8)	(14.0)	(16.0)	(8.3)	(3.1)	(8.3)	(11.0)	(9.4)	(1.9)	(4.9)	(25.7)	(13.2)	
Class E	(19.6)	(2.3)	(1.7)	(57.7)	(13.0)	(32.4)	(13.3)	(25.4)	(12.6)	(11.3)	(3.9)	(0.9)	(1.7)	(7.5)	(4.3)	(2.8)	(4.9)	(28.6)	(9.8)	
Misdemeanor	(45.6)	(1.9)	(5.6)	(47.1)	(45.5)	(25.0)	(44.1)	(22.1)	(47.2)	(23.1)	(34.3)	(6.0)	(45.5)	(12.8)	(31.5)	(4.3)	(31.7)	(27.9)	(40.9)	
Class A	(40.7)	(1.7)	(4.6)	(46.7)	(40.3)	(24.8)	(39.1)	(21.9)	(41.8)	(23.0)	(30.5)	(5.6)	(38.0)	(12.9)	(28.2)	(4.5)	(30.1)	(28.6)	(37.4)	
Class B	(4.8)	(3.1)	(1.0)	(50.5)	(5.2)	(26.8)	(5.0)	(23.7)	(5.4)	(23.7)	(3.7)	(9.3)	(7.4)	(12.4)	(3.2)	(2.1)	(1.6)	(22.7)	(3.5)	
Violation	(0.1)									(66.7)	(0.3)	(33.3)	(0.8)			(33.3)	(0.8)	(33.3)	(0.2)	
None	(1.3)			(61.5)	(1.7)	(34.6)	(1.7)	(26.9)	(1.6)	(19.2)	(0.8)	(7.7)	(1.7)	(11.5)	(0.8)			(19.2)	(0.8)	

TABLE 27
 New York State Division for Youth
 Age, Sex and Ethnicity of DFY Admissions
 by Region of Placement, 1986

AGE, SEX AND ETHNICITY	TOTAL ADMISSIONS		REGION OF PLACEMENT														
	N	Col %	I			II			III			IV			V		
			N	Row %	Col %	N	Row %	Col %	N	Row %	Col %	N	Row %	Col %	N	Row %	Col %
STATE TOTAL	2487	(100.0)	611	(24.6)	(100.0)	461	(18.5)	(100.0)	386	(15.5)	(100.0)	470	(18.9)	(100.0)	559	(22.5)	(100.0)
<u>Age</u>																	
10-12 Years	86	(3.5)	28	(32.6)	(4.6)	7	(8.1)	(1.5)	5	(5.8)	(1.3)	21	(24.4)	(4.5)	25	(29.1)	(4.5)
13 Years	190	(7.6)	60	(31.6)	(9.8)	24	(12.6)	(5.2)	14	(7.4)	(3.6)	46	(24.2)	(9.8)	46	(24.2)	(8.2)
14 Years	470	(18.9)	142	(30.2)	(23.2)	98	(20.9)	(21.3)	65	(13.8)	(16.8)	81	(17.2)	(17.2)	84	(17.9)	(15.0)
15 Years	955	(38.4)	211	(22.1)	(34.5)	212	(22.2)	(46.0)	154	(16.1)	(39.9)	172	(18.0)	(36.6)	206	(21.6)	(36.9)
16 Years	587	(23.6)	133	(22.7)	(21.8)	98	(16.7)	(21.3)	123	(21.0)	(31.9)	120	(20.4)	(25.5)	113	(19.3)	(20.2)
17 Years	119	(4.8)	27	(22.7)	(4.4)	15	(12.6)	(3.3)	22	(18.5)	(5.7)	16	(13.4)	(3.4)	39	(32.8)	(7.0)
18+ Years	86	(3.2)	10	(12.5)	(1.6)	7	(8.8)	(1.5)	3	(3.8)	(0.8)	14	(17.5)	(3.0)	46	(57.5)	(8.2)
<u>Sex</u>																	
Male	2070	(83.2)	514	(24.8)	(84.1)	357	(17.2)	(77.4)	336	(16.2)	(87.0)	408	(19.7)	(86.8)	455	(22.0)	(81.4)
Female	417	(16.8)	97	(23.3)	(15.9)	104	(24.9)	(22.6)	50	(12.0)	(13.0)	62	(14.9)	(13.2)	104	(24.9)	(18.6)
<u>Ethnicity</u>																	
White	885	(35.6)	274	(31.0)	(44.8)	200	(22.6)	(43.4)	223	(25.2)	(57.8)	108	(12.2)	(23.0)	80	(9.0)	(14.3)
Black	1188	(47.8)	277	(23.3)	(45.3)	197	(16.6)	(42.7)	127	(10.7)	(32.9)	248	(20.9)	(52.8)	339	(28.5)	(60.6)
Hispanic	397	(16.0)	53	(13.4)	(8.7)	64	(16.1)	(13.9)	31	(7.8)	(8.0)	112	(28.2)	(23.8)	137	(34.5)	(24.5)
Other	17	(0.7)	7	(41.2)	(1.1)				5	(29.4)	(1.3)	2	(11.8)	(0.4)	3	(17.6)	(0.5)

TABLE 28
New York State Division for Youth
Adjudication of DFY Admissions by Region of Placement, 1986

ADJUDICATION	TOTAL ADMISSIONS		REGION OF PLACEMENT														
	N	Col %	I			II			III			IV			V		
			N	Row %	Col %	N	Row %	Col %	N	Row %	Col %	N	Row %	Col %	N	Row %	Col %
STATE TOTAL	2487	(100.0)	611	(24.6)	(100.0)	461	(18.5)	(100.0)	386	(15.5)	(100.0)	470	(18.9)	(100.0)	559	(22.5)	(100.0)
<u>Adjudication</u>																	
Juvenile Offender	246	(9.9)	32	(13.0)	(5.2)	28	(11.4)	(6.1)	19	(7.7)	(4.9)	105	(42.7)	(22.3)	62	(25.2)	(11.1)
Restrictive Juvenile Delinquent	16	(0.6)	8	(50.0)	(1.3)	4	(25.0)	(0.9)	1	(6.3)	(0.3)	2	(12.5)	(0.4)	1	(6.3)	(0.2)
Juvenile Delinquent - Title II	661	(26.6)	112	(16.9)	(18.3)	103	(15.6)	(22.3)	82	(12.4)	(21.2)	99	(15.0)	(21.1)	265	(40.1)	(47.4)
Juvenile Delinquent - Title III	1081	(43.5)	294	(27.2)	(48.1)	258	(23.9)	(56.0)	188	(17.4)	(48.7)	210	(19.4)	(44.7)	131	(12.1)	(23.4)
Criminal Finding	1	(0.0)							1	(100.0)	(0.3)						
PINS	375	(15.1)	124	(33.1)	(20.3)	55	(14.7)	(11.9)	72	(19.2)	(18.7)	45	(12.0)	(9.6)	79	(21.1)	(14.1)
Youthful Offender	52	(2.1)	16	(30.8)	(2.6)	10	(19.2)	(2.2)	23	(44.2)	(6.0)	3	(5.8)	(0.6)			
None	47	(1.9)	21	(44.7)	(3.4)	2	(4.3)	(0.4)				5	(10.6)	(1.1)	19	(40.4)	(3.4)
Other	8	(0.3)	4	(50.0)	(0.7)	1	(12.5)	(0.2)				1	(12.5)	(0.2)	2	(25.0)	(0.4)

Section V

TOTAL ADMISSIONS :

BASIC CLIENT CHARACTERISTICS

FURTHER EXPLORED

TABLE 29
 New York State Division for Youth
 Age, Ethnicity and Relationship of Household Head to Youth of DFY Admissions by Sex, 1986

AGE, ETHNICITY AND RELATIONSHIP OF HOUSEHOLD HEAD TO YOUTH	TOTAL ADMISSIONS		N	MALE		N	FEMALE	
	N	Col %		Row %	Col %		Row %	Col %
STATE TOTAL	2487	(100.0)	2070	(83.2)	(100.0)	417	(16.8)	(100.0)
<u>Age</u>								
10-12 Years	86	(3.5)	69	(80.2)	(3.3)	17	(19.8)	(4.1)
13 Years	190	(7.6)	145	(76.3)	(7.0)	45	(23.7)	(10.8)
14 Years	470	(18.9)	379	(80.6)	(18.3)	91	(19.4)	(21.8)
15 Years	955	(38.4)	811	(84.9)	(39.2)	144	(15.1)	(34.5)
16 Years	587	(23.6)	492	(83.8)	(23.3)	95	(16.2)	(22.8)
17 Years	119	(4.8)	100	(84.0)	(4.8)	19	(16.0)	(4.6)
18+ Years	80	(3.2)	74	(92.5)	(3.6)	6	(7.5)	(1.4)
<u>Ethnicity</u>								
White	885	(35.6)	670	(75.7)	(32.4)	215	(24.3)	(51.6)
Black	1188	(47.8)	1004	(84.5)	(48.5)	184	(15.5)	(44.1)
Hispanic	397	(16.0)	381	(96.0)	(18.4)	16	(4.0)	(3.8)
Other	17	(0.7)	15	(88.2)	(0.7)	2	(11.8)	(0.5)
<u>Relationship of Household Head to Youth</u>								
Natural Parent	2076	(83.5)	1725	(83.1)	(83.3)	351	(16.9)	(84.2)
Step, Adoptive or Relative or self	107	(4.3)	81	(75.7)	(3.9)	26	(24.3)	(6.2)
Other	245	(9.9)	216	(88.2)	(10.4)	29	(11.8)	(7.0)
	59	(2.4)	48	(81.4)	(2.3)	11	(19.0)	(2.6)

TABLE 30
New York State Division for Youth
Adjudication and Legal Status of DFY Admissions by Sex, 1986

ADJUDICATION AND LEGAL STATUS AND FISCAL RESPONSIBILITY	TOTAL ADMISSIONS		N	MALE		N	FEMALE	
	N	Col %		Row %	Col %		Row %	Col %
STATE TOTAL	2487	(100.0)	2070	(83.2)	(100.0)	417	(16.8)	(100.0)
<u>Adjudication</u>								
Juvenile Offender	246	(9.9)	238	(96.7)	(11.5)	8	(3.3)	(1.9)
RJD	16	(0.6)	16	(100.0)	(0.8)			
Title II JD	661	(26.6)	587	(88.8)	(28.4)	74	(11.2)	(17.7)
Title III JD	1081	(43.5)	964	(89.2)	(46.6)	117	(10.8)	(28.1)
Criminal Finding	1		1	(100.0)				
PINS	375	(15.1)	200	(53.3)	(9.7)	175	(46.7)	(42.0)
Youthful Offender	52	(2.1)	41	(78.8)	(2.0)	11	(21.2)	(2.6)
None	47	(1.9)	17	(36.2)	(0.8)	30	(63.8)	(7.2)
Other	8	(0.3)	6	(75.0)	(0.3)	2	(25.0)	(0.5)
<u>Legal Status</u>								
Court to DFY	1992	(80.1)	1708	(85.7)	(82.5)	284	(14.3)	(68.1)
Court to DFY to Voluntary Agency	327	(13.1)	267	(81.7)	(12.9)	60	(18.3)	(14.4)
Court to DSS	3	(0.1)	2	(66.7)	(0.1)	1	(33.3)	(0.2)
Condition of Probation	109	(4.4)	70	(64.2)	(3.4)	39	(35.8)	(9.4)
Referred Prior to Final Disposition	5	(0.2)	2	(40.0)	(0.1)	3	(60.0)	(0.7)
SSL 358-A Voluntary	25	(1.0)	11	(44.0)	(0.5)	14	(56.0)	(3.4)
Interstate	1		1	(100.0)				
Other	25	(1.0)	9	(36.0)	(0.4)	16	(64.0)	(3.8)

TABLE 31
 New York State Division for Youth
 Intake Month and Quarter of DFY Admissions by Sex, 1986

INTAKE MONTH AND QUARTER	TOTAL N	MALE N	FEMALE N
STATE TOTAL	2487	2070	417
<u>Month</u>			
January	220	192	28
February	179	144	35
March	221	184	37
April	216	190	26
May	232	190	42
June	192	153	39
July	251	212	39
August	193	166	27
September	215	174	41
October	202	165	37
November	161	126	35
December	205	174	31
<u>Quarter</u>			
First Quarter	620	520	100
Second Quarter	640	533	107
Third Quarter	659	552	107
Fourth Quarter	568	465	103

TABLE 32
 New York State Division for Youth
 Type of Offense and Charge Type of DFY Admissions by Sex, 1980

TYPE OF OFFENSE AND CHARGE TYPE	TOTAL ADMISSIONS		MALE			FEMALE		
	N	Col %	N	Row %	Col %	N	Row %	Col %
TOTAL(JO,RJD and JD)	2004	(100.0)	1805	(99.3)	(100.0)	199	(9.9)	(100.0)
<u>Type of Offense</u>								
PL 120-Assault	180	(9.0)	146	(81.1)	(8.1)	34	(18.9)	(17.1)
PL 125-Homicide	40	(2.0)	38	(95.0)	(2.1)	2	(5.0)	(1.0)
PL 130-Sex	90	(4.5)	90	(100.0)	(5.0)			
PL 135-Kidnapping	8	(0.4)	8	(100.0)	(0.4)			
PL 140-Burglary	342	(17.1)	323	(94.4)	(17.9)	19	(5.6)	(9.5)
PL 145-Criminal M	92	(4.6)	84	(91.3)	(4.7)	8	(8.7)	(4.0)
PL 150-Arson	16	(0.8)	13	(81.3)	(0.7)	3	(18.8)	(1.5)
PL 155-Larceny	458	(22.9)	383	(83.6)	(21.2)	75	(16.4)	(37.7)
PL 160-Robbery	339	(16.9)	325	(95.9)	(18.0)	14	(4.1)	(7.0)
PL 165-Other Theft	265	(13.2)	243	(91.7)	(13.5)	22	(8.3)	(11.1)
PL 220-Controlled	47	(2.3)	43	(91.5)	(2.4)	4	(8.5)	(2.0)
PL 265-Firearms, D	54	(2.7)	52	(96.3)	(2.9)	2	(3.7)	(1.0)
Violation of Prob	10	(0.5)	10	(100.0)	(0.6)			
Other	63	(3.1)	47	(74.6)	(2.6)	16	(25.4)	(8.0)
<u>Charge Type</u>								
Felony	1062	(53.0)	1003	(94.4)	(55.6)	59	(5.6)	(29.6)
Class A	28	(1.4)	28	(100.0)	(1.6)			
Class B	224	(11.2)	217	(96.9)	(12.0)	7	(3.1)	(3.5)
Class C	278	(13.9)	260	(93.5)	(14.4)	18	(6.5)	(9.0)
Class D	319	(15.9)	304	(95.3)	(16.8)	15	(4.7)	(7.5)
Class E	213	(10.6)	194	(91.1)	(10.7)	19	(8.9)	(9.5)
Misdemeanor	913	(45.6)	773	(84.7)	(42.8)	140	(15.3)	(70.4)
Class A	816	(40.7)	683	(83.7)	(37.8)	133	(16.3)	(66.8)
Class B	97	(4.8)	90	(92.8)	(5.0)	7	(7.2)	(3.5)
Violation	3	(0.1)	3	(100.0)	(0.2)			
None	26	(1.3)	26	(100.0)	(1.4)			

TABLE 33
New York State Division for Youth
Age and Relationship of Household Head to Youth of DFY Admissions by Ethnicity, 1986

AGE AND RELATIONSHIP OF HOUSEHOLD HEAD TO YOUTH	TOTAL ADMISSIONS		WHITE			BLACK			HISPANIC			OTHER		
	N	Col %	N	Row %	Col %	N	Row %	Col %	N	Row %	Col %	N	Row %	Col %
STATE TOTAL	2487	(100.0)	885	(35.6)	(100.0)	1188	(47.8)	(100.0)	397	(16.0)	(100.0)	17	(0.7)	(100.0)
<u>Age</u>														
10-12 Years	86	(3.5)	19	(22.1)	(2.1)	60	(69.8)	(5.1)	6	(7.0)	(1.5)	1	(1.2)	(5.9)
13 Years	190	(7.6)	63	(33.2)	(7.1)	101	(53.2)	(8.5)	26	(13.7)	(6.5)			
14 Years	70	(18.9)	193	(41.1)	(21.8)	204	(43.4)	(17.2)	67	(14.3)	(16.9)	6	(1.3)	(35.3)
15 Years	535	(38.4)	338	(35.4)	(38.2)	455	(47.6)	(38.3)	157	(16.4)	(39.5)	5	(0.5)	(29.4)
16 Years	587	(23.6)	221	(37.6)	(25.0)	265	(45.1)	(22.3)	97	(16.5)	(24.4)	4	(0.7)	(23.5)
17 Years	119	(4.8)	40	(33.6)	(4.5)	57	(47.9)	(4.8)	21	(17.6)	(5.3)	1	(0.8)	(5.9)
18+ Years	80	(3.2)	11	(13.7)	(1.2)	46	(57.5)	(3.9)	23	(28.8)	(5.8)			
<u>Relationship of Household Head to Youth</u>														
Natural Parent	2076	(83.5)	772	(37.2)	(87.2)	945	(45.5)	(79.5)	343	(16.5)	(86.4)	16	(0.8)	(94.1)
Step, Adoptive or Foster Parent	107	(4.3)	59	(55.1)	(6.7)	43	(40.2)	(3.6)	4	(3.7)	(1.0)	1	(0.9)	(5.9)
Relative or self	245	(9.9)	27	(11.0)	(3.1)	181	(73.9)	(15.2)	37	(15.1)	(9.3)			
Other	59	(2.4)	27	(46.6)	(3.1)	19	(32.2)	(1.5)	13	(22.4)	(3.3)			

TABLE 34
New York State Division for Youth
Adjudication and Legal Status of DFY Admissions by Ethnicity, 1986

ADJUDICATION AND LEGAL STATUS	TOTAL ADMISSIONS		WHITE			BLACK			HISPANIC			OTHER		
	N	Col %	N	Row %	Col %	N	Row %	Col %	N	Row %	Col %	N	Row %	Col %
STATE TOTAL	2487	(100.0)	885	(35.6)	(100.0)	1188	(47.8)	(100.0)	397	(16.0)	(100.0)	17	(0.7)	(100.0)
<u>Adjudication</u>														
Juvenile Offender	246	(9.9)	26	(10.6)	(2.9)	146	(59.3)	(12.3)	70	(28.5)	(17.6)	4	(1.6)	(23.5)
RJD	16	(0.6)	7	(43.8)	(0.8)	8	(50.0)	(0.7)	1	(6.3)	(0.3)			
Title II JD	661	(26.6)	140	(21.2)	(15.8)	369	(55.8)	(31.1)	146	(22.1)	(36.8)	6	(0.9)	(35.3)
Title III JD	1081	(43.5)	410	(37.9)	(46.3)	508	(47.0)	(42.8)	159	(14.7)	(40.1)	4	(0.4)	(23.5)
Criminal Finding	1					1	(100.0)	(0.1)						
PINS	375	(15.1)	240	(64.0)	(27.1)	115	(30.7)	(9.7)	18	(4.8)	(4.5)	2	(0.5)	(11.8)
Youthful Offender	52	(2.1)	39	(75.0)	(4.4)	11	(21.2)	(0.9)	1	(1.9)	(0.3)	1	(1.9)	(5.9)
None	47	(1.9)	18	(38.3)	(2.0)	27	(57.4)	(2.3)	2	(4.3)	(0.5)			
Other	8	(0.3)	5	(62.5)	(0.6)	3	(37.5)	(0.3)						
<u>Legal Status</u>														
Court to DFY	1992	(80.1)	700	(35.1)	(79.1)	962	(48.3)	(81.0)	317	(15.9)	(79.8)	13	(0.7)	(76.5)
Court to DFY to Voluntary Agency	327	(13.1)	89	(27.2)	(10.1)	166	(50.8)	(14.0)	70	(21.4)	(17.6)	2	(0.6)	(11.8)
Court to DSS	3	(0.1)	2	(66.7)	(0.2)	1	(33.3)	(0.1)						
Condition of Probation	109	(4.4)	70	(64.2)	(7.9)	29	(26.6)	(2.4)	8	(7.3)	(2.0)	2	(1.8)	(11.8)
Referred Prior to Final Disposition	5	(0.2)	3	(60.0)	(0.3)	2	(40.0)	(0.2)						
SSL 358-A Voluntary	25	(1.0)	12	(48.0)	(1.4)	12	(48.0)	(1.0)	1	(4.0)	(0.3)			
Interstate	1					1	(100.0)	(0.1)						
Other	25	(1.0)	9	(36.0)	(1.0)	15	(60.0)	(1.3)	1	(4.0)	(0.3)			

FIGURE 6
New York State Division for Youth
Charge Type by Sex, 1986

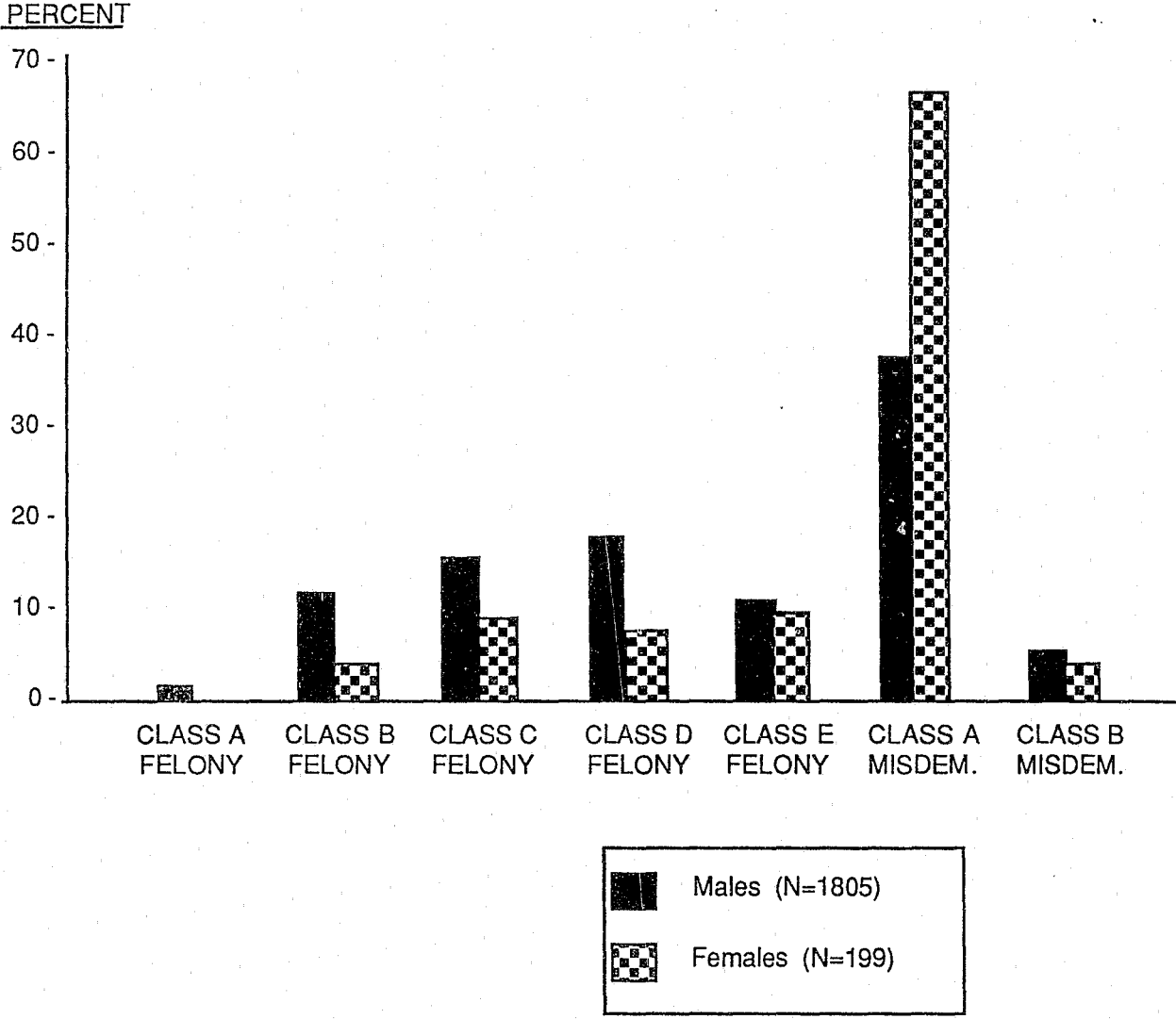

FIGURE 7
 New York State Division for Youth
 Top Five Offenses of DFY Admissions for Males and Females, 1986

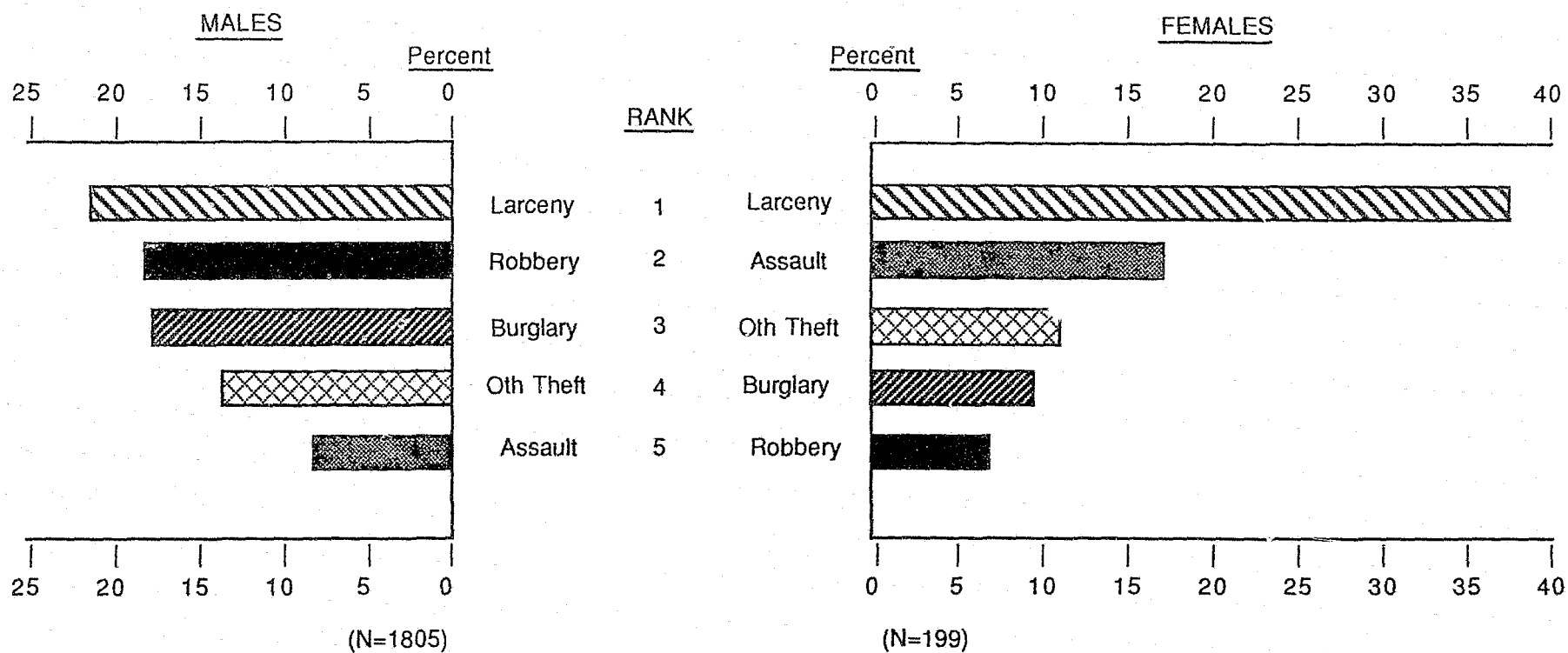

TABLE 35
New York State Division for Youth
Type of Offense and Charge Type of DFY Admissions by Ethnicity, 1986

TYPE OF OFFENSE AND CHARGE TYPE	TOTAL ADMISSIONS		WHITE			BLACK			HISPANIC			OTHER		
	N	Col %	N	Row %	Col %	N	Row %	Col %	N	Row %	Col %	N	Row %	Col %
STATE TOTAL	2004	(100.0)	583	(29.1)	(100.0)	1031	(51.4)	(100.0)	376	(18.8)	(100.0)	14	(0.7)	(100.0)
<u>Type of Offense</u>														
PL 120-Assault	180	(9.0)	49	(27.2)	(8.4)	103	(57.2)	(10.0)	27	(15.0)	(7.2)	1	(0.6)	(7.1)
PL 125-Homicide	40	(2.0)	7	(17.5)	(1.2)	19	(47.5)	(1.8)	12	(30.0)	(3.2)	2	(5.0)	(14.3)
PL 130-Sex	90	(4.5)	39	(43.3)	(6.7)	44	(48.9)	(4.3)	7	(7.8)	(1.9)			
PL 135-Kidnapping	8	(0.4)	3	(37.5)	(0.5)	5	(62.5)	(0.5)						
PL 140-Burglary	342	(17.1)	147	(43.0)	(25.2)	121	(35.4)	(11.7)	72	(21.1)	(19.1)	2	(0.6)	(14.3)
PL 145-Criminal Mischief	92	(4.6)	38	(41.3)	(6.5)	35	(38.0)	(3.4)	19	(20.7)	(5.1)			
PL 150-Arson	16	(0.8)	7	(43.8)	(1.2)	6	(37.5)	(0.6)	3	(18.8)	(0.8)			
PL 155-Larceny	458	(22.9)	145	(31.7)	(24.9)	246	(53.7)	(23.9)	65	(14.2)	(17.3)	2	(0.4)	(14.3)
PL 160-Robbery	339	(16.9)	16	(4.7)	(2.7)	239	(70.5)	(23.2)	82	(24.2)	(21.8)	2	(0.6)	(14.3)
PL 165-Other Theft	265	(13.2)	88	(33.2)	(15.1)	116	(43.8)	(11.3)	57	(21.5)	(15.2)	4	(1.5)	(28.6)
PL 220-Controlled Substance	47	(2.3)	3	(6.4)	(0.5)	30	(63.8)	(2.9)	14	(29.8)	(3.7)			
PL 265-Firearms,Dang.Weapons	54	(2.7)	11	(20.4)	(1.9)	29	(53.7)	(2.8)	13	(24.1)	(3.5)	1	(1.9)	(7.1)
Violation of Probation	10	(0.5)	5	(50.0)	(0.9)	5	(50.0)	(0.5)						
Other	63	(3.1)	25	(39.7)	(4.3)	33	(52.4)	(3.2)	5	(7.9)	(1.3)			
<u>Charge Type</u>														
Felony	1062	(53.0)	247	(23.3)	(42.4)	601	(56.6)	(58.3)	205	(19.3)	(54.5)	9	(0.8)	(64.3)
Class A	28	(1.4)	4	(14.3)	(0.7)	13	(46.4)	(1.3)	9	(32.1)	(2.4)	2	(7.1)	(14.3)
Class B	224	(11.2)	38	(17.0)	(6.5)	130	(58.0)	(12.6)	54	(24.1)	(14.4)	2	(0.9)	(14.3)
Class C	278	(13.9)	60	(21.6)	(10.3)	162	(58.3)	(15.7)	54	(19.4)	(14.4)	2	(0.7)	(14.3)
Class D	319	(15.9)	103	(32.3)	(17.7)	165	(51.7)	(16.0)	49	(15.4)	(13.0)	2	(0.6)	(14.3)
Class E	213	(10.6)	42	(19.7)	(7.2)	131	(61.5)	(12.7)	39	(18.3)	(10.4)	1	(0.5)	(7.1)
Misdemeanor	913	(45.6)	321	(35.2)	(55.1)	418	(45.8)	(40.5)	169	(18.5)	(44.9)	5	(0.5)	(35.7)
Class A	816	(40.7)	298	(36.5)	(51.1)	371	(45.5)	(36.0)	142	(17.4)	(37.8)	5	(0.6)	(35.7)
Class B	97	(4.8)	23	(23.7)	(3.9)	47	(48.5)	(4.6)	27	(27.8)	(7.2)			
Violation	3	(0.1)	3	(100.0)	(0.5)									
None	26	(1.3)	12	(46.2)	(2.1)	12	(46.2)	(1.2)	2	(7.7)	(0.5)			

TABLE 36
New York State Division for Youth
Type of Offense of DFY Admissions by Age, 1986

TYPE OF OFFENSE	TOTAL ADMISSIONS	NUMBER													
		10-12 YEARS	13 YEARS	14 YEARS	15 YEARS	16 YEARS	17 YEARS	18+ YEARS							
STATE TOTAL	2004	61	142	383	812	457	78	71							
PL 120-Assault	180	8	17	43	68	36	4	4							
PL 125-Homicide	40		1	5	12	13	5	4							
PL 130-Sex	90	1	8	19	23	35	2	4							
PL 135-Kidnapping	8	1	1	2	3	1		2							
PL 140-Burglary	342	10	14	83	139	80	8	8							
PL 145-Criminal Mischief	92	2	8	18	40	21	3								
PL 150-Arson	16	3	1	1	7	3	1								
PL 155-Larceny	458	19	49	89	198	90	11								
PL 160-Robbery	339	7	20	42	111	76	33	2							
PL 165-Other Theft	265	7	14	48	134	54	7	50							
PL 220-Controlled Substance	47		1	6	26	13	1	1							
PL 265-Firearms, Dang.Weapons	54	2	3	16	18	15									
Violation of Probation	10		1	2	5	2									
Other	63	1	4	9	28	18	3								
PERCENT															
STATE TOTAL	Col % (100.0)	Row % (3.0)	Col % (100.0)	Row % (7.1)	Col % (100.0)	Row % (19.1)	Col % (100.0)	Row % (40.5)	Col % (100.0)	Row % (22.8)	Col % (100.0)	Row % (3.9)	Col % (100.0)	Row % (3.5)	Col % (100.0)
PL 120-Assault	(9.0)	(4.4)	(13.1)	(9.4)	(12.0)	(23.9)	(11.2)	(37.8)	(8.4)	(20.0)	(7.9)	(2.2)	(5.1)	(2.2)	(5.6)
PL 125-Homicide	(2.0)			(2.5)	(0.7)	(12.5)	(1.3)	(30.0)	(1.5)	(32.5)	(2.8)	(12.5)	(6.4)	(10.0)	(5.6)
PL 130-Sex	(4.5)	(1.1)	(1.6)	(8.9)	(5.6)	(21.1)	(5.0)	(25.6)	(2.8)	(38.9)	(7.7)	(2.2)	(2.6)	(2.2)	(2.8)
PL 135-Kidnapping	(0.4)	(12.5)	(1.6)	(12.5)	(0.7)	(25.0)	(0.5)	(37.5)	(0.4)	(12.5)	(0.2)				
PL 140-Burglary	(17.1)	(2.9)	(16.4)	(4.1)	(9.9)	(24.3)	(21.7)	(40.6)	(17.1)	(23.4)	(17.5)	(2.3)	(10.3)	(2.3)	(11.3)
PL 145-Criminal Mischief	(4.6)	(2.2)	(3.3)	(8.7)	(5.6)	(19.6)	(4.7)	(43.5)	(4.9)	(22.8)	(4.6)	(3.3)	(3.8)		
PL 150-Arson	(0.8)	(18.8)	(4.9)	(6.3)	(0.7)	(6.3)	(0.3)	(43.8)	(0.9)	(18.8)	(0.7)	(6.3)	(1.3)		
PL 155-Larceny	(22.9)	(4.1)	(31.1)	(10.7)	(34.5)	(19.4)	(23.2)	(43.2)	(24.4)	(19.7)	(19.7)	(2.4)	(14.1)	(0.4)	(2.8)
PL 160-Robbery	(16.9)	(2.1)	(11.5)	(5.9)	(14.1)	(12.4)	(11.0)	(32.7)	(13.7)	(22.4)	(16.6)	(9.7)	(42.3)	(14.7)	(70.4)
PL 165-Other Theft	(13.2)	(2.6)	(11.5)	(5.3)	(9.9)	(18.1)	(12.5)	(50.6)	(16.5)	(20.4)	(11.8)	(2.6)	(9.0)	(0.4)	(1.4)
PL 220-Controlled Substance	(2.3)			(2.1)	(0.7)	(12.8)	(1.6)	(55.3)	(3.2)	(27.7)	(2.8)	(2.1)	(1.3)		
PL 265-Firearms, Dang.Weapons	(2.7)	(3.7)	(3.3)	(5.6)	(2.1)	(29.6)	(4.2)	(33.3)	(2.2)	(27.8)	(3.3)				
Violation of Probation	(0.5)			(10.0)	(0.7)	(20.0)	(0.5)	(50.0)	(0.6)	(20.0)	(0.4)				
Other	(3.1)	(1.6)	(1.6)	(6.3)	(2.8)	(14.3)	(2.3)	(44.4)	(3.4)	(28.6)	(3.9)	(4.8)	(3.8)		

TABLE 37
New York State Division for Youth
Charge Type of DFY Admissions by Age, 1986

CHARGE TYPE	TOTAL ADMISSIONS	NUMBER																					
		10-12 YEARS	13 YEARS	14 YEARS	15 YEARS	16 YEARS	17 YEARS	18+ YEARS	10-12 YEARS		13 YEARS		14 YEARS		15 YEARS		16 YEARS		17 YEARS		18+ YEARS		
STATE TOTAL	2004	61	142	383	812	457	78	71															
Felony	1062	33	70	181	410	246	55	67															
Class A	28		1	1	9	9	4	4															
Class B	224	1	8	22	64	59	23	47															
Class C	278	8	15	57	101	70	13	14															
Class D	319	14	16	68	146	67	8																
Class E	213	10	30	33	90	41	7	2															
Misdemeanor	913	28	70	196	390	202	23	4															
Class A	816	23	62	177	357	175	19	3															
Class B	97	5	8	19	33	27	4	1															
Violation	3				2	1																	
None	26		2	6	10	8																	
														PERCENT									
STATE TOTAL	Col % (100.0)	Row % (3.0)	Col % (100.0)	Row % (7.1)	Col % (100.0)	Row % (19.1)	Col % (100.0)	Row % (40.5)	Col % (100.0)	Row % (22.8)	Col % (100.0)	Row % (3.9)	Col % (100.0)	Row % (3.5)	Col % (100.0)								
Felony	(53.0)	(3.1)	(54.1)	(6.6)	(49.3)	(17.0)	(47.3)	(38.6)	(50.5)	(23.2)	(53.8)	(5.2)	(70.5)	(6.3)	(94.4)								
Class A	(1.4)			(3.6)	(0.7)	(3.6)	(0.3)	(32.1)	(1.1)	(32.1)	(2.0)	(14.3)	(5.1)	(14.3)	(5.6)								
Class B	(11.2)	(0.4)	(1.6)	(3.6)	(5.6)	(9.8)	(5.7)	(28.6)	(7.9)	(26.3)	(12.9)	(10.3)	(29.5)	(21.0)	(66.2)								
Class C	(13.9)	(2.9)	(13.1)	(5.4)	(10.6)	(20.5)	(14.9)	(36.3)	(12.4)	(25.2)	(15.3)	(4.7)	(16.7)	(5.0)	(19.7)								
Class D	(15.9)	(4.4)	(23.0)	(5.0)	(11.3)	(21.3)	(17.8)	(45.8)	(18.0)	(21.0)	(14.7)	(2.5)	(10.3)										
Class E	(10.6)	(4.7)	(16.4)	(14.1)	(21.1)	(15.5)	(8.6)	(42.3)	(11.1)	(19.2)	(9.0)	(3.3)	(9.0)	(0.9)	(2.8)								
Misdemeanor	(45.6)	(3.1)	(45.9)	(7.7)	(49.3)	(21.5)	(51.2)	(42.7)	(48.0)	(22.1)	(44.2)	(2.5)	(29.5)	(0.4)	(5.6)								
Class A	(40.7)	(2.8)	(37.7)	(7.6)	(43.7)	(21.7)	(46.2)	(43.8)	(44.0)	(21.4)	(38.3)	(2.3)	(24.4)	(0.4)	(4.2)								
Class B	(4.8)	(5.2)	(8.2)	(8.2)	(5.6)	(19.6)	(5.0)	(34.0)	(4.1)	(27.8)	(5.9)	(4.1)	(5.1)	(1.0)	(1.4)								
Violation	(0.1)							(66.7)	(0.2)	(33.3)	(0.2)												
None	(1.3)			(7.7)	(1.4)	(23.1)	(1.6)	(38.5)	(1.2)	(30.8)	(1.8)												

FIGURE 8
 New York State Division for Youth
 Crime Type and Seriousness of Offense by Age, 1986

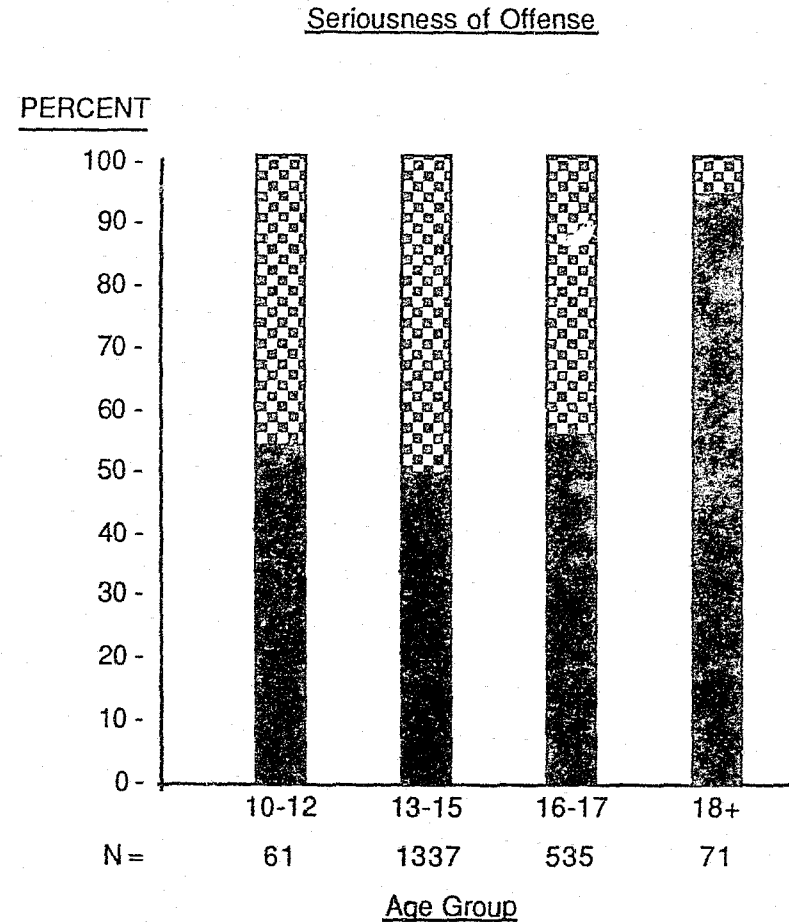
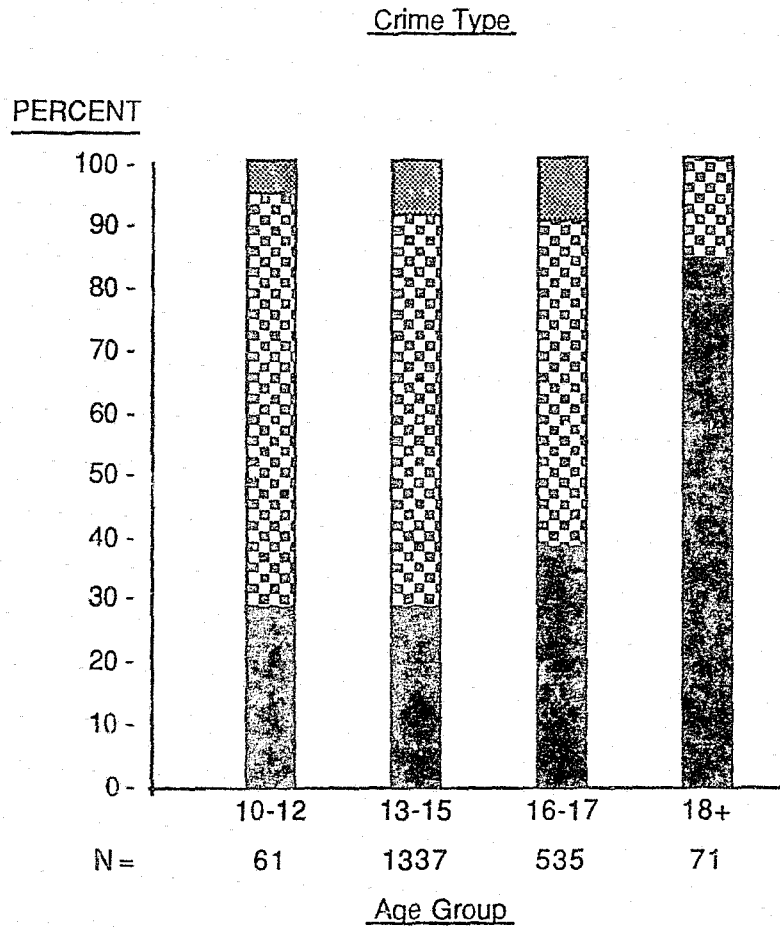

= Personal Crimes
 = Property Crimes
 = Other (including Firearms/Dangerous Weapons and Drugs)

= Felony
 = Misdemeanor

TABLE 38
 New York State Division for Youth
 Intake Month and Quarter of DFY Admissions by Adjudication, 1986

REFERRAL REGION AND DISTRICT	STATE TOTAL	JUVENILE OFFENDER	RESTRICTIVE JUVENILE DELINQUENT	JUVENILE DELINQUENT TITLE II	JUVENILE DELINQUENT TITLE III	CRIMINAL FINDING	PINS	YOUTHFUL OFFENDER	NONE	OTHER
STATE TOTAL	2487	246	16	661	1081	1	375	52	47	8
<u>Month</u>										
January	220	21	2	56	95		39	5	1	
February	179	21	2	51	72		25	3	3	1
March	221	30		56	93		26	9	6	2
April	216	17	1	60	93		30	7	5	
May	232	17	1	61	100	1	41	7	5	2
June	192	16	1	43	92		34	2	4	
July	251	27	6	82	88		42	4	2	
August	193	15	1	52	85		31	2	7	
September	215	25	1	60	84		33	6	5	1
October	202	25	1	50	101		24	1		
November	161	12		45	74		20	4	6	
December	205	20		45	104		30	2	3	1
<u>Quarter</u>										
First Quarter	620	72	4	163	260		90	17	10	4
Second Quarter	640	50	3	164	285		105	16	14	2
Third Quarter	659	67	8	194	257	1	106	12	14	1
Fourth Quarter	568	57	1	140	279		74	7	9	1

FIGURE 9
New York State Division for Youth
Intake Month of DFY Admissions by Adjudication, 1986

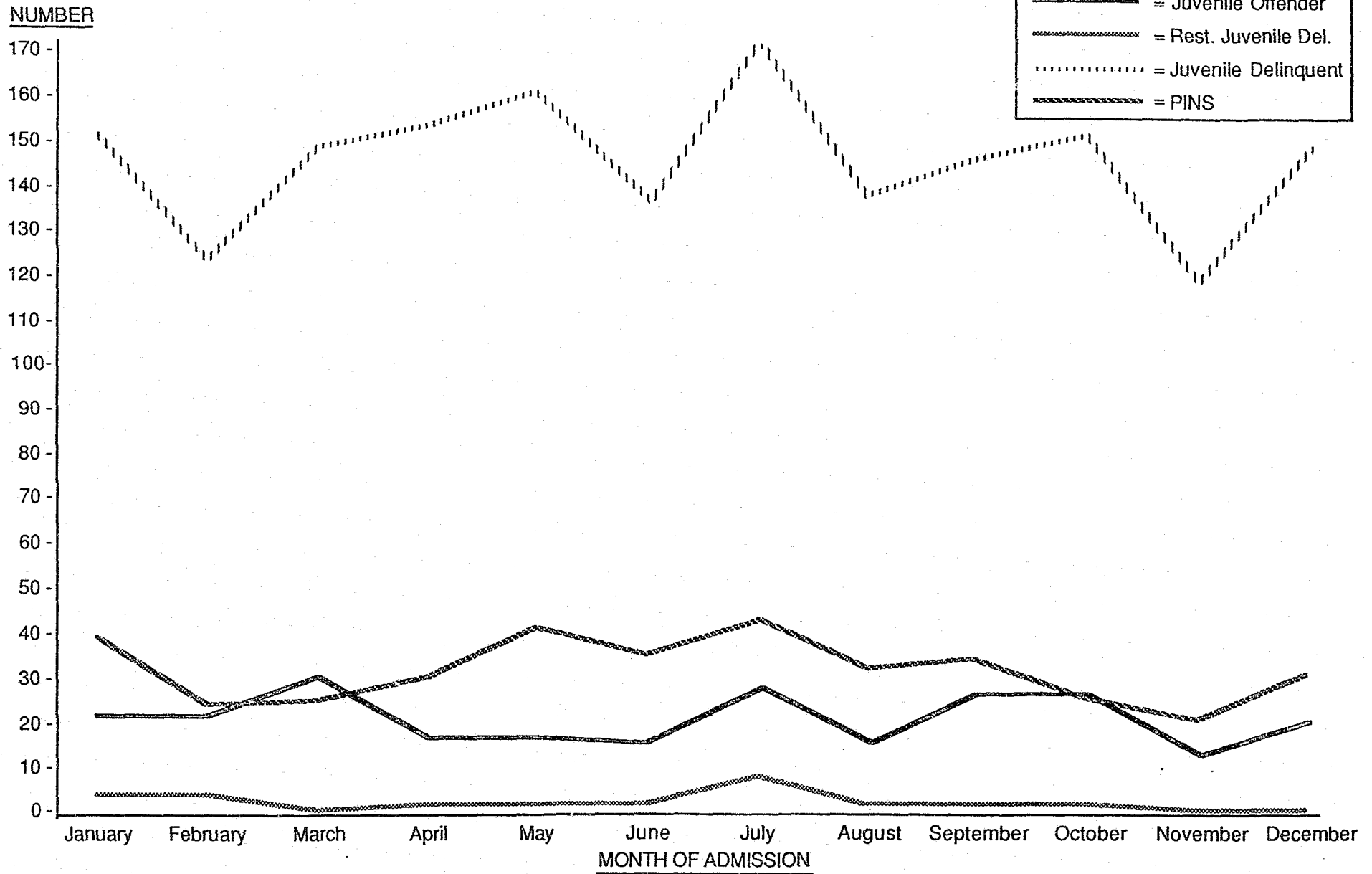

TABLE 39
New York State Division for Youth
Type of Offense and Charge Type of DFY Admissions by Adjudication, 1986

TYPE OF OFFENSE AND CHARGE TYPE	Total Admissions		Juvenile Offender			Restrictive JD			Juvenile Delinquent Title II			Juvenile Delinquent Title III		
	N	Col %	N	Row %	Col %	N	Row %	Col %	N	Row %	Col %	N	Row %	Col %
TOTAL (JO, RJD and JD)	2004	(100.0)	246	(12.3)	(100.0)	16	(0.8)	(100.0)	661	(33.0)	(100.0)	1081	(53.9)	(100.0)
TYPE OF OFFENSE														
PL120-Assault	180	(9.0)	9	(5.0)	(3.7)	1	(0.6)	(6.3)	44	(24.4)	(6.7)	126	(70.0)	(11.7)
PL125-Homicide	40	(2.0)	32	(80.0)	(13.0)	5	(12.5)	(31.3)	1	(2.5)	(0.2)	2	(5.0)	(0.2)
PL130-Sex	90	(4.5)	27	(30.0)	(11.0)	3	(3.3)	(18.8)	12	(13.3)	(1.8)	48	(53.3)	(4.4)
PL135-Kidnapping	8	(0.4)							2	(25.0)	(0.3)	6	(75.0)	(0.6)
PL140-Burglary	342	(17.1)	9	(2.6)	(3.7)	1	(0.3)	(6.3)	100	(29.2)	(15.1)	232	(67.8)	(21.5)
PL145-Criminal Mischief	92	(4.6)							38	(41.3)	(5.7)	54	(58.7)	(5.0)
PL150-Arson	16	(0.8)	2	(12.5)	(0.8)				3	(18.8)	(0.5)	11	(68.8)	(1.0)
PL155-Larceny	458	(22.9)				1	(0.2)	(6.3)	206	(45.0)	(31.2)	251	(54.8)	(23.2)
PL160-Robbery	339	(16.9)	167	(49.3)	(67.9)	5	(1.5)	(31.3)	57	(16.8)	(8.6)	110	(32.4)	(10.2)
PL165-Other Theft	265	(13.2)							127	(47.9)	(19.2)	138	(52.1)	(12.8)
PL220-Controlled Substance	47	(2.3)							19	(40.4)	(2.9)	28	(59.6)	(2.6)
PL265-Firearms, Dangerous Weapons	54	(2.7)							23	(42.6)	(3.5)	31	(57.4)	(2.9)
Other	73	(3.6)							29	(39.7)	(4.4)	44	(60.3)	(4.1)
CHARGE TYPE														
Felony	1062	(53.0)	246	(23.2)	(100.0)	16	(1.5)	(100.0)	261	(24.6)	(39.5)	539	(50.8)	(49.9)
Class A	28	(1.4)	25	(89.3)	(10.2)	1	(3.6)	(6.3)				2	(7.1)	(0.2)
Class B	224	(11.2)	160	(71.4)	(65.0)	10	(4.5)	(62.5)	8	(3.6)	(1.2)	46	(20.5)	(4.3)
Class C	278	(13.9)	61	(21.9)	(24.8)	4	(1.4)	(25.0)	60	(21.6)	(9.1)	153	(55.0)	(14.2)
Class D	319	(15.9)							98	(30.7)	(14.8)	221	(69.3)	(20.4)
Class E	213	(10.6)				1	(0.5)	(6.3)	95	(44.6)	(14.4)	117	(54.9)	(10.8)
Misdemeanor	913	(45.6)							390	(42.7)	(59.0)	523	(57.3)	(48.4)
Class A	816	(40.7)							354	(43.4)	(53.6)	462	(56.6)	(42.7)
Class B	97	(4.8)							36	(37.1)	(5.4)	61	(62.9)	(5.6)
Violation	3	(0.1)										3	(100.0)	(0.3)
Other	26	(1.3)							10	(38.5)	(1.5)	16	(61.5)	(1.5)

Section VI

BASIC CLIENT CHARACTERISTICS
BY COUNTY OF ORIGIN

TABLE 40
New York State Division for Youth
Age of DFY Admissions by County of Referral, 1986

Responsible County	TOTAL ADMISSIONS		10-12 YEARS		13 YEARS		14 YEARS		15 YEARS		16 YEARS		17 YEARS		18+ YEARS	
	N	Col %	N	Row %	N	Row %	N	Row %	N	Row %	N	Row %	N	Row %	N	Row %
STATE TOTAL	2487	(100.0)	86	(3.5)	190	(7.6)	470	(18.9)	955	(38.4)	587	(23.6)	119	(4.8)	80	(3.2)
New York City	1121	(45.1)	38	(3.4)	82	(7.3)	192	(17.1)	434	(38.7)	255	(22.7)	57	(5.1)	63	(5.6)
Bronx	263	(10.6)	7	(2.7)	15	(5.7)	42	(16.0)	112	(42.6)	61	(23.2)	9	(3.4)	17	(6.5)
Kings	368	(14.8)	12	(3.3)	28	(7.6)	61	(16.6)	122	(33.2)	97	(26.4)	22	(6.0)	26	(7.1)
New York	254	(10.2)	12	(4.7)	27	(10.6)	42	(16.5)	99	(39.0)	45	(17.7)	16	(6.3)	13	(5.1)
Queens	196	(7.9)	4	(2.0)	10	(5.1)	36	(18.4)	82	(41.8)	48	(24.5)	10	(5.1)	6	(3.1)
Richmond	40	(1.6)	3	(7.5)	2	(5.0)	11	(27.5)	19	(47.5)	4	(10.0)	0	(0.0)	1	(2.5)
Outside NYC	1366	(54.9)	48	(3.5)	108	(7.9)	278	(20.4)	521	(38.1)	331	(24.2)	62	(4.5)	17	(1.2)
Albany	85	(3.4)	5	(5.9)	4	(4.7)	14	(16.5)	31	(36.5)	23	(27.1)	6	(7.1)	2	(2.4)
Allegany	6	(0.2)	0	(0.0)	0	(0.0)	2	(33.3)	4	(66.7)	0	(0.0)	0	(0.0)	0	(0.0)
Broome	26	(1.0)	0	(0.0)	2	(7.7)	6	(23.1)	9	(34.6)	8	(30.8)	1	(3.8)	0	(0.0)
Cattaraugus	10	(0.4)	0	(0.0)	2	(20.0)	1	(10.0)	5	(50.0)	2	(20.0)	0	(0.0)	0	(0.0)
Cayuga	38	(1.5)	2	(5.3)	4	(10.5)	8	(21.1)	21	(55.3)	3	(7.9)	0	(0.0)	0	(0.0)
Chautauqua	12	(0.5)	0	(0.0)	2	(16.7)	3	(25.0)	5	(41.7)	1	(8.3)	1	(8.3)	0	(0.0)
Chemung	53	(2.1)	1	(1.9)	5	(9.4)	7	(13.2)	18	(34.0)	16	(30.2)	4	(7.5)	2	(3.8)
Chenango	1	(0.0)	0	(0.0)	0	(0.0)	0	(0.0)	0	(0.0)	1	(100.0)	0	(0.0)	0	(0.0)
Clinton	12	(0.5)	0	(0.0)	0	(0.0)	2	(16.7)	5	(41.7)	4	(33.3)	1	(8.3)	0	(0.0)
Columbia	16	(0.6)	1	(6.3)	2	(12.5)	5	(31.3)	3	(18.8)	5	(31.3)	0	(0.0)	0	(0.0)
Cortland	19	(0.8)	0	(0.0)	3	(15.8)	6	(31.6)	6	(31.6)	2	(10.5)	2	(10.5)	0	(0.0)
Delaware	0	(0.0)	0	(0.0)	0	(0.0)	0	(0.0)	0	(0.0)	0	(0.0)	0	(0.0)	0	(0.0)
Dutchess	67	(2.7)	0	(0.0)	8	(11.9)	12	(17.9)	27	(40.3)	16	(23.9)	4	(6.0)	0	(0.0)
Erie	132	(5.3)	4	(3.0)	9	(6.8)	28	(21.2)	36	(27.3)	41	(31.1)	11	(8.3)	3	(2.3)
Essex	1	(0.0)	0	(0.0)	0	(0.0)	1	(100.0)	0	(0.0)	0	(0.0)	0	(0.0)	0	(0.0)
Franklin	5	(0.2)	0	(0.0)	1	(20.0)	2	(40.0)	1	(20.0)	0	(0.0)	1	(20.0)	0	(0.0)
Fulton	14	(0.6)	1	(7.1)	1	(7.1)	1	(7.1)	6	(42.9)	4	(28.6)	1	(7.1)	0	(0.0)
Genesee	4	(0.2)	0	(0.0)	0	(0.0)	0	(0.0)	3	(75.0)	1	(25.0)	0	(0.0)	0	(0.0)
Greene	7	(0.3)	0	(0.0)	3	(42.9)	2	(28.6)	0	(0.0)	2	(28.6)	0	(0.0)	0	(0.0)
Hamilton	0	(0.0)	0	(0.0)	0	(0.0)	0	(0.0)	0	(0.0)	0	(0.0)	0	(0.0)	0	(0.0)
Herkimer	10	(0.4)	0	(0.0)	0	(0.0)	3	(30.0)	5	(50.0)	2	(20.0)	0	(0.0)	0	(0.0)
Jefferson	15	(0.6)	0	(0.0)	1	(6.7)	6	(40.0)	4	(26.7)	4	(26.7)	0	(0.0)	0	(0.0)
Lewis	1	(0.0)	0	(0.0)	0	(0.0)	0	(0.0)	1	(100.0)	0	(0.0)	0	(0.0)	0	(0.0)
Livingston	11	(0.4)	0	(0.0)	1	(9.1)	2	(18.2)	4	(36.4)	3	(27.3)	1	(9.1)	0	(0.0)

TABLE 40
New York State Division for Youth
Age of DFY Admissions by County of Referral, 1986 (Cont.)

Responsible County	TOTAL ADMISSIONS		10-12 YEARS		13 YEARS		14 YEARS		15 YEARS		16 YEARS		17 YEARS		18+ YEARS	
	N	Col %	N	Row %	N	Row %	N	Row %	N	Row %	N	Row %	N	Row %	N	Row %
Madison	11	(0.4)	0	(0.0)	0	(0.0)	3	(27.3)	3	(27.3)	3	(27.3)	2	(18.2)	0	(0.0)
Monroe	127	(5.1)	2	(1.6)	15	(11.8)	28	(22.0)	58	(45.7)	20	(15.7)	1	(0.8)	3	(2.4)
Montgomery	10	(0.4)	0	(0.0)	0	(0.0)	0	(0.0)	5	(50.0)	5	(50.0)	0	(0.0)	0	(0.0)
Nassau	181	(7.3)	13	(7.2)	14	(7.7)	31	(17.1)	80	(44.2)	40	(22.1)	3	(1.7)	0	(0.0)
Niagra	44	(1.8)	5	(11.4)	4	(9.1)	13	(29.5)	17	(38.6)	4	(9.1)	1	(2.3)	0	(0.0)
Oneida	53	(2.1)	3	(5.7)	5	(9.4)	16	(30.2)	22	(41.5)	4	(7.5)	3	(5.7)	0	(0.0)
Onondaga	44	(1.8)	2	(4.5)	3	(6.8)	11	(25.0)	17	(38.6)	7	(15.9)	2	(4.5)	2	(4.5)
Ontario	10	(0.4)	0	(0.0)	0	(0.0)	1	(10.0)	2	(20.0)	5	(50.0)	2	(20.0)	0	(0.0)
Orange	25	(1.0)	0	(0.0)	0	(0.0)	4	(16.0)	9	(36.0)	12	(48.0)	0	(0.0)	0	(0.0)
Orleans	17	(0.7)	0	(0.0)	0	(0.0)	1	(5.9)	3	(17.6)	11	(64.7)	2	(11.8)	0	(0.0)
Oswego	3	(0.1)	0	(0.0)	0	(0.0)	0	(0.0)	3	(100.0)	0	(0.0)	0	(0.0)	0	(0.0)
Otsego	1	(0.0)	0	(0.0)	0	(0.0)	1	(100.0)	0	(0.0)	0	(0.0)	0	(0.0)	0	(0.0)
Putnam	0	(0.0)	0	(0.0)	0	(0.0)	0	(0.0)	0	(0.0)	0	(0.0)	0	(0.0)	0	(0.0)
Rensselaer	29	(1.2)	2	(6.9)	4	(13.8)	3	(10.3)	12	(41.4)	8	(27.6)	0	(0.0)	0	(0.0)
Rockland	11	(0.4)	1	(9.1)	1	(9.1)	1	(9.1)	4	(36.4)	3	(27.3)	0	(0.0)	1	(9.1)
St. Lawrence	5	(0.2)	0	(0.0)	0	(0.0)	1	(20.0)	2	(40.0)	2	(40.0)	0	(0.0)	0	(0.0)
Saratoga	34	(1.4)	3	(8.8)	1	(2.9)	5	(14.7)	12	(35.3)	12	(35.3)	1	(2.9)	0	(0.0)
Schenectady	28	(1.1)	0	(0.0)	2	(7.1)	8	(28.6)	11	(39.3)	5	(17.9)	1	(3.6)	1	(3.6)
Schoharie	1	(0.0)	0	(0.0)	0	(0.0)	0	(0.0)	0	(0.0)	0	(0.0)	1	(100.0)	0	(0.0)
Schuyler	9	(0.4)	1	(11.1)	1	(11.1)	5	(55.6)	2	(22.2)	0	(0.0)	0	(0.0)	0	(0.0)
Seneca	2	(0.1)	0	(0.0)	0	(0.0)	0	(0.0)	2	(100.0)	0	(0.0)	0	(0.0)	0	(0.0)
Steuben	3	(0.1)	0	(0.0)	0	(0.0)	1	(33.3)	1	(33.3)	1	(33.3)	0	(0.0)	0	(0.0)
Suffolk	36	(1.4)	1	(2.8)	3	(8.3)	8	(22.2)	16	(44.4)	8	(22.2)	0	(0.0)	0	(0.0)
Sullivan	13	(0.5)	0	(0.0)	1	(7.7)	3	(23.1)	5	(38.5)	4	(30.8)	0	(0.0)	0	(0.0)
Tioga	10	(0.4)	0	(0.0)	1	(10.0)	4	(40.0)	0	(0.0)	5	(50.0)	0	(0.0)	0	(0.0)
Tompkins	1	(0.0)	0	(0.0)	0	(0.0)	0	(0.0)	0	(0.0)	0	(0.0)	1	(100.0)	0	(0.0)
Ulster	28	(1.1)	0	(0.0)	1	(3.6)	9	(32.1)	9	(32.1)	7	(25.0)	2	(7.1)	0	(0.0)
Warren	6	(0.2)	0	(0.0)	1	(16.7)	0	(0.0)	4	(66.7)	1	(16.7)	0	(0.0)	0	(0.0)
Washington	15	(0.6)	0	(0.0)	0	(0.0)	3	(20.0)	6	(40.0)	4	(26.7)	1	(6.7)	1	(6.7)
Wayne	16	(0.6)	0	(0.0)	0	(0.0)	2	(12.5)	6	(37.5)	3	(18.8)	4	(25.0)	1	(6.3)
Westchester	41	(1.6)	1	(2.4)	3	(7.3)	3	(7.3)	14	(34.1)	17	(41.5)	2	(4.9)	1	(2.4)
Wyoming	5	(0.2)	0	(0.0)	0	(0.0)	1	(20.0)	2	(40.0)	2	(40.0)	0	(0.0)	0	(0.0)
Yates	1	(0.0)	0	(0.0)	0	(0.0)	1	(100.0)	0	(0.0)	0	(0.0)	0	(0.0)	0	(0.0)
Interstate	1	(0.0)	0	(0.0)	0	(0.0)	0	(0.0)	0	(0.0)	1	(100.0)	0	(0.0)	0	(0.0)

TABLE 41
New York State Division for Youth
Sex and Ethnicity of DFY Admissions by County of Referral, 1986

Responsible County	TOTAL		SEX				ETHNICITY							
	ADMISSIONS		Male		Female		White		Black		Hispanic		Other	
	N	Col %	N	Row %	N	Row %	N	Row %	N	Row %	N	Row %	N	Row %
STATE TOTAL	2487	(100.0)	2070	(83.2)	417	(16.8)	885	(35.6)	1188	(47.8)	397	(16.0)	17	(0.7)
New York City	1121	(45.1)	1032	(92.1)	89	(7.9)	72	(6.4)	704	(62.8)	336	(30.0)	9	(0.8)
Bronx	263	(10.6)	249	(94.7)	14	(5.3)	12	(4.6)	132	(50.2)	118	(44.9)	1	(0.4)
Kings	368	(14.8)	330	(89.7)	38	(10.3)	20	(5.4)	256	(69.6)	92	(25.0)	0	(0.0)
New York	254	(10.2)	241	(94.9)	13	(5.1)	10	(3.9)	159	(62.6)	80	(31.5)	5	(2.0)
Queens	196	(7.9)	179	(91.3)	17	(8.7)	19	(9.7)	134	(68.4)	40	(20.4)	3	(1.5)
Richmond	40	(1.6)	33	(82.5)	7	(17.5)	11	(27.5)	23	(57.5)	6	(15.0)	0	(0.0)
Outside NYC	1366	(54.9)	1037	(75.9)	328	(24.0)	813	(59.5)	483	(35.4)	61	(4.5)	8	(0.6)
Albany	85	(3.4)	66	(77.6)	19	(22.4)	39	(45.9)	45	(52.9)	1	(1.2)	0	(0.0)
Allegany	6	(0.2)	5	(83.3)	1	(16.7)	6	(100.0)	0	(0.0)	0	(0.0)	0	(0.0)
Broome	26	(1.0)	19	(73.1)	7	(26.9)	21	(80.8)	4	(15.4)	0	(0.0)	1	(3.8)
Cattaraugus	10	(0.4)	10	(100.0)	0	(0.0)	9	(90.0)	0	(0.0)	0	(0.0)	1	(10.0)
Cayuga	38	(1.5)	28	(73.7)	10	(26.3)	36	(94.7)	2	(5.3)	0	(0.0)	0	(0.0)
Chautauqua	12	(0.5)	9	(75.0)	3	(25.0)	9	(75.0)	2	(16.7)	1	(8.3)	0	(0.0)
Chemung	53	(2.1)	38	(71.7)	15	(28.3)	46	(86.8)	6	(11.3)	1	(1.9)	0	(0.0)
Chenango	1	(0.0)	0	(0.0)	1	(100.0)	1	(100.0)	0	(0.0)	0	(0.0)	0	(0.0)
Clinton	12	(0.5)	12	(100.0)	0	(0.0)	11	(91.7)	1	(8.3)	0	(0.0)	0	(0.0)
Columbia	16	(0.6)	13	(81.3)	3	(18.8)	9	(56.3)	7	(43.8)	0	(0.0)	0	(0.0)
Cortland	19	(0.8)	13	(68.4)	6	(31.6)	19	(100.0)	0	(0.0)	0	(0.0)	0	(0.0)
Delaware	0	(0.0)	0	(0.0)	0	(0.0)	0	(0.0)	0	(0.0)	0	(0.0)	0	(0.0)
Dutchess	67	(2.7)	40	(59.7)	27	(40.3)	0	(0.0)	0	(0.0)	0	(0.0)	0	(0.0)
Erie	132	(5.3)	88	(66.7)	44	(33.3)	39	(58.2)	22	(32.8)	6	(9.0)	0	(0.0)
Essex	1	(0.0)	1	(100.0)	0	(0.0)	47	(35.6)	78	(59.1)	6	(4.5)	1	(0.8)
Franklin	5	(0.2)	4	(80.0)	1	(20.0)	1	(100.0)	0	(0.0)	0	(0.0)	0	(0.0)
Fulton	14	(0.6)	11	(78.6)	3	(21.4)	5	(100.0)	0	(0.0)	0	(0.0)	0	(0.0)
Genesee	4	(0.2)	4	(100.0)	0	(0.0)	12	(85.7)	2	(14.3)	0	(0.0)	0	(0.0)
Greene	7	(0.3)	4	(57.1)	3	(42.9)	3	(75.0)	1	(25.0)	0	(0.0)	0	(0.0)
Hamilton	0	(0.0)	0	(0.0)	0	(0.0)	6	(85.7)	0	(0.0)	1	(14.3)	0	(0.0)
Herkimer	10	(0.4)	8	(80.0)	2	(20.0)	0	(0.0)	0	(0.0)	0	(0.0)	0	(0.0)
Jefferson	15	(0.6)	13	(86.7)	2	(13.3)	10	(100.0)	0	(0.0)	0	(0.0)	0	(0.0)
Lewis	1	(0.0)	1	(100.0)	0	(0.0)	15	(100.0)	0	(0.0)	0	(0.0)	0	(0.0)
Livingston	11	(0.4)	11	(100.0)	0	(0.0)	1	(100.0)	0	(0.0)	0	(0.0)	0	(0.0)
							11	(100.0)	0	(0.0)	0	(0.0)	0	(0.0)

TABLE 41
New York State Division for Youth
Sex and Ethnicity of DFY Admissions by County of Referral, 1986 (Cont.)

Responsible County	TOTAL ADMISSIONS		SEX				ETHNICITY							
	N	Col %	Male		Female		White		Black		Hispanic		Other	
			N	Row %	N	Row %	N	Row %	N	Row %	N	Row %	N	Row %
Madison	11	(0.4)	9	(81.8)	2	(18.2)	10	(90.9)	0	(0.0)	0	(0.0)	1	(9.1)
Monroe	127	(5.1)	104	(81.9)	23	(18.1)	41	(32.3)	76	(59.8)	10	(7.9)	0	(0.0)
Montgomery	10	(0.4)	9	(90.0)	1	(10.0)	8	(80.0)	0	(0.0)	2	(20.0)	0	(0.0)
Nassau	181	(7.3)	120	(66.3)	61	(33.7)	64	(35.4)	108	(59.7)	9	(5.0)	0	(0.0)
Niagra	44	(1.8)	33	(75.0)	11	(25.0)	29	(65.9)	12	(27.3)	0	(0.0)	3	(6.8)
Oneida	53	(2.1)	47	(88.7)	6	(11.3)	33	(62.3)	18	(34.0)	1	(1.9)	1	(1.9)
Onondaga	44	(1.8)	33	(75.0)	11	(25.0)	26	(59.1)	17	(38.6)	1	(2.3)	0	(0.0)
Ontario	10	(0.4)	10	(100.0)	0	(0.0)	8	(80.0)	2	(20.0)	0	(0.0)	0	(0.0)
Orange	25	(1.0)	23	(92.0)	2	(8.0)	12	(48.0)	12	(48.0)	1	(4.0)	0	(0.0)
Orleans	17	(0.7)	13	(76.5)	4	(23.5)	13	(76.5)	4	(23.5)	0	(0.0)	0	(0.0)
Oswego	3	(0.1)	3	(100.0)	0	(0.0)	3	(100.0)	0	(0.0)	0	(0.0)	0	(0.0)
Otsego	1	(0.0)	1	(100.0)	0	(0.0)	1	(100.0)	0	(0.0)	0	(0.0)	0	(0.0)
Putnam	0	(0.0)	0	(0.0)	0	(0.0)	0	(0.0)	0	(0.0)	0	(0.0)	0	(0.0)
Rensselaer	29	(1.2)	24	(82.8)	5	(17.2)	27	(93.1)	1	(3.4)	1	(3.4)	0	(0.0)
Rockland	11	(0.4)	8	(72.7)	3	(27.3)	1	(9.1)	8	(72.7)	2	(18.2)	0	(0.0)
St. Lawrence	5	(0.2)	4	(80.0)	1	(20.0)	5	(100.0)	0	(0.0)	0	(0.0)	0	(0.0)
Saratoga	34	(1.4)	25	(73.5)	9	(26.5)	33	(97.1)	1	(2.9)	0	(0.0)	0	(0.0)
Schenectady	28	(1.1)	24	(85.7)	4	(14.3)	19	(67.9)	8	(28.6)	1	(3.6)	0	(0.0)
Schoharie	1	(0.0)	1	(100.0)	0	(0.0)	1	(100.0)	0	(0.0)	0	(0.0)	0	(0.0)
Schuyler	9	(0.4)	9	(100.0)	0	(0.0)	9	(100.0)	0	(0.0)	0	(0.0)	0	(0.0)
Seneca	2	(0.1)	2	(100.0)	0	(0.0)	2	(100.0)	0	(0.0)	0	(0.0)	0	(0.0)
Steuben	3	(0.1)	3	(100.0)	0	(0.0)	3	(100.0)	0	(0.0)	0	(0.0)	0	(0.0)
Suffolk	36	(1.4)	22	(61.1)	14	(38.9)	24	(66.7)	7	(19.4)	5	(13.9)	0	(0.0)
Sullivan	13	(0.5)	9	(69.2)	4	(30.8)	4	(30.8)	5	(38.5)	4	(30.8)	0	(0.0)
Tioga	10	(0.4)	9	(90.0)	1	(10.0)	10	(100.0)	0	(0.0)	0	(0.0)	0	(0.0)
Tompkins	1	(0.0)	1	(100.0)	0	(0.0)	0	(0.0)	1	(100.0)	0	(0.0)	0	(0.0)
Ulster	28	(1.1)	21	(75.0)	7	(25.0)	21	(75.0)	6	(21.4)	1	(3.6)	0	(0.0)
Warren	6	(0.2)	5	(83.3)	1	(16.7)	6	(100.0)	0	(0.0)	0	(0.0)	0	(0.0)
Washington	15	(0.6)	15	(100.0)	0	(0.0)	15	(100.0)	0	(0.0)	0	(0.0)	0	(0.0)
Wayne	16	(0.6)	9	(56.3)	7	(43.8)	12	(75.0)	3	(18.8)	1	(6.3)	0	(0.0)
Westchester	41	(1.6)	39	(95.1)	2	(4.9)	11	(26.8)	24	(58.5)	6	(14.6)	0	(0.0)
Wyoming	5	(0.2)	3	(60.0)	2	(40.0)	5	(100.0)	0	(0.0)	0	(0.0)	0	(0.0)
Yates	1	(0.0)	1	(100.0)	0	(0.0)	1	(100.0)	0	(0.0)	0	(0.0)	0	(0.0)
Interstate	1	(0.0)	1	(100.0)	0	(0.0)	0	(0.0)	1	(100.0)	0	(0.0)	0	(0.0)

TABLE 42
New York State Division for Youth
Relationship of Household Head to Youth of DFY Admissions
by County of Referral, 1986

Responsible County	TOTAL ADMISSIONS		Natural Parent		Relative/ Step-Parent		Self		Other	
	N	Col %	N	Row %	N	Row %	N	Row %	N	Row %
STATE TOTAL	2487	(100.0)	2076	(83.5)	107	(4.3)	245	(9.9)	58	(2.3)
New York City	1121	(45.1)	929	(82.9)	14	(1.2)	159	(14.2)	18	(1.6)
Bronx	263	(10.6)	216	(82.1)	4	(1.5)	38	(14.4)	4	(1.5)
Kings	368	(14.8)	305	(82.9)	4	(1.1)	54	(14.7)	5	(1.4)
New York	254	(10.2)	210	(82.7)	2	(0.8)	39	(15.4)	3	(1.2)
Queens	196	(7.9)	163	(83.2)	4	(2.0)	23	(11.7)	6	(3.1)
Richmond	40	(1.6)	35	(87.5)	0	(0.0)	5	(12.5)	0	(0.0)
Outside NYC	1366	(54.9)	1147	(84.0)	93	(6.8)	85	(6.2)	40	(2.9)
Albany	85	(3.4)	76	(89.4)	3	(3.5)	5	(5.9)	1	(1.2)
Allegany	6	(0.2)	4	(65.7)	1	(16.7)	1	(16.7)	0	(0.0)
Broome	26	(1.0)	22	(84.6)	1	(3.8)	1	(3.8)	2	(7.7)
Cattaraugus	10	(0.4)	7	(70.0)	2	(20.0)	1	(10.0)	0	(0.0)
Cayuga	38	(1.5)	36	(94.7)	2	(5.3)	0	(0.0)	0	(0.0)
Chautauqua	12	(0.5)	11	(91.7)	0	(0.0)	0	(0.0)	1	(8.3)
Chemung	53	(2.1)	45	(84.9)	1	(1.9)	2	(3.8)	5	(9.4)
Chenango	1	(0.0)	1	(100.0)	0	(0.0)	0	(0.0)	0	(0.0)
Clinton	12	(0.5)	10	(83.3)	2	(16.7)	0	(0.0)	0	(0.0)
Columbia	16	(0.6)	15	(93.8)	0	(0.0)	1	(6.3)	0	(0.0)
Cortland	19	(0.8)	12	(63.2)	3	(15.8)	3	(15.8)	1	(5.3)
Delaware	0	(0.0)	0	(0.0)	0	(0.0)	0	(0.0)	0	(0.0)
Dutchess	67	(2.7)	56	(83.6)	5	(7.5)	3	(4.5)	3	(4.5)
Erie	132	(5.3)	104	(78.8)	12	(9.1)	11	(8.3)	5	(3.8)
Essex	1	(0.0)	1	(100.0)	0	(0.0)	0	(0.0)	0	(0.0)
Franklin	5	(0.2)	5	(100.0)	0	(0.0)	0	(0.0)	0	(0.0)
Fulton	14	(0.6)	10	(71.4)	2	(14.3)	1	(7.1)	1	(7.1)
Genesee	4	(0.2)	1	(25.0)	0	(0.0)	1	(25.0)	2	(50.0)
Greene	7	(0.3)	7	(100.0)	0	(0.0)	0	(0.0)	0	(0.0)
Hamilton	0	(0.0)	0	(0.0)	0	(0.0)	0	(0.0)	0	(0.0)
Herkimer	10	(0.4)	10	(100.0)	0	(0.0)	0	(0.0)	0	(0.0)
Jefferson	15	(0.6)	13	(86.7)	0	(0.0)	0	(0.0)	2	(13.3)
Lewis	1	(0.0)	1	(100.0)	0	(0.0)	0	(0.0)	0	(0.0)
Livingston	11	(0.4)	10	(90.9)	1	(9.1)	0	(0.0)	0	(0.0)

TABLE 42
 New York State Division for Youth
 Relationship of Household Head to Youth of DFY Admissions
 by County of Referral, 1986 (Cont.)

Responsible County	TOTAL ADMISSIONS		Natural Parent		Relative/ Step-Parent		Self		Other	
	N	Col %	N	Row %	N	Row %	N	Row %	N	Row %
Madison	11	(0.4)	10	(90.9)	1	(9.1)	0	(0.0)	0	(0.0)
Monroe	127	(5.1)	110	(86.6)	3	(2.4)	10	(7.9)	4	(3.1)
Montgomery	10	(0.4)	7	(70.0)	1	(10.0)	2	(20.0)	0	(0.0)
Nassau	181	(7.3)	143	(79.0)	28	(15.5)	10	(5.5)	0	(0.0)
Niagra	44	(1.8)	37	(84.1)	4	(9.1)	2	(4.5)	1	(2.3)
Oneida	53	(2.1)	49	(92.5)	2	(3.8)	2	(3.8)	0	(0.0)
Onondaga	44	(1.8)	36	(81.8)	1	(2.3)	6	(13.6)	1	(2.3)
Ontario	10	(0.4)	7	(70.0)	1	(10.0)	2	(20.0)	0	(0.0)
Orange	25	(1.0)	22	(88.0)	0	(0.0)	2	(8.0)	1	(4.0)
Orleans	17	(0.7)	13	(76.5)	1	(5.9)	2	(11.8)	1	(5.9)
Oswego	3	(0.1)	2	(66.7)	1	(33.3)	0	(0.0)	0	(0.0)
Otsego	1	(0.0)	1	(100.0)	0	(0.0)	0	(0.0)	0	(0.0)
Putnam	0	(0.0)	0	(0.0)	0	(0.0)	0	(0.0)	0	(0.0)
Rensselaer	29	(1.2)	29	(100.0)	0	(0.0)	0	(0.0)	0	(0.0)
Rockland	11	(0.4)	8	(72.7)	0	(0.0)	3	(27.3)	0	(0.0)
St. Lawrence	5	(0.2)	3	(60.0)	1	(20.0)	0	(0.0)	1	(20.0)
Saratoga	34	(1.4)	30	(88.2)	3	(8.8)	0	(0.0)	1	(2.9)
Schenectady	28	(1.1)	24	(85.7)	2	(7.1)	2	(7.1)	0	(0.0)
Schoharie	1	(0.0)	1	(100.0)	0	(0.0)	0	(0.0)	0	(0.0)
Schuyler	9	(0.4)	9	(100.0)	0	(0.0)	0	(0.0)	0	(0.0)
Seneca	2	(0.1)	2	(100.0)	0	(0.0)	0	(0.0)	0	(0.0)
Steuben	3	(0.1)	3	(100.0)	0	(0.0)	0	(0.0)	0	(0.0)
Suffolk	36	(1.4)	33	(91.7)	0	(0.0)	2	(5.6)	1	(2.8)
Sullivan	13	(0.5)	12	(92.3)	0	(0.0)	0	(0.0)	1	(7.7)
Tioga	10	(0.4)	9	(90.0)	1	(10.0)	0	(0.0)	0	(0.0)
Tompkins	1	(0.0)	1	(100.0)	0	(0.0)	0	(0.0)	0	(0.0)
Ulster	28	(1.1)	23	(82.1)	3	(10.7)	1	(3.6)	1	(3.6)
Warren	6	(0.2)	5	(83.3)	0	(0.0)	1	(16.7)	0	(0.0)
Washington	15	(0.6)	13	(86.7)	2	(13.3)	0	(0.0)	0	(0.0)
Wayne	16	(0.6)	11	(68.8)	0	(0.0)	3	(18.8)	2	(12.5)
Westchester	41	(1.6)	33	(80.5)	1	(2.4)	5	(12.2)	2	(4.9)
Wyoming	5	(0.2)	3	(60.0)	2	(40.0)	0	(0.0)	0	(0.0)
Yates	1	(0.0)	1	(100.0)	0	(0.0)	0	(0.0)	0	(0.0)
Interstate	1	(0.0)	0	(0.0)	0	(0.0)	1	(100.0)	0	(0.0)

TABLE 43
New York State Division for Youth
Adjudication of DFY Admissions by County of Referral, 1986

Responsible	TOTAL ADMISSIONS		Juvenile Offender		Restrictive Juvenile Delinquent		Juvenile Delinquent Title II		Juvenile Delinquent Title III		Criminal Finding		PINS		Youthful Offender		None		Other	
	N	Col %	N	Row %	N	Row %	N	Row %	N	Row %	N	Row %	N	Row %	N	Row %	N	Row %	N	Row %
STATE TOTAL	2487	(100.0)	246	(9.9)	16	(0.6)	661	(26.6)	1081	(43.5)	1	(0.0)	375	(15.1)	52	(2.1)	47	(1.9)	8	(0.3)
New York City	1121	(45.1)	205	(18.3)	3	(0.3)	411	(36.7)	458	(40.9)	0	(0.0)	25	(2.2)	0	(0.0)	18	(1.6)	1	(0.1)
Bronx	263	(10.6)	60	(22.8)	2	(0.8)	86	(32.7)	111	(42.2)	0	(0.0)	3	(1.1)	0	(0.0)	1	(0.4)	0	(0.0)
Kings	368	(14.8)	86	(23.4)	0	(0.0)	93	(25.3)	163	(44.3)	0	(0.0)	10	(2.7)	0	(0.0)	15	(4.1)	1	(0.3)
New York	254	(10.2)	32	(12.6)	1	(0.4)	121	(47.6)	98	(38.6)	0	(0.0)	2	(0.8)	0	(0.0)	0	(0.0)	0	(0.0)
Queens	196	(7.9)	26	(13.3)	0	(0.0)	102	(52.0)	59	(30.1)	0	(0.0)	7	(3.6)	0	(0.0)	2	(1.0)	0	(0.0)
Richmond	40	(1.6)	1	(2.5)	0	(0.0)	9	(22.5)	27	(67.5)	0	(0.0)	3	(7.5)	0	(0.0)	0	(0.0)	0	(0.0)
Outside NYC	1366	(54.9)	41	(3.0)	13	(1.0)	250	(18.3)	623	(45.6)	1	(0.1)	350	(25.6)	52	(3.8)	29	(2.1)	6	(0.4)
Albany	85	(3.4)	10	(11.8)	0	(0.0)	5	(5.9)	51	(60.0)	0	(0.0)	13	(15.3)	6	(7.1)	0	(0.0)	0	(0.0)
Allegany	6	(0.2)	0	(0.0)	0	(0.0)	0	(0.0)	6	(100.0)	0	(0.0)	0	(0.0)	0	(0.0)	0	(0.0)	0	(0.0)
Broome	26	(1.0)	0	(0.0)	1	(3.8)	3	(11.5)	21	(80.8)	0	(0.0)	1	(3.8)	0	(0.0)	0	(0.0)	0	(0.0)
Cattaraugus	10	(0.4)	0	(0.0)	0	(0.0)	2	(20.0)	7	(70.0)	0	(0.0)	0	(0.0)	1	(10.0)	0	(0.0)	0	(0.0)
Cayuga	38	(1.5)	0	(0.0)	0	(0.0)	2	(5.3)	20	(52.6)	0	(0.0)	16	(42.1)	0	(0.0)	0	(0.0)	0	(0.0)
Chautauqua	12	(0.5)	0	(0.0)	0	(0.0)	0	(0.0)	9	(75.0)	0	(0.0)	0	(0.0)	1	(8.3)	1	(8.3)	1	(8.3)
Chemung	53	(2.1)	0	(0.0)	1	(1.9)	3	(5.7)	36	(67.9)	0	(0.0)	7	(13.2)	3	(5.7)	2	(3.8)	1	(1.9)
Chenango	1	(0.0)	0	(0.0)	0	(0.0)	0	(0.0)	0	(0.0)	0	(0.0)	0	(0.0)	1	(100.0)	0	(0.0)	0	(0.0)
Clinton	12	(0.5)	0	(0.0)	0	(0.0)	0	(0.0)	6	(50.0)	0	(0.0)	2	(16.7)	4	(33.3)	0	(0.0)	0	(0.0)
Columbia	16	(0.6)	0	(0.0)	0	(0.0)	0	(0.0)	10	(62.5)	0	(0.0)	6	(37.5)	0	(0.0)	0	(0.0)	0	(0.0)
Cortland	19	(0.8)	0	(0.0)	0	(0.0)	0	(0.0)	7	(36.8)	0	(0.0)	11	(57.9)	1	(5.3)	0	(0.0)	0	(0.0)
Delaware	0	(0.0)	0	(0.0)	0	(0.0)	0	(0.0)	0	(0.0)	0	(0.0)	0	(0.0)	0	(0.0)	0	(0.0)	0	(0.0)
Dutchess	67	(2.7)	0	(0.0)	0	(0.0)	9	(13.4)	27	(40.3)	0	(0.0)	24	(35.8)	2	(3.0)	4	(6.0)	1	(1.5)
Erie	132	(5.3)	0	(0.0)	0	(0.0)	4	(3.0)	33	(25.0)	0	(0.0)	78	(59.1)	3	(2.3)	13	(9.9)	1	(0.8)
Essex	1	(0.0)	0	(0.0)	0	(0.0)	0	(0.0)	1	(100.0)	0	(0.0)	0	(0.0)	0	(0.0)	0	(0.0)	0	(0.0)
Franklin	5	(0.2)	0	(0.0)	0	(0.0)	0	(0.0)	3	(60.0)	0	(0.0)	1	(20.0)	1	(20.0)	0	(0.0)	0	(0.0)
Fulton	14	(0.6)	0	(0.0)	0	(0.0)	1	(7.1)	8	(57.1)	0	(0.0)	4	(28.6)	1	(7.1)	0	(0.0)	0	(0.0)
Genesee	4	(0.2)	0	(0.0)	0	(0.0)	4	(100.0)	0	(0.0)	0	(0.0)	0	(0.0)	0	(0.0)	0	(0.0)	0	(0.0)
Greene	7	(0.3)	0	(0.0)	0	(0.0)	0	(0.0)	2	(28.6)	0	(0.0)	5	(71.4)	0	(0.0)	0	(0.0)	0	(0.0)
Hamilton	0	(0.0)	0	(0.0)	0	(0.0)	0	(0.0)	0	(0.0)	0	(0.0)	0	(0.0)	0	(0.0)	0	(0.0)	0	(0.0)
Herkimer	10	(0.4)	0	(0.0)	0	(0.0)	1	(10.0)	5	(50.0)	0	(0.0)	4	(40.0)	0	(0.0)	0	(0.0)	0	(0.0)
Jefferson	15	(0.6)	2	(13.3)	1	(6.7)	0	(0.0)	8	(53.3)	0	(0.0)	4	(26.7)	0	(0.0)	0	(0.0)	0	(0.0)
Lewis	1	(0.0)	0	(0.0)	0	(0.0)	0	(0.0)	1	(100.0)	0	(0.0)	0	(0.0)	0	(0.0)	0	(0.0)	0	(0.0)
Livingston	11	(0.4)	1	(9.1)	0	(0.0)	2	(18.2)	3	(27.3)	0	(0.0)	3	(27.3)	1	(9.1)	1	(9.1)	0	(0.0)

TABLE 43
New York State Division for Youth
Adjudication of DFY Admissions by County of Referral, 1986 (Cont.)

Responsible	TOTAL ADMISSIONS		Juvenile Offender		Restrictive Juvenile Delinquent		Juvenile Delinquent Title II		Juvenile Delinquent Title III		Criminal Finding		PINS		Youthful Offender		None		Other	
	N	Col %	N	Row %	N	Row %	N	Row %	N	Row %	N	Row %	N	Row %	N	Row %	N	Row %	N	Row %
Madison	11	(0.4)	1	(9.1)	1	(9.1)	1	(9.1)	3	(27.3)	0	(0.0)	2	(18.2)	3	(27.3)	0	(0.0)	0	(0.0)
Monroe	127	(5.1)	1	(0.8)	0	(0.0)	92	(72.4)	24	(18.9)	0	(0.0)	7	(5.5)	0	(0.0)	2	(1.6)	1	(0.8)
Montgomery	10	(0.4)	0	(0.0)	0	(0.0)	0	(0.0)	6	(60.0)	0	(0.0)	4	(40.0)	0	(0.0)	0	(0.0)	0	(0.0)
Nassau	181	(7.3)	6	(3.3)	4	(2.2)	66	(36.5)	49	(27.1)	0	(0.0)	56	(30.9)	0	(0.0)	0	(0.0)	0	(0.0)
Niagra	44	(1.8)	1	(2.3)	0	(0.0)	2	(4.5)	26	(59.1)	0	(0.0)	13	(29.5)	1	(2.3)	1	(2.3)	0	(0.0)
Oneida	53	(2.1)	2	(3.8)	0	(0.0)	21	(39.6)	21	(39.6)	0	(0.0)	6	(11.3)	2	(3.8)	1	(1.9)	0	(0.0)
Onondaga	44	(1.8)	5	(11.4)	3	(6.8)	6	(13.6)	24	(54.5)	0	(0.0)	5	(11.4)	1	(2.3)	0	(0.0)	0	(0.0)
Ontario	10	(0.4)	0	(0.0)	0	(0.0)	1	(10.0)	6	(60.0)	0	(0.0)	0	(0.0)	2	(20.0)	1	(10.0)	0	(0.0)
Orange	25	(1.0)	1	(4.0)	0	(0.0)	0	(0.0)	24	(96.0)	0	(0.0)	0	(0.0)	0	(0.0)	0	(0.0)	0	(0.0)
Orleans	17	(0.7)	1	(5.9)	0	(0.0)	2	(11.8)	8	(47.1)	0	(0.0)	1	(5.9)	5	(29.4)	0	(0.0)	0	(0.0)
Oswego	3	(0.1)	0	(0.0)	0	(0.0)	0	(0.0)	3	(100.0)	0	(0.0)	0	(0.0)	0	(0.0)	0	(0.0)	0	(0.0)
Otsego	1	(0.0)	0	(0.0)	0	(0.0)	0	(0.0)	1	(100.0)	0	(0.0)	0	(0.0)	0	(0.0)	0	(0.0)	0	(0.0)
Putnam	0	(0.0)	0	(0.0)	0	(0.0)	0	(0.0)	0	(0.0)	0	(0.0)	0	(0.0)	0	(0.0)	0	(0.0)	0	(0.0)
Rensselaer	29	(1.2)	0	(0.0)	0	(0.0)	2	(6.9)	14	(48.3)	0	(0.0)	13	(44.8)	0	(0.0)	0	(0.0)	0	(0.0)
Rockland	11	(0.4)	0	(0.0)	0	(0.0)	1	(9.1)	6	(54.5)	0	(0.0)	3	(27.3)	0	(0.0)	1	(9.1)	0	(0.0)
St. Lawrence	5	(0.2)	1	(20.0)	0	(0.0)	0	(0.0)	3	(60.0)	0	(0.0)	1	(20.0)	0	(0.0)	0	(0.0)	0	(0.0)
Saratoga	34	(1.4)	0	(0.0)	0	(0.0)	2	(5.9)	13	(38.2)	0	(0.0)	18	(52.9)	1	(2.9)	0	(0.0)	0	(0.0)
Schenectady	28	(1.1)	1	(3.6)	0	(0.0)	3	(10.7)	15	(53.6)	0	(0.0)	9	(32.1)	0	(0.0)	0	(0.0)	0	(0.0)
Schoharie	1	(0.0)	0	(0.0)	0	(0.0)	1	(100.0)	0	(0.0)	0	(0.0)	0	(0.0)	0	(0.0)	0	(0.0)	0	(0.0)
Schuyler	9	(0.4)	0	(0.0)	0	(0.0)	0	(0.0)	2	(22.2)	0	(0.0)	6	(66.7)	0	(0.0)	1	(11.1)	0	(0.0)
Seneca	2	(0.1)	0	(0.0)	0	(0.0)	0	(0.0)	1	(50.0)	0	(0.0)	1	(50.0)	0	(0.0)	0	(0.0)	0	(0.0)
Steuben	3	(0.1)	0	(0.0)	0	(0.0)	0	(0.0)	3	(100.0)	0	(0.0)	0	(0.0)	0	(0.0)	0	(0.0)	0	(0.0)
Suffolk	36	(1.4)	3	(8.3)	0	(0.0)	1	(2.8)	22	(61.1)	0	(0.0)	10	(27.8)	0	(0.0)	0	(0.0)	0	(0.0)
Sullivan	13	(0.5)	0	(0.0)	0	(0.0)	0	(0.0)	8	(61.5)	0	(0.0)	5	(38.5)	0	(0.0)	0	(0.0)	0	(0.0)
Tioga	10	(0.4)	0	(0.0)	1	(10.0)	5	(50.0)	3	(30.0)	0	(0.0)	0	(0.0)	1	(10.0)	0	(0.0)	0	(0.0)
Tompkins	1	(0.0)	0	(0.0)	0	(0.0)	0	(0.0)	0	(0.0)	0	(0.0)	0	(0.0)	1	(100.0)	0	(0.0)	0	(0.0)
Ulster	28	(1.1)	0	(0.0)	0	(0.0)	2	(7.1)	20	(71.4)	0	(0.0)	4	(14.3)	1	(3.6)	1	(3.6)	0	(0.0)
Warren	6	(0.2)	0	(0.0)	0	(0.0)	1	(16.7)	4	(66.7)	0	(0.0)	1	(16.7)	0	(0.0)	0	(0.0)	0	(0.0)
Washington	15	(0.6)	0	(0.0)	0	(0.0)	1	(6.7)	9	(60.0)	0	(0.0)	0	(0.0)	4	(26.7)	0	(0.0)	1	(6.7)
Wayne	16	(0.6)	1	(6.3)	0	(0.0)	3	(18.8)	7	(43.8)	0	(0.0)	2	(12.5)	3	(18.8)	0	(0.0)	0	(0.0)
Westchester	41	(1.6)	4	(9.8)	1	(2.4)	0	(0.0)	30	(73.2)	1	(2.4)	3	(7.3)	2	(4.9)	0	(0.0)	0	(0.0)
Wyoming	5	(0.2)	0	(0.0)	0	(0.0)	0	(0.0)	4	(80.0)	0	(0.0)	1	(20.0)	0	(0.0)	0	(0.0)	0	(0.0)
Yates	1	(0.0)	0	(0.0)	0	(0.0)	1	(100.0)	0	(0.0)	0	(0.0)	0	(0.0)	0	(0.0)	0	(0.0)	0	(0.0)
Interstate	1	(0.0)	0	(0.0)	0	(0.0)	0	(0.0)	0	(0.0)	0	(0.0)	0	(0.0)	0	(0.0)	0	(0.0)	1	(100.0)

TABLE 44
New York State Division for Youth
Level of Placement of DFY Admissions by County of Referral, 1986

Responsible County	TOTAL ADMISSIONS		SECURE Level I		NON-COMMUNITY BASED				COMMUNITY BASED				Voluntary/Alt. Plcmt.							
					Total		Level II		Level IV		Total		Level VII							
	N	Col %	N	Row %	N	Row %	N	Row %	N	Row %	N	Row %	N	Row %	N	Row %				
STATE TOTAL	2487	(100.0)	303	(12.2)	945	(38.0)	517	(20.8)	428	(17.2)	616	(24.8)	121	(4.9)	372	(15.0)	123	(4.9)	623	(25.1)
New York City	1121	(45.1)	226	(20.2)	501	(44.7)	288	(25.7)	213	(19.0)	157	(14.0)	37	(3.3)	102	(9.1)	18	(1.6)	237	(21.1)
Bronx	263	(10.6)	69	(26.2)	117	(44.5)	66	(25.1)	51	(19.4)	32	(12.2)	5	(1.9)	22	(8.4)	5	(1.9)	45	(17.1)
Kings	368	(14.8)	92	(25.0)	176	(47.8)	103	(28.0)	73	(19.8)	52	(14.1)	14	(3.8)	33	(9.0)	5	(1.4)	48	(13.0)
New York	254	(10.2)	35	(13.8)	112	(44.1)	64	(25.2)	48	(18.9)	32	(12.6)	11	(4.3)	16	(6.3)	5	(2.0)	75	(29.5)
Queens	196	(7.9)	28	(14.3)	72	(36.7)	36	(18.4)	36	(18.4)	38	(19.4)	7	(3.6)	29	(14.8)	2	(1.0)	58	(29.6)
Richmond	40	(1.6)	2	(5.0)	24	(60.0)	19	(47.5)	5	(12.5)	3	(7.5)	0	(0.0)	2	(5.0)	1	(2.5)	11	(27.5)
Outside NYC	1366	(54.9)	77	(5.6)	444	(32.5)	229	(16.8)	215	(15.7)	458	(33.5)	84	(6.1)	270	(19.8)	104	(7.6)	386	(28.3)
Albany	85	(3.4)	11	(12.9)	34	(40.0)	13	(15.3)	21	(24.7)	20	(23.5)	0	(0.0)	18	(21.2)	2	(2.4)	20	(23.5)
Allegany	6	(0.2)	0	(0.0)	4	(66.7)	2	(33.3)	2	(33.3)	1	(16.7)	0	(0.0)	0	(0.0)	1	(16.7)	1	(16.7)
Broome	26	(1.0)	1	(3.8)	7	(26.9)	3	(11.5)	4	(15.4)	6	(23.1)	0	(0.0)	5	(19.2)	1	(3.8)	12	(46.2)
Cattaraugus	10	(0.4)	0	(0.0)	4	(40.0)	1	(10.0)	3	(30.0)	5	(50.0)	0	(0.0)	5	(50.0)	0	(0.0)	1	(10.0)
Cayuga	38	(1.5)	0	(0.0)	21	(55.3)	3	(7.9)	18	(47.4)	8	(21.1)	3	(7.9)	3	(7.9)	2	(5.3)	9	(23.7)
Chautauqua	12	(0.5)	0	(0.0)	6	(50.0)	4	(33.3)	2	(16.7)	4	(33.3)	0	(0.0)	3	(25.0)	1	(8.3)	2	(16.7)
Chemung	53	(2.1)	0	(0.0)	13	(24.5)	8	(15.1)	5	(9.4)	29	(54.7)	2	(3.8)	8	(15.1)	19	(35.8)	11	(20.8)
Chenango	1	(0.0)	0	(0.0)	0	(0.0)	0	(0.0)	0	(0.0)	1	(100.0)	0	(0.0)	1	(100.0)	0	(0.0)	0	(0.0)
Clinton	12	(0.5)	0	(0.0)	8	(66.7)	3	(25.0)	5	(41.7)	0	(0.0)	0	(0.0)	0	(0.0)	0	(0.0)	4	(33.3)
Columbia	16	(0.6)	0	(0.0)	7	(43.8)	4	(25.0)	3	(18.8)	4	(25.0)	0	(0.0)	4	(25.0)	0	(0.0)	5	(31.3)
Cortland	19	(0.8)	0	(0.0)	6	(31.6)	2	(10.5)	4	(21.1)	8	(42.1)	1	(5.3)	0	(0.0)	7	(36.8)	5	(26.3)
Delaware	0	(0.0)	0	(0.0)	0	(0.0)	0	(0.0)	0	(0.0)	0	(0.0)	0	(0.0)	0	(0.0)	0	(0.0)	0	(0.0)
Dutchess	67	(2.7)	1	(1.5)	22	(32.8)	13	(19.4)	9	(13.4)	41	(61.2)	1	(1.5)	40	(59.7)	0	(0.0)	3	(4.5)
Erie	132	(5.3)	3	(2.3)	27	(20.5)	19	(14.4)	8	(6.1)	92	(69.7)	19	(14.4)	54	(40.9)	19	(14.4)	10	(7.6)
Essex	1	(0.0)	0	(0.0)	1	(100.0)	0	(0.0)	1	(100.0)	0	(0.0)	0	(0.0)	0	(0.0)	0	(0.0)	0	(0.0)
Franklin	5	(0.2)	0	(0.0)	2	(40.0)	0	(0.0)	2	(40.0)	1	(20.0)	0	(0.0)	0	(0.0)	1	(20.0)	2	(40.0)
Fulton	14	(0.6)	0	(0.0)	5	(35.7)	2	(14.3)	3	(21.4)	2	(14.3)	0	(0.0)	2	(14.3)	0	(0.0)	7	(50.0)
Genesee	4	(0.2)	0	(0.0)	0	(0.0)	0	(0.0)	0	(0.0)	4	(100.0)	0	(0.0)	2	(50.0)	2	(50.0)	0	(0.0)
Greene	7	(0.3)	0	(0.0)	1	(14.3)	1	(14.3)	0	(0.0)	2	(28.6)	0	(0.0)	2	(28.6)	0	(0.0)	4	(57.1)
Hamilton	0	(0.0)	0	(0.0)	0	(0.0)	0	(0.0)	0	(0.0)	0	(0.0)	0	(0.0)	0	(0.0)	0	(0.0)	0	(0.0)
Herkimer	10	(0.4)	0	(0.0)	2	(20.0)	0	(0.0)	2	(20.0)	3	(30.0)	2	(20.0)	1	(10.0)	0	(0.0)	5	(50.0)
Jefferson	15	(0.6)	3	(20.0)	1	(6.7)	1	(6.7)	0	(0.0)	4	(26.7)	1	(6.7)	1	(6.7)	2	(13.3)	7	(46.7)
Lewis	1	(0.0)	0	(0.0)	0	(0.0)	0	(0.0)	0	(0.0)	1	(100.0)	0	(0.0)	1	(100.0)	0	(0.0)	0	(0.0)
Livingston	11	(0.4)	2	(18.2)	2	(18.2)	1	(9.1)	1	(9.1)	4	(36.4)	0	(0.0)	1	(9.1)	3	(27.3)	3	(27.3)

TABLE 44
New York State Division for Youth
Level of Placement of DFY Admissions by County of Referral, 1986(Cont.)

Responsible County	TOTAL ADMISSIONS		SECURE Level I		Total		NON-COMMUNITY BASED				COMMUNITY BASED				Voluntary/ Alt. Plcmt					
							Level II		Level IV		Total		Level V		Level VI		Level VII			
	N	Col %	N	Row %	N	Row %	N	Row %	N	Row %	N	Row %	N	Row %	N	Row %	N	Row %	N	Row %
Madison	11	(0.4)	2	(18.2)	1	(9.1)	1	(9.1)	0	(0.0)	7	(63.6)	0	(0.0)	2	(18.2)	5	(45.5)	1	(9.1)
Monroe	127	(5.1)	1	(0.8)	28	(22.0)	11	(8.7)	17	(13.4)	61	(48.0)	29	(22.8)	21	(16.5)	11	(8.7)	37	(29.1)
Montgomery	10	(0.4)	0	(0.0)	6	(60.0)	2	(20.0)	4	(40.0)	1	(10.0)	0	(0.0)	1	(10.0)	0	(0.0)	3	(30.0)
Nassau	181	(7.3)	15	(8.3)	33	(18.2)	27	(14.9)	6	(3.3)	15	(8.3)	6	(3.3)	9	(5.0)	0	(0.0)	118	(65.2)
Niagra	44	(1.8)	2	(4.5)	16	(36.4)	7	(15.9)	9	(20.5)	9	(20.5)	1	(2.3)	7	(15.9)	1	(2.3)	17	(38.6)
Oneida	53	(2.1)	3	(5.7)	18	(34.0)	6	(11.3)	12	(22.6)	19	(35.8)	3	(5.7)	8	(15.1)	8	(15.1)	13	(24.5)
Onondaga	44	(1.8)	10	(22.7)	22	(50.0)	11	(25.0)	11	(25.0)	4	(9.1)	4	(9.1)	0	(0.0)	0	(0.0)	8	(18.2)
Ontario	10	(0.4)	0	(0.0)	2	(20.0)	0	(0.0)	2	(20.0)	7	(70.0)	2	(20.0)	4	(40.0)	1	(10.0)	1	(10.0)
Orange	25	(1.0)	2	(8.0)	18	(72.0)	8	(32.0)	10	(40.0)	3	(12.0)	0	(0.0)	3	(12.0)	0	(0.0)	2	(8.0)
Orleans	17	(0.7)	1	(5.9)	4	(23.5)	1	(5.9)	3	(17.6)	6	(35.3)	1	(5.9)	3	(17.6)	2	(11.8)	6	(35.3)
Oswego	3	(0.1)	0	(0.0)	3	(100.0)	3	(100.0)	0	(0.0)	0	(0.0)	0	(0.0)	0	(0.0)	0	(0.0)	0	(0.0)
Otsego	1	(0.0)	0	(0.0)	1	(100.0)	1	(100.0)	0	(0.0)	0	(0.0)	0	(0.0)	0	(0.0)	0	(0.0)	0	(0.0)
Putnam	0	(0.0)	0	(0.0)	0	(0.0)	0	(0.0)	0	(0.0)	0	(0.0)	0	(0.0)	0	(0.0)	0	(0.0)	0	(0.0)
Rensselaer	29	(1.2)	0	(0.0)	14	(48.3)	5	(17.2)	9	(31.0)	5	(17.2)	0	(0.0)	5	(17.2)	0	(0.0)	10	(34.5)
Rockland	11	(0.4)	0	(0.0)	5	(45.5)	5	(45.5)	0	(0.0)	5	(45.5)	4	(36.4)	1	(9.1)	0	(0.0)	1	(9.1)
St. Lawrence	5	(0.2)	1	(20.0)	2	(40.0)	1	(20.0)	1	(20.0)	0	(0.0)	0	(0.0)	0	(0.0)	0	(0.0)	2	(40.0)
Saratoga	34	(1.4)	0	(0.0)	6	(17.6)	2	(5.9)	4	(11.8)	13	(38.2)	0	(0.0)	11	(32.4)	2	(5.9)	15	(44.1)
Schenectady	28	(1.1)	1	(3.6)	11	(39.3)	3	(10.7)	8	(28.6)	8	(28.6)	0	(0.0)	6	(21.4)	2	(7.1)	8	(28.6)
Schoharie	1	(0.0)	0	(0.0)	0	(0.0)	0	(0.0)	0	(0.0)	1	(100.0)	0	(0.0)	1	(100.0)	0	(0.0)	0	(0.0)
Schuyler	9	(0.4)	0	(0.0)	2	(22.2)	2	(22.2)	0	(0.0)	5	(55.6)	0	(0.0)	0	(0.0)	5	(55.6)	2	(22.2)
Seneca	2	(0.1)	0	(0.0)	0	(0.0)	0	(0.0)	0	(0.0)	1	(50.0)	0	(0.0)	0	(0.0)	1	(50.0)	1	(50.0)
Steuben	3	(0.1)	0	(0.0)	1	(33.3)	1	(33.3)	0	(0.0)	1	(33.3)	0	(0.0)	0	(0.0)	1	(33.3)	1	(33.3)
Suffolk	36	(1.4)	4	(11.1)	19	(52.8)	16	(44.4)	3	(8.3)	8	(22.2)	2	(5.6)	6	(16.7)	0	(0.0)	5	(13.9)
Sullivan	13	(0.5)	0	(0.0)	5	(38.5)	3	(23.1)	2	(15.4)	7	(53.8)	1	(7.7)	5	(38.5)	1	(7.7)	1	(7.7)
Tioga	10	(0.4)	1	(10.0)	2	(20.0)	1	(10.0)	1	(10.0)	1	(10.0)	0	(0.0)	1	(10.0)	0	(0.0)	6	(60.0)
Tompkins	1	(0.0)	0	(0.0)	1	(100.0)	0	(0.0)	1	(100.0)	0	(0.0)	0	(0.0)	0	(0.0)	0	(0.0)	0	(0.0)
Ulster	28	(1.1)	2	(7.1)	12	(42.9)	7	(25.0)	5	(17.9)	11	(39.3)	0	(0.0)	10	(35.7)	1	(3.6)	3	(10.7)
Warren	6	(0.2)	0	(0.0)	2	(33.3)	1	(16.7)	1	(16.7)	2	(33.3)	0	(0.0)	2	(33.3)	0	(0.0)	2	(33.3)
Washington	15	(0.6)	2	(13.3)	2	(13.3)	2	(13.3)	0	(0.0)	7	(46.7)	0	(0.0)	7	(46.7)	0	(0.0)	4	(26.7)
Wayne	16	(0.6)	1	(6.3)	3	(18.8)	1	(6.3)	2	(12.5)	5	(31.3)	1	(6.3)	4	(25.0)	0	(0.0)	7	(43.8)
Westchester	41	(1.6)	8	(19.5)	30	(73.2)	20	(48.8)	10	(24.4)	3	(7.3)	1	(2.4)	2	(4.9)	0	(0.0)	0	(0.0)
Wyoming	5	(0.2)	0	(0.0)	2	(40.0)	1	(20.0)	1	(20.0)	3	(60.0)	0	(0.0)	0	(0.0)	3	(60.0)	0	(0.0)
Yates	1	(0.0)	0	(0.0)	0	(0.0)	0	(0.0)	0	(0.0)	0	(0.0)	0	(0.0)	0	(0.0)	0	(0.0)	1	(100.0)
Interstate	1	(0.0)	0	(0.0)	0	(0.0)	0	(0.0)	0	(0.0)	1	(100.0)	0	(0.0)	0	(0.0)	1	(100.0)	0	(0.0)

TABLE 45
New York State Division for Youth
Charge Type of DFY Admissions by County of Referral, 1986

Responsible County	TOTAL ADMISSIONS		FELONY										MISDEMEANOR Class A		Class B		Violation		None					
	Total		Class A		Class B		Class C		Class D		Class E		Total		Class B		Violation		None					
	N	Col %	N	Row %	N	Row %	N	Row %	N	Row %	N	Row %	N	Row %	N	Row %	N	Row %	N	Row %				
STATE TOTAL	2004	(100.0)	1062	(53.0)	28	(1.4)	224	(11.2)	278	(13.9)	319	(15.9)	213	(10.6)	913	(45.6)	816	(40.7)	97	(4.8)	3	(0.1)	26	(1.3)
New York City	1077	(53.7)	658	(61.1)	24	(2.2)	164	(15.2)	178	(16.5)	154	(14.3)	138	(12.8)	112	(38.3)	357	(33.1)	55	(5.1)	0	(0.0)	7	(0.6)
Bronx	259	(12.9)	164	(63.3)	10	(3.9)	49	(18.9)	51	(19.7)	32	(12.4)	22	(8.5)	94	(36.3)	78	(30.1)	16	(6.2)	0	(0.0)	1	(0.4)
Kings	342	(17.1)	228	(66.7)	4	(1.2)	63	(18.4)	55	(16.1)	53	(15.5)	53	(15.5)	114	(33.3)	97	(28.4)	17	(5.0)	0	(0.0)	0	(0.0)
New York	252	(12.6)	141	(56.0)	7	(2.8)	25	(9.9)	39	(15.5)	28	(11.1)	42	(16.7)	109	(43.3)	98	(38.9)	11	(4.4)	0	(0.0)	2	(0.8)
Queens	187	(9.3)	108	(57.8)	3	(1.6)	25	(13.4)	25	(13.4)	36	(19.3)	19	(10.2)	75	(40.1)	67	(35.8)	8	(4.3)	0	(0.0)	4	(2.1)
Richmond	37	(1.8)	17	(45.9)	0	(0.0)	2	(5.4)	8	(21.6)	5	(13.5)	2	(5.4)	20	(54.1)	17	(45.9)	3	(8.1)	0	(0.0)	0	(0.0)
Outside NYC	927	(46.3)	404	(43.6)	4	(0.4)	60	(6.5)	100	(10.8)	165	(17.8)	75	(8.1)	501	(54.0)	459	(49.5)	42	(4.5)	3	(0.3)	19	(2.0)
Albany	66	(3.3)	41	(62.1)	1	(1.5)	9	(13.6)	10	(15.2)	14	(21.2)	7	(10.6)	23	(34.8)	23	(34.8)	0	(0.0)	0	(0.0)	2	(3.0)
Allegany	6	(0.3)	3	(50.0)	0	(0.0)	0	(0.0)	1	(16.7)	2	(33.3)	0	(0.0)	3	(50.0)	3	(50.0)	0	(0.0)	0	(0.0)	0	(0.0)
Broome	25	(1.2)	8	(32.0)	0	(0.0)	3	(12.0)	0	(0.0)	4	(16.0)	1	(4.0)	17	(68.0)	16	(64.0)	1	(4.0)	0	(0.0)	0	(0.0)
Cattaraugus	9	(0.4)	4	(44.4)	0	(0.0)	0	(0.0)	1	(11.1)	3	(33.3)	0	(0.0)	5	(55.6)	5	(55.6)	0	(0.0)	0	(0.0)	0	(0.0)
Cayuga	22	(1.1)	11	(50.0)	0	(0.0)	0	(0.0)	4	(18.2)	7	(31.8)	0	(0.0)	11	(50.0)	11	(50.0)	0	(0.0)	0	(0.0)	0	(0.0)
Chautauqua	9	(0.4)	3	(33.3)	0	(0.0)	0	(0.0)	2	(22.2)	1	(11.1)	0	(0.0)	6	(66.7)	5	(55.6)	1	(11.1)	0	(0.0)	0	(0.0)
Chemung	40	(2.0)	14	(35.0)	0	(0.0)	2	(5.0)	7	(17.5)	4	(10.0)	1	(2.5)	26	(65.0)	26	(65.0)	0	(0.0)	0	(0.0)	0	(0.0)
Chenango	0	(0.0)	0	(0.0)	0	(0.0)	0	(0.0)	0	(0.0)	0	(0.0)	0	(0.0)	0	(0.0)	0	(0.0)	0	(0.0)	0	(0.0)	0	(0.0)
Clinton	6	(0.3)	4	(66.7)	0	(0.0)	0	(0.0)	0	(0.0)	3	(50.0)	3	(16.7)	1	(16.7)	1	(16.7)	0	(0.0)	0	(0.0)	0	(0.0)
Columbia	10	(0.5)	6	(60.0)	0	(0.0)	2	(20.0)	3	(30.0)	1	(10.0)	0	(0.0)	4	(40.0)	3	(30.0)	1	(10.0)	0	(0.0)	0	(0.0)
Cortland	7	(0.3)	5	(71.4)	0	(0.0)	0	(0.0)	2	(28.6)	2	(28.6)	1	(14.3)	2	(28.6)	2	(28.6)	0	(0.0)	0	(0.0)	0	(0.0)
Delaware	0	(0.0)	0	(0.0)	0	(0.0)	0	(0.0)	0	(0.0)	0	(0.0)	0	(0.0)	0	(0.0)	0	(0.0)	0	(0.0)	0	(0.0)	0	(0.0)
Dutchess	36	(1.8)	13	(36.1)	0	(0.0)	2	(5.6)	2	(5.6)	8	(22.2)	1	(2.8)	22	(61.1)	19	(52.8)	3	(8.3)	0	(0.0)	1	(2.8)
Erie	37	(1.8)	11	(29.7)	0	(0.0)	4	(10.8)	0	(0.0)	4	(10.8)	3	(8.1)	25	(67.6)	23	(62.2)	2	(5.4)	0	(0.0)	1	(2.7)
Essex	1	(0.0)	0	(0.0)	0	(0.0)	0	(0.0)	0	(0.0)	0	(0.0)	0	(0.0)	1	(100.0)	1	(100.0)	0	(0.0)	0	(0.0)	0	(0.0)
Franklin	3	(0.1)	1	(33.3)	0	(0.0)	0	(0.0)	0	(0.0)	0	(0.0)	0	(0.0)	2	(66.7)	2	(66.7)	0	(0.0)	0	(0.0)	0	(0.0)
Fulton	9	(0.4)	3	(33.3)	0	(0.0)	0	(0.0)	0	(0.0)	2	(22.2)	1	(11.1)	6	(66.7)	5	(55.6)	1	(11.1)	0	(0.0)	0	(0.0)
Genesee	4	(0.2)	0	(0.0)	0	(0.0)	0	(0.0)	0	(0.0)	0	(0.0)	0	(0.0)	4	(100.0)	3	(75.0)	1	(25.0)	0	(0.0)	0	(0.0)
Greene	2	(0.1)	0	(0.0)	0	(0.0)	0	(0.0)	0	(0.0)	0	(0.0)	0	(0.0)	2	(100.0)	2	(100.0)	0	(0.0)	0	(0.0)	0	(0.0)
Hamilton	0	(0.0)	0	(0.0)	0	(0.0)	0	(0.0)	0	(0.0)	0	(0.0)	0	(0.0)	0	(0.0)	0	(0.0)	0	(0.0)	0	(0.0)	0	(0.0)
Herkimer	6	(0.3)	2	(33.3)	0	(0.0)	0	(0.0)	0	(0.0)	1	(16.7)	1	(16.7)	3	(50.0)	3	(50.0)	0	(0.0)	0	(0.0)	1	(16.7)
Jefferson	11	(0.5)	7	(63.6)	1	(9.1)	1	(9.1)	4	(36.4)	1	(9.1)	0	(0.0)	4	(36.4)	4	(36.4)	0	(0.0)	0	(0.0)	0	(0.0)
Lewis	1	(0.0)	1	(100.0)	0	(0.0)	0	(0.0)	0	(0.0)	1	(100.0)	0	(0.0)	0	(0.0)	0	(0.0)	0	(0.0)	0	(0.0)	0	(0.0)
Livingston	6	(0.3)	2	(33.3)	0	(0.0)	1	(16.7)	0	(0.0)	1	(16.7)	0	(0.0)	4	(66.7)	4	(66.7)	0	(0.0)	0	(0.0)	0	(0.0)

TABLE 45
New York State Division for Youth
Charge Type of DFY Admissions by County of Referral, 1986(Cont.)

Responsible County	TOTAL ADMISSIONS		FELONY										MISDEMEANOR		Violation		None							
	Total		Class A		Class B		Class C		Class D		Class E		Class A		Class B		None							
	N	Col %	N	Row %	N	Row %	N	Row %	N	Row %	N	Row %	N	Row %	N	Row %	N	Row %						
Madison	6	(0.3)	3	(50.0)	0	(0.0)	2	(33.3)	0	(0.0)	1	(16.7)	0	(0.0)	3	(50.0)	3	(50.0)	0	(0.0)	0	(0.0)	0	(0.0)
Monroe	117	(5.8)	34	(29.1)	0	(0.0)	1	(0.9)	11	(9.4)	11	(9.4)	11	(9.4)	81	(69.2)	77	(65.8)	4	(3.4)	0	(0.0)	2	(1.7)
Montgomery	6	(0.3)	3	(50.0)	0	(0.0)	0	(0.0)	0	(0.0)	3	(50.0)	0	(0.0)	3	(50.0)	3	(50.0)	0	(0.0)	0	(0.0)	0	(0.0)
Nassau	125	(6.2)	57	(45.6)	0	(0.0)	6	(4.8)	11	(8.8)	17	(13.6)	23	(18.4)	67	(53.6)	58	(46.4)	9	(7.2)	0	(0.0)	1	(0.8)
Niagra	29	(1.4)	15	(51.7)	0	(0.0)	0	(0.0)	6	(20.7)	7	(24.1)	2	(6.9)	14	(48.3)	12	(41.4)	2	(6.9)	0	(0.0)	0	(0.0)
Oneida	44	(2.2)	19	(43.2)	0	(0.0)	2	(4.5)	2	(4.5)	12	(27.3)	3	(6.8)	24	(54.5)	20	(45.5)	4	(9.1)	0	(0.0)	1	(2.3)
Onondaga	38	(1.9)	18	(47.4)	0	(0.0)	6	(15.8)	7	(18.4)	5	(13.2)	0	(0.0)	19	(50.0)	17	(44.7)	2	(5.3)	0	(0.0)	1	(2.6)
Ontario	7	(0.3)	2	(28.6)	0	(0.0)	0	(0.0)	0	(0.0)	2	(28.6)	0	(0.0)	5	(71.4)	4	(57.1)	1	(14.3)	0	(0.0)	0	(0.0)
Orange	25	(1.2)	17	(68.0)	0	(0.0)	3	(12.0)	5	(20.0)	7	(28.0)	0	(0.0)	8	(32.0)	8	(32.0)	0	(0.0)	0	(0.0)	0	(0.0)
Orleans	11	(0.5)	6	(54.5)	0	(0.0)	1	(9.1)	4	(36.4)	0	(0.0)	1	(9.1)	4	(36.4)	4	(36.4)	0	(0.0)	0	(0.0)	0	(0.0)
Oswego	3	(0.1)	3	(100.0)	0	(0.0)	0	(0.0)	1	(33.3)	0	(0.0)	2	(66.7)	0	(0.0)	0	(0.0)	0	(0.0)	0	(0.0)	0	(0.0)
Otsego	1	(0.0)	1	(100.0)	0	(0.0)	0	(0.0)	0	(0.0)	1	(100.0)	0	(0.0)	0	(0.0)	0	(0.0)	0	(0.0)	0	(0.0)	0	(0.0)
Putnam	0	(0.0)	0	(0.0)	0	(0.0)	0	(0.0)	0	(0.0)	0	(0.0)	0	(0.0)	0	(0.0)	0	(0.0)	0	(0.0)	0	(0.0)	0	(0.0)
Rensselaer	16	(0.8)	5	(31.3)	0	(0.0)	1	(6.3)	2	(12.5)	2	(12.5)	0	(0.0)	10	(62.5)	10	(62.5)	0	(0.0)	0	(0.0)	1	(6.3)
Rockland	7	(0.3)	2	(28.6)	0	(0.0)	0	(0.0)	0	(0.0)	1	(14.3)	1	(14.3)	5	(71.4)	4	(57.1)	1	(14.3)	0	(0.0)	0	(0.0)
St. Lawrence	4	(0.2)	3	(75.0)	0	(0.0)	1	(25.0)	1	(25.0)	0	(0.0)	1	(25.0)	1	(25.0)	1	(25.0)	0	(0.0)	0	(0.0)	0	(0.0)
Saratoga	15	(0.7)	7	(46.7)	0	(0.0)	0	(0.0)	2	(13.3)	5	(33.3)	0	(0.0)	8	(53.3)	6	(40.0)	2	(13.3)	0	(0.0)	0	(0.0)
Schenectady	19	(0.9)	6	(31.6)	0	(0.0)	1	(5.3)	0	(0.0)	4	(21.1)	1	(5.3)	11	(57.9)	10	(52.6)	1	(5.3)	0	(0.0)	2	(10.5)
Schoharie	1	(0.0)	0	(0.0)	0	(0.0)	0	(0.0)	0	(0.0)	0	(0.0)	0	(0.0)	1	(100.0)	1	(100.0)	0	(0.0)	0	(0.0)	0	(0.0)
Schuyler	2	(0.1)	2	(100.0)	0	(0.0)	1	(50.0)	0	(0.0)	1	(50.0)	0	(0.0)	0	(0.0)	0	(0.0)	0	(0.0)	0	(0.0)	0	(0.0)
Seneca	1	(0.0)	0	(0.0)	0	(0.0)	0	(0.0)	0	(0.0)	0	(0.0)	0	(0.0)	0	(0.0)	0	(0.0)	0	(0.0)	0	(0.0)	0	(0.0)
Steuben	3	(0.1)	0	(0.0)	0	(0.0)	0	(0.0)	0	(0.0)	0	(0.0)	0	(0.0)	0	(0.0)	0	(0.0)	0	(0.0)	1	(100.0)	0	(0.0)
Suffolk	26	(1.3)	15	(57.7)	0	(0.0)	5	(19.2)	3	(11.5)	6	(23.1)	1	(3.8)	3	(100.0)	3	(100.0)	0	(0.0)	0	(0.0)	0	(0.0)
Sullivan	8	(0.4)	2	(25.0)	0	(0.0)	1	(12.5)	1	(12.5)	0	(0.0)	0	(0.0)	10	(38.5)	8	(30.8)	2	(7.7)	0	(0.0)	1	(3.8)
Tioga	9	(0.4)	4	(44.4)	0	(0.0)	2	(22.2)	0	(0.0)	1	(11.1)	1	(11.1)	4	(50.0)	4	(50.0)	0	(0.0)	2	(25.0)	0	(0.0)
Tompkins	0	(0.0)	0	(0.0)	0	(0.0)	0	(0.0)	0	(0.0)	0	(0.0)	0	(0.0)	5	(55.6)	5	(55.6)	0	(0.0)	0	(0.0)	0	(0.0)
Ulster	22	(1.1)	8	(36.4)	0	(0.0)	0	(0.0)	5	(22.7)	3	(13.6)	0	(0.0)	0	(0.0)	0	(0.0)	0	(0.0)	0	(0.0)	0	(0.0)
Warren	5	(0.2)	3	(60.0)	0	(0.0)	0	(0.0)	0	(0.0)	3	(60.0)	0	(0.0)	13	(59.1)	12	(54.5)	1	(4.5)	0	(0.0)	1	(4.5)
Washington	10	(0.5)	2	(20.0)	0	(0.0)	0	(0.0)	0	(0.0)	1	(10.0)	1	(10.0)	2	(40.0)	2	(40.0)	0	(0.0)	0	(0.0)	0	(0.0)
Wayne	11	(0.5)	4	(36.4)	1	(9.1)	0	(0.0)	0	(0.0)	1	(9.1)	2	(18.2)	8	(80.0)	8	(80.0)	0	(0.0)	0	(0.0)	0	(0.0)
Westchester	35	(1.7)	24	(68.6)	1	(2.9)	3	(8.6)	3	(8.6)	0	(0.0)	10	(28.6)	7	(63.6)	7	(63.6)	0	(0.0)	0	(0.0)	0	(0.0)
Wyoming	4	(0.2)	0	(0.0)	0	(0.0)	0	(0.0)	0	(0.0)	0	(0.0)	0	(0.0)	9	(25.7)	6	(17.1)	3	(8.6)	0	(0.0)	2	(5.7)
Yates	1	(0.0)	0	(0.0)	0	(0.0)	0	(0.0)	0	(0.0)	0	(0.0)	0	(0.0)	4	(100.0)	4	(100.0)	0	(0.0)	0	(0.0)	0	(0.0)
Interstate	0	(0.0)	0	(0.0)	0	(0.0)	0	(0.0)	0	(0.0)	0	(0.0)	0	(0.0)	0	(0.0)	0	(0.0)	0	(0.0)	0	(0.0)	0	(0.0)

Section VII

SERVICE TERMINATIONS

TABLE 46
New York State Division for Youth
Length of Stay by Admission Type, Age, Sex, and Ethnicity, 1986

ADMISSION TYPE, AGE, SEX AND ETHNICITY	Total				Length of Stay (in months)													
	N	Col %	Mean	S.D. *	0.0- 6.0		6.1-12.0		12.1-18.0		18.1-24.0		24.1-30.0		30.1-36.1		36+	
					N	Row %	N	Row %	N	Row %	N	Row %	N	Row %	N	Row %	N	Row %
STATE TOTAL	2366	(100.0)	13.0	(9.8)	468	(19.8)	912	(38.5)	541	(22.9)	202	(8.5)	101	(4.3)	59	(2.5)	83	(3.5)
ADMISSION TYPE																		
New Admission	1845	(78.0)	13.7	(10.1)	304	(16.5)	721	(39.1)	447	(24.2)	165	(8.9)	81	(4.4)	53	(2.9)	74	(4.0)
Readmit from aftercare	201	(8.5)	10.9	(9.6)	63	(31.3)	76	(37.8)	29	(14.4)	17	(8.5)	8	(4.0)	1	(0.5)	7	(3.5)
Admission prior service	248	(10.5)	11.6	(7.3)	50	(20.2)	96	(38.7)	64	(25.8)	19	(7.7)	12	(4.8)	5	(2.0)	2	(0.8)
Parole violator	72	(3.0)	5.0	(3.5)	51	(70.8)	19	(26.4)	1	(1.4)	1	(1.4)						
AGE																		
10-12 Years	65	(2.7)	21.3	(17.6)	7	(10.8)	15	(23.1)	18	(27.7)	10	(15.4)	4	(6.2)	1	(1.5)	10	(15.4)
13 Years	159	(6.7)	14.6	(10.6)	24	(15.1)	54	(34.0)	42	(26.4)	12	(7.5)	14	(8.8)	7	(4.4)	6	(3.8)
14 Years	441	(18.6)	14.1	(9.4)	63	(14.3)	169	(38.3)	112	(25.4)	44	(10.0)	21	(4.8)	12	(2.7)	20	(4.5)
15 Years	920	(38.9)	13.1	(8.7)	137	(14.9)	376	(40.9)	234	(25.4)	86	(9.3)	45	(4.9)	24	(2.6)	18	(2.0)
16 Years	568	(24.0)	12.3	(10.1)	133	(23.4)	228	(40.1)	114	(20.1)	38	(6.7)	17	(3.0)	14	(2.5)	24	(4.2)
17 Years	132	(5.6)	9.5	(8.9)	49	(37.1)	51	(38.6)	16	(12.1)	10	(7.6)			1	(0.8)	5	(3.8)
18+ Years	81	(3.4)	5.5	(4.2)	55	(67.9)	19	(23.5)	5	(6.2)	2	(2.5)						
SEX																		
Male	1947	(82.3)	13.2	(9.9)	334	(17.2)	792	(40.7)	460	(23.6)	156	(8.0)	81	(4.2)	49	(2.5)	75	(3.9)
Female	419	(17.7)	11.6	(9.5)	134	(32.0)	120	(28.6)	81	(19.3)	46	(11.0)	20	(4.8)	10	(2.4)	8	(1.9)
ETHNICITY																		
White	898	(38.0)	12.0	(9.2)	127	(21.9)	368	(41.0)	193	(21.5)	65	(7.2)	38	(4.2)	15	(1.7)	22	(2.4)
Black	1093	(46.2)	13.5	(10.1)	198	(18.1)	396	(36.2)	278	(25.4)	108	(9.9)	41	(3.8)	25	(2.3)	47	(4.3)
Hispanic	366	(15.5)	13.7	(10.4)	72	(19.7)	143	(39.1)	70	(19.1)	27	(7.4)	22	(6.0)	18	(4.9)	14	(3.8)
Other	9	(0.4)	13.3	(9.8)	1	(11.1)	5	(55.6)			2	(22.2)			1	(11.1)		

* standard deviation

TABLE 47
New York State Division for Youth
Length of Stay by Region and District, 1986

REFERRAL REGION AND DISTRICT	Total				Length of Stay (in months)													
	N	Col %	Mean	S.D. *	0.0- 6.0		6.1-12.0		12.1-18.0		18.1-24.0		24.1-30.0		30.1-36.1		36+	
					N	Row %	N	Row %	N	Row %	N	Row %	N	Row %	N	Row %	N	Row %
STATE TOTAL	2366	(100.0)	13.0	(9.8)	468	(19.8)	912	(38.5)	541	(22.9)	202	(8.5)	101	(4.3)	59	(2.5)	83	(3.5)
Region I	458	(19.4)	11.0	(9.7)	126	(27.5)	195	(42.6)	78	(17.0)	24	(5.2)	14	(3.1)	9	(2.0)	12	(2.6)
District 1	187	(7.9)	11.0	(10.8)	56	(29.9)	78	(41.7)	30	(16.0)	8	(4.3)	3	(1.6)	6	(3.2)	6	(3.2)
District 2	271	(11.5)	11.0	(8.8)	70	(25.8)	117	(43.2)	48	(17.7)	16	(5.9)	11	(4.1)	3	(1.1)	6	(2.2)
Region II	281	(11.9)	12.8	(8.9)	41	(14.6)	119	(42.3)	73	(26.0)	28	(10.0)	13	(4.6)	3	(1.1)	4	(1.4)
District 1	175	(7.4)	12.2	(7.7)	30	(17.1)	77	(44.0)	36	(20.6)	18	(10.3)	10	(5.7)	2	(1.1)	2	(1.1)
District 2	106	(4.5)	13.7	(10.6)	11	(10.4)	42	(39.6)	37	(34.9)	10	(9.4)	3	(2.8)	1	(0.9)	2	(1.9)
Region III	193	(8.2)	13.0	(8.7)	30	(15.5)	77	(39.9)	52	(26.9)	16	(8.3)	5	(2.6)	7	(3.6)	6	(3.1)
District 1	193	(8.2)	13.0	(8.7)	30	(15.5)	77	(39.9)	52	(26.9)	16	(8.3)	5	(2.6)	7	(3.6)	6	(3.1)
Region IV	116	(4.9)	9.8	(7.2)	32	(27.6)	54	(46.6)	21	(18.1)	3	(2.6)	4	(3.4)			2	(1.7)
District 1	116	(4.9)	9.8	(7.2)	32	(27.6)	54	(46.6)	21	(18.1)	3	(2.6)	4	(3.4)			2	(1.7)
Region V	1315	(55.6)	13.9	(10.3)	238	(18.1)	467	(35.5)	317	(24.1)	130	(9.9)	64	(4.9)	40	(3.0)	59	(4.5)
District 1	511	(21.6)	14.7	(10.3)	80	(15.7)	174	(34.1)	131	(25.6)	49	(9.6)	29	(5.7)	21	(4.1)	27	(5.3)
District 2	479	(20.2)	13.6	(10.7)	97	(20.3)	170	(35.5)	112	(23.4)	52	(10.9)	14	(2.9)	13	(2.7)	21	(4.4)
District 3	325	(13.7)	13.3	(9.5)	61	(18.8)	123	(37.8)	74	(22.8)	29	(8.9)	21	(6.5)	6	(1.8)	11	(3.4)
Interstate	6	(0.3)	19.0	(10.7)	2	(33.3)					2	(33.3)	2	(33.3)				

* standard deviation

TABLE 4B
New York State Division for Youth
Length of Stay by Adjudication and Legal Status, 1986

ADJUDICATION AND LEGAL STATUS	Total		Length of Stay (in months)															
	N	Col %	Mean	S.D. *	0.0- 6.0		6.1-12.0		12.1-18.0		18.1-24.0		24.1-30.0		30.1-36.1		36+	
					N	Row %	N	Row %	N	Row %	N	Row %	N	Row %	N	Row %	N	Row %
STATE TOTAL	2366	(100.0)	13.0	(9.8)	468	(19.8)	912	(38.5)	541	(22.9)	202	(8.5)	101	(4.3)	59	(2.5)	83	(3.5)
ADJUDICATION																		
Juvenile Offender	287	(12.1)	15.7	(14.7)	100	(34.8)	44	(15.3)	48	(16.7)	34	(11.8)	14	(4.9)	14	(4.9)	33	(11.5)
Restrictive JD	14	(0.6)	34.7	(12.8)	1	(7.1)												
Juvenile Delinquent	1548	(65.4)	13.1	(8.4)	181	(11.7)	702	(45.3)	408	(26.4)	129	(8.3)	2	(14.3)	6	(42.9)	5	(35.7)
Criminal Finding	5	(0.2)	8.5	(1.9)			5	(100.0)					65	(4.2)	28	(1.8)	35	(2.3)
PINS	367	(15.5)	11.7	(9.4)	111	(30.2)	124	(33.8)	64	(17.4)	32	(8.7)	19	(5.2)	9	(2.5)	8	(2.2)
Youthful Offender	73	(3.1)	8.9	(5.9)	23	(31.5)	33	(45.2)	13	(17.8)	2	(2.7)	1	(1.4)	1	(1.4)		
Adj. Contemp. Dismissal	5	(0.2)	3.1	(2.4)	4	(80.0)	1	(20.0)										
Temporary Adjournment	4	(0.2)	2.0	(1.6)	4	(100.0)												
None	60	(2.5)	7.6	(11.0)	41	(68.3)	3	(5.0)	8	(13.3)	5	(8.3)						
Other	3	(0.1)	2.0	(1.6)	3	(100.0)									1	(1.7)	2	(3.3)
LEGAL STATUS OF PLACEMENT																		
Court to DFY	1832	(77.4)	13.4	(10.1)	324	(17.7)	713	(38.9)	427	(23.3)	161	(8.8)	83	(4.5)	49	(2.7)	75	(4.1)
Court to DFY to Voluntary Agency	331	(14.0)	13.9	(8.3)	46	(13.9)	134	(40.5)	88	(26.6)	34	(10.3)	15	(4.5)	8	(2.4)	6	(1.8)
Court to DSS	4	(0.2)	14.9	(10.1)	1	(25.0)			2	(50.0)			1	(25.0)				
Condition of Probation	126	(5.3)	8.1	(5.6)	44	(34.9)	61	(48.4)	16	(12.7)	2	(1.6)	2	(1.6)	1	(0.8)		
Ref. Prior to Final Disposition	10	(0.4)	2.7	(2.1)	9	(90.0)	1	(10.0)										
SSL 358-a Voluntary	41	(1.7)	9.9	(12.1)	24	(58.5)	3	(7.3)	7	(17.1)	4	(9.8)						
Other	22	(0.9)	2.6	(5.1)	20	(90.9)			1	(4.5)	1	(4.5)			1	(2.4)	2	(4.9)

* standard deviation

TABLE 49
New York State Division for Youth
Length of Stay by Type of Offense and Charge Type, 1986

TYPE OF OFFENSE AND CHARGE TYPE	Total				Length of Stay (in months)													
	N		S.D. *		0.0- 6.0		6.1-12.0		12.1-18.0		18.1-24.0		24.1-30.0		30.1-36.1		36+	
	N	Col %	Mean	S.D. *	N	Row %	N	Row %	N	Row %	N	Row %	N	Row %	N	Row %	N	Row %
STATE TOTAL (JO, RJD and JD)	1777	(100.0)	14.0	(9.9)	231	(13.0)	727	(40.9)	455	(25.6)	162	(9.1)	81	(4.6)	48	(2.7)	73	(4.1)
TYPE OF OFFENSE																		
PL120-Assault	170	(9.6)	13.8	(8.5)	25	(14.7)	65	(38.2)	43	(25.3)	18	(10.6)	12	(7.1)	5	(2.9)	2	(1.2)
PL125-Homicide	33	(1.9)	37.5	(20.9)	2	(6.1)	1	(3.0)	5	(15.2)	3	(9.1)	1	(3.0)	1	(3.0)	20	(60.6)
PL130-Sex	82	(4.6)	17.6	(13.2)	10	(12.2)	23	(28.0)	21	(25.6)	11	(13.4)	6	(7.3)	5	(6.1)	6	(7.3)
PL135-Kidnapping	3	(0.2)	11.1	(0.6)			3	(100.0)										
PL140-Burglary	311	(17.5)	13.3	(8.6)	37	(11.9)	138	(44.4)	81	(26.0)	22	(7.1)	13	(4.2)	10	(3.2)	10	(3.2)
PL145-Criminal Mischief	91	(5.1)	13.5	(7.8)	7	(7.7)	48	(52.7)	21	(23.1)	4	(4.4)	6	(6.6)	1	(1.1)	4	(4.4)
PL150-Arson	17	(1.0)	18.7	(9.7)	1	(5.9)	2	(11.8)	8	(47.1)	1	(5.9)	2	(11.8)	2	(11.8)	1	(5.9)
PL155-Larceny	422	(23.7)	12.5	(8.5)	61	(14.5)	195	(46.2)	103	(24.4)	31	(7.3)	17	(4.0)	5	(1.2)	10	(2.4)
PL160-Robbery	305	(17.2)	15.2	(10.3)	48	(15.7)	73	(23.9)	101	(33.1)	41	(13.4)	13	(4.3)	14	(4.6)	15	(4.9)
PL165-Other Theft	209	(11.8)	12.6	(7.8)	27	(12.9)	104	(49.8)	46	(22.0)	18	(8.6)	7	(3.3)	3	(1.4)	4	(1.9)
PL220-Controlled Substance	36	(2.0)	11.5	(4.4)	1	(2.8)	24	(66.7)	8	(22.2)	2	(5.6)			1	(2.8)		
PL265-Firearms, Dangerous Weapons	32	(1.8)	13.2	(6.7)	1	(3.1)	18	(56.3)	9	(28.1)	2	(6.3)	1	(3.1)			1	(3.1)
Other	66	(3.7)	11.9	(7.0)	11	(16.7)	33	(50.0)	9	(13.6)	9	(13.6)	3	(4.5)	1	(1.5)		
CHARGE TYPE																		
Felony	942	(53.0)	15.0	(10.8)	115	(12.2)	327	(34.7)	283	(30.0)	93	(9.9)	40	(4.2)	31	(3.3)	53	(5.6)
Class A	28	(1.6)	38.9	(21.6)	1	(3.6)			7	(25.0)	1	(3.6)	1	(3.6)	1	(3.6)	17	(60.7)
Class B	174	(9.8)	18.2	(12.9)	32	(18.4)	24	(13.8)	45	(25.9)	28	(16.1)	13	(7.5)	14	(8.0)	18	(10.3)
Class C	264	(14.9)	14.0	(9.1)	38	(14.4)	90	(34.1)	82	(31.1)	28	(10.6)	9	(3.4)	8	(3.0)	9	(3.4)
Class D	266	(15.0)	12.9	(7.1)	22	(8.3)	117	(44.0)	90	(33.8)	17	(6.4)	11	(4.1)	6	(2.3)	3	(1.1)
Class E	210	(11.8)	13.0	(8.0)	22	(10.5)	96	(45.7)	59	(28.1)	19	(9.0)	6	(2.9)	2	(1.0)	6	(2.9)
Misdemeanor	825	(46.4)	12.8	(8.6)	115	(13.9)	395	(47.9)	170	(20.6)	69	(8.4)	39	(4.7)	17	(2.1)	20	(2.4)
Class A	710	(40.0)	12.9	(8.7)	99	(13.9)	337	(47.5)	151	(21.3)	55	(7.7)	36	(5.1)	14	(2.0)	18	(2.5)
Class B	115	(6.5)	12.3	(7.8)	16	(13.9)	58	(50.4)	19	(16.5)	14	(12.2)	3	(2.6)	3	(2.6)	2	(1.7)
Violation	2	(0.1)	14.2	(11.9)	1	(50.0)							1	(50.0)				
Other	8	(0.5)	12.8	(5.7)			5	(62.5)	2	(25.0)			1	(12.5)				

* standard deviation