

Circ-sent
11 30 87
MPL

STATISTICAL DIGEST



106170

LOS ANGELES POLICE DEPARTMENT

AUTOMATED INFORMATION DIVISION
STATISTICAL UNIT

106170

The Honorable Board of Police Commissioners
City of Los Angeles

Honorable Members:

These statistical data covering the activities of the Los Angeles Police Department for the calendar year 1986 are submitted as material embraced within the provisions of Section 64 of the Charter of the City of Los Angeles.

Respectfully,



DARYL F. GATES
Chief of Police

106170

U.S. Department of Justice
National Institute of Justice

This document has been reproduced exactly as received from the person or organization originating it. Points of view or opinions stated in this document are those of the authors and do not necessarily represent the official position or policies of the National Institute of Justice.

Permission to reproduce this copyrighted material has been granted by
Los Angeles Police Department

to the National Criminal Justice Reference Service (NCJRS).

Further reproduction outside of the NCJRS system requires permission of the copyright owner.

TABLE OF CONTENTS

General Comparisons	1.1
Population, Size and Police Cost	1.2
Crime, Arrest, and Traffic Rates per 1000 Population.....	1.3
Part I Crimes and Attempts Reported by the FBI	1.4
Crimes and Other Investigations	2.1
Summary of Total Part I Offenses	2.2
Homicides	2.3
Forcible Rapes (and Attempts)	2.4
Aggravated Assaults	2.5
Robberies (and Attempts)	2.6
Burglaries (and Attempts)	2.8
Larcenies (and Attempts)	2.10
Vehicle Thefts & Recoveries	2.12
Worthless Documents	2.15
Part II Offenses	2.16
Arson	2.17
Adult Arrests	3.1
By Location and Type Offense	3.2
By Month and Type Offense	3.4
By Age, Sex, and Type Offense	3.6
Central Bureau - By Detail Arresting	3.8
South Bureau - By Detail Arresting	3.9
West Bureau - By Detail Arresting	3.10
Valley Bureau - By Detail Arresting	3.11
Other Bureaus and Department Totals	3.12
Dispositions	3.13
Juvenile Arrests	4.1
By Location and Type Offense	4.2
By Month and Type Offense	4.4
Central Bureau - By Detail Arresting	4.6
South Bureau - By Detail Arresting	4.7
West Bureau - By Detail Arresting	4.8
Valley Bureau - By Detail Arresting	4.9
Other Bureaus and Department Totals	4.10
By Age, Sex, and Type Offense	4.11
Dispositions	4.12

TABLE OF CONTENTS

Traffic Accidents and Enforcement	5.1
T/A's - By Month & Location	5.2
Injury & Fatal T/A's - By Cause & Location	5.6
Property damage T/A's - By Cause & Location	5.8
T/A's - By Type & Unit Reporting	5.10
Central Bureau - Citations by Area & detail	5.11
South Bureau - Citations by Area & detail	5.12
West Bureau - Citations by Area & detail	5.13
Valley Bureau - Citations by Area & detail	5.14
Telephone Calls Received and Units Dispatched.....	6.1
Incoming phone calls.....	6.2
Central Bureau Units Dispatched.....	6.3
South Bureau Units Dispatched.....	6.4
West Bureau Units Dispatched.....	6.5
Valley Bureau Units Dispatched.....	6.6
Personnel and Equipment	7.1
Legend of Abbreviations for Deployment Reports	7.2
Civilian Personnel	
By Location of Assignment & Classification	7.3
Sworn Personnel	
By Age	7.6
By Years of Service	7.7
By Years in Present Rank	7.8
By Location of Assignment	7.9
Recapitulation	7.12
Increase/Decrease	7.13
Personnel Leave, Work, Overtime & Compensation Data	7.14
Training Division Curricula	7.15
Automotive Equipment	7.20
Graphs	8.1
Monthly Comparison of Selected Crimes	8.2
Part I Crimes 1977 - 1986	8.3
Vehicle Theft by Types of Premises Stolen From	8.4
Percentage Distribution of Part I Crimes and Arrests,	
Percent of Crimes Cleared Within Category	8.5
Number of Arrests for Part I Crimes	8.6
Percent of Arrests, All Geographic Bureaus	
by Detail Arresting	8.7
Percentage Distribution of Persons Arrested for Part I	
Crimes by Age and Sex	8.8
Crime and Arrest Data, Bureau of Criminal Statistics	9.1
Actual Offenses Reported and Cleared	9.2
Crimes Reported & Value of Stolen Property	9.3
Arrest Dispositions by Sex and Offense	9.4
Adult Arrest by Age and Offense	9.6
Juvenile Arrest by Age and Offense	9.8

GENERAL
COMPARISONS

POPULATION*, SIZE, and POLICE COST**

	AREA	POPULATION	STREET MILES	SQUARE MILES	POP./SQ. MI.	COST/SQ. MI.	COST/CAPITA
C	Central	44,157	86	4.5	9,818	6,208,516	632.70
E	Rampart	250,840	233	11.7	21,439	2,249,462	104.92
N	Hollenbeck	174,218	249	15.3	11,387	1,270,285	111.55
T	Northeast	169,277	437	25.5	6,638	762,171	114.81
R	Newton	103,763	213	10.0	10,377	2,186,477	210.70
A							
L	CB TOTAL	742,261	1,218	67.0	11,079	1,716,306	154.92
S	Southwest	143,991	182	10.5	13,713	2,159,484	157.47
O	Harbor	144,090	325	25.7	5,607	724,729	129.26
U	77th St.	150,523	289	11.8	12,756	2,058,830	161.39
T	Southeast	108,641	218	10.3	10,548	2,240,727	212.43
H							
	ST TOTAL	547,245	1014	53.3	9,387	1,520,991	162.03
W	Hollywood	158,880	313	18.7	8,496	1,450,723	170.74
E	Wilshire	193,625	308	14.5	13,353	1,647,537	123.37
S	West L.A.	197,362	534	64.0	3,084	316,331	102.57
T	Pacific	178,926	421	25.8	7,333	973,023	140.30
	WB TOTAL	728,793	1,576	123.0	5,993	783,471	132.22
V	Van Nuys	230,461	546	35.1	6,566	634,464	96.63
A	West Valley	265,673	803	52.2	5,090	418,865	82.29
L	N. Hollywood	175,456	399	24.5	7,161	826,333	115.38
L	Foothill	201,530	558	60.5	3,331	348,016	104.47
E	Devonshire	179,291	567	47.0	3,815	413,518	108.40
Y							
	VB TOTAL	1,052,411	2,873	219.3	4,799	478,203	99.64
	GRAND TOTAL	3,070,710	6,681	467.6	6,597	865,918	131.85

* Reflects October 1984 estimate based on 1980 census data.

** 1986/1987 fiscal year budget used for cost statistics.

CRIME, ARREST, AND TRAFFIC RATES PER 1000 POPULATION

	PART I OFFENSES			PART I ARRESTS			ALL ARRESTS			TRAFFIC ACCIDENTS			MOVING CITATIONS		
	1985	1986	% OF CHANGE	1985	1986	% OF CHANGE	1985	1986	% OF CHANGE	1985	1986	% OF CHANGE	1985	1986	% OF CHANGE
CENTRAL	499.2	551.3	+10.4	106.9	116.3	+ 8.9	335.2	322.6	- 3.8	45.0	52.2	+16.0	1385.0	1149.0	-17.0
RAMPART	93.6	103.7	+10.8	12.7	16.5	+29.9	65.8	58.6	-10.9	19.0	21.6	+13.7	188.5	158.5	-15.9
HOLLENBECK	61.0	62.7	+ 2.8	10.1	11.1	+ 9.9	51.5	55.8	+ 8.3	12.7	14.7	+15.7	79.2	145.7	+84.0
NORTHEAST	76.7	81.9	+ 6.8	9.1	9.6	+ 5.5	31.9	34.6	+ 8.5	10.1	10.9	+ 7.9	142.7	109.5	-23.3
NEWTON	140.6	147.4	+ 4.8	28.3	34.4	+21.6	99.3	118.0	+18.8	22.5	26.3	+16.9	133.5	141.4	+ 5.9
CB TOTAL	112.7	121.8	+ 8.1	19.1	22.1	+15.7	75.4	76.5	+ 1.5	17.5	20.0	+14.3	215.8	200.8	- 7.0
SOUTHWEST	133.3	136.3	+ 2.3	22.1	25.3	+14.5	80.7	82.5	+ 2.2	16.0	18.3	+14.4	140.2	172.9	+23.3
HARBOR	67.9	76.6	+12.8	10.0	11.5	+15.0	52.4	62.1	+18.5	14.5	16.6	+14.5	193.1	205.1	+ 6.2
77TH ST.	108.5	126.9	+17.0	21.6	24.4	+13.0	89.0	94.3	+ 6.0	16.2	18.8	+16.0	202.2	217.1	+ 7.4
SOUTHEAST	100.6	120.6	+19.9	25.3	31.4	+24.1	109.5	112.8	+ 3.0	15.0	17.4	+16.0	187.7	193.5	+ 3.1
SB TOTAL	102.7	114.9	+11.9	19.4	22.6	+16.5	81.2	86.4	+ 6.4	15.5	17.8	+14.8	180.6	197.6	+ 9.4
HOLLYWOOD	134.7	137.5	+ 2.1	16.7	17.1	+ 2.4	112.9	114.9	+ 1.8	19.6	22.4	+14.3	199.8	184.3	- 7.8
WILSHIRE	118.0	123.2	+ 4.4	16.1	19.3	+19.9	55.6	62.0	+11.5	17.1	20.2	+18.1	105.7	102.5	- 3.0
WEST LA	79.5	76.9	- 3.3	8.4	7.0	-16.7	28.7	32.4	+12.9	14.1	13.7	- 2.8	208.5	201.9	- 3.2
PACIFIC	113.3	121.2	+ 7.0	11.5	13.2	+14.8	93.8	122.1	+30.2	13.2	14.0	+ 6.1	144.0	28.5	-80.2
WB TOTAL	110.0	113.3	+ 3.0	13.0	14.0	+ 7.7	70.2	80.3	+14.4	15.9	17.4	+ 9.4	163.4	129.1	-21.0
VAN NUYS	90.4	97.6	+ 8.0	13.6	15.9	+16.9	63.1	75.5	+19.7	17.4	17.8	+ 2.3	186.4	154.2	-17.3
WEST VALLEY	63.9	67.8	+ 6.1	8.3	8.1	- 2.4	35.0	38.0	+ 8.6	12.9	13.6	+ 5.4	109.0	102.7	- 5.8
N. HOLLYWOOD	82.7	92.0	+11.2	13.9	14.6	+ 5.0	63.7	64.7	+ 1.6	14.6	16.6	+13.7	153.0	131.1	-14.3
FOOTHILL	61.0	67.2	+10.2	11.1	14.0	+26.1	53.8	66.1	+22.9	12.3	13.7	+11.4	112.9	111.1	- 1.6
DEVONSHIRE	57.2	58.0	+ 1.4	8.2	11.1	+35.4	35.1	44.2	+25.9	12.3	11.9	- 3.3	143.4	136.8	- 4.6
VB TOTAL	71.1	76.5	+ 7.6	10.9	12.6	+15.6	49.5	57.0	+15.2	13.9	14.7	+ 5.8	139.9	126.1	- 9.9
GRAND TOTAL	96.0	103.0	+ 7.3	14.9	17.0	+14.1	66.3	72.5	+ 9.4	15.5	17.2	+11.0	171.0	157.6	- 7.8

1986
PART I CRIMES AND ATTEMPTS

Reported to the California Bureau of Criminal Statistics
and Uniform Crime Reporting Division, Federal Bureau of Investigation.

Type Crimes	Number Reported	*Crimes Unfounded /Reclass.	Actual 1985	Actual 1986	Percent Change
Homicide**	887	56	777	831	+ 6.9
Forcible Rape	2,411	81	2,318	2,330	+ 0.5
Robbery	30,105	175	27,938	29,930	+ 7.1
Agg. Assault ***	33,560	278	21,799	33,284	+ 52.7
Burglary	64,508	307	63,963	64,201	+ 0.4
Larceny (except Vehicle Theft)	125,421	903	125,968	124,518	- 1.2
Vehicle Theft	56,670	347	51,641	56,323	+ 9.1
TOTAL	313,562	2,145	294,404	311,417	+ 5.8

* Reflects follow-up actions received after the close of a statistical month.

** Under Uniform Crime Reporting Rules, criminal homicides prosecuted under California's Felony-Murder doctrine must be statistically reported as either accidental or justifiable deaths. Therefore, the count of criminal homicides reported to the State and FBI will occasionally be lower than the count reported internally.

*** Effective January 1, 1986 The State of California changed the reporting requirements for domestic-violence related crimes. This new reporting requirement is responsible for the sharp increase in aggravated assaults, and should be given consideration when the statistics are measured against those from prior years.

CRIMES
AND
OTHER INVESTIGATIONS

SUMMARY OF TOTAL PART I OFFENSES

BY MONTH & PERCENTAGE

MONTH	TOTAL		HOMICIDE		RAPE		AGG. ASSAULT		ROBBERY		BURGLARY		LARCENY		VEH. THEFT	
	NO.	%	NO.	%	NO.	%	NO.	%	NO.	%	NO.	%	NO.	%	NO.	%
JANUARY	27130	8.6	59	7.1	199	8.5	2334	6.9	2578	8.7	5968	9.3	10945	8.8	5047	8.3
FEBRUARY	24696	7.8	55	6.6	177	7.6	2047	6.1	2186	7.4	5367	8.4	10166	8.1	4698	7.7
MARCH	27576	8.7	78	9.4	214	9.2	2807	8.3	2456	8.3	5820	9.1	11218	9.0	4983	8.2
APRIL	26456	8.4	72	8.7	162	6.9	2841	8.4	2368	8.0	5265	8.2	10855	8.7	4893	8.1
MAY	26345	8.3	62	7.5	192	8.2	3043	9.0	2325	7.9	5318	8.3	10399	8.3	5006	8.3
JUNE	24783	7.8	57	6.9	208	8.9	3157	9.3	2223	7.5	4971	7.7	9637	7.7	4530	7.5
JULY	26071	8.2	73	8.8	187	8.0	3148	9.3	2597	8.8	5314	8.3	9953	8.0	4799	7.9
AUGUST	26918	8.5	85	10.2	220	9.4	3343	9.9	2881	9.7	5244	8.2	10026	8.0	5119	8.4
SEPTEMBER	25980	8.2	90	10.8	190	8.1	2774	8.2	2506	8.5	5074	7.9	10143	8.1	5203	8.6
OCTOBER	27281	8.6	71	8.5	202	8.7	2906	8.6	2712	9.2	5263	8.2	10604	8.5	5523	9.1
NOVEMBER	25933	8.2	67	8.1	210	9.0	2647	7.8	2401	8.1	5228	8.1	10222	8.2	5158	8.5
DECEMBER	27264	8.6	62	7.5	172	7.4	2782	8.2	2367	8.0	5428	8.4	10744	8.6	5709	9.4
TOTAL	316433	100.0	831	100.0	2333	100.0	33829	100.0	29600	100.0	64260	100.0	124912	100.0	60668	100.0

BY LOCATION OF OCCURRENCE & CLEARANCE

AREA	# OF OFFENSES	% OF TOTAL	ADULT		JUVENILE		TOTAL CLEARED	% CLEARED
			CLEARED BY ARREST	CLEARED OTHER	CLEARED BY ARREST	CLEARED OTHER		
CENTRAL	24341	7.7	2369	1318	155	5	3847	15.8
RAMPART	26015	8.2	2065	1467	310	26	3868	14.9
HOLLENBECK	10918	3.5	1024	676	229	105	2034	18.6
NORTHEAST	13864	4.4	1044	674	240	41	1999	14.4
NEWTON	15292	4.8	1834	1496	288	49	3667	24.0
CB TOTAL	90430	28.6	8336	5631	1222	226	15415	17.0
SOUTHWEST	19620	6.2	1523	1373	348	70	3314	16.9
HARBOR	11032	3.5	1335	408	265	54	2062	18.7
77TH STREET	19100	6.0	1405	1444	254	49	3152	16.5
SOUTHEAST	13119	4.1	1333	1236	313	48	2930	22.3
SB TOTAL	62871	19.9	5596	4461	1180	221	11458	18.2
HOLLYWOOD	21850	6.9	1613	1407	153	25	3198	14.6
WILSHIRE	23858	7.5	1554	1438	297	77	3366	14.1
WEST LA	15176	4.8	1143	518	124	20	1805	11.9
PACIFIC	21687	6.9	1473	853	159	33	2518	11.6
WB TOTAL	82571	26.1	5783	4216	733	155	10887	13.2
VAN NUYS	22485	7.1	2143	1347	414	96	4000	17.8
WEST VALLEY	18013	5.7	1541	860	332	67	2800	15.5
N HOLLYWOOD	16135	5.1	1635	870	204	190	2899	18.0
FOOTHILL	13535	4.3	1940	972	303	102	3317	24.5
DEVONSHIRE	10393	3.3	1073	449	243	68	1833	17.6
VB TOTAL	80561	25.5	8332	4498	1496	523	14849	18.4
GRAND TOTAL	316433	100.0	28047	18806	4631	1125	52609	16.6

HOMICIDE

PAST 10 YEARS

	1977	1978	1979	1980	1981	1982	1983	1984	1985	1986
JANUARY	52	39	59	66	60	72	75	69	54	59
FEBRUARY	41	35	49	63	73	47	45	49	77	55
MARCH	37	64	60	48	65	83	63	57	71	78
APRIL	61	39	54	66	67	70	77	62	58	72
MAY	36	54	78	106	70	72	82	69	65	62
JUNE	58	54	61	78	75	71	54	52	51	57
JULY	38	52	60	103	95	69	64	62	72	73
AUGUST	46	68	82	122	82	69	71	81	77	85
SEPTEMBER	50	73	69	110	71	97	65	71	57	90
OCTOBER	36	53	83	78	86	62	78	68	56	71
NOVEMBER	60	90	68	77	64	57	79	69	67	67
DECEMBER	59	57	94	111	69	75	65	48	72	62
TOTAL	574	678	817	1028	877	844	818	757	777	831

HOMICIDE CLEARANCES

	# OF CRIMES	% OF GRAND TOTAL	ADULT		JUVENILE		TOTAL CLR'D	% CLR'D
			ARREST	OTHER	ARREST	OTHER		
CENTRAL	69	8.3	32	10	1	0	43	62.3
RAMPART	75	9.0	36	5	5	0	46	61.3
HOLLENBECK	30	3.6	22	3	2	0	27	90.0
NORTHEAST	30	3.6	13	1	2	0	16	53.3
NEWTON	90	10.8	41	6	8	0	55	61.1
CB TOTAL	294	35.4	144	25	18	0	187	63.6
SOUTHWEST	72	8.7	36	9	4	0	49	68.1
HARBOR	22	2.6	10	3	1	0	14	63.6
77TH STREET	118	14.2	53	8	4	0	65	55.1
SOUTHEAST	98	11.8	54	5	5	0	64	65.3
SB TOTAL	310	37.3	153	25	14	0	192	61.9
HOLLYWOOD	41	4.9	16	7	3	0	26	63.4
WILSHIRE	57	6.9	28	0	8	0	36	63.2
WEST LA	14	1.7	9	5	0	0	14	100.0
PACIFIC	23	2.8	10	3	1	0	14	60.9
WB TOTAL	135	16.2	63	15	12	0	90	66.7
VAN NUYS	23	2.8	12	1	1	0	14	60.9
WEST VALLEY	14	1.7	10	2	0	0	12	85.7
N HOLLYWOOD	21	2.5	16	2	1	0	19	90.5
FOOTHILL	32	3.9	15	4	2	0	21	65.6
DEVONSHIRE	2	0.2	1	1	1	0	3	150.0
VB TOTAL	92	11.1	54	10	5	0	69	75.0
GRAND TOTAL	831	100.0	414	75	49	0	538	64.7

FORICIBLE RAPE
(AND ATTEMPTS)
PAST 10 YEARS

	1977	1978	1979	1980	1981	1982	1983	1984	1985	1986
JANUARY	167	158	199	239	216	209	194	183	178	199
FEBRUARY	197	199	167	239	191	175	191	174	140	177
MARCH	202	208	211	229	189	253	209	182	211	214
APRIL	196	203	192	235	198	218	215	169	215	162
MAY	179	221	192	200	227	264	197	215	191	192
JUNE	203	213	217	240	242	206	194	203	175	208
JULY	203	216	208	226	241	235	216	210	226	187
AUGUST	193	189	239	282	256	284	240	256	206	220
SEPTEMBER	176	252	213	240	222	235	226	227	207	190
OCTOBER	203	237	218	254	257	225	227	180	172	202
NOVEMBER	251	205	244	239	217	194	175	194	188	210
DECEMBER	217	189	232	215	231	230	223	168	213	172
TOTAL	2387	2490	2532	2838	2687	2728	2507	2361	2322	2333

FORICIBLE RAPE CLEARANCES

	# OF CRIMES	% OF GRAND TOTAL	ADULT CLEARED		JUVENILE CLEARED		TOTAL CLRDR	% CLRDR
			ARREST	OTHER	ARREST	OTHER		
CENTRAL	128	5.5	6	34	1	0	41	32.0
RAMPART	182	7.8	29	54	6	1	90	49.5
HOLLENBECK	104	4.5	14	27	1	0	42	40.4
NORTHEAST	77	3.3	9	22	0	1	32	41.6
NEWTON	130	5.6	13	46	3	1	63	48.5
CB TOTAL	621	26.6	71	183	11	3	268	43.2
SOUTHWEST	173	7.4	14	53	8	1	76	43.9
HARBOR	74	3.2	11	15	1	1	28	37.8
77TH STREET	257	11.0	18	44	13	0	75	29.2
SOUTHEAST	215	9.2	33	46	11	1	91	42.3
SB TOTAL	719	30.8	76	158	33	3	270	37.6
HOLLYWOOD	162	6.9	14	52	1	0	67	41.4
WILSHIRE	164	7.0	22	38	6	0	66	40.2
WEST LA	68	2.9	8	14	1	1	24	35.3
PACIFIC	114	4.9	12	19	3	0	34	29.8
WB TOTAL	508	21.8	56	123	11	1	191	37.6
VAN-NUYS	156	6.7	18	37	6	3	64	41.0
WEST VALLEY	86	3.7	11	27	3	0	41	47.7
N HOLLYWOOD	87	3.7	15	18	1	1	35	40.2
FOOTHILL	124	5.3	14	41	7	2	64	51.6
DEVONSHIRE	32	1.4	8	6	0	2	16	50.0
VB TOTAL	485	20.8	66	129	17	8	220	45.4
GRAND TOTAL	2333	100.0	269	593	72	15	949	40.7

AGGRAVATED ASSAULT

PAST 10 YEARS

	1977	1978	1979	1980	1981	1982	1983	1984	1985	1986
JANUARY	1030	1214	1369	1508	1596	1469	1586	1503	1414	2334
FEBRUARY	1256	1169	1298	1635	1566	1375	1489	1649	1122	2047
MARCH	1213	1422	1630	1690	1602	1757	1697	1803	1743	2807
APRIL	1212	1242	1530	1748	1735	1754	1670	1641	1934	2841
MAY	1067	1468	1766	1869	1870	1839	1834	1970	1715	3043
JUNE	1462	1343	1639	1872	1945	1690	1651	1702	1827	3157
JULY	1322	1444	1740	2132	2009	1914	1984	1894	2132	3148
AUGUST	1459	1337	1678	2289	1926	1699	1968	1932	2043	3343
SEPTEMBER	1283	1616	1784	2078	1797	1817	1885	1837	1897	2774
OCTOBER	1329	1616	1812	1845	1748	1818	1775	1681	1849	2906
NOVEMBER	1426	1389	1740	1563	1601	1512	1619	1564	1765	2647
DECEMBER	1523	1404	1794	1877	1782	1763	1691	1718	2161	2782
TOTAL	15582	16664	19780	22106	21177	20407	20849	20894	21602	33829

AGGRAVATED ASSAULT CLEARANCES

	# OF CRIMES	% OF GRAND TOTAL	ADULT CLEARED		JUVENILE CLEARED		TOTAL CLRDR	% CLRDR
			ARREST	OTHER	ARREST	OTHER		
CENTRAL	2008	5.9	484	491	19	2	996	49.6
RAMPART	2935	8.7	805	784	39	6	1634	55.7
HOLLENBECK	1293	3.8	467	260	19	15	761	58.9
NORTHEAST	1104	3.3	267	296	26	13	602	54.5
NEWTON	2698	8.0	786	851	78	26	1741	64.5
CB TOTAL	10038	29.7	2809	2682	181	62	5734	57.1
SOUTHWEST	2379	7.0	448	714	59	19	1240	52.1
HARBOR	1275	3.8	557	116	37	19	729	57.2
77TH STREET	3916	11.6	592	784	68	24	1468	37.5
SOUTHEAST	3068	9.1	530	787	118	22	1457	47.5
SB TOTAL	10638	31.4	2127	2401	282	84	4894	46.0
HOLLYWOOD	1758	5.2	552	516	27	4	1099	62.5
WILSHIRE	2347	6.9	490	779	54	8	1331	56.7
WEST LA	675	2.0	352	61	13	0	426	63.1
PACIFIC	1198	3.5	401	164	22	7	594	49.6
WB TOTAL	5978	17.7	1795	1520	116	19	3450	57.7
VAN NUYS	1877	5.5	626	538	41	20	1225	65.3
WEST VALLEY	1302	3.8	529	308	58	12	907	69.7
N HOLLYWOOD	1364	4.0	581	286	30	13	910	66.7
FOOTHILL	1926	5.7	893	368	52	21	1334	69.3
DEVONSHIRE	706	2.1	321	127	17	8	473	67.0
VB TOTAL	7175	21.2	2950	1627	198	74	4849	67.6
GRAND TOTAL	33829	100.0	9681	8230	777	239	18927	55.9

ROBBERIES (AND ATTEMPTS)
BY MONTH & TYPE PREMISE

	TOTAL	BANK	LIQUOR STORE	MARKET	CAFE BAR	GAS STA.	DRUG STORE	JEWEL STORE	SCHOOL	RES.	HOTEL MOTEL	STREET PED.	PARK	VEHS	PUB. CONV.	OTHER BUS.
JANUARY	2578	35	20	66	98	64	8	2	12	254	26	1479	11	1	10	492
FEBRUARY	2186	33	12	50	86	62	5	1	15	227	39	1163	14	0	10	469
MARCH	2456	35	28	79	107	54	2	0	17	207	56	1374	17	0	11	469
APRIL	2368	33	20	57	82	46	3	5	20	201	36	1387	13	0	13	452
MAY	2325	42	22	59	67	44	5	4	15	206	27	1405	17	0	3	409
JUNE	2223	21	13	66	54	49	7	5	7	185	49	1345	14	0	6	402
JULY	2597	37	13	92	64	48	3	1	4	241	57	1547	26	0	6	458
AUGUST	2881	56	24	71	80	58	7	3	2	219	47	1776	26	0	8	504
SEPTEMBER	2506	44	27	46	83	54	5	3	14	201	47	1507	24	0	9	442
OCTOBER	2712	46	30	56	78	43	5	1	11	197	33	1667	28	3	8	506
NOVEMBER	2401	54	20	58	78	47	8	3	10	210	47	1404	31	8	14	409
DECEMBER	2367	64	28	63	92	42	3	7	9	206	67	1342	11	12	9	412
TOTAL	29600	500	257	763	969	611	61	35	136	2554	531	17396	232	24	107	5424

2.6

BY LOCATION OF OCCURRENCE & TYPE PREMISE

	TOTAL	BANK	LIQUOR STORE	MARKET	CAFE BAR	GAS STA.	DRUG STORE	JEWEL STORE	SCHOOL	RES.	HOTEL MOTEL	STREET PED.	PARK	VEHS	PUB. CONV.	OTHER BUS.
CENTRAL	3935	48	7	8	44	7	0	9	1	44	222	3070	62	1	22	390
RAMPART	2305	25	16	43	38	21	3	1	3	277	31	1457	43	0	14	333
HOLLENBECK	936	17	6	31	37	18	1	0	6	36	1	610	23	0	2	148
NORTHEAST	764	23	15	35	53	21	3	1	1	76	3	346	16	1	2	168
NEWTON	1918	3	13	19	34	45	1	0	10	128	51	1357	19	1	5	232
CB TOTAL	9858	116	57	136	206	112	8	11	21	561	308	6840	163	3	45	1271
SOUTHWEST	2451	11	13	28	71	70	4	1	21	251	12	1504	9	4	15	437
HARBOR	775	12	17	40	93	20	3	2	8	52	12	341	11	0	0	164
77TH STREET	3316	30	31	35	89	92	3	0	22	248	34	2151	5	7	13	556
SOUTHEAST	1937	0	11	27	42	73	0	1	16	219	30	1224	4	1	5	284
SB TOTAL	8479	53	72	130	295	255	10	4	67	770	88	5220	29	12	33	1441
HOLLYWOOD	1953	24	11	19	33	23	0	4	5	209	43	1215	6	4	10	347
WILSHIRE	2946	35	17	58	60	49	3	2	3	364	14	1705	2	4	9	621
WEST LA	925	34	5	56	44	21	7	4	6	124	7	425	1	0	2	189
PACIFIC	1273	32	16	53	47	23	4	2	7	137	26	610	4	0	5	307
WB TOTAL	7097	125	49	186	184	116	14	12	21	834	90	3955	13	8	26	1464
VAN NUYS	1260	48	12	80	73	22	10	1	2	118	21	465	5	1	2	400
WEST VALLEY	771	64	20	71	66	15	8	2	13	88	9	187	3	0	1	224
N HOLLYWOOD	787	49	21	70	60	21	7	1	1	65	10	254	8	0	0	220
FOOTHILL	897	17	14	48	30	40	0	0	9	81	4	380	8	0	0	266
DEVONSHIRE	451	28	12	42	55	30	4	4	2	37	1	95	3	0	0	138
VB TOTAL	4166	206	79	311	284	128	29	8	27	389	45	1381	27	1	3	1248
GRAND TOTAL	29600	500	257	763	969	611	61	35	136	2554	531	17396	232	24	107	5424

ROBBERY
(AND ATTEMPTS)
PAST 10 YEARS

	1977	1978	1979	1980	1981	1982	1983	1984	1985	1986
JANUARY	1267	1347	1668	2036	2033	2610	2414	2190	2363	2578
FEBRUARY	1254	1369	1681	1902	2014	2231	2502	2277	2140	2186
MARCH	1362	1500	1786	1943	2154	2598	2675	2244	2508	2456
APRIL	1256	1243	1465	1847	2188	2244	2373	1994	2395	2368
MAY	1239	1282	1583	1938	2328	2280	2259	2174	2303	2325
JUNE	1169	1286	1531	1935	2222	2175	2219	2013	2173	2223
JULY	1239	1319	1603	2200	2345	2419	2279	2107	2431	2597
AUGUST	1212	1374	1694	2439	2344	2618	2303	2288	2533	2881
SEPTEMBER	1222	1573	1650	2247	2379	2634	2252	2357	2059	2506
OCTOBER	1249	1657	1833	2237	2594	2864	2486	2380	2185	2712
NOVEMBER	1383	1494	1948	2219	2483	2327	2530	2386	2076	2401
DECEMBER	1532	1703	2073	2694	3113	3063	2909	2825	2677	2367
TOTAL	15384	17147	20515	25637	28197	30063	29201	27235	27843	29600

ROBBERY CLEARANCES

	# OF CRIMES	% OF GRAND TOTAL	ADULT CLEARED	ADULT OTHER	JUVENILE CLEARED	JUVENILE OTHER	TOTAL CLRDR	% CLRDR
CENTRAL	3935	13.3	405	439	23	1	868	22.1
RAMPART	2305	7.8	200	185	34	2	421	18.3
HOLLENBECK	936	3.2	84	94	13	23	214	22.9
NORTHEAST	764	2.6	67	44	14	2	127	16.6
NEWTON	1918	6.5	241	179	52	10	482	25.1
CB TOTAL	9858	33.3	997	941	136	38	2112	21.4
SOUTHWEST	2451	8.3	224	212	68	9	513	20.9
HARBOR	775	2.6	127	58	19	7	211	27.2
77TH STREET	3316	11.2	202	194	74	11	481	14.5
SOUTHEAST	1937	6.5	153	131	69	5	358	18.5
SB TOTAL	8479	28.6	706	595	230	32	1563	18.4
HOLLYWOOD	1953	6.6	193	194	25	0	412	21.1
WILSHIRE	2946	10.0	199	196	48	44	487	16.5
WEST LA	925	3.1	108	31	18	5	162	17.5
PACIFIC	1273	4.3	138	59	21	0	218	17.1
WB TOTAL	7097	24.0	638	480	112	49	1279	18.0
VAN NUYS	1260	4.3	163	109	18	2	292	23.2
WEST VALLEY	771	2.6	126	53	17	1	197	25.6
N HOLLYWOOD	787	2.7	119	60	11	5	195	24.8
FOOTHILL	897	3.0	146	82	21	7	256	28.5
DEVONSHIRE	451	1.5	112	39	14	0	165	36.6
VB TOTAL	4166	14.1	666	343	81	15	1105	26.5
GRAND TOTAL	29600	100.0	3007	2359	559	134	6059	20.5

BURGLARIES (AND ATTEMPTS)
BY MONTH & TYPE PREMISE

	TOTAL	RES.	HOTEL MOTEL	BANK	MFG. CO.	LIQ. STORE	DRUG STORE	CLOTH STORE	GUN PAWN	OTHER STORE	CAFE BAR	MARK.	GAS STA.	SCH.	MED. OFC.	OFC. BLDG.	WHSE.	OTHER BUS.	OTHER MISC.
JANUARY	5968	3976	78	3	35	33	8	154	3	42	107	63	22	231	23	94	57	810	229
FEBRUARY	5367	3536	60	9	29	27	4	120	3	31	143	64	31	241	32	90	41	700	206
MARCH	5820	3950	64	17	43	18	15	108	6	43	153	76	27	228	17	64	37	712	242
APRIL	5265	3596	64	6	24	19	9	90	2	28	120	55	18	205	19	71	47	668	224
MAY	5318	3559	70	8	33	12	11	98	1	36	103	62	18	255	19	78	37	698	220
JUNE	4971	3151	70	14	28	18	7	87	1	34	112	50	14	267	22	75	49	748	224
JULY	5314	3413	104	14	54	18	5	124	1	38	142	71	21	174	26	71	59	741	238
AUGUST	5244	3432	91	10	34	17	13	124	1	49	146	53	20	166	21	64	53	677	273
SEPTEMBER	5074	3273	98	6	46	22	9	127	2	49	161	72	13	176	24	70	62	642	222
OCTOBER	5263	3492	63	7	49	28	9	132	4	60	131	72	24	172	28	74	44	610	264
NOVEMBER	5228	3535	47	14	34	24	6	110	5	125	141	60	17	182	25	77	60	530	236
DECEMBER	5428	3531	63	11	49	27	5	118	3	112	156	55	18	208	38	113	55	600	266
TOTAL	64260	42444	872	119	458	263	101	1392	32	647	1615	753	243	2505	294	941	601	8136	2844

BY LOCATION OF OCCURRENCE & TYPE PREMISE

	TOTAL	RES.	HOTEL MOTEL	BANK	MFG. CO.	LIQ. STORE	DRUG STORE	CLOTH STORE	GUN PAWN	OTHER STORE	CAFE BAR	MARK.	GAS STA.	SCH.	MED. OFC.	OFC. BLDG.	WHSE.	OTHER BUS.	OTHER MISC.
CENTRAL	2668	153	247	15	139	11	12	490	6	177	194	30	11	24	4	203	167	600	185
RAMPART	4814	3490	71	11	2	21	6	47	0	42	83	46	15	109	23	67	10	615	156
HOLLENBECK	2286	1410	5	1	37	4	3	29	3	18	52	42	3	220	22	21	75	282	59
NORTHEAST	3446	2575	14	9	11	14	4	37	2	28	119	44	12	133	28	22	13	274	107
NEWTON	2972	1167	44	2	212	34	1	54	1	15	83	54	12	168	13	40	212	635	225
CB TOTAL	16186	8795	381	38	401	84	26	657	12	280	531	216	53	654	90	353	477	2406	732
SOUTHWEST	3217	2092	7	16	2	16	5	42	0	11	85	54	10	260	5	30	3	363	216
HARBOR	3245	2344	36	1	6	9	4	23	0	14	64	47	18	122	8	35	9	299	236
77TH STREET	4083	2745	23	13	3	28	3	12	0	19	85	57	18	185	6	10	4	538	334
SOUTHEAST	2792	1900	14	1	11	15	3	21	1	13	42	84	14	239	19	11	12	218	174
SB TOTAL	13337	9081	80	31	22	68	15	98	1	57	276	242	60	806	38	86	28	1418	930
HOLLYWOOD	3900	2581	167	5	0	13	6	64	0	51	97	24	7	73	9	46	1	568	188
WILSHIRE	4223	2758	17	17	0	16	4	87	4	39	84	30	12	104	26	63	9	775	178
WEST LA	3148	2048	49	7	1	5	2	81	1	9	101	16	8	51	14	141	5	541	68
PACIFIC	3994	2917	76	4	2	18	11	42	1	43	110	42	6	101	33	60	13	393	122
WB TOTAL	15265	10304	309	33	3	52	23	274	6	142	392	112	33	329	82	310	28	2277	556
VAN NUYS	5216	3789	43	7	5	19	11	71	1	26	91	61	32	132	19	37	9	711	152
WEST VALLEY	4626	3325	11	5	1	7	10	94	4	70	108	33	22	203	36	104	4	457	132
N HOLLYWOOD	3485	2495	39	3	7	17	6	112	2	21	94	28	18	102	16	31	19	366	109
FOOTHILL	3669	2811	8	0	11	10	3	38	2	14	59	41	10	189	9	16	23	250	175
DEVONSHIRE	2476	1844	1	2	8	6	7	48	4	37	64	20	15	90	4	4	13	251	58
VB TOTAL	19472	14264	102	17	32	59	37	363	13	168	416	183	97	716	84	192	68	2035	626
GRAND TOTAL	64260	42444	872	119	458	263	101	1392	32	647	1615	753	243	2505	294	941	601	8136	2844

BURGLARY
(AND ATTEMPTS)
PAST 10 YEARS

	1977	1978	1979	1980	1981	1982	1983	1984	1985	1986
JANUARY	5260	5568	6170	6897	7426	7208	7081	5809	5416	5968
FEBRUARY	5461	5675	5955	6647	7121	6599	6883	5938	5093	5367
MARCH	5455	6372	6698	7024	7192	7358	7453	6333	5659	5820
APRIL	4911	5722	5883	6846	7100	6811	6620	5286	5498	5265
MAY	4948	5751	6230	7406	6769	6971	6366	5895	5223	5318
JUNE	5091	5570	5855	6809	6880	6663	6479	5366	5050	4971
JULY	5154	5221	6021	7120	7159	7126	6175	5214	5286	5314
AUGUST	4869	5580	6153	7273	7173	6878	6393	5789	5428	5244
SEPTEMBER	5152	6241	5831	7056	7096	6874	6516	5931	4694	5074
OCTOBER	4102	6234	6291	7728	7379	7307	6261	5583	5296	5263
NOVEMBER	7369	5561	6530	7062	7068	6900	6489	5386	5049	5228
DECEMBER	6634	6539	6884	8804	8565	8429	6964	6120	6205	5428
TOTAL	64406	70034	74501	86672	86928	85124	79680	68650	63897	64260

BURGLARY CLEARANCES

	# OF CRIMES	% OF GRAND TOTAL	ADULT CLEARED		JUVENILE CLEARED		TOTAL CLRDR	% CLRDR
			ARREST	OTHER	ARREST	OTHER		
CENTRAL	2668	4.2	346	81	12	0	439	16.5
RAMPART	4814	7.5	220	129	46	6	401	8.3
HOLLENBECK	2286	3.6	129	106	48	18	301	13.2
NORTHEAST	3446	5.4	154	164	51	8	377	10.9
NEWTON	2972	4.6	263	132	63	4	462	15.5
CB TOTAL	16186	25.2	1112	612	220	36	1980	12.2
SOUTHWEST	3217	5.0	176	62	43	16	297	9.2
HARBOR	3245	5.0	201	79	109	9	398	12.3
77TH STREET	4083	6.4	135	94	31	4	264	6.5
SOUTHEAST	2792	4.3	169	66	58	4	297	10.6
SB TOTAL	13337	20.8	681	301	241	33	1256	9.4
HOLLYWOOD	3900	6.1	206	113	12	0	331	8.5
WILSHIRE	4223	6.6	169	95	35	5	304	7.2
WEST LA	3148	4.9	181	175	12	1	369	11.7
PACIFIC	3994	6.2	289	204	21	8	522	13.1
WB TOTAL	15265	23.8	845	587	80	14	1526	10.0
VAN NUYS	5216	8.1	298	218	96	52	664	12.7
WEST VALLEY	4626	7.2	234	187	76	16	513	11.1
N HOLLYWOOD	3485	5.4	259	200	48	56	563	16.2
FOOTHILL	3669	5.7	262	204	74	36	576	15.7
DEVONSHIRE	2476	3.9	135	150	70	27	382	15.4
VB TOTAL	19472	30.3	1188	959	364	187	2698	13.9
GRAND TOTAL	64260	100.0	3826	2459	905	270	7460	11.6

LARCENIES (AND ATTEMPTS)*
BY MONTH & TYPE

	TOTAL	PICK POCKET	PURSE SNATCH	DRUNK ROLL	SHOP LIFT	TILL TAP	BTFV	DISHON EMPL	BIKES	OTHER THEFTS
JANUARY	10945	143	258	0	814	33	6076	41	461	3119
FEBRUARY	10166	126	159	0	856	22	5940	48	365	2650
MARCH	11218	132	182	0	842	14	6647	24	417	2960
APRIL	10855	175	164	0	862	20	6213	30	388	3003
MAY	10399	194	165	0	839	20	5809	39	333	3000
JUNE	9637	160	135	0	854	26	5213	30	367	2852
JULY	9953	174	189	0	736	16	5324	34	429	3051
AUGUST	10026	184	168	0	756	24	5474	32	376	3012
SEPTEMBER	10143	147	170	1	703	21	5791	41	366	2903
OCTOBER	10604	146	186	0	797	39	6148	44	310	2934
NOVEMBER	10222	151	150	0	855	33	6022	28	304	2679
DECEMBER	10744	155	191	0	797	30	6372	26	256	2917
TOTAL	124912	1887	2117	1	9711	298	71029	417	4372	35080

BY LOCATION OF OCCURRENCE & TYPE

	TOTAL	PICK POCKET	PURSE SNATCH	DRUNK ROLL	SHOP LIFT	TILL TAP	BTFV	DISHON EMPL	BIKES	OTHER THEFTS
CENTRAL	12416	761	224	0	669	19	7403	25	39	3276
RAMPART	8925	296	204	0	330	20	6132	23	110	1810
HOLLENBECK	3450	15	65	0	246	6	2024	9	86	999
NORTHEAST	5386	30	85	0	480	10	3445	13	212	1111
NEWTON	4347	30	118	1	104	10	2657	25	80	1322
CB TOTAL	34524	1132	696	1	1829	65	21661	95	527	8518
SOUTHWEST	7385	37	125	0	425	20	3911	5	589	2273
HARBOR	4013	5	39	0	245	18	2317	15	226	1148
77TH STREET	4000	14	126	0	204	14	1855	11	99	1677
SOUTHEAST	3175	14	62	0	393	6	1356	6	214	1124
SB TOTAL	18573	70	352	0	1267	58	9439	37	1128	6222
HOLLYWOOD	9235	189	149	0	481	18	6117	14	126	2141
WILSHIRE	8894	203	303	0	803	30	4871	24	163	2497
WEST LA	7709	59	103	0	554	22	4588	18	266	2099
PACIFIC	10862	130	123	0	402	21	5959	15	541	3671
WB TOTAL	36700	581	678	0	2240	91	21535	71	1096	10408
VAN NUYS	9731	51	110	0	956	29	5652	76	392	2465
WEST VALLEY	8479	27	63	0	1223	17	4333	44	381	2391
N HOLLYWOOD	7269	16	75	0	746	24	4068	21	234	2085
FOOTHILL	4541	7	82	0	522	3	1958	23	323	1623
DEVONSHIRE	5095	3	61	0	928	11	2383	50	291	1368
VB TOTAL	35115	104	391	0	4375	84	18394	214	1621	9932
GRAND TOTAL	124912	1887	2117	1	9711	298	71029	417	4372	35080

* EXCEPT VEHICLE THEFT

LARCENY
(AND ATTEMPTS)
PAST 10 YEARS

	1977	1978	1979	1980	1981	1982	1983	1984	1985	1986
JANUARY	6725	6684	8100	8470	9364	10581	10609	10323	10315	10945
FEBRUARY	7230	6917	7803	8315	9287	9721	9880	10240	9773	10166
MARCH	7551	7889	9034	9859	9668	11797	12293	11582	11823	11218
APRIL	7297	7487	7993	9044	10324	11404	10902	10380	11396	10855
MAY	6830	7148	8499	9533	9880	11555	10362	10810	10409	10399
JUNE	7323	7194	8272	9257	9304	10546	9430	10398	9482	9637
JULY	7122	7299	8474	9463	10356	11146	10111	10111	10103	9953
AUGUST	6509	7670	8919	9960	10116	11028	10218	11766	11206	10026
SEPTEMBER	6916	7619	8019	9677	11268	10821	9984	10750	9607	10143
OCTOBER	6226	8044	9054	9993	11195	11175	10749	10558	10697	10604
NOVEMBER	9447	7925	8592	8729	9709	10461	10487	10505	10208	10222
DECEMBER	8792	8693	9207	11031	11848	12638	11197	12013	11600	10744
TOTAL	87968	90569	101966	113331	122319	132873	126222	129436	126619	124912

LARCENY CLEARANCES

	# OF CRIMES	% OF GRAND TOTAL	ADULT		JUVENILE		TOTAL CLRDR	% CLRDR
			ARREST	OTHER	ARREST	OTHER		
CENTRAL	12416	9.9	913	224	62	2	1201	9.7
RAMPART	8925	7.1	409	168	57	8	642	7.2
HOLLENBECK	3450	2.8	212	160	61	33	466	13.5
NORTHEAST	5386	4.3	411	94	81	9	595	11.0
NEWTON	4347	3.5	361	185	26	8	580	13.3
CB TOTAL	34524	27.6	2306	831	287	60	3484	10.1
SOUTHWEST	7385	5.9	454	210	81	17	762	10.3
HARBOR	4013	3.2	278	100	48	16	442	11.0
77TH STREET	4000	3.2	277	194	23	7	501	12.5
SOUTHEAST	3175	2.5	327	119	33	10	489	15.4
SB TOTAL	18573	14.9	1336	623	185	50	2194	11.8
HOLLYWOOD	9235	7.4	411	417	39	17	884	9.6
WILSHIRE	8894	7.1	444	203	48	11	706	7.9
WEST LA	7709	6.2	352	205	32	12	601	7.8
PACIFIC	10862	8.7	335	175	48	14	572	5.3
WB TOTAL	36700	29.4	1542	1000	167	54	2763	7.5
VAN NUYS	9731	7.8	817	334	156	6	1313	13.5
WEST VALLEY	8479	6.8	493	226	110	30	859	10.1
N HOLLYWOOD	7269	5.8	453	187	45	33	718	9.9
FOOTHILL	4541	3.6	479	174	83	21	757	16.7
DEVONSHIRE	5095	4.1	409	91	80	18	598	11.7
VB TOTAL	35115	28.1	2651	1012	474	108	4245	12.1
GRAND TOTAL	124912	100.0	7835	3466	1113	272	12686	10.2

VEHICLE THEFTS
(AND ATTEMPTS)

	TOTAL	RECOVERED IN AREA STOLEN		BY TYPE OF PREMISES STOLEN FROM									BY TYPE OF VEHICLE				
		NO.	%	ALLEY	DRIVE WAY	PVT. GAR.	GAS STA. LOT	FWY. ST. ETC.	AUTO DLR LOT	VAC LOT	PKG LOT	OTHER	AUTO	TRUCK	MOTOR CYCLE	MOTOR SCOTR BIKE	MISC.
CENTRAL	3117	702	23	36	10	32	6	1883	7	1	1113	29	2232	825	34	1	25
RAMPART	6779	2713	40	41	104	213	20	5268	14	1	1040	78	5364	1276	115	6	18
HOLLENBECK	2819	1186	42	20	70	47	16	2014	2	3	599	48	1942	784	65	5	23
NORTHEAST	3057	933	31	18	129	152	9	2101	4	5	602	37	2210	662	149	14	22
NEWTON	3137	1263	40	37	105	23	37	2343	0	1	527	64	2232	839	29	2	35
CB TOTAL	18909	6797	36	152	418	467	88	13609	27	11	3881	256	13980	4386	392	28	123
SOUTHWEST	3943	1272	32	58	156	191	39	2593	17	2	822	65	3264	577	72	13	17
HARBOR	1628	620	38	33	74	59	6	953	10	1	429	63	1025	467	60	7	69
77TH STREET	3410	1368	40	39	252	86	64	2345	8	9	511	96	2786	559	38	14	13
SOUTHEAST	1834	683	37	26	145	37	28	1193	0	4	357	44	1450	334	28	4	18
SB TOTAL	10815	3943	36	156	627	373	137	7084	35	16	2119	268	8525	1937	198	38	117
HOLLYWOOD	4801	1341	28	35	137	265	28	3372	8	1	882	73	3769	795	194	27	16
WILSHIRE	5227	1400	27	41	183	334	22	3609	10	3	921	104	4231	868	97	17	14
WEST LA	2637	433	16	58	121	430	20	1422	6	0	508	72	1973	305	244	95	20
PACIFIC	4223	1014	24	63	111	364	41	1913	24	2	1624	81	3226	744	195	26	32
WB TOTAL	16888	4188	25	197	552	1393	111	10316	48	6	3935	330	13199	2712	730	165	82
VAN NUYS	4222	1213	29	49	146	450	17	2223	33	1	1222	81	3036	875	244	25	42
WEST VALLEY	2735	755	28	35	137	249	7	1349	22	3	860	73	1850	581	234	20	50
N HOLLYWOOD	3122	843	27	27	143	272	10	1819	19	3	767	62	2234	718	114	20	36
FOOTHILL	2346	1151	49	24	275	65	20	1265	12	2	573	110	1430	732	127	11	46
DEVONSHIRE	1631	377	23	21	125	161	6	867	3	4	389	55	915	476	166	27	47
VB TOTAL	14056	4339	31	156	826	1197	60	7523	89	13	3811	381	9465	3382	885	103	221
GRAND TOTAL	60668	19267	32	661	2423	3430	396	38532	199	46	13746	1235	45169	12417	2205	334	543

VEHICLE THEFTS
EXCLUDES ATTEMPTS
PAST 10 YEARS

	1977	1978	1979	1980	1981	1982	1983	1984	1985	1986
JANUARY	2564	2452	3183	4006	3193	3636	3778	3539	4051	4878
FEBRUARY	2230	3107	2914	3420	3091	3387	3763	3875	3435	4515
MARCH	2651	3010	3342	3418	3676	3921	4473	3932	4757	4788
APRIL	2431	2787	3093	3488	3396	3814	4078	3733	4603	4711
MAY	2797	2856	3034	3547	3470	4053	3989	3809	4244	4824
JUNE	2535	2683	2828	3399	3146	3878	3801	3676	3934	4385
JULY	2776	2845	3175	3468	3464	3848	3677	3871	4093	4655
AUGUST	2092	2776	3046	3607	3615	3805	3853	4105	4087	4951
SEPTEMBER	3001	3137	3217	3365	3472	3833	3814	3938	3741	5019
OCTOBER	2314	3200	3460	3665	3660	4149	3775	4086	4056	5316
NOVEMBER	2099	2893	3276	3364	3303	4086	3942	3867	4251	4946
DECEMBER	3944	3193	3036	3423	3627	4421	4229	4709	4715	5495
TOTAL	31434	34939	37604	42170	41113	46831	47172	47140	49967	58483

VEHICLE THEFTS CLEARANCES

	# OF CRIMES	% OF GRAND TOTAL	ADULT CLEARED ARREST	OTHER	JUVENILE CLEARED ARREST	OTHER	TOTAL CLRDR	% CLRDR
CENTRAL	3117	5.1	183	39	37	0	259	8.3
RAMPART	6779	11.2	366	142	123	3	634	9.4
HOLLENBECK	2819	4.6	96	26	85	16	223	7.9
NORTHEAST	3057	5.0	123	53	66	8	250	8.2
NEWTON	3137	5.2	129	97	58	0	284	9.1
CB TOTAL	18909	31.2	897	357	369	27	1650	8.7
SOUTHWEST	3943	6.5	171	113	85	8	377	9.6
HARBOR	1628	2.7	151	37	50	2	240	14.7
77TH STREET	3410	5.6	128	126	41	3	298	8.7
SOUTHEAST	1834	3.0	67	82	19	6	174	9.5
SB TOTAL	10815	17.8	517	358	195	19	1089	10.1
HOLLYWOOD	4801	7.9	221	108	46	4	379	7.9
WILSHIRE	5227	8.6	202	127	98	9	436	8.3
WEST LA	2637	4.3	133	27	48	1	209	7.9
PACIFIC	4223	7.0	288	229	43	4	564	13.4
WB TOTAL	16888	27.8	844	491	235	18	1588	9.4
VAN NUYS	4222	7.0	209	110	96	13	428	10.1
WEST VALLEY	2735	4.5	138	57	68	8	271	9.9
N HOLLYWOOD	3122	5.1	192	117	68	82	459	14.7
FOOTHILL	2346	3.9	131	99	64	15	309	13.2
DEVONSHIRE	1631	2.7	87	35	61	13	196	12.0
VB TOTAL	14056	23.2	757	418	357	131	1663	11.8
GRAND TOTAL	60668	100.0	3015	1624	1156	195	5990	9.9

VEHICLE RECOVERIES
PAST 10 YEARS
(LAPD STOLENS RECOVERED ANYWHERE)

	1977	1978	1979	1980	1981	1982	1983	1984	1985	1986
JANUARY	2213	1978	2647	2952	2642	3183	3333	2997	2686	3281
FEBRUARY	2027	2826	2419	2972	2650	3012	3549	3121	2977	3620
MARCH	2453	2647	2697	3061	3149	3289	4269	3286	3663	4193
APRIL	2401	2231	2518	2871	3230	3353	3689	3105	3902	4075
MAY	2613	2439	2509	3112	3103	3546	3885	3192	3539	4288
JUNE	2467	2273	2289	3389	3018	3491	3345	3036	3380	3854
JULY	2566	2465	2512	2738	3191	3701	3479	3190	3494	4097
AUGUST	2423	2233	2448	3029	2961	3536	3426	3390	3377	4251
SEPTEMBER	2420	2519	2595	2871	2997	3499	3490	3195	3149	4381
OCTOBER	2598	2591	2648	2941	3028	3686	3408	3199	3336	4858
NOVEMBER	2417	2345	2492	2723	3145	3551	3499	2931	3378	4403
DECEMBER	2073	2163	1784	3014	3191	4283	3922	3071	3910	4766
TOTAL	28671	28710	29558	35673	36305	42130	43294	37713	40791	50067
REC %	86.9	78.4	74.6	82.4	84.7	85.6	87.7	77.3	78.6	82.5

VEHICLES RECOVERED IN THE CITY
BY LOCATION RECOVERED & MONTH

	TOTAL	%	JAN	FEB	MAR	APR	MAY	JUN	JUL	AUG	SEP	OCT	NOV	DEC
CENTRAL	1899	3.6	135	151	155	135	154	155	126	178	160	199	167	184
RAMPART	6444	12.3	610	523	522	542	536	429	447	529	538	591	572	605
HOLLENBECK	3594	6.8	289	279	324	282	292	283	283	268	358	312	317	307
NORTHEAST	2543	4.8	203	168	221	240	214	199	221	162	211	210	232	262
NEWTON	4523	8.6	330	345	354	382	377	325	377	390	331	456	409	447
CB TOTAL	19003	36.1	1567	1466	1576	1581	1573	1391	1454	1527	1598	1768	1697	1805
SOUTHWEST	4160	7.9	331	308	405	368	363	336	330	333	331	372	336	347
HARBOR	1217	2.3	96	100	81	84	102	91	102	149	115	98	98	101
77TH STREET	4937	9.4	375	393	433	441	363	344	420	461	426	453	415	413
SOUTHEAST	2907	5.5	272	215	213	200	243	228	214	279	231	290	241	281
SB TOTAL	13221	25.1	1074	1016	1132	1093	1071	999	1066	1222	1103	1213	1090	1142
HOLLYWOOD	3112	5.9	221	246	260	263	304	240	274	246	245	277	259	277
WILSHIRE	4035	7.7	314	302	411	335	317	300	324	335	358	369	327	343
WEST LA	1097	2.1	107	87	107	91	104	89	79	87	66	100	84	96
PACIFIC	2183	4.2	179	143	159	189	217	192	169	202	185	166	176	206
WB TOTAL	10427	19.8	821	778	937	878	942	821	846	870	854	912	846	922
VAN NUYS	2449	4.7	230	173	188	196	179	202	182	225	217	219	217	221
WEST VALLEY	1504	2.9	128	96	124	109	134	100	126	116	141	138	127	165
N HOLLYWOOD	2246	4.3	189	141	152	152	186	163	181	173	220	251	207	231
FOOTHILL	2787	5.3	250	214	220	172	213	188	258	252	244	266	229	281
DEVONSHIRE	939	1.8	58	64	85	79	95	86	79	92	52	91	66	92
VB TOTAL	9925	18.9	855	688	769	708	807	739	826	858	874	965	846	990
GRAND TOTAL	52576	100.0	4317	3948	4414	4260	4393	3950	4192	4477	4429	4858	4479	4859
RECOVERED WITHIN:			LESS THAN 1 DAY	1 DAY	2 DAYS	3 DAYS	1 WEEK	1 MO	3 MOS	6 MOS	+6 MOS	UNK	TOTAL	
			6584	7603	4471	3067	6416	8474	2731	611	301	12318	52576	

2.14

WORTHLESS DOCUMENTS
(EXCLUDED FROM PART I OFFENSES)

	TOTAL WORTHLESS DOCUMENTS	CLEARED BY ARREST	CLEARED OTHER	\$ AMOUNT STOLEN	\$ AMOUNT RECOVERED
CENTRAL	1841	317	216	2,796,906	41,142
RAMPART	2519	575	245	2,231,366	17,088
HOLLENBECK	510	79	90	200,896	6,848
NORTHEAST	1495	282	242	1,066,108	312,440
NEWTON	799	222	44	474,313	69,520
CB TOTAL	7164	1475	837	6,769,589	447,038
SOUTHWEST	1615	356	241	444,109	7,390
HARBOR	838	93	220	127,469	11,560
77TH STREET	966	216	111	372,082	41,814
SOUTHEAST	516	73	61	99,589	5,813
SB TOTAL	3935	738	633	1,043,249	66,577
HOLLYWOOD	3520	588	800	1,329,030	34,101
WILSHIRE	4272	599	545	2,267,466	47,784
WEST LA	3394	719	761	1,437,987	44,543
PACIFIC	3896	688	703	1,682,114	23,554
WB TOTAL	15082	2594	2809	6,716,597	149,982
VAN NUYS	5098	927	1820	1,501,449	141,738
WEST VALLEY	3982	680	1383	1,650,062	38,833
N HOLLYWOOD	3005	541	1111	713,035	28,189
FOOTHILL	1740	299	697	288,009	14,088
DEVONSHIRE	2964	494	1187	915,098	17,587
VB TOTAL	16789	2941	6198	5,067,653	240,435
GRAND TOTAL	42970	7748	10477	19,597,088	904,032

PART II OFFENSES BY AREA

	GRAND TOTAL	OTHER ASSLTs	FORG CNTRFT	FRAUD	EMBEZZ	VAND	WEAPON	PIMP AND PAND	OTHER SEX OFFENC	NARC	AGNST FAMILY CHILD	DISORD COND	VAG	ALL OTHER VIOLS
CENTRAL	4730	1146	1799	96	6	734	152	3	106	4	21	25	126	512
RAMPART	6974	1902	2457	41	17	1513	117	7	267	0	62	33	56	502
HOLLENBECK	3265	1120	516	28	0	831	57	1	225	1	71	16	37	362
NORTHEAST	5414	1284	1536	34	13	1559	83	5	255	0	41	20	33	551
NEWTON	3571	1176	769	33	2	844	73	2	205	0	50	12	32	373
CB TOTAL	23954	6628	7077	232	38	5481	482	18	1058	5	245	106	284	2300
SOUTHWEST	6442	2240	1624	33	4	1378	146	6	234	0	52	26	66	633
HARBOR	4069	1220	834	18	6	1160	67	1	179	0	33	35	51	465
77TH STREET	5975	2441	947	27	3	1405	114	3	223	0	97	24	57	634
SOUTHEAST	4460	1911	521	16	2	1022	128	0	256	0	92	25	51	436
SB TOTAL	20946	7812	3926	94	15	4965	455	10	892	0	274	110	225	2168
HOLLYWOOD	9488	1786	3448	42	5	1539	168	18	183	0	37	43	128	2091
WILSHIRE	8793	1668	4109	52	11	1670	158	0	162	0	49	27	96	791
WEST LA	6748	919	3338	20	13	1243	102	1	154	0	8	35	98	817
PACIFIC	8107	1479	3875	12	17	1563	137	1	140	0	31	44	73	735
WB TOTAL	33136	5852	14770	126	46	6015	565	20	639	0	125	149	395	4434
VAN NUYS	9408	1594	4596	29	5	1777	130	5	240	0	29	43	84	876
WEST VALLEY	9569	1504	3966	7	6	2387	125	3	277	1	25	64	108	1096
N HOLLYWOOD	7312	1381	3004	16	2	1702	74	5	223	0	65	85	95	660
FOOTHILL	6377	1552	1768	14	5	1398	97	0	326	2	61	66	123	965
DEVONSHIRE	8275	1305	3412	13	7	2001	111	3	262	1	25	51	128	956
VB TOTAL	40941	7336	16746	79	25	9265	537	16	1328	4	205	309	538	4553
GRAND TOTAL	118977	27628	42519	531	124	25726	2039	64	3917	9	849	674	1442	13455

THE FOLLOWING PART II CRIMES APPEAR ONLY IN ARREST STATISTICS:
 STOLEN PROPERTY, LIQUOR LAWS, DRUNKENNESS, GAMBLING, AND DRIVING UNDER THE INFLUENCE.

ARSON OCCURRENCES *

1		2	3	4	5	6	7	8
PROPERTY CLASSIFICATION		Offenses Reported or Known to Police (Include Unfounded and Attempts)	Unfounded, i. e. False or Baseless Complaints	Number of Actual Offenses (Column 2 Minus Column 3 Include Attempts)	Total Offenses Cleared by Arrest or Exceptional Means (Include Column 6)	Number of Clearances Involving Only Persons Under 18 Years of Age	Offenses Where Structures Uninhabited Abandoned, or Not Normally in Use	Estimated Value of Property Damage
S T R U C T U R A L	A. Single Occupancy Residential: Houses, Townhouses, Duplexes, etc.	504	0	504	89	2	173	\$ 5,121,211
	B. Other Residential: Apartments, Tenements, Flats, Hotels, Motels, Inns, Dormitories, Boarding Houses, etc.	520	0	520	56	0	83	\$ 5,777,009
	C. Storage: Barns, Garages, Warehouses, etc.	138	0	138	5	0	22	\$ 1,119,255
	D. Industrial/Manufacturing	25	0	25	0	0	0	\$ 827,502
	E. Other Commercial: Stores, Restaurants, Offices, etc.	301	0	301	16	1	30	\$ 4,469,319
	F. Community/Public: Churches, Jails, Schools, Colleges, Hospitals, etc.	142	0	142	10	3	7	\$ 24,978,846
	G. All Other Structure: Out Buildings, Monuments, Buildings Under Construction, etc.	88	0	88	2	0	41	\$ 1,167,477
	TOTAL STRUCTURE	1,718	0	1,718	178	6	356	\$ 43,460,619
M O B I L E	H. Motor Vehicles: Automobiles, Trucks, Buses, Motorcycles, etc.: UCR Definition	1,595	0	1,595	49	1		\$ 4,777,723
	I. Other Mobile Property: Trailers, Recreational Vehicles, Airplanes, Boats, etc.	67	0	67	7	1		\$ 347,326
	TOTAL MOBILE	1,662	0	1,662	56	2		\$ 5,125,049
J. TOTAL OTHER Crops, Timber, Fences, Signs, etc.		2,037	0	2,037	71	15		\$ 546,104
GRAND TOTAL		5,417	0	5,417	305	23	356	\$ 49,131,772

CALENDAR YEAR 1986

* Although Arson is now classified as a Part I Crime, it is not included in the felony hierarchy.

ADULT
ARRESTS

ADULT ARRESTS BY

OFFENSE	CENTRAL BUREAU							SOUTH BUREAU				
	TOTAL	CENT	RAMP	HLBK	N/E	NEWT	BUR	S/W	HARB	77TH	S/E	BUR
HOMICIDE	848	83	60	29	16	78	266	56	12	86	76	230
RAPE	692	58	73	30	18	38	217	42	24	63	63	192
ROBBERY	5901	1249	443	145	76	463	2376	456	150	503	390	1499
AGGRAVATED ASSAULT	12549	890	1217	446	316	935	3804	831	382	1132	981	3326
BURGLARY	7324	976	481	264	219	565	2505	427	318	323	394	1462
LARCENY	10877	1250	505	265	409	377	2806	614	251	466	484	1815
VEHICLE THEFT	5529	341	663	265	140	490	1899	544	128	511	372	1555
TOTAL PART I	43720	4847	3442	1444	1194	2946	13873	2970	1265	3084	2760	10079
OTHER ASSAULTS	4955	258	244	109	126	164	901	308	269	309	313	1199
FORGERY/COUNTERFEIT	2106	195	95	29	80	66	465	105	39	154	43	341
EMBEZZLEMENT/FRAUD	677	177	30	4	7	10	228	20	21	9	13	63
RECEIVE STOLEN PROP	2164	266	143	109	51	268	837	165	75	100	141	481
WEAPON (CARRY/POSS)	2915	160	212	92	88	205	757	227	99	331	195	852
PROSTITUTION/ALLIED	7189	356	233	58	157	511	1315	154	231	434	468	1287
SEX (EXC RAPE/PRST)	3538	357	166	130	221	416	1290	65	75	82	84	306
AGNST FAMILY/CHILD	323	29	10	27	7	7	80	14	15	20	28	77
NARCOTIC DRUG LAWS	41140	2545	4133	2677	782	2267	12404	2791	1624	3247	2441	10103
LIQUOR LAWS	13673	73	298	266	190	630	1457	110	168	204	337	819
DRUNKENNESS	6308	190	290	375	166	75	1096	222	514	106	63	905
DISTURB THE PEACE	714	67	29	24	20	32	172	28	43	43	20	134
DISORDERLY CONDUCT	875	43	14	15	6	18	96	33	14	23	13	83
GAMBLING	1670	44	242	37	24	543	890	108	25	115	119	367
DRIVING UNDER INFLU	28239	1271	1916	1682	718	915	6502	796	1783	1093	1082	4754
MOVING TRAFFIC VIOL	8247	244	264	239	153	311	1211	267	322	411	316	1316
MISC OTHER VIOLS	35616	2456	1347	1087	948	1388	7226	1891	1253	2426	1970	7540
FEDERAL OFFENSES	58	7	5	0	3	3	18	4	1	3	0	8
TOTAL PART II	160407	8738	9671	6960	3747	7829	36945	7308	6571	9110	7646	30635
C.H.P. ARRESTS	112	5	3	7	3	3	21	4	4	2	8	18
OTHER AGENCIES	927	120	32	167	19	44	382	19	109	31	81	240
	1039	125	35	174	22	47	403	23	113	33	89	258
TOTAL ALL OFFENSES AND ALL AGENCIES	205166	13710	13148	8578	4963	10822	51221	10301	7949	12227	10495	40972

LOCATION AND TYPE OFFENSE

OFFENSE	WEST BUREAU					VALLEY BUREAU						OUT
	HWD	WIL	WLA	PAC	BUR	VNYS	WVAL	NHWD	FTHL	DEV	BUR	
HOMICIDE	23	46	14	29	112	45	14	27	26	16	128	112
RAPE	55	35	14	23	127	32	18	24	33	10	117	39
ROBBERY	382	352	125	211	1070	246	128	134	211	69	788	168
AGGRAVATED ASSAULT	632	992	279	526	2429	772	517	604	742	274	2909	81
BURGLARY	339	343	243	466	1391	527	339	418	326	217	1827	139
LARCENY	648	938	363	480	2429	1059	441	641	661	823	3625	202
VEHICLE THEFT	313	416	97	228	1054	260	112	169	243	82	866	155
TOTAL PART I	2392	3122	1135	1963	8612	2941	1569	2017	2242	1491	10260	896
OTHER ASSAULTS	616	361	118	271	1366	496	232	207	286	202	1423	66
FORGERY/COUNTERFEIT	122	165	124	100	511	285	111	113	88	71	668	121
EMBEZZLEMENT/FRAUD	71	23	28	59	181	47	36	17	21	63	184	21
RECEIVE STOLEN PROP	124	100	39	72	335	138	57	114	117	34	460	51
WEAPON (CARRY/POSS)	243	196	67	126	632	203	103	102	165	77	650	24
PROSTITUTION/ALLIED	2349	578	56	190	3173	740	29	495	107	6	1377	37
SEX (EXC RAPE/PRST)	798	181	25	67	1071	126	103	428	115	39	811	60
AGNST FAMILY/CHILD	25	10	4	14	53	38	10	35	16	8	107	6
NARCOTIC DRUG LAWS	3078	1925	676	2848	8527	3813	972	1583	2553	718	9639	467
LIQUOR LAWS	165	97	331	9016	9609	92	290	382	464	452	1680	108
DRUNKENNESS	1568	250	171	935	2924	240	138	139	699	102	1318	65
DISTURB THE PEACE	98	40	21	55	214	38	30	54	36	26	184	10
DISORDERLY CONDUCT	92	15	23	415	545	23	53	27	23	16	142	9
GAMBLING	31	60	7	26	124	28	19	57	86	10	200	89
DRIVING UNDER INFLU	1435	1451	670	2114	5670	2797	1955	1993	2554	1407	10706	607
MOVING TRAFFIC VIOL	671	260	407	249	1587	881	998	747	582	627	3835	298
MISC OTHER VIOLS	3236	1706	1698	2179	8819	2669	2023	1645	1701	1371	9409	2622
FEDERAL OFFENSES	8	2	3	3	16	1	10	1	3	0	15	1
TOTAL PART II	14730	7420	4468	18739	45357	12655	7169	8139	9616	5229	42808	4662
C.H.P. ARRESTS	2	0	5	2	9	23	10	8	12	7	60	4
OTHER AGENCIES	19	15	5	168	207	18	11	5	31	7	72	26
	21	15	10	170	216	41	21	13	43	14	132	30
TOTAL ALL OFFENSES AND ALL AGENCIES	17143	10557	5613	20872	54185	15637	8759	10169	11901	6734	53200	5588

ADULT ARRESTS BY

OFFENSE	TOTAL	JAN	FEB	MAR	APR
HOMICIDE	848	65	74	80	91
RAPE	692	70	48	59	49
ROBBERY	5901	421	406	451	448
AGGRAVATED ASSAULT	12549	734	766	1030	1091
BURGLARY	7324	612	578	630	579
LARCENY	10877	907	888	941	897
VEHICLE THEFT	5529	377	354	482	409
TOTAL PART I	43720	3186	3114	3673	3564
OTHER ASSAULTS	4955	440	363	383	365
FORGERY/COUNTERFEIT	2106	167	178	189	202
EMBEZZLEMENT/FRAUD	677	58	44	37	54
RECEIVE STOLEN PROP	2164	167	182	165	196
WEAPON (CARRY/POSS)	2915	235	213	244	257
PROSTITUTION/ALLIED	7189	440	481	524	487
SEX (EXC RAPE/PRST)	3538	352	265	281	299
AGNST FAMILY/CHILD	323	24	23	32	27
NARCOTIC DRUG LAWS	41140	3361	3110	3254	3701
LIQUOR LAWS	13673	517	544	565	983
DRUNKENNESS	6308	487	454	509	622
DISTURB THE PEACE	714	48	45	54	73
DISORDERLY CONDUCT	875	54	48	46	43
GAMBLING	1670	228	150	121	116
DRIVING UNDER INFLU	28239	2359	2084	2374	2378
MOVING TRAFFIC VIOL	8247	779	621	735	728
MISC OTHER VIOLS	35616	3307	2802	3032	2908
FEDERAL OFFENSES	58	1	5	3	3
TOTAL PART II	160407	13024	11612	12548	13442
C.H.P. ARRESTS	112	7	9	13	6
OTHER AGENCIES	927	63	71	73	85
	1039	70	80	86	91
TOTAL ALL OFFENSES AND ALL AGENCIES	205166	16280	14806	16307	17097

MONTH AND TYPE OFFENSE

MAY	JUN	JUL	AUG	SEP	OCT	NOV	DEC
75	65	76	73	77	66	60	46
53	67	64	89	48	47	54	44
519	470	571	621	537	549	481	427
1264	1210	1196	1251	1025	993	1054	935
637	578	573	663	614	650	609	601
954	866	833	826	828	917	995	1025
470	400	511	476	522	488	532	508
3972	3656	3824	3999	3651	3710	3785	3586
437	423	450	479	383	414	434	384
196	152	183	152	166	187	163	171
59	54	48	75	54	63	66	65
167	179	193	177	173	204	196	165
246	239	263	236	245	244	240	253
599	546	672	653	665	805	772	545
294	300	242	331	334	321	325	194
30	26	29	28	25	29	24	26
3835	3991	3502	3385	3368	3317	3211	3105
1803	1705	1751	1921	1097	1035	969	783
628	582	535	619	448	475	537	412
79	59	68	54	46	48	82	58
88	91	134	103	76	65	69	58
184	118	155	98	99	149	143	109
2616	2202	2371	2295	2080	2378	2615	2487
770	714	691	646	613	644	690	616
3282	2997	3070	3204	2660	2935	2651	2768
7	6	1	18	3	3	2	6
15320	14384	14358	14474	12535	13316	13189	12205
6	9	12	12	10	9	8	11
63	80	69	68	76	110	74	95
69	89	81	80	86	119	82	106
19361	18129	18263	18553	16272	17145	17056	15897

ADULT ARRESTS BY

OFFENSE	TOTAL	MALE	FEML	1 8		1 9		2 0		2 1		2 2	
				M	F	M	F	M	F	M	F	M	F
HOMICIDE	848	777	71	55	4	54	2	50	3	53	1	53	2
RAPE	692	689	3	33	0	27	0	34	1	50	0	40	0
ROBBERY	5901	5489	412	417	23	380	25	349	29	368	27	368	28
AGGRAVATED ASSAULT	12549	11046	1503	311	31	344	45	365	59	447	56	456	76
BURGLARY	7324	6586	738	475	45	468	39	429	32	453	39	383	45
LARCENY	10877	7887	2990	417	98	374	115	368	116	405	135	410	145
VEHICLE THEFT	5529	5131	398	586	41	467	23	439	34	411	23	364	32
TOTAL PART I	43720	37605	6115	2294	242	2114	249	2034	274	2187	281	2074	328
OTHER ASSAULTS	4955	4393	562	188	32	231	23	250	27	289	38	271	35
FORGERY/COUNTERFEIT	2106	1396	710	32	23	28	32	36	30	65	34	65	25
EMBEZZLEMENT/FRAUD	677	586	91	30	2	27	3	33	2	25	7	35	1
RECEIVE STOLEN PROP	2164	2015	149	127	5	146	8	124	10	133	7	105	9
WEAPON (CARRY/POSS)	2915	2750	165	206	5	224	8	217	7	214	3	165	13
PROSTITUTION/ALLIED	7189	3696	3493	110	115	158	206	196	210	249	220	247	218
SEX (EXC RAPE/PRST)	3538	2970	568	49	21	67	42	97	22	97	39	101	40
AGNST FAMILY/CHILD	323	170	153	1	4	1	8	3	7	3	8	7	12
NARCOTIC DRUG LAWS	41140	35814	5326	2284	224	2376	255	2269	280	2404	314	2309	339
LIQUOR LAWS	13673	11744	1929	556	97	603	82	620	71	644	113	585	122
DRUNKENNESS	6308	5839	469	109	14	134	18	201	11	334	26	337	29
DISTURB THE PEACE	714	646	68	34	1	43	2	35	0	42	3	45	2
DISORDERLY CONDUCT	875	758	117	36	1	33	2	42	2	46	1	36	5
GAMBLING	1670	1496	174	25	2	28	0	36	1	37	3	34	5
DRIVING UNDER INFLU	28239	26245	1994	437	44	654	46	863	49	1171	69	1202	87
MOVING TRAFFIC VIOL	8247	7755	492	501	30	634	36	647	38	679	30	656	37
MISC OTHER VIOLS	35616	31867	3749	1041	137	1882	203	2011	226	2175	235	2177	240
FEDERAL OFFENSES	58	53	5	2	0	3	0	2	0	4	0	2	0
TOTAL PART II	160407	140193	20214	5768	757	7272	974	7682	993	8611	1150	8379	1219
C.H.P. ARRESTS	112	93	19	7	1	8	1	3	0	4	0	4	0
OTHER AGENCIES	927	821	106	47	1	48	5	47	3	60	6	53	5
	1039	914	125	54	2	56	6	50	3	64	6	57	5
TOTAL ALL OFFENSES AND ALL AGENCIES	205166	178712	26454	8116	1001	9442	1229	9766	1270	10862	1437	10510	1552

AGE, SEX, AND TYPE OFFENSE

2 3		2 4		25-29		30-34		35-39		40-44		45-49		50 & OVER	
M	F	M	F	M	F	M	F	M	F	M	F	M	F	M	F
50	8	28	6	174	21	92	12	75	5	35	3	16	2	42	2
36	1	42	0	161	0	116	1	70	0	32	0	27	0	21	0
317	36	292	26	1410	103	836	62	423	36	202	11	73	5	54	1
447	65	494	77	2673	375	2114	302	1412	196	791	94	488	52	704	75
358	38	379	25	1593	194	1064	138	519	81	262	34	103	17	100	11
391	143	363	157	1898	710	1323	488	913	356	442	204	249	130	334	193
334	25	277	23	1146	110	586	42	294	29	135	12	52	2	40	2
1933	316	1875	314	9055	1513	6131	1045	3706	703	1899	358	1008	208	1295	284
251	24	238	33	1060	138	721	91	400	48	231	36	129	13	134	24
52	33	73	39	381	201	272	110	174	91	99	59	52	22	67	11
27	4	24	6	152	15	95	23	73	15	33	3	14	5	18	5
117	8	107	4	437	40	309	24	193	20	95	6	60	7	62	1
167	13	136	6	575	39	348	30	216	22	105	8	75	7	102	4
238	240	248	257	981	1105	576	568	327	241	161	81	83	24	122	8
119	34	126	46	619	187	530	88	373	28	260	17	174	4	358	0
6	10	4	7	47	46	38	24	32	15	16	7	11	3	1	2
2239	333	2049	315	8774	1541	5454	935	2941	449	1355	204	696	72	664	65
586	112	579	98	2502	427	1745	286	1434	216	758	136	428	128	704	41
355	23	322	19	1332	109	983	68	689	74	412	35	251	19	380	24
41	3	36	3	121	15	97	11	73	6	39	7	13	4	27	11
40	7	28	2	141	13	119	13	125	21	64	5	17	0	31	45
31	1	36	4	169	23	167	24	172	21	136	17	164	19	461	54
1401	99	1373	106	6557	494	4724	362	2945	229	1809	170	1254	96	1855	143
562	36	462	23	1823	111	866	75	432	41	213	17	122	13	158	5
2031	249	1871	247	7617	987	4821	579	2889	296	1535	146	833	95	984	109
1	1	5	1	8	0	14	0	2	1	7	1	1	0	2	1
8264	1230	7717	1216	33296	5491	21879	3311	13490	1834	7328	955	4377	531	6130	553
2	0	7	4	21	6	14	6	8	0	7	0	5	1	3	0
48	6	46	5	189	32	124	26	75	7	38	8	22	2	24	0
50	6	53	9	210	38	138	32	83	7	45	8	27	3	27	0
10247	1552	9645	1539	42561	7042	28148	4388	17279	2544	9272	1321	5412	742	7452	837

ADULT ARRESTS - CENTRAL BUREAU
BY DETAIL ARRESTING

DEGREE	TOTAL	CAR	UNIFORM		AI	DETS	VICE	NARC	OTHER	
			FOOT	TE					DTLS	CITZ
FELONY	6203	3856	1723	0	0	288	38	12	283	3
MISD.	4557	1842	1136	0	0	172	741	18	398	250
MUNIC.	382	98	109	0	0	15	104	2	50	4
FEDERAL	6	3	3	0	0	0	0	0	0	0
CENT	11148	5799	2971	0	0	475	883	32	731	257
FELONY	5095	3432	430	0	0	590	49	67	524	3
MISD.	3582	1877	213	0	0	355	522	61	422	132
MUNIC.	634	228	73	0	0	22	206	0	105	0
FEDERAL	3	1	1	0	0	0	0	0	1	0
PRE-DEL	1	1	0	0	0	0	0	0	0	0
RAMP	9315	5539	717	0	0	967	777	128	1052	135
FELONY	2202	1583	241	0	0	247	30	2	98	1
MISD.	4283	2853	507	0	0	284	381	7	188	63
MUNIC.	297	52	71	0	0	29	141	0	4	0
HLBK	6782	4488	819	0	0	560	552	9	290	64
FELONY	1430	1185	29	0	0	150	20	0	46	0
MISD.	2967	2097	44	0	0	211	395	5	132	83
MUNIC.	288	223	1	0	0	15	30	0	18	1
FEDERAL	3	2	0	0	0	1	0	0	0	0
N/E	4688	3507	74	0	0	377	445	5	196	84
FELONY	4782	3593	295	0	0	453	142	7	291	1
MISD.	3897	1691	108	0	0	479	1348	6	225	40
MUNIC.	599	32	4	0	0	28	515	5	15	0
FEDERAL	1	1	0	0	0	0	0	0	0	0
NEWT	9279	5317	407	0	0	960	2005	18	531	41
FELONY	816	0	2	203	481	9	0	15	105	1
MISD.	5327	0	5	3181	1974	6	0	0	153	8
MUNIC.	32	0	0	11	20	1	0	0	0	0
FEDERAL	2	0	0	1	0	0	0	0	1	0
CTD	6177	0	7	3396	2475	16	0	15	259	9
OCB TOTAL	47389	24650	4995	3396	2475	3355	4662	207	3059	590

ADULT ARRESTS - SOUTH BUREAU
BY DETAIL ARRESTING

DEGREE	TOTAL	CAR	UNIFORM FOOT	TE	AI	DETS	VICE	NARC	OTHER DTLS	CITZ
FELONY	5310	4314	41	0	0	272	78	71	529	5
MISD.	3878	2667	82	0	0	234	229	51	451	164
MUNIC.	347	96	95	0	0	4	67	1	83	1
FEDERAL	3	3	0	0	0	0	0	0	0	0
PRE-DEL	2	1	0	0	0	0	0	1	0	0
S/W	9540	7081	218	0	0	510	374	124	1063	170
FELONY	2230	1636	45	0	0	235	10	75	225	4
MISD.	4026	2825	211	0	0	108	265	121	412	84
MUNIC.	625	329	225	0	0	6	48	1	16	0
FEDERAL	1	0	0	0	0	0	0	0	1	0
HARB	6882	4790	481	0	0	349	323	197	654	88
FELONY	4950	3371	138	0	0	517	104	44	774	2
MISD.	4736	2623	92	0	0	444	563	37	863	114
MUNIC.	167	50	10	0	0	16	75	0	16	0
FEDERAL	3	2	1	0	0	0	0	0	0	0
77TH	9856	6046	241	0	0	977	742	81	1653	116
FELONY	4797	2960	1084	0	0	310	129	39	268	7
MISD.	4705	2199	1049	0	0	279	693	62	359	64
MUNIC.	167	68	33	0	0	4	56	1	5	0
S/E	9669	5227	2166	0	0	593	878	102	632	71
FELONY	420	0	1	66	290	12	0	0	51	0
MISD.	3037	0	0	1420	1441	15	3	0	158	0
MUNIC.	9	0	0	4	3	2	0	0	0	0
STD	3466	0	1	1490	1734	29	3	0	209	0
OSB TOTAL	39413	23144	3107	1490	1734	2458	2320	504	4211	445

ADULT ARRESTS - VALLEY BUREAU
BY DETAIL ARRESTING

DEGREE	TOTAL	CAR	UNIFORM FOOT	TE	AI	DETS	VICE	NARC	OTHER DTLS	CITZ
FELONY	4044	2821	406	0	0	535	81	25	175	1
MISD.	7348	4069	544	0	0	293	880	130	611	821
MUNIC.	223	73	36	0	0	14	67	5	28	0
FEDERAL	1	0	1	0	0	0	0	0	0	0
NON-CR.	1	0	0	0	0	1	0	0	0	0
VNYS	11617	6963	987	0	0	843	1028	160	814	822
FELONY	1945	1660	68	0	0	150	26	1	37	3
MISD.	4811	4095	29	0	0	104	293	10	166	114
MUNIC.	376	309	0	0	0	21	39	1	6	0
FEDERAL	10	0	0	0	0	10	0	0	0	0
WVAL	7142	6064	97	0	0	285	358	12	209	117
FELONY	2344	2027	2	0	0	187	65	2	61	0
MISD.	5854	3990	6	0	0	142	1162	6	205	343
MUNIC.	192	103	0	0	0	4	80	0	5	0
FEDERAL	1	1	0	0	0	0	0	0	0	0
PRE-DEL	1	0	0	0	0	0	0	0	1	0
NHWD	8392	6121	8	0	0	333	1307	8	272	343
FELONY	2969	1982	519	0	0	378	22	2	63	3
MISD.	5483	2992	829	0	0	182	604	6	370	500
MUNIC.	798	91	110	0	0	5	541	0	51	0
FEDERAL	3	3	0	0	0	0	0	0	0	0
FTHL	9253	5068	1458	0	0	565	1167	8	484	503
FELONY	1226	1096	42	0	0	56	14	0	15	3
MISD.	4431	3382	24	0	0	35	138	0	147	705
MUNIC.	122	74	0	0	0	0	31	0	15	2
DEV	5779	4552	66	0	0	91	183	0	177	710
FELONY	700	0	2	180	482	1	0	1	34	0
MISD.	6683	0	1	3663	2801	7	4	0	200	7
MUNIC.	23	0	0	9	13	0	0	0	1	0
VTD	7406	0	3	3852	3296	8	4	1	235	7
OVB TOTAL	49589	28768	2619	3852	3296	2125	4047	189	2191	2502

ADULT ARRESTS - OTHER BUREAUS AND DEPARTMENT TOTALS

TOTAL - ALL GEOGRAPHIC BUREAUS

DEGREE	TOTAL	CAR	UNIFORM		AI	DETS	VICE	NARC	OTHER	
			FOOT	TE					DTLS	CITZ
FELONY	64542	45303	5455	564	1461	5531	1084	544	4553	47
MISD.	116386	53117	14196	10678	7415	4106	12859	747	9081	4187
MUNIC.	9274	2856	1652	35	42	272	2560	22	1825	10
FEDERAL	54	27	6	2	0	13	1	0	5	0
NON-CR.	1	0	0	0	0	1	0	0	0	0
PRE-DEL	9	6	0	0	0	1	0	1	1	0
	190266	101309	21309	11279	8918	9924	16504	1314	15465	4244

HEADQUARTERS BUREAU

DEGREE	TOTAL	METRO	DHD	DSD	BFD	RHD	BAD	JUV	OTHER
FELONY	4096	2023	1	393	673	81	107	462	356
MISD.	1472	876	2	66	142	32	3	189	162
MUNIC.	95	17	0	1	3	0	0	7	67
FEDERAL	4	3	0	0	0	1	0	0	0
	5667	2919	3	460	818	114	110	658	585

OFFICE OF SPECIAL SERVICES

OFFICE OF ADMIN SERVICES

DEGREE	TOTAL	NARC	AD		TOTAL	R/I		OTHER AGENCYCS
			VICE	OTHER		WARR	JAIL	
FELONY	5198	5089	93	16	64	23	41	969
MISD.	2406	2224	176	6	487	444	43	67
MUNIC.	32	16	15	1	7	6	1	3
	7636	7329	284	23	558	473	85	1039

DEPARTMENT RECAP - BY NUMBER & PERCENT

OFFICE BUREAU	TOTAL		FEDERAL		FELONY		MISD.		MUNI.	
	NO.	%	NO.	%	NO.	%	NO.	%	NO.	%
DCB	47389	23.1	16	23.5	20528	27.4	24613	20.4	2232	23.7
OSB	39413	19.2	9	13.2	17707	23.7	20382	16.9	1315	14.0
OWB	53875	26.3	22	32.4	13079	17.5	36781	30.4	3993	42.4
OVB	49589	24.2	17	25.0	13228	17.7	34610	28.6	1734	18.4
OHB	5667	2.8	4	5.9	4096	5.5	1472	1.2	95	1.0
OSS	7636	3.7	0	0.0	5198	6.9	2406	2.0	32	0.3
OAS	558	0.3	0	0.0	64	0.1	487	0.4	7	0.1
OUT	1039	0.5	0	0.0	969	1.3	67	0.1	3	0.0
	205166	100.0	68	100.0	74869	100.0	120818	100.0	9411	100.0

ADULT ARREST DISPOSITIONS

OFFENSE	TOTAL	RELS D *	REL TO OTH JR	MISD. COMP.	FEL. COMP.
HOMICIDE	848	249	3	13	583
RAPE	692	429	8	30	225
ROBBERY	5901	2715	94	370	2722
AGGRAVATED ASSAULT	12549	7476	40	3570	1463
BURGLARY	7324	1717	55	2827	2725
LARCENY	10877	1049	55	8460	1313
VEHICLE THEFT	5529	2482	110	1808	1129
TOTAL PART I	43720	16117	365	17078	10160
OTHER ASSAULTS	4955	92	4	4844	15
FORGERY/COUNTERFEIT	2106	436	30	1041	599
EMBEZZLEMENT/FRAUD	677	35	5	567	70
RECEIVE STOLEN PROP	2164	997	19	695	453
WEAPON (CARRY/POSS)	2915	598	14	2058	245
PROSTITUTION/ALLIED	7189	52	0	7113	24
SEX (EXC RAPE/PRST)	3538	280	4	2934	320
AGNST FAMILY/CHILD	323	99	0	176	48
NARCOTIC DRUG LAWS	41140	7371	21	18310	15438
LIQUOR LAWS	13673	2	0	13669	2
DRUNKENNESS	6308	2	0	6305	1
DISTURB THE PEACE	714	15	0	698	1
DISORDERLY CONDUCT	875	0	0	875	0
GAMBLING	1670	94	0	1464	112
DRIVING UNDER INFLU	28239	65	1	27984	189
MOVING TRAFFIC VIOL	8247	35	1	8148	63
MISC OTHER VIOLS	35616	836	33	33744	1003
FEDERAL OFFENSES	58	33	2	14	9
TOTAL PART II	160407	11042	134	130639	18592
C.H.P. ARRESTS	112	16	68	21	7
OTHER AGENCIES	927	210	367	171	179
	1039	226	435	192	186
TOTAL ALL OFFENSES AND ALL AGENCIES	205166	27385	934	147909	28938

* INCLUDES RELEASED AND BOOKED ON OUTSTANDING WARRANTS, DA & CA REJECTIONS, AND 825 & 849 B 1 & 2 PC RELEASES

JUVENILE

ARRESTS

JUVENILE ARRESTS BY

OFFENSE	CENTRAL BUREAU							SOUTH BUREAU				
	TOTAL	CENT	RAMP	HLBK	N/E	NEWT	BUR	S/W	HARB	77TH	S/E	BUR
HOMICIDE	141	7	9	12	5	16	49	12	2	14	9	37
RAPE	98	3	9	2	0	3	17	14	2	19	15	50
ROBBERY	1166	44	69	47	16	102	278	144	26	149	180	499
AGGRAVATED ASSAULT	958	26	60	35	32	85	238	66	47	77	149	339
BURGLARY	1965	44	137	104	95	174	554	98	188	83	85	454
LARCENY	2839	108	117	70	171	50	516	125	73	62	71	331
VEHICLE THEFT	2342	57	299	213	108	189	866	211	53	186	137	587
TOTAL PART I	9509	289	700	483	427	619	2518	670	391	590	646	2297
OTHER ASSAULTS	1110	17	43	33	25	40	158	73	67	76	114	330
FORGERY/COUNTERFEIT	74	6	2	0	4	0	12	1	2	4	0	7
EMBEZZLEMENT/FRAUD	53	8	0	1	2	0	11	1	2	0	0	3
RECEIVE STOLEN PROP	329	0	18	27	18	28	91	21	13	11	27	72
WEAPON (CARRY/POSS)	796	9	47	31	37	68	192	60	29	93	59	241
PROSTITUTION/ALLIED	149	3	3	2	6	11	25	0	7	8	16	31
SEX (EXC RAPE/PRST)	259	1	16	11	12	24	64	22	5	24	35	86
AGNST FAMILY/CHILD	7	1	0	1	0	1	3	0	1	0	1	2
NARCOTIC DRUG LAWS	4431	69	219	319	106	314	1027	347	283	615	387	1632
LIQUOR LAWS	656	3	16	85	39	16	159	11	21	16	1	49
DRUNKENNESS	83	2	8	6	20	1	37	1	2	0	2	5
DISTURB THE PEACE	72	2	2	4	1	0	9	3	1	3	1	8
DISORDERLY CONDUCT	96	4	2	4	1	7	18	0	7	1	0	8
GAMBLING	52	0	1	1	0	11	13	6	0	8	14	28
DRIVING UNDER INFLU	209	2	11	13	8	5	39	4	13	4	8	29
MOVING TRAFFIC VIOL	258	3	5	7	5	10	30	7	8	20	9	44
MISC OTHER VIOLS	1990	35	194	62	70	78	439	101	89	122	120	432
FEDERAL OFFENSES	4	0	0	0	0	0	0	0	0	0	1	1
NON-CRIMINAL DETEN	3370	127	274	199	123	228	951	235	131	360	385	1111
PRE-DELINQ (601WIC)	704	78	28	25	18	3	152	40	35	47	21	143
TOTAL PART II	14702	370	889	831	495	845	3430	933	716	1412	1201	4262
C.H.P. ARRESTS	29	0	1	1	0	0	2	1	2	5	1	9
OTHER AGENCIES	959	4	16	31	1	6	58	10	109	24	102	245
	988	4	17	32	1	6	60	11	111	29	103	254
TOTAL ALL OFFENSES AND ALL AGENCIES	25199	663	1606	1346	923	1470	6008	1614	1218	2031	1950	6813

LOCATION AND TYPE OFFENSE

OFFENSE	WEST BUREAU					VALLEY BUREAU						OUT
	HWD	WIL	WLA	PAC	BUR	VNYS	WVAL	NHWD	FTHL	DEV	BUR	
HOMICIDE	1	19	8	6	34	2	0	2	2	2	8	13
RAPE	0	13	0	2	15	4	0	3	5	0	12	4
ROBBERY	49	95	28	48	220	38	19	21	42	20	140	29
AGGRAVATED ASSAULT	33	63	23	43	162	63	49	35	39	17	203	16
BURGLARY	60	73	37	106	276	201	101	109	155	95	661	20
LARCENY	86	216	134	118	554	307	353	250	198	316	1424	14
VEHICLE THEFT	93	145	26	77	341	117	74	123	146	52	512	36
TOTAL PART I	322	624	256	400	1602	732	596	543	587	502	2960	132
OTHER ASSAULTS	125	39	42	69	275	98	80	36	64	61	339	8
FORGERY/COUNTERFEIT	1	6	9	2	18	18	5	5	1	8	37	0
EMBEZZLEMENT/FRAUD	4	1	2	2	9	9	4	8	5	4	30	0
RECEIVE STOLEN PROP	6	25	6	26	63	37	18	6	27	14	102	1
WEAPON (CARRY/POSS)	44	67	38	39	188	57	21	25	40	29	172	3
PROSTITUTION/ALLIED	56	12	0	1	69	16	0	8	0	0	24	0
SEX (EXC RAPE/PRST)	18	15	4	9	46	8	9	12	22	7	58	5
AGNST FAMILY/CHILD	0	1	0	0	1	0	0	0	1	0	1	0
NARCOTIC DRUG LAWS	157	266	159	220	802	345	172	130	232	79	958	12
LIQUOR LAWS	21	18	49	67	155	24	78	16	33	140	291	2
DRUNKENNESS	4	3	4	5	16	7	3	10	3	2	25	0
DISTURB THE PEACE	3	4	6	6	19	11	9	4	8	4	36	0
DISORDERLY CONDUCT	1	5	2	8	16	14	9	3	8	20	54	0
GAMBLING	1	3	1	1	6	1	2	0	2	0	5	0
DRIVING UNDER INFLU	11	7	6	16	40	25	23	10	26	16	100	1
MOVING TRAFFIC VIOL	5	14	18	26	63	30	29	20	18	22	119	2
MISC OTHER VIOLS	101	174	124	125	524	118	108	131	101	128	586	9
FEDERAL OFFENSES	0	0	0	2	2	0	0	1	0	0	1	0
NON-CRIMINAL DETEN	135	175	46	84	440	191	127	193	266	43	820	48
PRE-DELINQ (601WIC)	124	16	20	37	197	61	53	39	25	29	207	5
TOTAL PART II	817	851	536	745	2949	1070	750	657	882	606	3965	96
C.H.P. ARRESTS	0	2	1	2	5	2	1	3	5	1	12	1
OTHER AGENCIES	13	27	20	52	112	27	229	8	167	105	536	8
	13	29	21	54	117	29	230	11	172	106	548	9
TOTAL ALL OFFENSES AND ALL AGENCIES	1152	1504	813	1199	4668	1831	1576	1211	1641	1214	7473	237

JUVENILE ARRESTS BY

OFFENSE	TOTAL	JAN	FEB	MAR	APR
HOMICIDE	141	11	14	9	9
RAPE	98	9	5	6	7
ROBBERY	1166	109	91	94	106
AGGRAVATED ASSAULT	958	79	52	90	71
BURGLARY	1965	164	168	175	206
LARCENY	2839	251	245	243	310
VEHICLE THEFT	2342	171	158	168	224
TOTAL PART I	9509	794	733	785	933
OTHER ASSAULTS	1110	101	102	116	98
FORGERY/COUNTERFEIT	74	8	3	6	15
EMBEZZLEMENT/FRAUD	53	1	5	5	2
RECEIVE STOLEN PROP	329	35	16	32	24
WEAPON (CARRY/POSS)	796	72	62	96	97
PROSTITUTION/ALLIED	149	14	10	15	14
SEX (EXC RAPE/PRST)	259	23	26	21	18
AGNST FAMILY/CHILD	7	0	1	0	1
NARCOTIC DRUG LAWS	4431	358	344	420	491
LIQUOR LAWS	656	44	35	75	50
DRUNKENNESS	83	8	8	7	11
DISTURB THE PEACE	72	4	7	13	8
DISORDERLY CONDUCT	96	10	7	9	4
GAMBLING	52	0	8	5	2
DRIVING UNDER INFLU	209	12	13	13	19
MOVING TRAFFIC VIOL	258	13	18	16	15
MISC OTHER VIOLS	1990	334	158	139	186
FEDERAL OFFENSES	4	0	0	0	0
NON-CRIMINAL DETEN	3370	216	284	364	310
PRE-DELINQ (601WIC)	704	49	65	59	49
TOTAL PART II	14702	1302	1172	1411	1414
C.H.P. ARRESTS	29	0	0	1	8
OTHER AGENCIES	959	81	92	110	83
	988	81	92	111	91
TOTAL ALL OFFENSES AND ALL AGENCIES	25199	2177	1997	2307	2438

MONTH AND TYPE OFFENSE

MAY	JUN	JUL	AUG	SEP	OCT	NOV	DEC
15	12	13	9	15	15	9	10
15	4	4	10	13	9	10	6
114	98	97	86	77	106	107	81
85	76	92	84	98	90	56	85
204	185	173	167	118	132	136	137
241	259	240	228	184	205	214	219
206	218	158	168	177	233	223	238
880	852	777	752	682	790	755	776
106	76	83	52	74	134	87	81
2	3	5	6	9	7	4	6
1	7	6	5	3	4	8	6
27	27	30	27	24	43	22	22
83	51	52	43	61	62	50	67
22	12	7	13	12	8	15	7
17	24	16	19	29	17	22	27
2	1	0	0	0	1	1	0
543	362	341	287	281	357	278	369
62	84	55	56	53	57	56	29
11	4	8	3	3	4	8	8
4	4	2	4	6	10	4	6
18	15	6	2	4	6	7	8
6	4	10	2	6	4	0	5
23	12	13	19	16	12	23	34
27	30	21	27	24	28	25	14
217	221	121	104	106	146	130	128
0	0	0	2	0	0	1	1
313	305	283	285	266	278	246	220
81	47	50	80	71	61	42	50
1565	1289	1109	1036	1048	1239	1029	1088
1	4	2	3	2	6	1	1
121	78	39	34	56	106	79	80
122	82	41	37	58	112	80	81
2567	2223	1927	1825	1788	2141	1864	1945

JUVENILE ARRESTS - SOUTH BUREAU
BY DETAIL ARRESTING

DEGREE	TOTAL	CAR	UNIFORM FOOT	TE	AI	DETS	VICE	NARC	OTHER DTLS	CITZ
FELONY	931	697	7	0	0	94	0	18	114	1
MISD.	435	229	5	0	0	57	2	69	68	5
MUNIC.	18	3	1	0	0	7	1	4	2	0
NON-CR.	50	20	0	0	0	24	0	0	6	0
PRE-DEL	230	190	1	0	0	11	0	0	28	0
S/W	1664	1139	14	0	0	193	3	91	218	6
FELONY	551	362	7	0	0	106	0	12	64	0
MISD.	257	113	3	0	0	84	16	0	37	4
MUNIC.	13	8	0	0	0	2	0	0	3	0
NON-CR.	41	24	0	0	0	14	0	0	3	0
PRE-DEL	124	104	0	0	0	10	0	0	10	0
HARB	986	611	10	0	0	216	16	12	117	4
FELONY	987	600	31	0	0	159	1	9	187	0
MISD.	307	177	9	0	0	64	3	2	49	3
MUNIC.	13	5	2	0	0	3	2	0	1	0
NON-CR.	33	28	1	0	0	1	1	0	2	0
PRE-DEL	344	316	4	0	0	7	0	0	17	0
77TH	1684	1126	47	0	0	234	7	11	256	3
FELONY	980	554	212	0	0	127	9	7	71	0
MISD.	341	180	32	0	0	76	20	0	30	3
MUNIC.	28	15	2	0	0	1	10	0	0	0
FEDERAL	1	0	1	0	0	0	0	0	0	0
NON-CR.	14	11	2	0	0	0	0	0	1	0
PRE-DEL	399	288	63	0	0	25	0	0	23	0
S/E	1763	1048	312	0	0	229	39	7	125	3
FELONY	39	0	0	13	18	6	0	0	2	0
MISD.	25	0	0	10	6	4	0	0	5	0
MUNIC.	1	0	0	0	0	1	0	0	0	0
PRE-DEL	5	0	0	1	4	0	0	0	0	0
STD	70	0	0	24	28	11	0	0	7	0
OSB TOTAL	6167	3924	383	24	28	883	65	121	723	16

JUVENILE ARRESTS - CENTRAL BUREAU
BY DETAIL ARRESTING

DEGREE	TOTAL	CAR	UNIFORM			AI	DETS	VICE	NARC	OTHER	
			FOOT	TE						DTLS	CITZ
FELONY	255	140	48	0	0	46	2	0	18	1	
MISD.	164	100	24	0	0	12	9	0	15	4	
MUNIC.	5	1	1	0	0	2	1	0	0	0	
NON-CR.	79	39	29	0	0	8	0	0	3	0	
PRE-DEL	102	54	11	0	0	17	0	0	20	0	
CENT	605	334	113	0	0	85	12	0	56	5	
FELONY	746	465	17	0	0	179	2	1	82	0	
MISD.	260	137	4	0	0	69	7	0	34	9	
MUNIC.	8	7	1	0	0	0	0	0	0	0	
NON-CR.	99	28	2	0	0	5	2	0	62	0	
PRE-DEL	255	206	1	0	0	35	1	0	12	0	
RAMP	1368	843	25	0	0	288	12	1	190	9	
FELONY	563	340	36	0	0	108	0	1	78	0	
MISD.	267	114	20	0	0	65	13	0	52	3	
MUNIC.	7	1	2	0	0	1	0	0	3	0	
NON-CR.	17	9	1	0	0	4	0	0	3	0	
PRE-DEL	195	131	8	0	0	50	1	0	5	0	
HLBK	1049	595	67	0	0	228	14	1	141	3	
FELONY	374	214	2	0	0	106	1	5	46	0	
MISD.	370	194	21	0	0	97	20	0	35	3	
MUNIC.	13	6	0	0	0	3	0	0	4	0	
NON-CR.	20	14	0	0	0	3	1	0	2	0	
PRE-DEL	126	67	0	0	0	55	0	0	4	0	
N/E	903	495	23	0	0	264	22	5	91	3	
FELONY	883	566	23	0	0	189	7	0	98	0	
MISD.	203	101	3	0	0	41	22	0	36	0	
MUNIC.	18	2	0	0	0	2	11	0	3	0	
NON-CR.	8	7	0	0	0	0	0	0	1	0	
PRE-DEL	217	184	0	0	0	3	4	0	26	0	
NEWT	1329	860	26	0	0	235	44	0	164	0	
FELONY	82	0	0	41	32	2	0	1	6	0	
MISD.	37	0	0	18	16	2	0	0	0	1	
CTD	119	0	0	59	48	4	0	1	6	1	
OCB TOTAL	5373	3127	254	59	48	1104	104	8	648	21	

JUVENILE ARRESTS - SOUTH BUREAU
BY DETAIL ARRESTING

DEGREE	TOTAL	CAR	UNIFORM FOOT	TE	AI	DETS	VICE	NARC	OTHER DTLS	CITZ
FELONY	931	697	7	0	0	94	0	18	114	1
MISD.	435	229	5	0	0	57	2	69	68	5
MUNIC.	18	3	1	0	0	7	1	4	2	0
NON-CR.	50	20	0	0	0	24	0	0	6	0
PRE-DEL	230	190	1	0	0	11	0	0	28	0
S/W	1664	1139	14	0	0	193	3	91	218	6
FELONY	551	362	7	0	0	106	0	12	64	0
MISD.	257	113	3	0	0	84	16	0	37	4
MUNIC.	13	8	0	0	0	2	0	0	3	0
NON-CR.	41	24	0	0	0	14	0	0	3	0
PRE-DEL	124	104	0	0	0	10	0	0	10	0
HARB	986	611	10	0	0	216	16	12	117	4
FELONY	987	600	31	0	0	159	1	9	187	0
MISD.	307	177	9	0	0	64	3	2	49	3
MUNIC.	13	5	2	0	0	3	2	0	1	0
NON-CR.	33	28	1	0	0	1	1	0	2	0
PRE-DEL	344	316	4	0	0	7	0	0	17	0
77TH	1684	1126	47	0	0	234	7	11	256	3
FELONY	980	554	212	0	0	127	9	7	71	0
MISD.	341	180	32	0	0	76	20	0	30	3
MUNIC.	28	15	2	0	0	1	10	0	0	0
FEDERAL	1	0	1	0	0	0	0	0	0	0
NON-CR.	14	11	2	0	0	0	0	0	1	0
PRE-DEL	399	288	63	0	0	25	0	0	23	0
S/E	1763	1048	312	0	0	229	39	7	125	3
FELONY	39	0	0	13	18	6	0	0	2	0
MISD.	25	0	0	10	6	4	0	0	5	0
MUNIC.	1	0	0	0	0	1	0	0	0	0
PRE-DEL	5	0	0	1	4	0	0	0	0	0
STD	70	0	0	24	28	11	0	0	7	0
OSB TOTAL	6167	3924	383	24	28	883	65	121	723	16

JUVENILE ARRESTS - WEST BUREAU
BY DETAIL ARRESTING

DEGREE	TOTAL	CAR	UNIFORM			AI	DETS	VICE	NARC	OTHER	
			FOOT	TE						DTLS	CITZ
FELONY	358	219	9	0	0	55	18	7	49	1	
MISD.	439	158	5	0	0	55	144	1	72	4	
MUNIC.	19	7	0	0	0	3	1	0	8	0	
NON-CR.	130	54	2	0	0	40	14	0	20	0	
PRE-DEL	130	81	1	0	0	40	3	0	5	0	
HWD	1076	519	17	0	0	193	180	8	154	5	
FELONY	663	428	0	0	0	172	2	10	51	0	
MISD.	550	290	0	0	0	176	12	22	38	12	
MUNIC.	18	6	0	0	0	10	2	0	0	0	
NON-CR.	22	8	0	0	0	9	0	0	5	0	
PRE-DEL	175	128	0	0	0	36	2	0	9	0	
WIL	1428	860	0	0	0	403	18	32	103	12	
FELONY	262	154	16	0	0	75	0	0	17	0	
MISD.	399	176	11	0	0	139	28	0	42	3	
MUNIC.	18	11	4	0	0	2	1	0	0	0	
NON-CR.	43	29	6	0	0	7	0	0	1	0	
PRE-DEL	48	27	0	0	0	16	0	0	5	0	
WLA	770	397	37	0	0	239	29	0	65	3	
FELONY	491	329	33	0	0	106	2	1	20	0	
MISD.	413	187	17	0	0	147	22	0	38	2	
MUNIC.	23	16	1	0	0	6	0	0	0	0	
FEDERAL	2	2	0	0	0	0	0	0	0	0	
NON-CR.	40	21	0	0	0	17	0	0	2	0	
PRE-DEL	93	58	3	0	0	29	0	0	3	0	
PAC	1062	613	54	0	0	305	24	1	63	2	
FELONY	37	0	0	11	22	1	0	1	2	0	
MISD.	25	0	0	11	12	1	0	0	1	0	
NON-CR.	1	0	0	0	0	1	0	0	0	0	
PRE-DEL	1	0	0	0	1	0	0	0	0	0	
WTD	64	0	0	22	35	3	0	1	3	0	
OWB TOTAL	4400	2389	108	22	35	1143	251	42	388	22	

JUVENILE ARRESTS - VALLEY BUREAU
BY DETAIL ARRESTING

DEGREE	TOTAL	CAR	UNIFORM FOOT	TE	AI	DETS	VICE	NARC	OTHER DTLS	CITZ
FELONY	665	383	53	0	0	187	3	6	32	1
MISD.	669	325	59	0	0	217	22	8	35	3
MUNIC.	23	9	0	0	0	13	0	1	0	0
NON-CR.	62	33	3	0	0	14	1	4	7	0
PRE-DEL	186	128	3	0	0	33	7	0	15	0
VNYS	1605	878	118	0	0	464	33	19	89	4
FELONY	361	236	7	0	0	105	3	1	9	0
MISD.	642	346	130	0	0	98	43	0	23	2
MUNIC.	15	10	0	0	0	1	1	0	3	0
NON-CR.	44	30	1	0	0	9	0	0	4	0
PRE-DEL	122	77	0	0	0	35	0	0	10	0
HVAL	1184	699	138	0	0	248	47	1	49	2
FELONY	420	307	1	0	0	94	5	0	13	0
MISD.	464	338	0	0	0	88	21	0	14	3
MUNIC.	8	6	0	0	0	1	0	0	1	0
FEDERAL	1	1	0	0	0	0	0	0	0	0
NON-CR.	52	31	0	0	0	21	0	0	0	0
PRE-DEL	188	113	0	0	0	71	0	3	1	0
NHWD	1133	796	1	0	0	275	26	3	29	3
FELONY	545	328	46	0	0	156	2	0	13	0
MISD.	462	271	23	0	0	103	26	0	33	6
MUNIC.	13	3	2	0	0	5	2	0	1	0
NON-CR.	14	10	0	0	0	3	0	0	1	0
PRE-DEL	253	170	4	0	0	59	0	0	20	0
FTHL	1287	782	75	0	0	326	30	0	68	6
FELONY	293	198	8	0	0	76	0	0	10	1
MISD.	682	404	42	0	0	90	100	0	44	2
MUNIC.	14	8	1	0	0	3	2	0	0	0
NON-CR.	40	34	0	0	0	3	0	0	3	0
PRE-DEL	45	33	1	0	0	10	0	0	1	0
DEV	1074	677	52	0	0	182	102	0	58	3
FELONY	51	0	0	17	33	0	0	0	1	0
MISD.	79	0	0	36	32	0	0	0	10	1
NON-CR.	1	0	0	1	0	0	0	0	0	0
PRE-DEL	5	0	0	0	5	0	0	0	0	0
VTD	136	0	0	54	70	0	0	0	11	1
CVB TOTAL	6419	3832	384	54	70	1495	238	23	304	19

JUVENILE ARRESTS - OTHER BUREAUS AND DEPARTMENT TOTALS

TOTAL - ALL GEOGRAPHIC BUREAUS

DEGREE	TOTAL	UNIFORM					OTHER			
		CAR	FOOT	TE	AI	DETS	VICE	NARC	DTLS	CITZ
FELONY	10537	6520	556	82	105	2149	57	80	983	5
MISD.	7490	3840	408	75	66	1685	530	102	711	73
MUNIC.	275	124	17	0	0	66	34	5	29	0
FEDERAL	4	3	1	0	0	0	0	0	0	0
NON-CR.	810	430	47	1	0	183	19	4	126	0
PRE-DEL	3243	2355	100	1	10	542	18	3	214	0
	22359	13272	1129	159	181	4625	658	194	2063	78

HEADQUARTERS BUREAU

DEGREE	TOTAL	METRO	DHD	DSD	BFD	RHD	BAD	JUV	OTHER
FELONY	749	210	3	62	24	2	2	378	68
MISD.	476	26	0	4	1	1	0	433	11
MUNIC.	14	1	0	1	0	0	0	12	0
NON-CR.	63	2	0	0	0	0	0	61	0
PRE-DEL	91	3	0	0	0	0	0	88	0
	1393	242	3	67	25	3	2	972	79

OFFICE OF SPECIAL SERVICES | OFFICE OF ADMIN SERVICES |

DEGREE	TOTAL	OFFICE OF SPECIAL SERVICES			OFFICE OF ADMIN SERVICES			OTHER AGENCYS
		NARC	AD VICE	OTHER	TOTAL	R/I WARR	JAIL	
FELONY	358	356	2	0	4	1	3	380
MISD.	55	53	2	0	2	1	1	565
MUNIC.	1	0	1	0	1	0	1	19
NON-CR.	2	2	0	0	0	0	0	19
PRE-DEL	23	23	0	0	13	2	11	5
	439	434	5	0	20	4	16	988

DEPARTMENT RECAP - BY NUMBER & PERCENT

OFFICE BUREAU	TOTAL		FEDERAL		FELONY		MISD		MUNI		NON-CRIM. DETENTION		PRE-DELINQUENT	
	NO.	%	NO.	%	NO.	%	NO.	%	NO.	%	NO.	%	NO.	%
OCB	5373	21.3	0	0.0	2903	24.1	1301	15.1	51	16.5	223	24.9	895	26.5
OSB	6167	24.5	1	25.0	3488	29.0	1365	15.9	73	23.5	138	15.4	1102	32.7
OWB	4400	17.5	2	50.0	1811	15.1	1826	21.3	78	25.2	236	26.4	447	13.2
OVB	6419	25.5	1	25.0	2335	19.4	2998	34.9	73	23.5	213	23.8	799	23.7
OHB	1393	5.5	0	0.0	749	6.2	476	5.5	14	4.5	63	7.0	91	2.7
OSS	439	1.7	0	0.0	358	3.0	55	0.6	1	0.3	2	0.2	23	0.7
OAS	20	0.1	0	0.0	4	0.0	2	0.0	1	0.3	0	0.0	13	0.4
OUT	988	3.9	0	0.0	380	3.2	565	6.6	19	6.1	19	2.1	5	0.1
	25199	100.0	4	100.0	12028	100.0	8588	100.0	310	100.0	894	100.0	3375	100.0

JUVENILE ARRESTS BY AGE, SEX, AND TYPE OFFENSE

OFFENSE	TOTAL	MALE	FEML	10 & UNDER		11 - 14		15		16		17	
				M	F	M	F	M	F	M	F	M	F
HOMICIDE	141	133	8	0	1	17	2	29	1	38	1	49	3
RAPE	98	96	2	1	0	21	0	18	1	26	1	30	0
ROBBERY	1166	1051	115	12	1	265	32	203	28	279	25	292	29
AGGRAVATED ASSAULT	958	838	120	12	2	184	31	176	26	219	24	247	37
BURGLARY	1965	1804	161	74	5	590	68	339	31	401	24	400	33
LARCENY	2839	2045	794	72	6	661	307	389	178	465	154	458	149
VEHICLE THEFT	2342	2153	189	3	0	431	41	495	42	633	54	591	52
TOTAL PART I	9509	8120	1389	174	15	2169	481	1649	307	2061	283	2067	303
OTHER ASSAULTS	1110	792	318	19	1	218	97	170	70	197	83	188	67
FORGERY/COUNTERFEIT	74	45	29	0	0	2	5	7	2	12	8	24	14
EMBEZZLEMENT/FRAUD	53	45	8	0	0	9	0	4	0	16	2	16	6
RECEIVE STOLEN PROP	329	313	16	4	0	73	3	62	2	69	1	105	10
WEAPON (CARRY/POSS)	796	732	64	3	0	176	20	143	16	211	19	199	9
PROSTITUTION/ALLIED	149	54	95	0	0	1	4	7	9	19	28	27	54
SEX (EXC RAPE/PRST)	259	241	18	14	5	102	4	45	0	34	3	46	6
AGNST FAMILY/CHILD	7	1	6	1	0	0	0	0	1	0	1	0	4
NARCOTIC DRUG LAWS	4431	4002	429	4	0	496	58	803	91	1278	133	1421	147
LIQUOR LAWS	656	496	160	0	1	29	18	68	33	156	40	243	68
DRUNKENNESS	83	68	15	0	0	13	4	10	2	20	5	25	4
DISTURB THE PEACE	72	67	5	0	0	11	2	8	1	17	1	31	1
DISORDERLY CONDUCT	96	87	9	0	0	17	4	16	4	23	0	31	1
GAMBLING	52	52	0	1	0	11	0	9	0	14	0	17	0
DRIVING UNDER INFLU	209	188	21	0	0	2	0	10	3	43	4	133	14
MOVING TRAFFIC VIOL	258	244	14	0	0	15	1	33	3	82	2	114	8
MISC OTHER VIOLS	1990	1710	280	53	34	424	75	352	53	432	64	449	54
FEDERAL OFFENSES	4	3	1	0	0	0	0	1	0	1	0	1	1
NON-CRIMINAL DETEN	3370	1488	1882	1164	1260	230	380	34	106	43	92	17	44
PRE-DELINQ (601WIC)	704	356	348	13	0	103	115	72	81	107	101	61	51
TOTAL PART II	14702	10984	3718	1276	1301	1932	790	1854	477	2774	587	3148	563
C.H.P. ARRESTS	29	25	4	1	0	3	0	3	1	5	1	13	2
OTHER AGENCIES	959	840	119	31	3	284	43	181	32	187	26	157	15
	988	865	123	32	3	287	43	184	33	192	27	170	17
TOTAL ALL OFFENSES AND ALL AGENCIES	25199	19969	5230	1482	1319	4388	1314	3687	817	5027	897	5385	883

JUVENILE ARREST

OFFENSE	TOTAL	PET REQD	REF PROB	REF CYA	TRANS OTHER AGNCY	TRANS JUV TFCT
HOMICIDE	141	132	1	0	0	0
RAPE	98	90	0	0	0	0
ROBBERY	1166	991	9	0	1	0
AGGRAVATED ASSAULT	958	805	5	0	2	0
BURGLARY	1965	1553	19	0	1	0
LARCENY	2839	1491	7	0	7	0
VEHICLE THEFT	2342	1769	11	0	31	6
TOTAL PART I	9509	6831	52	0	42	6
OTHER ASSAULTS	1110	816	1	0	1	0
FORGERY/COUNTERFEIT	74	53	0	0	0	0
EMBEZZLEMENT/FRAUD	53	30	0	0	0	1
RECEIVE STOLEN PROP	329	234	4	0	1	0
WEAPON (CARRY/POSS)	796	593	1	0	0	0
PROSTITUTION/ALLIED	149	119	0	1	0	0
SEX (EXC RAPE/PRST)	259	196	3	0	2	0
AGNST FAMILY/CHILD	7	5	0	0	0	0
NARCOTIC DRUG LAWS	4431	3484	59	0	1	1
LIQUOR LAWS	656	230	0	0	0	0
DRUNKENNESS	83	49	0	0	0	0
DISTURB THE PEACE	72	53	2	0	0	0
DISORDERLY CONDUCT	96	54	0	0	0	0
GAMBLING	52	30	1	0	0	0
DRIVING UNDER INFLU	209	188	0	0	0	3
MOVING TRAFFIC VIOL	258	120	1	0	0	104
MISC OTHER VIOLS	1990	1189	37	1	10	3
FEDERAL OFFENSES	4	4	0	0	0	0
NON-CRIMINAL DETEN	3370	3273	1	0	2	0
PRE-DELINQ (601WIC)	704	367	17	0	3	0
TOTAL PART II	14702	11087	127	2	20	112
C.H.P. ARRESTS	29	8	0	0	17	0
OTHER AGENCIES	959	662	2	0	142	1
	988	670	2	0	159	1
TOTAL ALL OFFENSES AND ALL AGENCIES	25199	18588	181	2	221	119

DISPOSITIONS

TRANS TO MILT	REF COMM SER	DEPT PUB SOSER	MENTL HLTH	APPL PREFL INVST	PRVD TO BE ADULT	COUNS AND REL	EXON INSUF EVID.	EXON INN
0	0	0	0	0	0	8	0	0
0	0	0	0	0	0	6	2	2
0	1	1	0	0	3	103	38	38
0	3	0	0	0	0	107	27	27
0	23	0	0	0	2	310	49	49
0	83	14	0	1	2	1180	40	40
0	8	1	0	0	7	357	109	109
0	118	16	0	1	14	2071	265	93
0	7	2	0	0	0	269	13	13
0	2	0	0	0	0	19	0	0
0	1	0	0	0	0	19	1	1
0	3	1	0	0	1	57	20	20
0	8	2	0	0	1	174	11	11
0	3	0	0	0	3	21	2	2
0	3	0	0	0	0	44	9	9
0	0	0	0	0	0	2	0	0
0	21	3	0	0	3	680	179	179
0	7	0	0	0	0	414	4	4
0	3	0	0	0	0	31	0	0
0	1	0	0	0	0	15	1	1
0	1	0	0	0	0	40	1	1
0	0	0	0	0	0	19	2	2
0	0	0	0	0	0	18	0	0
0	0	0	0	0	0	32	1	1
0	19	4	0	0	1	680	33	33
0	0	0	0	0	0	0	0	0
0	1	67	1	0	0	10	14	14
0	5	3	0	0	0	150	159	159
0	85	82	1	0	9	2694	450	33
0	0	0	0	0	0	4	0	0
0	5	0	0	0	0	122	23	23
0	5	0	0	0	0	126	23	2
0	208	98	1	1	23	4891	738	128

TRAFFIC *
ACCIDENTS
AND
ENFORCEMENT**

* APPROXIMATELY FIVE PERCENT OF THE TRAFFIC ACCIDENT STATISTICS WERE NOT AVAILABLE ON PUBLICATION DATE.

** PACIFIC AREA CITATIONS HANDLED BY WESTCHESTER COURT DO NOT APPEAR IN THE TOTALS.

TOTAL T/A'S BY MONTH AND LOCATION

AREA	TOTAL ACC	JAN ACC	FEB ACC	MAR ACC	APR ACC	MAY ACC	JUN ACC	JUL ACC	AUG ACC	SEPT ACC	OCT ACC	NOV ACC	DEC ACC
CENT	2303	174	175	186	176	193	202	174	206	197	202	211	207
RAMP	5420	385	397	458	433	456	442	448	454	503	456	505	483
HOBK	2557	197	196	206	211	211	217	207	227	224	203	228	230
N/E	1847	127	138	173	149	156	163	168	157	161	172	145	138
NEWT	2728	176	199	219	238	243	242	247	235	223	225	252	229
C.B.	14855	1059	1105	1242	1207	1259	1266	1244	1279	1308	1258	1341	1287
S/W	2642	212	207	229	209	238	188	229	224	237	194	232	243
HARB	2389	161	176	166	178	193	219	200	228	215	220	212	221
77TH	2830	207	221	259	218	227	247	240	235	230	243	262	241
S/E	1893	144	135	147	162	156	154	149	156	178	165	162	185
S.B.	9754	724	739	801	767	814	808	818	843	860	822	868	890
HWD	3564	260	272	320	292	300	285	289	326	319	310	306	285
WIL	3909	279	274	370	311	280	332	329	397	337	313	330	357
WLA	2705	209	183	233	225	207	249	262	240	229	234	211	223
PAC	2499	193	192	255	199	200	211	196	214	205	214	209	211
W.B.	12677	941	921	1178	1027	987	1077	1076	1177	1090	1071	1056	1076
VNYS	4097	297	290	365	345	356	361	334	333	358	353	351	354
WVAL	3608	273	275	314	343	309	291	307	264	323	308	291	310
NHWD	2907	165	206	252	230	227	255	245	264	270	281	244	268
FTHL	2753	211	170	256	221	254	205	230	224	242	264	242	234
DEV	2126	139	138	184	198	171	178	175	190	197	186	185	185
V.B.	15491	1085	1079	1371	1337	1317	1290	1291	1275	1390	1392	1313	1351
TOTAL	52777	3809	3844	4592	4338	4377	4441	4429	4574	4648	4543	4578	4604

S.S.

PROPERTY DAMAGE T/A'S BY MONTH AND LOCATION

AREA	TOTAL ACC	JAN ACC	FEB ACC	MAR ACC	APR ACC	MAY ACC	JUN ACC	JUL ACC	AUG ACC	SEPT ACC	OCT ACC	NOV ACC	DEC ACC
CENT	1142	84	85	90	93	108	100	91	97	100	98	86	110
RAMP	2830	194	214	230	238	252	254	220	223	263	226	257	259
HOBK	1376	116	100	111	115	106	121	108	113	114	112	130	130
N/E	980	78	81	103	75	78	81	91	72	86	89	77	69
NEWT	1308	73	115	114	115	120	113	112	106	112	103	112	113
C.B.	7636	545	595	648	636	664	669	622	611	675	628	662	681
S/W	1352	98	113	126	113	131	80	108	108	120	104	119	132
HARB	1203	80	96	81	85	99	98	92	114	123	109	112	114
77TH	1390	100	110	127	109	116	124	122	118	106	110	135	113
S/E	864	63	69	60	80	71	72	66	67	82	82	65	87
S.B.	4809	341	388	394	387	417	374	388	407	431	405	431	446
HWD	1904	127	160	159	165	153	170	155	162	174	174	169	136
WIL	1934	135	132	183	170	147	175	160	202	161	151	149	169
WLA	1244	84	81	123	106	95	122	123	107	102	97	101	103
PAC	1175	76	93	134	101	99	93	83	90	99	88	106	113
W.B.	6257	422	466	599	542	494	560	521	561	536	510	525	521
VNYS	1935	144	143	174	167	172	176	153	151	161	161	160	173
WVAL	1559	111	128	154	143	134	123	129	118	115	118	125	156
NHWD	1478	88	103	145	126	110	132	126	138	120	132	114	144
FTHL	1321	96	83	134	107	125	96	102	110	112	115	128	113
DEV	920	55	65	73	102	63	87	73	94	78	71	79	80
V.B.	7213	494	522	680	645	604	619	583	611	586	597	606	666
TOTAL	25915	1802	1971	2321	2210	2179	2222	2114	2190	2228	2140	2224	2314

5.3

INJURY T/A'S BY MONTH AND LOCATION

AREA	TOTAL ACC	JAN ACC	FEB ACC	MAR ACC	APR ACC	MAY ACC	JUN ACC	JUL ACC	AUG ACC	SEPT ACC	OCT ACC	NOV ACC	DEC ACC
CENT	1152	90	89	95	83	85	98	83	107	97	103	125	97
RAMP	2567	188	181	225	194	204	184	226	230	238	227	248	222
HOBK	1166	79	95	93	94	105	95	99	112	109	90	98	97
N/E	859	49	57	70	70	78	82	77	85	74	82	66	69
NEWT	1408	102	83	105	122	122	128	134	128	110	122	138	114
C.B.	7152	508	505	588	563	594	587	619	662	628	624	675	599
S/W	1275	112	94	101	96	106	107	119	114	116	88	112	110
HARB	1174	81	79	83	92	93	118	106	114	91	110	100	107
77TH	1429	107	110	132	107	110	123	118	116	122	131	127	126
S/E	1017	80	66	86	81	84	82	82	87	95	81	96	97
S.B.	4895	380	349	402	376	393	430	425	431	424	410	435	440
HWD	1647	133	112	160	127	147	111	131	160	145	136	136	149
WIL	1965	144	141	183	140	133	157	169	194	174	162	181	187
WLA	1443	120	101	109	119	109	125	139	130	125	137	109	120
PAC	1310	117	97	118	98	101	113	113	124	106	123	102	98
W.B.	6365	514	451	570	484	490	506	552	608	550	558	528	554
VNYS	2150	151	147	190	176	183	184	180	180	196	192	190	181
WVAL	2035	161	147	159	199	174	160	176	144	206	190	166	153
NHWD	1414	75	103	106	104	116	122	118	122	150	147	130	121
FTHL	1405	113	85	121	113	126	107	124	113	126	149	109	119
DEV	1186	83	71	108	94	108	90	101	95	118	111	105	102
V.B.	8190	583	553	684	686	707	663	699	654	796	789	700	676
TOTAL	26602	1985	1858	2244	2109	2184	2186	2295	2355	2398	2381	2338	2269

5.4

FATAL T/A'S BY MONTH AND LOCATION*

AREA	TOTAL ACC	JANUARY		FEBRUARY		MARCH		APRIL		MAY		JUNE		JULY		AUGUST		SEPTEMBER		OCTOBER		NOVEMBER		DECEMBER			
		PER	ACC	PER	ACC	PER	ACC	PER	ACC	PER	ACC	PER	ACC	PER	ACC	PER	ACC	PER	ACC	PER	ACC	PER	ACC	PER	ACC	PER	
CENT	9	9	0	0	1	1	1	1	0	0	0	0	4	4	0	0	2	2	0	0	1	1	0	0	0	0	
RAMP	23	23	3	3	2	2	3	3	1	1	0	0	4	4	2	2	1	1	2	2	3	3	0	0	2	2	
HOBK	15	18	2	2	1	1	2	2	2	2	0	0	1	3	0	0	2	2	1	2	1	1	0	0	3	3	
N/E	8	9	0	0	0	0	0	0	4	4	0	0	0	0	0	0	0	0	1	1	1	1	2	3	0	0	
NEWT	12	12	1	1	1	1	0	0	1	1	1	1	1	1	1	1	1	1	1	1	0	0	2	2	2	2	
C.B.	67	71	6	6	5	5	6	6	8	8	1	1	10	12	3	3	6	6	5	6	6	6	4	5	7	7	
S/W	15	16	2	3	0	0	2	2	0	0	1	1	1	1	2	2	2	2	1	1	2	2	1	1	1	1	
HARB	12	14	0	0	1	1	2	2	1	3	1	1	3	3	2	2	0	0	1	1	1	1	0	0	0	0	
77TH	11	11	0	0	1	1	0	0	2	2	1	1	0	0	0	0	1	1	2	2	2	2	0	0	2	2	
S/E	12	12	1	1	0	0	1	1	1	1	1	1	0	0	1	1	2	2	1	1	2	2	1	1	1	1	
S.B.	50	53	3	4	2	2	5	5	4	6	4	4	4	4	5	5	5	5	5	5	7	7	2	2	4	4	
HWD	13	13	0	0	0	0	1	1	0	0	0	0	4	4	3	3	4	4	0	0	0	0	1	1	0	0	
WIL	10	10	0	0	1	1	4	4	1	1	0	0	0	0	0	0	1	1	2	2	0	0	0	0	1	1	
WLA	18	18	5	5	1	1	1	1	0	0	3	3	2	2	0	0	3	3	2	2	0	0	1	1	0	0	
PAC	14	14	0	0	2	2	3	3	0	0	0	0	5	5	0	0	0	0	0	0	3	3	1	1	0	0	
W.B.	55	55	5	5	4	4	9	9	1	1	3	3	11	11	3	3	8	8	4	4	3	3	3	3	1	1	
VNYS	12	12	2	2	0	0	1	1	2	2	1	1	1	1	1	1	2	2	1	1	0	0	1	1	0	0	
WVAL	14	17	1	1	0	0	1	1	1	1	1	1	3	4	2	3	2	3	2	2	0	0	0	0	1	1	
NHWD	15	15	2	2	0	0	1	1	0	0	1	1	1	1	1	1	4	4	0	0	2	2	0	0	3	3	
FTHL	27	30	2	3	2	4	1	1	1	1	3	3	2	2	4	4	1	1	4	4	0	0	5	5	2	2	
DEV	20	21	1	1	2	3	3	3	2	2	0	0	1	1	1	1	1	1	1	1	1	4	4	1	1	3	3
V.B.	88	95	8	9	4	7	7	7	6	6	6	6	8	9	9	10	10	11	8	8	6	6	7	7	9	9	
TOTAL	260	274	22	24	15	18	27	27	19	21	14	14	33	36	20	21	29	30	22	23	22	22	16	17	21	21	

* Does not reflect follow-up activity.

INJURY AND FATAL T/A'S BY CAUSE AND LOCATION

AREA	TOTAL ALL CAUSES		DRIVING UNDER INFLU.		SPEED		SIGNAL LIGHTS		STOP SIGNS	WRONG SIDE OF STREET		R/W DRIVER LEFT TURN		R/W DRIVER STOP/YIELD		R/W DRIVER OTHER		
	NO.	%	NO.	%	NO.	%	NO.	%		NO.	%	NO.	%	NO.	%	NO.	%	
CENTRAL	1161	4.3	84	7.2	67	5.8	250	21.5	12	1.0	16	1.4	135	11.6	25	2.2	24	2.1
RAMPART	2590	9.6	247	9.5	207	8.0	280	10.8	83	3.2	49	1.9	369	14.2	153	5.9	49	1.9
HOLLENBECK	1181	4.4	146	12.4	125	10.6	121	10.2	27	2.3	38	3.2	142	12.0	51	4.3	40	3.4
NORTHEAST	867	3.2	101	11.6	112	12.9	53	6.1	24	2.8	31	3.6	94	10.8	40	4.6	28	3.2
NEWTON	1420	5.3	146	10.3	100	7.0	198	13.9	39	2.7	41	2.9	208	14.6	76	5.4	29	2.0
CB TOTAL	7219	26.9	724	10.0	611	8.5	902	12.5	185	2.6	175	2.4	948	13.1	345	4.8	170	2.4
SOUTHWEST	1290	4.8	105	8.1	136	10.5	139	10.8	45	3.5	32	2.5	190	14.7	58	4.5	39	3.0
HARBOR	1186	4.4	138	11.6	146	12.3	111	9.4	45	3.8	32	2.7	188	15.9	68	5.7	35	3.0
77TH ST.	1440	5.4	117	8.1	151	10.5	132	9.2	74	5.1	52	3.6	188	13.1	92	6.4	42	2.9
SOUTHEAST	1029	3.8	84	8.2	114	11.1	119	11.6	29	2.8	36	3.5	123	12.0	47	4.6	35	3.4
SB TOTAL	6605	24.6	530	8.0	703	10.6	663	10.0	255	3.9	186	2.8	906	13.7	366	5.5	215	3.3
HOLLYWOOD	1660	6.2	86	5.2	156	9.4	162	9.8	62	3.7	34	2.0	217	13.1	101	6.1	64	3.9
WILSHIRE	1975	7.4	104	5.3	155	7.8	249	12.6	69	3.5	53	2.7	318	16.1	133	6.7	57	2.9
WEST LA	1461	5.4	78	5.3	245	16.8	111	7.6	31	2.1	51	3.5	222	15.2	94	6.4	35	2.4
PACIFIC	1324	4.9	78	5.9	146	11.0	126	9.5	31	2.3	26	2.0	219	16.5	63	4.8	51	3.9
WB TOTAL	4760	17.7	260	5.5	546	11.5	486	10.2	131	2.8	130	2.7	759	15.9	290	6.1	143	3.0
VAN NUYS	2162	8.0	199	9.2	146	6.8	231	10.7	44	2.0	40	1.9	329	15.2	94	4.3	105	4.9
WST VALLEY	2049	7.6	186	9.1	150	7.3	253	12.3	52	2.5	46	2.2	330	16.1	76	3.7	102	5.0
N. HOLLYWD	1429	5.3	170	11.9	112	7.8	127	8.9	36	2.5	33	2.3	226	15.8	56	3.9	71	5.0
FOOTHILL	1432	5.3	209	14.6	143	10.0	106	7.4	45	3.1	36	2.5	180	12.6	72	5.0	65	4.5
DEVONSHIRE	1206	4.5	104	8.6	94	7.8	141	11.7	16	1.3	19	1.6	190	15.8	70	5.8	68	5.6
VB TOTAL	8278	30.8	868	10.5	645	7.8	858	10.4	193	2.3	174	2.1	1255	15.2	368	4.4	411	5.0
DEPT TOTAL	26862	100.0	2382	8.9	2505	9.3	2909	10.8	764	2.8	665	2.5	3868	14.4	1369	5.1	939	3.5

9.6

AREA	R/W PED. NO.	%	PEDESTRIAN VIOLATION NO.	%	IMPROPER TURN NO.	%	FOLLOWING TOO CLOSE NO.	%	UNSAFE DIR. NO.	CHNG %	UNSAFE BACK/START NO.	%	OTHER VC/MC VIOLATIONS NO.	%	NON- APPLICABLE NO.	%	UNKNOWN NO.	%
CENTRAL	49	4.2	76	6.5	27	2.3	20	1.7	43	3.7	13	1.1	13	1.1	30	2.6	277	23.9
RAMPART	121	4.7	188	7.3	23	.9	65	2.5	81	3.1	27	1.0	47	1.8	46	1.8	555	21.4
HOLLENBECK	44	3.7	78	6.6	17	1.4	12	1.0	32	2.7	12	1.0	20	1.7	23	1.9	253	21.4
NORTHEAST	33	3.8	52	6.0	10	1.2	10	1.2	32	3.7	8	.9	8	.9	23	2.7	208	24.0
NEWTON	77	5.4	102	7.2	15	1.1	16	1.1	50	3.5	24	1.7	14	1.0	33	2.3	252	17.7
CB TOTAL	324	4.5	496	6.9	92	1.3	123	1.7	238	3.3	84	1.2	102	1.4	155	2.1	1545	21.4
SOUTHWEST	52	4.0	99	7.7	13	1.0	35	2.7	46	3.6	11	.9	19	1.5	22	1.7	249	19.3
HARBOR	37	3.1	62	5.2	10	.8	14	1.2	38	3.2	13	1.1	13	1.1	29	2.4	207	17.5
77TH ST.	50	3.5	106	7.4	17	1.2	32	2.2	56	3.9	23	1.6	13	.9	25	1.7	270	18.8
SOUTHEAST	26	2.5	103	10.0	15	1.5	22	2.1	45	4.4	11	1.1	15	1.5	24	2.3	181	17.6
SB TOTAL	251	3.8	438	6.6	79	1.2	149	2.3	239	3.6	84	1.3	100	1.5	122	1.8	1319	20.0
HOLLYWOOD	86	5.2	68	4.1	24	1.4	46	2.8	54	3.3	26	1.6	40	2.4	22	1.3	412	24.8
WILSHIRE	85	4.3	83	4.2	26	1.3	46	2.3	59	3.0	20	1.0	24	1.2	35	1.8	459	23.2
WEST LA	50	3.4	42	2.9	17	1.2	22	1.5	43	2.9	9	.6	22	1.5	25	1.7	364	24.9
PACIFIC	47	3.5	52	3.9	21	1.6	17	1.3	65	4.9	12	.9	27	2.0	36	2.7	307	23.2
WB TOTAL	182	3.8	177	3.7	64	1.3	85	1.8	167	3.5	41	.9	73	1.5	96	2.0	1130	23.7
VAN NUYS	54	2.5	70	3.2	24	1.1	35	1.6	58	2.7	16	.7	43	2.0	30	1.4	644	29.8
WST VALLEY	37	1.8	42	2.0	27	1.3	22	1.1	62	3.0	9	.4	38	1.9	24	1.2	593	28.9
N. HOLLYWD	28	2.0	53	3.7	14	1.0	16	1.1	40	2.8	15	1.0	23	1.6	18	1.3	391	27.4
FOOTHILL	26	1.8	55	3.8	20	1.4	13	.9	32	2.2	10	.7	30	2.1	28	2.0	362	25.3
DEVONSHIRE	18	1.5	26	2.2	10	.8	19	1.6	34	2.8	3	.2	18	1.5	19	1.6	357	29.6
VB TOTAL	163	2.0	246	3.0	95	1.1	105	1.3	226	2.7	53	.6	152	1.8	119	1.4	2347	28.4
DEPT TOTAL	920	3.4	1357	5.1	330	1.2	462	1.7	870	3.2	262	1.0	427	1.6	492	1.8	6341	23.6

5.7

PROPERTY DAMAGE T/A'S BY CAUSE AND LOCATION

AREA	TOTAL ALL CAUSES		DRIVING UNDER INFLU.		SPEED		SIGNAL LIGHTS		STOP NO.	SIGNS %	WRONG SIDE OF STREET		R/W DRIVER LEFT TURN		R/W DRIVER STOP/YIELD		R/W DRIVER OTHER	
	NO.	%	NO.	%	NO.	%	NO.	%			NO.	%	NO.	%	NO.	%	NO.	%
CENTRAL	1142	4.4	95	8.3	64	5.6	73	6.4	5	.4	25	2.2	33	2.9	10	.9	10	.9
RAMPART	2830	10.9	290	10.2	171	6.0	120	4.2	63	2.2	76	2.7	93	3.3	38	1.3	31	1.1
HOLLENBECK	1376	5.3	192	14.0	157	11.4	34	2.5	8	.6	30	2.2	29	2.1	13	.9	21	1.5
NORTHEAST	980	3.8	102	10.4	95	9.7	20	2.0	14	1.4	32	3.3	14	1.4	8	.8	12	1.2
NEWTON	1308	5.0	125	9.6	111	8.5	55	4.2	19	1.5	52	4.0	40	3.1	18	1.4	10	.8
CB TOTAL	7636	29.5	804	10.5	598	7.8	302	4.0	109	1.4	215	2.8	209	2.7	87	1.1	84	1.1
SOUTHWEST	1352	5.2	133	9.8	150	11.1	56	4.1	13	1.0	48	3.6	30	2.2	31	2.3	19	1.4
HARBOR	1203	4.6	148	12.3	164	13.6	31	2.6	19	1.6	45	3.7	25	2.1	20	1.7	15	1.2
77TH ST.	1390	5.4	153	11.0	200	14.4	45	3.2	31	2.2	63	4.5	41	2.9	20	1.4	21	1.5
SOUTHEAST	864	3.3	113	13.1	116	13.4	30	3.5	19	2.2	35	4.1	28	3.2	13	1.5	8	.9
SB TOTAL	4809	18.6	547	11.4	630	13.1	162	3.4	82	1.7	191	4.0	124	2.6	84	1.7	63	1.3
HOLLYWOOD	1904	7.3	145	7.6	147	7.7	37	1.9	45	2.4	54	2.8	59	3.1	35	1.8	24	1.3
WILSHIRE	1934	7.5	106	5.5	176	9.1	72	3.7	35	1.8	47	2.4	43	2.2	26	1.3	28	1.4
WEST LA	1244	4.8	68	5.5	141	11.3	27	2.2	7	.6	27	2.2	30	2.4	15	1.2	13	1.0
PACIFIC	1175	4.5	115	9.8	137	11.7	30	2.6	10	.9	25	2.1	17	1.4	16	1.4	10	.9
WB TOTAL	6257	24.1	434	6.9	601	9.6	166	2.7	97	1.6	153	2.4	149	2.4	92	1.5	75	1.2
VAN NUYS	1935	7.5	210	10.9	100	5.2	42	2.2	11	.6	34	1.8	45	2.3	9	.5	29	1.5
WST VALLEY	1559	6.0	162	10.4	93	6.0	27	1.7	10	.6	17	1.1	30	1.9	12	.8	20	1.3
N. HOLLYWD	1478	5.7	201	13.6	113	7.6	33	2.2	13	.9	19	1.3	38	2.6	8	.5	17	1.2
FOOTHILL	1321	5.1	190	14.4	126	9.5	17	1.3	12	.9	31	2.3	24	1.8	10	.8	13	1.0
DEVONSHIRE	920	3.6	75	8.2	65	7.1	15	1.6	5	.5	12	1.3	23	2.5	4	.4	11	1.2
VB TOTAL	7213	27.8	838	11.6	497	6.9	134	1.9	51	.7	113	1.6	160	2.2	43	.6	90	1.2
DEPT TOTAL	25915	100.0	2623	10.1	2326	9.0	764	2.9	339	1.3	672	2.6	642	2.5	306	1.2	312	1.2

5.8

5.9

AREA	R/W PED.		PEDESTRIAN VIOLATION		IMPROPER TURN		FOLLOWING TOO CLOSE		UNSAFE DIR. CHNG		UNSAFE BACK/START		OTHER VC/MC VIOLATIONS		NON-APPLICABLE		UNKNOWN	
	NO.	%	NO.	%	NO.	%	NO.	%	NO.	%	NO.	%	NO.	%	NO.	%	NO.	%
CENTRAL	2	.2	2	.2	30	2.6	14	1.2	111	9.7	77	6.7	21	1.8	15	1.3	555	48.6
RAMPART	2	.1	6	.2	23	.8	33	1.2	157	5.5	110	3.9	43	1.5	41	1.4	1533	54.2
HOLLENBECK	1	.1	1	.1	22	1.6	9	.7	59	4.3	58	4.2	43	3.1	30	2.2	669	48.6
NORTHEAST	0	.0	0	.0	3	.3	3	.3	29	3.0	32	3.3	21	2.1	20	2.0	575	58.7
NEWTON	1	.1	2	.2	18	1.4	15	1.1	66	5.0	63	4.8	28	2.1	16	1.2	669	51.1
CB TOTAL	6	.1	11	.1	96	1.3	74	1.0	422	5.5	340	4.5	156	2.0	122	1.6	4001	52.4
SOUTHWEST	1	.1	0	.0	18	1.3	18	1.3	87	6.4	68	5.0	12	.9	21	1.6	647	47.9
HARBOR	0	.0	0	.0	12	1.0	10	.8	53	4.4	57	4.7	9	.7	17	1.4	578	48.0
77TH ST.	2	.1	2	.1	18	1.3	18	1.3	95	6.8	45	3.2	20	1.4	31	2.2	585	42.1
SOUTHEAST	0	.0	2	.2	9	1.0	17	2.0	29	3.4	49	5.7	11	1.3	21	2.4	364	42.1
SB TOTAL	3	.1	4	.1	57	1.2	63	1.3	264	5.5	219	4.6	52	1.1	90	1.9	2174	45.2
HOLLYWOOD	3	.2	0	.0	19	1.0	19	1.0	84	4.4	63	3.3	49	2.6	31	1.6	1090	57.2
WILSHIRE	1	.1	5	.3	24	1.2	22	1.1	105	5.4	64	3.3	46	2.4	48	2.5	1086	56.2
WEST LA	1	.1	1	.1	13	1.0	17	1.4	59	4.7	47	3.8	23	1.8	26	2.1	729	58.6
PACIFIC	0	.0	1	.1	3	.3	12	1.0	54	4.6	41	3.5	25	2.1	25	2.1	654	55.7
WB TOTAL	5	.1	7	.1	59	.9	70	1.1	302	4.8	215	3.4	143	2.3	130	2.1	3559	56.9
VAN NUYS	1	.1	2	.1	14	.7	17	.9	73	3.8	43	2.2	119	6.1	15	.8	1171	60.5
WST VALLEY	1	.1	0	.0	5	.3	5	.3	30	1.9	44	2.8	75	4.8	20	1.3	1008	64.7
N. HOLLYWD	0	.0	0	.0	20	1.4	9	.6	52	3.5	40	2.7	71	4.8	23	1.6	821	55.5
FOOTHILL	0	.0	0	.0	14	1.1	4	.3	34	2.6	30	2.3	55	4.2	15	1.1	746	56.5
DEVONSHIRE	1	.1	0	.0	4	.4	0	.0	28	3.0	15	1.6	32	3.5	10	1.1	620	67.4
VB TOTAL	3	.0	2	.0	57	.8	35	.5	217	3.0	172	2.4	352	4.9	83	1.2	4366	60.5
DEPT TOTAL	17	.1	24	.1	269	1.0	242	.9	1205	4.6	946	3.7	703	2.7	425	1.6	4100	15.8

TRAFFIC ACCIDENTS BY TYPE & BY UNIT REPORTING

BY TYPE

TYPE ACCIDENT	Number of Accidents							Number of Persons Involved				
	ALL T/A's	TOTAL FATAL	NON-FATAL*				Property Damage	TOTAL KILLED	INJURED*			
			Total	A	B	C			Total	A	B	C
Ran Off Road	2761	29	969	127	614	228	1763	29	1245	154	774	317
Overtuned on Road	38	0	15	2	7	6	23	0	23	2	11	10
Collision With: Ped.	3603	82	3464	711	1750	1003	57	82	3542	712	1792	1038
Other MV in Traffic	31193	88	17538	983	6643	9912	13567	96	29463	1224	9041	19198
Parked MV	7810	7	977	99	590	288	6826	9	1197	108	682	407
Non-Motor Vehicle	1723	13	1631	157	997	477	79	14	1687	157	1028	502
Fixed Object	4126	32	1234	171	768	295	2860	33	1568	190	935	443
Other Object	346	0	159	23	99	37	187	0	189	24	117	48
Other Non-Collision	1177	9	615	80	344	191	553	11	749	89	407	253
TOTAL	52777	260	26602	2353	11812	12437	25915	274	39663	2660	14787	22216

*A - Bleeding Wound, Distorted Member, or any condition that required victim to be carried from the scene.

B - Other visible injuries, such as bruises, abrasions, swelling, limping or painful movements.

C - Complaint of pain or momentary unconsciousness, without visible signs of injury.

BY UNIT REPORTING

		TOTAL		PATROL UNIT		A. I. UNIT		T. E. UNIT		STATION REPORT	
		No.	%	No.	%	No.	%	No.	%	No.	%
CENTRAL	Central	2303	4.4	148	6.4	1546	67.1	253	11.0	356	15.5
	Hollenbeck	2557	4.8	411	16.1	1554	60.8	218	8.5	374	14.6
	Northeast	1847	3.5	264	14.3	1111	60.2	123	6.7	349	18.9
	Newton	2728	5.2	310	11.4	1852	67.9	222	8.1	344	12.6
	Rampart	5420	10.2	549	10.1	2973	54.9	454	8.4	1444	26.6
	CB TOTAL	14855	28.1	1682	11.3	9036	60.8	1270	8.5	2867	19.3
SOUTH	Southwest	2642	5.0	349	13.2	1345	50.9	338	12.8	610	23.1
	77th St.	2830	5.4	444	15.7	1591	56.2	389	13.7	406	14.3
	Harbor	2389	4.5	230	9.6	1565	65.5	375	15.7	219	9.2
	Southeast	1893	3.6	274	14.5	1135	60.0	260	13.7	224	11.8
	SB TOTAL	9754	18.5	1297	13.3	5636	57.8	1362	14.0	1459	15.0
WEST	Hollywood	3564	6.8	222	6.2	1714	48.1	571	16.0	1057	29.7
	Pacific	2499	4.7	174	7.0	1492	59.7	377	15.1	456	18.2
	WLA	2705	5.1	151	5.6	1547	57.2	448	16.6	559	20.7
	Wilshire	3909	7.4	257	6.6	1965	50.3	566	14.5	1121	28.7
	WB TOTAL	12677	24.0	804	6.3	6718	53.0	1962	15.5	3193	25.2
VALLEY	Van Nuys	4097	7.8	140	3.4	2567	62.7	527	12.9	863	21.1
	West Valley	3608	6.8	200	5.5	2269	62.9	383	10.6	756	21.0
	Foothill	2753	5.2	182	6.6	1893	68.8	257	9.3	421	15.3
	North Hollywood	2907	5.5	255	8.8	1764	60.7	308	10.6	580	20.0
	Devonshire	2126	4.1	109	5.1	1307	61.5	296	13.9	414	19.5
	VB TOTAL	15491	29.4	886	5.7	9800	63.3	1771	11.4	3034	19.6
GRAND TOTAL	52777	100.0	4669	8.8	31190	59.1	6365	12.1	10553	20.0	

PRIMARY VIOLATIONS CITED IN CENTRAL BUREAU BY AREA AND DETAIL DURING 1986

AREA	DETAIL	SPEED	SIGNAL LIGHTS	STOP SIGNS	WRONG SIDE	R/W DRIVER LEFT TURN	R/W DRIVER STOP/YIELD	R/W DRIVER OTHER	R/W PED	PED. VIOL	IMPROP TURN	FOLLOW TOO CLOSE	UNSAFE DIRECT CHANGE	UNSAFE BACK/START	OTHER VL/MC VIOLS	TOTAL
CENT	TE	433	1,157	680	426	247	101	66	260	3,303	2,207	20	456	43	3,917	13,316
	AI	187	637	114	229	132	50	23	92	734	341	13	211	13	1,001	3,777
	PATROL	367	2,028	432	958	274	167	92	317	16,523	2,390	25	483	61	7,733	31,850
	OTHER	32	128	27	77	45	20	13	42	400	211	4	69	7	712	1,787
		1,019	3,950	1,253	1,690	698	338	194	711	20,960	5,149	62	1,219	124	13,363	50,730
RAMP	TE	3,758	1,547	637	162	408	204	93	395	1,075	2,498	36	411	44	2,848	14,116
	AI	317	532	217	47	149	36	22	69	281	457	22	154	14	1,002	3,319
	PATROL	3,157	2,372	1,433	268	331	196	96	333	2,065	2,981	69	365	62	6,583	20,311
	OTHER	63	175	59	10	85	26	30	107	192	483	5	63	18	691	2,007
		7,295	4,626	2,346	487	973	462	241	904	3,613	6,419	132	993	138	11,124	39,753
HOBK	TE	3,740	770	711	67	196	107	55	225	273	1,025	30	186	26	2,471	9,882
	AI	268	174	93	20	39	21	12	25	60	125	7	41	2	445	1,332
	PATROL	4,070	1,439	921	107	207	142	47	239	405	754	42	220	40	4,414	13,047
	OTHER	87	64	41	9	26	16	11	22	57	260	3	41	9	481	1,127
		8,165	2,447	1,766	203	468	286	125	511	795	2,164	82	488	77	7,811	25,388
N/E	TE	2,611	526	382	68	82	58	36	81	311	245	21	134	19	1,328	5,902
	AI	243	149	54	24	30	5	7	21	43	34	11	40	4	373	1,038
	PATROL	2,993	1,714	1,209	106	158	100	74	105	352	306	70	257	27	3,587	11,058
	OTHER	82	42	23	4	5	4	2	10	10	18	2	18	2	322	544
		5,929	2,431	1,668	202	275	167	119	217	716	603	104	449	52	5,610	18,542
NEWT	TE	259	386	89	45	79	38	14	147	197	964	4	66	9	2,562	4,859
	AI	64	219	33	16	57	23	5	17	64	222	6	37	6	320	1,089
	PATROL	741	1,634	555	139	163	85	25	149	994	486	24	154	35	3,072	8,256
	OTHER	11	44	14	25	12	2	2	21	31	159	3	10	1	128	463
		1,075	2,283	691	225	311	148	46	334	1,286	1,831	37	267	51	6,082	14,667
C.B. TOTAL		23,483	15,737	7,724	2,807	2,725	1,401	725	2,677	27,370	16,166	417	3,416	442	43,990	149,080

5.11

PRIMARY VIOLATIONS CITED IN SOUTH BUREAU BY AREA AND DETAIL DURING 1986

AREA	DETAIL	SPEED	SIGNAL LIGHTS	STOP SIGNS	WRONG SIDE	R/W DRIVER LEFT TURN	R/W DRIVER STOP/YIELD	R/W DRIVER OTHER	R/W PED	PED. VIOL	IMPROP TURN	FOLLOW TOO CLOSE	UNSAFE DIRECT CHANGE	UNSAFE BACK/START	OTHER VL/MC VIOLS	TOTAL
S/W	TE	1,245	2,094	556	48	352	229	152	856	1,116	745	24	270	32	3,080	10,799
	AI	478	331	89	11	70	65	16	152	197	104	6	69	9	406	2,003
	PATROL	1,125	2,381	1,166	106	260	192	83	331	970	906	37	255	37	4,182	12,031
	OTHER	10	5	4	0	0	1	1	2	1	8	0	2	1	23	58
		2,858	4,811	1,815	165	682	487	252	1,341	2,284	1,763	67	596	79	7,691	24,891
HARB	TE	4,639	1,753	881	106	354	365	121	450	474	1,464	44	263	60	4,326	15,300
	AI	1,049	251	173	17	58	54	14	56	73	125	13	57	4	367	2,311
	PATROL	1,975	1,472	1,513	221	227	188	78	175	567	1,280	32	204	37	3,885	11,854
	OTHER	12	9	6	2	2	0	1	1	5	10	0	4	0	40	92
		7,675	3,485	2,573	346	641	607	214	682	1,119	2,879	89	528	101	8,618	29,557
77TH	TE	1,398	3,504	730	66	320	271	154	427	1,328	1,180	49	352	69	5,077	14,925
	AI	279	492	105	12	56	42	21	67	198	122	5	61	4	506	1,970
	PATROL	1,258	3,467	1,254	146	154	151	122	183	1,564	716	50	286	58	5,976	15,385
	OTHER	59	44	20	7	3	2	1	4	16	4	0	11	3	225	399
		2,994	7,507	2,109	231	533	466	298	681	3,106	2,022	104	710	134	11,784	32,679
S/E	TE	1,094	1,962	408	32	199	150	128	162	354	1,037	33	213	28	1,779	7,579
	AI	338	274	82	10	40	32	16	56	119	88	13	33	8	308	1,417
	PATROL	1,283	2,768	1,392	181	142	137	75	236	659	379	35	230	55	4,419	11,991
	OTHER	3	1	4	1	0	0	1	0	1	7	0	2	0	11	31
		2,718	5,005	1,886	224	381	319	220	454	1,133	1,511	81	478	91	6,517	21,018
S.B.	TOTAL	16,245	20,808	8,383	966	2,237	1,879	984	3,158	7,642	8,175	341	2,312	405	34,610	108,145

5.12

PRIMARY VIOLATIONS CITED IN WEST BUREAU BY AREA AND DETAIL DURING 1986

AREA	DETAIL	SPEED	SIGNAL LIGHTS	STOP SIGNS	WRONG SIDE	R/W DRIVER LEFT TURN	R/W DRIVER STOP/YIELD	R/W DRIVER OTHER	R/W PED	PED. VIOL	IMPROP TURN	FOLLOW TOO CLOSE	UNSAFE DIRECT CHANGE	UNSAFE BACK/START	OTHER VL/MC VIOLS	TOTAL
HWD	TE	466	1,506	568	136	311	131	61	550	2,101	2,502	34	393	43	3,659	12,461
	AI	191	455	77	59	87	32	12	84	345	470	19	76	10	569	2,486
	PATROL	496	1,766	598	107	212	91	58	302	2,340	534	35	229	32	7,387	14,187
	OTHER	14	48	11	0	2	1	2	5	11	11	0	0	0	41	146
		1,167	3,775	1,254	302	612	255	133	941	4,797	3,517	88	698	85	11,656	29,280
WILS	TE	1,961	1,564	385	104	248	135	54	346	712	1,098	48	307	25	2,256	9,243
	AI	244	438	74	18	61	24	8	49	129	204	10	57	3	373	1,692
	PATROL	723	2,378	1,147	68	196	119	41	265	724	629	31	223	30	2,199	8,773
	OTHER	16	19	5	2	0	0	1	2	6	8	1	3	0	72	135
		2,944	4,399	1,611	192	505	278	104	662	1,571	1,939	90	590	58	4,900	19,843
WLA	TE	9,857	2,985	617	189	446	180	62	905	1,126	2,912	116	540	52	2,999	22,986
	AI	1,786	599	145	30	129	27	10	75	160	373	32	57	6	402	3,831
	PATROL	1,999	1,829	1,265	132	256	91	39	241	1,141	1,172	41	304	32	4,233	12,775
	OTHER	14	11	2	21	0	0	0	2	30	47	2	9	0	117	255
		13,656	5,424	2,029	372	831	298	111	1,223	2,457	4,504	191	910	90	7,751	39,847
PAC	TE	1,007	391	152	51	74	50	19	50	186	252	17	94	7	674	3,024
	AI	308	136	81	14	46	16	4	16	34	86	13	23	1	171	949
	PATROL	183	185	120	33	25	14	5	33	65	75	6	21	6	342	1,113
	OTHER	3	0	0	0	0	0	0	0	0	0	0	0	0	8	11
		1,501	712	353	98	145	80	28	99	285	413	36	138	14	1,195	5,097
W.E. TOTAL		19,268	14,310	5,247	964	2,093	911	376	2,925	9,110	10,373	405	2,336	247	25,502	94,067

5.13

PRIMARY VIOLATIONS CITED IN VALLEY BUREAU BY AREA AND DETAIL DURING 1986

AREA	DETAIL	SPEED	SIGNAL LIGHTS	STOP SIGNS	WRONG SIDE	R/W DRIVER LEFT TURN	R/W DRIVER STOP/YIELD	R/W DRIVER OTHER	R/W PED	PED. VIOL	IMPROP TURN	FOLLOW TOO CLOSE	UNSAFE DIRECT CHANGE	UNSAFE BACK/START	OTHER VL/MC VIOLS	TOTAL
VNYS	TE	3,664	3,121	1,062	281	324	215	159	252	1,224	3,524	90	447	50	3,584	17,997
	AI	540	749	105	40	88	69	38	39	139	203	51	106	9	1,370	3,546
	PATROL	1,962	2,663	851	175	287	173	128	108	809	1,046	130	454	35	5,127	13,948
	OTHER	7	3	2	0	1	2	1	0	1	2	0	1	0	35	55
		6,173	6,536	2,020	496	700	459	326	399	2,173	4,775	271	1,008	94	10,116	35,546
WVAL	TE	5,995	1,331	904	308	199	162	112	201	540	1,545	152	309	23	2,110	13,891
	AI	453	332	100	21	66	26	25	25	59	217	26	57	3	620	2,030
	PATROL	2,084	1,533	619	107	223	128	95	99	266	556	98	241	25	5,248	11,322
	OTHER	4	3	1	1	3	0	0	0	0	1	0	2	0	14	29
		8,536	3,199	1,624	437	491	316	232	325	865	2,319	276	609	51	7,992	27,272
NHWD	TE	3,189	1,370	1,252	171	208	146	99	382	743	2,330	66	233	40	2,213	12,442
	AI	153	233	61	13	45	22	24	33	51	82	17	40	6	483	1,263
	PATROL	1,218	1,529	712	110	176	146	76	99	395	867	78	226	29	3,605	9,266
	OTHER	3	7	0	1	0	0	0	0	0	1	0	0	0	12	24
		4,563	3,139	2,025	295	429	314	199	514	1,189	3,280	161	499	75	6,313	22,995
FTHL	TE	5,124	942	781	86	164	133	104	461	267	423	120	167	19	3,371	12,162
	AI	255	182	83	35	42	29	16	40	36	68	13	50	4	630	1,483
	PATROL	1,486	1,360	697	98	172	106	85	128	249	274	78	210	30	3,684	8,657
	OTHER	10	10	4	1	1	0	0	3	1	4	0	1	0	43	78
		6,875	2,494	1,565	220	379	268	205	632	553	769	211	428	53	7,728	22,380
DEV	TE	6,357	1,356	538	105	124	150	94	163	328	1,219	151	149	11	1,998	12,743
	AI	335	170	59	13	21	10	17	9	20	82	13	25	1	395	1,170
	PATROL	1,947	1,752	917	125	130	96	76	45	212	445	95	204	9	4,510	10,563
	OTHER	4	4	2	0	0	0	0	0	0	0	0	0	0	36	46
		8,643	3,282	1,516	243	275	256	187	217	560	1,746	259	378	21	6,939	24,522
V.B. TOTAL		34,790	18,650	8,750	1,691	2,274	1,613	1,149	2,087	5,340	12,889	1,178	2,922	294	39,088	132,715
DEPT. TOTAL		93,786	69,505	30,104	6,428	9,329	5,804	3,234	10,847	49,462	47,603	2,341	10,986	1,388	143,190	484,007

5.14

TELEPHONE CALLS
RECEIVED AND DISPATCHED

1986 INCOMING PHONE CALLS TO COMMUNICATIONS DIVISION

MONTH	911 CALLS	7 DIGIT CALLS	TOTAL
January			265,554
February			180,393
March			199,684
April	119,845	109,048	228,893
May	126,177	120,590	246,767
June	130,646	124,071	254,717
July	144,367	131,282	275,649
August	158,711	126,188	284,899
September	121,298	102,236	223,534
October	129,643	96,529	226,172
November	134,228	109,222	243,450
December	127,112	111,222	238,334
TOTAL	1,602,887	1,265,159	2,868,046

NOTE: January, February, and March figures are inaccurate due to a system change during that time period.

1986 ANNUAL CALLS-FOR-SERVICE SUMMARY BY AREA, MONTH, AND TYPE

AREA	TYPE OF CALL	JAN	FEB	MAR	APR	MAY	JUN	JUL	AUG	SEP	OCT	NOV	DEC	ANNUAL TOTALS BY TYPE
CENT	EMERGENCY	477	512	562	527	566	545	612	727	581	592	564	591	6,856
	URGENT	1,895	2,045	2,258	2,095	2,110	2,085	2,284	2,398	2,321	2,369	2,217	2,213	26,290
	ROUTINE	722	768	944	878	926	901	932	936	778	870	776	794	10,225
	TOTAL	3,094	3,325	3,764	3,500	3,602	3,531	3,828	4,061	3,680	3,831	3,557	3,598	43,371
RAMP	EMERGENCY	568	593	678	696	721	692	728	804	685	774	638	719	8,296
	URGENT	2,183	2,435	2,669	2,702	2,927	2,710	3,016	2,919	2,744	2,712	2,593	2,448	32,058
	ROUTINE	1,848	1,899	2,044	2,053	2,148	2,062	2,036	2,059	1,904	1,925	1,598	1,323	22,899
	TOTAL	4,599	4,927	5,391	5,451	5,796	5,464	5,780	5,782	5,333	5,411	4,829	4,490	63,253
HLBK	EMERGENCY	260	310	336	295	390	359	353	401	358	329	316	313	4,020
	URGENT	1,259	1,370	1,472	1,399	1,626	1,612	1,591	1,748	1,524	1,467	1,528	1,466	18,062
	ROUTINE	823	741	887	906	1,063	1,089	1,041	1,118	935	945	931	829	11,308
	TOTAL	2,342	2,421	2,695	2,600	3,079	3,060	2,985	3,267	2,817	2,741	2,775	2,608	33,390
N/E	EMERGENCY	287	297	304	337	326	365	335	420	404	393	314	339	4,121
	URGENT	1,102	1,232	1,311	1,390	1,462	1,497	1,563	1,530	1,326	1,374	1,305	1,221	16,313
	ROUTINE	775	794	877	869	979	957	954	997	759	857	725	677	10,220
	TOTAL	2,164	2,323	2,492	2,596	2,767	2,819	2,852	2,947	2,489	2,624	2,344	2,237	30,654
NEWT	EMERGENCY	533	602	598	635	671	772	743	802	737	682	626	703	8,104
	URGENT	1,973	2,158	2,392	2,416	2,452	2,506	2,513	2,635	2,437	2,501	2,335	2,277	28,605
	ROUTINE	902	1,028	1,098	1,128	1,147	1,121	1,111	1,093	1,022	1,066	951	929	12,596
	TOTAL	3,408	3,798	4,088	4,179	4,270	4,399	4,367	4,530	4,196	4,249	3,912	3,909	49,305
C. B.	EMERGENCY	2,125	2,314	2,478	2,490	2,674	2,733	2,771	3,154	2,765	2,770	2,458	2,665	31,397
	URGENT	8,412	9,250	10,102	10,002	10,577	10,410	10,967	11,230	10,352	10,423	9,978	9,625	121,328
	ROUTINE	5,070	5,230	5,850	5,834	6,263	6,130	6,074	6,203	5,398	5,663	4,981	4,552	67,248
	TOTAL	15,607	16,794	18,430	18,326	19,514	19,273	19,812	20,587	18,515	18,856	17,417	16,842	219,973

1986 ANNUAL CALLS-FOR-SERVICE SUMMARY BY AREA, MONTH, AND TYPE

AREA	TYPE OF CALL	JAN	FEB	MAR	APR	MAY	JUN	JUL	AUG	SEP	OCT	NOV	DEC	ANNUAL TOTALS BY TYPE
S/W	EMERGENCY	559	553	605	589	628	586	566	702	577	666	605	638	7,274
	URGENT	1,704	1,766	2,051	2,001	2,123	2,177	2,170	2,201	1,917	2,053	2,042	1,858	24,063
	ROUTINE	1,076	1,026	1,148	1,108	1,195	1,192	1,144	1,148	978	1,036	1,050	988	13,089
	TOTAL	3,339	3,345	3,804	3,698	3,946	3,955	3,880	4,051	3,472	3,755	3,697	3,484	44,426
HARB	EMERGENCY	288	271	319	305	296	319	354	417	316	357	349	358	3,949
	URGENT	1,119	1,164	1,316	1,300	1,328	1,449	1,430	1,561	1,319	1,356	1,255	1,249	15,846
	ROUTINE	723	704	836	849	911	961	942	986	888	919	788	684	10,191
	TOTAL	2,130	2,139	2,471	2,454	2,535	2,729	2,726	2,964	2,523	2,632	2,392	2,291	29,986
6.4 77TH	EMERGENCY	694	695	875	852	900	941	1,063	1,044	902	924	927	872	10,689
	URGENT	2,064	2,346	2,522	2,678	2,760	2,768	2,789	2,913	2,506	2,606	2,442	2,396	30,790
	ROUTINE	1,191	1,328	1,417	1,434	1,393	1,449	1,483	1,285	1,193	1,341	1,228	1,167	15,909
	TOTAL	3,949	4,369	4,814	4,964	5,053	5,158	5,335	5,242	4,601	4,871	4,597	4,435	57,388
S/E	EMERGENCY	469	433	511	551	641	597	597	728	598	630	538	581	6,874
	URGENT	1,600	1,684	1,895	1,928	2,076	2,035	2,106	2,092	1,945	1,867	1,783	1,745	22,756
	ROUTINE	973	898	961	974	1,062	1,112	1,043	1,009	893	1,005	919	837	11,686
	TOTAL	3,042	3,015	3,367	3,453	3,779	3,744	3,746	3,829	3,436	3,502	3,240	3,163	41,316
S.B.	EMERGENCY	2,010	1,952	2,310	2,297	2,465	2,443	2,580	2,891	2,393	2,577	2,419	2,449	28,786
	URGENT	6,487	6,960	7,784	7,907	8,287	8,429	8,495	8,767	7,687	7,882	7,522	7,248	93,455
	ROUTINE	3,963	3,956	4,362	4,365	4,561	4,714	4,612	4,428	3,952	4,301	3,985	3,676	50,875
	TOTAL	12,460	12,868	14,456	14,569	15,313	15,586	15,687	16,086	14,032	14,760	13,926	13,373	173,116

1986 ANNUAL CALLS-FOR-SERVICE SUMMARY BY AREA, MONTH, AND TYPE

AREA	TYPE OF CALL	JAN	FEB	MAR	APR	MAY	JUN	JUL	AUG	SEP	OCT	NOV	DEC	ANNUAL TOTALS BY TYPE
HWD	EMERGENCY	499	554	596	593	596	591	662	610	634	648	597	630	7,210
	URGENT	2,162	2,230	2,445	2,431	2,498	2,422	2,598	2,591	2,391	2,435	2,444	2,293	28,940
	ROUTINE	1,408	1,399	1,539	1,449	1,615	1,553	1,552	1,487	1,465	1,532	1,548	1,414	17,961
	TOTAL	4,069	4,183	4,580	4,473	4,709	4,566	4,812	4,688	4,490	4,615	4,589	4,337	54,111
WIL	EMERGENCY	652	657	646	707	745	664	772	792	644	745	746	718	8,488
	URGENT	2,128	2,221	2,424	2,342	2,637	2,576	2,724	2,618	2,385	2,423	2,419	2,382	29,279
	ROUTINE	1,187	1,228	1,318	1,326	1,326	1,291	1,383	1,365	1,259	1,255	1,233	1,156	15,327
	TOTAL	3,967	4,106	4,388	4,375	4,708	4,531	4,879	4,775	4,288	4,423	4,398	4,256	53,094
WLA	EMERGENCY	373	339	336	390	372	378	396	438	386	377	372	408	4,565
	URGENT	1,488	1,605	1,720	1,770	1,713	1,624	1,785	1,876	1,634	1,708	1,722	1,552	20,197
	ROUTINE	821	720	860	832	908	947	979	1,026	880	864	851	730	10,418
	TOTAL	2,682	2,664	2,916	2,992	2,993	2,949	3,160	3,340	2,900	2,949	2,945	2,690	35,180
PAC	EMERGENCY	360	359	389	384	387	397	440	469	393	430	384	424	4,816
	URGENT	1,379	1,479	1,642	1,594	1,691	1,772	1,805	1,860	1,558	1,669	1,609	1,424	19,482
	ROUTINE	930	890	987	972	1,012	1,165	1,213	1,176	983	958	844	803	11,933
	TOTAL	2,669	2,728	3,018	2,950	3,090	3,334	3,458	3,505	2,934	3,057	2,837	2,651	36,231
W.B.	EMERGENCY	1,884	1,909	1,967	2,074	2,100	2,030	2,270	2,309	2,057	2,200	2,099	2,180	25,079
	URGENT	7,157	7,535	8,231	8,137	8,539	8,394	8,912	8,945	7,968	8,235	8,194	7,651	97,898
	ROUTINE	4,346	4,237	4,704	4,579	4,861	4,956	5,127	5,054	4,587	4,609	4,476	4,103	55,639
	TOTAL	13,387	13,681	14,902	14,790	15,500	15,380	16,309	16,308	14,612	15,044	14,769	13,934	178,616

6.5

1986 ANNUAL CALLS-FOR-SERVICE SUMMARY BY AREA, MONTH, AND TYPE

AREA	TYPE OF CALL	JAN	FEB	MAR	APR	MAY	JUN	JUL	AUG	SEP	OCT	NOV	DEC	ANNUAL TOTALS BY TYPE
VNYS	EMERGENCY	394	463	516	468	507	545	554	609	550	598	592	521	6,317
	URGENT	2,112	2,432	2,601	2,687	2,723	2,612	2,825	2,929	2,601	2,651	2,652	2,399	31,224
	ROUTINE	1,178	1,047	1,243	1,318	1,354	1,491	1,598	1,426	1,335	1,278	1,260	968	15,496
	TOTAL	3,684	3,942	4,360	4,473	4,584	4,648	4,977	4,964	4,486	4,527	4,504	3,888	53,037
WVAL	EMERGENCY	372	321	390	412	428	410	493	527	375	410	436	441	5,015
	URGENT	1,907	2,085	2,258	2,308	2,382	2,389	2,467	2,471	2,280	2,321	2,327	2,175	27,330
	ROUTINE	828	913	965	942	1,039	1,205	1,216	1,130	1,021	931	873	772	11,835
	TOTAL	3,107	3,319	3,613	3,662	3,849	4,004	4,176	4,088	3,676	3,662	3,636	3,388	44,180
NHWD	EMERGENCY	272	293	383	328	404	325	394	402	361	442	381	362	4,347
	URGENT	1,425	1,654	1,784	1,878	1,916	1,878	1,902	2,128	1,772	1,883	1,829	1,572	21,621
	ROUTINE	781	796	988	946	1,036	1,103	1,019	1,067	912	965	856	731	11,200
	TOTAL	2,478	2,743	3,155	3,152	3,356	3,306	3,315	3,597	3,045	3,290	3,066	2,665	37,168
FTHL	EMERGENCY	278	302	294	255	361	371	342	402	352	330	353	335	3,975
	URGENT	1,283	1,397	1,595	1,632	1,803	1,768	1,863	1,963	1,655	1,700	1,621	1,563	19,843
	ROUTINE	791	751	878	900	1,044	1,113	1,121	1,095	902	892	892	805	11,194
	TOTAL	2,352	2,450	2,767	2,787	3,208	3,252	3,326	3,460	2,909	2,922	2,866	2,703	35,002
DEV	EMERGENCY	195	218	270	226	236	251	265	294	206	223	232	232	2,848
	URGENT	1,134	1,322	1,390	1,371	1,400	1,493	1,465	1,482	1,429	1,386	1,467	1,378	16,717
	ROUTINE	467	476	509	588	590	666	646	719	577	575	508	452	6,773
	TOTAL	1,796	2,016	2,169	2,185	2,226	2,410	2,376	2,495	2,212	2,184	2,207	2,062	26,338
V.B.	EMERGENCY	1,511	1,597	1,853	1,689	1,936	1,902	2,048	2,234	1,844	2,003	1,994	1,891	22,502
	URGENT	7,861	8,890	9,628	9,876	10,224	10,140	10,522	10,933	9,737	9,941	9,896	9,087	116,735
	ROUTINE	4,045	3,983	4,583	4,694	5,063	5,578	5,600	5,437	4,747	4,641	4,389	3,728	56,488
	TOTAL	13,417	14,470	16,064	16,259	17,223	17,620	18,170	18,604	16,328	16,585	16,279	14,706	195,725
CITY	EMERGENCY	7,530	7,772	8,608	8,550	9,175	9,108	9,669	10,588	9,059	9,550	8,970	9,185	107,764
	URGENT	29,917	32,635	35,745	35,922	37,627	37,373	38,896	39,875	35,744	36,481	35,590	33,611	429,416
	ROUTINE	17,424	17,406	19,499	19,472	20,748	21,378	21,413	21,122	18,684	19,214	17,831	16,059	230,250
	TOTAL	54,871	57,813	63,852	63,944	67,550	67,859	69,978	71,585	63,487	65,245	62,391	58,855	767,430

6.6

PERSONNEL

AND

EQUIPMENT

LEGEND OF ABBREVIATIONS FOR DEPLOYMENT REPORTS

POL COM	- Police Commission	TPS	- Tactical Planning Section
CID	- Commission Investigation Division	TCS	- Traffic Coordination Section
CP	- Chief of Police	DSG	- Detective Services Group
CR	- Community Relations	IAS	- Investigative Analysis Section
OSS	- Office of Special Services	DHD	- Detective Headquarters Division
IAD	- Internal Affairs Division	DSD	- Detective Support Division
OCID	- Organized Crime Intelligence Division	BFD	- Bunco-Forgery Division
ATD	- Anti-Terrorist Division	RHD	- Robbery-Homicide Division
BSI	- Bureau of Special Investigation	BAD	- Burglary-Auto Theft Division
NARC	- Narcotics Division	JUV	- Juvenile Division
AD VICE	- Administrative Vice Division	OCB	- Operations-Central Bureau
LRD	- Labor Relations Division	CENT	- Central Area
OAS	- Office of Administrative Services	RAMP	- Rampart Area
SSB	- Support Services Bureau	HOBK	- Hollenbeck Area
AID	- Automated Information Division	NE	- Northeast Area
PRD	- Planning & Research Division	NEWT	- Newton Area
SID	- Scientific Investigation Division	CTD	- Central Traffic Division
ECCCS	- Emergency Command Control Communications	OSB	- Operations-South Bureau
JD	- Jail Division	SW	- Southwest Area
RI	- Records & Identification Division	Harb	- Harbor Area
COMM	- Communications Division	77TH	- 77th Street Area
FSB	- Fiscal Support Bureau	SE	- Southeast Area
FOD	- Fiscal Operations Division	STD	- South Traffic Division
PD	- Property Division	OWB	- Operations-West Bureau
SD	- Supply Division	HWD	- Hollywood Area
MTD	- Motor Transport Division	WIL	- Wilshire Area
PTB	- Personnel & Training Bureau	WLA	- West Los Angeles Area
TD	- Training Division	PAC	- Pacific Area
PER	- Personnel Division	WTD	- West Traffic Division
EODD	- Employee Opportunity and Development Division	OVB	- Operations-Valley Bureau
OO	- Office of Operations	VNY	- Van Nuys Area
OES	- Operations Evaluation Section	WVAL	- West Valley Area
OHB	- Operations Headquarters Bureau	NHWD	- North Hollywood Area
USG	- Uniformed Services Group	FTHL	- Foothill Area
METRO	- Metropolitan Division	DEV	- Devonshire Area
ASD	- Air Support Division	VTD	- Valley Traffic Division

CIVILIAN TABLE OF ORGANIZATION AND DEPLOYMENT REPORT

T. O. 01-04-87

EFFECTIVE DEPLOY. DATE: 01-04-87

	ADM PER TO D		C/PR. CLK TO D		EX. SEC/S TO D		SR. CLK TYPIST TO D		CLERK STENO TO D		CLERK TYPIST TO D		SR. & ORDERLY TO D		VEHICLE MAINT. TO D		PR/SR. & STA.OFC TO D		SCIENCE TECH TO D		TRAFFIC OFFICER TO D		SR/TRF SUP TO D		SR & SEC OFC TO D		PSR SR/PSR TO D		MISCEL. CIVIL. TO D		**TOTALS** TO D	
	POL COM	5				2	2	1	1	1		1																	1	5	10	9
CID	10	2	1	1			2	3	1	1	12	13																2	8	27	28	
OFF. TOT	15	2	1	1	2	2	3	4	1	1	12	14															3	13	37	37		
CP	8		1	1	5	5	3	5			1																	8	18	19		
CR					1																							1	1	1		
OFF. TOT	8		1	1	6	5	3	5			1																	8	19	19		
OSS					1	1																							1	1		
IAD	1		1	1	1	1	6	6			2	3																5	7	16	18	
OCID					1	1	2	1			2	1																1	1	6	4	
ATD	1				1	1	1	2			4	6																	7	9		
BUR. TOT	2		1	1	4	4	9	9			8	10																6	8	30	32	
BSI	2	1			2	2		1			2	1							1							1	3	4	10	10		
NARC	2	1			1		5	6	1		9	17																2	18	26		
AD VICE	1				1	1	3	2	1		1																	1	6	4		
LRD					1	1							1															1	2	2		
BUR. TOT	5	2			5	4	8	9	2		11	19	1					1								1	3	7	36	42		
OFF. TOT	7	2	1	1	9	8	17	18	2		19	29	1					1								1	9	15	66	74		
OAS					1	1																							1	1		
SSB	1				2	2																						1	1	4	3	
AID	2	1	4	4	1	1	12	11			25	26															27	19	71	62		
PRD		1			1	1		3	2	1	1																3	4	10	11		
SID	1				1	1	1	1			6	6						1	108	97							3	17	120	123		
ECCCS					1		1																					1	3	3		
JD					1	1	3	3			8	8	24															1	24	206	201	
RI	5	4	26	26	1	1	143	128			117	131															4	15	56	346	353	
COMM	2				1		1	3			11	11						1									377	375	1	21	392	412
BUR. TOT	11	6	30	30	9	9	161	149	2	1	167	183	24				169	167	151	100						377	379	52	143	1,153	1,167	
FSB	1				1	1																						1	1	3	2	
FOD	5	1			1	1	1	2			6	7															22	25	35	36		
PD	1				1	1			1		2	3	1				66	65									1	3	73	72		
SD	3				1	1	2	2			1	1	1														23	29	31	33		
MTD	2				1	1	4	5			1					273	263										8	17	289	286		
BUR. TOT	12	1			5	5	7	9	1		10	11	2			273	263	66	65								55	75	431	429		

CIVILIAN TABLE OF ORGANIZATION AND DEPLOYMENT REPORT

T. O. 01-04-87

EFFECTIVE DEPLOY. DATE: 01-04-87

	ADM PER		C/PR. CLK		EX. SEC/S		SR. CLK TYPIST		CLERK STENO		CLERK TYPIST		SR. & ORDERLY		VEHICLE MAINT.		PR/SR. & STA. OFC		SCIENCE TECH		TRAFFIC OFFICER		SR/TRF SUP		SR & SEC OFC		PSR SR/PSR		MISCEL. CIVIL.		**TOTALS**			
	TO	D	TO	D	TO	D	TO	D	TO	D	TO	D	TO	D	TO	D	TO	D	TO	D	TO	D	TO	D	TO	D	TO	D	TO	D	TO	D	TO	D
PTB	1	1			3	3		1	1	1		1	3															4	6	10	14			
TD	6	2					1	3	4	3		3	3	5			1	2	7	3					6	6			27	54	60	76		
PER	7	2	1	1	1	1	7	9	1		22	23															4	9	43	45				
EODD	4				1	1			1		1	2																5	7	8				
BUR. TOT	18	5	1	1	5	5	8	13	7	3	27	31	5			1	2	7	3					6	6			35	74	120	143			
OFF. TOT	41	12	31	31	19	19	176	171	10	4	204	225	31		273	263	236	234	158	103					6	6	377	379	142	292	1,704	1,739		
OO	3				2	3	1	2	1			2															1	1	2	8	10			
OES																																		
OHB	1				1	2																										2	2	
USG	1				1																											2		
METRO	2				1	1	1	1	1	1																						2	5	
ASD	1	1			1	1					2	2	1		2	2									4	3					2	11	11	
TPS							1	1	1			1																				2	2	
TCS	2	1					1		1		5	6																			2	9	9	
AREA TOT	10	2			6	7	4	4	4	1	7	11	1		2	2									4	3	1	1	8	39	39			
DSG	1																															1	1	
IAS																																		
DHD					1	1	5	3			3	3																				1	7	
DSD					1			2	1		2	4																				4	6	
BFD	1				1	1	3	3			3	4																				1	8	
RHD					1	1		1	1			1																				3	2	
BAD					1	1	1	1			1	1																				3	3	
JUV	1				1	1	2	1	2		4	6																			1	10	9	
AREA TOT	3				6	5	11	12	4		13	19																			4	4	41	40
BUR. TOT	13	2			12	12	15	16	8	1	20	30	1		2	2										4	3	1	5	12	80	79		
OCB	1	1			2		1	2			1	1																				5	4	
CENT	2				1	1	3	2	1		12	12													4	4	5	1			1	29	22	
RAMP	2		1	1	1	1	3	3	2	1	10	10	5																		7	28	25	
HOBK	2		1	1	1		3	4	1		9	10	4																		6	23	22	
NE	2	1	1	1	1	1	2	1	1	1	8	8	4																		5	21	19	
NEWT	2		1	1	1	1	2	2	1	1	9	10	5																		8	23	24	
CTD	2	1			1		1	2			4	5																			2	8	10	
BUR. TOT	13	3	5	5	8	4	15	16	6	3	53	56	18												4	4	15	6	29	137	126			

CIVILIAN TABLE OF ORGANIZATION AND DEPLOYMENT REPORT

T. O. 01-04-87

EFFECTIVE DEPLOY. DATE: 01-04-87

	ADM PER		C/PR. CLK		EX. SEC/S		SR. CLK TYPIST		CLERK STENO		CLERK TYPIST		SR. & ORDERLY		VEHICLE MAINT.		PR/SR. & STA.OFC		SCIENCE TECH		TRAFFIC OFFICER		SR/TRF SUP		SR & SEC OFC		PSR SR/PSR		MISCEL. CIVIL.		**TOTALS**		
	TO	D	TO	D	TO	D	TO	D	TO	D	TO	D	TO	D	TO	D	TO	D	TO	D	TO	D	TO	D	TO	D	TO	D	TO	D	TO	D	TO
OSB	1				2	3					2	2																	1	5	6		
SW	2				1	1			3	3	1	1			11	11			9	9							6	2	7	39	35		
HARB	2				1	1			3	3	1				7	8			10	10							4	2	8	36	33		
77TH	2				1	1			3	3	2				12	15			11	7							2	5	43	32			
SE	2	1			1	1			3	3	1				11	12			11	8							2	1	6	37	33		
STD	2				1	1			1	1					3	3												2	7	7			
BUR. TOT	11	1	4	4	7	7	13	13	5	1	46	51	20				41	34								18	6	2	29	167	146		
OWB	1				2	1			3	1					1	1			1	1										5	4		
HWD	2				1	1			3	3	2				13	16			11	13							7	2	7	45	43		
JIL	2				1	1			3	3	1	1			12	10			9	8							4	2	7	38	33		
WLA	2				1	1			2	2	1	1			7	6			9	9							2	2	7	30	29		
PAC	2				1	1			3	3	1				11	12			11	11							2	1	8	37	37		
WTD	2				1	1			1						2	2												2	6	5			
BUR. TOT	11		4	4	7	6	12	12	5	2	46	47	20				41	42								15	7	31	161	151			
OVB	1	1			2	3			1	2					2	3													1	6	10		
VNY	2				1	1			3	3	2	2			16	13											6	1	2	31	23		
WVAL	2				1	1			3	2	1				8	9			9	9							3	1	7	32	30		
NHWD	2				1	1			3	3	1				6	7			10	11							2	1	6	30	30		
FTHL	2				1	1			3	3	1	1			8	8			10	9							2	2	5	32	30		
DEV	2				1	1			3	3	2	1			4	6			6	6							2	1	8	26	27		
VTD	2				1	1			1	1	1	1			2	1												2	7	6			
BUR. TOT	13	1	5	5	8	9	17	17	8	5	46	47	17				35	35								15	6	31	164	156			
OFF. TOT	61	7	18	18	42	38	72	74	32	12	211	231	76		2	2	117	111							8	7	63	26	7	132	709	658	
GRANDTOT	132	23	52	52	78	72	271	272	45	17	447	499	108		275	265	353	345	159	103					14	13	440	406	161	460	2,535	2,527	
TO CURR	132		52		78		271		45		447		108		275		353		159						14		440		161		2,535		
DEP TOTS		23	52		72		272		17		499				265		345		103						13		406		460		2,527		
VACANTS		109			6		- 1		28		- 52		108		10		8		56						1		34		-299		8		
ABS W/WO		1			2		3				3								1							1		1			12		
TO TOTAL	132		52		78		271		45		447		108		275		353		159						14		440		161		2,535		

SWORN PERSONNEL BY RANK, PAY GRADE WITHIN RANK, AND AGE

AS OF JANUARY 05, 1987

YEAR BRTH	AGE	TOTAL ALL RKS	CHIEF	DEP CHIEF	CMDR	CAPTAIN			LIEUTENANT		DETECTIVE			SERGEANT		POLICEMAN			PLMN	
			2	1		3	2	1	2	1	3	2	1	2	1	3	2	1	M/C	
1918	69	1										1								
1919	68	1							1											
1921	66	1		1																
1922	65	1																1		
1923	64	1												1						
1924	63	1							1											
1925	62	1									1									
1926	61	4	1						1			1						1		
1927	60	2										1						1		
1928	59	2								1		1								
1929	58	11							1		1	3		1	2		1	2		
1930	57	9					1			1	2	2	1	2						1
1931	56	18			2		1			1	2	4	1	1	1	1				
1932	55	24					1			2	3	4	3	2	1	5	2			1
1933	54	29		2			2	1		2	2	8	4	4	2	3				1
1934	53	32					2			2	5	7	4	1	2	5	7	4		
1935	52	64			2		1			5	2	12	8	3	6	11	7	7		
1936	51	87		1			1	2		5	1	14	17	1	12	6	14	7		6
1937	50	93					2	1	1	6	3	17	11	5	2	7	21	10	1	6
1938	49	136		1	3		1	1		4	4	17	21	5	10	18	27	16		6
1939	48	149					4	2	1	6	5	15	16	6	17	22	25	18		7
1940	47	222			2		1	2	12	6	6	30	40	13	9	33	36	20	3	15
1941	46	258		1	2		5	1	9	5	5	29	38	8	11	35	58	39	2	15
1942	45	294			2		5	6	3	8	6	27	51	23	12	28	51	55		17
1943	44	311			1		1	2	7	8	8	17	47	24	19	32	86	48		18
1944	43	391			2		2	3	6	8	8	22	48	32	20	49	97	78		24
1945	42	371					1	1	8	10	18	45	40	21	36	85	77	4		26
1946	41	463					1	1	7	8	14	50	40	24	59	128	99	1		30
1947	40	463					1	1	6	7	9	44	33	23	44	135	121	2		38
1948	39	380					1	1	4	6	10	27	39	16	35	108	107	3		23
1949	38	315					1	1	6	2	5	17	28	11	25	115	85	2		18
1950	37	254					2	2	3	4	1	14	13	11	19	90	83	3		11
1951	36	251							1	4	1	6	22	9	15	72	97	6		18
1952	35	252						1				5	14	2	21	91	98	6		14
1953	34	211									1	1	13	2	12	71	95	9		7
1954	33	227								1		2	9		9	80	106	12		8
1955	32	189											9		8	69	88	11		4
1956	31	223											5	1	6	81	117	11		2
1957	30	206											3		2	71	111	17		2
1958	29	201											1		3	44	133	19		1
1959	28	246													2	44	175	25		
1960	27	186														16	144	26		
1961	26	160														5	120	35		
1962	25	112															73	39		
1963	24	78															33	45		
1964	23	31															4	27		
1965	22	1																1		
1967	20	1																1		
AVERAGE AGE		38.7	1	3	4	16	28	18	21	120	98	288	528	391	248	551	1747	2272	311	319
			61.0	52.3	55.0	48.1	48.1	46.2	44.1	45.8	44.0	46.5	43.9	40.5	43.4	42.1	38.5	34.5	28.7	41.2

SWORN PERSONNEL BY RANK, PAY GRADE WITHIN RANK, AND LENGTH OF SERVICE

*** AS OF JANUARY 05, 1987 ***

YEAR APPT	YEARS SERV	TOTAL ALL RKS	CHIEF	DEP 2	CHIEF 1	CMDR	CAPTAIN		LIEUTENANT		DETECTIVE			SERGEANT		POLICEMAN			PLMN M/C	
							3	2	1	2	1	3	2	1	2	1	3	2		1
1942	45	1										1								
1947	40	1							1											
1949	38	1	1																	
1950	37	2							1					1						
1951	36	1															1			
1952	35	1			1													1		
1953	34	2							1			1								
1954	33	4		1	1	1					1	1								
1955	32	6					1				1	1		1	2					1
1956	31	14				1		1		2	1	1		1	1		2	1		
1957	30	22					1	1		2	1	3		3	1		3	1		
1958	29	26		1		1	1	1		2	1	8	3	2	1	2	3	1		
1959	28	35						1		5	3	6	3	1	5	5	2	2		2
1960	27	44			1	2	1	2	2	2	3	7	4		8	7	3	4		4
1961	26	94		1		1	4	1		9	5	22	7	4	11	12	8	4		5
1962	25	115				1	2	1		7	4	29	23	2	10	20	9	4		3
1963	24	182			1	4	6	2	2	17	5	35	30	5	13	34	13	5	10	
1964	23	156				1	5	2	2	9	4	33	27	6	14	17	16	12	8	
1965	22	167				3	4	3		5	6	26	32	5	10	24	32	13	4	
1966	21	214				1	2	2		6	5	22	36	15	15	25	47	20	15	
1967	20	384				3	3	3		11	5	20	82	25	19	50	106	40	23	
1968	19	544				1			2	14	15	24	87	51	23	67	134	78	48	
1969	18	374							2	4	9	20	47	34	24	40	84	75	35	
1970	17	516						2		7	7	17	51	52	18	44	165	120	33	
1971	16	324							4	8	4	3	29	28	18	30	90	90	20	
1972	15	325								4	7	4	28	31	19	30	98	87	17	
1973	14	311					1	2		2	6	1	13	29	15	35	105	82	19	
1974	13	348								1	4		8	35	10	32	133	104	21	
1975	12	225									2		9	16	4	18	80	76	20	
1976	11	114									1		1	13		11	46	33	9	
1977	10	178												14	1	16	80	61	6	
1978	09	123											2	9	1	9	56	42	4	
1979	08	105												1	2	5	51	43	3	
1980	07	257								1				7	2	6	138	94	5	
1981	06	413												3		4	149	256	4	
1982	05	314												3			58	245	4	4
1983	04	323															27	294	2	
1984	03	271														2	5	254	10	
1985	02	237															3	131	103	
1986	01	190														1		3	186	
		6964	1	3	4	16	28	18	21	120	98	288	528	391	248	551	1747	2272	311	319
TOTAL YEARS OF SERVICE			38	88	119	404	680	414	423	2618	1940	6499	10335	6308	4808	9889	23765	20628	498	5419
AVERAGE YEARS OF SERVICE		13.6	38.0	29.3	29.8	25.3	24.3	23.0	20.1	21.8	19.8	22.6	19.6	16.1	19.4	17.9	13.6	9.1	1.6	17.0

SWORN PERSONNEL BY YEAR OF APPOINTMENT TO PRESENT RANK

*** AS OF JANUARY 05, 1987 ***

7.8

YEAR APPT	TOTAL ALL RKS	SERV RANK	CHIEF	DEP CHIEF		CMDR	CAPTAIN		LIEUTENANT			DETECTIVE			SERGEANT		POLICEMAN			PLMN M/C
				2	1		3	2	1	2	1	3	2	1	2	1	3	2	1	
1951	1	36																1		
1955	1	32																		1
1956	3	93																2	1	
1957	5	150																3	2	
1958	4	116																3	1	
1959	6	168																2	2	
1960	7	189																3		2
1961	17	442																8	4	5
1962	16	400																9	4	3
1963	28	672																13	5	10
1964	38	874										1	1					16	12	8
1965	53	1166										2			1	1		32	13	4
1966	92	1932									1	6			3			47	20	15
1967	181	3620										4	2		4	1		106	40	23
1968	302	5738									1	16	5		14	7		134	78	48
1969	274	4932										29	12		12	25		84	75	35
1970	395	6715									1	1			16	18		165	120	33
1971	380	6080										68	66		9	28		90	90	20
1972	269	4035										3	4		10	18		97	87	17
1973	330	4620		1				1				9			9	16		105	82	19
1974	364	4732						2	1			7	5		15	17		133	104	21
1975	306	3672							1			1	2		24	35		80	76	20
1976	205	2255		1								9	2		16	34		46	33	9
1977	257	2570				1	1					8	3		16	24		80	61	6
1978	188	1692	1									5	2		10	15		56	42	4
1979	235	1880				5						6	3		16	25		51	43	3
1980	359	2513		1	1	4		2				11	9		14			144	256	1
1981	626	3636			1	2						6	10		19	40		58	245	4
1982	459	2295										6	1		21	39		27	294	2
1983	368	1472										1	2					5	254	10
1984	426	1278				1						2	1		12	50		2	131	103
1985	387	774							1			10	14			57		7	186	
1986	395	395			1	3						2	29			69				
1987	7															4				
	6964	71174	1	3	4	16	28	18	21	120	98	288	528	391	248	551	1747	2272	311	319

TOT YRS SERV IN PRESENT RANK			9	32	24	96	237	108	45	965	545	4270	5572	1789	2778	4414	21597	15030	28	5379
------------------------------	--	--	---	----	----	----	-----	-----	----	-----	-----	------	------	------	------	------	-------	-------	----	------

AVG YRS SERVICE PR RANK		12.5	9.0	10.7	6.0	6.0	8.5	6.0	2.1	8.0	5.6	14.8	10.6	4.7	11.2	8.1	15.5	14.9	2.2	17.2
-------------------------	--	------	-----	------	-----	-----	-----	-----	-----	-----	-----	------	------	-----	------	-----	------	------	-----	------

OFFICER TABLE OF ORGANIZATION AND DEPLOYMENT REPORT

PAGE 1

T. O. 01-04-87

EFFECTIVE DEPLOY. DATE: 01-04-87

	% OF TOTAL DEPL.	STAFF OFFIC TO D	CAPT III TO D	CAPT II TO D	CAPT I TO D	LIEUT. II		LIEUT. I		DET. III		DET. II		DET. I		SGT. II		SGT. I		P.O. III		P.O. II		P.O. I		*TOTALS*	
						TO D	TO D	TO D	TO D	TO D	TO D	TO D	TO D	TO D	TO D	TO D	TO D	TO D	TO D	TO D	TO D	TO D	TO D	TO D	TO D	TO D	TO D
POL COM CID		1 1				1 1				3 3	3 3	10 10		2						1 1						1 1	18 20
OFF. TOT	.3	1 1				1 1				3 3	3 3	10 10		2						1 1						19 21	
CP CR		5 7				6 6				1 2	1 1	1 1		3 7					2 2	12 10						29 34	
OFF. TOT	.7	5 7				7 7				1 2	1 1	1 1		6 10					2 2	18 16						41 46	
OSS IAD OCID ATD		2 1	1 3	1 1		4 4				9 9	20 20	22 18		34 27						6 6			1			4 6	
BUR. TOT	2.1	2 1	3 3	1 1		12 12				14 14	28 34	32 27		39 32						17 19			1			148 144	
BSI NARC AD VICE LRD		1 1	1 1	2 2		9 9				31 32	80 78	87 86		2 1	6				1 6	25 20	4 6					7 77	
BUR. TOT	5.4	1 1	2 2	3 3		15 16				41 42	93 93	100 100		6 8	1 6				42 90	8 16						312 377	
OFF. TOT	7.5	3 2	5 5	4 4		27 28				55 56	121 127	132 127		45 40	1 6				59 109	8 17						460 521	
OAS SSB AID PRD ECCCS SID JD RI COMM		2 2				1 1								1 1					1 1		7		1			4 2	
BUR. TOT	2.8	2 2	1 1	2 2	1 1	10 11	6 7	3 3	2 3	2 2				18 22	25 30				37 40	32 69						141 193	
FSB PD SD MTD						1 1													1 1				.1			3 2	
BUR. TOT	.1					1 1								2 2						1 5						4 8	

OFFICER TABLE OF ORGANIZATION AND DEPLOYMENT REPORT

T. O. 01-04-87

EFFECTIVE DEPLOY. DATE: 01-04-87

	% OF TOTAL DEPL.	STAFF OFFIC TO D		CAPT III TO D		CAPT II TO D		CAPT I TO D		LIEUT. II TO D		LIEUT. I TO D		DET. III TO D		DET. II TO D		DET. I TO D		SGT. II TO D		SGT. I TO D		P.O. III TO D		P.O. II TO D		P.O. I TO D		*TOTALS*	
		TO D	TO D	TO D	TO D	TO D	TO D	TO D	TO D	TO D	TO D	TO D	TO D	TO D	TO D	TO D	TO D	TO D	TO D	TO D	TO D	TO D	TO D	TO D	TO D	TO D	TO D	TO D	TO D	TO D	
PTB		2	1							1	1									1	1	2	2	2	3					8	8
TD				1	1					4	4									18	19	3	5	55	61	2	10			83	101
RECRUITS				1	1					3	2		1	2	1		2	1	3	6	9	17	20	20	175	1	132	175	133		
PER				1	1					1	1								4	4	2	2	8	11		1			16	20	
PER ABS																															
EODD																															
BUR. TOT	5.1	2	1	3	3					9	8		1	2	1		2	1	26	30	14	24	85	94	182	51	139	323	355		
OFF. TOT	8.0	4	3	4	4	2	2	1	1	20	20	6	8	5	4	2	5	2	3	44	52	41	56	122	134	215	125	139	468	556	
OO		2	3					1		1		1							1	1	9				189				203	5	
OES										1	1	1		1	1	3	1			2	5	6	7	5	8	5	6		24	29	
OHB		1	2							1	1										2		1						2	6	
USG		1	1																		2								1	1	
METRO						1	1			4	4								22	22			200	197					227	224	
ASD						1	1			1	1	2	2						5	5	5	5	1	1	60	60	1		75	76	
TPS						1	1			1	1								3	4		1	8	7	1	4			13	17	
TCS						1	1			1	1								2	5	2	2	11	11	19	22			35	41	
AREA TOT	5.7	4	6			2	2	1		10	9	4	2	1	1	3	1			35	44	22	16	225	224	274	92	1	580	399	
DSG		1																												1	
IAS										1	1																		7	6	
DHD						1	1			3	2			2	2	4	3									20	37		92	105	
DSD						1	1			4	5	4	4	5	5	28	26	24	22			1	1	6	7				72	98	
BFD						1	1			4	5	14	16	36	38	12	12							5	17				63	64	
RHD				1		1	1			3	3	22	23	28	28	4	3							5	6				74	74	
BAD						1	1			6	6	28	29	33	32	5	5							1	1				41	41	
JUV						1	1			3	3	15	15	16	14	6	7												83	91	
AREA TOT	6.9	1		1		6	5			24	24	4	4	98	102	169	164	74	70			2	2	25	39	30	68		433	479	
BUR. TOT	12.6	5	6	1		8	7	1		34	33	8	6	99	103	172	165	74	70	35	44	24	18	250	263	304	160	1	1013	878	
OCB		1	1							1	1	2	2	4	4	1	1			4	4	2	2	14	14	21	21		50	50	
CENT				1	1			1	1	2	2	4	4	5	5	15	14	12	13	6	5	24	24	91	86	147	128	13	308	296	
RAMP				1	1			1	1	2	2	4	4	7	8	15	15	12	11	6	5	27	28	81	71	139	116	12	295	274	
HOBK				1	1			1	1	1	1	4	4	5	5	11	12	6	6	5	5	18	19	60	59	84	73	5	196	191	
NE				1	1			1	1	1	1	4	4	5	5	7	7	7	9	5	5	17	17	49	53	84	79	7	181	189	
NEWT				1	1			1	1	2	2	4	4	6	6	11	12	10	10	6	5	20	22	68	67	99	85	6	228	221	
CTD						1	1			2	2	1	1	3	3									19	18	155	148		196	187	
BUR. TOT	20.2	1	1	5	5	1	1	5	5	9	9	22	22	31	32	66	67	48	50	32	29	127	130	378	364	729	650	43	1454	1408	

OFFICER TABLE OF ORGANIZATION AND DEPLOYMENT REPORT

T. O. 01-04-87

EFFECTIVE DEPLOY. DATE: 01-04-87

	% OF TOTAL DEPL.	STAFF OFFIC TO D	CAPT III		CAPT II		CAPT I		LIEUT. II		LIEUT. I		DET. III		DET. II		DET. I		SGT. II		SGT. I		P.O. III		P.O. II		P.O. I		*TOTALS*	
			TO D	TO D	TO D	TO D	TO D	TO D	TO D	TO D	TO D	TO D	TO D	TO D	TO D	TO D	TO D	TO D	TO D	TO D	TO D	TO D	TO D	TO D	TO D	TO D	TO D	TO D	TO D	TO D
SB		2	1						2	2			2	2	1	1	2	2	1	1	5	6	13	12	32	32			60	59
SW				1	1			1	1	1	1	4	6	7	7	13	15	10	10	5	5	22	20	64	62	111	90	13	239	231
HARB				1	1			1	1	1	1	4	4	5	5	9	9	6	6	5	5	19	16	54	52	82	74	4	187	178
77				1	1			1	2	2	2	4	3	7	7	13	13	12	13	6	6	23	25	73	66	119	102	9	261	249
SE				1	1			1	1	2	2	4	4	7	7	10	10	9	9	5	5	20	22	66	60	89	97	16	214	234
STD						1	2					2	2	1	1	3	3					11	13	11	11	96	97		125	129
BUR. TOT	15.5	2	1	4	4	1	2	4	5	8	8	18	19	29	29	49	51	39	40	22	22	100	102	281	263	529	492	42	1086	1080
WB		1								2	1			2	2	2	3	1	1	1		4	4	13	12	12	12		38	35
HWD				1	1			1	1	2	2	4	4	6	6	14	14	10	10	6	6	28	30	84	77	132	125	12	288	288
WIL				1	1			1	1	1	1	4	4	6	5	12	12	13	13	6	6	24	21	70	62	125	103	13	263	242
WLA				1	1			1	1	1	1	4	4	6	6	10	10	8	8	5	5	21	20	62	59	104	75	10	223	200
PAC				1	1			1	1	1	1	5	5	6	6	11	9	10	10	5	5	27	26	74	69	130	116	9	271	258
WTD						1	1					2	2	1	1	3	3					13	14	14	13	111	124		145	158
BUR. TOT	17.0	1		4	4	1	1	4	4	7	6	19	19	27	26	52	51	42	42	23	22	117	115	317	292	614	555	44	1228	1181
OVB		2	3							2	2			5	6	8	8	7	5	1	2	2	2	5	10	2	3		34	41
VNY				1	1			1	1	1	1	4	5	5	5	13	13	11	11	5	6	24	22	66	55	127	91	11	258	222
WVAL				1	1			1	1	1	1	4	4	5	5	9	9	9	8	5	5	23	22	61	60	116	88	12	235	216
NHWD				1	1			1	1	2	2	4	4	5	5	11	11	8	8	5	4	19	20	58	53	97	83	7	211	199
FTHL				1	1			1	1	1	1	4	4	6	6	9	9	8	8	5	5	21	18	60	61	95	85	8	211	207
DEV				1	1			1	1	1	1	4	4	5	5	6	6	5	8	5	5	17	18	45	51	76	81	4	166	185
VTD						1	1					2	3	1	1	4	4					23	20	16	15	169	162		216	206
BUR. TOT	18.3	2	3	5	5	1	1	5	5	8	8	22	24	32	33	60	60	48	48	26	27	129	122	311	305	682	593	42	1331	1276
OFF. TOT	83.6	11	11	18	19	12	12	18	20	66	64	89	90	218	223	399	394	251	250	138	144	497	487	1537	1487	2858	2450	172	6112	5823
GRANDTOT	100.0	24	24	27	28	18	18	19	21	121	120	95	98	282	288	526	530	396	391	233	248	541	551	1737	1747	3081	2592	311	7100	6967

7.11

OFFICER TABLE OF ORGANIZATION AND DEPLOYMENT

T. O. 01-04-87

* * R E C A P I T U L A T I O N * *

EFFECTIVE DATE: 01-04-87

RANK/GRADE	CURRENT AUTHORIZED POSITIONS	TOTAL DEPLOYMENT BY POSITION	VARIANCES	PERSONNEL ABSENTEE WITHOUT PAY	PERSONNEL ABSENTEE MIL. LEAVE	SUBSTITUTE POSITIONS, T. O.	SUBSTITUTE POSITIONS, DEPLOYED
CHIEF OF POLICE	1	1					
DEPUTY CHIEF II	3	3					
DEPUTY CHIEF I	4	4				4	
COMMANDER	16	16				1	
CAPTAIN III	27	28	+ 1			2	
CAPTAIN II	18	18				2	1
CAPTAIN I	19	21	+ 2				
LIEUTENANT II	121	120	- 1			9	4
LIEUTENANT I	95	98	+ 3				2
DETECTIVE III	282	288	+ 6			25	6
DETECTIVE II	526	530	+ 4				5
DETECTIVE I	396	391	- 5				
SERGEANT II	233	248	+ 15			25	14
SERGEANT I	541	551	+ 10				7
POLICE OFFICER III	1,737	1,747	+ 10			30	20
POLICE OFFICER II	3,081	2,592	- 489				
POLICE OFFICER I		311	+ 311			50	25
GRAND TOTAL	7,100	6,967	- 133			148	84

7.12

SWORN PERSONNEL INCREASE/DECREASE

CANDIDATES PROCESSED					
	Waived	Took Exam	Failed	Passed	
Written Oral Medical (incls. reexams) Psychological Evaluations	(PERSONNEL DEPARTMENT GENERATES FISCAL YEAR STATISTICS ONLY AND ARE NOT COMPATIBLE WITH CALENDAR YEAR REPORTING.)				
Declined Position:				116	
Entered Academy				184	
Failed to Complete Academy:		Terminated		2	
		Resigned		19	
Graduated from Academy: (Incls. 110 who entered in 1985 and excls. those who will not graduate until 1987)				173	
Returned to Duty: Reinstated from Disability Restoration Reactivated from Retirement				7	
SEPARATIONS FROM LAPD					
	Total	Resigned Reg. Prob.	Terminated Reg. Prob.	Retired Ser. Disb.	Died
Chief of Police					
Dep. Chief II					
Dep. Chief I	2			2	
Commander	3			3	
Captain III	5			4	1
Captain II	4			3	1
Captain I	3			3	
Lieutenant II	11			8	3
Lieutenant I	6			3	2
Detective III	39			35	2
Detective II	20		1	15	4
Detective I	8			7	1
Sergeant II	14		1	11	1
Sergeant I	24	1		15	8
Police Ofcr III	40	12	3	17	5
Police Ofcr II	89	48	5	16	13
Police Ofcr I	37		32		4
TOTAL	305	61	37	142	41
Separations for disciplinary reasons			14		
Separations for non-disciplinary reasons			291		
NET DECREASE			-74		

PERSONNEL LEAVE, WORK, OVERTIME AND COMPENSATION DATA
FOR 1986

	TOTAL HRS COMPENSATED		AVE HRS/EMP.	
	SWORN	CIVILIAN	SWORN	CIVIL.
TOTAL HOURS COMPENSATED	14,810,951	5,023,091	2,126	2,039
TOTAL HOURS SICK	340,385	312,979	49	127
TOTAL HOURS IOD	357,162	37,746	51	15
TOTAL HOURS VACATION	1,029,222	277,249	148	113
TOTAL HOURS MIL LEAVE (PAID)	28,536	3,321	4	1
OVERTIME HRS WORKED @ 1 1/2 TIME	974,008	77,990	140	32
OVERTIME HRS - STRAIGHT TIME	102,669	698	15	0.3
OVERTIME HRS TAKEN OFF				
@ 1 1/2 TIME	1,001,563	100,080	144	14
@ STRAIGHT TIME	63,373	732	9.1	0.3

AVERAGE NUMBER OF EMPLOYEES: SWORN 6,966
CIVILIAN 2,463

TRAINING ACTIVITIES

NEW OFCR TRAINING

	TOTAL	SWORN	OTHER AGENCY	TOTAL STUD. DAYS	PROG RUNS	TOTAL DAYS INST.
RECRUIT OFFICER	347	306	41	21788	4	365

SCHOOLS

	SWORN	CIVIL	OUT-SIDE AGCY.	RESER	TOTAL ATTD.	TOTAL STUD. DAYS	PROG. RUNS	TOTAL DAYS INST.
IN-SERVICE								
ACCIDENT INVST SCHOOL	76	0	3	0	79	395	3	15
ADVANCED OFFICER	1904	2	0	1	1907	5,721	82	246
AUTO THEFT INVEST	52	0	25	0	77	231	2	6
BASIC DET.	88	0	13	0	101	1,010	3	30
CPR	39	0	0	0	39	39	1	1
DARE-DRUG ABUSE RESIST	41	0	35	0	76	760	3	30
DET IN-SERVICE	51	0	0	0	51	153	2	6
DRIVER TRAINING SCH	12	0	0	0	12	24	2	4
FTO SCHOOL	778	0	4	0	782	2,346	33	99
GANG AWARENESS SCHOOL	886	2	22	4	914	914	23	23
HOMICIDE SCHOOL	44	0	3	0	47	235	2	10
JUVENILE SCHOOL	175	0	1	3	179	537	7	21
LIEUTENANTS SCHOOL II	28	0	0	0	28	140	1	5
MDT	67	0	0	20	87	87	14	14
MDT/DFAR	629	55	0	4	688	688	105	105
MGMT UPDATE SEMINAR	629	110	0	0	739	510	4	3
MOTOR SCHOOL	1	0	24	0	25	250	1	10
MULTIMATE W/P COURSE	11	137	0	0	148	148	14	14
NETWORK COMM SYSTEM	738	105	6	35	884	984	84	92
SEMI-AUTO INST	2	0	0	0	2	10	1	5
SEMI-AUTO INST TRNR	2	0	0	0	2	20	1	10
SEMI-AUTO SCH BASIC	822	0	0	2	824	2,472	27	81
SIDE HN DL BAT UPDATE	429	0	0	0	429	107	8	2
SIDE HN DL BAT 18	23	0	0	0	23	23	1	1
SIDE HN DL BAT 18/24	97	0	0	0	97	97	10	10
SIDE HN KL BAT 24	9	0	0	0	9	9	1	1
SOAR	22	2	0	0	24	60	1	3
STAFF OFCR EXEC SEM	35	0	0	0	35	105	1	3
STANDARD FIRST AID	39	0	0	0	39	102	1	3
TACTICAL FIREARMS TRNG	1624	0	0	4	1628	1,628	44	44
TASER	3	0	0	0	3	1	3	1
TECHNIQUES OF TEACHING	51	14	0	0	65	488	4	30
VICE SCHOOL	80	0	23	0	103	515	3	15
WEIGHT TRAINING	451	18	0	0	469	117	67	17
WEIGHT TRAINING/INSTR	13	0	0	0	13	13	1	1

*TOTAL SCHOOLS IN-SERVICE

9951	445	159	73	10628	20,939	560	961
------	-----	-----	----	-------	--------	-----	-----

SCHOOLS	SWORN	CIVIL	OUT-SIDE AGCY.	RESER	TOTAL ATTD.	TOTAL STUD. DAYS	PROG. RUNS	TOTAL DAYS INST.
SUPERVISORY DEV								
AFFIRM ACT FOR SUPVR	9	13	0	0	22	11	5	3
CERTIF. INTERVIEW TRNG	2	12	0	0	14	7	4	2
DET SUP MGMT	31	0	0	0	31	310	1	10
EFFECTIVE COMM FOR SUPV	13	0	0	0	13	13	1	1
SUPERVISORY DEVELOP	16	0	3	0	19	380	1	20
SUPV PRESS REL TRNG	81	1	3	0	85	85	7	7
*TOTAL SCHOOLS SUPERVISORY DEV	152	26	6	0	184	806	19	43
CIVILIAN TRAINING								
CAREER DEVELOP WRKSHOP	0	9	0	0	9	5	2	1
CIVILIAN ORIENTATION	0	48	0	0	48	24	1	1
JAIL OPERATIONS	0	57	0	0	57	1,140	2	40
PSR	0	80	0	0	80	1,200	4	60
SYSTEM ADMIN TRNG	0	41	0	0	41	21	6	3
*TOTAL SCHOOLS CIVILIAN TRAINING	0	235	0	0	235	2,390	15	105
EXTERNAL PROGRAMS								
ACAD REC TRNG OFC SEM	1	0	0	0	1	3	1	3
ADV EXP INVST TECH	0	1	0	0	1	10	1	10
ADV IMP BOMB/TER ACT	0	1	0	0	1	4	1	4
ADV LAW ENF VIDEO WKSHP	1	0	0	0	1	3	1	3
ADV POL MNGMT SEM	1	0	0	0	1	5	1	5
AI INTERMEDIATE	39	0	6	0	45	225	2	10
AM PISTOL INST 25 CRSE	1	0	0	0	1	5	1	5
APPL MED LEGAL SYMP	1	0	0	0	1	1	1	1
ASSERTIVE SUPERVISION	9	0	0	0	9	27	1	3
BASIC BUSINESS WRITING	0	1	0	0	1	1	1	1
BASIC ELEM CRIM INTEL	2	0	0	0	2	9	1	5
BETTER BUSI WRITING	1	0	0	0	1	1	1	1
C.L.E.A.R.S. CONFERENCE	0	2	0	0	2	6	1	3
CAL HOM INVST TRNG CONF	2	0	0	0	2	4	1	2
CAL SEXUAL ASSAULT INV	1	0	0	0	1	3	1	3
CAL/OSHA HZRD COMM PROG	1	0	0	0	1	1	1	1
CMD AND STAFF PRESS REL	5	1	0	0	6	6	1	1
COMMANDERS COURSE	5	0	0	0	5	23	3	14
COMMERCIAL ENF SCHOOL	1	0	0	0	1	5	1	5
COMMUNICATING W/PEOPLE	2	0	0	0	2	2	2	2
CONFLICT IN NEGOTIATION	2	0	0	0	2	2	1	1

SCHOOLS

SCHOOLS	SWORN	CIVIL	OUT-SIDE AGCY.	RESER	TOTAL ATTD.	TOTAL STUD. DAYS	PROG. RUNS	TOTAL DAYS INST.
EXTERNAL PROGRAMS								
CRIME PREVENT FOR ADMIN	1	0	0	0	1	3	1	3
CRIME PREVENTION SCHOOL	36	3	0	0	39	117	1	3
CRIME SCENE INVEST	0	2	0	0	2	5	1	3
CRIMINAL INVST SCHOOL	3	0	0	0	3	14	2	9
CRISIS NEGOT TEAM TRNG	1	0	0	0	1	5	1	5
DEF TACTICS INST COURSE	1	0	0	0	1	10	1	10
DELINQUENCY CNTL INST	5	0	0	0	5	200	1	40
DEMOGRPHCS AFF LAW ENF	2	0	0	0	2	2	1	1
DESGN AND PREP CMRA ART	0	1	0	0	1	1	1	1
DOING STRATEGIC PLNG	1	0	0	0	1	1	1	1
DOMESTIC VIOLENCE CRSE	0	2	27	0	29	29	17	17
DOMESTIC VIOLENCE MGT	246	42	1	0	289	108	4	2
DRUG AND ALCH ABUSE	1	0	0	0	1	0	1	0
DRUG ASSET FORFEIT INV	5	0	0	0	5	23	2	9
DRVR TRAINING ADV	1	0	0	0	1	2	1	2
DRVR TRAINING IN-SVC	37	0	0	0	37	111	5	15
EARTHQUAKE EMERG MGMT	7	0	0	0	7	35	2	10
EARTHQUAKE MGMT COURSE	10	0	0	0	10	45	3	14
EFFECTIVE TIME MNGMT	0	1	0	0	1	1	1	1
ELDER ABUSE	2	0	0	0	2	2	1	1
ELEMENTS OF DESIGN III	0	1	0	0	1	5	1	5
EMP DISC/PERS LAW SEM	2	0	0	0	2	2	1	1
EMP HNDBK AND PERS PLCY	1	0	0	0	1	1	1	1
EXECUTIVE DEVELOPMENT	4	0	0	0	4	40	2	20
EXPLOSIVE K-9 TRNG	1	0	0	0	1	45	1	45
EXTRADITION SEMINAR	5	0	0	0	5	10	1	2
FBI BOMB INVST SEM	1	0	0	0	1	4	1	4
FBI FIREARM INST	1	0	0	0	1	6	1	6
FBI NATIONAL ACADEMY	3	0	0	0	3	165	3	165
FIREARMS INST. COURSE	10	0	0	0	10	55	1	6
FLSA WORKSHOP	1	0	0	0	1	1	1	1
FORENSIC ALCH SPVR CRSE	0	1	0	0	1	5	1	5
FRAUD INVST SEM	2	0	0	0	2	6	1	3
GAMMA MARKER TYPING	0	1	0	0	1	5	1	5
HAZARDOUS MAT ENF	9	0	0	0	9	9	1	1
HAZARDOUS MATERIALS	9	2	0	0	11	61	4	22
IDENTI-KIT TRAINING	28	0	4	0	32	64	1	2
IMP ADMIN SUPPORT SKLS	3	4	0	0	7	14	5	10
IMP COMM AT WORK	1	1	0	0	2	2	2	2
IMP MGMT EFF THRU GRP	1	0	0	0	1	2	1	2
IMP POLICE MANAGEMENT	1	0	0	0	1	2	1	2
IMP PROG EFF EVAL	1	0	0	0	1	1	1	1
IMP PUB CONTACT SKLS	2	0	0	0	2	2	2	2
IMP YOUR STRATEGIC PLNG	1	0	0	0	1	1	1	1
INFRMNT DEV AND MAINT	3	0	0	0	3	15	2	10

SCHOOLS -----	SWORN	CIVIL	OUT- SIDE AGCY.	RESER	TOTAL ATTD.	TOTAL STUD. DAYS	PROG. RUNS	TOTAL DAYS INST.
-----	-----	-----	-----	-----	-----	-----	-----	-----
EXTERNAL PROGRAMS								
INSIGHT INTO MNGMT	1	1	0	0	2	6	1	3
INTERGROUP RELATIONS	2	0	0	0	2	15	2	15
INTERNAL AFFAIRS CONF	1	0	0	0	1	3	1	3
INTERO AND INTRVW SEM	1	0	0	0	1	2	1	2
INTRVW AND INTERROGAT	50	0	2	0	52	156	2	6
JAIL MANAGEMENT	1	0	0	0	1	6	1	6
LASER SCHOOL	1	0	0	0	1	2	1	2
LAW ENF CHAPLAINS TRNG	1	0	0	0	1	2	1	2
LAW ENF COMMAND COL	7	0	0	0	7	28	5	20
LDRSHP AND 1 MIN MNGR	89	9	0	0	98	37	1	0
LDRSHP STYLES AND SKLS	1	0	0	0	1	2	1	2
LEGAL UPDATE SEMINAR	6	1	0	0	7	14	4	8
LINK ANLYSIS CHARTING	7	0	0	0	7	7	1	1
MANAGERIAL POLICY INST	2	0	0	0	2	12	2	12
MANAGING CONFLICT	1	0	0	0	1	1	1	1
MANAGING WRK LOAD STDY	2	0	0	0	2	6	1	3
MODEL ADV OFCR COURSE	4	0	0	0	4	12	1	3
NARCOTICS INVEST	173	0	5	0	178	890	3	15
NEG STRATEGIES & SKLS	1	0	0	0	1	2	1	2
OFCR SAFETY/FLD TACTS	20	0	0	0	20	100	5	25
PATROL MANAGEMENT	2	0	0	0	2	10	1	5
PLANNING TECHNIQUES	1	0	0	0	1	6	1	6
POLICE DISPATCHING	0	1	0	0	1	1	1	1
POST COMMAND COLLEGE	2	0	0	0	2	74	1	37
POST EXECUTIVE DEV	3	0	0	0	3	30	2	20
POST SPECIAL SEMINAR	1	0	0	0	1	2	1	2
PRACT TESTING/EDITING	0	1	0	0	1	1	1	1
PROFESSIONAL MGMT PROG	3	1	0	0	4	20	2	10
PROJECT MANAGEMENT	1	0	0	0	1	2	1	2
PUB INFO OFCRS SCHOOL	1	0	0	0	1	5	1	5
QUESTIONED DOC INVEST	1	0	0	0	1	5	1	5
RADAR OPERATORS TRNG	135	0	14	0	149	745	5	25
RANGEMASTER INST COURSE	2	0	0	0	2	10	1	5
RECORDS MANAGEMENT	1	0	0	0	1	5	1	5
RESEARCH/PLNG INSTRUCT	1	0	0	0	1	5	1	5
SCENARIO EVAL WRKSHP	1	0	0	0	1	2	1	2
SEMI-AUTO SCH S/W	16	0	0	0	16	32	1	2
SOURCES OF INFORMATION	1	0	0	0	1	1	1	1
SPLZD SURVEIL EQUIP	1	0	0	0	1	5	1	5
STREET SURVIVAL SEM.	2	0	0	0	2	4	1	2
STRESS MANAGEMENT	1	1	0	0	2	3	1	2
STRESS MANAGEMENT SEM	7	0	0	0	7	7	2	2
TERRORISM COURSE	11	0	0	0	11	55	3	15
TERRORISM IN THE U.S.	1	0	0	0	1	3	1	3
TIME MANAGEMENT	3	5	0	0	8	5	4	3

SCHOOLS

SCHOOLS	SWORN	CIVIL	OUT-SIDE AGCY.	RESER	TOTAL ATTD.	TOTAL STUD. DAYS	PROG. RUNS	TOTAL DAYS INST.
EXTERNAL PROGRAMS								
TIME MANAGEMENT SEM	2	0	0	0	2	2	1	1
TRAF PROG MGMT INST	5	0	0	0	5	25	4	20
TRAINING MGMT COURSE	1	0	0	0	1	5	1	5
TRNG SYS SUPRV/MGMT	1	0	0	0	1	1	1	1
TYPE V U-MATIC	0	1	0	0	1	5	1	5
URBAN TERRORIST ACTVTY	1	0	0	0	1	5	1	5
USE OF HUMOR IN TEACH	7	0	0	0	7	3	1	0
VEH IMP HEARING TRNG	314	0	3	0	317	159	12	6
VISUAL INVST ANALYSIS	7	0	0	0	7	21	1	3
WINDMILLS SUPVR HNDCPD	0	2	0	0	2	1	2	1
WINNING STRAT FOR MGMT	2	0	0	0	2	2	1	1
WRITING EFFECTIVE RPTS	1	0	0	0	1	1	1	1
WRITING FOR PRODUCT	3	1	0	0	4	4	3	3
33RD ANNUAL SAFETY CONF	1	0	0	0	1	1	1	1
4 MANAGEMENT SEM SERIES	1	0	0	0	1	4	1	4
9TH AN CONF ON EEO	1	0	0	0	1	2	1	2
*TOTAL SCHOOLS EXTERNAL PROGRAMS	1440	91	62	0	1593	4,165	217	915
TOTAL	11543	797	227	73	12640	28,300	811	2,024

AUTOMOTIVE EQUIPMENT
By Type and Location of Assignment

	TOTAL	Sedans		Wagons		M/C'S Wheels		Bus	Miscellaneous			
		B&W	Plain	Sw	Ptl	2	3		Jeep	Other Truck	Trlr	
POLICE COMMISSION	3		3									
CHIEF OF POLICE	21		21									
OFFICE OF SPEC SVCS	98		93								5	
Bur of Spec Inv	233		205	1	1	6				3	14	3
O.S.S. TOTAL	331		298	1	1	6				3	19	3
OFFICE OF ADM SVCS	1		1									
Spt Svcs Bureau	76	1	53	3							12	7
Fisc Spt Bureau	469	76	214	4	1	76	4	7	7	7	65	15
Pers & Trng Bur	51	12	23	2				1	3	3	10	
O.A.S. TOTAL	597	89	291	9	1	76	4	8	10	10	87	22
OFFICE OF OPERS	12	2	9								1	
Headquarters Bur	4		4									
Uniform Svcs Gp	192	17	115	2	1	20				1	30	6
Det Svcs Group	212		192	1		2				2	14	1
O.H.B TOTAL	408	17	311	3	1	22				3	44	7
Central Bur	21	4	17									
Central	77	44	30		2						1	
Rampart	82	41	39	1	1							
Hollenbeck	58	26	27	1						3	1	
Northeast	49	24	24	1								
Newton	65	29	34	1				1				
Central Traffic	177	19	7			107	17			27		
C.B. TOTAL	529	187	178	4	3	107	17	1		30	2	
South Bur	28	20	8									
Southwest	71	32	37	1	1							
Harbor	52	23	22	1				1	2	3		
77th St	78	34	42	1				1				
Southeast	64	32	31	1								
South Traffic	116	15	5			78	3			15		
S.B. TOTAL	409	156	145	4	1	78	3	2		17	3	
West Bur	15		15									
Hollywood	80	42	34	1				1	1	1		
Wilshire	71	36	32		1			1		1		
W Los Angeles	58	32	23	1				1	1			
Pacific	69	35	30	2						2		
West Traffic	145	14	7			86	4			34		
W.B. TOTAL	438	159	141	4	1	86	4	3		38	2	
Valley Bur	2		2									
Van Nuys	65	32	31	1				1				
West Valley	60	33	26	1								
N Hollywood	55	27	25	1				1			1	
Foothill	62	27	32	1				1	1			
Devonshire	46	24	19	1				1	1			
Valley Traffic	162	24	6			112	3			17		
V.B. TOTAL	452	167	141	5		112	3	4		19	1	
O.O. TOTAL	2248	688	925	20	6	405	27	10		107	53	7
GRAND TOTAL	3200	777	1538	30	8	487	31	18		120	159	32

GRAPHS

L. A. P. D. Total Selected Crimes* for all Areas

8.2

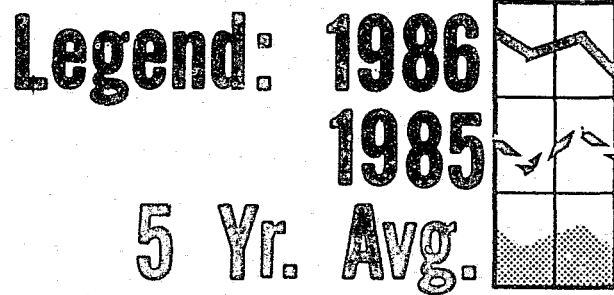

CITY OF LOS ANGELES

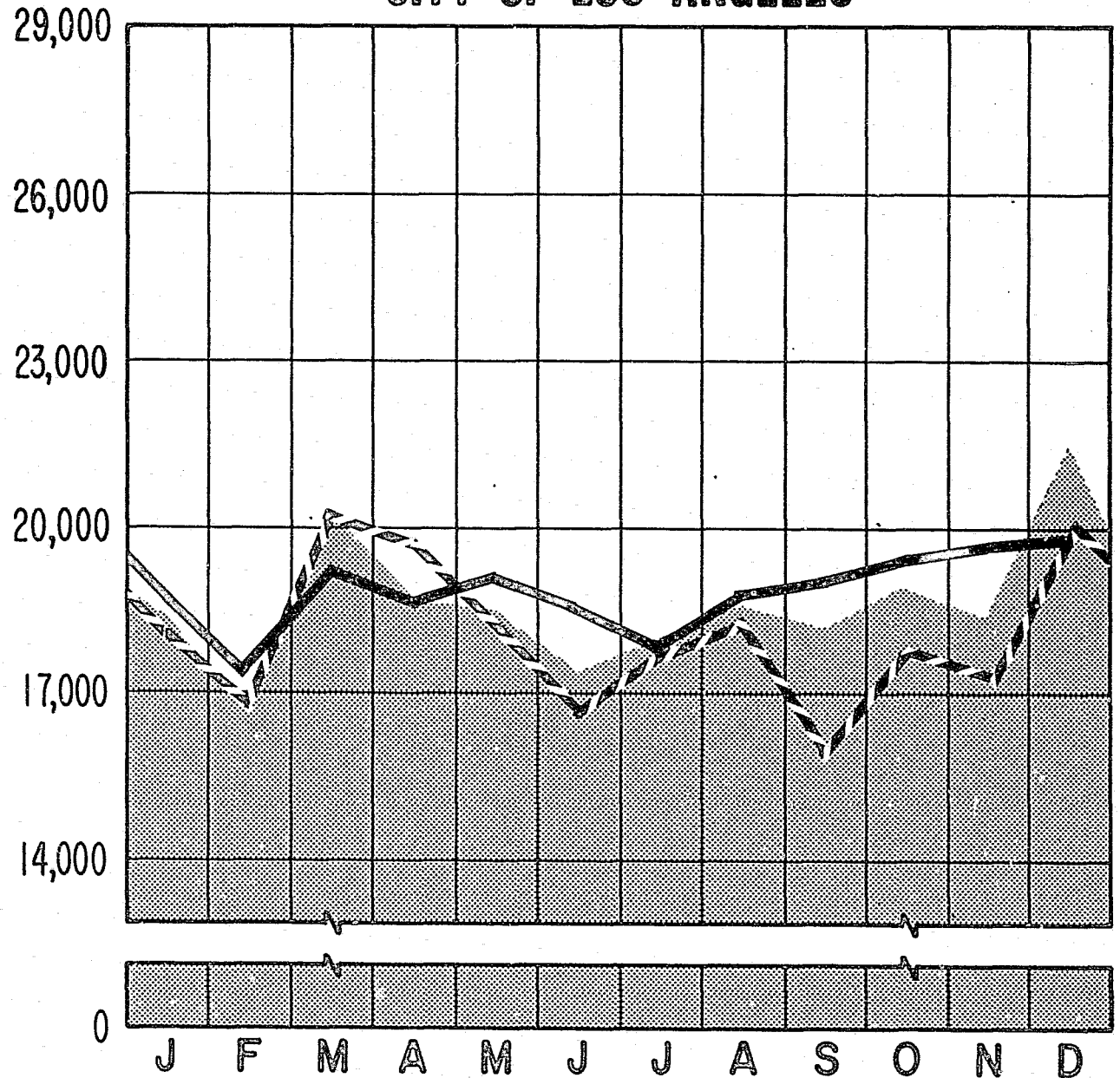

* BURGLARY, ROBBERY, AUTO THEFT,
BURGLARY-THEFT FROM AUTO

PART I CRIMES 1977 - 1986

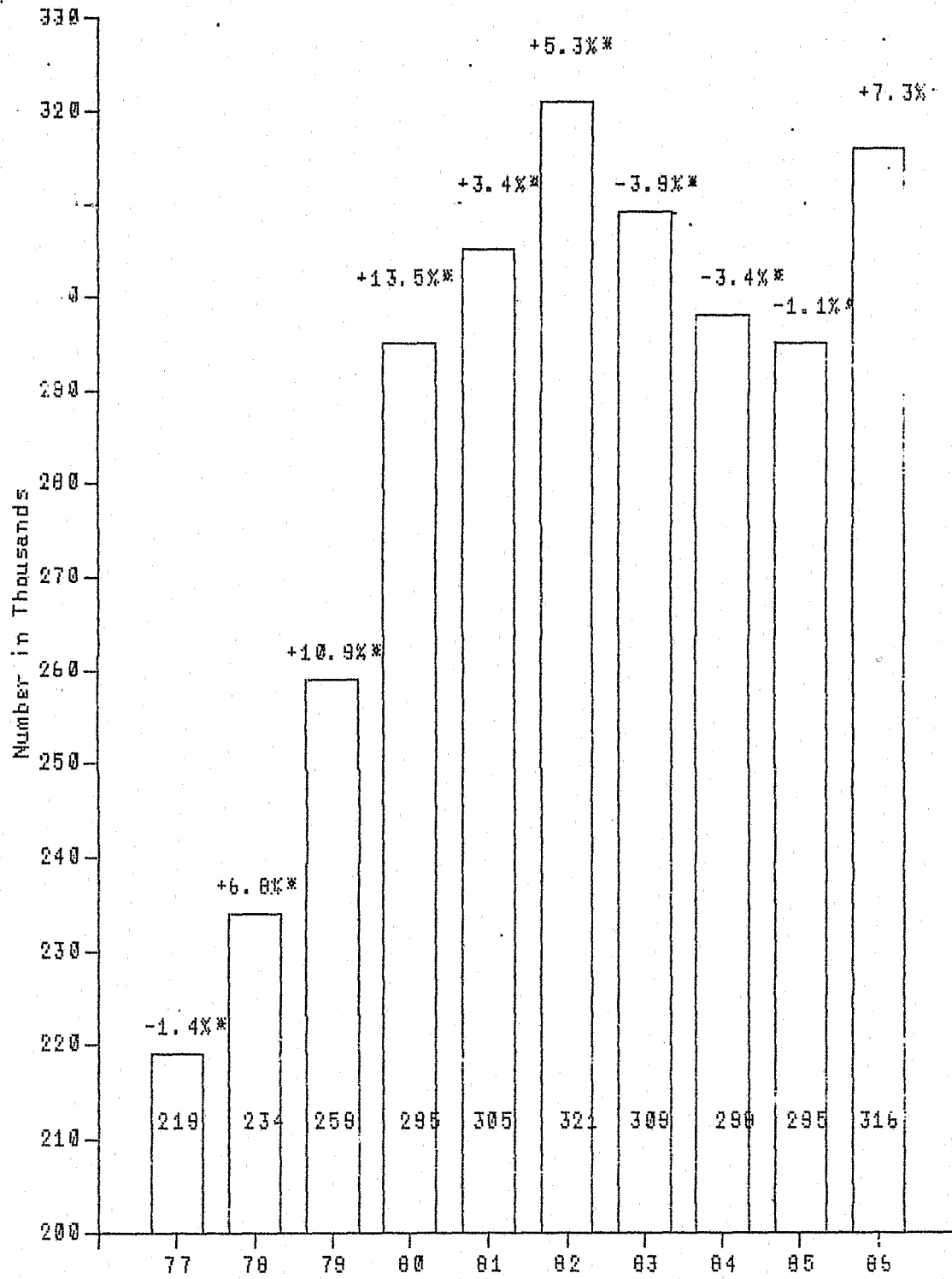

* Percentage of change from previous year.

VEHICLE THEFT

BY TYPE OF PREMISES STOLEN FROM

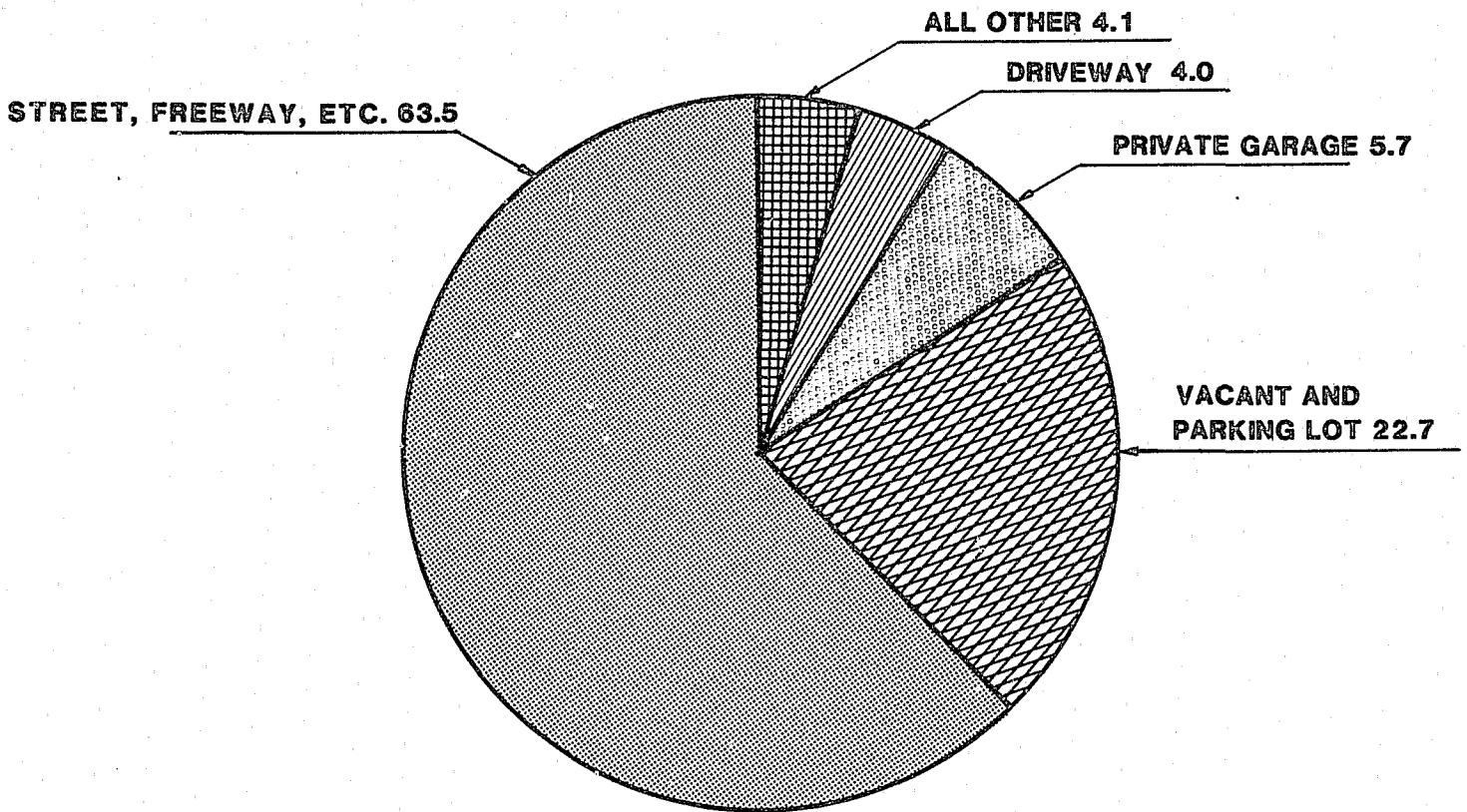

TYPE OF VEHICLE

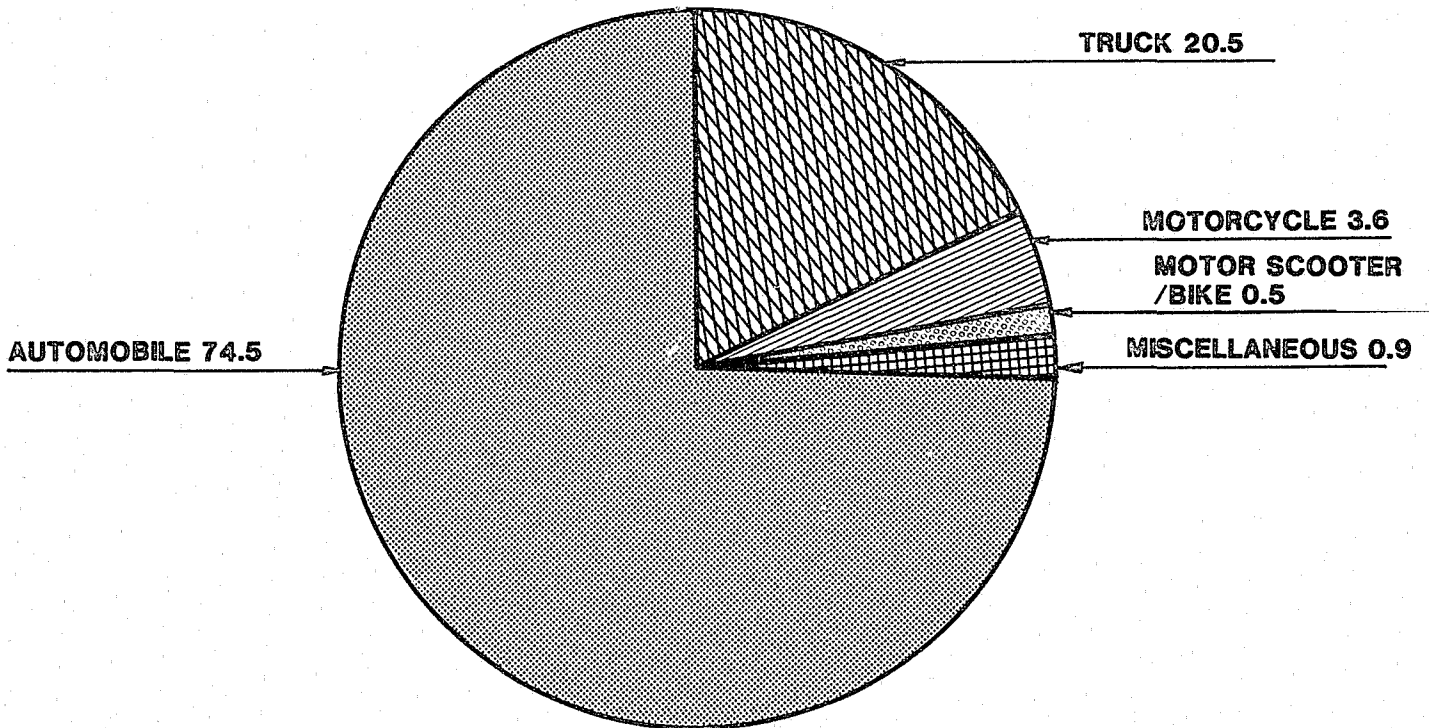

PERCENTAGE DISTRIBUTION of PART I
 CRIMES and ARRESTS, PERCENT of CRIMES
 CLEARED WITHIN CATEGORY

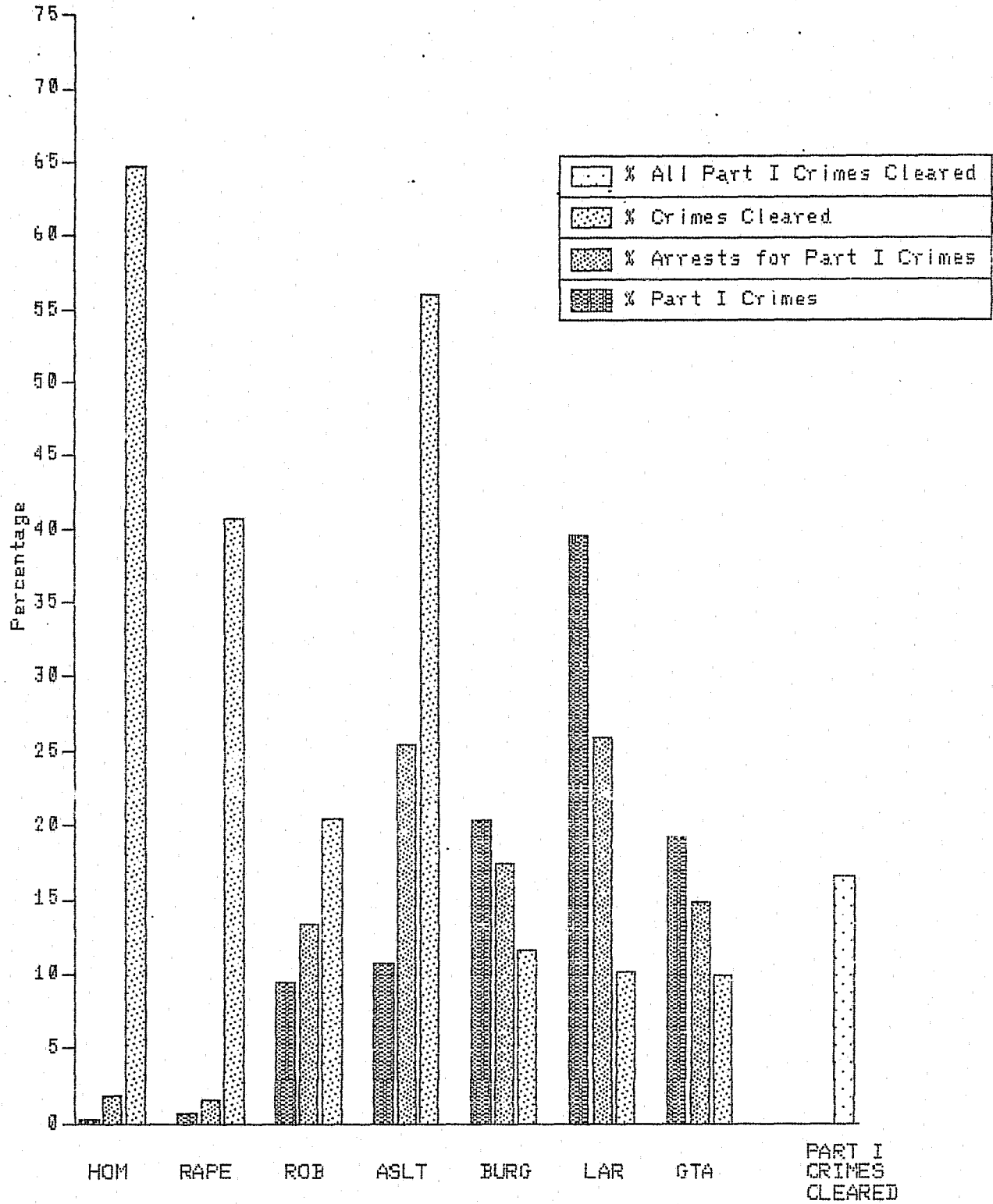

NUMBER of ARRESTS for PART I CRIMES

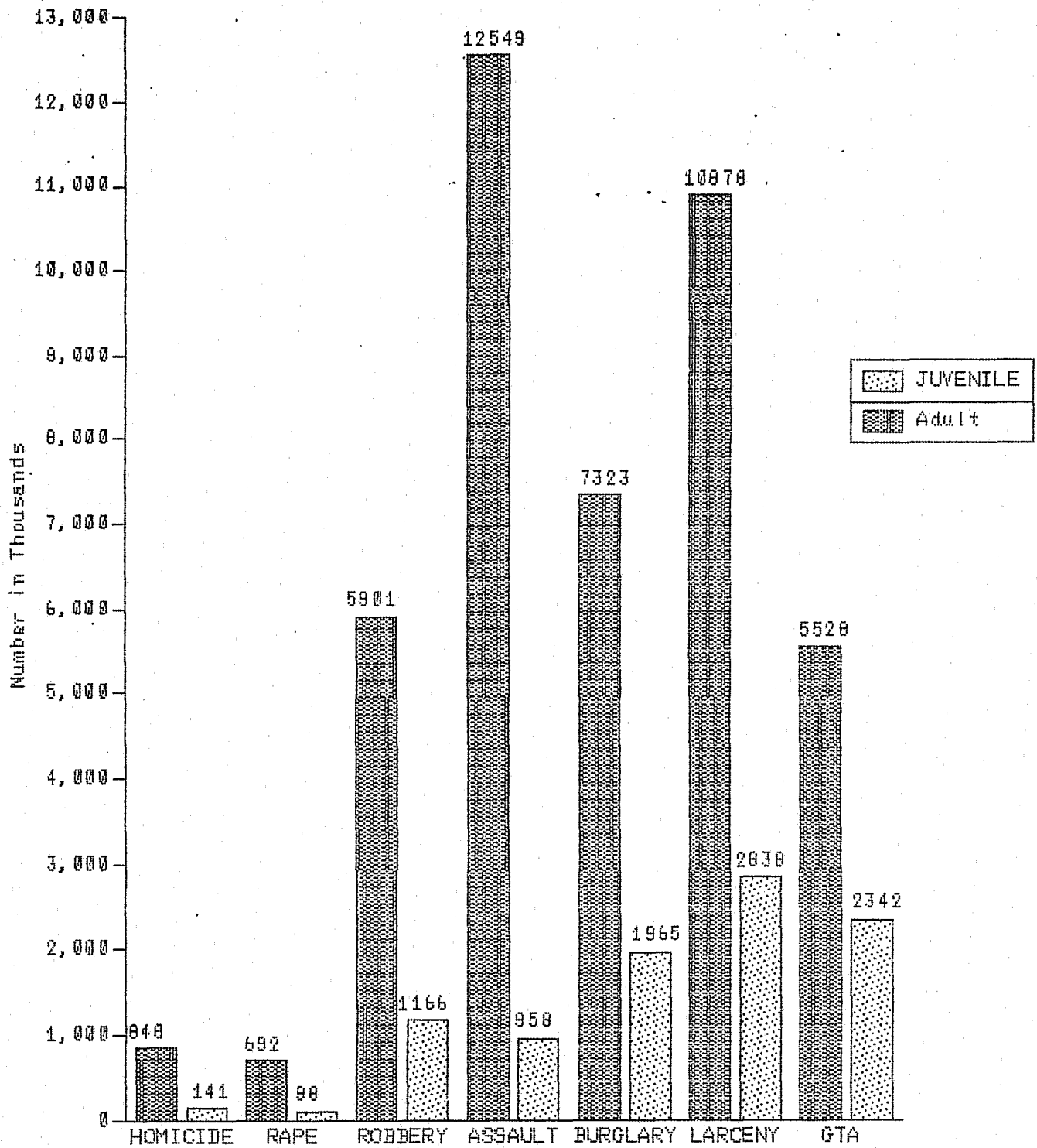

PERCENTAGE of ARRESTS
 ALL GEOGRAPHIC BUREAUS
 by DETAIL ARRESTING

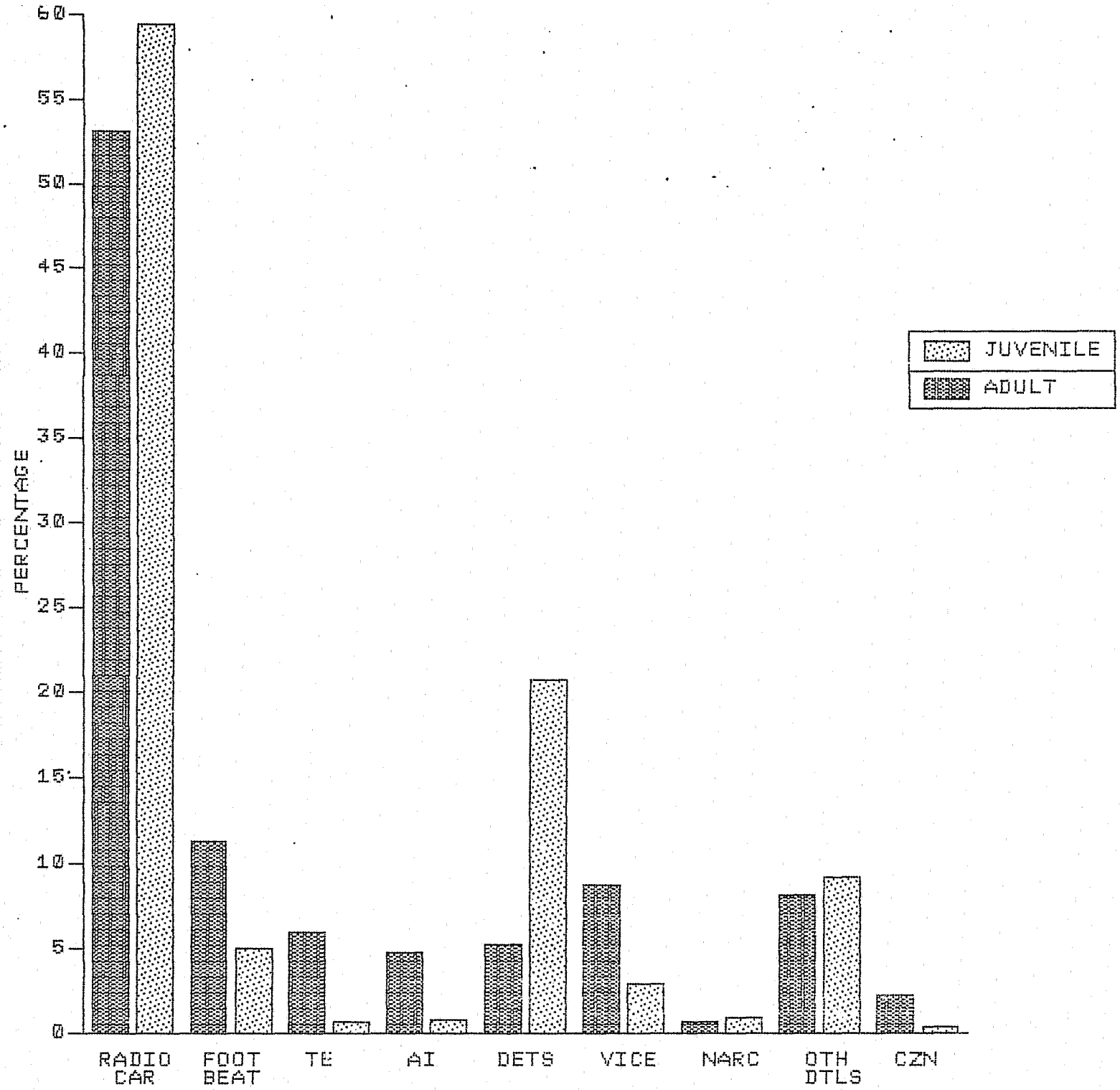

PERCENTAGE DISTRIBUTION of PERSONS
 ARRESTED for PART I CRIMES
 by AGE and SEX

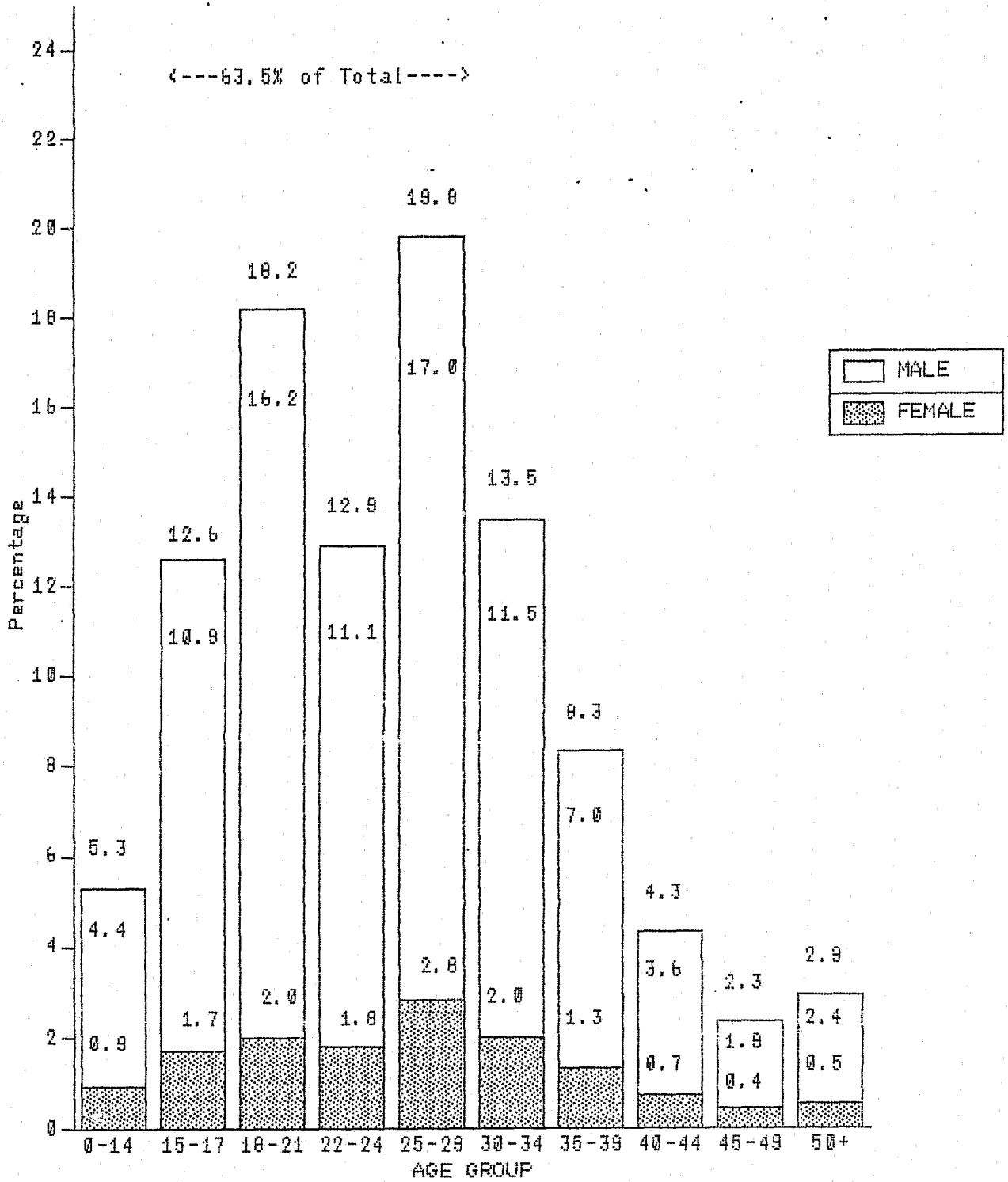

CRIME AND ARREST DATA
BUREAU
OF
CRIMINAL STATISTICS

The following pages are a summary of statistical data submitted to the California State Department of Justice, Bureau of Criminal Statistics, and Federal Bureau of Investigation. The figures are compiled according to national standards prescribed by the FBI's Uniform Crime Reports and will vary slightly from those published in accordance with the California Penal Code.

LOS ANGELES

OFFENSE		REPORTED	OFFENSES UNFOUNDED	ACTUAL	CLEARANCES TOTAL	UNDER 18
HOMICIDE	MURDER AND NONNEGLIGENT MANSLAUGHTER	890	56	834	538	31
	MANSLAUGHTER BY NEGLIGENCE	0	0	0	0	0
FORCE RAPE	RAPE BY FORCE	1,725	65	1,660	679	56
	ASSAULT TO RAPE - ATTEMPTS	686	16	670	267	30
	TOTAL FORCIBLE RAPE	2,411	81	2,330	946	86
ROBBERY	FIREARM	9,905	49	9,856	1,646	139
	KNIFE OR CUTTING INSTRUMENT	4,729	34	4,695	927	66
	OTHER DANGEROUS WEAPON	3,460	28	3,432	856	81
	STRONG-ARM(HANDS, FISTS, FEET, ETC)	12,011	64	11,947	2,816	415
	TOTAL ROBBERY	30,105	175	29,930	6,245	701
ASSAULT	FIREARM	7,736	55	7,681	2,916	242
	KNIFE OR CUTTING INSTRUMENT	6,077	43	6,034	3,286	205
	OTHER DANGEROUS WEAPON	9,657	96	9,561	5,155	367
	HANDS, FISTS, FEET, ETC. - AGGRAVATED	10,090	82	10,008	7,342	188
	OTHER ASSAULTS - NOT AGGRAVATED	27,623	156	27,467	16,443	1,206
	TOTAL ASSAULT	61,183	432	60,751	35,142	2,208
BURGLARY	FORCIBLE ENTRY	52,773	215	52,558	5,636	907
	UNLAWFUL ENTRY - NO FORCE	10,392	80	10,312	1,590	228
	ATTEMPTED FORCIBLE ENTRY	1,343	12	1,331	187	35
	TOTAL BURGLARY	64,508	307	64,201	7,413	1,170
LARCENY TOTAL LARCENY - THEFT EXCEPT MOTOR VEH.	125,421	903	124,518	12,769	1,405	
M.V.THEFT AUTOS		42,432	266	42,166	4,362	947
	TRUCKS AND BUSES	11,802	67	11,735	972	157
	OTHER VEHICLES	2,436	14	2,422	388	193
	TOTAL MOTOR VEHICLE THEFT	56,670	347	56,323	5,722	1,297
GRAND TOTAL		341,188	2,301	338,887	68,775	6,898

9.2

***** LAW ENFORCEMENT OFFICERS KILLED OR ASSAULTED *****

FEL.-KILLED	ACC.-KILLED	ASSAULTS
2	0	850

MOTOR VEHICLES RECOVERED

TYPE	NUMBER
------	--------

VALUE BREAKDOWN... LARCENY-THEFT (EXCEPT M.V.)

VALUE	ACTUAL	VALUE STOLEN
OVER \$400	43,174	\$90,597,023
\$200 TO \$400	21,106	\$6,187,143
\$50 TO \$200	27,274	\$2,849,147
UNDER \$50	32,964	\$386,841
TOTAL LARCENY	124,518	\$100,020,154

LOC STOLEN	LOC RECOVERED	LOC STOLEN RECOVERED OTHER	TOTAL LOC STOLEN RECOVERED
			39,916
			10,372
			50,288
STOLEN OTHER RECOVERED LOC			10,542

CALIFORNIA DEPARTMENT OF JUSTICE
 DIVISION OF LAW ENFORCEMENT
 BUREAU OF CRIMINAL STATISTICS

UCR SUPPLEMENT TO RETURN A
 NO. CRIMES REPORTED & VALUE OF STOLEN PROPERTY
 BY JURISDICTION
 ANNUAL 1986

CC3211
 PAGE 506
 PRINTED 03/31/87

LOS ANGELES

OFFENSE		NUMBER OF OFFENSES	VALUE OF PROP. STOLEN			
MURDER & NONNEG MANS	TOTAL	834	\$83,919			
RAPE - FORCIBLE	TOTAL	2,336	\$316,968			
ROBBERY	HIGHWAY	21,039	\$16,776,133			
	COMMERCIAL HOUSE	4,186	\$9,585,429			
	GAS STATION	614	\$568,351			
	CONVENIENCE STORE	328	\$107,362			
	RESIDENCE	2,411	\$4,320,782			
	BANK	491	\$569,475			
	MISCELLANEOUS	861	\$668,881			
	TOTAL ROBBERY	29,930	\$32,596,413			
BURGLARY	RESIDENCE					
	NIGHT	10,895	\$15,503,012			
	DAY	27,539	\$49,037,027			
	UNKNOWN	2,102	\$5,261,629			
	NON-RESIDENCE					
	NIGHT	11,301	\$16,374,605			
	DAY	9,462	\$15,473,886			
	UNKNOWN	2,902	\$7,254,954			
	TOTAL BURGLARY	64,201	\$108,905,113			
LARCENY-THEFT	POCKET-PICKING	1,863	\$343,943	CURRENCY	\$50,850,895	\$1,815,438
	PURSE-SNATCHING	2,112	\$536,525	JEWELRY	\$42,627,253	\$1,101,622
	SHOPLIFTING	9,644	\$803,956	CLOTHING	\$16,030,646	\$654,034
	FROM VEHICLE	61,211	\$48,434,346	LOC STOLEN AUTOS	\$186,784,463	\$151,196,984
	AUTO PARTS AND ACCESSORIES	9,721	\$3,097,840	OFFICE EQUIPMENT	\$5,362,747	\$149,241
	BICYCLES	3,761	\$380,236	TV. RADIO ETC.	\$51,590,863	\$936,417
	FROM BUILDING	26,120	\$37,969,864	FIREARMS	\$4,374,179	\$107,867
	COIN-OPERATED MACHINE	51	\$248,781	HOUSEHOLD GOODS	\$2,029,513	\$40,003
	MISCELLANEOUS	10,035	\$8,204,663	CONSUMABLE GOODS	\$1,494,939	\$86,707
	TOTAL LARCENY-THEFT(EXCEPT MV)	124,518	\$100,020,154	LIVESTOCK	\$29,095	\$4,000
				MISCELLANEOUS	\$56,123,148	\$3,682,117
MOTOR VEHICLE THEFT	TOTAL	56,323	\$175,375,174	TOTAL PROPERTY	\$417,297,741	\$159,774,430
**** GRAND TOTAL ****		278,136	\$417,297,741			

9.3

CALIFORNIA
DEPARTMENT OF JUSTICE
DIVISION OF LAW ENFORCEMENT
BUREAU OF CRIMINAL STATISTICS

ADULT AND JUVENILE ARRESTS REPORTED, 1986
SEX AND LAW ENFORCEMENT DISPOSITION BY SPECIFIC OFFENSE
LOS ANGELES
JANUARY THROUGH DECEMBER 1986

PAGE 1357
AR3311
03/27/87

.... ADULT SEX AND LAW ENFORCEMENT DISPOSITION JUVENILE SEX AND LAW ENFORCEMENT DISPOSITION ...

OFFENSE	TOTAL	MALE	FEMALE	ADULT				MALE	FEMALE	JUVENILE TOTAL	WITHIN DEPT	TO JUVENILE	
				TOTAL	RELEASED	OTHER AGENCY	COMP SOUGHT					OTHER AGENCY	COURT PROB.
FELONY													
HOMICIDE	792	613	54	667	249	1	417	119	6	125	6	0	119
MANSLS N/VEH	3	3	0	3	1	0	2	0	0	0	0	0	0
MANSLS VEH	40	31	4	35	11	3	21	3	2	5	2	0	3
FORCIBL RAPE	746	648	3	651	434	0	217	93	2	95	9	1	85
ROBBERY	6630	5140	374	5514	2773	33	2708	1012	104	1116	161	9	946
ASSAULT	13644	10997	1594	12591	7607	76	4908	924	129	1053	167	13	873
KIDNAPPING	335	295	20	315	196	3	116	16	4	20	3	0	17
BURGLARY	9603	6822	686	7508	2017	18	5473	1950	145	2095	388	58	1649
THEFT	6498	4819	837	5656	1901	104	3651	762	80	842	226	13	603
M-VEH THEFT	7710	5032	384	5416	2617	148	2651	2120	174	2294	537	43	1714
FORG-CKS-CC	1687	1079	539	1618	521	6	1091	41	28	69	16	2	51
ARSON	244	166	47	213	67	5	141	28	3	31	9	2	20
NARCOTICS	17220	13400	1841	15241	5129	62	10050	1026	153	1979	293	8	1678
MARIJUANA	6116	5171	216	5387	1408	6	3973	677	52	729	89	3	637
DANGER DRUGS	2334	1798	333	2131	585	24	1522	180	23	203	25	2	176
OTH DRUG VIO	247	210	22	232	143	4	85	13	2	15	3	0	12
LEWD OR LASC	423	292	5	297	147	2	148	122	4	126	17	1	108
OTHER SEX	377	305	12	317	171	1	145	59	1	60	10	1	49
WEAPONS	1609	1269	56	1325	589	34	702	272	12	284	51	3	230
DRIVE U/INFL	1034	954	113	1067	58	45	964	16	1	17	5	0	12
HIT-AND-RUN	374	313	24	337	31	3	303	33	4	37	9	0	28
ESCAPE	31	24	4	28	14	2	12	2	1	3	3	0	0
BOOKMAKING	466	346	119	465	101	1	363	1	0	1	1	0	0
OTH FELONIES	886	666	84	750	359	26	365	117	19	136	59	5	72
TOTAL FELONY	79099	60393	7371	67764	27129	607	40028	10386	949	11335	2089	164	9082
OTHER RPT OFF													
FEDERAL OFF	69	60	4	64	29	17	18	4	1	5	1	0	4
PROB/PAR-FEL	384	362	22	384	110	205	69	0	0	0	0	0	0
MISDEMEANOR													
MANSLS-MISD	1	1	0	1	1	0	0	0	0	0	0	0	0
ASSLT-BATT	5810	4335	510	4845	81	1458	3306	760	205	965	226	20	719
PETTY THEFT	10146	5302	2806	8108	12	2986	5110	1347	691	2038	1008	88	942
OTHER THEFT	460	393	46	439	4	98	337	18	3	21	7	0	14
CKS/CRD-CDS	16	9	5	14	1	1	12	2	0	2	1	0	1
MARIJUANA	5379	3856	331	4187	2	37	4148	1056	136	1192	396	47	749
OTHER DRUGS	9476	7358	1858	9216	29	158	9029	196	64	260	24	3	233
INDECENT EXP	203	181	2	183	0	45	138	20	0	20	4	2	14
ANNOY CHILD	84	65	18	83	0	3	80	1	0	1	1	0	0
OBSCENE MATT	26	20	6	26	0	1	25	0	0	0	0	0	0
LEWD CONDUCT	2491	2007	445	2452	2	36	2414	30	9	39	20	0	19

CALIFORNIA
DEPARTMENT OF JUSTICE
DIVISION OF LAW ENFORCEMENT
BUREAU OF CRIMINAL STATISTICS

ADULT AND JUVENILE ARRESTS REPORTED, 1986
SEX AND LAW ENFORCEMENT DISPOSITION BY SPECIFIC OFFENSE
LOS ANGELES
JANUARY THROUGH DECEMBER 1986

PAGE 1358
AR3311
83/27/87

.... ADULT SEX AND LAW ENFORCEMENT DISPOSITION JUVENILE SEX AND LAW ENFORCEMENT DISPOSITION ...

OFFENSE	TOTAL	MALE	FEMALE	ADULT			JUVENILE			TO JUVENILE			
				TOTAL	RELEASED	OTHER AGENCY	COMP SOUGHT	MALE	FEMALE	TOTAL	WITHIN DEPT	OTHER AGENCY	COURT PROB.
MISDEMEANOR													
PROSTITUTION	6772	3488	3147	6635	2	3	6630	53	84	137	27	4	196
CONT DEL MIN	6	5	1	6	0	0	6	0	0	0	0	0	0
DRUNK	830	696	76	772	1	79	692	46	12	58	20	2	36
LIQUOR LAWS	11145	8844	1686	10530	2	20	10508	472	143	615	371	8	236
DISORD COND	812	650	140	790	0	80	710	20	2	22	6	0	16
DISTURB PEAC	1184	774	85	859	14	195	650	284	41	325	88	14	223
VANDALISM	1519	869	119	979	4	336	639	494	46	540	196	18	326
MAL MISCHIEF	149	91	1	92	0	7	85	56	1	57	19	0	38
TRESPASSING	1370	988	175	1163	2	366	795	179	28	207	88	12	107
WEAPONS	1794	1242	98	1340	10	130	1200	394	60	454	101	15	338
DRIVE U/INFL	33831	31319	2314	33633	8	9307	24318	177	21	198	12	11	175
HIT-AND-RUN	113	90	7	97	0	11	86	15	1	16	2	0	14
SEL TRAFFIC	2610	2256	292	2548	1	172	2375	59	3	62	7	0	55
JOY RIDING	23	3	0	3	1	0	2	16	4	20	13	0	7
GAMBLING	1110	1024	40	1064	0	3	1061	46	0	46	18	0	28
NONSUPPORT	5	4	1	5	0	1	4	0	0	0	0	0	0
GLUE SNIFF	166	109	18	127	1	11	115	31	8	39	9	1	29
CI/CO ORDIN	9661	8590	867	9457	4	263	9190	185	19	204	86	2	116
FTA-NON TRAF	5	2	0	2	0	0	2	3	0	3	2	0	1
OTHER MISD	3681	2770	495	3265	5	210	3050	292	124	416	103	2	311
TOTAL MISD	110878	87341	15580	102921	187	16017	86717	6252	1705	7957	2855	249	4853
OTHER RPT OFF													
MISC TRAFFIC	4737	4342	266	4608	3	135	4470	125	4	129	11	0	118
PROB/PAR MSD	222	199	7	206	0	88	118	15	1	16	1	0	15
STATUS OFFENSES													
RUNAWAY	350	0	0	0	0	0	0	145	205	350	114	4	232
CURFEW	169	0	0	0	0	0	0	133	36	169	106	0	63
INCORRIGIBLE	285	0	0	0	0	0	0	164	121	285	156	5	124
OTH RPT OFF	29	0	0	0	0	0	0	23	6	29	2	0	27
TOTAL STATUS OFFENSES	833	0	0	0	0	0	0	465	368	833	378	9	446
OTHER RPT OFF	5412	4963	299	5262	142	445	4675	144	6	150	13	0	137
TOTAL (LESS OTH RPT OFF)	190810	147734	22951	179685	27316	16624	126745	17103	3022	20125	5322	422	14381

NOTE: ONLY THOSE OFFENSES FOR WHICH DATA WERE REPORTED ARE SHOWN.

CALIFORNIA
DEPARTMENT OF JUSTICE
DIVISION OF LAW ENFORCEMENT
BUREAU OF CRIMINAL STATISTICS

ADULT ARRESTS REPORTED, 1986
AGE BY SPECIFIC OFFENSE
LOS ANGELES
JANUARY THROUGH DECEMBER 1986

PAGE 1361
AR3313
03/27/87

OFFENSE	TOTAL	A G E											
		18	19	20	21	22	23	24	25-29	30-39	40-49	50-59	60 AND OVER
FELONY													
HOMICIDE	667	54	45	45	41	41	44	26	148	138	51	27	7
MANSI N/VEH	3	0	0	0	0	0	1	0	0	2	0	0	0
MANSI VEH	35	1	3	2	2	5	3	0	9	4	2	1	3
FORCIBL RAPE	651	30	24	33	49	38	36	40	150	179	57	14	1
ROBBERY	5514	416	386	366	379	370	311	297	1407	1263	263	47	9
ASSAULT	12591	343	396	431	510	539	518	568	3052	4008	1456	515	255
KIDNAPPING	315	15	21	27	19	27	14	18	85	64	19	4	2
BURGLARY	7508	556	528	490	510	448	417	414	1818	1809	405	95	18
THEFT	5656	275	290	260	313	291	282	263	1345	1612	524	165	36
M-VEH THEFT	5416	640	482	463	437	379	350	296	1200	926	202	31	10
FORG-CKS-CC	1618	54	57	61	82	76	67	85	439	477	166	39	15
ARSON	213	5	5	7	8	11	7	12	50	68	29	7	4
NARCOTICS	15241	972	987	937	988	959	919	825	3789	3659	895	258	53
MARIJUANA	5387	495	459	425	462	432	400	362	1247	890	168	34	13
DANGER DRUGS	2131	147	132	164	132	132	146	127	564	445	109	22	11
OTH DRUG VIO	232	9	13	7	12	12	15	11	65	72	11	4	1
LEWD OR LASC	297	8	9	13	6	13	7	10	45	90	51	21	24
OTHER SEX	317	13	11	14	10	8	15	12	75	89	41	21	8
WEAPONS	1325	116	111	100	113	93	86	61	306	234	79	18	8
DRIVE U/INFL	1067	24	42	47	46	47	54	38	255	309	112	58	35
HIT-AND-RUN	337	25	33	22	15	24	18	18	67	70	26	10	9
ESCAPE	28	1	4	2	3	0	0	1	10	4	2	1	0
BOOKMAKING	465	0	0	2	4	5	1	2	28	72	106	139	106
OTH FELONIES	750	16	48	43	46	43	33	53	186	192	66	18	6
TOTAL FELONY	67764	4215	4086	3961	4187	3993	3744	3539	16340	16676	4840	1549	634
OTHER RPT OFF													
FEDERAL OFF	64	2	2	1	4	3	3	5	12	17	11	4	0
PROB/PAR-FEL	384	2	3	4	14	20	17	34	117	124	38	9	2
MISDEMEANOR													
MANSI-MISD	1	0	0	0	0	1	0	0	0	0	0	0	0
ASST-BATT	4845	182	190	215	242	250	242	249	1128	1396	518	168	64
PETTY THEFT	8108	381	361	344	365	397	398	342	1803	2314	863	356	184
OTHER THEFT	439	25	26	23	20	29	21	16	105	126	32	9	7
CKS/CRD-CDS	14	0	0	1	0	1	2	0	6	2	2	0	0
MARIJUANA	4187	378	372	357	355	334	291	271	987	679	141	20	2
OTHER DRUGS	9216	303	360	363	419	474	497	476	2437	2887	749	233	18
INDECENT EXP	183	5	10	6	12	7	9	5	39	42	24	18	6
ANNOY CHILD	83	3	2	3	1	3	6	5	23	20	10	4	3
OBSCENE MATT	26	0	0	0	0	1	0	0	3	11	5	6	0
LEWD CONDUCT	2452	53	68	72	93	88	113	128	570	725	307	149	86

CALIFORNIA
DEPARTMENT OF JUSTICE
DIVISION OF LAW ENFORCEMENT
BUREAU OF CRIMINAL STATISTICS

ADULT ARRESTS REPORTED, 1986
AGE BY SPECIFIC OFFENSE
LOS ANGELES
JANUARY THROUGH DECEMBER 1986

PAGE 1362
AR3313
03/27/87

OFFENSE	TOTAL	A G E												
		18	19	20	21	22	23	24	25-29	30-39	40-49	50-59	60 AND OVER	
MISDEMEANOR														
PROSTITUTION	6635	212	337	376	438	425	431	464	1908	1594	323	82	45	
CONT DEL MIN	6	0	2	0	0	0	0	2	0	1	1	0	0	
DRUNK	772	12	18	22	24	30	61	43	176	246	85	46	9	
LIQUOR LAWS	10530	584	597	578	556	540	552	507	2241	2796	1062	397	120	
DISORD COND	790	23	29	28	36	33	36	38	162	260	76	61	8	
DISTURB PEAC	859	67	61	44	50	50	50	38	155	224	78	33	9	
VANDALISM	979	74	59	68	54	43	51	42	208	251	95	23	11	
MAL MISCHIEF	92	5	10	6	8	5	2	9	26	16	3	2	0	
TRESPASSING	1163	78	84	88	68	69	59	59	239	277	90	43	9	
WEAPONS	1340	91	106	103	84	73	79	72	283	282	95	43	29	
DRIVE U/INFL	33633	588	852	1085	1518	1566	1773	1793	8339	9807	4008	1660	644	
HIT-AND-RUN	97	8	9	5	7	7	3	3	23	14	8	7	3	
SEL TRAFFIC	2548	129	193	205	206	201	197	145	630	471	120	37	14	
JOY RIDING	3	1	0	1	0	0	0	0	0	1	0	0	0	
GAMBLING	1064	23	26	29	34	26	29	29	147	287	198	142	94	
NONSUPPORT	5	0	0	0	0	0	0	0	1	3	1	0	0	
GLUE SNIFF	127	13	14	16	11	13	5	1	23	26	4	1	0	
CI/CO ORDIN	9457	328	336	354	569	602	488	492	2022	2523	1088	479	176	
FTA-NON TRAF	2	0	0	0	0	0	1	0	0	1	0	0	0	
OTHER MISD	3265	177	204	209	252	225	217	158	753	722	219	94	35	
TOTAL MISD	102921	3743	4326	4601	5422	5493	5614	5387	24437	28004	10205	4113	1576	
OTHER RPT OFF														
MISC TRAFFIC	4608	342	401	401	402	418	349	274	1028	746	186	43	18	
PROB/PAR MSD	206	5	8	5	14	12	17	14	50	54	14	4	1	
OTHER RPT OFF	5262	351	414	411	434	453	386	327	1215	941	249	60	21	
TOTAL (LESS OTH RPT OFF)	170685	7958	8412	8562	9609	9486	9358	8926	40777	44680	15045	5662	2210	

NOTE: ONLY THOSE OFFENSES FOR WHICH DATA WERE REPORTED ARE SHOWN.

CALIFORNIA
DEPARTMENT OF JUSTICE
DIVISION OF LAW ENFORCEMENT
BUREAU OF CRIMINAL STATISTICS

JUVENILE ARRESTS REPORTED, 1986
AGE BY SPECIFIC OFFENSE
LOS ANGELES
JANUARY THROUGH DECEMBER 1986

PAGE 1363
AR3314
03/27/87

OFFENSE	TOTAL	A G E								
		10 AND UNDER	11	12	13	14	15	16	17	
FELONY										
HOMICIDE	125	1	0	1	3	14	27	36	43	
MANSL VEH	5	0	0	0	1	0	1	0	3	
FORCIBL RAPE	95	1	2	2	3	13	19	25	30	
ROBBERY	1116	12	12	40	79	159	220	294	300	
ASSAULT	1053	13	13	27	83	131	221	255	310	
KIDNAPPING	20	0	0	2	0	3	6	3	6	
BURGLARY	2095	80	64	120	208	310	397	458	458	
THEFT	842	11	14	24	71	114	162	190	256	
M-VEH THEFT	2294	3	7	32	132	303	525	666	626	
FORG-CKS-CC	69	0	0	0	1	5	8	20	35	
ARSON	31	2	7	4	6	4	2	0	6	
NARCOTICS	1979	1	6	20	55	165	406	624	702	
MARIJUANA	729	1	2	8	19	72	131	241	255	
DANGER DRUGS	203	0	0	0	3	11	36	62	91	
OTH DRUG VIO	15	0	0	0	1	2	4	7	1	
LEWD OR LASC	126	8	8	11	15	27	26	17	14	
OTHER SEX	60	2	4	11	9	9	7	8	10	
WEAPONS	284	1	0	6	20	32	53	92	80	
DRIVE U/INFL	17	0	0	0	0	0	1	6	10	
HIT-AND-RUN	37	0	0	0	0	2	7	12	16	
ESCAPE	3	0	0	0	0	1	0	1	1	
BOOKMAKING	1	0	0	0	0	1	0	0	0	
OTH FELONIES	136	1	1	4	12	16	27	33	42	
TOTAL FELONY	11335	137	140	312	721	1394	2286	3050	3295	
OTHER RPT OFF										
FEDERAL OFF	5	0	0	0	0	0	2	1	2	
MISDEMEANOR										
ASSLT-BATT	965	14	15	40	78	143	233	227	215	
PETTY THEFT	2038	59	54	138	216	339	411	440	381	
OTHER THEFT	21	0	0	0	0	3	2	5	11	
CKS/CRD-CDS	2	1	0	0	0	0	1	0	0	
MARIJUANA	1192	3	2	10	50	128	275	360	364	
OTHER DRUGS	260	0	1	1	4	15	43	96	100	
INDECENT EXP	20	0	1	3	1	2	4	2	7	
ANNOY CHILD	1	0	0	0	0	0	0	0	1	
LEWD CONDUCT	39	0	0	0	2	4	6	7	20	
PROSTITUTION	137	0	0	0	2	4	16	42	73	
DRUNK	58	0	0	1	3	8	9	18	19	
LIQUOR LAWS	615	0	0	0	6	34	98	183	294	
DISORD COND	22	0	0	0	1	4	2	3	12	

CALIFORNIA
DEPARTMENT OF JUSTICE
DIVISION OF LAW ENFORCEMENT
BUREAU OF CRIMINAL STATISTICS

JUVENILE ARRESTS REPORTED, 1986
AGE BY SPECIFIC OFFENSE
LOS ANGELES
JANUARY THROUGH DECEMBER 1986

PAGE 1364
AR3314
03/27/87

OFFENSE	TOTAL	A G E							
		10 AND UNDER	11	12	13	14	15	16	17
MISDEMEANOR									
DISTURB PEAC	325	1	2	5	26	42	63	97	89
VANDALISM	540	15	19	26	64	100	122	98	96
MAL MISCHIEF	57	0	1	0	2	7	16	19	12
TRESPASSING	207	6	0	10	8	22	40	67	54
WEAPONS	454	2	4	17	50	66	101	112	102
DRIVE W/INFL	198	0	0	0	1	1	12	41	143
HIT-AND-RUN	16	0	0	0	0	1	7	4	4
SEL TRAFFIC	62	0	1	0	1	4	9	25	22
JOY RIDING	20	0	0	0	2	3	7	5	3
GAMBLING	46	1	0	0	4	5	10	11	15
GLUE SNIFF	39	0	0	1	3	7	13	9	6
CI/CO ORDIN	204	0	1	2	11	26	37	69	58
FTA-NO TRAF	3	0	0	0	0	0	1	1	1
OTHER MISD	416	0	0	5	18	38	72	144	139
TOTAL MISD	7957	102	101	259	553	1006	1610	2085	2241
OTHER RPT OFF									
MISC TRAFFIC	129	0	0	0	2	5	12	39	71
PROB/PAR MSD	16	0	0	0	2	1	3	5	5
STATUS OFFENSES									
RUNAWAY	350	7	3	27	36	73	75	83	46
CURFEW	169	0	1	1	1	17	34	58	57
INCORRIGIBLE	285	4	0	4	17	37	71	102	50
OTH RPT OFF	29	0	0	0	6	2	4	9	8
TOTAL STATUS OFFENSES	833	11	4	32	60	129	184	252	161
OTHER RPT OFF	150	0	0	0	4	6	17	45	78
TOTAL (LESS OTH RPT OFF)	20125	250	245	603	1334	2529	4080	5387	5697

NOTE: ONLY THOSE OFFENSES FOR WHICH DATA WERE REPORTED ARE SHOWN.