

NCJRS

This microfiche was produced from documents received for inclusion in the NCJRS data base. Since NCJRS cannot exercise control over the physical condition of the documents submitted, the individual frame quality will vary. The resolution chart on this frame may be used to evaluate the document quality.

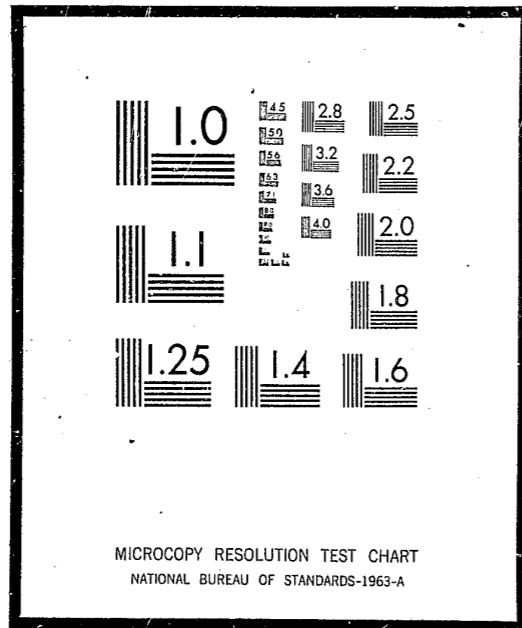

Microfilming procedures used to create this fiche comply with the standards set forth in 41CFR 101-11.504

Points of view or opinions stated in this document are those of the author(s) and do not represent the official position or policies of the U.S. Department of Justice.

**U.S. DEPARTMENT OF JUSTICE
LAW ENFORCEMENT ASSISTANCE ADMINISTRATION
NATIONAL CRIMINAL JUSTICE REFERENCE SERVICE
WASHINGTON, D.C. 20531**

Date filmed

10/3/75



LOCAL JAILS
A REPORT PRESENTING DATA
FOR
INDIVIDUAL COUNTY AND CITY JAILS
FROM
THE 1970 NATIONAL JAIL CENSUS

January 1973

U.S. DEPARTMENT OF JUSTICE
Law Enforcement Assistance Administration
National Criminal Justice Information and Statistics Service

LAW ENFORCEMENT ASSISTANCE ADMINISTRATION

Jerris Leonard, Administrator

Richard W. Velde
Clarence M. Coster
Associate Administrators

National Criminal Justice Information
and Statistics Service

George E. Hall
Acting Assistant Administrator

ACKNOWLEDGMENTS

This report was prepared under the general supervision of Charles R. Kindermann of the Statistics Division of the National Criminal Justice Information and Statistics Service and Law Enforcement Assistance Administration. In the Bureau of the Census, Governments Division, general supervision was provided by Kenneth E. Anderson and Alan R. Jones. David A. Schaitberger directed the project. Significant contributions were made by James G. Ennis, Daniel L. Pflum, and Helen Files.

SUGGESTED CITATION

U.S. Law Enforcement Assistance Administration and U.S. Bureau of the Census, Local Jails. U.S. Government Printing Office, Washington, D.C. 1973.

CONTENTS

	Page
Introduction	1
Foreword	1
Method of Collection	1
Definitions of Terms Used	2
Reliability of Data	2
Table	
1. Inmate Data, by County, by Local Jail Within County	5
2. Institutional Data, by County, by Local Jail Within County	160
3. Expenditure and Employment Data, by County, by Local Jail Within County	323
Appendix A	473
Appendix B	475
Appendix C	477

INTRODUCTION

FOREWORD

In February 1971, the Law Enforcement Assistance Administration (LEAA) published a report entitled 1970 National Jail Census which presented the results of a census of county and city jails. This census was conducted for LEAA by the Bureau of the Census. The publication presented summary data, State-by-State, on the condition of the nation's local jails and their inmates in March 1970. Such fundamental items as the number of jails, the number and type of inmates, the number of jail employees, the operating costs, and the presence or absence of selected facilities were included in the report, as well as other useful information.¹

As a result of the widespread interest in the results of this census and the many requests for data on individual jails to complement the State-by-State summaries, the data from the 1970 Jail Census is presented here on an individual jail-by-jail basis in the hope that it will be of use to criminal justice planners.

A followup survey of inmates in the jails identified in the jail census is underway. Statistics being gathered on the inmates include basic demographic data, reason for incarceration, time already served, time remaining to be served, and bail status. More detailed data on the physical aspects of the jails themselves are also being collected. Publication of these data is scheduled for 1973.

METHOD OF COLLECTION

In the spring of 1970, the U.S. Bureau of the Census canvassed each county in the United States and each municipality which had a 1960 population of 1,000 or more persons to ascertain the presence of a jail. The canvassing included only those jails

¹For a national summary of the data presented here, the reader is referred to the 1970 National Jail Census, copies of which are available from the Superintendent of Documents, Government Printing Office, Washington, D.C. at a cost of 35 cents.

which were operated locally by the jurisdiction involved, that is, a county, city, or township. State-operated facilities, such as those in Connecticut, Delaware, and Rhode Island, were not included.

Jails surveyed were those which confine inmates for 48 hours or more. Drunk tanks, lock-ups and similar facilities which normally retain persons for less than 2 full days were excluded.

An individual facility, such as a jail farm or annex, which is administratively dependent upon a parent institution was counted as a separate jail if it is located in a separate geographical area and holds inmates for 48 hours or more. Hospitals for the criminally insane and institutions designed for the exclusive use of juveniles were excluded from the jail census.

The jail census was conducted by mail using two different questionnaires. Police chiefs in municipalities of less than 25,000 population were sent questionnaires containing items relating to the composition of the inmate population by type of retention, by sex and by whether adult or juvenile; designed capacity; retention authority; age of the institution; and employment and expenditure data. County sheriffs and police chiefs in cities of 25,000 population or greater were sent questionnaires containing all the above items and in addition, questions on the age of the cells and the presence of various kinds of facilities.

Survey questionnaires were mailed in April 1970 with followup requests to nonrespondents mailed in May. Where necessary, a telephone call-back procedure was employed to obtain missing data. For the major data items (jail capacity; inmate population by age and status; number of jail employees; and operating expenditures) the response rate achieved through these techniques was 100 percent.

Sixty-six of the jails canvassed in 1970 are not included in this report, either because they no longer hold offenders for 48 hours or more; have since been closed; or no longer function as jails (see Appendix A). The summary totals will there-

fore differ from those published in the 1970 National Jail Census report. On the other hand, 39 jails which have opened since the 1970 census are listed in this report but no data are available (see Appendix B).

DEFINITIONS OF TERMS USED

Jail. Any individual facility operated by a unit of local government (that is, a municipality or township with a 1960 population of 1,000 or more persons, or a county) for the detention or correction of adults suspected or convicted of a crime. Hospitals for the criminally insane are not included. Detention authority is defined as a minimum of 48 hours duration.

The lower limit of 1,000 population for cities and townships was set because very few places smaller than this have jails which hold persons for 48 hours or more. In the course of the census, no townships of any size were identified which had jails meeting the 48-hour criterion.

Juvenile. The legal definitions and age limits of juveniles vary by State. The responding official completing the questionnaire in each jurisdiction was asked to apply the definitions appropriate to his State in supplying data on the number of juvenile inmates. Not only does the maximum age at which a person may have his case heard in a juvenile court vary by State, but within States it may vary by sex or by offense.

In some States there exists a third category falling between juveniles and adults--that of the "youthful offender" or "minor". Generally, this class is considered adult insofar as criminal prosecution is concerned. It should be noted in this regard that in New York, minors (offenders 16-21 years old) are housed separately by law but sometimes within institutions housing those over 21. In the jail census, some institutions in New York reported minors as juveniles and some reported them as adults. Thus the number of "juveniles" appears very large in two New York City jails which actually hold large numbers of minors.

Inmate Population. The number of persons confined in local jails on March 15, 1970.

Not Yet Arraigned. Persons in jail who had not yet been formally charged before a court.

Convicted Prisoners Awaiting Further Legal Action. Includes prisoners awaiting sentencing or under appeal.

Construction Expenditure. Capital outlay for structural additions, replacement facilities, and major alterations, including design, site improvement, and provision of facilities that are an integral part of a structure.

Number of Full-Time Equivalent Employees. The total number of employees adjusted by applying average full-time earning rates.

Operating Costs. Includes salaries, wages, purchase of supplies, utilities, and transportation, but does not include capital expenditures, such as construction and the purchase of land and equipment.

Design Capacity. The number of persons the facility was designed to hold; not included are arrangements for the accommodation of overcrowding.

Facilities Present. The availability of recreational and educational facilities and/or programs of any kind; the availability of medical facilities of any type; the availability of a visiting room, including an attorney's consultation room; and the availability of operating flush toilets.

RELIABILITY OF DATA

The final listing of adult jails compiled which satisfied the 48-hour criterion was compared against a number of independent source materials for accuracy and completeness. It is likely that if any errors remain in the identification of 48-hour jails, it is in the direction of an overcount rather than undercount. There was some minimum ambiguity in the classification of a few lock-ups as to whether the 48-hour retention authority was in effect. Such minor misclassifications are not expected to have any significant impact on the data, especially for State totals.

The survey operation was a complete census and is therefore not subject to errors arising from sampling. Response for the major data items (jail capacity; inmate population by age and status; number of jail employees; and operating expenditures) was 100 percent. Missing data for other items were imputed (estimated) using standard techniques. Respondents supplied data from their official records, where available.

On the question of the presence of facilities, the responding officials provided self-appraisals by merely checking the appropriate box on the questionnaire--"available" or "not available"--for each category, that is, recreational facilities or programs, educational facilities or programs,

medical facilities, visiting room or attorney's consultation room, and operating flush toilets. The definitions of each of these items were left to the interpretation of the respondent.

In a second survey conducted in the summer of 1972, there was greater elaboration of items on the questionnaire concerning facilities. This is expected to provide more enlightenment on the specific condition or quality of various facilities. Results of this survey will be published in 1973.

The reader should be cautioned that State-by-State differences are subject to a number of factors. A key factor, of course, is the many varying statutory provisions regarding the treatment of persons arrested or convicted.

Moreover, although all data were checked for consistency, there may be minor errors in the reported data. However, for the purpose of producing State totals, as the jail census was designed to do, these errors, in all probability, would balance out.

Table 1. Inmate Data, by County, by Local Jail Within County

Name of jail	Does facility receive juveniles (1 = yes; 0 = no)	County and large city jails ¹		Small city jails ¹		Number of inmates on March 15, 1970						
		Estimated average population	Juveniles housed separately (1 = yes; 0 = no)	Range of inmate population March 1970		Age group		Legal status				
				High	Low	Adult	Juvenile	Held for arraignment or transfer to other authorities	Arrested and awaiting trial	Awaiting further legal action	Serving sentence of 1 year or less	Serving sentence of more than 1 year
Alabama (108 jails).....	82	2,851	64	247	32	2,931	87	783	814	124	1,178	119
Baldwin Co.:												
Baldwin Co. jail....	1	57	1	(X)	(X)	64	4	12	14	5	37	-
Fairhope city jail..	1	(X)	(X)	4	-	-	2	-	2	-	-	-
Foley city jail.....	0	(X)	(X)	2	1	-	-	-	-	-	-	-
Barbour Co.:												
Barbour Co. jail....	1	1	1	(X)	(X)	7	-	-	-	-	7	-
Eufaula city jail...	0	(X)	(X)	10	2	4	-	2	-	-	2	-
Blount Co.:												
Blount Co. jail.....	1	25	1	(X)	(X)	20	5	-	10	-	15	-
Bullock Co.:												
Bullock Co. jail....	0	10	(X)	(X)	(X)	10	-	4	6	-	-	-
Butler Co.:												
Butler Co. jail.....	0	12	(X)	(X)	(X)	12	-	-	-	3	9	-
Calhoun Co.:												
Calhoun Co. jail....	1	34	1	(X)	(X)	28	6	3	27	2	2	-
Anniston city jail..	1	35	1	(X)	(X)	35	-	18	-	-	17	-
Jacksonville city jail.....	0	(X)	(X)	41	4	14	-	4	8	2	-	-
Chambers Co.:												
Chambers Co. jail...	1	16	1	(X)	(X)	16	-	-	8	-	8	-
Lenett city jail....	1	(X)	(X)	16	4	16	-	8	8	-	-	-
Cherokee Co.:												
Cherokee Co. jail...	1	13	1	(X)	(X)	5	-	-	2	-	3	-
Chilton Co.:												
Chilton Co. jail....	1	17	1	(X)	(X)	17	-	-	10	-	7	-
Choctaw Co.:												
Choctaw Co. jail....	1	15	1	(X)	(X)	15	-	-	5	-	10	-
Clarke Co.:												
Clarke Co. jail.....	1	-	1	(X)	(X)	-	-	-	-	-	-	-
Jackson city jail...	0	(X)	(X)	5	-	-	-	-	-	-	-	-
Clay Co.:												
Clay Co. jail.....	1	3	1	(X)	(X)	3	-	-	-	-	3	-
Cleburne Co.:												
Cleburne Co. jail..	1	16	1	(X)	(X)	16	-	8	8	-	-	-
Coffee Co.:												
Coffee Co. jail....	1	11	1	(X)	(X)	8	-	7	1	-	-	-
Enterprise city jail.....	1	(X)	(X)	6	-	1	1	-	-	2	-	-
Colbert Co.:												
Colbert Co. jail....	1	18	1	(X)	(X)	17	1	8	3	5	2	-
Conecuh Co.:												
Conecuh Co. jail....	1	17	1	(X)	(X)	15	2	2	9	-	6	-
Coosa Co.:												
Coosa Co. jail.....	0	7	(X)	(X)	(X)	7	-	1	3	-	3	-
Covington Co.:												
Covington Co. jail..	1	20	1	(X)	(X)	18	2	2	9	-	9	-
Crenshaw Co.:												
Crenshaw Co. jail...	1	14	1	(X)	(X)	14	-	-	7	-	7	-
Cullman Co.:												
Cullman Co. jail....	1	31	1	(X)	(X)	28	3	8	2	1	20	-
Dale Co.:												
Dale Co. jail.....	1	15	1	(X)	(X)	15	-	-	13	-	2	-
Ozark city jail.....	0	(X)	(X)	5	1	1	-	1	-	-	-	-
Dallas Co.:												
Dallas Co. jail.....	1	61	1	(X)	(X)	55	1	20	-	-	12	24
Selma city jail.....	0	17	(X)	(X)	(X)	16	-	-	4	-	12	-

See footnotes at end of State.

Table 1. Inmate Data, by County, by Local Jail Within County—Continued

Name of jail	Does facility receive juveniles (1 = yes; 0 = no)	County and large city jails ¹		Small city jails ¹		Number of inmates on March 15, 1970						
		Estimated average population	Juveniles housed separately (1 = yes; 0 = no)	Range of inmate population March 1970		Age group		Legal status				
				High	Low	Adult	Juvenile	Held for arraignment or transfer to other authorities	Arraigned and awaiting trial	Awaiting further legal action	Serving sentence of 1 year or less	Serving sentence of more than 1 year
Alabama--Continued												
Tuscaloosa Co.:												
Tuscaloosa Co. jail..	1	52	1	(X)	(X)	50	2	22	13	5	12	-
Tuscaloosa city jail.	0	21	(X)	(X)	(X)	27	-	-	10	2	15	-
Walker Co.:												
Walker Co. jail.....	1	28	1	(X)	(X)	25	3	20	3	-	5	-
Carbon Hill city jail	1	(X)	(X)	10	1	1	-	1	-	-	-	-
Washington Co.:												
Washington Co. jail..	1	12	1	(X)	(X)	19	-	4	11	4	-	-
Wilcox Co.:												
Wilcox Co. jail.....	1	12	1	(X)	(X)	12	-	-	5	-	5	2
Winston Co.:												
Winston Co. jail.....	1	17	1	(X)	(X)	17	-	-	5	-	12	-

- Represents zero or rounds to zero.

NA Not available.

X Not applicable.

¹Large cities had a 1970 population of 25,000 or more; small cities, less than 25,000.

Table 1. Inmate Data, by County, by Local Jail Within County—Continued

Name of jail	Does facility receive juveniles (1 = yes; 0 = no)	County and large city jails ¹		Small city jails ¹		Number of inmates on March 15, 1970						
		Estimated average population	Juveniles housed separately (1 = yes; 0 = no)	Range of inmate population March 1970		Age group		Legal status				
				High	Low	Adult	Juvenile	Held for arraignment or transfer to other authorities	Arraigned and awaiting trial	Awaiting further legal action	Serving sentence of 1 year or less	Serving sentence of more than 1 year
Alaska (11 jails)												
Gateway borough:												
Sitka city jail.....	1	(X)	(X)	9	2	3	2	1	-	-	4	-
Greater Anchorage borough:												
Anchorage city jail..	0	70	(X)	(X)	(X)	75	-	20	8	3	44	-
Anchorage honor farm.	0	30	(X)	(X)	(X)	20	-	-	-	-	20	-
Kenai Peninsula borough:												
Homer city jail.....	(NA)	(NA)	(NA)	(NA)	(NA)	(NA)	(NA)	(NA)	(NA)	(NA)	(NA)	(NA)
Seward city jail.....	1	(X)	(X)	4	-	4	-	4	-	-	-	-
Kodiak Island borough:												
Kodiak city jail.....	1	(X)	(X)	13	4	11	-	1	-	-	10	-
North Star borough:												
Fairbanks city jail..	0	(X)	(X)	35	14	34	-	15	-	-	19	-
Non-boroughs:												
Bethel city jail.....	1	(X)	(X)	22	6	21	-	4	1	-	16	-
Cordova city jail....	(NA)	(NA)	(NA)	(NA)	(NA)	(NA)	(NA)	(NA)	(NA)	(NA)	(NA)	(NA)
Kotzebue city jail...	0	(X)	(X)	4	1	1	-	1	-	-	-	-
Unalaska city jail...	(NA)	(NA)	(NA)	(NA)	(NA)	(NA)	(NA)	(NA)	(NA)	(NA)	(NA)	(NA)

- Represents zero or rounds to zero.

NA Not available.

X Not applicable.

¹Large cities had a 1970 population of 25,000 or more; small cities, less than 25,000.

Table 1. Inmate Data, by County, by Local Jail Within County—Continued

Name of jail	Does facility receive juveniles (1 = yes; 0 = no)	County and large city jails ¹		Small city jails ¹		Number of inmates on March 15, 1970							
		Estimated average population	Juveniles housed separately (1 = yes; 0 = no)	Range of inmate population March 1970		Age group		Legal status					
				High	Low	Adult	Juvenile	Held for arraignment or transfer to other authorities	Arraigned and awaiting trial	Awaiting further legal action	Serving sentence of 1 year or less	Serving sentence of more than 1 year	
Arkansas—Continued													
Humboldt Co. jail	1	88	1	(X)	(X)	98	-	-	45	-	40	13	-
Hwy 100 jail	1	-	0	(X)	(X)	1	-	-	-	-	1	-	-
Missouri Co. jail	1	1	1	(X)	(X)	3	-	-	3	-	-	-	-
Benton Co. jail	1	13	1	(X)	(X)	30	-	20	-	-	-	-	-
El Dorado Co. jail	1	13	1	(X)	(X)	18	-	-	-	-	18	-	-
Van Hook Co. jail	0	-	-	(X)	(X)	-	-	-	-	-	-	-	-
Washington Co. jail	1	13	1	(X)	(X)	19	-	-	8	-	11	-	-
Washington Co. jail	1	11	1	(X)	(X)	19	1	2	3	-	10	-	-
Washington Co. jail	1	11	1	(X)	(X)	16	-	9	-	-	7	-	-
Washington Co. jail	1	11	1	(X)	(X)	15	-	2	4	-	12	-	-
Washington Co. jail	1	11	1	(X)	(X)	12	-	1	2	-	9	-	-
Washington Co. jail	1	11	1	(X)	(X)	2	-	-	2	-	-	-	-

¹ Includes all jails and county jails, but not small cities, less than 25,000.

Table 1. Inmate Data, by County, by Local Jail Within County—Continued

Name of jail	Does facility receive juveniles (1 = yes; 0 = no)	County and large city jails ¹		Small city jails ¹		Number of inmates on March 15, 1970							
		Estimated average population	Juveniles housed separately (1 = yes; 0 = no)	Range of inmate population March 1970		Age group		Legal status					
				High	Low	Adult	Juvenile	Held for arraignment or transfer to other authorities	Arraigned and awaiting trial	Awaiting further legal action	Serving sentence of 1 year or less	Serving sentence of more than 1 year	
California (161 jails)	78	26,183	61	362	61	27,143	186	3,384	6,980	608	13,826	264	
Alameda Co.:													
Alameda Co. jail	0	108	(X)	(X)	(X)	101	-	4	88	7	5	-	-
Alameda Co. Santa Rita rehabilitation center	0	1,442	(X)	(X)	(X)	1,432	-	88	661	-	713	-	-
Oakland city jail	0	223	(X)	(X)	(X)	261	-	198	-	-	62	-	-
San Leandro city jail	1	10	1	(X)	(X)	3	3	8	-	-	-	-	-
Amador Co.:													
Amador Co. jail	1	8	1	(X)	(X)	8	-	1	1	-	8	-	-
Butte Co.:													
Butte Co. jail	0	78	(X)	(X)	(X)	78	-	10	20	-	46	-	-
Chico city jail	0	(X)	(X)	7	-	3	-	9	-	-	-	-	-
Calaveras Co.:													
Calaveras Co. jail	1	20	1	(X)	(X)	28	1	1	14	-	18	-	-
Colusa Co.:													
Colusa Co. jail	1	27	1	(X)	(X)	27	2	9	-	1	19	-	-
Contra Costa Co.:													
Contra Costa Co. jail	1	166	1	(X)	(X)	178	1	46	96	12	26	-	-
Contra Costa Co. rehabiliation center	0	144	(X)	(X)	(X)	178	-	-	-	-	175	-	-
El Cerrito city jail	1	(X)	(X)	6	-	-	-	-	-	-	-	-	-
Del Norte Co.:													
Del Norte Co. jail	1	19	1	(X)	(X)	26	-	-	8	-	17	-	-
El Dorado Co.:													
El Dorado Co. jail (Placerville)	1	43	1	(X)	(X)	42	10	12	19	-	21	-	-
El Dorado Co. jail (South Lake Tahoe)	1	16	1	(X)	(X)	12	8	-	13	-	2	-	-
Fresno Co.:													
Fresno Co. industrial farm	0	854	(X)	(X)	(X)	861	-	37	265	-	249	-	-
Fresno Co. jail	0	159	(X)	(X)	(X)	160	-	-	-	-	160	-	-
Clovis city jail	1	(X)	(X)	8	-	-	-	-	-	-	-	-	-
Mendota city jail	1	(X)	(X)	10	1	7	3	9	-	-	1	-	-
Sanger city jail	1	(X)	(X)	11	1	11	-	7	-	-	4	-	-
Belma city jail	0	(X)	(X)	6	1	4	-	4	-	-	-	-	-
Glenn Co.:													
Glenn Co. jail	1	90	1	(X)	(X)	98	2	7	8	-	18	-	-
Humboldt Co.:													
Humboldt Co. jail	1	118	1	(X)	(X)	117	1	5	32	2	79	-	-
Imperial Co.:													
Imperial Co. jail	1	266	1	(X)	(X)	262	-	32	75	79	109	-	-
Brawley city jail	1	(X)	(X)	15	5	15	-	11	-	-	4	-	-
Calexico city jail	0	(X)	(X)	13	9	9	-	6	-	-	3	-	-
Holtville city jail	0	(X)	(X)	2	-	-	-	-	-	-	-	-	-
Inyo Co.:													
Inyo Co. jail	1	26	1	(X)	(X)	20	3	9	5	-	9	-	-
Bishop city jail	1	(X)	(X)	4	1	1	2	3	-	-	-	-	-
Kern Co.:													
Kern Co. jail (Arvin)	0	42	(X)	(X)	(X)	52	-	-	-	-	52	-	-
Kern Co. jail (Bakersfield)	0	222	(X)	(X)	(X)	222	-	-	122	-	210	-	-
Kern Co. jail (Lerdo)	0	248	(X)	(X)	(X)	241	-	-	-	-	-	-	-
Delano city jail	0	(X)	(X)	19	3	3	-	-	-	-	3	-	242
Kings Co.:													
Kings Co. jail	1	79	1	(X)	(X)	80	19	20	30	-	30	-	-
Lake Co.:													
Lake Co. jail	1	16	1	(X)	(X)	21	3	12	6	-	6	-	-
Lassen Co.:													
Lassen Co. jail	1	13	1	(X)	(X)	13	2	4	2	-	9	-	-

See footnotes at end of State.

Table 1. Inmate Data, by County, by Local Jail Within County--Continued

Name of jail	Does facility receive juveniles (1 = yes; 0 = no)	County and large city jails ¹		Small city jails ¹		Number of inmates on March 15, 1970						
		Estimated average population	Juveniles housed separately (1 = yes; 0 = no)	Range of inmate population March 1970		Age group		Legal status				
				High	Low	Adult	Juvenile	Held for arraignment or transfer to other authorities	Arrested and awaiting trial	Awaiting further legal action	Serving sentence of 1 year or less	Serving sentence of more than 1 year
California--Continued												
San Diego Co.--Continued												
San Diego Co. Viejas male & female rehabilitation honor camp.....	0	117	(X)	(X)	(X)	133	-	-	-	-	133	-
San Diego Co. Villa Del Sol honor camp..	(NA)	(NA)	(NA)	(NA)	(NA)	(NA)	(NA)	(NA)	(NA)	(NA)	(NA)	(NA)
San Diego Co. West Fork honor camp....	0	65	(X)	(X)	(X)	76	-	-	-	-	76	-
San Diego Co. Work Furlough center....	0	-	(X)	(X)	(X)	-	-	-	-	-	-	-
San Diego city jail..	0	170	(X)	(X)	(X)	176	-	116	15	-	45	-
San Francisco Co.:												
San Francisco Co. jails No. 1 & 3....	1	495	1	(X)	(X)	555	-	307	168	-	80	-
San Francisco Co. jails No. 2 & 4....	0	711	(X)	(X)	(X)	626	-	-	-	-	626	-
San Francisco Co. jail No. 5.....	0	34	(X)	(X)	(X)	34	-	-	-	-	34	-
San Francisco city jail.....	0	406	(X)	(X)	(X)	433	-	216	217	-	-	-
San Joaquin Co.:												
San Joaquin Co. jail.	1	342	1	(X)	(X)	386	2	32	186	1	162	7
San Joaquin Co. honor farm.....	0	446	(X)	(X)	(X)	379	-	-	-	-	379	-
San Luis Obispo Co.:												
San Luis Obispo Co. jail.....	1	62	1	(X)	(X)	61	7	16	6	-	46	-
San Luis Obispo Co. rehabilitation farm.	0	21	(X)	(X)	(X)	29	-	-	-	-	29	-
San Mateo Co.:												
San Mateo Co. honor camp No. 1.....	0	97	(X)	(X)	(X)	94	-	-	-	-	92	2
San Mateo Co. jail (Honda).....	0	56	(X)	(X)	(X)	56	-	-	44	7	5	-
San Mateo Co. jail (Redwood).....	1	298	1	(X)	(X)	305	-	55	165	39	46	-
San Mateo Co. Work Furlough facility...	0	88	(X)	(X)	(X)	85	-	-	-	-	85	-
Santa Barbara Co.:												
Santa Barbara Co. honor farm.....	0	67	(X)	(X)	(X)	62	-	-	-	-	61	1
Santa Barbara Co. jail	0	136	(X)	(X)	(X)	133	-	95	-	-	38	-
Lompoc city jail....	1	(X)	(X)	7	1	2	-	1	-	-	1	-
Santa Maria city jail	1	(X)	(X)	38	8	34	1	8	15	1	11	-
Santa Clara Co.:												
Santa Clara Co. jail.	1	502	1	(X)	(X)	505	5	5	-	-	505	-
Santa Clara Co. Men's detention facility..	0	505	(X)	(X)	(X)	574	-	-	-	-	574	-
Santa Clara Co. Women's detention facility.....	0	62	(X)	(X)	(X)	70	-	-	-	-	70	-
Gilroy city jail.....	1	(X)	(X)	6	-	3	-	3	-	-	-	-
Santa Cruz Co.:												
Santa Cruz Co. jail..	0	122	(X)	(X)	(X)	120	-	9	32	-	79	-
Shasta Co.:												
Shasta Co. jail.....	0	78	(X)	(X)	(X)	85	-	8	30	5	42	-
Sierra Co.:												
Sierra Co. jail.....	0	2	(X)	(X)	(X)	-	-	-	-	-	-	-
Siskiyou Co.:												
Siskiyou Co. jail....	0	33	(X)	(X)	(X)	25	-	-	-	-	25	-
Dunsmuir city jail....	0	(X)	(X)	2	-	-	-	-	-	-	-	-

See footnotes at end of State.

Table 1. Inmate Data, by County, by Local Jail Within County--Continued

Name of jail	Does facility receive juveniles (1 = yes; 0 = no)	County and large city jails ¹		Small city jails ¹		Number of inmates on March 15, 1970							
		Estimated average population	Juveniles housed separately (1 = yes; 0 = no)	Range of inmate population March 1970		Age group		Legal status					
				High	Low	Adult	Juvenile	Held for arraignment or transfer to other authorities	Arrested and awaiting trial	Awaiting further legal action	Serving sentence of 1 year or less	Serving sentence of more than 1 year	
California--Continued													
Solano Co.:													
Solano Co. jail (Fairfield).....	0	89	(X)	(X)	(X)	102	-	-	31	-	-	71	-
Solano Co. jail (Vallejo).....	0	37	(X)	(X)	(X)	48	-	-	26	-	-	22	-
Sonoma Co.:													
Sonoma Co. jail.....	1	205	1	(X)	(X)	184	-	-	-	-	-	184	-
Sonoma Co. Minimum security jail.....	0	144	(X)	(X)	(X)	147	-	40	63	-	-	54	-
Stanislaus Co.:													
Stanislaus Co. honor farm.....	0	155	(X)	(X)	(X)	160	-	-	-	-	-	160	-
Stanislaus Co. jail..	1	197	1	(X)	(X)	215	5	33	102	7	78	-	-
Sutter Co.:													
Sutter Co. jail.....	0	40	(X)	(X)	(X)	40	-	15	5	-	-	20	-
Tehama Co.:													
Tehama Co. jail.....	1	28	1	(X)	(X)	34	1	1	11	2	21	-	-
Trinity Co.:													
Trinity Co. jail.....	1	3	1	(X)	(X)	2	-	-	-	-	-	2	-
Tulare Co.:													
Tulare Co. industrial road camp.....	0	146	(X)	(X)	(X)	146	-	-	-	-	-	145	1
Tulare Co. jail.....	1	195	1	(X)	(X)	235	-	41	10	5	179	-	-
Tuolumne Co.:													
Tuolumne Co. jail....	1	24	1	(X)	(X)	26	2	2	10	-	16	-	-
Ventura Co.:													
Ventura Co. honor farm.....	0	58	(X)	(X)	(X)	100	-	-	-	-	-	100	-
Ventura Co. jail (East Valley branch)	0	3	(X)	(X)	(X)	6	-	3	-	-	-	3	-
Ventura Co. jail (Loma Hall).....	0	2	(X)	(X)	(X)	7	-	-	4	-	-	3	-
Ventura Co. (Oxnard branch).....	(NA)	(NA)	(NA)	(NA)	(NA)	(NA)	(NA)	(NA)	(NA)	(NA)	(NA)	(NA)	(NA)
Ventura Co. jail (Ventura).....	1	190	1	(X)	(X)	192	7	19	77	34	69	-	-
Ojai city jail.....	0	(X)	(X)	6	-	4	-	3	-	-	1	-	-
Port Hueneme city jail.....	0	(X)	(X)	18	11	16	-	-	-	-	-	16	-
Yolo Co.:													
Yolo Co. jail.....	0	59	(X)	(X)	(X)	71	-	1	50	8	12	-	-
Yolo Co. prison farm.	0	59	(X)	(X)	(X)	44	-	-	-	-	-	44	-
Yuba Co.:													
Yuba Co. jail.....	1	88	1	(X)	(X)	65	3	3	6	-	-	59	-

- Represents zero or rounds to zero.

NA Not available.

X Not applicable.

¹Large cities had a 1970 population of 25,000 or more; small cities, less than 25,000.

Table 1. Inmate Data, by County, by Local Jail Within County—Continued

Name of jail	Does facility receive juveniles (1 = yes; 0 = no)	County and large city jails ¹		Small city jails ¹		Number of inmates on March 15, 1970						
		Estimated average population	Juveniles housed separately (1 = yes; 0 = no)	Range of inmate population March 1970		Age group		Legal status				
				High	Low	Adult	Juvenile	Held for arraignment or transfer to other authorities	Arrested and awaiting trial	Awaiting further legal action	Serving sentence of 1 year or less	Serving sentence of more than 1 year
Colorado--Continued												
Pitkin Co.:												
Pitkin Co. jail.....	0	2	(X)	(X)	(X)	4	-	1	2	-	1	-
Prowers Co.:												
Prowers Co. jail.....	1	10	1	(X)	(X)	10	-	4	2	-	4	-
Holly city jail.....	0	(X)	(X)	1	-	-	-	-	-	-	-	-
Lamar city jail.....	0	(X)	(X)	4	1	1	-	-	-	-	1	-
Pueblo Co.:												
Pueblo Co. jail.....	1	60	1	(X)	(X)	55	2	5	30	4	18	-
Pueblo city jail.....	1	34	1	(X)	(X)	42	5	38	-	-	9	-
Rio Blanco Co.:												
Rio Blanco Co. jail..	1	4	1	(X)	(X)	4	-	-	3	-	1	-
Rio Grande Co.:												
Rio Grande Co. jail..	1	5	1	(X)	(X)	1	-	-	-	-	1	-
Del Norte city jail..	0	(X)	(X)	2	1	1	-	-	-	-	1	-
Monte Vista city jail.....	0	(X)	(X)	15	1	12	-	12	-	-	-	-
Routt Co.:												
Routt Co. jail.....	1	1	1	(X)	(X)	3	-	-	2	-	1	-
Saguache Co.:												
Saguache Co. jail....	1	2	1	(X)	(X)	4	-	4	-	-	-	-
Center city jail.....	0	(X)	(X)	4	-	1	-	-	-	-	1	-
Sedgwick Co.:												
Sedgwick Co. jail....	1	-	1	(X)	(X)	-	-	-	-	-	-	-
Summit Co.:												
Summit Co. jail.....	1	1	1	(X)	(X)	2	-	1	1	-	-	-
Teller Co.:												
Teller Co. jail.....	0	4	(X)	(X)	(X)	5	-	3	2	-	-	-
Washington Co.:												
Washington Co. jail..	0	2	(X)	(X)	(X)	2	-	-	-	-	2	-
Weld Co.:												
Weld Co. jail.....	1	26	1	(X)	(X)	24	2	2	2	-	22	-
Yuma Co.:												
Yuma Co. jail.....	1	-	1	(X)	(X)	1	-	-	-	-	1	-

- Represents zero or rounds to zero.

NA Not available.

X Not applicable.

¹Large cities had a 1970 population of 25,000 or more; small cities, less than 25,000.

Table 1. Inmate Data, by County, by Local Jail Within County—Continued

Name of jail	Does facility receive juveniles (1 = yes; 0 = no)	County and large city jails ¹		Small city jails ¹		Number of inmates on March 15, 1970						
		Estimated average population	Juveniles housed separately (1 = yes; 0 = no)	Range of inmate population March 1970		Age group		Legal status				
				High	Low	Adult	Juvenile	Held for arraignment or transfer to other authorities	Arrested and awaiting trial	Awaiting further legal action	Serving sentence of 1 year or less	Serving sentence of more than 1 year
District of Columbia (5 jails).....	1	2,946	-	(X)	(X)	3,220	2	10	923	208	356	1,725
D.C. correctional complex.....	-	1,294	0	(X)	(X)	1,470	-	-	-	-	140	1,330
D.C. jail.....	1	1,091	0	(X)	(X)	1,086	2	10	893	100	45	40
D.C. minimum security facility.....	0	200	(X)	(X)	(X)	203	-	-	-	9	145	49
D.C. women's detention center.....	0	76	(X)	(X)	(X)	62	-	-	30	-	26	6
D.C. youth center.....	0	385	(X)	(X)	(X)	399	-	-	-	99	-	300

- Represents zero or rounds to zero.

X Not applicable.

¹Large cities had a 1970 population of 25,000 or more; small cities, less than 25,000.

Table 1. Inmate Data, by County, by Local Jail Within County—Continued

Name of jail	Does facility receive juveniles (1 = yes; 0 = no)	County and large city jails ¹		Small city jails ¹		Number of inmates on March 15, 1970						
		Estimated average population	Juveniles housed separately (1 = yes; 0 = no)	Range of inmate population March 1970		Age group		Legal status				
				High	Low	Adult	Juvenile	Held for arraignment or transfer to other authorities	Arrested and awaiting trial	Awaiting further legal action	Serving sentence of 1 year or less	Serving sentence of more than 1 year
Florida--Continued												
Taylor Co.: Taylor Co. jail.....	1	40	1	(X)	(X)	36	4	6	19	-	15	-
Union Co.: Union Co. jail.....	1	9	1	(X)	(X)	8	2	2	-	-	8	-
Volusia Co.: Volusia Co. jail.....	1	85	1	(X)	(X)	102	-	60	28	14	-	-
Volusia Co. prison farm.....	0	36	(X)	(X)	(X)	28	-	-	-	-	25	3
Daytona Beach city jail.....	0	43	(X)	(X)	(X)	55	-	31	3	-	21	-
De Land city jail.....	0	(X)	(X)	5	-	2	-	-	-	-	2	-
Ormond Beach city jail.....	0	(X)	(X)	7	-	2	-	1	-	-	1	-
Wakulla Co.: Wakulla Co. jail.....	0	2	(X)	(X)	(X)	5	-	2	2	-	1	-
Walton Co.: Walton Co. jail.....	1	11	1	(X)	(X)	4	-	-	3	-	1	-
Washington Co.: Washington Co. jail..	1	7	1	(X)	(X)	8	-	2	5	-	1	-

- Represents zero or rounds to zero.
 X Not applicable.
¹Large cities had a 1970 population of 25,000 or more; small cities, less than 25,000.

Table 1. Inmate Data, by County, by Local Jail Within County—Continued

Name of jail	Does facility receive juveniles (1 = yes; 0 = no)	County and large city jails ¹		Small city jails ¹		Number of inmates on March 15, 1970						
		Estimated average population	Juveniles housed separately (1 = yes; 0 = no)	Range of inmate population March 1970		Age group		Legal status				
				High	Low	Adult	Juvenile	Held for arraignment or transfer to other authorities	Arrested and awaiting trial	Awaiting further legal action	Serving sentence of 1 year or less	Serving sentence of more than 1 year
Georgia (245 jails).....	111	6,032	83	323	37	6,232	132	1,271	1,480	175	2,055	1,383
Appling Co.: Appling Co. jail....	1	1	1	(X)	(X)	1	-	1	-	-	-	-
Atkinson Co.: Atkinson Co. jail...	1	1	1	(X)	(X)	1	-	-	-	1	-	-
Pearson city jail...	0	(X)	(X)	2	-	2	-	2	-	-	-	-
Bacon Co.: Bacon Co. jail.....	0	10	(X)	(X)	(X)	6	-	4	1	-	1	-
Baker Co.: Baker Co. jail.....	0	-	(X)	(X)	(X)	-	-	-	-	-	-	-
Baldwin Co.: Baldwin Co. jail....	1	16	1	(X)	(X)	16	-	4	6	-	6	-
Baldwin Co. public works camp.....	(NA)	(NA)	(NA)	(NA)	(NA)	(NA)	(NA)	(NA)	(NA)	(NA)	(NA)	(NA)
Banks Co.: Banks Co. jail.....	0	-	(X)	(X)	(X)	2	-	-	-	2	-	-
Barrow Co.: Barrow Co. jail....	1	18	1	(X)	(X)	18	-	11	2	-	5	-
Bartow Co.: Bartow Co. jail.....	0	40	(X)	(X)	(X)	40	-	10	10	-	20	-
Ben Hill Co.: Ben Hill Co. jail...	1	7	1	(X)	(X)	8	-	8	-	-	-	-
Berrien Co.: Berrien Co. jail....	0	1	(X)	(X)	(X)	3	-	3	-	-	-	-
Bibb Co.: Bibb Co. jail.....	1	183	1	(X)	(X)	180	3	24	60	-	99	-
Macon city stockade.	0	36	(X)	(X)	(X)	36	-	-	-	-	36	-
Bleckley Co.: Bleckley Co. jail...	0	1	(X)	(X)	(X)	1	-	-	1	-	-	-
Brantley Co.: Brantley Co. jail...	0	2	(X)	(X)	(X)	2	-	-	1	-	1	-
Brooks Co.: Brooks Co. jail.....	0	4	(X)	(X)	(X)	4	-	-	4	-	-	-
Bryan Co.: Bryan Co. jail.....	1	5	1	(X)	(X)	2	-	2	-	-	-	-
Bulloch Co.: Bulloch Co. convict camp.....	0	60	(X)	(X)	(X)	60	-	3	-	-	15	45
Bulloch Co. jail....	0	3	(X)	(X)	(X)	3	-	-	-	-	-	-
Burke Co.: Burke Co. jail.....	1	11	1	(X)	(X)	10	-	-	8	-	2	-
Waynesboro city jail	1	(X)	(X)	6	-	2	-	-	2	-	-	-
Butts Co.: Jackson city jail...	0	(X)	(X)	-	-	-	-	-	-	-	-	-
Calhoun Co.: Calhoun Co. jail....	1	2	1	(X)	(X)	1	-	-	1	-	-	-
Calhoun Co. public works camp.....	(NA)	(NA)	(NA)	(NA)	(NA)	(NA)	(NA)	(NA)	(NA)	(NA)	(NA)	(NA)
Camden Co.: Camden Co. jail.....	1	4	1	(X)	(X)	10	-	4	1	2	3	-
Brunswick city jail.	(NA)	(NA)	(NA)	(NA)	(NA)	(NA)	(NA)	(NA)	(NA)	(NA)	(NA)	(NA)
St. Marys city jail.	(NA)	(NA)	(NA)	(NA)	(NA)	(NA)	(NA)	(NA)	(NA)	(NA)	(NA)	(NA)
Candler Co.: Candler Co. jail....	0	-	(X)	(X)	(X)	-	-	-	-	-	-	-
Carroll Co.: Carroll Co. jail....	1	12	0	(X)	(X)	6	2	5	3	-	-	-
Carroll Co. public works camp.....	0	80	(X)	(X)	(X)	80	-	-	-	-	40	40
Carrollton city jail	0	(X)	(X)	14	3	7	-	7	-	-	-	-

See footnotes at end of State.

Table 1. Inmate Data, by County, by Local Jail Within County—Continued

Name of jail	Does facility receive juveniles (1 = yes; 0 = no)	County and large city jails ¹		Small city jails ¹		Number of inmates on March 15, 1970						
		Estimated average population	Juveniles housed separately (1 = yes; 0 = no)	Range of inmate population March 1970		Age group		Legal status				
				High	Low	Adult	Juvenile	Held for arraignment or transfer to other authorities	Arraigned and awaiting trial	Awaiting further legal action	Serving sentence of 1 year or less	Serving sentence of more than 1 year
Georgia--Continued												
Troup Co.:												
Troup Co. jail.....	0	30	(X)	(X)	(X)	30	-	10	10	-	10	-
Troup Co. public works camp.....	0	40	(X)	(X)	(X)	40	-	-	-	-	10	30
Hogansville city jail.....	1	(X)	(X)	4	-	-	-	-	-	-	-	-
Turner Co.:												
Turner Co. jail.....	1	5	0	(X)	(X)	3	-	2	1	-	-	-
Turner Co. works camp	0	49	(X)	(X)	(X)	49	-	-	-	-	4	45
Twiggs Co.:												
Twiggs Co. jail.....	0	6	(X)	(X)	(X)	3	-	-	1	1	1	-
Union Co.:												
Union Co. jail.....	0	6	(X)	(X)	(X)	6	-	-	5	-	1	-
Upson Co.:												
Upson Co. jail.....	1	9	1	(X)	(X)	7	1	6	-	-	1	1
Upson Co. public works camp.....	0	65	(X)	(X)	(X)	53	-	-	-	-	13	40
Thomaston city jail.	1	(X)	(X)	10	3	4	-	-	-	-	4	-
Walker Co.:												
Walker Co. jail.....	1	33	1	(X)	(X)	33	-	16	12	3	2	-
Walker Co. public works camp.....	0	26	(X)	(X)	(X)	26	-	-	-	-	12	14
Walton Co.:												
Monroe city jail....	1	(X)	(X)	14	3	6	-	-	-	2	4	-
Ware Co.:												
Ware Co. jail.....	1	83	1	(X)	(X)	63	20	20	20	10	33	-
Warren Co.:												
Warren Co. jail.....	1	4	1	(X)	(X)	4	-	3	-	-	1	-
Washington Co.:												
Washington Co. jail.	0	4	(X)	(X)	(X)	4	-	-	4	-	-	-
Wayne Co.:												
Wayne Co. jail.....	0	15	(X)	(X)	(X)	15	-	1	6	-	8	-
Webster Co.:												
Webster Co. jail....	0	-	(X)	(X)	(X)	-	-	-	-	-	-	-
Wheeler Co.:												
Wheeler Co. jail....	0	-	(X)	(X)	(X)	2	-	2	-	-	-	-
White Co.:												
White Co. jail.....	1	6	1	(X)	(X)	10	-	3	-	4	3	-
Whitfield Co.:												
Whitfield Co. jail..	1	33	1	(X)	(X)	37	1	3	32	1	-	2
Wilcox Co.:												
Wilcox Co. jail.....	0	1	(X)	(X)	(X)	1	-	-	1	-	-	-
Wilkes Co.:												
Wilkes Co. jail.....	1	7	1	(X)	(X)	7	-	3	3	-	1	-
Worth Co.:												
Worth Co. jail.....	0	12	(X)	(X)	(X)	12	-	3	3	1	5	-
Worth Co. prison farm.....	0	65	(X)	(X)	(X)	65	-	-	-	-	25	40

- Represents zero or rounds to zero.

NA Not available.

X Not applicable.

¹Large cities had a 1970 population of 25,000 or more; small cities, less than 25,000.

Table 1. Inmate Data, by County, by Local Jail Within County—Continued

Name of jail	Does facility receive juveniles (1 = yes; 0 = no)	County and large city jails ¹		Small city jails ¹		Number of inmates on March 15, 1970						
		Estimated average population	Juveniles housed separately (1 = yes; 0 = no)	Range of inmate population March 1970		Age group		Legal status				
				High	Low	Adult	Juvenile	Held for arraignment or transfer to other authorities	Arraigned and awaiting trial	Awaiting further legal action	Serving sentence of 1 year or less	Serving sentence of more than 1 year
Hawaii (4 jails)	2	104	2	(X)	(X)	97	-	30	31	1	33	2
Hawaii Co.:												
Hawaii Co. jail.....	1	6	1	(X)	(X)	6	-	4	-	-	2	-
Honolulu Co.:												
Honolulu jail.....	0	87	(X)	(X)	(X)	86	-	26	28	1	29	2
Kauai Co.:												
Kauai Co. jail.....	1	3	1	(X)	(X)	2	-	-	1	-	1	-
Maui Co.:												
Maui Co. jail.....	0	8	(X)	(X)	(X)	3	-	-	2	-	1	-

- Represents zero or rounds to zero.

X Not applicable.

¹Large cities had a 1970 population of 25,000 or more; small cities, less than 25,000.

Table 1. Inmate Data, by County, by Local Jail Within County—Continued

Name of jail	Does facility receive juveniles (1 = yes; 0 = no)	County and large city jails ¹		Small city jails ¹		Number of inmates on March 15, 1970						
		Estimated average population	Juveniles housed separately (1 = yes; 0 = no)	Range of inmate population March 1970		Age group		Legal status				
				High	Low	Adult	Juvenile	Held for arraignment or transfer to other authorities	Arrested and awaiting trial	Awaiting further legal action	Serving sentence of 1 year or less	Serving sentence of more than 1 year
Illinois--Continued												
Livingston Co.: Livingston Co. jail..	1	17	1	(X)	(X)	15	2	0	7	-	1	-
Logan Co.: Logan Co. jail.....	1	10	1	(X)	(X)	13	-	-	2	-	11	-
Lincoln city jail....	1	(X)	(X)	10	-	1	1	2	-	-	-	-
McDonough Co.: McDonough Co. jail...	1	11	1	(X)	(X)	9	-	4	1	-	4	-
McHenry Co.: McHenry Co. jail.....	0	23	(X)	(X)	(X)	28	-	16	10	-	2	-
McLean Co.: McLean Co. jail.....	1	32	1	(X)	(X)	24	-	3	2	2	17	-
Macon Co.: Macon Co. jail.....	1	65	1	(X)	(X)	60	12	15	22	13	22	-
Macoupin Co.: Macoupin Co. jail....	1	13	1	(X)	(X)	8	1	1	6	2	-	-
Madison Co.: Madison Co. jail.....	0	43	(X)	(X)	(X)	45	-	12	18	7	8	-
East Alton city jail.	1	(X)	(X)	2	1	1	-	1	-	-	-	-
Marion Co.: Marion Co. jail.....	1	15	1	(X)	(X)	15	4	2	16	-	1	-
Marshall Co.: Marshall Co. jail....	1	3	1	(X)	(X)	3	-	3	-	-	-	-
Mason Co.: Mason Co. jail.....	1	3	1	(X)	(X)	3	-	-	3	-	-	-
Massac Co.: Massac Co. jail.....	1	5	1	(X)	(X)	2	1	1	1	-	1	-
Menard Co.: Menard Co. jail.....	1	1	1	(X)	(X)	-	-	-	-	-	-	-
Mercer Co.: Mercer Co. jail.....	1	3	1	(X)	(X)	3	-	-	-	-	3	-
Monroe Co.: Monroe Co. jail.....	1	2	1	(X)	(X)	1	-	1	-	-	-	-
Montgomery Co.: Montgomery Co. jail..	1	6	1	(X)	(X)	9	1	2	6	1	1	-
Morgan Co.: Morgan Co. jail.....	0	5	(X)	(X)	(X)	6	-	3	3	-	-	-
Moultrie Co.: Moultrie Co. jail....	1	7	1	(X)	(X)	10	2	4	1	-	7	-
Ogle Co.: Ogle Co. jail.....	1	7	1	(X)	(X)	4	4	8	-	-	-	-
Peoria Co.: Peoria Co. jail.....	1	54	0	(X)	(X)	54	-	19	34	-	1	-
Perry Co.: Perry Co. jail.....	1	3	0	(X)	(X)	6	-	1	1	1	3	-
Platt Co.: Platt Co. jail.....	1	6	1	(X)	(X)	6	-	-	-	-	6	-
Pike Co.: Pike Co. jail.....	0	5	(X)	(X)	(X)	7	-	2	2	1	2	-
Pope Co.: Pope Co. jail.....	1	1	1	(X)	(X)	2	-	-	2	-	-	-
Pulaski Co.: Pulaski Co. jail.....	0	2	(X)	(X)	(X)	2	-	-	-	2	-	-

See footnotes at end of State.

Table 1. Inmate Data, by County, by Local Jail Within County—Continued

Name of jail	Does facility receive juveniles (1 = yes; 0 = no)	County and large city jails ¹		Small city jails ¹		Number of inmates on March 15, 1970						
		Estimated average population	Juveniles housed separately (1 = yes; 0 = no)	Range of inmate population March 1970		Age group		Legal status				
				High	Low	Adult	Juvenile	Held for arraignment or transfer to other authorities	Arrested and awaiting trial	Awaiting further legal action	Serving sentence of 1 year or less	Serving sentence of more than 1 year
Illinois--Continued												
Putnam Co.: Putnam Co. jail.....	0	-	(X)	(X)	(X)	-	-	-	-	-	-	-
Randolph Co.: Randolph Co. jail....	1	9	1	(X)	(X)	6	1	4	1	1	1	-
Richland Co.: Richland Co. jail....	1	1	1	(X)	(X)	-	-	-	-	-	-	-
Rock Island Co.: Rock Island Co. jail.	1	80	1	(X)	(X)	75	5	6	40	-	40	-
St. Clair Co.: St. Clair Co. jail...	0	61	(X)	(X)	(X)	56	-	-	44	-	12	-
Saline Co.: Saline Co. jail.....	1	11	1	(X)	(X)	11	1	6	5	-	1	-
Sangamon Co.: Sangamon Co. jail....	1	84	1	(X)	(X)	85	1	6	19	3	58	-
Springfield city jail.....	0	23	(X)	(X)	(X)	38	-	16	18	1	3	-
Scott Co.: Scott Co. jail.....	1	2	1	(X)	(X)	4	-	1	2	-	1	-
Shelby Co.: Shelby Co. jail.....	1	1	1	(X)	(X)	1	-	-	1	-	-	-
Stark Co.: Stark Co. jail.....	1	4	1	(X)	(X)	3	1	1	1	2	-	-
Stephenson Co.: Stephenson Co. jail..	1	14	1	(X)	(X)	15	-	-	8	-	7	-
Tazewell Co.: Tazewell Co. jail....	1	37	1	(X)	(X)	35	13	12	20	-	16	-
Union Co.: Union Co. jail.....	1	8	1	(X)	(X)	7	2	7	2	-	-	-
Vermilion Co.: Vermilion Co. jail...	1	27	1	(X)	(X)	20	-	4	4	4	8	-
Wabash Co.: Wabash Co. jail.....	0	2	(X)	(X)	(X)	2	-	-	2	-	-	-
Warren Co.: Warren Co. jail.....	1	9	1	(X)	(X)	7	1	3	4	1	2	-
Washington Co.: Washington Co. jail..	1	1	1	(X)	(X)	-	-	-	-	-	-	-
Wayne Co.: Wayne Co. jail.....	1	7	1	(X)	(X)	7	-	2	2	-	3	-
White Co.: Carmi city jail.....	0	(X)	(X)	4	-	-	-	-	-	-	-	-
Whiteside Co.: Whiteside Co. jail...	1	19	1	(X)	(X)	18	1	4	13	-	2	-
Will Co.: Will Co. jail.....	1	136	1	(X)	(X)	42	-	2	16	3	21	-
Joliet city jail....	1	6	1	(X)	(X)	11	-	11	-	-	-	-
Williamson Co.: Williamson Co. jail..	1	8	1	(X)	(X)	7	-	4	1	-	2	-
Winnebago Co.: Winnebago Co. jail...	1	85	1	(X)	(X)	99	2	7	74	-	20	-
Rockford city jail...	0	45	(X)	(X)	(X)	53	-	18	18	-	17	-
Woodford Co.: Woodford Co. jail....	1	11	1	(X)	(X)	18	-	2	13	-	3	-

- Represents zero or rounds to zero.

X Not applicable.

¹Large cities had a 1970 population of 25,000 or more; small cities, less than 25,000.

Table 1. Inmate Data, by County, by Local Jail Within County—Continued

Name of jail	Does facility receive juveniles (1 = yes; 0 = no)	County and large city jails ¹		Small city jails ¹		Number of inmates on March 15, 1970						
		Estimated average population	Juveniles housed separately (1 = yes; 0 = no)	Range of inmate population March 1970		Age group		Legal status				
				High	Low	Adult	Juvenile	Held for arraignment or transfer to other authorities	Arrested and awaiting trial	Awaiting further legal action	Serving sentence of 1 year or less	Serving sentence of more than 1 year
Indiana (96 jails).....	87	2,412	83	12	1	2,343	249	736	1,006	165	685	-
Adams Co.: Adams Co. jail.....	1	7	1	(X)	(X)	8	-	5	1	-	2	-
Allen Co.: Allen Co. jail.....	1	144	1	(X)	(X)	150	9	31	86	5	37	-
Bartholomew Co.: Bartholomew Co. jail.	1	24	1	(X)	(X)	19	5	3	4	2	15	-
Benton Co.: Benton Co. jail.....	0	3	(X)	(X)	(X)	1	-	-	-	1	-	-
Blackford Co.: Blackford Co. jail...	0	2	(X)	(X)	(X)	4	-	-	3	-	1	-
Boone Co.: Boone Co. jail.....	0	7	(X)	(X)	(X)	5	-	1	4	-	-	-
Brown Co.: Brown Co. jail.....	1	4	1	(X)	(X)	4	-	-	1	-	3	-
Carroll Co.: Carroll Co. jail.....	1	5	1	(X)	(X)	10	2	2	2	2	6	-
Cass Co.: Cass Co. jail.....	1	16	1	(X)	(X)	18	3	6	4	1	10	-
Clark Co.: Clark Co. jail.....	1	25	1	(X)	(X)	22	3	4	5	1	15	-
Clay Co.: Clay Co. jail.....	1	8	1	(X)	(X)	4	3	5	2	-	-	-
Clinton Co.: Clinton Co. jail.....	1	18	1	(X)	(X)	15	1	7	2	4	3	-
Crawford Co.: Crawford Co. jail....	0	2	(X)	(X)	(X)	1	-	1	-	-	-	-
Daviess Co.: Daviess Co. jail.....	1	12	1	(X)	(X)	10	2	-	4	3	5	-
Dearborn Co.: Dearborn Co. jail....	1	6	1	(X)	(X)	3	-	3	-	-	-	-
Decatur Co.: Decatur Co. jail.....	1	5	1	(X)	(X)	5	3	5	1	1	1	-
DeKalb Co.: DeKalb Co. jail.....	1	3	1	(X)	(X)	4	-	1	3	-	-	-
Delaware Co.: Delaware Co. jail....	1	59	1	(X)	(X)	56	6	35	14	5	8	-
Dubois Co.: Dubois Co. jail.....	1	4	1	(X)	(X)	4	-	-	-	1	3	-
Elkhart Co.: Elkhart Co. jail.....	1	40	1	(X)	(X)	32	5	7	15	2	13	-
Fayette Co.: Fayette Co. jail.....	1	10	1	(X)	(X)	6	-	-	-	-	6	-
Floyd Co.: Floyd Co. jail.....	1	30	1	(X)	(X)	33	2	2	10	5	18	-
Fountain Co.: Fountain Co. jail....	1	3	1	(X)	(X)	5	-	2	2	-	1	-
Franklin Co.: Franklin Co. jail....	1	4	1	(X)	(X)	2	2	1	1	2	-	-
Fulton Co.: Fulton Co. jail.....	1	6	1	(X)	(X)	6	4	4	-	2	4	-
Gibson Co.: Gibson Co. jail.....	1	7	1	(X)	(X)	4	3	1	5	1	-	-

See footnotes at end of State.

Table 1. Inmate Data, by County, by Local Jail Within County—Continued

Name of jail	Does facility receive juveniles (1 = yes; 0 = no)	County and large city jails ¹		Small city jails ¹		Number of inmates on March 15, 1970						
		Estimated average population	Juveniles housed separately (1 = yes; 0 = no)	Range of inmate population March 1970		Age group		Legal status				
				High	Low	Adult	Juvenile	Held for arraignment or transfer to other authorities	Arrested and awaiting trial	Awaiting further legal action	Serving sentence of 1 year or less	Serving sentence of more than 1 year
Indiana--Continued												
Grant Co.: Grant Co. jail.....	1	38	1	(X)	(X)	41	2	7	10	12	14	-
Greene Co.: Greene Co. jail.....	1	4	1	(X)	(X)	3	1	1	3	-	-	-
Hamilton Co.: Hamilton Co. jail....	1	9	1	(X)	(X)	5	2	2	-	-	5	-
Hancock Co.: Hancock Co. jail.....	1	10	1	(X)	(X)	10	1	2	6	1	2	-
Harrison Co.: Harrison Co. jail....	0	7	(X)	(X)	(X)	6	-	-	-	-	6	-
Hendricks Co.: Hendricks Co. jail...	1	9	1	(X)	(X)	4	1	2	3	-	-	-
Henry Co.: Henry Co. jail.....	1	19	1	(X)	(X)	19	6	8	17	-	-	-
Howard Co.: Howard Co. jail.....	1	40	1	(X)	(X)	37	4	-	29	2	10	-
Huntington Co.: Huntington Co. jail..	1	12	1	(X)	(X)	10	2	2	8	-	2	-
Jackson Co.: Jackson Co. jail.....	1	13	1	(X)	(X)	7	-	1	-	2	4	-
Jasper Co.: Jasper Co. jail.....	1	4	1	(X)	(X)	5	-	4	1	-	-	-
Jay Co.: Jay Co. jail.....	1	7	1	(X)	(X)	5	1	2	-	-	4	-
Jefferson Co.: Jefferson Co. jail...	1	12	1	(X)	(X)	12	4	16	-	-	-	-
Jennings Co.: Jennings Co. jail....	1	5	1	(X)	(X)	4	1	2	3	-	-	-
Johnson Co.: Johnson Co. jail.....	1	20	1	(X)	(X)	15	4	-	15	4	-	-
Knox Co.: Knox Co. jail.....	1	24	1	(X)	(X)	27	2	3	7	3	16	-
Kosciusko Co.: Kosciusko Co. jail...	0	8	(X)	(X)	(X)	8	-	1	5	-	2	-
Lagrange Co.: Lagrange Co. jail....	1	3	1	(X)	(X)	2	1	1	1	-	1	-
Lake Co.: Lake Co. jail.....	1	165	(X)	(X)	(X)	170	6	26	88	14	48	-
East Gary town jail..	1	(X)	(X)	6	-	6	-	-	3	1	2	-
Hammond city jail....	1	13	1	(X)	(X)	13	8	21	-	-	-	-
Hobart city jail.....	1	(X)	(X)	3	-	-	-	-	-	-	-	-
Whiting city jail....	1	(X)	(X)	3	1	1	-	-	-	-	1	-
La Porte Co.: La Porte Co. jail....	1	37	1	(X)	(X)	50	4	17	19	-	18	-
Lawrence Co.: Lawrence Co. jail....	1	10	1	(X)	(X)	4	1	-	3	1	1	-
Madison Co.: Madison Co. jail.....	1	87	1	(X)	(X)	90	10	25	45	10	20	-
Marion Co.: Marion Co. jail (Indianapolis).....	1	719	1	(X)	(X)	703	33	264	325	32	115	-
Marshall Co.: Marshall Co. jail....	1	9	1	(X)	(X)	11	2	2	7	-	4	-

See footnotes at end of State.

Table 1. Inmate Data, by County, by Local Jail Within County—Continued

Name of jail	Does facility receive juveniles (1 = yes; 0 = no)	County and large city jails ¹		Small city jails ¹		Number of inmates on March 15, 1970						
		Estimated average population	Juveniles housed separately (1 = yes; 0 = no)	Range of inmate population March 1970		Age group		Legal status				
				High	Low	Adult	Juvenile	Held for arraignment or transfer to other authorities	Arrested and awaiting trial	Awaiting further legal action	Serving sentence of 1 year or less	Serving sentence of more than 1 year
Indiana--Continued												
Martin Co.: Martin Co. jail.....	1	5	1	(X)	(X)	5	-	2	1	-	2	-
Miami Co.: Miami Co. jail.....	1	16	1	(X)	(X)	14	2	4	4	-	8	-
Monroe Co.: Monroe Co. jail.....	1	56	1	(X)	(X)	46	24	31	37	-	2	-
Montgomery Co.: Montgomery Co. jail..	1	14	1	(X)	(X)	18	2	2	12	2	4	-
Morgan Co.: Morgan Co. jail.....	1	15	1	(X)	(X)	15	-	-	5	-	10	-
Newton Co.: Newton Co. jail.....	1	6	1	(X)	(X)	8	2	1	5	4	-	-
Noble Co.: Noble Co. jail.....	1	6	1	(X)	(X)	6	1	-	7	-	-	-
Ohio Co.: Ohio Co. jail.....	1	2	1	(X)	(X)	6	-	4	2	-	-	-
Orange Co.: Orange Co. jail.....	1	17	1	(X)	(X)	11	2	1	9	-	3	-
Owen Co.: Owen Co. jail.....	1	1	1	(X)	(X)	-	-	-	-	-	-	-
Parke Co.: Parke Co. jail.....	1	4	1	(X)	(X)	3	1	-	-	3	1	-
Perry Co.: Perry Co. jail.....	1	11	1	(X)	(X)	2	2	4	-	-	-	-
Pike Co.: Pike Co. jail.....	0	1	(X)	(X)	(X)	-	-	-	-	-	-	-
Porter Co.: Porter Co. jail.....	1	29	1	(X)	(X)	25	5	7	22	-	1	-
Posey Co.: Posey Co. jail.....	1	20	1	(X)	(X)	20	-	-	-	-	20	-
Pulaski Co.: Pulaski Co. jail.....	1	3	1	(X)	(X)	5	1	4	-	-	2	-
Putnam Co.: Putnam Co. jail.....	1	11	1	(X)	(X)	12	3	3	12	-	-	-
Randolph Co.: Randolph Co. jail....	1	6	1	(X)	(X)	6	4	4	-	2	4	-
Ripley Co.: Ripley Co. jail.....	1	14	1	(X)	(X)	11	6	7	3	2	5	-
Rush Co.: Rush Co. jail.....	1	33	1	(X)	(X)	30	3	8	10	-	15	-
St. Joseph Co.: St. Joseph Co. jail..	1	62	1	(X)	(X)	59	2	4	30	-	27	-
Scott Co.: Scott Co. jail.....	1	14	1	(X)	(X)	15	3	12	6	-	-	-
Shelby Co.: Shelby Co. jail.....	1	18	1	(X)	(X)	17	1	11	4	-	3	-
Spencer Co.: Spencer Co. jail.....	1	11	1	(X)	(X)	12	-	3	2	-	7	-
Starke Co.: Starke Co. jail.....	1	7	1	(X)	(X)	7	-	-	4	-	3	-

See footnotes at end of State.

Table 1. Inmate Data, by County, by Local Jail Within County—Continued

Name of jail	Does facility receive juveniles (1 = yes; 0 = no)	County and large city jails ¹		Small city jails ¹		Number of inmates on March 15, 1970						
		Estimated average population	Juveniles housed separately (1 = yes; 0 = no)	Range of inmate population March 1970		Age group		Legal status				
				High	Low	Adult	Juvenile	Held for arraignment or transfer to other authorities	Arrested and awaiting trial	Awaiting further legal action	Serving sentence of 1 year or less	Serving sentence of more than 1 year
Indiana--Continued												
Steuben Co.: Steuben Co. jail.....	1	8	1	(X)	(X)	4	5	2	2	-	5	-
Sullivan Co.: Sullivan Co. jail....	1	-	1	(X)	(X)	1	-	1	-	-	-	-
Switzerland Co.: Switzerland Co. jail.	1	2	1	(X)	(X)	4	1	5	-	-	-	-
Tippecanoe Co.: Tippecanoe Co. jail..	1	14	1	(X)	(X)	10	4	3	7	2	2	-
Tipton Co.: Tipton Co. jail.....	1	25	1	(X)	(X)	24	2	10	2	6	8	-
Union Co.: Union Co. jail.....	1	1	1	(X)	(X)	1	-	-	-	-	1	-
Vanderburgh Co.: Vanderburgh Co. jail.	1	95	1	(X)	(X)	102	14	32	15	7	62	-
Vermillion Co.: Vermillion Co. jail..	1	3	1	(X)	(X)	7	1	5	1	2	-	-
Vigo Co.: Vigo Co. jail.....	0	56	X	(X)	(X)	56	-	15	7	6	28	-
Wabash Co.: Wabash Co. jail.....	1	6	1	(X)	(X)	12	2	4	1	4	5	-
Warren Co.: Warren Co. jail.....	1	-	1	(X)	(X)	-	-	-	-	-	-	-
Warrick Co.: Warrick Co. jail.....	1	7	1	(X)	(X)	5	-	2	-	1	2	-
Washington Co.: Washington Co. jail..	1	16	1	(X)	(X)	14	2	-	16	-	-	-
Wayne Co.: Wayne Co. jail..... Richmond city jail....	1 (NA)	51 (NA)	1 (NA)	(X) (NA)	(X) (NA)	45 (NA)	4 (NA)	7 (NA)	11 (NA)	3 (NA)	28 (NA)	- (NA)
Wells Co.: Wells Co. jail.....	1	3	1	(X)	(X)	2	-	1	1	-	-	-
Whitley Co.: Whitley Co. jail.....	1	5	1	(X)	(X)	4	1	2	1	1	1	-

- Represents zero or rounds to zero.

NA Not available.

X Not applicable.

¹Large cities had a 1970 population of 25,000 or more; small cities, less than 25,000.

Table 1. Inmate Data, by County, by Local Jail Within County—Continued

Name of jail	Does facility receive juveniles (1 = yes; 0 = no)	County and large city jails ¹		Small city jails ²		Number of inmates on March 15, 1970						
		Estimated average population	Juveniles housed separately (1 = yes; 0 = no)	Range of inmate population March 1970		Age group		Legal status				
				High	Low	Adult	Juvenile	Held for arraignment or transfer to other authorities	Arrested and awaiting trial	Awaiting further legal action	Serving sentence of 1 year or less	Serving sentence of more than 1 year
Iowa (92 jails).	76	604	72	11	-	648	41	180	189	14	306	-
Adair Co.: Adair Co. jail.....	1	2	1	(X)	(X)	2	-	-	-	-	2	-
Adams Co.: Adams Co. jail.....	1	1	1	(X)	(X)	-	-	-	-	-	-	-
Allamakee Co.: Allamakee Co. jail..	0	1	(X)	(X)	(X)	4	-	-	1	-	3	-
Audubon Co.: Audubon Co. jail....	0	-	(X)	(X)	(X)	-	-	-	-	-	-	-
Benton Co.: Benton Co. jail.....	0	3	(X)	(X)	(X)	4	-	2	1	-	1	-
Black Hawk Co.: Black Hawk Co. jail. Waterloo city jail..	1 1	35 7	1 1	(X) (X)	(X) (X)	37 6	1 -	7 5	2 -	1 -	28 1	- -
Bremex Co.: Bremer Co. jail.....	1	2	1	(X)	(X)	3	-	-	2	-	1	-
Buchanan Co.: Buchanan Co. jail...	1	3	1	(X)	(X)	4	-	2	-	-	2	-
Butler Co.: Butler Co. jail.....	1	-	1	(X)	(X)	-	-	-	-	-	-	-
Calhoun Co.: Calhoun Co. jail....	1	1	1	(X)	(X)	2	-	-	-	-	2	-
Carroll Co.: Carroll Co. jail....	1	4	1	(X)	(X)	2	-	-	1	-	1	-
Cass Co.: Cass Co. jail.....	1	-	1	(X)	(X)	1	2	2	-	-	1	-
Cedar Co.: Cedar Co. jail.....	1	1	1	(X)	(X)	4	-	-	-	-	4	-
Cerro Gordo Co.: Cerro Gordo Co. jail Mason City city jail	1 1	15 -	1 1	(X) (X)	(X) (X)	13 -	- -	5 -	1 -	1 -	6 -	- -
Cherokee Co.: Cherokee Co. jail... Cherokee city jail..	1 0	2 (X)	1 (X)	(X) 2	(X) -	2 -	- -	1 -	1 -	- -	- -	- -
Chickasaw Co.: Chickasaw Co. jail..	1	4	1	(X)	(X)	4	-	2	1	-	1	-
Clarke Co.: Clarke Co. jail.... Spencer city jail...	1 (NA)	5 (NA)	1 (NA)	(X) (NA)	(X) (NA)	5 (NA)	- (NA)	- (NA)	1 (NA)	- (NA)	4 (NA)	- (NA)
Clay Co.: Clay Co. jail.....	1	5	1	(X)	(X)	7	-	-	4	-	3	-
Clinton Co.: Clinton Co. jail....	1	19	1	(X)	(X)	18	1	3	3	-	13	-
Crawford Co.: Crawford Co. jail...	1	5	1	(X)	(X)	5	-	-	-	-	5	-
Dallas Co.: Dallas Co. jail....	1	4	1	(X)	(X)	5	-	-	4	-	1	-
Davis Co.: Davis Co. jail.....	0	6	(X)	(X)	(X)	7	-	4	2	-	1	-
Decatur Co.: Decatur Co. jail....	0	2	(X)	(X)	(X)	3	-	-	-	-	3	-

See footnotes at end of State.

Table 1. Inmate Data, by County, by Local Jail Within County—Continued

Name of jail	Does facility receive juveniles (1 = yes; 0 = no)	County and large city jails ¹		Small city jails ²		Number of inmates on March 15, 1970						
		Estimated average population	Juveniles housed separately (1 = yes; 0 = no)	Range of inmate population March 1970		Age group		Legal status				
				High	Low	Adult	Juvenile	Held for arraignment or transfer to other authorities	Arrested and awaiting trial	Awaiting further legal action	Serving sentence of 1 year or less	Serving sentence of more than 1 year
Iowa—Continued												
Delaware Co.: Delaware Co. jail...	1	4	1	(X)	(X)	7	-	-	-	-	6	-
Des Moines Co.: Des Moines Co. jail.	1	16	1	(X)	(X)	14	-	-	-	-	14	-
Dickinson Co.: Dickinson Co. jail..	1	2	1	(X)	(X)	2	1	2	-	1	-	-
Emmet Co.: Emmet Co. jail.....	1	2	1	(X)	(X)	1	-	-	-	-	1	-
Fayette Co.: Fayette Co. jail....	0	2	(X)	(X)	(X)	2	-	-	1	-	1	-
Floyd Co.: Floyd Co. jail.....	1	2	1	(X)	(X)	3	-	-	3	-	-	-
Franklin Co.: Franklin Co. jail...	1	1	1	(X)	(X)	1	-	-	-	-	1	-
Fremont Co.: Fremont Co. jail....	0	3	(X)	(X)	(X)	2	-	-	-	-	2	-
Grundy Co.: Grundy Co. jail.....	1	1	1	(X)	(X)	1	-	-	-	-	1	-
Guthrie Co.: Guthrie Co. jail....	1	8	1	(X)	(X)	6	-	-	-	1	5	-
Hamilton Co.: Webster city jail...	1	(X)	(X)	4	-	4	-	2	1	-	1	-
Hardin Co.: Hardin Co. jail....	1	-	1	(X)	(X)	-	-	-	-	-	-	-
Harrison Co.: Harrison Co. jail...	1	2	1	(X)	(X)	5	-	-	-	-	5	-
Henry Co.: Henry Co. jail.....	1	3	1	(X)	(X)	1	1	1	-	-	1	-
Howard Co.: Howard Co. jail....	1	1	1	(X)	(X)	1	-	-	-	-	1	-
Humboldt Co.: Humboldt Co. jail...	1	3	1	(X)	(X)	5	-	3	-	-	2	-
Iowa Co.: Iowa Co. jail.....	0	-	(X)	(X)	(X)	2	-	2	-	-	-	-
Jefferson Co.: Jefferson Co. jail..	0	2	(X)	(X)	(X)	4	-	-	-	-	4	-
Johnson Co.: Johnson Co. jail....	1	20	1	(X)	(X)	18	2	14	6	-	-	-
Jones Co.: Jones Co. jail.....	0	-	(X)	(X)	(X)	1	-	1	-	-	-	-
Joseph Co.: Joseph Co. jail.....	1	6	1	(X)	(X)	5	1	1	3	-	2	-
Keokuk Co.: Keokuk Co. jail....	1	2	1	(X)	(X)	2	-	1	-	-	1	-
Lee Co.: Keokuk city jail....	1	(X)	(X)	3	-	-	-	-	-	-	-	-
Linn Co.: Linn Co. jail.....	1	55	1	(X)	(X)	66	-	-	33	-	33	-

See footnotes at end of State.

Table 1. Inmate Data, by County, by Local Jail Within County—Continued

Name of jail	Does facility receive juveniles (1 = yes; 0 = no)	County and large city jails ¹		Small city jails ¹		Number of inmates on March 15, 1970							
		Estimated average population	Juveniles housed separately (1 = yes; 0 = no)	Range of inmate population March 1970		Age group		Legal status					
				High	Low	Adult	Juvenile	Held for arraignment or transfer to other authorities	Arrested and awaiting trial	Awaiting further legal action	Serving sentence of 1 year or less	Serving sentence of more than 1 year	
Iowa--Continued													
Louisa Co.: Louisa Co. jail.....	1	3	1	(X)	(X)	3	-	1	-	2	-	-	
Lucas Co.: Lucas Co. jail.....	0	1	(X)	(X)	(X)	-	-	-	-	-	-	-	
Lyon Co.: Lyon Co. jail.....	1	-	1	(X)	(X)	1	-	-	-	-	1	-	
Mahaska Co.: Mahaska Co. jail....	1	5	1	(X)	(X)	9	-	3	-	-	6	-	
Marion Co.: Marion Co. jail.....	1	1	1	(X)	(X)	1	-	-	-	-	1	-	
Knoxville city jail.	1	(X)	(X)	2	-	-	-	-	-	-	-	-	
Marshall Co.: Marshall Co. jail...	1	3	1	(X)	(X)	1	-	-	-	-	1	-	
Mills Co.: Mills Co. jail.....	1	-	1	(X)	(X)	-	-	-	-	-	-	-	
Mitchell Co.: Mitchell Co. jail...	0	-	(X)	(X)	(X)	-	-	-	-	-	-	-	
Monroe Co.: Monroe Co. jail.....	1	8	1	(X)	(X)	7	-	4	2	-	1	-	
Montgomery Co.: Montgomery Co. jail.	1	1	1	(X)	(X)	-	-	-	-	-	-	-	
Muscatine Co.: Muscatine Co. jail..	1	11	1	(X)	(X)	10	-	-	-	-	10	-	
O'Brien Co.: O'Brien Co. jail....	1	1	1	(X)	(X)	-	-	-	-	-	-	-	
Osceola Co.: Osceola Co. jail...	0	-	(X)	(X)	(X)	-	-	-	-	-	-	-	
Page Co.: Page Co. jail.....	1	10	1	(X)	(X)	16	-	1	6	2	7	-	
Palo Alto Co.: Palo Alto Co. jail..	1	1	1	(X)	(X)	1	-	1	-	-	-	-	
Plymouth Co.: Plymouth Co. jail...	1	3	1	(X)	(X)	2	1	-	-	-	3	-	
Pocahontas Co.: Pocahontas Co. jail.	0	1	(X)	(X)	(X)	4	-	3	-	-	1	-	
Polk Co.: Polk Co. jail.....	1	110	1	(X)	(X)	104	14	23	54	1	40	-	
Pottawattamie Co.: Council Bluffs city jail.....	1	7	1	(X)	(X)	-	-	-	-	-	-	-	
Poweshiek Co.: Poweshiek Co. jail.	1	2	1	(X)	(X)	2	-	-	1	-	1	-	
Ringgold Co.: Ringgold Co. jail..	1	-	1	(X)	(X)	1	-	-	-	1	-	-	
Sac Co.: Sac Co. jail.....	1	2	1	(X)	(X)	5	-	1	3	-	1	-	
Scott Co.: Scott Co. jail.....	1	58	1	(X)	(X)	61	-	34	15	-	12	-	
Shelby Co.: Shelby Co. jail....	1	2	1	(X)	(X)	2	-	1	1	-	-	-	
Sioux Co.: Sioux Co. jail.....	1	1	1	(X)	(X)	-	-	-	-	-	-	-	

See footnotes at end of State.

Table 1. Inmate Data, by County, by Local Jail Within County—Continued

Name of jail	Does facility receive juveniles (1 = yes; 0 = no)	County and large city jails ¹		Small city jails ¹		Number of inmates on March 15, 1970							
		Estimated average population	Juveniles housed separately (1 = yes; 0 = no)	Range of inmate population March 1970		Age group		Legal status					
				High	Low	Adult	Juvenile	Held for arraignment or transfer to other authorities	Arrested and awaiting trial	Awaiting further legal action	Serving sentence of 1 year or less	Serving sentence of more than 1 year	
Iowa--Continued													
Story Co.: Story Co. jail.....	1	10	1	(X)	(X)	8	1	1	-	2	6	-	
Taylor Co.: Taylor Co. jail.....	1	1	1	(X)	(X)	-	2	1	1	-	-	-	
Union Co.: Union Co. jail.....	1	1	1	(X)	(X)	-	1	1	-	-	-	-	
Van Buren Co.: Van Buren Co. jail...	1	4	1	(X)	(X)	4	-	-	-	-	4	-	
Wapello Co.: Wapello Co. jail....	1	12	1	(X)	(X)	13	-	3	2	-	8	-	
Warren Co.: Warren Co. jail.....	1	5	1	(X)	(X)	6	3	1	2	1	5	-	
Washington Co.: Washington Co. jail..	1	1	1	(X)	(X)	-	-	-	-	-	-	-	
Wayne Co.: Wayne Co. jail.....	1	5	0	(X)	(X)	3	-	3	-	-	-	-	
Webster Co.: Webster Co. jail.....	1	15	1	(X)	(X)	19	-	4	5	-	10	-	
Fort Dodge city jail.	1	2	1	(X)	(X)	4	-	4	-	-	-	-	
Winneshek Co.: Winneshek Co. jail..	1	1	1	(X)	(X)	5	-	1	1	-	3	-	
Woodbury Co.: Woodbury Co. jail....	1	33	1	(X)	(X)	35	7	4	23	-	15	-	
Sioux City city jail.	1	15	1	(X)	(X)	21	1	22	-	-	-	-	
Worth Co.: Worth Co. jail.....	1	2	1	(X)	(X)	3	-	-	2	1	-	-	
Wright Co.: Wright Co. jail.....	1	4	1	(X)	(X)	6	2	2	-	-	6	-	

- Represents zero or rounds to zero.

NA Not available.

X Not applicable.

¹Large cities had a 1970 population of 25,000 or more; small cities, less than 25,000.

Table 1. Inmate Data, by County, by Local Jail Within County—Continued

Name of jail	Does facility receive juveniles (1 = yes; 0 = no)	County and large city jails ¹		Small city jails ¹		Number of inmates on March 15, 1970						
		Estimated average population	Juveniles housed separately (1 = yes; 0 = no)	Range of inmate population March 1970		Age group		Legal status				
				High	Low	Adult	Juvenile	Held for arraignment or transfer to other authorities	Arrested and awaiting trial	Awaiting further legal action	Serving sentence of 1 year or less	Serving sentence of more than 1 year
Kansas (123 jails.....)	97	1,010	87	106	23	1,025	75	238	421	79	356	6
Allen Co.: Allen Co. jail.....	1	2	1	(X)	(X)	1	-	-	1	-	-	-
Anderson Co.: Anderson Co. jail....	0	-	(X)	(X)	(X)	-	-	-	-	-	-	-
Atchison Co.: Atchison Co. jail....	1	6	1	(X)	(X)	6	1	-	4	3	-	-
Barber Co.: Barber Co. jail.....	1	-	1	(X)	(X)	-	-	-	-	-	-	-
Barton Co.: Barton Co. jail.....	1	8	1	(X)	(X)	7	-	1	1	1	4	-
Bourbon Co.: Bourbon Co. jail.....	1	5	1	(X)	(X)	3	-	-	-	-	3	-
Brown Co.: Brown Co. jail..... Horton city jail.....	1 0	5 (X)	1 (X)	(X) 1	(X) -	4 -	1 -	1 -	- -	- -	4 -	- -
Butler Co.: Butler Co. jail..... El Dorado city jail..	1 0	9 (X)	1 (X)	(X) 4	(X) -	14 2	- -	5 -	6 -	- -	3 2	- -
Chase Co.: Chase Co. jail.....	1	-	0	(X)	(X)	-	-	-	-	-	-	-
Chautauqua Co.: Chautauqua Co. jail..	1	1	1	(X)	(X)	2	-	-	1	1	-	-
Cherokee Co.: Cherokee Co. jail.... Columbus city jail... Galena city jail.....	1 1 1	19 (X) (X)	1 (X) (X)	(X) 1 5	(X) 1 -	10 1 4	4 -	14 1 4	- -	- -	- -	- -
Cheyenne Co.: Cheyenne Co. jail....	1	-	1	(X)	(X)	-	-	-	-	-	-	-
Clark Co.: Clark Co. jail.....	1	1	1	(X)	(X)	1	-	-	-	-	1	-
Clay Co.: Clay Co. jail.....	1	4	1	(X)	(X)	1	-	-	-	1	-	-
Cloud Co.: Cloud Co. jail.....	1	9	1	(X)	(X)	3	-	-	2	-	1	-
Coffey Co.: Coffey Co. jail.....	1	3	1	(X)	(X)	5	-	1	-	1	3	-
Comanche Co.: Comanche Co. jail....	1	-	1	(X)	(X)	-	-	-	-	-	-	-
Cowley Co.: Cowley Co. jail..... Arkansas City city jail Winfield city jail...	1 1 0	17 (X) (X)	1 (X) (X)	(X) 4 3	(X) 1 1	10 1 1	5 -	7 -	5 -	- -	3 1 -	- -
Crawford Co.: Crawford Co. jail.... Pittsburg city jail..	1 1	6 (X)	1 (X)	(X) -	(X) -	11 -	-	-	4 -	-	7 -	-
Decatur Co.: Decatur Co. jail.....	1	-	1	(X)	(X)	1	-	1	-	-	-	-
Dickinson Co.: Dickinson Co. jail... Herington city jail..	1 0	10 (X)	1 (X)	(X) 9	(X) -	11 -	-	1 -	5 -	1 -	4 -	- -
Doniphan Co.: Doniphan Co. jail....	1	2	1	(X)	(X)	5	-	-	-	-	5	-

See footnotes at end of State.

Table 1. Inmate Data, by County, by Local Jail Within County—Continued

Name of jail	Does facility receive juveniles (1 = yes; 0 = no)	County and large city jails ¹		Small city jails ¹		Number of inmates on March 15, 1970						
		Estimated average population	Juveniles housed separately (1 = yes; 0 = no)	Range of inmate population March 1970		Age group		Legal status				
				High	Low	Adult	Juvenile	Held for arraignment or transfer to other authorities	Arrested and awaiting trial	Awaiting further legal action	Serving sentence of 1 year or less	Serving sentence of more than 1 year
Kansas--Continued												
Douglas Co.: Douglas Co. jail..... Lawrence city jail...	1 1	17 9	1 1	(X) (X)	(X) (X)	18 8	2 3	3 -	4 11	7 -	6 -	- -
Edwards Co.: Edwards Co. jail.....	1	2	1	(X)	(X)	1	-	-	-	1	-	-
Elk Co.: Elk Co. jail.....	1	1	1	(X)	(X)	-	-	-	-	-	-	-
Ellis Co.: Ellis Co. jail.....	1	4	1	(X)	(X)	4	-	1	1	-	2	-
Ellsworth Co.: Ellsworth Co. jail...	1	2	1	(X)	(X)	1	2	2	-	-	1	-
Finney Co.: Finney Co. jail.....	1	9	1	(X)	(X)	10	-	5	5	-	-	-
Ford Co.: Ford Co. jail..... Dodge City city jail.	1 1	3 (X)	1 (X)	(X) 7	(X) -	1 2	- -	- -	1 -	- -	1 -	- -
Franklin Co.: Franklin Co. jail....	0	6	(X)	(X)	(X)	4	-	2	-	-	2	-
Geary Co.: Geary Co. jail..... Junction City city jail.....	1 0	29 (X)	2 (X)	(X) 27	(X) 5	29 7	4 -	9 2	8 -	6 -	10 5	- -
Gove Co.: Gove Co. jail.....	1	-	1	(X)	(X)	-	-	-	-	-	-	-
Graham Co.: Graham Co. jail.....	1	-	1	(X)	(X)	1	-	-	1	-	-	-
Grant Co.: Grant Co. jail.....	1	3	1	(X)	(X)	2	1	2	-	-	1	-
Gray Co.: Gray Co. jail.....	1	1	1	(X)	(X)	-	-	-	-	-	-	-
Greenwood Co.: Greenwood Co. jail... Eureka city jail.....	1 0	6 (X)	1 (X)	(X) 1	(X) -	1 1	5 -	- 1	- -	- -	6 -	- -
Hamilton Co.: Hamilton Co. jail....	0	-	(X)	(X)	(X)	-	-	-	-	-	-	-
Harper Co.: Harper Co. jail.....	1	-	1	(X)	(X)	1	-	-	-	-	-	-
Harvey Co.: Harvey Co. jail.....	1	11	1	(X)	(X)	10	2	4	4	2	2	-
Haskell Co.: Haskell Co. jail.....	0	1	(X)	(X)	(X)	1	-	-	-	-	1	-
Hodgeman Co.: Hodgeman Co. jail....	0	-	(X)	(X)	(X)	-	-	-	-	-	-	-
Jefferson Co.: Jefferson Co. jail...	1	-	1	(X)	(X)	-	-	-	-	-	-	-
Jewell Co.: Jewell Co. jail.....	1	-	1	(X)	(X)	-	-	-	-	-	-	-
Johnson Co.: Johnson Co. jail.....	1	32	1	(X)	(X)	33	-	3	15	-	15	-
Kearney Co.: Kearney Co. jail.....	1	-	1	(X)	(X)	-	-	-	-	-	-	-
Kingman Co.: Kingman Co. jail.....	1	4	1	(X)	(X)	1	-	-	1	-	-	-

See footnotes at end of State.

Table 1. Inmate Data, by County, by Local Jail Within County—Continued

Name of jail	Does facility receive juveniles (1 = yes; 0 = no)	County and large city jails ¹		Small city jails ¹		Number of inmates on March 15, 1970						
		Estimated average population	Juveniles housed separately (1 = yes; 0 = no)	Range of inmate population March 1970		Age group		Legal status				
				High	Low	Adult	Juvenile	Held for arraignment or transfer to other authorities	Arraigned and awaiting trial	Awaiting further legal action	Serving sentence of 1 year or less	Serving sentence of more than 1 year
Kansas--Continued												
Kiowa Co.: Kiowa Co. jail.....	0	2	(X)	(X)	(X)	1	-	1	-	-	-	-
Labette Co.: Labette Co. jail..... Parsons city jail....	1 0	22 (X)	1 (X)	(X) 5	(X) -	23 3	-	4 2	6 -	1 -	12 1	-
Lane Co.: Lane Co. jail.....	1	1	1	(X)	(X)	1	-	-	-	-	1	-
Leavenworth Co.: Leavenworth Co. jail.	1	29	1	(X)	(X)	28	1	5	11	2	11	-
Lincoln Co.: Lincoln Co. jail.....	1	3	1	(X)	(X)	-	-	-	-	-	-	-
Linn Co.: Linn Co. jail.....	1	1	1	(X)	(X)	2	-	-	-	2	-	-
Logan Co.: Logan Co. jail.....	1	3	1	(X)	(X)	1	4	2	3	-	-	-
Lyon Co.: Lyon Co. jail..... Emporia city jail....	1 1	32 (X)	1 (X)	(X) 19	(X) 10	32 17	-	2 2	6 10	3	24 2	-
McPherson Co.: McPherson Co. jail...	0	10	(X)	(X)	(X)	10	-	-	3	-	7	-
Marion Co.: Marion Co. jail.....	0	2	(X)	(X)	(X)	-	-	-	-	-	-	-
Marshall Co.: Marshall Co. jail....	1	2	1	(X)	(X)	2	-	-	-	-	2	-
Meade Co.: Meade Co. jail.....	1	1	1	(X)	(X)	-	-	-	-	-	-	-
Miami Co.: Miami Co. jail.....	1	8	1	(X)	(X)	4	-	-	1	1	2	-
Mitchell Co.: Mitchell Co. jail....	1	2	1	(X)	(X)	2	1	1	1	-	1	-
Montgomery Co.: Montgomery Co. jail.. Coffeyville city jail.....	1 1	20 (X)	1 (X)	(X) 13	(X) 4	20 6	-	11 1	4 -	-	5 5	-
Morris Co.: Morris Co. jail.....	1	1	1	(X)	(X)	1	1	-	-	-	1	-
Morton Co.: Morton Co. jail.....	1	1	1	(X)	(X)	2	2	2	-	-	2	-
Nemaha Co.: Nemaha Co. jail.....	1	2	1	(X)	(X)	3	-	1	1	1	-	-
Neosho Co.: Neosho Co. jail.....	1	5	1	(X)	(X)	4	-	-	-	-	4	-
Ness Co.: Ness Co. jail.....	1	-	1	(X)	(X)	1	-	-	1	-	-	-
Norton Co.: Norton Co. jail.....	1	9	1	(X)	(X)	10	2	7	5	-	-	-
Osage Co.: Osage Co. jail.....	1	5	1	(X)	(X)	6	1	3	3	-	1	-
Osborne Co.: Osborne Co. jail.....	1	-	1	(X)	(X)	-	-	-	-	-	-	-
Ottawa Co.: Ottawa Co. jail.....	1	3	1	(X)	(X)	1	2	2	1	-	-	-

See footnotes at end of State.

Table 1. Inmate Data, by County, by Local Jail Within County—Continued

Name of jail	Does facility receive juveniles (1 = yes; 0 = no)	County and large city jails ¹		Small city jails ¹		Number of inmates on March 15, 1970						
		Estimated average population	Juveniles housed separately (1 = yes; 0 = no)	Range of inmate population March 1970		Age group		Legal status				
				High	Low	Adult	Juvenile	Held for arraignment or transfer to other authorities	Arraigned and awaiting trial	Awaiting further legal action	Serving sentence of 1 year or less	Serving sentence of more than 1 year
Kansas--Continued												
Pawnee Co.: Pawnee Co. jail.....	1	2	1	(X)	(X)	4	-	-	-	-	1	3
Phillips Co.: Phillips Co. jail....	1	-	1	(X)	(X)	1	-	1	-	-	-	-
Pottawatomie Co.: Pottawatomie Co. jail	1	18	1	(X)	(X)	16	-	10	-	1	5	-
Pratt Co.: Pratt Co. jail.....	1	8	1	(X)	(X)	7	-	1	1	-	5	-
Rawlins Co.: Rawlins Co. jail....	1	-	1	(X)	(X)	-	-	-	-	-	-	-
Reno Co.: Reno Co. jail.....	1	36	1	(X)	(X)	28	2	-	8	12	10	-
Republic Co.: Republic Co. jail...	1	2	1	(X)	(X)	3	1	1	1	-	2	-
Rice Co.: Rice Co. jail.....	1	3	1	(X)	(X)	1	-	-	-	-	1	-
Riley Co.: Riley Co. jail..... Manhattan city jail.	1 1	23 (X)	1 (X)	(X) 7	(X) 1	21 1	2	-	4	2	17	-
Rooks Co.: Rooks Co. jail.....	1	2	1	(X)	(X)	-	-	-	-	-	-	-
Rush Co.: Rush Co. jail.....	0	2	(X)	(X)	(X)	2	-	2	-	-	-	-
Russell Co.: Russell Co. jail....	1	3	1	(X)	(X)	1	-	-	-	-	1	-
Saline Co.: Saline Co. jail..... Salina city jail....	1 0	32 5	1 (X)	(X) (X)	(X) (X)	33 5	2	9 2	9 1	9 2	8 -	-
Scott Co.: Scott Co. jail.....	0	3	(X)	(X)	(X)	4	-	2	-	-	2	-
Sedgwick Co.: Sedgwick Co. jail... Wichita city jail...	0 0	135 75	(X) (X)	(X) (X)	(X) (X)	135 76	-	5 12	110 -	-	20 53	-
Seward Co.: Seward Co. jail.....	1	11	1	(X)	(X)	6	-	1	2	3	-	-
Shawnee Co.: Shawnee Co. jail.... Topeka city jail....	1 1	80 14	1 1	(X) (X)	(X) (X)	70 15	13	24 6	46 -	-	13 -	-
Sheridan Co.: Sheridan Co. jail...	1	-	1	(X)	(X)	-	-	-	-	-	-	-
Sherman Co.: Sherman Co. jail....	0	1	(X)	(X)	(X)	1	-	-	-	-	1	-
Smith Co.: Smith Co. jail.....	1	-	1	(X)	(X)	-	-	-	-	-	-	-
Stafford Co.: Stafford Co. jail...	1	1	0	(X)	(X)	1	-	-	1	-	-	-
Stanton Co.: Stanton Co. jail....	0	1	(X)	(X)	(X)	5	-	3	-	-	2	-
Stevens Co.: Stevens Co. jail....	1	-	1	(X)	(X)	-	-	-	-	-	-	-
Sumner Co.: Sumner Co. jail.....	1	15	1	(X)	(X)	24	-	9	3	-	12	-

See footnotes at end of State.

Table 1. Inmate Data, by County, by Local Jail Within County—Continued

Name of jail	Does facility receive juveniles (1 = yes; 0 = no)	County and large city jails ¹		Small city jails ¹		Number of inmates on March 15, 1970						
		Estimated average population	Juveniles housed separately (1 = yes; 0 = no)	Range of inmate population March 1970		Age group		Legal status				
				High	Low	Adult	Juvenile	Held for arraignment or transfer to other authorities	Arraigned and awaiting trial	Awaiting further legal action	Serving sentence of 1 year or less	Serving sentence of more than 1 year
Kansas--Continued												
Thomas Co.: Thomas Co. jail.....	1	3	1	(X)	(X)	2	2	4	-	-	-	-
Trego Co.: Trego Co. jail.....	0	25	(X)	(X)	(X)	25	-	10	15	-	-	-
Wabaunsee Co.: Wabaunsee Co. jail...	1	1	1	(X)	(X)	-	-	-	-	-	-	-
Wallace Co.: Wallace Co. jail.....	1	2	1	(X)	(X)	2	-	1	-	1	-	-
Washington Co.: Washington Co. jail...	1	-	1	(X)	(X)	1	-	-	-	-	1	-
Wichita Co.: Wichita Co. jail.....	1	-	1	(X)	(X)	-	-	-	-	-	-	-
Wilson Co.: Wilson Co. jail.....	0	2	(X)	(X)	(X)	-	-	-	-	-	-	-
Woodson Co.: Woodson Co. jail.....	0	1	(X)	(X)	(X)	2	-	-	2	-	-	-
Wyandotte Co.: Wyandotte Co. jail...	1	68	1	(X)	(X)	79	9	19	54	-	15	-
Kansas City city jail	0	25	(X)	(X)	(X)	34	-	-	24	-	10	-

- Represents zero or rounds to zero.

X Not applicable.

¹Large cities had a 1970 population of 25,000 or more; small cities, less than 25,000.

Table 1. Inmate Data, by County, by Local Jail Within County—Continued

Name of jail	Does facility receive juveniles (1 = yes; 0 = no)	County and large city jails ¹		Small city jails ¹		Number of inmates on March 15, 1970						
		Estimated average population	Juveniles housed separately (1 = yes; 0 = no)	Range of inmate population March 1970		Age group		Legal status				
				High	Low	Adult	Juvenile	Held for arraignment or transfer to other authorities	Arraigned and awaiting trial	Awaiting further legal action	Serving sentence of 1 year or less	Serving sentence of more than 1 year
Kentucky (148 jails).....	106	2,225	89	284	94	2,525	78	639	854	123	906	81
Adair Co.: Adair Co. jail.....	1	8	1	(X)	(X)	8	-	-	4	-	4	-
Allen Co.: Allen Co. jail.....	1	7	1	(X)	(X)	7	-	-	-	-	7	-
Anderson Co.: Anderson Co. jail....	0	2	(X)	(X)	(X)	3	-	3	-	-	-	-
Lawrenceburg city jail.....	0	(X)	(X)	21	12	12	-	-	12	-	-	-
Ballard Co.: Ballard Co. jail.....	1	2	1	(X)	(X)	2	-	-	-	2	-	-
Barren Co.: Barren Co. jail.....	1	17	1	(X)	(X)	17	-	3	8	6	-	-
Bath Co.: Bath Co. jail.....	1	4	1	(X)	(X)	5	-	5	-	-	-	-
Bell Co.: Bell Co. jail.....	1	42	1	(X)	(X)	42	-	-	14	-	28	-
Middlesboro city jail.....	1	(X)	(X)	11	4	8	-	-	-	-	8	-
Boone Co.: Boone Co. jail.....	1	2	1	(X)	(X)	4	-	4	-	-	-	-
Bourbon Co.: Bourbon Co. jail.....	1	10	1	(X)	(X)	8	2	-	10	-	-	-
Boyd Co.: Boyd Co. jail.....	1	19	1	(X)	(X)	14	5	10	1	4	4	-
Ashland city jail....	1	13	1	(X)	(X)	11	1	2	-	-	10	-
Boyle Co.: Boyle Co. jail.....	1	-	1	(X)	(X)	-	-	-	-	-	-	-
Junction city jail	1	(X)	(X)	-	-	-	-	-	-	-	-	-
Brecken Co.: Brecken Co. jail.....	0	2	(X)	(X)	(X)	2	-	2	-	-	-	-
Augusta city jail....	0	(X)	(X)	2	-	2	-	-	2	-	-	-
Breathitt Co.: Breathitt Co. jail...	1	2	1	(X)	(X)	2	-	-	2	-	-	-
Breckinridge Co.: Breckinridge Co. jail.....	0	10	(X)	(X)	(X)	10	-	6	1	-	3	-
Bullitt Co.: Bullitt Co. jail.....	0	8	(X)	(X)	(X)	9	-	3	6	-	-	-
Lebanon Junction city jail.....	0	(X)	(X)	2	1	1	-	1	-	-	-	-
Butler Co.: Butler Co. jail.....	1	5	1	(X)	(X)	5	-	-	3	-	2	-
Caldwell Co.: Caldwell Co. jail....	1	13	1	(X)	(X)	13	-	10	3	-	-	-
Calloway Co.: Calloway Co. jail....	0	12	(X)	(X)	(X)	12	-	9	1	-	2	-
Murray city jail.....	0	(X)	(X)	8	1	1	-	1	-	-	-	-
Campbell Co.: Campbell Co. jail....	1	12	1	(X)	(X)	12	-	-	-	-	12	-
Newport city jail....	0	10	(X)	(X)	(X)	13	-	10	2	-	1	-
Carlisle Co.: Carlisle Co. jail....	1	-	1	(X)	(X)	-	-	-	-	-	-	-
Carroll Co.: Carroll Co. jail.....	1	10	1	(X)	(X)	10	-	-	3	-	7	-
Carrollton city jail.	0	(X)	(X)	12	2	11	-	8	1	-	2	-
Carter Co.: Carter Co. jail.....	0	11	(X)	(X)	(X)	22	-	17	5	-	-	-

See footnotes at end of State.

Table 1. Inmate Data, by County, by Local Jail Within County—Continued

Name of jail	Does facility receive juveniles (1 = yes; 0 = no)	County and large city jails ¹		Small city jails ¹		Number of inmates on March 15, 1970						
		Estimated average population	Juveniles housed separately (1 = yes; 0 = no)	Range of inmate population March 1970		Age group		Legal status				
				High	Low	Adult	Juvenile	Held for arraignment or transfer to other authorities	Arraigned and awaiting trial	Awaiting further legal action	Serving sentence of 1 year or less	Serving sentence of more than 1 year
Kentucky--Continued												
Casey Co.: Casey Co. jail.....	1	11	1	(X)	(X)	14	-	7	7	-	-	-
Christian Co.: Christian Co. jail... Hopkinsville city jail.....	1	11	1	(X)	(X)	11	-	-	6	-	5	-
Clark Co.: Clark Co. jail.....	1	(X)	(X)	40	22	37	-	-	1	-	36	-
Clay Co.: Clay Co. jail.....	0	8	(X)	(X)	(X)	8	-	4	-	-	4	-
Clinton Co.: Clinton Co. jail.....	1	16	0	(X)	(X)	22	2	6	13	-	5	-
Crittenden Co.: Crittenden Co. jail..	1	2	1	(X)	(X)	2	-	1	-	-	1	-
Cumberland Co.: Cumberland Co. jail..	1	2	1	(X)	(X)	2	-	-	2	-	-	-
Daviess Co.: Daviess Co. jail.....	1	7	1	(X)	(X)	7	-	2	4	-	1	-
Edmonson Co.: Edmonson Co. jail....	1	60	1	(X)	(X)	48	9	10	3	1	43	-
Elliott Co.: Elliott Co. jail.....	0	3	(X)	(X)	(X)	1	-	-	1	-	-	-
Estill Co.: Estill Co. jail.....	0	3	(X)	(X)	(X)	7	-	7	-	-	-	-
Fayette Co.: Fayette Co. jail.... Lexington city jail..	1	123	0	(X)	(X)	112	3	15	55	18	27	-
Fleming Co.: Fleming Co. jail.....	0	84	(X)	(X)	(X)	78	-	-	-	-	77	1
Floyd Co.: Floyd Co. jail.....	0	6	(X)	(X)	(X)	8	-	-	7	-	1	-
Franklin Co.: Franklin Co. jail.... Frankfort city jail..	1	12	1	(X)	(X)	12	-	-	4	-	8	-
Fulton Co.: Fulton Co. jail..... Hickman city jail....	0	(X)	(X)	27	16	24	-	-	5	3	16	-
Gallatin Co.: Gallatin Co. jail....	1	8	1	(X)	(X)	8	-	2	4	-	2	-
Garrard Co.: Garrard Co. jail.....	(NA)	(NA)	(NA)	(NA)	(NA)	(NA)	(NA)	(NA)	(NA)	(NA)	(NA)	(NA)
Grant Co.: Grant Co. jail.....	1	-	1	(X)	(X)	-	-	-	-	-	-	-
Graves Co.: Graves Co. jail..... Mayfield city jail...	0	9	(X)	(X)	(X)	16	-	16	-	-	-	-
Grayson Co.: Grayson Co. jail.....	1	5	1	(X)	(X)	8	-	5	2	-	1	-
Green Co.: Green Co. jail.....	1	17	1	(X)	(X)	17	2	3	6	2	8	-
Greenup Co.: Greenup Co. jail.....	1	(X)	(X)	18	8	11	-	-	-	-	11	-
Hancock Co.: Hancock Co. jail.....	1	11	1	(X)	(X)	16	-	16	-	-	-	-

See footnotes at end of State.

Table 1. Inmate Data, by County, by Local Jail Within County—Continued

Name of jail	Does facility receive juveniles (1 = yes; 0 = no)	County and large city jails ¹		Small city jails ¹		Number of inmates on March 15, 1970						
		Estimated average population	Juveniles housed separately (1 = yes; 0 = no)	Range of inmate population March 1970		Age group		Legal status				
				High	Low	Adult	Juvenile	Held for arraignment or transfer to other authorities	Arraigned and awaiting trial	Awaiting further legal action	Serving sentence of 1 year or less	Serving sentence of more than 1 year
Kentucky--Continued												
Hardin Co.: Hardin Co. jail.....	1	38	1	(X)	(X)	45	3	5	12	-	31	-
Harlan Co.: Harlan Co. jail.....	1	68	1	(X)	(X)	77	4	3	43	1	34	-
Harrison Co.: Harrison Co. jail....	0	12	(X)	(X)	(X)	9	1	3	2	4	1	-
Hart Co.: Hart Co. jail..... Horse Cave city jail..	0	2	(X)	(X)	(X)	3	-	1	1	-	1	-
Henderson Co.: Henderson Co. jail...	0	(X)	(X)	4	1	1	-	1	-	-	-	-
Henry Co.: Henry Co. jail..... Eminence city jail...	1	37	1	(X)	(X)	37	-	-	32	-	5	-
Hickman Co.: Hickman Co. jail.....	1	6	1	(X)	(X)	6	-	-	3	-	3	-
Hopkins Co.: Hopkins Co. jail.... Dawson Springs city jail.....	1	(X)	(X)	4	-	-	-	-	-	-	-	-
Jackson Co.: Jackson Co. jail.....	1	7	1	(X)	(X)	10	-	-	3	2	5	-
Jefferson Co.: Jefferson Co. jail... Louisville city jail..	1	35	1	(X)	(X)	34	1	8	5	-	22	-
Jessamine Co.: Jessamine Co. jail... Nicholasville city jail.....	0	495	1	(X)	(X)	534	10	164	189	6	137	68
Johnson Co.: Johnson Co. jail.... Paintsville city jail.....	0	91	(X)	(X)	(X)	81	-	44	37	-	-	-
Kenton Co.: Kenton Co. jail..... Erlanger city jail...	1	18	1	(X)	(X)	21	-	2	10	-	9	-
Knott Co.: Knott Co. jail.....	1	(X)	(X)	20	3	19	-	15	3	-	1	-
Knox Co.: Knox Co. jail..... Barbourville city jail.....	0	2	(X)	(X)	(X)	2	-	-	2	-	-	-
Larue Co.: Larue Co. jail..... Hodgenville city jail.....	1	9	1	(X)	(X)	15	-	2	12	-	1	-
Laurel Co.: Laurel Co. jail.....	1	495	1	(X)	(X)	534	10	164	189	6	137	68
Lee Co.: Lee Co. jail..... Beattyville city jail.....	0	91	(X)	(X)	(X)	81	-	44	37	-	-	-
Leslie Co.: Leslie Co. jail.....	1	18	1	(X)	(X)	21	-	2	10	-	9	-
Letcher Co.: Letcher Co. jail.....	1	(X)	(X)	20	3	19	-	15	3	-	1	-
Lewis Co.: Lewis Co. jail..... Vanceburg city jail..	0	2	(X)	(X)	(X)	2	-	-	2	-	-	-

See footnotes at end of State.

Table 1. Inmate Data, by County, by Local Jail Within County—Continued

Name of jail	Does facility receive juveniles (1 = yes; 0 = no)	County and large city jails ¹		Small city jails ²		Number of inmates on March 15, 1970						
		Estimated average population	Juveniles housed separately (1 = yes; 0 = no)	Range of inmate population March 1970		Age group		Legal status				
				High	Low	Adult	Juvenile	Held for arraignment or transfer to other authorities	Arrested and awaiting trial	Awaiting further legal action	Serving sentence of 1 year or less	Serving sentence of more than 1 year
Kentucky--Continued												
Lincoln Co.: Lincoln Co. jail.....	1	12	1	(X)	(X)	15	-	6	6	-	3	-
Livingston Co.: Livingston Co. jail..	1	5	1	(X)	(X)	5	-	4	-	-	1	-
Logan Co.: Logan Co. jail.....	0	22	(X)	(X)	(X)	22	-	10	-	1	11	-
Lyon Co.: Lyon Co. jail.....	1	2	1	(X)	(X)	2	-	-	1	-	1	-
McCracken Co.: McCracken Co. jail... Paducah city jail....	1 0	30 28	1 (X)	(X) (X)	(X) (X)	25 40	5 -	9 5	4 14	-	17 21	-
McCreary Co.: McCreary Co. jail....	1	10	1	(X)	(X)	10	-	2	2	-	6	-
McLean Co.: McLean Co. jail.....	1	1	1	(X)	(X)	-	-	-	-	-	-	-
Madison Co.: Madison Co. jail.....	1	37	1	(X)	(X)	48	2	3	43	4	-	-
Magoffin Co.: Magoffin Co. jail....	1	9	1	(X)	(X)	9	-	1	2	-	6	-
Marion Co.: Marion Co. jail.....	0	16	(X)	(X)	(X)	14	-	11	1	-	2	-
Marshall Co.: Marshall Co. jail....	1	4	1	(X)	(X)	4	-	4	2	-	2	-
Martin Co.: Martin Co. jail.....	1	5	1	(X)	(X)	5	-	-	1	2	2	-
Mason Co.: Mason Co. jail..... Maysville city jail..	1 (NA)	24 (NA)	1 (NA)	(X) (NA)	(X) (NA)	28 (NA)	(NA)	-	-	-	28 (NA)	(NA)
Meade Co.: Meade Co. jail.....	1	9	1	(X)	(X)	12	1	1	6	2	4	-
Menifee Co.: Menifee Co. jail....	1	2	1	(X)	(X)	2	-	1	1	-	-	-
Mercer Co.: Mercer Co. jail.....	1	16	1	(X)	(X)	14	1	3	2	1	9	-
Metcalfe Co.: Metcalfe Co. jail....	1	1	1	(X)	(X)	-	-	-	-	-	-	-
Monroe Co.: Monroe Co. jail.....	1	5	1	(X)	(X)	5	-	-	-	-	5	-
Montgomery Co.: Montgomery Co. jail..	1	17	1	(X)	(X)	18	-	-	11	7	-	-
Morgan Co.: Morgan Co. jail.....	1	4	1	(X)	(X)	6	-	-	6	-	-	-
Muhlenberg Co.: Muhlenberg Co. jail..	1	9	1	(X)	(X)	13	-	4	5	-	4	-
Nelson Co.: Nelson Co. jail.....	1	18	1	(X)	(X)	18	-	3	5	-	10	-
Nicholas Co.: Nicholas Co. jail....	0	3	(X)	(X)	(X)	6	-	1	3	2	-	-
Ohio Co.: Ohio Co. jail.....	1	12	1	(X)	(X)	12	3	9	6	-	-	-
Oldham Co.: Oldham Co. jail.....	1	3	1	(X)	(X)	3	-	-	1	-	2	-
Owen Co.: Owen Co. jail.....	1	1	1	(X)	(X)	3	-	3	-	-	-	-
Owsley Co.: Owsley Co. jail.....	1	1	1	(X)	(X)	2	-	1	-	-	1	-

See footnotes at end of State.

Table 1. Inmate Data, by County, by Local Jail Within County—Continued

Name of jail	Does facility receive juveniles (1 = yes; 0 = no)	County and large city jails ¹		Small city jails ²		Number of inmates on March 15, 1970							
		Estimated average population	Juveniles housed separately (1 = yes; 0 = no)	Range of inmate population March 1970		Age group		Legal status					
				High	Low	Adult	Juvenile	Held for arraignment or transfer to other authorities	Arrested and awaiting trial	Awaiting further legal action	Serving sentence of 1 year or less	Serving sentence of more than 1 year	
Kentucky--Continued													
Pendleton Co.: Pendleton Co. jail...	1	2	1	(X)	(X)	2	-	-	-	-	2	-	
Perry Co.: Perry Co. jail.....	1	11	1	(X)	(X)	9	2	-	-	-	-	-	
Pike Co.: Pike Co. jail..... Pikeville city jail..	1 0	65 (X)	1 (X)	(X) (X)	(X) (X)	65 17	- 1	- 15	- -	- 5	20 5	35 10	5
Powell Co.: Powell Co. jail.....	1	7	1	(X)	(X)	6	3	-	-	9	-	-	-
Pulaski Co.: Pulaski Co. jail..... Somerset city jail...	1 0	6 (X)	1 (X)	(X) (X)	(X) (X)	5 11	1 -	5 5	- -	4 -	1 5	- -	1
Robertson Co.: Robertson Co. jail...	0	-	(X)	(X)	(X)	-	-	-	-	-	-	-	-
Rockcastle Co.: Rockcastle Co. jail..	1	12	1	(X)	(X)	12	-	-	-	3	3	-	6
Rowan Co.: Rowan Co. jail.....	1	14	1	(X)	(X)	14	-	-	-	9	3	2	-
Russell Co.: Russell Co. jail.....	0	9	(X)	(X)	(X)	14	-	-	-	7	7	-	-
Scott Co.: Scott Co. jail.....	1	11	1	(X)	(X)	11	-	-	-	-	-	-	11
Shelby Co.: Shelby Co. jail.....	0	8	(X)	(X)	(X)	8	-	-	-	1	2	-	5
Taylor Co.: Taylor Co. jail.....	1	15	1	(X)	(X)	12	3	-	-	8	5	-	2
Todd Co.: Todd Co. jail.....	1	9	1	(X)	(X)	11	-	-	-	7	4	-	-
Trigg Co.: Trigg Co. jail.....	0	3	(X)	(X)	(X)	4	-	-	-	4	-	-	-
Union Co.: Union Co. jail.....	0	5	(X)	(X)	(X)	5	-	-	-	3	2	-	-
Warren Co.: Warren Co. jail.....	1	63	1	(X)	(X)	63	5	20	16	5	15	12	-
Washington Co.: Washington Co. jail..	1	1	0	(X)	(X)	3	-	3	-	-	-	-	-
Wayne Co.: Wayne Co. jail.....	0	12	(X)	(X)	(X)	12	-	4	4	-	4	-	-
Webster Co.: Webster Co. jail..... Providence city jail.	0 0	2 (X)	(X) (X)	(X) (X)	(X) (X)	4 7	- 1	4 1	- -	2 -	2 -	- -	1
Whitley Co.: Whitley Co. jail..... Corbin city jail.....	1 1	17 (X)	1 (X)	(X) (X)	(X) (X)	15 8	2 -	1 2	1 -	2 -	1 -	14	-
Wolfe Co.: Wolfe Co. jail.....	1	4	1	(X)	(X)	4	-	2	2	-	-	-	-
Woodford Co.: Woodford Co. jail.... Midway city jail.....	1 0	7 (X)	1 (X)	(X) (X)	(X) (X)	7 4	- -	- -	- -	- -	2 -	- -	5

- Represents zero or rounds to zero.

NA Not available.

X Not applicable.

¹Large cities had a 1970 population of 25,000 or more; small cities, less than 25,000.

Table 1. Inmate Data, by County, by Local Jail Within County—Continued

Name of jail	Does facility receive juveniles (1 = yes; 0 = no)	County and large city jails ¹		Small city jails ¹		Number of inmates on March 15, 1970						
		Estimated average population	Juveniles housed separately (1 = yes; 0 = no)	Range of inmate population March 1970		Age group		Legal status				
				High	Low	Adult	Juvenile	Held for arraignment or transfer to other authorities	Arrested and awaiting trial	Awaiting further legal action	Serving sentence of 1 year or less	Serving sentence of more than 1 year
Louisiana (96 jails).....	68	3,687	54	254	75	3,978	61	940	1,332	218	1,326	223
Acadia Parish: Acadia Parish jail... Crowley city jail....	1 1	37 (X)	1 (X)	(X) 7	(X) 1	34 4	-	19 3	8	-	7 1	-
Allen Parish: Allen Parish jail....	1	6	1	(X)	(X)	7	2	9	-	-	-	-
Ascension Parish: Ascension Parish jail.....	1	22	1	(X)	(X)	22	-	-	-	-	11	11
Assumption Parish: Assumption Parish jail..... Napoleonville city jail.....	1 1	3 (X)	1 (X)	(X) 3	(X) 1	3 2	-	2 2	-	-	1	-
Avoyelles Parish: Avoyelles Parish jail..... Bunkie city jail.... Marksville city jail.	1 1 0	36 (X) (X)	1 (X) (X)	(X) 12 3	(X) 1 1	36 4 2	-	- 2	-	20 1	10 2	6 -
Beauregard Parish: Beauregard Parish jail.....	1	20	1	(X)	(X)	18	1	16	2	-	-	1
Bienville Parish: Bienville Parish jail.....	0	10	(X)	(X)	(X)	25	-	12	-	-	10	3
Bossier Parish: Bossier Parish jail.. Bossier City city jail	1 1	35 36	1 1	(X) (X)	(X) (X)	35 41	2	29	3	23	8 12	3
Caddo Parish: Caddo Parish correctional institution.. Caddo Parish jail.... Shreveport city jail. Vivian city jail.....	0 0 1 0	104 136 80 (X)	(X) (X) 1 (X)	(X) (X) (X) 5	(X) (X) (X) 2	104 138 79 2	-	21 6 2	64 44	22	25 30	52 6
Calcasieu Parish: Calcasieu Parish jail..... Sulphur city jail.... Lake Charles city jail.....	1 0 (NA)	162 (X) (NA)	1 (X) (NA)	(X) 8 (NA)	(X) 3 (NA)	174 8 (NA)	2	45 (NA)	42 (NA)	1	82 8 (NA)	6
Caldwell Parish: Caldwell Parish jail.	0	9	(X)	(X)	(X)	8	-	8	-	-	-	-
Cameron Parish: Cameron Parish jail..	1	5	1	(X)	(X)	9	-	8	1	-	-	-
Catahoula Parish: Catahoula Parish jail.....	0	3	(X)	(X)	(X)	5	-	5	-	-	-	-
Claiborne Parish: Claiborne Parish jail.....	0	16	(X)	(X)	(X)	18	-	3	5	-	8	2
Concordia Parish: Concordia Parish jail..... Ferriday city jail...	1 1	6 (X)	1 (X)	(X) 9	(X) 3	6 8	-	2 2	-	-	4 4	-
DeSoto Parish: DeSoto Parish jail... Logansport city jail.	1 0	- (X)	1 (X)	(X) 2	(X) 1	- 2	-	-	-	-	- 1	-
East Baton Rouge Parish: East Baton Rouge jail annex.....	1	371	1	(X)	(X)	334	5	120	113	58	29	19

See footnotes at end of State.

Table 1. Inmate Data, by County, by Local Jail Within County—Continued

Name of jail	Does facility receive juveniles (1 = yes; 0 = no)	County and large city jails ¹		Small city jails ¹		Number of inmates on March 15, 1970						
		Estimated average population	Juveniles housed separately (1 = yes; 0 = no)	Range of inmate population March 1970		Age group		Legal status				
				High	Low	Adult	Juvenile	Held for arraignment or transfer to other authorities	Arrested and awaiting trial	Awaiting further legal action	Serving sentence of 1 year or less	Serving sentence of more than 1 year
Louisiana--Continued												
East Carroll Parish: East Carroll Parish jail..... East Carroll prison District 1.....	1 0	14 26	1 (X)	(X) (X)	(X) (X)	12 40	1	3	5	5	-	-
East Feliciana Parish: East Feliciana Parish jail.....	1	20	1	(X)	(X)	20	-	3	9	-	8	-
Evangeline Parish: Evangeline Parish jail.....	1	9	1	(X)	(X)	9	-	1	-	-	8	-
Franklin Parish: Franklin Parish jail.	1	5	1	(X)	(X)	9	-	5	4	-	-	-
Grant Parish: Grant Parish jail....	1	12	1	(X)	(X)	14	-	6	-	-	8	-
Iberia Parish: Iberia Parish jail... New Iberia city jail.	0 1	17 6	(X) 1	(X) (X)	(X) (X)	15 8	-	7 6	1	-	7 2	-
Iberville Parish: Iberville Parish jail.....	1	27	1	(X)	(X)	32	-	5	8	3	14	2
Jackson Parish: Jackson Parish jail..	1	11	1	(X)	(X)	11	-	7	2	-	2	-
Jefferson Parish: Jefferson Parish jail.....	1	179	1	(X)	(X)	177	2	7	127	-	40	5
Jefferson Davis Parish: Jefferson Davis Parish jail.....	1	18	1	(X)	(X)	20	1	3	2	-	16	-
Lafayette Parish: Lafayette Parish jail.....	1	97	1	(X)	(X)	101	-	20	30	11	40	-
Lafourche Parish: Lafourche Parish jail.....	1	29	1	(X)	(X)	38	-	27	-	1	7	3
La Salle Parish: La Salle Parish jail.	1	7	1	(X)	(X)	6	1	1	1	-	5	-
Lincoln Parish: Lincoln Parish jail.. Ruston city jail....	0 0	16 (X)	(X) (X)	(X) 10	(X) 1	16 10	-	4 7	-	-	10 3	2
Livingston Parish: Livingston Parish jail..... Denham Springs city jail.....	1 1	18 (X)	1 (X)	(X) 8	(X) -	16 -	2	2	8	-	8	-
Madison Parish: Madison Parish jail..	1	3	1	(X)	(X)	5	-	1	3	1	-	-
Morehouse Parish: Morehouse Parish jail.....	1	87	1	(X)	(X)	74	10	47	-	-	37	-
Natchitoches Parish: Natchitoches Parish jail.....	1	24	1	(X)	(X)	31	4	31	1	-	3	-

See footnotes at end of State.

Table 1. Inmate Data, by County, by Local Jail Within County—Continued

Name of jail	Does facility receive juveniles (1 = yes; 0 = no)	County and large city jails ¹		Small city jails ¹		Number of inmates on March 15, 1970						
		Estimated average population	Juveniles housed separately (1 = yes; 0 = no)	Range of inmate population March 1970		Age group		Legal status				
				High	Low	Adult	Juvenile	Held for arraignment or transfer to other authorities	Arrested and awaiting trial	Awaiting further legal action	Serving sentence of 1 year or less	Serving sentence of more than 1 year
Louisiana--Continued												
Orleans Parish:												
New Orleans city house of detention.	0	249	(X)	(X)	(X)	239	-	-	15	-	224	-
New Orleans city Parish prison.....	0	890	(X)	(X)	(X)	930	-	130	548	52	155	45
Ouachita Parish:												
Ouachita Parish jail	0	67	(X)	(X)	(X)	78	-	10	25	21	16	6
Monroe city jail....	1	105	1	(X)	(X)	124	2	10	29	-	82	5
West Monroe city jail.....	0	-	(X)	32	16	25	-	-	5	1	18	1
Plaquemines Parish:												
Plaquemines Parish jail.....	1	30	1	(X)	(X)	32	-	-	-	1	30	1
Pointe Coupee Parish:												
Pointe Coupee Parish jail.....	1	24	1	(X)	(X)	23	1	3	-	-	19	2
Rapides Parish:												
Rapides Parish jail.	1	73	(X)	(X)	(X)	88	-	45	-	4	30	9
Alexandria city jail	1	14	1	(X)	(X)	12	3	15	-	-	-	-
Pineville city jail.	1	(X)	(X)	6	2	3	-	-	-	-	3	-
Red River Parish:												
Red River Parish jail.....	0	6	(X)	(X)	(X)	6	-	2	-	4	-	-
Richland Parish:												
Richland Parish jail	1	13	1	(X)	(X)	10	-	4	4	-	2	-
Sabine Parish:												
Sabine Parish jail..	1	16	1	(X)	(X)	15	1	4	-	-	12	-
Many city jail.....	0	(X)	(X)	3	-	2	-	1	-	-	1	-
St. Bernard Parish:												
St. Bernard Parish jail.....	0	23	(X)	(X)	(X)	20	-	9	9	1	1	-
St. Charles Parish:												
St. Charles Parish jail.....	1	14	1	(X)	(X)	11	1	7	5	-	-	-
St. Helena Parish:												
St. Helena Parish jail.....	1	8	0	(X)	(X)	11	1	6	3	-	3	-
St. James Parish:												
St. James Parish jail.....	0	6	(X)	(X)	(X)	11	-	3	3	3	2	-
St. John the Baptist Parish:												
St. John the Baptist Parish jail.....	1	9	1	(X)	(X)	7	-	3	1	-	3	-
St. Landry Parish:												
St. Landry Parish jail.....	1	44	1	(X)	(X)	44	-	4	11	4	20	5
Eunice town jail....	0	(X)	(X)	12	1	1	-	1	-	-	-	-
St. Martin Parish:												
St. Martin Parish jail.....	1	13	1	(X)	(X)	20	1	14	4	-	3	-
St. Mary Parish:												
St. Mary Parish jail	1	45	1	(X)	(X)	45	-	10	20	1	14	-
Morgan City city jail	1	(X)	(X)	55	22	44	-	20	2	-	22	-
Patterson city jail.	1	(X)	(X)	5	-	3	2	-	2	-	3	-
St. Tammany Parish:												
St. Tammany Parish jail.....	1	51	1	(X)	(X)	57	3	3	36	1	19	1
Slidell city jail....	1	(X)	(X)	8	-	1	-	1	-	-	-	-
Sun city jail.....	0	(X)	(X)	2	1	2	-	2	-	-	-	-

See footnotes at end of State.

Table 1. Inmate Data, by County, by Local Jail Within County—Continued

Name of jail	Does facility receive juveniles (1 = yes; 0 = no)	County and large city jails ¹		Small city jails ¹		Number of inmates on March 15, 1970						
		Estimated average population	Juveniles housed separately (1 = yes; 0 = no)	Range of inmate population March 1970		Age group		Legal status				
				High	Low	Adult	Juvenile	Held for arraignment or transfer to other authorities	Arrested and awaiting trial	Awaiting further legal action	Serving sentence of 1 year or less	Serving sentence of more than 1 year
Louisiana--Continued												
Tangipahoa Parish:												
Tangipahoa Parish jail.....	1	60	1	(X)	(X)	56	4	-	-	-	-	-
Hammond city jail...	0	(X)	(X)	10	2	5	-	-	17	11	4	28
Kentwood city jail..	0	(X)	(X)	2	-	1	-	-	3	-	-	2
Tensas Parish:												
Tensas Parish jail..	0	4	(X)	(X)	(X)	4	-	-	1	-	-	-
Terrebonne Parish:												
Terrebonne Parish jail.....	1	45	1	(X)	(X)	55	1	-	26	8	-	11
Union Parish:												
Union Parish jail...	1	3	1	(X)	(X)	4	-	-	3	1	-	-
Vermilion Parish:												
Vermilion Parish jail.....	1	19	1	(X)	(X)	23	-	-	19	1	3	-
Vernon Parish:												
Vernon Parish jail..	1	30	1	(X)	(X)	28	2	-	10	15	-	5
Leesville city jail.	1	(X)	(X)	11	1	11	-	-	1	7	-	3
Washington Parish:												
Washington Parish jail.....	1	23	1	(X)	(X)	28	-	-	4	17	-	7
Bogalusa city jail..	1	(X)	(X)	40	16	24	2	-	15	-	-	11
Webster Parish:												
Webster Parish jail.	1	31	1	(X)	(X)	31	2	-	14	10	1	6
Cotton Valley city jail.....	1	(X)	(X)	1	1	1	-	-	1	-	-	2
West Baton Rouge Parish:												
West Baton Rouge Parish jail.....	1	19	1	(X)	(X)	21	1	-	9	2	1	10
West Carroll Parish:												
West Carroll Parish jail.....	1	3	1	(X)	(X)	3	-	-	3	-	-	-
West Feliciana Parish:												
West Feliciana Parish jail.....	1	11	1	(X)	(X)	10	-	-	1	-	-	5
Winn Parish:												
Winn Parish jail....	1	17	1	(X)	(X)	17	-	-	3	1	13	-

- Represents zero or rounds to zero.

NA Not available.

X Not applicable.

¹Large cities had a 1970 population of 25,000 or more; small cities, less than 25,000.

Table 1. Inmate Data, by County, by Local Jail Within County—Continued

Name of jail	Does facility receive juveniles (1 = yes; 0 = no)	County and large city jails ¹		Small city jails ¹		Number of inmates on March 15, 1970						
		Estimated average population	Juveniles housed separately (1 = yes; 0 = no)	Range of inmate population March 1970		Age group		Legal status				
				High	Low	Adult	Juvenile	Held for arraignment or transfer to other authorities	Arraigned and awaiting trial	Awaiting further legal action	Serving sentence of 1 year or less	Serving sentence of more than 1 year
Maine (15 jails).	15	275	13	3	1	239	2	51	30	9	151	-
Androscoggin Co.: Androscoggin Co. jail	1	38	1	(X)	(X)	34	-	8	8	9	9	-
Aroostook Co.: Aroostook Co. jail...	1	33	1	(X)	(X)	31	1	-	3	-	29	-
Cumberland Co.: Cumberland Co. jail..	1	50	1	(X)	(X)	51	1	20	1	-	31	-
Franklin Co.: Franklin Co. jail....	1	5	1	(X)	(X)	5	-	4	-	-	1	-
Hancock Co.: Hancock Co. jail.....	1	8	0	(X)	(X)	5	-	1	1	-	3	-
Kennebec Co.: Kennebec Co. jail.....	1	30	1	(X)	(X)	23	-	2	6	-	15	-
Knox Co.: Knox Co. jail.....	1	6	1	(X)	(X)	5	-	1	-	-	4	-
Oxford Co.: Oxford Co. jail.....	1	12	1	(X)	(X)	11	-	4	-	-	7	-
Penobscot Co.: Penobscot Co. jail...	1	26	1	(X)	(X)	19	-	5	4	-	10	-
Piscataquis Co.: Piscataquis Co. jail.	1	4	1	(X)	(X)	4	-	-	-	-	4	-
Somerset Co.: Somerset Co. jail....	1	21	1	(X)	(X)	15	-	4	-	-	11	-
Waldo Co.: Waldo Co. jail.....	1	7	1	(X)	(X)	10	-	-	3	-	7	-
Washington Co.: Washington Co. jail..	1	9	1	(X)	(X)	6	-	-	-	-	6	-
Calais city jail.....	1	(X)	(X)	(X)	(X)	3	1	1	-	-	-	-
York Co.: York Co. jail.....	1	26	1	(X)	(X)	19	-	1	4	-	14	-

- Represents zero or rounds to zero.
 X Not applicable.
¹Large cities had a 1970 population of 25,000 or more; small cities, less than 25,000.

Table 1. Inmate Data, by County, by Local Jail Within County—Continued

Name of jail	Does facility receive juveniles (1 = yes; 0 = no)	County and large city jails ¹		Small city jails ¹		Number of inmates on March 15, 1970						
		Estimated average population	Juveniles housed separately (1 = yes; 0 = no)	Range of inmate population March 1970		Age group		Legal status				
				High	Low	Adult	Juvenile	Held for arraignment or transfer to other authorities	Arraigned and awaiting trial	Awaiting further legal action	Serving sentence of 1 year or less	Serving sentence of more than 1 year
Maryland (23 jails).....	19	2,703	17	(X)	(X)	2,652	106	246	1,730	123	644	15
Allegany Co.: Allegany Co. jail....	1	22	1	(X)	(X)	29	-	25	-	-	4	-
Anne Arundel Co.: Anne Arundel Co. Detention Center....	1	117	1	(X)	(X)	115	5	4	84	5	27	-
Baltimore Co.: Baltimore Co. jail...	1	138	0	(X)	(X)	139	6	30	60	18	30	7
Baltimore City: Baltimore city jail..	1	1,766	1	(X)	(X)	1,680	62	10	1,315	65	345	7
Calvert Co.: Calvert Co. jail.....	1	4	1	(X)	(X)	-	-	-	-	-	-	-
Caroline Co.: Caroline Co. jail....	0	6	(X)	(X)	(X)	6	-	-	1	-	5	-
Cecil Co.: Cecil Co. jail.....	1	49	1	(X)	(X)	50	2	17	15	5	15	-
Charles Co.: Charles Co. jail.....	0	18	(X)	(X)	(X)	25	-	8	11	-	6	-
Dorchester Co.: Dorchester Co. jail..	1	25	1	(X)	(X)	25	-	1	12	-	12	-
Frederick Co.: Frederick Co. jail...	1	39	1	(X)	(X)	38	1	6	17	-	16	-
Garrett Co.: Garrett Co. jail.....	1	4	1	(X)	(X)	5	-	-	3	-	2	-
Harford Co.: Harford Co. jail.....	1	32	1	(X)	(X)	31	5	5	7	-	24	-
Howard Co.: Howard Co. jail.....	0	20	(X)	(X)	(X)	11	-	1	5	-	4	1
Kent Co.: Kent Co. jail.....	1	14	1	(X)	(X)	14	1	5	4	1	5	-
Montgomery Co.: Montgomery Co. detention center....	0	116	(X)	(X)	(X)	130	-	-	89	15	26	-
Prince Georges Co.: Prince Georges Co. detention center....	1	171	1	(X)	(X)	197	19	72	77	7	60	-
Queen Anne Co.: Queen Anne Co. jail..	1	16	1	(X)	(X)	14	2	3	2	2	9	-
St. Marys Co.: St. Marys Co. jail...	1	14	1	(X)	(X)	12	2	4	10	-	-	-
Somerset Co.: Somerset Co. jail....	1	6	0	(X)	(X)	6	-	1	-	1	4	-
Talbot Co.: Talbot Co. jail.....	1	12	1	(X)	(X)	14	-	8	4	1	1	-
Washington Co.: Washington Co. jail..	1	43	1	(X)	(X)	48	-	27	-	1	20	-
Wicomico Co.: Wicomico Co. jail....	1	44	1	(X)	(X)	38	1	19	6	1	13	-
Worcester Co.: Worcester Co. jail...	1	27	1	(X)	(X)	25	-	-	8	1	16	-

- Represents zero or rounds to zero.
 X Not applicable.
¹Large cities had a 1970 population of 25,000 or more; small cities, less than 25,000.

Table 1. Inmate Data, by County, by Local Jail Within County—Continued

Name of jail	Does facility receive juveniles (1 = yes; 0 = no)	County and large city jails ¹		Small city jails ¹		Number of inmates on March 15, 1970								
		Estimated average population	Juveniles housed separately (1 = yes; 0 = no)	Range of inmate population March 1970		Age group		Legal status						
				High	Low	Adult	Juvenile	Held for arraignment or transfer to other authorities	Arrested and awaiting trial	Awaiting further legal action	Serving sentence of 1 year or less	Serving sentence of more than 1 year		
Massachusetts (16 jails).....	7	2,046	5	(X)	(X)	2,115	-	6	668	90	989	362		
Barnstable Co.: Barnstable Co. jail and house of correction.....	1	66	1	(X)	(X)	47	-	1	13	-	13	20		
Berkshire Co.: Berkshire Co. jail....	0	51	(X)	(X)	(X)	61	-	-	11	-	41	9		
Bristol Co.: Bristol Co. jail.....	1	125	1	(X)	(X)	130	-	1	21	6	61	41		
Dukes Co.: Dukes Co. jail.....	0	-	(X)	(X)	(X)	-	-	-	-	-	-	-		
Essex Co.: Essex Co. jail and house of correction..... Lawrence jail and house of correction.....	1 1	88 90	0 0	(X) (X)	(X) (X)	96 90	- -	- -	28 30	1 -	53 50	14 10		
Franklin Co.: Franklin Co. jail....	0	29	(X)	(X)	(X)	32	-	-	3	-	22	7		
Hampden Co.: Hampden Co. jail.....	0	216	(X)	(X)	(X)	218	-	3	99	3	82	31		
Hampshire Co.: Hampshire Co. jail....	0	83	(X)	(X)	(X)	97	-	-	14	-	43	40		
Middlesex Co.: Middlesex Co. jail and house of correction (Billerica).... Middlesex Co. jail and house of correction (East Cambridge).....	1 1	- 254	1 1	(X) (X)	(X) (X)	- 266	- -	- -	- 61	- -	- 154	- 51		
Norfolk Co.: Norfolk Co. jail and house of correction.....	0	83	(X)	(X)	(X)	80	-	-	29	-	31	20		
Plymouth Co.: Plymouth Co. jail and house of correction.....	0	66	(X)	(X)	(X)	66	-	-	45	7	4	10		
Suffolk Co.: Suffolk Co. jail (Boston)..... Suffolk Co. house of correction (Boston).....	1 6	299 390	1 (X)	(X) (X)	(X) (X)	297 420	- -	1 -	262 -	- 73	31 241	3 106		
Worcester Co.: Worcester Co. jail and house of correction.....	0	206	(X)	(X)	(X)	215	-	-	52	-	163	-		

- Represents zero or rounds to zero.
X Not applicable.
¹Large cities had a 1970 population of 25,000 or more; small cities, less than 25,000.

Table 1. Inmate Data, by County, by Local Jail Within County—Continued

Name of jail	Does facility receive juveniles (1 = yes; 0 = no)	County and large city jails ¹		Small city jails ¹		Number of inmates on March 15, 1970								
		Estimated average population	Juveniles housed separately (1 = yes; 0 = no)	Range of inmate population March 1970		Age group		Legal status						
				High	Low	Adult	Juvenile	Held for arraignment or transfer to other authorities	Arrested and awaiting trial	Awaiting further legal action	Serving sentence of 1 year or less	Serving sentence of more than 1 year		
Michigan (91 jails).....	61	5,527	61	13	2	5,753	29	378	2,331	353	2,511	209		
Alcona Co.: Alcona Co. jail.....	1	1	1	(X)	(X)	2	-	1	-	-	1	-		
Alger Co.: Alger Co. jail.....	1	8	1	(X)	(X)	4	1	3	2	-	-	-		
Allegan Co.: Allegan Co. jail.....	1	27	1	(X)	(X)	22	1	6	1	1	15	-		
Alpena Co.: Alpena Co. jail.....	0	6	(X)	(X)	(X)	12	-	-	4	1	7	-		
Antrim Co.: Antrim Co. jail.....	1	3	1	(X)	(X)	1	-	-	-	-	1	-		
Arenac Co.: Arenac Co. jail.....	0	2	(X)	(X)	(X)	3	-	-	-	1	2	-		
Baraga Co.: Baraga Co. jail.....	1	3	1	(X)	(X)	2	-	-	-	-	2	-		
Bay Co.: Bay Co. jail.....	0	37	(X)	(X)	(X)	39	-	14	5	6	14	-		
Benzie Co.: Benzie Co. jail.....	1	4	1	(X)	(X)	3	-	-	2	-	1	-		
Berrien Co.: Berrien Co. jail.....	1	156	1	(X)	(X)	150	6	6	15	3	132	-		
Branch Co.: Branch Co. jail.....	1	11	1	(X)	(X)	6	-	2	-	-	4	-		
Calhoun Co.: Calhoun Co. jail.....	1	88	1	(X)	(X)	99	6	4	72	-	29	-		
Cass Co.: Cass Co. jail.....	1	17	1	(X)	(X)	23	2	5	2	7	11	-		
Charlevoix Co.: Charlevoix Co. jail..	1	12	1	(X)	(X)	14	-	2	6	-	6	-		
Cheboygan Co.: Cheboygan Co. jail...	1	10	1	(X)	(X)	10	-	3	3	-	4	-		
Chippewa Co.: Chippewa Co. jail....	1	8	1	(X)	(X)	13	-	3	-	-	10	-		
Clare Co.: Clare Co. jail.....	0	7	(X)	(X)	(X)	7	-	1	-	2	4	-		
Clinton Co.: Clinton Co. jail.....	0	13	(X)	(X)	(X)	19	-	-	-	-	19	-		
Crawford Co.: Crawford Co. jail....	1	11	1	(X)	(X)	11	-	2	4	5	-	-		
Delta Co.: Delta Co. jail.....	1	9	1	(X)	(X)	11	-	1	2	-	8	-		
Dickinson Co.: Dickinson Co. jail...	1	2	1	(X)	(X)	-	-	-	-	-	-	-		
Eaton Co.: Eaton Co. jail.....	1	25	1	(X)	(X)	24	-	5	3	4	12	-		
Emmet Co.: Emmet Co. jail.....	1	6	1	(X)	(X)	13	1	6	-	1	7	-		
Genesee Co.: Genesee Co. jail..... Flint city jail.....	1 1	300 88	1 1	(X) (X)	(X) (X)	300 102	- -	10 35	180 36	- -	110 31	- -		
Gladwin Co.: Gladwin Co. jail.....	1	25	1	(X)	(X)	25	-	5	5	-	15	-		

See footnotes at end of State.

Table 1. Inmate Data, by County, by Local Jail Within County—Continued

Name of jail	Does facility receive juveniles (1 = yes; 0 = no)	County and large city jails ¹		Small city jails ²		Number of inmates on March 15, 1970						
		Estimated average population	Juveniles housed separately (1 = yes; 0 = no)	Range of inmate population March 1970		Age group		Legal status				
				High	Low	Adult	Juvenile	Held for arraignment or transfer to other authorities	Arrested and awaiting trial	Awaiting further legal action	Serving sentence of 1 year or less	Serving sentence of more than 1 year
Michigan--Continued												
Gogebic Co.: Gogebic Co. jail.....	1	8	1	(X)	(X)	3	-	-	1	-	2	-
Grand Traverse Co.: Grand Traverse Co. jail.....	1	22	1	(X)	(X)	18	1	5	5	2	7	-
Gratiot Co.: Gratiot Co. jail.....	1	14	1	(X)	(X)	12	-	4	4	-	4	-
Hillsdale Co.: Hillsdale Co. jail....	1	14	1	(X)	(X)	17	-	2	6	2	7	-
Houghton Co.: Houghton Co. jail....	1	7	1	(X)	(X)	8	-	4	2	-	2	-
Huron Co.: Huron Co. jail.....	0	22	(X)	(X)	(X)	22	-	-	8	-	14	-
Ingham Co.: Ingham Co. jail.....	1	130	1	(X)	(X)	141	3	-	70	33	41	-
Lansing city jail....	0	23	(X)	(X)	(X)	22	-	10	-	-	12	-
Ionia Co.: Ionia Co. jail.....	0	40	(X)	(X)	(X)	40	-	-	10	-	30	-
Isabella Co.: Isabella Co. jail....	0	15	(X)	(X)	(X)	15	-	-	-	-	15	-
Jackson Co.: Jackson Co. jail.....	0	100	(X)	(X)	(X)	114	-	25	25	32	32	-
Kalamazoo Co.: Kalamazoo Co. jail....	0	78	(X)	(X)	(X)	87	-	-	38	2	47	-
Kalamazoo city jail..	0	17	(X)	(X)	(X)	17	-	7	2	-	8	-
Kent Co.: Kent Co. jail.....	0	310	(X)	(X)	(X)	356	-	3	65	35	253	-
Kent Co. honor camp..	0	31	(X)	(X)	(X)	38	-	-	-	-	38	-
Keweenaw Co.: Keweenaw Co. jail....	1	-	1	(X)	(X)	-	-	-	-	-	-	-
Lake Co.: Lake Co. jail.....	1	4	1	(X)	(X)	3	-	-	-	1	2	-
Lapeer Co.: Lapeer Co. jail.....	0	25	(X)	(X)	(X)	26	-	2	7	2	15	-
Leelanau Co.: Leelanau Co. jail....	1	23	1	(X)	(X)	12	3	-	4	6	5	-
Lenawee Co.: Lenawee Co. jail.....	0	31	(X)	(X)	(X)	36	-	9	9	9	9	-
Livingston Co.: Livingston Co. jail..	1	19	1	(X)	(X)	17	-	2	1	2	12	-
Mackinac Co.: Mackinac Co. jail....	1	4	1	(X)	(X)	5	-	-	-	-	5	-
Macomb Co.: Macomb Co. jail.....	1	193	1	(X)	(X)	216	2	9	91	6	112	-
St. Clair Shores city jail.....	0	6	(X)	(X)	(X)	6	-	4	-	-	2	-
Manistee Co.: Manistee Co. jail....	1	7	1	(X)	(X)	9	-	1	2	-	6	-
Marquette Co.: Marquette Co. jail...	1	27	1	(X)	(X)	27	-	1	9	1	16	-
Mason Co.: Mason Co. jail.....	1	8	1	(X)	(X)	13	-	1	-	1	11	-
Mecosta Co.: Mecosta Co. jail....	1	9	1	(X)	(X)	7	-	3	1	-	3	-

See footnotes at end of State.

Table 1. Inmate Data, by County, by Local Jail Within County—Continued

Name of jail	Does facility receive juveniles (1 = yes; 0 = no)	County and large city jails ¹		Small city jails ²		Number of inmates on March 15, 1970						
		Estimated average population	Juveniles housed separately (1 = yes; 0 = no)	Range of inmate population March 1970		Age group		Legal status				
				High	Low	Adult	Juvenile	Held for arraignment or transfer to other authorities	Arrested and awaiting trial	Awaiting further legal action	Serving sentence of 1 year or less	Serving sentence of more than 1 year
Michigan--Continued												
Menominee Co.: Menominee Co. jail...	1	10	1	(X)	(X)	8	1	-	1	1	6	-
Midland Co.: Midland Co. jail.....	1	26	1	(X)	(X)	36	-	1	3	1	31	-
Missaukee Co.: Missaukee Co. jail...	1	2	1	(X)	(X)	3	-	-	-	-	3	-
Monroe Co.: Monroe Co. jail.....	1	59	1	(X)	(X)	44	-	11	11	11	11	-
Montcalm Co.: Montcalm Co. jail....	1	13	1	(X)	(X)	17	-	2	3	-	12	-
Montmorency Co.: Montmorency Co. jail.	1	-	1	(X)	(X)	2	-	2	-	-	-	-
Muskegon Co.: Muskegon Co. jail....	1	80	1	(X)	(X)	107	-	54	7	7	39	-
Newaygo Co.: Newaygo Co. jail.....	1	7	1	(X)	(X)	5	-	-	-	-	5	-
Oakland Co.: Oakland Co. jail.....	0	226	(X)	(X)	(X)	226	-	10	79	27	110	-
Ferndale city jail...	0	2	(X)	(X)	(X)	2	-	2	-	-	-	-
Madison Heights city jail.....	0	8	(X)	(X)	(X)	7	-	7	-	-	-	-
Royal Oak city jail..	0	4	(X)	(X)	(X)	5	-	5	-	-	-	-
Oceana Co.: Oceana Co. jail.....	1	11	1	(X)	(X)	9	-	-	4	-	5	-
Ogemaw Co.: Ogemaw Co. jail.....	1	9	1	(X)	(X)	12	-	6	-	-	6	-
Ontonagon Co.: Ontonagon Co. jail...	1	5	1	(X)	(X)	5	-	-	5	-	-	-
Osceola Co.: Osceola Co. jail.....	1	2	1	(X)	(X)	6	-	1	-	-	5	-
Oscoda Co.: Oscoda Co. jail.....	1	6	1	(X)	(X)	12	2	1	-	2	11	-
Otsego Co.: Otsego Co. jail.....	1	1	1	(X)	(X)	2	-	1	1	-	-	-
Ottawa Co.: Ottawa Co. jail.....	1	33	1	(X)	(X)	35	-	8	8	10	9	-
Roscommon Co.: Roscommon Co. jail...	1	3	1	(X)	(X)	6	-	2	-	1	3	-
Saginaw Co.: Saginaw Co. jail.....	1	73	1	(X)	(X)	79	-	9	50	-	20	-
St. Clair Co.: St. Clair Co. jail....	1	48	1	(X)	(X)	51	-	12	13	13	13	-
St. Joseph Co.: St. Joseph Co. jail..	1	25	1	(X)	(X)	33	-	-	9	7	17	-
Sanilac Co.: Sanilac Co. jail.....	1	10	1	(X)	(X)	9	-	1	-	-	8	-
Schoolcraft Co.: Schoolcraft Co. jail.	1	3	1	(X)	(X)	1	-	1	-	-	-	-
Shiawassee Co.: Shiawassee Co. jail..	1	30	1	(X)	(X)	33	-	2	2	-	29	-
Tuscola Co.: Tuscola Co. jail.....	1	22	1	(X)	(X)	20	-	6	2	1	11	-

See footnotes at end of State.

Table 1. Inmate Data, by County, by Local Jail Within County—Continued

Name of jail	Does facility receive juveniles (1 = yes; 0 = no)	County and large city jails ¹		Small city jails ¹		Number of inmates on March 15, 1970						
		Estimated average population	Juveniles housed separately (1 = yes; 0 = no)	Range of inmate population March 1970		Age group		Legal status				
				High	Low	Adult	Juvenile	Held for arraignment or transfer to other authorities	Arrested and awaiting trial	Awaiting further legal action	Serving sentence of 1 year or less	Serving sentence of more than 1 year
Michigan--Continued												
Van Buren Co.: Van Buren Co. jail...	0	66	(X)	(X)	(X)	62	-	5	21	2	34	-
Washtenaw Co.: Washtenaw Co. jail...	0	74	(X)	(X)	(X)	69	-	8	40	10	11	-
Wayne Co.: Wayne Co. jail..... Dearborn city jail... Detroit house of correction..... Harper Woods city jail..... Highland Park city jail..... Lincoln Park city jail..... Riverview city jail..	0 0 0 0 0 0 1 0	1,433 7 1,131 (X)	(X) (X) (X)	(X) (X) (X)	(X) (X) (X)	1,530 7 1,076	- - -	- - 1	1,365 3 11	95 - -	70 4 867	- - 209
Wexford Co.: Wexford Co. jail.....	0	16	(X)	(X)	(X)	15	-	-	2	-	13	-

- Represents zero or rounds to zero.
X Not applicable.
¹Large cities had a 1970 population of 25,000 or more; small cities, less than 25,000.

Table 1. Inmate Data, by County, by Local Jail Within County—Continued

Name of jail	Does facility receive juveniles (1 = yes; 0 = no)	County and large city jails ¹		Small city jails ¹		Number of inmates on March 15, 1970						
		Estimated average population	Juveniles housed separately (1 = yes; 0 = no)	Range of inmate population March 1970		Age group		Legal status				
				High	Low	Adult	Juvenile	Held for arraignment or transfer to other authorities	Arrested and awaiting trial	Awaiting further legal action	Serving sentence of 1 year or less	Serving sentence of more than 1 year
Minnesota (77 jails).....	66	1,450	59	30	2	1,403	73	236	251	71	917	1
Aitkin Co.: Aitkin Co. jail.....	1	3	1	(X)	(X)	4	-	-	-	-	4	-
Anoka Co.: Anoka Co. jail..... Anoka city jail..... Columbia Heights city jail.....	1 1 1 0	36 (X)	1 (X)	(X) 6	(X) -	37 1 1	- 1 -	6 2 1	10 -	- -	21 -	- -
Becker Co.: Becker Co. jail.....	1	10	1	(X)	(X)	11	-	2	1	4	4	-
Beltrami Co.: Beltrami Co. jail...	1	13	1	(X)	(X)	12	1	2	4	-	7	-
Blue Earth Co.: Blue Earth Co. jail.	0	13	(X)	(X)	(X)	13	-	5	1	1	6	-
Brown Co.: Brown Co. jail.....	1	3	1	(X)	(X)	4	-	-	-	-	4	-
Carlton Co.: Carlton Co. jail....	1	9	1	(X)	(X)	5	1	1	2	-	3	-
Carver Co.: Carver Co. jail.....	1	3	1	(X)	(X)	2	-	1	1	-	-	-
Cass Co.: Cass Co. jail.....	1	12	1	(X)	(X)	10	1	1	2	2	6	-
Chisago Co.: Chisago Co. jail....	0	3	(X)	(X)	(X)	3	-	2	-	-	1	-
Clay Co.: Clay Co. jail.....	1	14	1	(X)	(X)	15	-	3	4	1	7	-
Cook Co.: Cook Co. jail.....	1	-	1	(X)	(X)	-	-	-	-	-	-	-
Cottonwood Co.: Cottonwood Co. jail.	1	1	1	(X)	(X)	2	1	1	-	-	2	-
Crow Wing Co.: Crow Wing Co. jail.. Brainerd city jail..	1 1	13 (X)	1 (X)	(X) 5	(X) -	12 2	2 -	3 -	3 -	- 2	8 -	- -
Dakota Co.: Dakota Co. jail.....	1	18	1	(X)	(X)	15	2	-	9	-	8	-
Douglas Co.: Douglas Co. jail....	1	3	1	(X)	(X)	2	-	-	-	-	2	-
Faribault Co.: Faribault Co. jail..	1	5	1	(X)	(X)	1	-	-	-	-	1	-
Fillmore Co.: Fillmore Co. jail...	1	6	1	(X)	(X)	10	-	1	4	2	3	-
Freeborn Co.: Freeborn Co. jail...	1	12	1	(X)	(X)	14	2	2	4	4	6	-
Goodhue Co.: Goodhue Co. jail....	1	-	1	(X)	(X)	-	-	-	-	-	-	-
Hennepin Co.: Hennepin Co. jail... Bloomington city jail..... Minneapolis city workhouse.....	1 1 1 0	197 6 360	1 1 (X)	(X) (X) (X)	(X) (X) (X)	204 4 293	2 - -	88 4 -	72 -	22 -	24 - 293	- - -
Houston Co.: Houston Co. jail.....	1	2	1	(X)	(X)	4	-	-	-	-	4	-
Hubbard Co.: Hubbard Co. jail....	1	4	1	(X)	(X)	3	-	1	-	-	2	-

See footnotes at end of State.

Table 1. Inmate Data, by County, by Local Jail Within County—Continued

Name of jail	Does facility receive juveniles (1 = yes; 0 = no)	County and large city jails ¹		Small city jails ¹		Number of inmates on March 15, 1970						
		Estimated average population	Juveniles housed separately (1 = yes; 0 = no)	Range of inmate population March 1970		Age group		Legal status				
				High	Low	Adult	Juvenile	Held for arraignment or transfer to other authorities	Arraigned and awaiting trial	Awaiting further legal action	Serving sentence of 1 year or less	Serving sentence of more than 1 year
Minnesota--Continued												
Isanti Co.: Isanti Co. jail.....	1	5	1	(X)	(X)	5	-	-	2	3	-	-
Itasca Co.: Itasca Co. jail.....	1	17	1	(X)	(X)	13	1	5	4	-	5	-
Jackson Co.: Jackson Co. jail.....	1	1	1	(X)	(X)	1	-	1	-	-	-	-
Kandiyohi Co.: Kandiyohi Co. jail..	1	19	1	(X)	(X)	17	-	1	2	-	14	-
Kittson Co.: Kittson Co. jail.....	1	2	1	(X)	(X)	1	2	3	-	-	-	-
Koochiching Co.: Koochiching Co. jail	1	6	1	(X)	(X)	8	1	-	1	2	6	-
Lac Qui Parle Co.: Lac Qui Parle Co. Jail.....	0	-	(X)	(X)	(X)	-	-	-	-	-	-	-
Lake Co.: Lake Co. jail.....	1	1	1	(X)	(X)	1	-	-	-	-	1	-
Le Sueur Co.: Le Sueur Co. jail...	1	3	1	(X)	(X)	2	3	4	1	-	-	-
Lincoln Co.: Lincoln Co. jail.....	1	1	1	(X)	(X)	1	2	2	-	-	1	-
Lyon Co.: Lyon Co. jail.....	1	7	1	(X)	(X)	6	1	3	2	-	2	-
Marshall city jail..	1	(X)	(X)	4	-	1	1	2	-	-	-	-
McLeod Co.: McLeod Co. jail.....	1	3	1	(X)	(X)	1	-	-	1	-	-	-
Martin Co.: Martin Co. jail.....	1	4	1	(X)	(X)	5	-	4	1	-	-	-
Meeker Co.: Meeker Co. jail.....	1	5	1	(X)	(X)	5	-	-	4	1	-	-
Mille Lacs Co.: Mille Lacs Co. jail.	1	6	1	(X)	(X)	7	-	2	-	-	5	-
Morrison Co.: Morrison Co. jail...	1	10	1	(X)	(X)	13	2	-	-	1	14	-
Mower Co.: Mower Co. jail.....	1	14	1	(X)	(X)	17	3	-	-	8	12	-
Nicollet Co.: Nicollet Co. jail...	1	5	1	(X)	(X)	5	-	-	1	1	3	-
Nobles Co.: Nobles Co. jail.....	1	17	1	(X)	(X)	13	8	12	4	2	3	-
Olmsted Co.: Olmsted Co. jail.....	1	24	1	(X)	(X)	24	-	3	7	-	14	-
Otter Tail Co.: Otter Tail Co. jail.	1	11	1	(X)	(X)	9	2	3	5	-	3	-
Pennington Co.: Thief River Falls city jail.....	1	(X)	(X)	7	-	4	-	4	-	-	-	-
Pine Co.: Pine Co. jail.....	1	1	1	(X)	(X)	1	2	2	1	-	-	-
Pipestone Co.: Pipestone Co. jail..	1	5	1	(X)	(X)	9	-	-	-	2	7	-
Polk Co.: Polk Co. jail.....	1	13	1	(X)	(X)	15	1	-	6	-	10	-

See footnotes at end of State.

Table 1. Inmate Data, by County, by Local Jail Within County—Continued

Name of jail	Does facility receive juveniles (1 = yes; 0 = no)	County and large city jails ¹		Small city jails ¹		Number of inmates on March 15, 1970						
		Estimated average population	Juveniles housed separately (1 = yes; 0 = no)	Range of inmate population March 1970		Age group		Legal status				
				High	Low	Adult	Juvenile	Held for arraignment or transfer to other authorities	Arraigned and awaiting trial	Awaiting further legal action	Serving sentence of 1 year or less	Serving sentence of more than 1 year
Minnesota--Continued												
Ramsey Co.: Ramsey Co. jail.....	0	70	(X)	(X)	(X)	81	-	22	43	8	8	-
Ramsey City Co. work house.....	0	199	(X)	(X)	(X)	226	-	5	3	-	217	1
Redwood Co.: Redwood Co. jail....	1	1	1	(X)	(X)	2	-	-	1	-	1	-
Renville Co.: Renville Co. jail...	1	4	1	(X)	(X)	4	-	2	2	-	-	-
Rice Co.: Rice Co. jail.....	0	15	(X)	(X)	(X)	2	-	1	1	-	-	-
Rock Co.: Rock Co. jail.....	1	1	1	(X)	(X)	1	2	3	-	-	-	-
Roseau Co.: Roseau Co. jail.....	1	1	1	(X)	(X)	1	-	-	-	-	1	-
St. Louis Co.: St. Louis Co. jail..	1	67	1	(X)	(X)	70	6	7	18	-	51	-
St. Louis Co. work farm.....	1	93	0	(X)	(X)	75	21	-	-	-	96	-
Chisholm city jail..	1	(X)	(X)	3	1	1	-	-	1	-	-	-
Hibbing city jail...	1	(X)	(X)	3	1	1	-	1	-	-	-	-
Scott Co.: Scott Co. jail.....	1	2	1	(X)	(X)	3	-	2	-	-	1	-
Sibley Co.: Sibley Co. jail.....	0	-	(X)	(X)	(X)	1	-	1	-	-	-	-
Stearns Co.: Stearns Co. jail....	0	1	(X)	(X)	(X)	2	-	-	-	1	1	-
Steele Co.: Steele Co. jail.....	0	8	(X)	(X)	(X)	8	-	2	3	1	2	-
Todd Co.: Todd Co. jail.....	1	2	1	(X)	(X)	3	-	2	1	-	-	-
Wabasha Co.: Wabasha Co. jail....	1	4	1	(X)	(X)	4	-	1	2	-	1	-
Waseca Co.: Waseca Co. jail.....	1	2	1	(X)	(X)	2	-	-	-	2	-	-
Washington Co.: Washington Co. jail.	1	12	1	(X)	(X)	17	-	-	6	1	10	-
Wilkin Co.: Wilkin Co. jail.....	1	2	1	(X)	(X)	2	-	-	1	-	1	-
Winona Co.: Winona Co. jail.....	1	7	1	(X)	(X)	4	2	3	3	-	-	-
Wright Co.: Wright Co. jail.....	1	16	1	(X)	(X)	16	-	4	4	-	8	-
Yellow Medicine Co.: Yellow Medicine Co. Jail.....	1	12	1	(X)	(X)	9	-	3	3	-	3	-

- Represents zero or rounds to zero.

X Not applicable.

¹Large cities had a 1970 population of 25,000 or more; small cities, less than 25,000.

Table 1. Inmate Data, by County, by Local Jail Within County—Continued

Name of jail	Does facility receive juveniles (1 = yes; 0 = no)	County and large city jails ¹		Small city jails ¹		Number of inmates on March 15, 1970														
		Estimated average population	Juveniles housed separately (1 = yes; 0 = no)	Range of inmate population March 1970		Age group		Legal status												
				High	Low	Adult	Juvenile	Held for arraignment or transfer to other authorities	Arrested and awaiting trial	Awaiting further legal action	Serving sentence of 1 year or less	Serving sentence of more than 1 year								
Mississippi--Continued																				
Montgomery Co.: Montgomery Co. jail..	1	2	1	(X)	(X)	8	-	8	-	-	-	-	-	-	-	-	-	-	-	-
Neshoba Co.: Neshoba Co. jail.....	1	4	1	(X)	(X)	4	-	1	3	-	-	-	-	-	-	-	-	-	-	-
Newton Co.: Newton Co. jail.....	1	6	0	(X)	(X)	6	-	-	1	1	4	-	-	-	-	-	-	-	-	-
Noxubee Co.: Noxubee Co. jail.....	1	1	0	(X)	(X)	3	-	-	2	-	1	-	-	-	-	-	-	-	-	-
Oktibbeha Co.: Oktibbeha Co. jail....	1	2	1	(X)	(X)	2	-	-	2	-	-	-	-	-	-	-	-	-	-	-
Panola Co.: Panola Co. jail.....	1	4	1	(X)	(X)	4	-	2	-	1	1	-	-	-	-	-	-	-	-	-
Pearl River Co.: Pearl River Co. jail.	1	12	1	(X)	(X)	12	-	2	3	-	7	-	-	-	-	-	-	-	-	-
Perry Co.: Perry Co. jail.....	1	1	1	(X)	(X)	1	-	-	1	-	-	-	-	-	-	-	-	-	-	-
Pike Co.: Pike Co. jail..... McComb city jail.....	1 1	13 (X)	1 (X)	(X) (X)	(X) (X)	10 3	3 -	5 -	3 3	- -	5 -	- -	- -	- -	- -	- -	- -	- -	- -	- -
Pontotoc Co.: Pontotoc Co. jail....	1	6	1	(X)	(X)	19	-	8	-	-	11	-	-	-	-	-	-	-	-	-
Prentiss Co.: Prentiss Co. jail....	1	1	0	(X)	(X)	4	1	2	3	-	-	-	-	-	-	-	-	-	-	-
Quitman Co.: Quitman Co. jail.....	1	15	1	(X)	(X)	15	-	5	5	-	5	-	-	-	-	-	-	-	-	-
Rankin Co.: Rankin Co. jail.....	1	15	1	(X)	(X)	10	3	7	-	-	6	-	-	-	-	-	-	-	-	-
Scott Co.: Scott Co. jail.....	1	8	1	(X)	(X)	8	-	3	3	-	2	-	-	-	-	-	-	-	-	-
Sharkey Co.: Sharkey Co. jail.....	1	3	1	(X)	(X)	3	-	1	1	-	1	-	-	-	-	-	-	-	-	-
Simpson Co.: Simpson Co. jail.....	1	5	0	(X)	(X)	5	-	4	1	-	-	-	-	-	-	-	-	-	-	-
Smith Co.: Smith Co. jail.....	1	3	1	(X)	(X)	3	-	-	2	-	-	-	-	-	-	-	-	-	-	1
Stone Co.: Stone Co. jail.....	1	7	1	(X)	(X)	7	-	-	-	-	7	-	-	-	-	-	-	-	-	-
Sunflower Co.: Sunflower Co. farm... Sunflower Co. jail...	0 0	10 6	(X) (X)	(X) (X)	(X) (X)	11 6	- -	- -	- -	- -	11 6	- -	- -	- -	- -	- -	- -	- -	- -	- -
Tallahatchie Co.: Tallahatchie Co. jail.....	1	5	1	(X)	(X)	5	-	-	2	-	3	-	-	-	-	-	-	-	-	-
Tate Co.: Tate Co. jail.....	1	6	1	(X)	(X)	5	-	-	-	-	5	-	-	-	-	-	-	-	-	-
Tippecanoe Co.: Tippecanoe Co. jail.....	1	3	1	(X)	(X)	3	-	1	1	-	1	-	-	-	-	-	-	-	-	-
Tishomingo Co.: Tishomingo Co. jail..	1	10	1	(X)	(X)	10	-	-	-	-	10	-	-	-	-	-	-	-	-	-
Tunica Co.: Tunica Co. jail.....	1	8	1	(X)	(X)	8	-	2	2	-	4	-	-	-	-	-	-	-	-	-
Union Co.: Union Co. jail.....	1	13	1	(X)	(X)	13	-	-	2	1	10	-	-	-	-	-	-	-	-	-

See footnotes at end of State.

Table 1. Inmate Data, by County, by Local Jail Within County—Continued

Name of jail	Does facility receive juveniles (1 = yes; 0 = no)	County and large city jails ¹		Small city jails ¹		Number of inmates on March 15, 1970															
		Estimated average population	Juveniles housed separately (1 = yes; 0 = no)	Range of inmate population March 1970		Age group		Legal status													
				High	Low	Adult	Juvenile	Held for arraignment or transfer to other authorities	Arrested and awaiting trial	Awaiting further legal action	Serving sentence of 1 year or less	Serving sentence of more than 1 year									
Mississippi--Continued																					
Walthall Co.: Walthall Co. jail....	1	4	1	(X)	(X)	4	-	2	-	-	2	-	-	-	-	-	-	-	-	-	-
Warren Co.: Warren Co. jail.....	1		1	(X)	(X)	37	5	13	8	17	4	-	-	-	-	-	-	-	-	-	-
Washington Co.: Washington Co. jail.. Greenville city jail.	1 1	37 65	1 1	(X) (X)	(X) (X)	35 64	2 5	5 8	20 -	- 5	12 56	-	-	-	-	-	-	-	-	-	-
Wayne Co.: Wayne Co. jail.....	1	1	0	(X)	(X)	1	-	-	1	-	-	-	-	-	-	-	-	-	-	-	-
Webster Co.: Webster Co. jail.....	1	-	1	(X)	(X)	-	-	-	-	-	-	-	-	-	-	-	-	-	-	-	-
Wilkinson Co.: Wilkinson Co. jail...	0	2	(X)	(X)	(X)	2	-	-	2	-	-	-	-	-	-	-	-	-	-	-	-
Winston Co.: Winston Co. jail.....	1	7	1	(X)	(X)	8	1	7	2	-	-	-	-	-	-	-	-	-	-	-	-
Yalobusha Co.: Yalobusha Co. jail...	1	5	1	(X)	(X)	4	1	2	1	-	2	-	-	-	-	-	-	-	-	-	-
Yazoo Co.: Yazoo Co. jail.....	1	6	1	(X)	(X)	6	-	-	3	-	3	-	-	-	-	-	-	-	-	-	-

- Represents zero or rounds to zero.

NA Not available.

X Not applicable.

¹Large cities had a 1970 population of 25,000 or more; small cities, less than 25,000.

Table 1. Inmate Data, by County, by Local Jail Within County—Continued

Name of jail	Does facility receive juveniles (1 = yes; 0 = no)	County and large city jails ¹		Small city jails ¹		Number of inmates on March 15, 1970						
		Estimated average population	Juveniles housed separately (1 = yes; 0 = no)	Range of inmate population March 1970		Age group		Legal status				
				High	Low	Adult	Juvenile	Held for arraignment or transfer to other authorities	Arraigned and awaiting trial	Awaiting further legal action	Serving sentence of 1 year or less	Serving sentence of more than 1 year
Missouri--Continued												
Jefferson Co.: Jefferson Co. jail....	1	18	1	(X)	(X)	18	5	5	14	1	3	-
Johnson Co.: Johnson Co. jail.....	1	11	1	(X)	(X)	11	-	6	1	-	4	-
Knox Co.: Knox Co. jail.....	1	2	1	(X)	(X)	2	-	-	1	-	1	-
Laclede Co.: Laclede Co. jail.....	1	15	1	(X)	(X)	15	-	2	-	1	12	-
Lafayette Co.: Lafayette Co. jail....	1	12	1	(X)	(X)	13	-	3	2	-	8	-
Lawrence Co.: Lawrence Co. jail....	1	11	1	(X)	(X)	11	-	-	1	-	10	-
Lincoln Co.: Lincoln Co. jail.....	1	4	1	(X)	(X)	5	-	-	1	-	4	-
Livingston Co.: Chillicothe city jail.....	0	(X)	(X)	6	1	4	-	2	2	-	-	-
McDonald Co.: McDonald Co. jail....	1	7	1	(X)	(X)	7	-	-	4	1	2	-
Mecon Co.: Macon Co. jail.....	1	8	1	(X)	(X)	8	-	-	2	-	6	-
Madison Co.: Madison Co. jail.....	1	4	1	(X)	(X)	5	-	5	-	-	-	-
Maries Co.: Maries Co. jail.....	1	1	1	(X)	(X)	4	-	-	4	-	-	-
Marion Co.: Marion Co. jail.....	1	9	1	(X)	(X)	9	3	-	7	-	5	-
Hannibal city jail....	1	(X)	(X)	7	1	4	-	2	-	-	2	-
Mercer Co.: Mercer Co. jail.....	1	1	1	(X)	(X)	-	-	-	-	-	-	-
Miller Co.: Miller Co. jail.....	1	6	1	(X)	(X)	8	-	5	3	-	-	-
Mississippi Co.: Mississippi Co. jail.	1	17	1	(X)	(X)	14	1	2	5	4	4	-
Moniteau Co.: Moniteau Co. jail....	1	3	-	(X)	(X)	3	-	1	1	-	1	-
Monroe Co.: Monroe Co. jail.....	1	3	1	(X)	(X)	3	-	-	1	-	2	-
Montgomery Co.: Montgomery Co. jail..	1	3	1	(X)	(X)	4	-	1	1	2	-	-
Morgan Co.: Morgan Co. jail.....	1	3	1	(X)	(X)	3	-	-	1	-	2	-
New Madrid Co.: New Madrid Co. jail..	1	6	1	(X)	(X)	6	-	2	2	1	1	-
Newton Co.: Newton Co. jail.....	1	17	1	(X)	(X)	22	2	21	1	1	1	-
Nodaway Co.: Nodaway Co. jail....	0	3	(X)	(X)	(X)	5	-	-	5	-	-	-
Maryville city jail.....	1	(X)	(X)	2	-	-	-	-	-	-	-	-
Oregon Co.: Oregon Co. jail.....	1	4	1	(X)	(X)	4	-	3	1	-	-	-

See footnotes at end of State.

Table 1. Inmate Data, by County, by Local Jail Within County—Continued

Name of jail	Does facility receive juveniles (1 = yes; 0 = no)	County and large city jails ¹		Small city jails ¹		Number of inmates on March 15, 1970						
		Estimated average population	Juveniles housed separately (1 = yes; 0 = no)	Range of inmate population March 1970		Age group		Legal status				
				High	Low	Adult	Juvenile	Held for arraignment or transfer to other authorities	Arraigned and awaiting trial	Awaiting further legal action	Serving sentence of 1 year or less	Serving sentence of more than 1 year
Missouri--Continued												
Osage Co.: Osage Co. jail.....	1	3	1	(X)	(X)	-	-	-	-	-	-	-
Ozark Co.: Ozark Co. jail.....	0	1	(X)	(X)	(X)	1	-	-	-	-	1	-
Pemiscot Co.: Pemiscot Co. jail....	1	9	1	(X)	(X)	7	1	2	3	2	1	-
Caruthersville city jail.....	0	(X)	(X)	7	-	3	-	-	-	-	-	-
Hayti city jail.....	1	(X)	(X)	11	-	5	-	-	-	-	5	-
Perry Co.: Perry Co. jail.....	1	2	1	(X)	(X)	3	1	-	-	-	4	-
Pettis Co.: Pettis Co. jail.....	1	-	1	(X)	(X)	-	-	-	-	-	-	-
Sedalia city jail....	0	(X)	(X)	10	1	7	-	4	-	1	2	-
Phelps Co.: Rolla city jail.....	1	(X)	(X)	27	10	11	-	3	-	-	8	-
Pike Co.: Pike Co. jail.....	0	6	(X)	(X)	(X)	8	-	5	2	-	1	-
Bowling Green city jail.....	0	(X)	(X)	1	-	-	-	-	-	-	-	-
Platte Co.: Platte Co. jail.....	1	12	1	(X)	(X)	17	-	-	12	5	-	-
Polk Co.: Polk Co. jail.....	1	8	1	(X)	(X)	7	2	2	3	2	2	-
Putnam Co.: Putnam Co. jail.....	1	-	1	(X)	(X)	-	-	-	-	-	-	-
Ralls Co.: Ralls Co. jail.....	0	2	(X)	(X)	(X)	-	-	-	-	-	-	-
Randolph Co.: Randolph Co. jail....	1	4	1	(X)	(X)	4	-	-	4	-	-	-
Moberly city jail....	(NA)	(NA)	(NA)	(NA)	(NA)	(NA)	(NA)	(NA)	(NA)	(NA)	(NA)	(NA)
Ray Co.: Ray Co. jail.....	1	9	1	(X)	(X)	6	-	-	3	1	2	-
Reynolds Co.: Reynolds Co. jail....	1	13	0	(X)	(X)	11	-	11	-	-	-	-
Ripley Co.: Ripley Co. jail.....	0	1	(X)	(X)	(X)	-	-	-	-	-	-	-
St. Charles Co.: St. Charles Co. jail.	1	17	1	(X)	(X)	16	2	5	11	-	2	-
St. Clair Co.: St. Clair Co. jail...	0	5	(X)	(X)	(X)	6	-	4	1	1	-	-
St. Francois Co.: St. Francois Co. jail	1	9	1	(X)	(X)	8	1	2	3	-	4	-
St. Louis Co.: St. Louis Co. jail...	1	135	1	(X)	(X)	163	2	11	82	5	67	-
St. Louis Co. correctional institution...	0	75	(X)	(X)	(X)	87	-	-	27	9	51	-
Jennings city jail...	1	(X)	(X)	11	-	4	-	-	-	-	-	-
Kirkwood city jail...	0	2	(X)	(X)	(X)	1	-	-	1	-	-	-
Rock Hill city jail...	0	(X)	(X)	1	1	1	-	-	1	-	-	-
University City city jail	0	2	(X)	(X)	3	-	-	-	1	2	-	-
St. Louis City: St. Louis city municipal jail.....	0	389	(X)	(X)	(X)	409	-	10	337	12	50	-
St. Louis medium security institute and city workhouse.....	0	467	(X)	(X)	(X)	492	-	-	192	-	300	-
Saline Co.: Saline Co. jail.....	1	25	1	(X)	(X)	16	5	5	-	-	11	-
Marshall city jail...	0	(X)	(X)	4	-	-	-	-	-	-	-	-

See footnotes at end of State.

Table 1. Inmate Data, by County, by Local Jail Within County—Continued

Name of jail	Does facility receive juveniles (1 = yes; 0 = no)	County and large city jails ¹		Small city jails ¹		Number of inmates on March 15, 1970						
		Estimated average population	Juveniles housed separately (1 = yes; 0 = no)	Range of inmate population March 1970		Age group		Legal status				
				High	Low	Adult	Juvenile	Held for arraignment or transfer to other authorities	Arrested and awaiting trial	Awaiting further legal action	Serving sentence of 1 year or less	Serving sentence of more than 1 year
Missouri--Continued												
Schuyler Co.: Schuyler Co. jail....	0	2	(X)	(X)	(X)	3	-	-	3	-	-	-
Scotland Co.: Scotland Co. jail....	1	-	1	(X)	(X)	1	-	1	-	-	-	-
Scott Co.: Scott Co. jail..... Sikeston city jail....	1 1	14 (X)	1 (X)	(X) 7	(X)	16 4	2	8 2	3	-	7 2	-
Shannon Co.: Shannon Co. jail....	0	-	(X)	(X)	(X)	1	-	-	-	1	-	-
Shelby Co.: Shelby Co. jail.....	1	1	1	(X)	(X)	1	-	-	-	-	1	-
Stoddard Co.: Stoddard Co. jail.... Dexter city jail.....	1 1	8 (X)	1 (X)	(X) 2	(X)	8	-	-	6	-	2	-
Stone Co.: Stone Co. jail.....	1	4	1	(X)	(X)	1	-	-	1	-	-	-
Taney Co.: Taney Co. jail..... Branson city jail....	1 0	2 (X)	1 (X)	(X) 2	(X)	2 1	-	2 1	-	-	-	-
Texas Co.: Texas Co. jail.....	0	11	(X)	(X)	(X)	11	-	2	2	-	7	-
Vernon Co.: Vernon Co. jail..... Nevada city jail.....	1 0	11 (X)	(X)	(X) 3	(X)	11	1	6	4	-	2	-
Warren Co.: Warren Co. jail.....	1	13	1	(X)	(X)	15	-	3	1	4	7	-
Washington Co.: Washington Co. jail.. Potosi city jail.....	1 0	4 (X)	1 (X)	(X) 3	(X)	7 2	-	1 2	6	-	-	-
Wayne Co.: Wayne Co. jail.....	1	4	1	(X)	(X)	4	-	2	-	1	1	-
Webster Co.: Webster Co. jail.....	1	5	1	(X)	(X)	4	1	4	-	-	1	-
Worth Co.: Worth Co. jail.....	1	-	1	(X)	(X)	-	-	-	-	-	-	-
Wright Co.: Wright Co. jail.....	1	4	1	(X)	(X)	4	-	-	2	-	2	-

- Represents zero or rounds to zero.
NA Not available.
X Not applicable.
¹Large cities had a 1970 population of 25,000 or more; small cities, less than 25,000.

Table 1. Inmate Data, by County, by Local Jail Within County—Continued

Name of jail	Does facility receive juveniles (1 = yes; 0 = no)	County and large city jails ¹		Small city jails ¹		Number of inmates on March 15, 1970						
		Estimated average population	Juveniles housed separately (1 = yes; 0 = no)	Range of inmate population March 1970		Age group		Legal status				
				High	Low	Adult	Juvenile	Held for arraignment or transfer to other authorities	Arrested and awaiting trial	Awaiting further legal action	Serving sentence of 1 year or less	Serving sentence of more than 1 year
Montana (69 Jails).....	50	292	41	51	6	314	53	140	60	19	148	-
Beaverhead Co.: Beaverhead Co. jail..	1	9	1	(X)	(X)	6	1	3	2	1	1	-
Big Horn Co.: Big Horn Co. jail....	1	3	1	(X)	(X)	3	1	2	1	-	1	-
Blaine Co.: Blaine Co. jail..... Harlem city jail.....	1 1	19 (X)	1 (X)	(X) 5	(X)	9 3	1	-	-	-	10 3	-
Broadwater Co.: Broadwater Co. jail..	1	-	1	(X)	(X)	1	-	-	-	-	1	-
Carbon Co.: Carbon Co. jail..... Red Lodge city jail..	1 1	1 (X)	1 (X)	(X) 4	(X)	1	-	-	1	-	-	-
Carter Co.: Carter Co. jail.....	0	-	(X)	(X)	(X)	-	-	-	-	-	-	-
Cascade Co.: Cascade Co. jail..... Great Falls city jail.....	1 0	25 8	1 (X)	(X) (X)	(X)	22 8	10	9	7	2	14	-
Chouteau Co.: Chouteau Co. jail....	1	1	1	(X)	(X)	-	-	4	-	-	4	-
Custer Co.: Custer Co. jail..... Miles City city jail.	1 1	3 (X)	1 (X)	(X) 3	(X)	4 2	1	1	3	-	1 2	-
Daniels Co.: Daniels Co. jail..... Scobey city jail.....	0 (NA)	- (NA)	(X) (NA)	(X) (NA)	(X) (NA)	- (NA)	- (NA)	- (NA)	- (NA)	- (NA)	- (NA)	- (NA)
Dawson Co.: Dawson Co. jail..... Glendive city jail....	0 0	- (X)	(X) (X)	(X) 2	(X)	- 2	-	1	-	-	1	-
Deer Lodge Co.: Deer Lodge Co. jail.. Anaconda city jail...	1 1	13 (X)	1 (X)	(X) 6	(X)	12 2	2	6	-	-	8	-
Fallon Co.: Fallon Co. jail.....	1	-	1	(X)	(X)	-	-	2	-	-	-	-
Fergus Co.: Fergus Co. jail.....	1	4	1	(X)	(X)	4	2	2	-	-	3	-
Flathead Co.: Flathead Co. jail....	1	9	1	(X)	(X)	9	1	1	-	9	-	-
Gallatin Co.: Gallatin Co. jail.... Bozeman city jail....	1 0	6 (X)	1 (X)	(X) 2	(X)	5 1	-	1	2	-	2	-
Garfield Co.: Garfield Co. jail....	1	-	1	(X)	(X)	2	-	-	-	-	-	-
Glacier Co.: Glacier Co. jail.....	0	4	(X)	(X)	(X)	5	-	1	-	-	4	-
Golden Valley Co.: Golden Valley Co. jail.....	1	-	1	(X)	(X)	-	-	-	-	-	-	-
Granite Co.: Granite Co. jail.....	1	3	1	(X)	(X)	3	-	-	2	-	1	-
Hill Co.: Hill Co. jail..... Havre city jail.....	1 1	3 (X)	1 (X)	(X) 5	(X)	2 2	-	-	1	-	1 1	-
Judith Basin Co.: Judith Basin Co. jail.....	0	2	(X)	(X)	(X)	3	-	2	-	1	-	-

See footnotes at end of State.

Table 1. Inmate Data, by County, by Local Jail Within County—Continued

Name of jail	Does facility receive juveniles (1 = yes; 0 = no)	County and large city jails ¹		Small city jails ¹		Number of inmates on March 15, 1970						
		Estimated average population	Juveniles housed separately (1 = yes; 0 = no)	Range of inmate population March 1970		Age group		Legal status				
				High	Low	Adult	Juvenile	Held for arraignment or transfer to other authorities	Arraigned and awaiting trial	Awaiting further legal action	Serving sentence of 1 year or less	Serving sentence of more than 1 year
Montana--Continued												
Lake Co.:												
Lake Co. jail.....	1	16	1	(X)	(X)	22	1	9	4	-	10	-
Lewis and Clark Co.:												
Lewis and Clark Co. jail.....	1	2	1	(X)	(X)	4	3	3	2	-	2	-
Helena city jail....	1	(X)	(X)	12	1	9	-	7	1	-	1	-
Liberty Co.:												
Liberty Co. jail....	1	-	1	(X)	(X)	-	-	-	-	-	-	-
Lincoln Co.:												
Lincoln Co. jail....	1	6	1	(X)	(X)	6	-	-	-	-	6	-
Libby city jail.....	0	(X)	(X)	4	1	3	-	-	-	-	3	-
McCone Co.:												
Circle city jail....	0	(X)	(X)	1	-	-	-	-	-	-	-	-
Madison Co.:												
Madison Co. jail....	1	-	1	(X)	(X)	-	-	-	-	-	-	-
Meagher Co.:												
Meagher Co. jail....	1	2	1	(X)	(X)	1	-	1	-	-	-	-
Mineral Co.:												
Mineral Co. jail....	1	2	1	(X)	(X)	2	-	-	-	-	2	-
Missoula Co.:												
Missoula Co. jail...	1	24	1	(X)	(X)	26	5	18	5	-	8	-
Park Co.:												
Park Co. jail.....	1	3	1	(X)	(X)	4	-	1	-	1	2	-
Livingston city jail	0	(X)	(X)	2	-	-	-	-	-	-	-	-
Phillips Co.:												
Phillips Co. jail...	1	1	1	(X)	(X)	2	-	-	-	-	2	-
Malta city jail.....	1	(X)	(X)	2	-	-	-	-	-	-	-	-
Pondera Co.:												
Pondera Co. jail....	0	1	(X)	(X)	(X)	1	-	1	-	-	-	-
Powder River Co.:												
Powder River Co. jail.....	0	1	(X)	(X)	(X)	1	-	1	-	-	-	-
Powell Co.:												
Powell Co. jail.....	1	2	1	(X)	(X)	2	-	-	1	-	1	-
Prairie Co.:												
Prairie Co. jail....	1	-	1	(X)	(X)	1	-	-	1	-	-	-
Ravalli Co.:												
Ravalli Co. jail....	1	4	1	(X)	(X)	6	1	3	2	-	2	-
Hamilton city jail..	0	(X)	(X)	2	1	2	-	2	-	-	-	-
Richland Co.:												
Richland Co. jail...	1	1	1	(X)	(X)	1	-	-	-	-	1	-
Fairview city jail..	0	(X)	(X)	1	-	1	-	-	-	-	1	-
Roosevelt Co.:												
Roosevelt Co. jail..	1	5	1	(X)	(X)	3	-	2	-	-	1	-
Rosebud Co.:												
Rosebud Co. jail....	1	3	1	(X)	(X)	3	-	1	1	-	1	-
Sanders Co.:												
Sanders Co. jail....	1	1	1	(X)	(X)	2	-	1	-	-	1	-
Sheridan Co.:												
Sheridan Co. jail...	1	17	1	(X)	(X)	12	7	12	4	1	2	-
Silver Bow Co.:												
Silver Bow Co. jail.	1	18	1	(X)	(X)	9	4	4	2	-	7	-
Butte city jail.....	0	4	(X)	(X)	(X)	5	-	5	-	-	-	-
Stillwater Co.:												
Stillwater Co. jail.	0	-	(X)	(X)	(X)	-	-	-	-	-	-	-

See footnotes at end of State.

Table 1. Inmate Data, by County, by Local Jail Within County—Continued

Name of jail	Does facility receive juveniles (1 = yes; 0 = no)	County and large city jails ¹		Small city jails ¹		Number of inmates on March 15, 1970						
		Estimated average population	Juveniles housed separately (1 = yes; 0 = no)	Range of inmate population March 1970		Age group		Legal status				
				High	Low	Adult	Juvenile	Held for arraignment or transfer to other authorities	Arraigned and awaiting trial	Awaiting further legal action	Serving sentence of 1 year or less	Serving sentence of more than 1 year
Montana--Continued												
Teton Co.:												
Teton Co. jail.....	1	1	1	(X)	(X)	2	-	-	-	-	2	-
Toole Co.:												
Toole Co. jail.....	1	2	1	(X)	(X)	1	1	-	-	-	-	-
Treasure Co.:												
Treasure Co. jail...	1	-	1	(X)	(X)	-	-	-	-	-	1	-
Valley Co.:												
Valley Co. jail.....	1	5	1	(X)	(X)	9	-	-	-	-	-	-
Wheatland Co.:												
Wheatland Co. jail..	1	-	0	(X)	(X)	1	-	-	-	-	9	-
Wibaux Co.:												
Wibaux Co. jail.....	1	-	0	(X)	(X)	1	-	-	-	-	1	-
Yellowstone Co.:												
Yellowstone Co. jail	1	44	1	(X)	(X)	42	12	-	-	-	-	-
Billings city jail..	0	14	(X)	(X)	(X)	19	-	-	29	17	1	7
											2	17

- Represents zero or rounds to zero.

NA Not available.

X Not applicable.

¹Large cities had a 1970 population of 25,000 or more; small cities, less than 25,000.

Table 1. Inmate Data, by County, by Local Jail Within County—Continued

Name of jail	Does facility receive juveniles (1 = yes; 0 = no)	County and large city jails ¹		Small city jails ¹		Number of inmates on March 15, 1970						
		Estimated average population	Juveniles housed separately (1 = yes; 0 = no)	Range of inmate population March 1970		Age group		Legal status				
				High	Low	Adult	Juvenile	Held for arraignment or transfer to other authorities	Arraigned and awaiting trial	Awaiting further legal action	Serving sentence of 1 year or less	Serving sentence of more than 1 year
Nebraska (98 jails).....	79	715	64	106	10	779	44	164	163	46	397	53
Adams Co.: Adams Co. jail..... Hastings city jail..	1 1	10 (X)	1 (X)	(X) (X)	(X) (X)	12 3	- -	4 3	2 -	- -	6 -	- -
Antelope Co.: Antelope Co. jail...	1	6	1	(X) (X)	(X) (X)	6	-	-	-	-	6	-
Arthur Co.: Arthur Co. jail.....	0	-	(X)	(X)	(X)	-	-	-	-	-	-	-
Boone Co.: Boone Co. jail.....	1	1	0	(X)	(X)	2	1	1	-	-	2	-
Box Butte Co.: Box Butte Co. jail.. Alliance city jail..	1 1	9 (X)	1 (X)	(X) (X)	(X) (X)	8 11	- -	- 5	- 1	- -	3 5	- -
Boyd Co.: Boyd Co. jail.....	1	-	1	(X)	(X)	-	-	-	-	-	-	-
Brown Co.: Brown Co. jail.....	1	3	1	(X)	(X)	7	1	-	-	-	8	-
Buffalo Co.: Buffalo Co. jail....	1	13	1	(X)	(X)	9	5	-	1	-	13	-
Burt Co.: Burt Co. jail.....	1	4	1	(X)	(X)	4	-	2	2	-	-	-
Butler Co.: Butler Co. jail.....	1	2	1	(X)	(X)	2	-	-	-	-	2	-
Cass Co.: Cass Co. jail..... Plattsmouth city jail.....	1 0	4 (X)	1 (X)	(X) (X)	(X) (X)	4 1	- -	- -	1 -	- -	3 1	- -
Cedar Co.: Cedar Co. jail.....	1	2	1	(X)	(X)	3	-	3	-	-	-	-
Chase Co.: Chase Co. jail.....	1	-	1	(X)	(X)	1	-	-	-	-	1	-
Cherry Co.: Cherry Co. jail.....	1	-	1	(X)	(X)	-	-	-	-	-	-	-
Cheyenne Co.: Cheyenne Co. jail...	1	4	1	(X)	(X)	4	-	-	-	-	4	-
Clay Co.: Clay Co. jail.....	1	7	1	(X)	(X)	5	-	1	-	2	2	-
Colfax Co.: Colfax Co. jail.....	1	-	1	(X)	(X)	2	-	-	2	-	-	-
Cuming Co.: Cuming Co. jail.....	1	12	1	(X)	(X)	12	-	1	4	-	7	-
Custer Co.: Custer Co. jail.....	1	-	1	(X)	(X)	1	-	1	-	-	-	-
Dakota Co.: Dakota Co. jail..... South Sioux City city jail.....	1 1	7 (X)	0 (X)	(X) (X)	(X) (X)	7 5	- -	7 2	- 3	- -	- -	- -
Dawes Co.: Dawes Co. jail..... Chadron city jail... Crawford city jail..	1 1 0	2 (X) (X)	1 (X) (X)	(X) (X) (X)	(X) (X) (X)	- 3 1	- - -	- - -	- - -	- - -	- - -	- - -
Dawson Co.: Dawson Co. jail.....	0	8	(X)	(X)	(X)	9	-	2	-	-	7	-
Deuel Co.: Deuel Co. jail.....	1	1	1	(X)	(X)	-	-	-	-	-	-	-

See footnotes at end of State.

Table 1. Inmate Data, by County, by Local Jail Within County—Continued

Name of jail	Does facility receive juveniles (1 = yes; 0 = no)	County and large city jails ¹		Small city jails ¹		Number of inmates on March 15, 1970						
		Estimated average population	Juveniles housed separately (1 = yes; 0 = no)	Range of inmate population March 1970		Age group		Legal status				
				High	Low	Adult	Juvenile	Held for arraignment or transfer to other authorities	Arraigned and awaiting trial	Awaiting further legal action	Serving sentence of 1 year or less	Serving sentence of more than 1 year
Nebraska--Continued												
Dodge Co.: Dodge Co. jail.....	1	6	1	(X)	(X)	8	-	2	2	-	4	-
Douglas Co.: Douglas Co. Clearview Minimum Security jail..... Douglas Co. jail.....	0 1	63 279	(X) 1	(X) (X)	(X) (X)	58 259	- 20	- 40	- 90	- 20	58 78	- 51
Dundy Co.: Dundy Co. jail.....	1	-	1	(X)	(X)	-	-	-	-	-	-	-
Fillmore Co.: Fillmore Co. jail....	1	-	1	(X)	(X)	1	-	-	-	-	-	-
Frontier Co.: Frontier Co. jail....	0	-	(X)	(X)	(X)	-	-	-	-	-	1	-
Furnas Co.: Furnas Co. jail.....	1	1	1	(X)	(X)	-	-	-	-	-	-	-
Gage Co.: Gage Co. jail.....	1	12	1	(X)	(X)	19	2	2	6	1	12	-
Garden Co.: Garden Co. jail.....	1	-	1	(X)	(X)	-	-	-	-	-	-	-
Garfield Co.: Garfield Co. jail....	1	-	1	(X)	(X)	-	-	-	-	-	-	-
Gosper Co.: Gosper Co. jail.....	0	-	(X)	(X)	(X)	1	-	1	-	-	-	-
Hall Co.: Hall Co. jail.....	1	25	1	(X)	(X)	23	2	1	2	-	22	-
Hamilton Co.: Hamilton Co. jail....	1	2	1	(X)	(X)	1	-	-	-	-	1	-
Harlan Co.: Harlan Co. jail.....	1	3	1	(X)	(X)	3	-	-	-	2	1	-
Hayes Co.: Hayes Co. jail.....	1	-	1	(X)	(X)	-	-	-	-	-	-	-
Hitchcock Co.: Hitchcock Co. jail....	1	1	1	(X)	(X)	-	-	-	-	-	-	-
Holt Co.: Holt Co. jail.....	1	-	1	(X)	(X)	1	-	-	1	-	-	-
Hooker Co.: Hooker Co. jail.....	0	1	(X)	(X)	(X)	1	-	-	1	-	-	-
Jefferson Co.: Jefferson Co. jail...	1	3	1	(X)	(X)	2	-	-	1	-	1	-
Johnson Co.: Johnson Co. jail.....	1	-	1	(X)	(X)	1	-	-	-	-	1	-
Kearney Co.: Kearney Co. jail.....	1	1	1	(X)	(X)	3	-	-	-	-	3	-
Keith Co.: Keith Co. jail..... Ogallala city jail...	0 0	4 (X)	(X) (X)	(X) (X)	(X) (X)	4 2	- -	- 2	- -	- -	4 -	- -
Keya Paha Co.: Keya Paha Co. jail...	1	-	1	(X)	(X)	1	-	-	-	-	1	-
Kimball Co.: Kimball Co. jail.....	1	3	1	(X)	(X)	5	-	-	1	1	3	-
Knox Co.: Knox Co. jail.....	1	3	1	(X)	(X)	2	-	-	-	-	2	-

See footnotes at end of State.

Table 1. Inmate Data, by County, by Local Jail Within County—Continued

Name of jail	Does facility receive juveniles (1 = yes; 0 = no)	County and large city jails ¹		Small city jails ¹		Number of inmates on March 15, 1970						
		Estimated average population	Juveniles housed separately (1 = yes; 0 = no)	Range of inmate population March 1970		Age group		Legal status				
				High	Low	Adult	Juvenile	Held for arraignment or transfer to other authorities	Arraigned and awaiting trial	Awaiting further legal action	Serving sentence of 1 year or less	Serving sentence of more than 1 year
Nebraska--Continued												
Lancaster Co.: Lincoln city jail....	1	83	1	(x)	(x)	92	4	21	11	5	59	-
Lincoln Co.: Lincoln Co. jail.....	1	17	1	(x)	(x)	13	9	1	1	-	8	-
North Platte city jail.....	0	(x)	(x)	15	1	1	-	1	-	-	-	-
Loup Co.: Loup Co. jail.....	1	2	1	(x)	(x)	2	-	1	-	-	1	-
Madison Co.: Madison Co. jail.....	1	13	1	(x)	(x)	13	-	8	1	-	4	-
Norfolk city jail.....	1	(x)	0	6	1	2	-	2	-	-	-	-
Merrick Co.: Merrick Co. jail.....	1	5	1	(x)	(x)	5	-	4	1	-	-	-
Morrill Co.: Morrill Co. jail.....	1	2	1	(x)	(x)	5	-	-	-	-	5	-
Nance Co.: Nance Co. jail.....	1	-	0	(x)	(x)	-	-	-	-	-	-	-
Nemaha Co.: Nemaha Co. jail.....	1	1	1	(x)	(x)	-	-	-	-	-	-	-
Nuckolls Co.: Nuckolls Co. jail....	1	-	1	(x)	(x)	-	-	-	-	-	-	-
Otoe Co.: Otoe Co. jail.....	1	3	1	(x)	(x)	3	-	-	-	-	3	-
Pawnee Co.: Pawnee Co. jail.....	1	1	1	(x)	(x)	-	-	-	-	-	-	-
Perkins Co.: Perkins Co. jail.....	1	-	1	(x)	(x)	-	-	-	-	-	-	-
Phelps Co.: Phelps Co. jail.....	0	3	(x)	(x)	(x)	2	-	-	-	-	-	2
Holdrege city jail...	1	(x)	0	3	-	-	-	-	-	-	-	-
Pierce Co.: Pierce Co. jail.....	1	1	0	(x)	(x)	2	-	-	-	-	2	-
Platte Co.: Platte Co. jail.....	1	12	1	(x)	(x)	12	-	-	2	-	10	-
Polk Co.: Polk Co. jail.....	1	1	1	(x)	(x)	5	-	3	2	-	-	-
Red Willow Co.: Red Willow Co. jail..	1	2	1	(x)	(x)	4	-	-	-	-	4	-
McCook city jail.....	1	(x)	(x)	1	-	-	-	-	-	-	-	-
Richardson Co.: Richardson Co. jail..	1	1	1	(x)	(x)	4	-	-	2	-	2	-
Rock Co.: Rock Co. jail.....	1	-	1	(x)	(x)	-	-	-	-	-	-	-
Saline Co.: Saline Co. jail.....	1	4	1	(x)	(x)	4	-	4	-	-	-	-
Crete city jail.....	1	(x)	0	1	-	-	-	-	-	-	-	-
Sarpy Co.: Sarpy Co. jail.....	1	7	1	(x)	(x)	10	-	-	6	-	4	-
Bellevue city jail...	0	(x)	(x)	15	-	4	-	4	-	-	-	-
Saunders Co.: Saunders Co. jail....	0	3	(x)	(x)	(x)	6	-	1	1	-	4	-
Scotts Bluff Co.: Scotts Bluff Co. jail	1	23	1	(x)	(x)	21	-	4	1	3	13	-
Scotts Bluff city jail	0	(x)	(x)	11	-	7	-	1	-	6	-	-

See footnotes at end of State.

CONTINUED

1 OF 5

Table 1. Inmate Data, by County, by Local Jail Within County—Continued

Name of jail	Does facility receive juveniles (1 = yes; 0 = no)	County and large city jails ¹		Small city jails ¹		Number of inmates on March 15, 1970						
		Estimated average population	Juveniles housed separately (1 = yes; 0 = no)	Range of inmate population March 1970		Age group		Legal status				
				High	Low	Adult	Juvenile	Held for arraignment or transfer to other authorities	Arraigned and awaiting trial	Awaiting further legal action	Serving sentence of 1 year or less	Serving sentence of more than 1 year
Nebraska--Continued.												
Seward Co.:												
Seward Co. jail.....	1	-	1	(X)	(X)	1	-	1	-	-	-	-
Seward city jail.....	0	(X)	(X)	1	-	1	-	1	-	-	-	-
Sheridan Co.:												
Sheridan Co. jail....	1	18	0	(X)	(X)	20	-	14	-	-	6	-
Gordon city jail.....	0	(X)	(X)	17	3	3	-	3	-	-	-	-
Sherman Co.:												
Sherman Co. jail.....	1	2	0	(X)	(X)	2	-	-	-	1	1	-
Stanton Co.:												
Stanton Co. jail.....	1	1	0	(X)	(X)	4	-	-	4	-	-	-
Thayer Co.:												
Thayer Co. jail.....	1	2	1	(X)	(X)	3	-	-	2	-	1	-
Thurston Co.:												
Thurston Co. jail....	1	3	1	(X)	(X)	3	-	-	-	-	3	-
Washington Co.:												
Washington Co. jail..	0	1	(X)	(X)	(X)	6	-	4	2	-	-	-
Wayne Co.:												
Wayne Co. jail.....	1	1	1	(X)	(X)	2	-	-	1	-	1	-
Webster Co.:												
Webster Co. jail.....	1	-	1	(X)	(X)	1	-	-	-	1	-	-
Wheeler Co.:												
Wheeler Co. jail.....	1	-	1	(X)	(X)	-	-	-	-	-	-	-
York Co.:												
York Co. jail.....	0	1	(X)	(X)	(X)	3	-	-	-	-	3	-

- Represents zero or rounds to zero.

X Not applicable.

¹Large cities had a 1970 population of 25,000 or more; small cities, less than 25,000.

Table 1. Inmate Data, by County, by Local Jail Within County—Continued

Name of jail	Does facility receive juveniles (1 = yes; 0 = no)	County and large city jails ¹		Small city jails ¹		Number of inmates on March 15, 1970						
		Estimated average population	Juveniles housed separately (1 = yes; 0 = no)	Range of inmate population March 1970		Age group		Legal status				
				High	Low	Adult	Juvenile	Held for arraignment or transfer to other authorities	Arrested and awaiting trial	Awaiting further legal action	Serving sentence of 1 year or less	Serving sentence of more than 1 year
Nevada (23 jails).....	16	693	12	72	27	740	15	270	202	21	262	-
Churchill Co.: Churchill Co. jail.. Fallon city jail....	1 1	5 (X)	1 (X)	(X) 17	(X) 7	8 15	-	4 3	2 -	-	2 12	-
Clark Co.: Clark Co. jail..... Boulder city jail... Henderson city jail. Las Vegas city jail. Las Vegas city rehabilitation center.....	0 1 0 0	211 (X) (X) 146	(X) (X) (X) (X)	(X) 12 4 (X)	(X) 2 4 (X)	203 - - 142	- - - -	138 - - 54	35 - - 44	13 - - -	17 - - 44	- - - -
Douglas Co.: Douglas Co. jail....	1	30	1	(X)	(X)	16	2	10	1	1	6	-
Elko Co.: Elko Co. jail.....	1	21	1	(X)	(X)	22	4	3	1	-	22	-
Eureka Co.: Eureka Co. jail.....	1	1	1	(X)	(X)	1	-	-	-	-	1	-
Humboldt Co.: Humboldt Co. jail...	1	7	1	(X)	(X)	10	-	-	5	-	5	-
Lander Co.: Lander Co. jail (Austin)..... Lander Co. jail (Battle Mountain)..	1 1	1 6	1 1	(X) (X)	(X) (X)	- 6	2 -	2 1	- 3	- -	- 2	- -
Lincoln Co.: Lincoln Co. jail....	1	-	1	(X)	(X)	-	-	-	-	-	-	-
Lyon Co.: Lyon Co. jail.....	1	6	0	(X)	(X)	12	-	-	2	1	9	-
Mineral Co.: Mineral Co. jail....	1	5	1	(X)	(X)	5	1	1	-	-	5	-
Nye Co.: Nye Co. jail (Gabbs). Nye Co. jail (Tonopah).....	1 1	- 6	1 1	(X) (X)	(X) (X)	- 6	- -	- 6	- -	- -	- -	- -
Ormsby Co.: Carson city jail....	1	(X)	(X)	41	16	24	4	7	3	4	14	-
Pershing Co.: Pershing Co. jail...	1	1	1	(X)	(X)	10	2	-	6	-	6	-
Washoe Co.: Washoe Co. jail..... Reno city jail.....	0 0	106 105	(X) (X)	(X) (X)	(X) (X)	131 101	- -	17 19	98 1	- -	16 81	- -
White Pine Co.: White Pine Co. jail.	0	5	(X)	(X)	(X)	4	-	1	1	2	-	-

- Represents zero or rounds to zero.
X Not applicable.
¹Large cities had a 1970 population of 25,000 or more; small cities, less than 25,000.

Table 1. Inmate Data, by County, by Local Jail Within County—Continued

Name of jail	Does facility receive juveniles (1 = yes; 0 = no)	County and large city jails ¹		Small city jails ¹		Number of inmates on March 15, 1970						
		Estimated average population	Juveniles housed separately (1 = yes; 0 = no)	Range of inmate population March 1970		Age group		Legal status				
				High	Low	Adult	Juvenile	Held for arraignment or transfer to other authorities	Arrested and awaiting trial	Awaiting further legal action	Serving sentence of 1 year or less	Serving sentence of more than 1 year
New Hampshire (12 jails).....	4	295	4	(X)	(X)	333	-	48	59	15	211	-
Belknap Co.: Belknap Co. jail.....	1	22	1	(X)	(X)	28	-	-	12	-	16	-
Carroll Co.: Carroll Co. jail.....	1	7	1	(X)	(X)	8	-	-	3	-	5	-
Cheshire Co.: Cheshire Co. jail....	0	10	(X)	(X)	(X)	13	-	5	-	-	8	-
Coos Co.: Coos Co. jail.....	0	12	(X)	(X)	(X)	12	-	-	2	-	10	-
Grafton Co.: Grafton Co. jail and house of correction.	1	31	1	(X)	(X)	24	-	2	10	-	12	-
Hillsborough Co.: Hillsborough Co. jail Hillsborough Co. home and house of correction.....	0 0	43 68	(X) (X)	(X) (X)	(X) (X)	39 85	- -	31 -	3 -	- 6	5 79	- -
Merrimack Co.: Merrimack Co. jail... Franklin City jail...	0 (NA)	33 (NA)	(X) (NA)	(X) (NA)	(X) (NA)	38 (NA)	(NA) (NA)	4 (NA)	8 (NA)	(NA) (NA)	26 (NA)	(NA) (NA)
Rockingham Co.: Rockingham Co. jail..	0	37	(X)	(X)	(X)	40	-	-	14	-	26	-
Strafford Co.: Strafford Co. jail...	0	19	(X)	(X)	(X)	33	-	6	-	9	18	-
Sullivan Co.: Sullivan Co. house of correction.....	1	13	1	(X)	(X)	13	-	-	7	-	6	-

- Represents zero or rounds to zero.
NA Not available.
X Not applicable
¹Large cities had a 1970 population of 25,000 or more; small cities, less than 25,000.

Table 1. Inmate Data, by County, by Local Jail Within County—Continued

Name of jail	Does facility receive juveniles (1 = yes; 0 = no)	County and large city jails ¹		Small city jails ¹		Number of inmates on March 15, 1970						
		Estimated average population	Juveniles housed separately (1 = yes; 0 = no)	Range of inmate population March 1970		Age group		Legal status				
				High	Low	Adult	Juvenile	Held for arraignment or transfer to other authorities	Arraigned and awaiting trial	Awaiting further legal action	Serving sentence of 1 year or less	Serving sentence of more than 1 year
New Jersey (32 jails).....	20	4,156	20	2	-	4,310	126	881	1,723	262	1,431	139
Atlantic Co.:												
Atlantic Co. jail....	1	152	1	(X)	(X)	158	3	50	53	8	50	-
Atlantic City city jail.....	1	28	1	(X)	(X)	20	8	28	-	-	-	-
Ventnor City city jail.....	0	(X)	(X)	2	-	-	-	-	-	-	-	-
Bergen Co.:												
Bergen Co. jail.....	1	160	1	(X)	(X)	156	4	6	136	1	17	-
Bergen Co. jail annex	1	89	1	(X)	(X)	109	-	10	4	-	95	-
Burlington Co.:												
Burlington Co. jail..	0	136	(X)	(X)	(X)	135	-	39	44	-	52	-
Camden Co.:												
Camden Co. jail.....	1	167	1	(X)	(X)	155	12	1	137	1	28	-
Camden Co. jail annex	0	50	(X)	(X)	(X)	50	-	-	28	-	22	-
Cape May Co.:												
Cape May Co. jail....	1	25	1	(X)	(X)	28	2	2	19	-	9	-
Cumberland Co.:												
Cumberland Co. jail..	1	85	1	(X)	(X)	81	4	-	59	-	26	-
Essex Co.:												
Essex Co. jail annex.	1	619	1	(X)	(X)	714	10	-	639	60	25	-
Essex Co. penitentiary.....	0	506	(X)	(X)	(X)	427	-	-	-	-	335	92
West Orange town jail	0	1	(X)	(X)	(X)	1	-	1	-	-	-	-
Gloucester Co.:												
Gloucester Co. prison	1	65	1	(X)	(X)	61	1	10	27	6	19	-
Hudson Co.:												
Hudson Co. jail.....	1	348	1	(X)	(X)	370	21	317	74	-	-	-
Hudson Co. penitentiary.....	0	116	(X)	(X)	(X)	132	-	-	-	-	131	1
Jersey City city jail	1	16	1	(X)	(X)	22	1	23	-	-	-	-
Hunterdon Co.:												
Hunterdon Co. jail...	1	25	1	(X)	(X)	25	-	5	5	-	15	-
Mercer Co.:												
Mercer Co. jail.....	1	122	1	(X)	(X)	130	18	40	68	31	9	-
Mercer Co. workhouse.	0	132	(X)	(X)	(X)	132	-	-	-	-	87	45
Middlesex Co.:												
Middlesex Co. jail...	0	63	(X)	(X)	(X)	74	-	15	41	18	-	-
Middlesex Co. workhouse.....	0	109	(X)	(X)	(X)	105	-	6	19	8	71	1
Monmouth Co.:												
Monmouth Co. jail....	1	262	1	(X)	(X)	264	28	33	112	79	68	-
Morris Co.:												
Morris Co. jail.....	1	76	1	(X)	(X)	86	-	43	4	15	24	-
Ocean Co.:												
Ocean Co. jail.....	1	84	1	(X)	(X)	94	4	30	29	-	39	-
Passaic Co.:												
Passaic Co. jail.....	1	307	1	(X)	(X)	360	5	127	72	8	158	-
Salem Co.:												
Salem Co. jail.....	1	39	1	(X)	(X)	39	4	9	19	6	9	-

See footnotes at end of State.

Table 1. Inmate Data, by County, by Local Jail Within County—Continued

Name of jail	Does facility receive juveniles (1 = yes; 0 = no)	County and large city jails ¹		Small city jails ¹		Number of inmates on March 15, 1970						
		Estimated average population	Juveniles housed separately (1 = yes; 0 = no)	Range of inmate population March 1970		Age group		Legal status				
				High	Low	Adult	Juvenile	Held for arraignment or transfer to other authorities	Arraigned and awaiting trial	Awaiting further legal action	Serving sentence of 1 year or less	Serving sentence of more than 1 year
New Jersey--Continued												
Somerset Co.:												
Somerset Co. jail....	1	53	1	(X)	(X)	52	-	-	36	-	16	-
Sussex Co.:												
Sussex Co. jail.....	0	10	(X)	(X)	(X)	13	-	-	2	4	-	7
Union Co.:												
Union Co. jail.....	0	282	(X)	(X)	(X)	285	-	-	40	114	17	114
Plainfield city jail.	0	7	(X)	(X)	(X)	8	-	-	8	-	-	-
Warren Co.:												
Warren Co. jail.....	1	22	1	(X)	(X)	24	1	-	-	16	4	5

- Represents zero or rounds to zero.

X Not applicable.

¹Large cities had a 1970 population of 25,000 or more; small cities, less than 25,000.

Table 1. Inmate Data, by County, by Local Jail Within County—Continued

Name of jail	Does facility receive juveniles (1 = yes; 0 = no)	County and large city jails ¹		Small city jails ¹		Number of inmates on March 15, 1970						
		Estimated average population	Juveniles housed separately (1 = yes; 0 = no)	Range of inmate population March 1970		Age group		Legal status				
				High	Low	Adult	Juvenile	Held for arraignment or transfer to other authorities	Arraigned and awaiting trial	Awaiting further legal action	Serving sentence of 1 year or less	Serving sentence of more than 1 year
New York (76 jails).....	44	17,106	41	5	1	12,849	4,550	1,415	7,292	1,925	5,309	1,458
Albany Co.: Albany Co. jail.....	1	194	1	(X)	(X)	151	50	41	70	-	90	-
Albany Co. penitentiary.....	0	66	(X)	(X)	(X)	66	-	-	-	-	66	-
Allegany Co.: Allegany Co. jail....	0	8	(X)	(X)	(X)	11	-	-	9	-	2	-
Broome Co.: Broome Co. jail.....	1	49	1	(X)	(X)	48	18	-	36	-	30	-
Cattaraugus Co.: Cattaraugus Co. jail.	1	28	1	(X)	(X)	18	6	17	-	-	7	-
Cayuga Co.: Cayuga Co. jail.....	0	19	(X)	(X)	(X)	23	-	9	-	-	14	-
Chautauqua Co.: Chautauqua Co. jail..	1	55	1	(X)	(X)	36	19	-	32	-	23	-
Chemung Co.: Chemung Co. jail.....	1	33	1	(X)	(X)	21	9	-	23	-	7	-
Chenango Co.: Chenango Co. jail....	1	7	1	(X)	(X)	7	3	2	3	-	5	-
Clinton Co.: Clinton Co. jail.....	1	25	1	(X)	(X)	21	7	28	-	-	-	-
Columbia Co.: Columbia Co. jail....	1	11	1	(X)	(X)	15	3	-	8	-	10	-
Cortland Co.: Cortland Co. jail....	0	14	(X)	(X)	(X)	12	-	-	5	1	6	-
Delaware Co.: Delaware Co. jail....	0	10	(X)	(X)	(X)	10	-	-	3	-	7	-
Dutchess Co.: Dutchess Co. jail....	0	113	(X)	(X)	(X)	121	-	-	56	4	61	-
Erie Co.: Erie Co. jail.....	1	337	1	(X)	(X)	237	125	61	278	23	-	-
Erie Co. penitentiary	1	208	1	(X)	(X)	174	34	-	-	-	208	(NA)
Lackawanna city jail.	(NA)	(NA)	(NA)	(NA)	(NA)	(NA)	(NA)	(NA)	(NA)	(NA)	(NA)	(NA)
Essex Co.: Essex Co. jail.....	1	8	1	(X)	(X)	8	2	5	-	-	5	-
Franklin Co.: Franklin Co. jail....	1	18	1	(X)	(X)	15	2	-	4	-	13	-
Fulton Co.: Fulton Co. jail.....	1	16	1	(X)	(X)	11	3	-	3	-	11	-
Genesee Co.: Genesee Co. jail....	1	19	1	(X)	(X)	14	2	10	-	-	6	-
Greene Co.: Greene Co. jail.....	1	14	1	(X)	(X)	8	3	-	7	-	4	-
Hamilton Co.: Hamilton Co. jail....	1	-	1	(X)	(X)	-	-	-	-	-	-	-
Herkimer Co.: Herkimer Co. jail....	1	10	1	(X)	(X)	7	5	-	4	-	8	-
Jefferson Co.: Jefferson Co. jail...	1	33	1	(X)	(X)	23	17	-	15	-	25	-
Lewis Co.: Lewis Co. jail.....	1	2	0	(X)	(X)	2	-	1	-	-	1	-
Livingston Co.: Livingston Co. jail..	0	20	(X)	(X)	(X)	25	-	-	10	-	15	-

See footnotes at end of State.

Table 1. Inmate Data, by County, by Local Jail Within County—Continued

Name of jail	Does facility receive juveniles (1 = yes; 0 = no)	County and large city jails ¹		Small city jails ¹		Number of inmates on March 15, 1970						
		Estimated average population	Juveniles housed separately (1 = yes; 0 = no)	Range of inmate population March 1970		Age group		Legal status				
				High	Low	Adult	Juvenile	Held for arraignment or transfer to other authorities	Arraigned and awaiting trial	Awaiting further legal action	Serving sentence of 1 year or less	Serving sentence of more than 1 year
New York--Continued												
Madison Co.: Madison Co. jail.....	0	17	(X)	(X)	(X)	22	-	-	17	-	5	-
Monroe Co.: Monroe Co. jail.....	1	167	1	(X)	(X)	142	25	109	53	5	-	-
Monroe Co. penitentiary.....	1	85	1	(X)	(X)	70	6	-	-	-	73	3
Montgomery Co.: Montgomery Co. jail..	1	16	1	(X)	(X)	12	8	6	-	-	14	-
Nassau Co.: Nassau Co. jail.....	0	648	(X)	(X)	(X)	686	-	-	359	125	202	-
New York City: Branch Queens house of detention for men	0	299	(X)	(X)	(X)	243	-	38	130	24	51	-
Bronx house of detention for men....	0	1,012	(X)	(X)	(X)	1,132	-	-	995	35	102	-
Brooklyn house of detention for men...	1	1,489	1	(X)	(X)	1,450	1	50	1,201	100	100	-
Manhattan house of detention for men...	0	1,895	(X)	(X)	(X)	2,124	-	423	595	874	232	-
New York City adolescent remand shelter.....	1	2,839	1	(X)	(X)	380	2,202	105	1,875	265	228	109
New York City correctional institution for men.....	0	2,148	(X)	(X)	(X)	2,071	-	-	57	14	1,506	494
New York City reformatory.....	1	1,725	1	(X)	(X)	65	1,741	-	-	-	983	823
New York house of detention for women	0	611	(X)	(X)	(X)	714	-	246	71	155	219	23
Queens house of detention for men.....	0	930	(X)	(X)	(X)	894	-	25	532	230	107	-
Niagara Co.: Niagara Co. jail.....	1	89	1	(X)	(X)	121	2	2	74	-	47	-
Oneida Co.: Oneida Co. jail.....	1	88	1	(X)	(X)	66	19	-	54	1	30	-
Onondaga Co.: Onondaga Co. jail....	1	162	1	(X)	(X)	166	4	164	-	6	-	-
Onondaga Co. penitentiary.....	0	110	(X)	(X)	(X)	110	-	-	-	-	104	6
Ontario Co.: Ontario Co. jail.....	1	33	1	(X)	(X)	23	14	-	16	2	19	-
Orange Co.: Orange Co. jail.....	0	125	(X)	(X)	(X)	108	-	-	54	-	54	-
Orleans Co.: Orleans Co. jail.....	0	15	(X)	(X)	(X)	14	-	-	4	2	8	-
Oswego Co.: Oswego Co. jail.....	1	32	1	(X)	(X)	3	6	-	11	1	17	-
Otsego Co.: Otsego Co. jail.....	0	15	(X)	(X)	(X)	18	-	6	3	-	9	-
Putnam Co.: Putnam Co. jail.....	0	9	(X)	(X)	(X)	7	-	1	2	1	3	-
Rensselaer Co.: Rensselaer Co. jail..	0	61	(X)	(X)	(X)	73	-	1	40	-	31	-
Rockland Co.: Rockland Co. jail....	1	55	1	(X)	(X)	52	19	3	49	5	14	-
St. Lawrence Co.: St. Lawrence Co. jail	0	34	(X)	(X)	(X)	34	-	18	-	-	16	-

See footnotes at end of State.

Table 1. Inmate Data, by County, by Local Jail Within County—Continued

Name of jail	Does facility receive juveniles (1 = yes; 0 = no)	County and large city jails ¹		Small city jails ¹		Number of inmates on March 15, 1970						
		Estimated average population	Juveniles housed separately (1 = yes; 0 = no)	Range of inmate population March 1970		Age group		Legal status				
				High	Low	Adult	Juvenile	Held for arraignment or transfer to other authorities	Arraigned and awaiting trial	Awaiting further legal action	Serving sentence of 1 year or less	Serving sentence of more than 1 year
New York--Continued												
Saratoga Co.: Saratoga Co. jail....	0	27	(x)	(x)	(x)	31	-	-	9	-	22	-
Schenectady Co.: Schenectady Co. jail.	0	42	(x)	(x)	(x)	39	-	-	24	-	15	-
Schoharie Co.: Schoharie Co. jail....	1	12	1	(x)	(x)	6	5	4	2	-	5	-
Schuyler Co.: Schuyler Co. jail....	1	12	1	(x)	(x)	5	1	-	3	-	3	-
Seneca Co.: Seneca Co. jail.....	1	11	1	(x)	(x)	7	2	2	3	-	4	-
Steuben Co.: Steuben Co. jail.....	1	34	1	(x)	(x)	33	8	-	11	-	30	-
Suffolk Co.: Suffolk Co. jail.....	0	218	(x)	(x)	(x)	175	73	-	190	-	58	-
Suffolk Co. penal farm.....	1	55	1	(x)	(x)	73	-	-	-	-	73	-
Sullivan Co.: Sullivan Co. jail....	0	15	(x)	(x)	(x)	15	-	-	3	-	12	-
Tioga Co.: Tioga Co. jail.....	0	10	(x)	(x)	(x)	12	-	-	7	1	4	-
Tompkins Co.: Tompkins Co. jail....	0	26	(x)	(x)	(x)	30	-	-	24	-	6	-
Ulster Co.: Ulster Co. jail.....	0	72	(x)	(x)	(x)	72	-	10	39	10	22	-
Warren Co.: Warren Co. jail.....	1	29	1	(x)	(x)	15	14	-	7	-	22	-
Washington Co.: Washington Co. jail..	1	26	1	(x)	(x)	10	4	-	8	-	6	-
Wayne Co.: Wayne Co. jail.....	1	38	1	(x)	(x)	25	19	-	20	-	24	-
Westchester Co.: Westchester Co. jail.	1	205	1	(x)	(x)	178	40	14	165	39	-	-
Westchester Co. penitentiary.....	1	196	1	(x)	(x)	166	25	-	-	-	191	-
Westchester Co. womens' correction unit.....	1	19	1	(x)	(x)	16	3	4	7	-	8	-
Ossining city jail....	1	(x)	(x)	5	1	1	1	2	-	-	-	-
Yonkers city jail....	1	23	0	(x)	(x)	30	-	8	20	2	-	-
Wyoming Co.: Wyoming Co. jail....	0	7	(x)	(x)	(x)	4	-	-	1	-	3	-
Yates Co.: Yates Co. jail.....	0	3	(x)	(x)	(x)	3	-	-	-	-	3	-

- Represents zero or rounds to zero.
 NA Not available.
 X Not applicable.
¹Large cities had a 1970 population of 25,000 or more; small cities, less than 25,000.

Table 1. Inmate Data, by County, by Local Jail Within County—Continued

Name of jail	Does facility receive juveniles (1 = yes; 0 = no)	County and large city jails ¹		Small city jails ¹		Number of inmates on March 15, 1970							
		Estimated average population	Juveniles housed separately (1 = yes; 0 = no)	Range of inmate population March 1970		Age group		Legal status					
				High	Low	Adult	Juvenile	Held for arraignment or transfer to other authorities	Arraigned and awaiting trial	Awaiting further legal action	Serving sentence of 1 year or less	Serving sentence of more than 1 year	
North Carolina (99 jails).....	77	2,267	73	33	2	2,533	37	-	706	1,167	100	583	14
Alamance Co.: Alamance Co. jail...	1	39	1	(x)	(x)	52	2	-	14	14	13	13	-
Alexander Co.: Alexander Co. jail..	1	5	1	(x)	(x)	5	-	-	5	-	-	-	-
Alleghany Co.: Alleghany Co. jail..	0	2	(x)	(x)	(x)	2	-	-	2	-	-	-	-
Anson Co.: Anson Co. jail.....	0	3	(x)	(x)	(x)	4	-	-	4	-	-	-	-
Ashe Co.: Ashe Co. jail.....	1	48	1	(x)	(x)	35	1	21	8	-	7	-	
Beaufort Co.: Beaufort Co. jail...	0	9	(x)	(x)	(x)	9	-	-	5	4	-	-	
Bertie Co.: Bertie Co. jail.....	1	7	1	(x)	(x)	5	-	-	2	-	3	-	
Bladen Co.: Bladen Co. jail.....	1	13	1	(x)	(x)	23	4	4	11	-	12	-	
Brunswick Co.: Brunswick Co. jail..	1	6	1	(x)	(x)	6	-	-	-	-	6	-	
Buncombe Co.: Buncombe Co. jail...	1	73	1	(x)	(x)	84	1	17	41	4	23	-	
Cabarrus Co.: Cabarrus Co. jail...	1	17	1	(x)	(x)	19	-	2	15	-	2	-	
Caldwell Co.: Caldwell Co. jail...	1	31	1	(x)	(x)	30	1	16	15	-	-	-	
Carteret Co.: Carteret Co. jail...	1	15	1	(x)	(x)	15	-	4	4	-	7	-	
Caswell Co.: Caswell Co. jail....	1	8	1	(x)	(x)	13	-	5	5	3	-	-	
Catawba Co.: Catawba Co. jail....	1	23	1	(x)	(x)	37	-	-	37	-	-	-	
Chatham Co.: Chatham Co. jail....	1	4	1	(x)	(x)	2	-	-	1	-	1	-	
Cherokee Co.: Cherokee Co. jail...	0	12	(x)	(x)	(x)	12	-	6	6	-	-	-	
Chowan Co.: Chowan Co. jail.....	0	5	(x)	(x)	(x)	7	-	-	5	-	2	-	
Clay Co.: Clay Co. jail.....	0	2	(x)	(x)	(x)	2	-	1	1	-	-	-	
Cleveland Co.: Cleveland Co. jail..	1	53	1	(x)	(x)	53	-	20	13	10	10	-	
Craven Co.: Craven Co. jail.....	1	35	1	(x)	(x)	34	-	-	20	-	11	3	
Cumberland Co.: Cumberland Co. jail.	1	141	1	(x)	(x)	139	8	73	67	4	3	-	
Currituck Co.: Currituck Co. jail..	1	2	1	(x)	(x)	4	-	2	2	-	-	-	
Dare Co.: Dare Co. jail.....	1	-	0	(x)	(x)	3	-	2	1	-	-	-	
Davidson Co.: Davidson Co. jail...	1	19	1	(x)	(x)	33	-	12	17	2	2	-	

See footnotes at end of State.

Table 1. Inmate Data, by County, by Local Jail Within County—Continued

Name of jail	Does facility receive juveniles (1 = yes; 0 = no)	County and large city jails ¹		Small city jails ¹		Number of inmates on March 15, 1970						
		Estimated average population	Juveniles housed separately (1 = yes; 0 = no)	Range of inmate population March 1970		Age group		Legal status				
				High	Low	Adult	Juvenile	Held for arraignment or transfer to other authorities	Arrested and awaiting trial	Awaiting further legal action	Serving sentence of 1 year or less	Serving sentence of more than 1 year
North Carolina--Continued												
Rutherford Co.: Rutherford Co. jail..	1	32	1	(X)	(X)	30	2	2	13	-	17	-
Sampson Co.: Sampson Co. jail.....	1	13	1	(X)	(X)	19	-	6	6	5	2	-
Scotland Co.: Scotland Co. jail....	1	18	1	(X)	(X)	26	-	9	12	4	1	-
Stanly Co.: Stanly Co. jail.....	1	10	1	(X)	(X)	10	-	2	3	-	5	-
Stokes Co.: Stokes Co. jail.....	1	3	1	(X)	(X)	5	-	-	3	1	1	-
Surry Co.: Surry Co. jail.....	1	15	1	(X)	(X)	15	-	5	5	-	5	-
Swain Co.: Swain Co. jail.....	1	7	1	(X)	(X)	5	1	1	5	-	-	-
Transylvania Co.: Transylvania Co. jail	1	5	1	(X)	(X)	7	-	6	1	-	-	-
Tyrrell Co.: Tyrrell Co. jail.....	1	-	1	(X)	(X)	-	-	-	-	-	-	-
Union Co.: Union Co. jail.....	0	14	(X)	(X)	(X)	16	-	10	6	-	-	-
Vance Co.: Vance Co. jail.....	1	8	1	(X)	(X)	5	-	3	1	-	-	1
Wake Co.: Wake Co. jail.....	0	98	(X)	(X)	(X)	98	-	-	70	-	28	-
Warren Co.: Warren Co. jail.....	0	8	(X)	(X)	(X)	8	-	2	6	-	-	-
Washington Co.: Washington Co. jail..	1	2	1	(X)	(X)	2	-	-	2	-	-	-
Watauga Co.: Watauga Co. jail.....	0	10	(X)	(X)	(X)	10	-	3	3	-	4	-
Wayne Co.: Wayne Co. jail.....	1	42	1	(X)	(X)	52	-	28	16	-	8	-
Wilkes Co.: Wilkes Co. jail.....	0	15	(X)	(X)	(X)	16	-	12	2	2	-	-
Wilson Co.: Wilson Co. jail.....	1	34	1	(X)	(X)	34	-	22	10	-	2	-
Yadkin Co.: Yadkin Co. jail.....	1	7	1	(X)	(X)	7	-	1	2	-	4	-
Yancey Co.: Yancey Co. jail.....	1	5	1	(X)	(X)	5	-	-	5	-	-	-

- Represents zero or rounds to zero.
 X Not applicable
¹Large cities had a 1970 population of 25,000 or more; small cities, less than 25,000.

Table 1. Inmate Data, by County, by Local Jail Within County—Continued

Name of jail	Does facility receive juveniles (1 = yes; 0 = no)	County and large city jails ¹		Small city jails ¹		Number of inmates on March 15, 1970						
		Estimated average population	Juveniles housed separately (1 = yes; 0 = no)	Range of inmate population March 1970		Age group		Legal status				
				High	Low	Adult	Juvenile	Held for arraignment or transfer to other authorities	Arrested and awaiting trial	Awaiting further legal action	Serving sentence of 1 year or less	Serving sentence of more than 1 year
North Dakota (49 jails).....	28	125	25	32	1	147	3	52	38	2	58	-
Adams Co.: Adams Co. jail.....	0	-	(X)	(X)	(X)	-	-	-	-	-	-	-
Barnes Co.: Barnes Co. jail.....	1	1	1	(X)	(X)	3	-	1	2	-	-	-
Benson Co.: Benson Co. jail.....	0	-	(X)	(X)	(X)	-	-	-	-	-	-	-
Bottineau Co.: Bottineau Co. jail...	0	-	(X)	(X)	(X)	1	-	-	-	-	1	-
Bowman Co.: Bowman Co. jail.....	1	-	1	(X)	(X)	-	-	-	-	-	-	-
Bowman city jail.....	0	(X)	(X)	4	-	2	-	2	-	-	-	-
Burke Co.: Burke Co. jail.....	1	-	1	(X)	(X)	-	-	-	-	-	-	-
Burleigh Co.: Burleigh Co. jail....	0	1	(X)	(X)	(X)	-	-	-	-	-	-	-
Cass Co.: Cass Co. jail.....	1	20	1	(X)	(X)	20	-	4	8	-	8	-
Cavalier Co.: Cavalier Co. jail....	1	-	1	(X)	(X)	1	-	1	-	-	-	-
Dickey Co.: Dickey Co. jail.....	0	1	(X)	(X)	(X)	1	-	1	-	-	-	-
Divide Co.: Divide Co. jail.....	0	-	(X)	(X)	(X)	1	-	-	-	-	1	-
Dunn Co.: Dunn Co. jail.....	1	-	1	(X)	(X)	1	-	1	-	-	-	-
Eddy Co.: New Rockford city jail.....	0	(X)	(X)	4	-	4	-	4	-	-	-	-
Emmons Co.: Emmons Co. jail.....	1	1	0	(X)	(X)	1	-	-	1	-	-	-
Foster Co.: Foster Co. jail.....	1	9	1	(X)	(X)	6	2	6	2	-	-	-
Golden Valley Co.: Golden Valley Co. jail.....	0	2	(X)	(X)	(X)	2	-	1	1	-	-	-
Grand Forks Co.: Grand Forks Co. jail.	1	12	1	(X)	(X)	12	-	8	-	1	3	-
Grant Co.: Grant Co. jail.....	1	1	1	(X)	(X)	2	-	-	2	-	-	-
Hettinger Co.: Hettinger Co. jail...	0	-	(X)	(X)	(X)	-	-	-	-	-	-	-
Kidder Co.: Kidder Co. jail.....	1	2	1	(X)	(X)	2	-	1	1	-	-	-
Logan Co.: Logan Co. jail.....	0	-	(X)	(X)	(X)	-	-	-	-	-	-	-
McHenry Co.: McHenry Co. jail.....	0	2	(X)	(X)	(X)	2	-	2	-	-	-	-
McKenzie Co.: McKenzie Co. jail....	1	4	1	(X)	(X)	4	-	-	-	1	3	-
McLean Co.: McLean Co. jail.....	1	1	1	(X)	(X)	-	-	-	-	-	-	-

See footnotes at end of State.

Table 1. Inmate Data, by County, by Local Jail Within County—Continued

Name of jail	Does facility receive juveniles (1 = yes; 0 = no)	County and large city jails ¹		Small city jails ¹		Number of inmates on March 15, 1970																	
		Estimated average population	Juveniles housed separately (1 = yes; 0 = no)	Range of inmate population March 1970		Age group		Legal status															
				High	Low	Adult	Juvenile	Held for arraignment or transfer to other authorities	Arrested and awaiting trial	Awaiting further legal action	Serving sentence of 1 year or less	Serving sentence of more than 1 year											
North Dakota-- Continued																							
Mercer Co.: Mercer Co. jail.....	0	-	(x)	(x)	(x)	-	-	-	-	-	-	-	-	-	-	-	-	-	-	-	-	-	-
Morton Co.: Morton Co. jail.....	1	5	1	(x)	(x)	6	-	-	-	-	-	-	-	-	-	-	-	-	-	-	-	-	6
Mountrail Co.: Mountrail Co. jail... New Town city jail... Parshall city jail...	1 0 0	1 (x) (x)	1 (x) (x)	(x) 12 5	(x) 1 -	3 4 3	-	-	-	-	-	1	-	-	-	-	-	-	-	-	-	-	2 4 1
Pembina Co.: Pembina Co. jail.....	0	2	(x)	(x)	(x)	1	-	-	-	-	-	1	-	-	-	-	-	-	-	-	-	-	-
Pierce Co.: Pierce Co. jail.....	1	2	0	(x)	(x)	3	-	-	1	-	-	-	-	-	-	-	-	-	-	-	-	-	2
Ramsey Co.: Ramsey Co. jail.....	1	17	1	(x)	(x)	19	-	-	2	-	-	-	-	-	-	-	-	-	-	-	-	-	17
Ransom Co.: Ransom Co. jail.....	0	-	(x)	(x)	(x)	-	-	-	-	-	-	-	-	-	-	-	-	-	-	-	-	-	-
Renville Co.: Renville Co. jail....	0	2	(x)	(x)	(x)	4	-	-	4	-	-	-	-	-	-	-	-	-	-	-	-	-	-
Richland Co.: Richland Co. jail....	1	-	1	(x)	(x)	1	-	-	1	-	-	-	-	-	-	-	-	-	-	-	-	-	-
Rolette Co.: Rolette Co. jail.....	1	13	1	(x)	(x)	13	-	-	6	7	-	-	-	-	-	-	-	-	-	-	-	-	-
Sargent Co.: Sargent Co. jail.....	1	2	1	(x)	(x)	2	-	-	1	1	-	-	-	-	-	-	-	-	-	-	-	-	-
Sheridan Co.: Sheridan Co. jail....	1	-	1	(x)	(x)	-	-	-	-	-	-	-	-	-	-	-	-	-	-	-	-	-	-
Slope Co.: Slope Co. jail.....	0	-	(x)	(x)	(x)	-	-	-	-	-	-	-	-	-	-	-	-	-	-	-	-	-	-
Stark Co.: Stark Co. jail.....	1	1	0	(x)	(x)	2	-	-	-	2	-	-	-	-	-	-	-	-	-	-	-	-	-
Stutsman Co.: Stutsman Co. jail....	1	3	1	(x)	(x)	3	-	-	-	2	-	-	-	-	-	-	-	-	-	-	-	-	1
Trail Co.: Trail Co. jail.....	1	1	1	(x)	(x)	1	-	-	1	-	-	-	-	-	-	-	-	-	-	-	-	-	-
Walsh Co.: Walsh Co. jail.....	1	1	1	(x)	(x)	-	-	-	-	-	-	-	-	-	-	-	-	-	-	-	-	-	-
Ward Co.: Ward Co. jail..... Minot city jail.....	1 1	8 4	1 1	(x) (x)	(x) (x)	11 2	- 1	- 1	2 2	4	-	-	-	-	-	-	-	-	-	-	-	-	5 1
Wells Co.: Wells Co. jail.....	0	1	(x)	(x)	(x)	1	-	-	-	-	-	-	-	-	-	-	-	-	-	-	-	-	1
Williams Co.: Williams Co. jail.... Williston city jail..	1 0	5 (x)	1 (x)	(x) 7	(x) -	3 -	- -	- -	- -	1	-	-	-	-	-	-	-	-	-	-	-	-	2

- Represents zero or rounds to zero.
X Not applicable.
¹Large cities had a 1970 population of 25,000 or more; small cities, less than 25,000.

Table 1. Inmate Data, by County, by Local Jail Within County—Continued

Name of jail	Does facility receive juveniles (1 = yes; 0 = no)	County and large city jails ¹		Small city jails ¹		Number of inmates on March 15, 1970						
		Estimated average population	Juveniles housed separately (1 = yes; 0 = no)	Range of inmate population March 1970		Age group		Legal status				
				High	Low	Adult	Juvenile	Held for arraignment or transfer to other authorities	Arrested and awaiting trial	Awaiting further legal action	Serving sentence of 1 year or less	Serving sentence of more than 1 year
Ohio (160 jails).	106	5,815	79	262	30	5,717	203	1,416	1,646	384	2,126	348
Adams Co.: Adams Co. jail.....	1	2	1	(x)	(x)	5	-	3	2	-	-	-
Allen Co.: Allen Co. jail..... Lima city jail.....	1 0	56 25	1 (x)	(x) (x)	(x) (x)	45 26	9	15 2	20	6	13	24
Ashland Co.: Ashland Co. jail.....	1	23	1	(x)	(x)	23	-	-	1	-	22	-
Ashtabula Co.: Ashtabula Co. jail...	1	29	0	(x)	(x)	32	3	19	-	8	8	-
Athens Co.: Athens Co. jail..... Athens city jail..... Glouster city jail...	0 0 0	15 (x) (x)	(x) (x) (x)	(x) 4 6	(x) 1 -	15 1 1	-	- 1 -	3	-	12	-
Auglaize Co.: Auglaize Co. jail....	1	8	1	(x)	(x)	10	-	1	-	1	8	-
Belmont Co.: Belmont Co. jail..... Bridgeport city jail.	1 0	18 (x)	1 (x)	(x) 4	(x) 1	17 4	3	7 2	4	-	9	-
Butler Co.: Butler Co. jail..... Hamilton city municipal jail..... Middletown city jail.	0 0 0	71 11 13	(x) (x) (x)	(x) (x) (x)	(x) (x) (x)	68 11 13	-	- 5 8	2 32	6	28	-
Carroll Co.: Carroll Co. jail.....	1	6	1	(x)	(x)	6	-	3	2	-	1	-
Champaign Co.: Champaign Co. jail... Urbana city jail.....	1 0	16 (x)	1 (x)	(x) 4	(x) -	14 -	2	4	3	2	7	-
Clark Co.: Clark Co. jail.....	1	75	1	(x)	(x)	54	-	11	16	-	26	1
Clermont Co.: Clermont Co. jail....	1	27	1	(x)	(x)	19	13	10	3	6	13	-
Clinton Co.: Clinton Co. jail..... Wilmington city jail.	1 1	18 (x)	1 (x)	(x) 8	(x) 4	18 8	-	2 8	8	-	8	-
Columbiana Co.: Columbiana Co. jail... East Liverpool city jail..... East Palestine city jail..... Wellsville city jail.	1 1 1 0	44 (x) (x) (x)	1 (x) (x) (x)	(x) 8 4 4	(x) 2 -	39 5 - 3	2	5 5 3	8	8	20	-
Coshocton Co.: Coshocton Co. jail...	1	13	1	(x)	(x)	14	1	1	3	1	10	-
Crawford Co.: Crawford Co. jail.... Bucyrus city jail.... Galion city jail.....	1 0 1	12 (x) (x)	1 (x) (x)	(x) 2 10	(x) - 2	15 2 3	5	7 2	5	-	8	-

¹See footnotes at end of State.

Table 1. Inmate Data, by County, by Local Jail Within County—Continued

Name of jail	Does facility receive juveniles (1 = yes; 0 = no)	County and large city jails ¹		Small city jails ¹		Number of inmates on March 15, 1970							
		Estimated average population	Juveniles housed separately (1 = yes; 0 = no)	Range of inmate population March 1970		Age group		Legal status					
				High	Low	Adult	Juvenile	Held for arraignment or transfer to other authorities	Arrested and awaiting trial	Awaiting further legal action	Serving sentence of 1 year or less	Serving sentence of more than 1 year	
Oklahoma--Continued													
McClain Co.: McClain Co. jail.....	1	8	1	(X)	(X)	9	-	3	6	-	-	-	-
McCurtain Co.: McCurtain Co. jail...	1	15	1	(X)	(X)	15	-	2	8	-	-	5	-
McIntosh Co.: McIntosh Co. jail....	1	10	1	(X)	(X)	15	-	-	3	-	-	12	-
Major Co.: Major Co. jail.....	0	6	(X)	(X)	(X)	6	-	1	-	-	-	5	-
Mayes Co.: Mayes Co. jail.....	1	14	1	(X)	(X)	12	2	7	3	1	3	-	-
Murray Co.: Murray Co. jail..... Sulphur city jail....	0 1	4 (X)	(X) (X)	(X) (X)	(X) (X)	4 3	- 3	2 3	1 -	- -	- -	1 -	- -
Muskogee Co.: Muskogee Co. jail.... Muskogee city jail...	1 1	21 31	1 1	(X) (X)	(X) (X)	25 41	- -	4 5	18 -	- -	- -	3 36	- -
Noble Co.: Noble Co. jail.....	1	4	1	(X)	(X)	4	2	2	2	2	2	-	-
Nowata Co.: Nowata Co. jail.....	1	3	1	(X)	(X)	3	-	-	1	-	-	2	-
Okfuskee Co.: Okfuskee Co. jail....	1	7	1	(X)	(X)	5	2	2	4	-	-	1	-
Oklahoma Co.: Oklahoma Co. jail.... Midwest City city jail..... Oklahoma City city jail.....	0 0 0	285 3 216	(X) (X) (X)	(X) (X) (X)	(X) (X) (X)	325 3 228	- - -	16 1 59	211 2 -	16 - -	82 - 169	- - -	- - -
Okmulgee Co.: Okmulgee Co. jail....	1	18	1	(X)	(X)	18	-	4	5	3	6	-	-
Osage Co.: Osage Co. jail.....	1	37	1	(X)	(X)	37	-	6	16	-	15	-	-
Ottawa Co.: Ottawa Co. jail..... Commerce city jail... Miami city jail.....	1 1 0	13 (X) (X)	1 (X) (X)	(X) (X) (X)	(X) (X) (X)	11 2 8	- 1 1	1 1 4	4 - -	- - -	6 - -	- - -	- - -
Pawnee Co.: Pawnee Co. jail..... Pawnee city jail....	1 1	6 (X)	1 (X)	(X) (X)	(X) (X)	8 5	- -	- -	2 -	1 -	5 -	- -	- -
Payne Co.: Payne Co. jail.....	1	81	1	(X)	(X)	84	10	35	24	15	20	-	-
Pittsburg Co.: Pittsburg Co. jail...	1	28	1	(X)	(X)	27	3	2	-	-	28	-	-
Pontotoc Co.: Pontotoc Co. jail.... Ada city jail.....	1 (NA)	11 (NA)	1 (NA)	(X) (NA)	(X) (NA)	11 (NA)	- (NA)	11 (NA)	- (NA)	- (NA)	- (NA)	- (NA)	- (NA)
Pottawatomie Co.: Pottawatomie Co. jail Shawnee city jail....	1 0	40 (X)	1 (X)	(X) (X)	(X) (X)	40 17	- -	3 15	- -	- -	37 2	- -	- -
Pushmataha Co.: Pushmataha Co. jail..	1	22	1	(X)	(X)	19	3	2	11	-	9	-	-

See footnotes at end of State.

Table 1. Inmate Data, by County, by Local Jail Within County—Continued

Name of jail	Does facility receive juveniles (1 = yes; 0 = no)	County and large city jails ¹		Small city jails ¹		Number of inmates on March 15, 1970							
		Estimated average population	Juveniles housed separately (1 = yes; 0 = no)	Range of inmate population March 1970		Age group		Legal status					
				High	Low	Adult	Juvenile	Held for arraignment or transfer to other authorities	Arrested and awaiting trial	Awaiting further legal action	Serving sentence of 1 year or less	Serving sentence of more than 1 year	
Oklahoma--Continued													
Rogers Co.: Rogers Co. jail.....	1	25	1	(X)	(X)	25	-	-	10	-	15	-	-
Seminole Co.: Seminole Co. jail.... Wovoka city jail.....	0 1	15 (X)	(X) (X)	(X) (X)	(X) (X)	15 6	- 1	2 1	7 -	- -	6 -	- -	- -
Sequoyah Co.: Sequoyah Co. jail....	1	11	1	(X)	(X)	11	-	-	9	-	2	-	-
Stephens Co.: Stephens Co. jail.... Duncan city jail.....	1 0	21 (X)	1 (X)	(X) (X)	(X) (X)	19 7	- 1	2 2	7 -	- -	9 2	- 1	- -
Texas Co.: Texas Co. jail.....	0	14	(X)	(X)	(X)	11	-	-	4	3	4	-	-
Tillman Co.: Tillman Co. jail....	0	5	(X)	(X)	(X)	4	-	-	1	-	3	-	-
Tulsa Co.: Tulsa Co. jail..... Sand Springs city jail..... Tulsa city detention center..... Tulsa city municipal jail.....	0 1 0 1	164 (X) 108 40	(X) (X) (X) 1	(X) (X) (X) (X)	(X) (X) (X) (X)	174 8 108 40	- 1 - -	7 7 108 4	140 1 - 19	7 1 - 4	20 - - 17	- - - -	- - - -
Wagoner Co.: Wagoner Co. jail.... Wagoner city jail....	0 1	12 (X)	(X) (X)	(X) (X)	(X) (X)	16 5	- 1	2 2	4 5	6 6	1 1	- -	- -
Washington Co.: Washington Co. jail..	1	17	1	(X)	(X)	16	-	-	3	7	6	-	-
Washita Co.: Washita Co. jail....	0	2	(X)	(X)	(X)	4	-	-	1	-	2	-	-
Woods Co.: Woods Co. jail.....	1	5	1	(X)	(X)	9	-	-	1	-	8	-	-
Woodward Co.: Woodward Co. jail....	1	5	1	(X)	(X)	6	1	5	1	-	1	-	-

- Represents zero or rounds to zero.

NA Not available.

X Not applicable.

¹Large cities had a 1970 population of 25,000 or more; small cities, less than 25,000.

Table 1. Inmate Data, by County, by Local Jail Within County—Continued

Table with columns: Name of jail, Does facility receive juveniles (1=yes, 0=no), County and large city jails, Small city jails, Age group (Adult, Juvenile), Legal status (Held for arraignment, Arraigned and awaiting trial, Awaiting further legal action, Serving sentence of 1 year or less, Serving sentence of more than 1 year). Rows list various counties and jails across Oregon.

See footnotes at end of State.

Table 1. Inmate Data, by County, by Local Jail Within County—Continued

Table with columns: Name of jail, Does facility receive juveniles (1=yes, 0=no), County and large city jails, Small city jails, Age group (Adult, Juvenile), Legal status (Held for arraignment, Arraigned and awaiting trial, Awaiting further legal action, Serving sentence of 1 year or less, Serving sentence of more than 1 year). Rows list various counties and jails across Oregon, continuing from page 116.

- Represents zero or rounds to zero.
X Not applicable.

¹Large cities had a 1970 population of 25,000 or more; small cities, less than 25,000.

Table 1. Inmate Data, by County, by Local Jail Within County—Continued

Name of jail	Does facility receive juveniles (1 = yes; 0 = no)	County and large city jails ¹		Small city jails ¹		Number of inmates on March 15, 1970							
		Estimated average population	Juveniles housed separately (1 = yes; 0 = no)	Range of inmate population March 1970		Age group		Legal status					
				High	Low	Adult	Juvenile	Held for arraignment or transfer to other authorities	Arraigned and awaiting trial	Awaiting further legal action	Serving sentence of 1 year or less	Serving sentence of more than 1 year	
Pennsylvania (75 jails).....	54	6,317	48	20	6	6,121	254	1,169	2,865	344	828	1,169	
Adams Co.: Adams Co. jail.....	1	22	1	(X)	(X)	22	1	9	4	-	10	-	
Allegheny Co.: Allegheny Co. jail...	1	472	1	(X)	(X)	472	-	109	213	129	21	-	
Armstrong Co.: Armstrong Co. jail...	1	6	1	(X)	(X)	6	-	3	1	-	2	-	
Apollo city jail.....	1	(X)	(X)	15	5	12	-	-	6	-	6	-	
Beaver Co.: Beaver Co. jail.....	0	46	(X)	(X)	(X)	57	-	1	-	-	-	-	
Midland city jail.....	1	(X)	(X)	2	1	1	-	-	-	-	-	-	
Bedford Co.: Bedford Co. jail.....	0	9	(X)	(X)	(X)	11	-	3	6	-	2	-	
Berks Co.: Berks Co. jail.....	1	189	1	(X)	(X)	183	7	-	111	-	7	72	
Blair Co.: Blair Co. jail.....	0	2	(X)	(X)	(X)	55	-	21	19	-	2	13	
Altoona city jail.....	0	2	(X)	(X)	(X)	3	-	-	-	-	3	-	
Bradford Co.: Bradford Co. jail....	1	11	1	(X)	(X)	11	2	4	2	1	4	2	
Bucks Co.: Bucks Co. jail.....	1	151	1	(X)	(X)	146	11	20	78	2	36	21	
Butler Co.: Butler Co. jail.....	1	17	1	(X)	(X)	14	-	1	8	2	3	-	
Cambria Co.: Cambria Co. prison...	0	44	(X)	(X)	(X)	55	-	4	13	3	6	29	
Johnstown city jail...	0	3	(X)	(X)	(X)	5	-	-	4	-	1	-	
Cameron Co.: Cameron Co. jail.....	1	1	1	(X)	(X)	1	-	-	1	-	-	-	
Carbon Co.: Carbon Co. jail.....	1	12	1	(X)	(X)	6	1	3	2	-	2	-	
Centre Co.: Centre Co. jail.....	0	14	(X)	(X)	(X)	9	-	-	5	-	2	-	
Chester Co.: Chester Co. jail.....	1	128	1	(X)	(X)	129	3	-	3	3	89	37	
Clarion Co.: Clarion Co. jail.....	1	6	1	(X)	(X)	5	-	-	2	-	3	-	
Clearfield Co.: Clearfield Co. jail..	1	33	1	(X)	(X)	36	5	4	14	1	2	20	
Clinton Co.: Clinton Co. jail.....	1	21	1	(X)	(X)	21	-	1	1	-	19	-	
Columbia Co.: Columbia Co. jail....	1	17	1	(X)	(X)	10	3	3	2	4	3	1	
Crawford Co.: Crawford Co. jail.....	1	28	1	(X)	(X)	33	-	-	28	-	3	7	
Cumberland Co.: Cumberland Co. jail..	1	51	1	(X)	(X)	51	1	1	30	-	11	10	
Dauphin Co.: Dauphin Co. jail.....	1	139	1	(X)	(X)	145	6	11	98	1	18	21	
Delaware Co.: Delaware Co. jail....	1	261	0	(X)	(X)	272	2	104	31	10	40	89	
Elk Co.: Elk Co. jail.....	1	3	1	(X)	(X)	3	-	-	1	-	2	-	

See footnotes at end of State.

Table 1. Inmate Data, by County, by Local Jail Within County—Continued

Name of jail	Does facility receive juveniles (1 = yes; 0 = no)	County and large city jails ¹		Small city jails ¹		Number of inmates on March 15, 1970							
		Estimated average population	Juveniles housed separately (1 = yes; 0 = no)	Range of inmate population March 1970		Age group		Legal status					
				High	Low	Adult	Juvenile	Held for arraignment or transfer to other authorities	Arraigned and awaiting trial	Awaiting further legal action	Serving sentence of 1 year or less	Serving sentence of more than 1 year	
Pennsylvania--Continued													
Erie Co.: Erie Co. prison.....	1	93	1	(X)	(X)	92	-	21	36	4	16	15	
Fayette Co.: Fayette Co. prison...	1	46	1	(X)	(X)	43	2	9	8	16	12	-	
Forest Co.: Forest Co. jail.....	0	2	(X)	(X)	(X)	2	-	-	2	-	-	-	
Franklin Co.: Franklin Co. jail....	1	53	1	(X)	(X)	56	3	20	12	1	17	9	
Fulton Co.: Fulton Co. jail.....	0	3	(X)	(X)	(X)	3	-	1	1	-	1	-	
Green Co.: Green Co. jail.....	1	10	1	(X)	(X)	10	-	-	8	-	2	-	
Huntingdon Co.: Huntingdon Co. jail..	1	10	1	(X)	(X)	8	1	2	3	-	3	1	
Indiana Co.: Indiana Co. jail.....	1	9	1	(X)	(X)	9	-	1	6	-	2	-	
Jefferson Co.: Jefferson Co. jail...	0	7	(X)	(X)	(X)	8	-	-	6	-	2	-	
Juniata Co.: Juniata Co. jail.....	0	5	(X)	(X)	(X)	6	-	2	3	-	1	-	
Lackawanna Co.: Lackawanna Co. prison	0	65	(X)	(X)	(X)	67	-	-	8	27	14	18	
Lancaster Co.: Lancaster Co. prison.	1	172	0	(X)	(X)	183	-	69	-	-	90	24	
Lawrence Co.: Lawrence Co. jail....	0	18	(X)	(X)	(X)	17	-	8	7	-	2	-	
Lebanon Co.: Lebanon Co. prison...	1	50	1	(X)	(X)	56	-	16	9	1	7	23	
Lehigh Co.: Lehigh Co. prison....	1	125	0	(X)	(X)	116	3	4	60	2	10	43	
Luzerne Co.: Luzerne Co. prison...	1	98	1	(X)	(X)	86	5	8	42	2	13	26	
Freeland city jail...	0	(X)	(X)	1	-	-	-	-	-	-	-	-	
Lycoming Co.: Lycoming Co. prison..	1	29	1	(X)	(X)	21	-	-	14	-	3	4	
McKean Co.: McKean Co. jail.....	1	11	1	(X)	(X)	19	2	8	6	-	5	2	
Mercer Co.: Mercer Co. jail.....	1	18	1	(X)	(X)	24	3	8	12	3	4	-	
Mifflin Co.: Mifflin Co. jail.....	1	22	(X)	(X)	(X)	28	-	5	7	-	14	2	
Monroe Co.: Monroe Co. jail.....	0	24	(X)	(X)	(X)	30	-	5	15	-	10	-	
Montgomery Co.: Montgomery Co. farm..	0	25	(X)	(X)	(X)	25	-	-	-	-	-	26	
Montgomery Co. prison	1	248	1	(X)	(X)	238	-	20	158	35	6	19	
Montour Co.: Montour Co. jail.....	0	2	(X)	(X)	(X)	3	-	-	2	-	1	-	

See footnotes at end of State.

Table 1. Inmate Data, by County, by Local Jail Within County—Continued

Name of jail	Does facility receive juveniles (1 = yes; 0 = no)	County and large city jails ¹		Small city jails ²		Number of inmates on March 15, 1970						
		Estimated average population	Juveniles housed separately (1 = yes; 0 = no)	Range of inmate population March 1970		Age group		Legal status				
				High	Low	Adult	Juvenile	Held for arraignment or transfer to other authorities	Arrested and awaiting trial	Awaiting further legal action	Serving sentence of 1 year or less	Serving sentence of more than 1 year
Pennsylvania--Continued												
Northampton Co.: Northampton Co. prison.....	1	111	1	(X)	(X)	104	-	28	22	-	8	46
Northumberland Co.: Northumberland Co. jail.....	1	48	1	(X)	(X)	44	3	9	16	8	6	8
Perry Co.: Perry Co. jail.....	1	5	1	(X)	(X)	4	1	1	3	-	1	-
Philadelphia city: Holmesburg prison....	1	1,319	1	(X)	(X)	1,363	2	102	786	41	13	423
Philadelphia city detention center....	1	754	1	(X)	(X)	737	-	321	413	3	-	-
Philadelphia city house of correction.	1	907	1	(X)	(X)	643	179	134	377	-	160	151
Pike Co.: Pike Co. jail.....	1	-	1	(X)	(X)	-	-	-	-	-	-	-
Potter Co.: Potter Co. jail.....	1	6	1	(X)	(X)	10	-	5	2	1	2	-
Schuylkill Co.: Schuylkill Co. jail..	1	60	1	(X)	(X)	60	-	25	-	22	9	1
Snyder Co.: Snyder Co. jail.....	1	6	1	(X)	(X)	6	-	1	5	-	-	-
Somerset Co.: Somerset Co. jail....	1	4	1	(X)	(X)	3	-	2	-	-	1	-
Sullivan Co.: Sullivan Co. jail....	0	-	(X)	(X)	(X)	-	-	-	-	-	-	-
Susquehanna Co.: Susquehanna Co. jail.	1	7	1	(X)	(X)	6	1	-	7	-	-	-
Tioga Co.: Tioga Co. jail.....	1	9	1	(X)	(X)	8	1	5	-	-	4	-
Union Co.: Union Co. jail.....	0	4	(X)	(X)	(X)	6	-	2	4	-	-	-
Venango Co.: Venango Co. jail....	1	10	1	(X)	(X)	6	1	3	-	2	2	-
Warren Co.: Warren Co. jail.....	1	12	1	(X)	(X)	8	-	-	3	-	3	2
Washington Co.: Washington Co. jail..	1	65	1	(X)	(X)	65	2	19	19	13	16	-
Donora city jail.....	0	(X)	(X)	2	-	-	-	-	-	-	-	-
Wayne Co.: Wayne Co. jail.....	1	7	1	(X)	(X)	5	2	-	-	2	1	4
Wyoming Co.: Wyoming Co. jail.....	0	3	(X)	(X)	(X)	4	-	-	2	-	2	-
York Co.: York Co. prison.....	1	102	1	(X)	(X)	115	1	3	49	2	62	-

- Represents zero or rounds to zero.
X Not applicable.
¹Large cities had a 1970 population of 25,000 or more; small cities, less than 25,000.

Table 1. Inmate Data, by County, by Local Jail Within County—Continued

Name of jail	Does facility receive juveniles (1 = yes; 0 = no)	County and large city jails ¹		Small city jails ¹		Number of inmates on March 15, 1970						
		Estimated average population	Juveniles housed separately (1 = yes; 0 = no)	Range of inmate population March 1970		Age group		Legal status				
				High	Low	Adult	Juvenile	Held for arraignment or transfer to other authorities	Arrested and awaiting trial	Awaiting further legal action	Serving sentence of 1 year or less	Serving sentence of more than 1 year
South Carolina (110 jails).....												
Abbeville Co.: Abbeville Co. farm...	0	18	(X)	(X)	(X)	16	-	-	-	-	9	7
Abbeville Co. jail...	1	5	1	(X)	(X)	6	-	-	-	-	-	-
Aiken Co.: Aiken Co. chain gang camp.....	0	44	(X)	(X)	(X)	44	-	-	-	-	-	-
Aiken Co. jail.....	1	47	1	(X)	(X)	45	2	32	15	-	22	22
Allendale Co.: Allendale Co. prison.	1	9	1	(X)	(X)	15	-	8	-	-	2	5
Anderson Co.: Anderson Co. camp....	0	60	(X)	(X)	(X)	60	-	-	-	-	2	5
Anderson Co. jail....	1	48	1	(X)	(X)	46	1	-	-	-	30	50
Anderson city jail....	1	11	1	(X)	(X)	14	-	7	41	-	3	2
Bamberg Co.: Bamberg Co. jail.....	1	11	1	(X)	(X)	14	1	-	-	-	7	-
Barnwell Co.: Barnwell Co. jail....	0	-	(X)	(X)	(X)	3	-	3	-	-	-	-
Barnwell Co. prison camp.....	0	10	(X)	(X)	(X)	9	-	-	-	-	-	-
Beaufort Co.: Beaufort Co. jail....	1	36	1	(X)	(X)	35	2	16	10	-	8	6
Berkeley Co.: Berkeley Co. jail....	1	24	1	(X)	(X)	23	1	-	9	-	5	10
Calhoun Co.: Calhoun Co. jail.....	1	1	1	(X)	(X)	2	-	2	-	-	-	-
Calhoun Co. prison farm.....	0	3	(X)	(X)	(X)	3	-	-	-	-	-	-
Charleston Co.: Charleston Co. jail..	1	136	1	(X)	(X)	145	4	29	88	8	13	11
Charleston Co. prison farm.....	0	100	(X)	(X)	(X)	100	-	-	-	-	50	50
Cherokee Co.: Cherokee Co. jail....	1	19	1	(X)	(X)	18	6	8	16	-	-	-
Cherokee Co. prison camp.....	0	60	(X)	(X)	(X)	60	-	-	-	-	30	30
Gaffney city jail....	1	(X)	(X)	9	2	4	-	-	3	-	1	-
Chester Co.: Chester Co. jail.....	0	10	(X)	(X)	(X)	10	-	4	4	-	2	-
Chester Co. stockade.	0	20	(X)	(X)	(X)	20	-	-	-	-	20	-
Chesterfield Co.: Chesterfield Co. jail	1	20	1	(X)	(X)	20	-	5	5	5	5	-
Chesterfield Co. prison.....	0	25	(X)	(X)	(X)	25	-	-	-	-	10	15
Clarendon Co.: Clarendon Co. jail...	1	12	0	(X)	(X)	11	1	4	3	-	1	4
Colleton Co.: Colleton Co. jail....	0	17	(X)	(X)	(X)	17	-	-	7	-	5	5
Darlington Co.: Darlington Co. jail..	1	5	1	(X)	(X)	5	-	-	-	-	3	2
Darlington Co. prison	0	60	(X)	(X)	(X)	60	-	-	-	-	30	30
Hartsville city jail.	0	(X)	(X)	13	1	2	-	-	-	-	-	-
Dillon Co.: Dillon Co. chain gang camp.....	0	22	(X)	(X)	(X)	20	-	-	-	-	-	-
Dillon Co. jail.....	1	10	1	(X)	(X)	14	-	3	3	-	13	7
Dorchester Co.: Dorchester Co. jail..	1	16	1	(X)	(X)	16	-	5	8	-	3	-

See footnotes at end of State.

Table 1. Inmate Data, by County, by Local Jail Within County—Continued

Name of jail	Does facility receive juveniles (1 = yes; 0 = no)	County and large city jails ¹		Small city jails ¹		Number of inmates on March 15, 1970						
		Estimated average population	Juveniles housed separately (1 = yes; 0 = no)	Range of inmate population March 1970		Age group		Legal status				
				High	Low	Adult	Juvenile	Held for arraignment or transfer to other authorities	Arrested and awaiting trial	Awaiting further legal action	Serving sentence of 1 year or less	Serving sentence of more than 1 year
South Carolina—Continued												
Sumter Co.:												
Sumter Co. jail.....	1	33	1	(X)	(X)	32	2	17	9	8	-	56
Sumter Co. prison....	0	73	(X)	(X)	(X)	70	-	-	-	-	14	35
Sumter Co. public work camp.....	0	68	(X)	(X)	(X)	70	-	-	-	-	35	35
Union Co.:												
Union Co. jail.....	1	11	1	(X)	(X)	11	-	-	2	-	4	5
Union Co. public work camp.....	0	60	(X)	(X)	(X)	60	-	-	-	-	45	15
Williamsburg Co.:												
Williamsburg Co. jail	1	8	1	(X)	(X)	8	-	-	4	-	4	-
Williamsburg Co. prison.....	1	20	1	(X)	(X)	20	1	1	2	-	7	11
York Co.:												
York Co. jail.....	1	23	1	(X)	(X)	12	1	2	11	-	-	49
York Co. prison farm.	0	65	(X)	(X)	(X)	74	-	-	-	-	-	-
Clover city jail.....	1	(X)	(X)	(X)	(X)	8	-	2	-	-	-	-

- Represents zero or rounds to zero.
 X Not applicable.
¹Large cities had a 1970 population of 25,000 or more; small cities, less than 25,000.

Table 1. Inmate Data, by County, by Local Jail Within County—Continued

Name of jail	Does facility receive juveniles (1 = yes; 0 = no)	County and large city jails ¹		Small city jails ¹		Number of inmates on March 15, 1970						
		Estimated average population	Juveniles housed separately (1 = yes; 0 = no)	Range of inmate population March 1970		Age group		Legal status				
				High	Low	Adult	Juvenile	Held for arraignment or transfer to other authorities	Arrested and awaiting trial	Awaiting further legal action	Serving sentence of 1 year or less	Serving sentence of more than 1 year
South Dakota (57 jails).....	47	262	37	77	12	274	26	84	85	20	110	1
Aurora Co.:												
Aurora Co. jail.....	1	-	1	(X)	(X)	-	-	-	-	-	-	-
Beadle Co.:												
Beadle Co. jail.....	0	2	(X)	(X)	(X)	1	-	-	-	-	1	-
Huron city jail.....	1	(X)	(X)	6	1	1	-	-	-	-	1	-
Bon Homme Co.:												
Bon Homme Co. jail...	0	1	(X)	(X)	(X)	1	-	-	1	-	-	-
Brookings Co.:												
Brookings Co. jail...	1	3	1	(X)	(X)	6	-	-	2	2	2	-
Brown Co.:												
Brown Co. jail.....	1	17	1	(X)	(X)	19	3	6	3	2	11	-
Brule Co.:												
Brule Co. jail.....	1	7	1	(X)	(X)	6	-	-	3	-	3	-
Butte Co.:												
Butte Co. jail.....	1	5	1	(X)	(X)	5	-	1	-	2	2	-
Charles Mix Co.:												
Charles Mix Co. jail.	1	3	1	(X)	(X)	2	-	2	-	-	-	-
Lake Andes city jail.	1	(X)	(X)	7	-	1	-	-	-	-	1	-
Clark Co.:												
Clark Co. jail.....	1	-	1	(X)	(X)	-	-	-	-	-	-	-
Clark city jail.....	0	(X)	(X)	-	-	-	-	-	-	-	-	-
Clay Co.:												
Clay Co. jail.....	1	2	1	(X)	(X)	-	-	-	-	-	-	-
Corson Co.:												
Corson Co. jail.....	1	9	1	(X)	(X)	7	-	4	1	2	-	-
Custer Co.:												
Custer Co. jail.....	1	1	1	(X)	(X)	3	-	-	-	-	3	-
Custer city jail.....	0	(X)	(X)	6	-	-	-	-	-	-	-	-
Davison Co.:												
Davison Co. jail.....	1	6	1	(X)	(X)	3	2	3	-	-	1	1
Day Co.:												
Day Co. jail.....	1	6	1	(X)	(X)	6	-	1	-	-	5	-
Deuel Co.:												
Deuel Co. jail.....	1	1	1	(X)	(X)	1	-	-	-	1	-	-
Douglas Co.:												
Douglas Co. jail.....	0	3	(X)	(X)	(X)	3	-	-	2	-	1	-
Edmunds Co.:												
Edmunds Co. jail.....	1	-	1	(X)	(X)	-	-	-	-	-	-	-
Fall River Co.:												
Fall River Co. jail..	1	4	1	(X)	(X)	4	1	1	-	2	2	-
Hot Springs city jail	1	(X)	(X)	8	4	6	-	1	4	-	1	-
Gregory Co.:												
Gregory city jail....	0	(X)	(X)	2	-	1	-	-	-	-	1	-
Haakon Co.:												
Haakon Co. jail.....	1	3	1	(X)	(X)	3	-	-	3	-	-	-
Hand Co.:												
Hand Co. jail.....	1	-	1	(X)	(X)	-	-	-	-	-	-	-
Hughes Co.:												
Hughes Co. jail.....	1	15	1	(X)	(X)	13	9	8	10	-	4	-
Pierre city jail.....	1	(X)	(X)	5	-	4	-	-	-	-	4	-

See footnotes at end of State.

Table 1. Inmate Data, by County, by Local Jail Within County—Continued

Name of jail	Does facility receive juveniles (1 = yes; 0 = no)	County and large city jails ¹		Small city jails ¹		Number of inmates on March 15, 1970					
		Estimated average population	Juveniles housed separately (1 = yes; 0 = no)	Range of inmate population March 1970		Age group		Legal status			
				High	Low	Adult	Juvenile	Held for arraignment or transfer to other authorities	Arrested and awaiting trial	Awaiting further legal action	Serving sentence of 1 year or less
Tennessee--Continued											
Putnam Co.:											
Putnam Co. jail.....	1	23	1	(X)	(X)	18	-	-	10	-	8
Cookeville city jail.	1	(X)	(X)	6	-	-	4	2	2	-	-
Rhea Co.:											
Rhea Co. jail.....	1	5	1	(X)	(X)	5	-	2	-	1	2
Roane Co.:											
Roane Co. jail.....	1	3	1	(X)	(X)	3	-	-	-	-	3
Robertson Co.:											
Robertson Co. jail...	1	35	1	(X)	(X)	35	-	5	5	-	25
Rutherford Co.:											
Rutherford Co. jail..	1	15	1	(X)	(X)	14	1	4	11	-	-
Scott Co.:											
Scott Co. jail.....	1	15	1	(X)	(X)	13	2	-	12	1	2
Sequatchie Co.:											
Sequatchie Co. jail..	1	5	1	(X)	(X)	5	-	2	1	-	2
Sevier Co.:											
Sevier Co. jail.....	1	9	1	(X)	(X)	9	-	2	7	-	-
Gatlinburg city jail.	1	(X)	(X)	6	1	1	-	1	-	-	-
Shelby Co.:											
Shelby Co. jail.....	1	497	0	(X)	(X)	490	15	60	396	2	35
Shelby Co. penitentiary farm.....	1	499	0	(X)	(X)	450	15	-	-	-	360
Smith Co.:											
Smith Co. jail.....	1	15	1	(X)	(X)	15	-	5	5	2	3
Sullivan Co.:											
Sullivan Co. jail....	1	28	1	(X)	(X)	73	3	53	11	-	12
Bristol city jail....	0	28	(X)	28	5	10	-	-	-	-	10
Kingsport city jail..	1	20	1	(X)	(X)	20	1	13	-	-	8
Sumner Co.:											
Sumner Co. jail.....	1	36	1	(X)	(X)	36	-	9	18	-	12
Tipton Co.:											
Tipton Co. jail.....	1	4	1	(X)	(X)	4	-	-	4	-	-
Tipton Co. penal camp	0	13	(X)	(X)	(X)	8	-	-	-	-	2
Trousdale Co.:											
Trousdale Co. jail...	1	3	1	(X)	(X)	3	-	-	-	-	3
Unicoi Co.:											
Unicoi Co. jail.....	1	25	1	(X)	(X)	25	-	14	-	9	2
Union Co.:											
Union Co. jail.....	1	9	1	(X)	(X)	8	-	6	2	-	-

See footnotes at end of State.

Table 1. Inmate Data, by County, by Local Jail Within County—Continued

Name of jail	Does facility receive juveniles (1 = yes; 0 = no)	County and large city jails ¹		Small city jails ¹		Number of inmates on March 15, 1970					
		Estimated average population	Juveniles housed separately (1 = yes; 0 = no)	Range of inmate population March 1970		Age group		Legal status			
				High	Low	Adult	Juvenile	Held for arraignment or transfer to other authorities	Arrested and awaiting trial	Awaiting further legal action	Serving sentence of 1 year or less
Tennessee--Continued											
Van Buren Co.:											
Van Buren Co. jail...	1	2	1	(X)	(X)	2	-	-	-	-	-
Warren Co.:											
Warren Co. jail.....	1	21	1	(X)	(X)	21	-	5	6	3	7
Washington Co.:											
Washington Co. jail..	1	69	1	(X)	(X)	48	1	19	16	-	14
Wayne Co.:											
Wayne Co. jail.....	1	8	1	(X)	(X)	8	-	5	3	-	-
Weakley Co.:											
Weakley Co. jail.....	1	17	1	(X)	(X)	14	3	4	4	1	4
White Co.:											
White Co. jail.....	1	20	1	(X)	(X)	20	-	3	5	3	7
Williamson Co.:											
Williamson Co. jail..	0	15	(X)	(X)	(X)	15	-	3	3	-	9
Wilson Co.:											
Wilson Co. jail.....	1	18	1	(X)	(X)	18	-	3	6	-	9

- Represents zero or rounds to zero.
X Not applicable.

¹Large cities had a 1970 population of 25,000 or more; small cities, less than 25,000.

Table 1. Inmate Data, by County, by Local Jail Within County—Continued

Table with 14 columns: Name of jail, Does facility receive juveniles, County and large city jails, Small city jails, Age group (Adult, Juvenile), Legal status (Held for arraignment, Arraigned and awaiting trial, Awaiting further legal action, Serving sentence of 1 year or less, Serving sentence of more than 1 year). Rows list various counties and jail types across Texas.

See footnotes at end of State.

Table 1. Inmate Data, by County, by Local Jail Within County—Continued

Table with 15 columns: Name of jail, Does facility receive juveniles, County and large city jails, Small city jails, Age group (Adult, Juvenile), Legal status (Held for arraignment, Arraigned and awaiting trial, Awaiting further legal action, Serving sentence of 1 year or less, Serving sentence of more than 1 year). Rows list various counties and jail types across Texas.

See footnotes at end of State.

Table 1. Inmate Data, by County, by Local Jail Within County—Continued

Name of jail	Does facility receive juveniles (1 = yes; 0 = no)	County and large city jails ¹		Small city jails ¹		Number of inmates on March 15, 1970						
		Estimated average population	Juveniles housed separately (1 = yes; 0 = no)	Range of inmate population March 1970		Age group		Legal status				
				High	Low	Adult	Juvenile	Held for arraignment or transfer to other authorities	Arrested and awaiting trial	Awaiting further legal action	Serving sentence of 1 year or less	Serving sentence of more than 1 year
Texas--Continued												
Cooke Co.: Cooke Co. jail..... Gainsville city jail.....	0	11 (x)	(x) (x)	(x) (x)	(x)	15 3	-	-	10 3	5	-	-
Coryell Co.: Coryell Co. jail.....	0	10	(x)	(x)	(x)	10	-	-	4	5	-	1
Cottle Co.: Cottle Co. jail.....	1	9	1	(x)	(x)	9	-	-	1	2	-	6
Crane Co.: Crane Co. jail.....	1	3	1	(x)	(x)	4	-	-	-	1	1	2
Crockett Co.: Crockett Co. jail.....	0	1	(x)	(x)	(x)	-	-	-	-	-	-	-
Crosby Co.: Crosby Co. jail.....	1	4	1	(x)	(x)	7	1	-	1	3	1	3
Culberson Co.: Culberson Co. jail.....	1	12	1	(x)	(x)	11	5	-	13	-	-	3
Dallam Co.: Dallam Co. jail.....	1	5	0	(x)	(x)	2	-	-	2	-	-	-
Dallas Co.: Dallas Co. jail..... Grand Prairie city jail..... Irving city jail.....	0 1 0	1,476 11 6	(x) 1 (x)	(x) (x) (x)	(x)	1,681 19 6	-	-	299 21 6	965	119	111 - - 187
Dawson Co.: Dawson Co. jail..... Lamesa city jail.....	1 0	12 (x)	0 (x)	(x) (x)	(x)	19 2	-	-	2 -	4	1	12 2
Deaf Smith Co.: Deaf Smith Co. jail.....	1	43	1	(x)	(x)	33	1	-	3	12	2	13 4
Delta Co.: Delta Co. jail.....	1	1	1	(x)	(x)	1	-	-	-	-	1	-
Denton Co.: Denton Co. jail..... Denton city jail.....	1 1	19 2	1 1	(x) (x)	(x)	24 2	-	-	12 2	-	-	11 -
De Witt Co.: De Witt Co. jail.....	1	8	1	(x)	(x)	9	-	-	-	-	-	9
Dickens Co.: Dickens Co. jail.....	1	3	1	(x)	(x)	3	-	-	-	1	-	2
Dimmit Co.: Dimmit Co. jail.....	1	1	1	(x)	(x)	4	-	-	-	-	-	4
Donley Co.: Donley Co. jail.....	1	-	1	(x)	(x)	-	-	-	-	-	-	-
Duval Co.: Duval Co. jail.....	0	-	(x)	(x)	(x)	-	-	-	-	-	-	-
Eastland Co.: Eastland Co. jail.....	1	9	1	(x)	(x)	6	2	-	5	2	-	1
Ector Co.: Ector Co. jail..... Odessa city jail.....	1 1	57 31	1 1	(x) (x)	(x)	65 23	4	-	2	54	7	6 23
Edwards Co.: Edwards Co. jail.....	1	-	1	(x)	(x)	1	-	-	-	-	-	1
Ellis Co.: Ellis Co. jail.....	1	14	1	(x)	(x)	14	-	-	-	3	-	9
El Paso Co.: El Paso Co. jail.....	1	304	1	(x)	(x)	321	1	-	3	206	5	105

See footnotes at end of State.

Table 1. Inmate Data, by County, by Local Jail Within County—Continued

Name of jail	Does facility receive juveniles (1 = yes; 0 = no)	County and large city jails ¹		Small city jails ¹		Number of inmates on March 15, 1970						
		Estimated average population	Juveniles housed separately (1 = yes; 0 = no)	Range of inmate population March 1970		Age group		Legal status				
				High	Low	Adult	Juvenile	Held for arraignment or transfer to other authorities	Arrested and awaiting trial	Awaiting further legal action	Serving sentence of 1 year or less	Serving sentence of more than 1 year
Texas--Continued												
Erath Co.: Erath Co. jail.....	1	2	1	(x)	(x)	3	-	-	-	-	-	3
Falls Co.: Falls Co. jail.....	1	5	1	(x)	(x)	9	-	-	-	5	-	4
Fannin Co.: Fannin Co. jail..... Bonham city jail.....	1 1	12 (x)	1 (x)	(x)	(x)	10 5	2	-	7	5	-	-
Fayette Co.: Fayette Co. jail.....	0	5	(x)	(x)	(x)	5	-	-	1	2	-	1
Fisher Co.: Fisher Co. jail..... Rotan city jail.....	1 1	1 (x)	1 (x)	(x)	(x)	1 3	-	-	-	-	-	1 -
Floyd Co.: Floyd Co. jail..... Floydada city jail.....	0 1	1 (x)	(x)	(x)	(x)	1 5	1	-	-	1	-	-
Foard Co.: Foard Co. jail.....	1	3	1	(x)	(x)	3	-	-	-	-	3	-
Fort Bend Co.: Fort Bend Co. jail.....	1	27	1	(x)	(x)	31	4	-	18	1	15	1
Franklin Co.: Franklin Co. jail.....	1	1	1	(x)	(x)	3	-	-	2	1	-	-
Freestone Co.: Freestone Co. jail.....	1	3	1	(x)	(x)	3	-	-	-	1	-	2
Frio Co.: Frio Co. jail.....	1	7	1	(x)	(x)	8	-	-	4	4	-	-
Gaines Co.: Gaines Co. jail.....	1	4	1	(x)	(x)	9	-	-	9	-	-	-
Galveston Co.: Galveston Co. jail..... Galveston city jail..... Texas City city jail.....	1 1 1	140 6 6	1 0 1	(x) (x) (x)	(x)	112 3 13	7	-	34 3 16	30	10	30 - -
Garza Co.: Garza Co. jail.....	1	2	1	(x)	(x)	5	-	-	-	-	5	-
Gillespie Co.: Gillespie Co. jail.....	1	2	1	(x)	(x)	4	1	-	1	2	-	2
Glasscock Co.: Glasscock Co. jail.....	1	-	1	(x)	(x)	-	-	-	-	-	-	-
Goliad Co.: Goliad Co. jail.....	1	1	1	(x)	(x)	1	-	-	-	1	-	-
Gonzales Co.: Gonzales Co. jail.....	0	2	(x)	(x)	(x)	2	-	-	2	-	-	-
Gray Co.: Gray Co. jail.....	0	12	(x)	(x)	(x)	17	-	-	7	7	3	-
Grayson Co.: Grayson Co. jail..... Denison city jail.....	1 1	44 (x)	1 (x)	(x)	(x)	63 8	9	-	12 8	3	48	8 -
Gregg Co.: Gregg Co. jail..... Gladewater city jail..... Kilgore city jail..... Longview city jail.....	1 1 1 1	35 (x)	1 (x)	(x)	(x)	32 9 12	3	-	5 4 1	2	4	23 - -
Grimes Co.: Grimes Co. jail.....	1	6	1	(x)	(x)	6	-	-	-	5	1	-

See footnotes at end of State.

Table 1. Inmate Data, by County, by Local Jail Within County—Continued

Name of jail	Does facility receive juveniles (1 = yes; 0 = no)	County and large city jails ¹		Small city jails ¹		Number of inmates on March 15, 1970						
		Estimated average population	Juveniles housed separately (1 = yes; 0 = no)	Range of inmate population March 1970		Age group		Legal status				
				High	Low	Adult	Juvenile	Held for arraignment or transfer to other authorities	Arrested and awaiting trial	Awaiting further legal action	Serving sentence of 1 year or less	Serving sentence of more than 1 year
Texas--Continued												
Guadalupe Co.: Guadalupe Co. jail...	1	34	1	(X)	(X)	30	4	8	15	11	-	-
Hale Co.: Hale Co. jail.....	1	13	1	(X)	(X)	12	1	2	1	5	4	1
Hall Co.: Hall Co. jail..... Memphis city jail....	0 1	4 (X)	(X) (X)	(X) (X)	(X) (X)	5 1	- -	- 1	4 -	1 -	- -	- -
Hamilton Co.: Hamilton Co. jail....	1	19	1	(X)	(X)	11	-	4	2	-	4	1
Hansford Co.: Hansford Co. jail....	1	2	1	(X)	(X)	2	-	-	2	-	-	-
Hardeman Co.: Hardeman Co. jail.... Quanah city jail.....	1 1	6 (X)	1 (X)	(X) (X)	(X) (X)	11 4	1 -	- 4	7 -	- -	5 -	- -
Hardin Co.: Hardin Co. jail.....	1	4	1	(X)	(X)	4	-	-	2	-	-	2
Harris Co.: Harris Co. jail..... Harris Co. rehabilitation center..... Baytown city jail.... Doer Park city jail.. Houston city jail.... Houston city municipal prison farm..... La Porte city jail.... Pasadena city jail... West University Place city jail.....	0 1 1 1 0 1 1 1 0	613 1,279 9 (X) 153 239 (X) 7 (X)	(X) (X) (X) (X) (X) (X) (X) (X) (X)	(X) (X) (X) (X) (X) (X) (X) (X) (X)	(X) (X) (X) (X) (X) (X) (X) (X) (X)	608 1,488 16 4 145 176 5 6 1	- - - - - - - - -	3 379 16 4 - - 5 1 -	515 920 - - 145 - - - -	18 115 - - - - - - -	46 58 - - - 176 - 6 -	26 16 - - - - - -
Harrison Co.: Harrison Co. jail.... Marshall city jail...	1 1	49 (X)	1 (X)	(X) (X)	(X) (X)	35 9	3 -	14 4	15 -	4 -	5 5	- -
Hartley Co.: Hartley Co. jail.....	0	1	(X)	(X)	(X)	2	-	1	1	-	-	-
Haskell Co.: Haskell Co. jail.....	1	4	1	(X)	(X)	4	-	-	2	-	1	1
Hays Co.: Hays Co. jail.....	1	12	1	(X)	(X)	15	-	11	3	1	-	-
Hemphill Co.: Hemphill Co. jail....	1	1	1	(X)	(X)	2	-	-	2	-	-	-
Henderson Co.: Henderson Co. jail...	1	15	1	(X)	(X)	12	3	6	2	-	7	-
Hidalgo Co.: Hidalgo Co. jail..... Donna city jail.....	1 1	122 (X)	1 (X)	(X) (X)	(X) (X)	118 -	4 -	11 -	93 -	3 -	15 -	- -
Hill Co.: Hill Co. jail.....	1	8	1	(X)	(X)	9	-	8	-	1	-	-
Hockley Co.: Hockley Co. jail....	0	8	(X)	(X)	(X)	9	-	2	3	1	3	-
Hopkins Co.: Hopkins Co. jail....	1	9	0	(X)	(X)	8	1	2	4	1	2	-
Houston Co.: Houston Co. jail....	1	7	1	(X)	(X)	5	1	3	2	1	-	-

See footnotes at end of State.

Table 1. Inmate Data, by County, by Local Jail Within County—Continued

Name of jail	Does facility receive juveniles (1 = yes; 0 = no)	County and large city jails ¹		Small city jails ¹		Number of inmates on March 15, 1970						
		Estimated average population	Juveniles housed separately (1 = yes; 0 = no)	Range of inmate population March 1970		Age group		Legal status				
				High	Low	Adult	Juvenile	Held for arraignment or transfer to other authorities	Arrested and awaiting trial	Awaiting further legal action	Serving sentence of 1 year or less	Serving sentence of more than 1 year
Texas--Continued												
Howard Co.: Howard Co. jail..... Big Spring city jail	1 1	14 (X)	1 (X)	(X) (X)	(X) (X)	14 40	- 7	- 21	- -	- -	- -	- -
Hudspeth Co.: Hudspeth Co. jail...	0	8	(X)	(X)	(X)	7	-	-	7	-	-	-
Hunt Co.: Hunt Co. jail.....	1	28	1	(X)	(X)	28	-	-	6	-	-	22
Hutchinson Co.: Hutchinson Co. jail.	1	23	1	(X)	(X)	23	-	-	10	4	9	-
Jack Co.: Jack Co. jail.....	1	2	1	(X)	(X)	2	-	-	1	1	-	-
Jackson Co.: Jackson Co. jail....	1	5	1	(X)	(X)	8	-	-	1	-	-	6
Jasper Co.: Jasper Co. jail.....	1	36	1	(X)	(X)	33	3	3	9	-	-	19
Jefferson Co.: Jefferson Co. jail.. Beaumont city jail.. Port Arthur city jail.....	0 0 0	138 40 10	(X) (X) (X)	(X) (X) (X)	(X) (X) (X)	167 40 11	- -	- -	35 19 6	89 -	6 -	32 21
Jim Hogg Co.: Jim Hogg Co. jail...	1	5	1	(X)	(X)	5	-	-	-	-	-	5
Jim Wells Co.: Jim Wells Co. jail..	1	7	1	(X)	(X)	5	1	-	6	-	-	5
Johnson Co.: Johnson Co. jail....	1	14	1	(X)	(X)	14	-	-	3	8	1	2
Jones Co.: Jones Co. jail..... Stamford city jail..	1 0	7 (X)	1 (X)	(X) (X)	(X) (X)	7 2	- -	- -	- -	1 -	- -	6 -
Karnes Co.: Karnes Co. jail.....	1	5	1	(X)	(X)	5	-	-	2	-	-	3
Kaufman Co.: Kaufman Co. farm.... Kaufman Co. jail.... Terrell city jail....	0 1 1	10 15 (X)	(X) (X) (X)	(X) (X) (X)	(X) (X) (X)	10 15 3	- -	- -	- -	- -	- -	7 3
Kerr Co.: Kerr Co. jail..... Kerrville city jail.	0 1	16 (X)	(X) (X)	(X) (X)	(X) (X)	18 2	- -	- -	6 2	12 -	- -	- -
Kimble Co.: Kimble Co. jail.....	1	4	1	(X)	(X)	4	-	-	1	3	-	-
King Co.: King Co. jail.....	0	1	(X)	(X)	(X)	1	-	-	-	-	-	1
Kinney Co.: Kinney Co. jail.....	1	2	1	(X)	(X)	2	-	-	2	-	-	-
Kleberg Co.: Kleberg Co. jail.... Kingsville city jail	1 1	5 4	1 1	(X) (X)	(X) (X)	8 3	- 1	5 4	2 -	1 -	- -	- -
Knox Co.: Knox Co. jail.....	1	4	1	(X)	(X)	4	-	-	1	2	-	1
Lamar Co.: Lamar Co. jail..... Paris city jail.....	1 1	16 (X)	1 (X)	(X) (X)	(X) (X)	19 13	- 1	- -	- -	15 -	- -	3 1
Lamb Co.: Lamb Co. jail.....	0	9	(X)	(X)	(X)	7	-	-	7	-	-	-

See footnotes at end of State.

Table 1. Inmate Data, by County, by Local Jail Within County—Continued

Name of jail	Does facility receive juveniles (1 = yes; 0 = no)	County and large city jails ¹		Small city jails ¹		Number of inmates on March 15, 1970						
		Estimated average population	Juveniles housed separately (1 = yes; 0 = no)	Range of inmate population March 1970		Age group		Legal status				
				High	Low	Adult	Juvenile	Held for arraignment or transfer to other authorities	Arraigned and awaiting trial	Awaiting further legal action	Serving sentence of 1 year or less	Serving sentence of more than 1 year
Texas--Continued												
Lavaca Co.: Lavaca Co. jail.....	1	-	1	(X)	(X)	-	-	-	-	-	-	-
Leon Co.: Leon Co. jail.....	1	3	1	(X)	(X)	6	-	-	6	-	-	-
Liberty Co.: Liberty Co. jail....	1	17	1	(X)	(X)	17	-	-	16	1	-	-
Limestone Co.: Limestone Co. jail..	1	2	1	(X)	(X)	-	-	-	-	-	-	-
Mexia city jail.....	0	(X)	(X)	6	1	1	-	-	1	-	-	-
Live Oak Co.: Live Oak Co. jail...	1	2	1	(X)	(X)	4	-	-	4	-	-	-
Lubbock Co.: Lubbock Co. jail....	1	139	1	(X)	(X)	150	5	60	62	14	19	-
Lubbock city jail...	1	41	1	(X)	(X)	29	1	13	-	-	17	-
Slaton city jail....	1	(X)	(X)	10	1	1	-	-	1	-	-	-
Lynn Co.: Lynn Co. jail.....	0	2	(X)	(X)	(X)	4	-	-	2	1	-	-
McCulloch Co.: McCulloch Co. jail..	1	4	1	(X)	(X)	2	-	-	-	-	2	-
McLennan Co.: McLennan Co. jail...	0	81	(X)	(X)	(X)	92	-	44	25	3	12	8
Bellmead city jail..	0	(X)	(X)	5	-	4	-	4	-	-	-	-
Waco city jail.....	0	22	(X)	(X)	(X)	22	-	-	11	-	11	-
West city jail.....	0	(X)	(X)	4	1	2	-	-	2	-	-	-
McMullen Co.: McMullen Co. jail...	1	-	1	(X)	(X)	1	-	-	1	-	-	-
Madison Co.: Madison Co. jail....	1	2	1	(X)	(X)	2	-	-	2	-	-	-
Marion Co.: Marion Co. jail.....	1	3	1	(X)	(X)	3	-	-	3	-	-	-
Martin Co.: Martin Co. jail.....	0	3	(X)	(X)	(X)	4	-	-	2	1	1	-
Mason Co.: Mason Co. jail.....	1	-	1	(X)	(X)	-	-	-	-	-	-	-
Matagorda Co.: Matagorda Co. jail..	1	8	1	(X)	(X)	8	-	-	3	4	-	1
Maverick Co.: Maverick Co. jail...	1	21	1	(X)	(X)	16	-	-	5	4	6	1
Medina Co.: Medina Co. jail.....	1	16	1	(X)	(X)	12	2	1	1	3	9	-
Menard Co.: Menard Co. jail.....	1	4	1	(X)	(X)	4	-	-	4	-	-	-
Midland Co.: Midland Co. jail....	0	51	(X)	(X)	(X)	56	-	-	22	29	5	-
Midland city jail...	1	6	1	(X)	(X)	5	1	6	-	-	-	-
Milam Co.: Cameron city jail...	0	(X)	(X)	6	1	5	-	-	5	-	-	-

See footnotes at end of State.

Table 1. Inmate Data, by County, by Local Jail Within County—Continued

Name of jail	Does facility receive juveniles (1 = yes; 0 = no)	County and large city jails ¹		Small city jails ¹		Number of inmates on March 15, 1970						
		Estimated average population	Juveniles housed separately (1 = yes; 0 = no)	Range of inmate population March 1970		Age group		Legal status				
				High	Low	Adult	Juvenile	Held for arraignment or transfer to other authorities	Arraigned and awaiting trial	Awaiting further legal action	Serving sentence of 1 year or less	Serving sentence of more than 1 year
Texas--Continued												
Mills Co.: Mills Co. jail.....	1	2	1	(X)	(X)	2	-	-	-	-	-	-
Mitchell Co.: Mitchell Co. jail...	1	8	1	(X)	(X)	8	-	-	2	4	-	1
Montague Co.: Montague Co. jail...	1	4	1	(X)	(X)	2	-	-	2	-	-	2
Bowlo city jail.....	0	(X)	(X)	35	-	2	-	-	-	1	1	-
Montgomery Co.: Montgomery Co. jail.	1	11	1	(X)	(X)	11	-	-	-	1	1	-
Moore Co.: Moore Co. jail.....	1	7	1	(X)	(X)	2	-	-	-	11	-	-
Morris Co.: Morris Co. jail.....	1	-	1	(X)	(X)	-	-	-	-	2	-	-
Motley Co.: Motley Co. jail.....	1	1	1	(X)	(X)	2	-	-	-	-	-	-
Nacogdoches Co.: Nacogdoches Co. jail	1	26	1	(X)	(X)	26	-	-	2	-	-	-
Navarro Co.: Navarro Co. jail....	0	14	(X)	(X)	(X)	14	-	-	6	20	-	-
Newton Co.: Newton Co. jail.....	0	10	(X)	(X)	(X)	2	-	-	6	7	-	1
Newton city jail....	1	(X)	(X)	20	4	15	-	-	2	-	-	-
Nolan Co.: Nolan Co. jail.....	1	5	1	(X)	(X)	2	-	-	-	10	-	5
Sweetwater city jail	0	(X)	(X)	6	1	5	-	-	1	-	-	1
Nueces Co.: Nueces Co. jail.....	0	68	(X)	(X)	(X)	102	-	-	57	23	4	15
Corpus Christi city jail.....	0	19	(X)	(X)	(X)	18	-	-	3	9	-	6
Robstown city jail..	1	(X)	(X)	10	1	1	-	-	1	-	-	-
Ochiltree Co.: Ochiltree Co. jail..	1	14	1	(X)	(X)	14	-	-	7	7	-	-
Oldham Co.: Oldham Co. jail.....	1	6	1	(X)	(X)	4	1	-	-	3	-	2
Orange Co.: Orange Co. jail.....	1	24	1	(X)	(X)	47	-	-	-	2	30	3
Orange city jail....	0	8	(X)	(X)	(X)	8	-	-	1	30	3	12
Palo Pinto Co.: Palo Pinto Co. jail.	1	18	1	(X)	(X)	18	-	-	-	1	3	4
Parker Co.: Parker Co. jail.....	1	30	1	(X)	(X)	20	-	-	-	11	4	2
Parmer Co.: Parmer Co. jail.....	1	5	1	(X)	(X)	7	-	-	-	6	2	12
Friona city jail....	0	(X)	(X)	4	-	-	-	-	-	3	4	-
Pecos Co.: Pecos Co. jail.....	0	16	(X)	(X)	(X)	29	-	-	16	-	-	13
Polk Co.: Polk Co. jail.....	1	16	1	(X)	(X)	15	1	-	2	2	-	12
Potter Co.: Potter Co. jail.....	1	100	1	(X)	(X)	107	3	-	4	58	20	27
Amarillo city jail..	1	45	1	(X)	(X)	40	5	-	16	-	-	29
Presidio Co.: Presidio Co. jail...	1	7	1	(X)	(X)	7	-	-	7	-	-	-

See footnotes at end of State.

Table 1. Inmate Data, by County, by Local Jail Within County—Continued

Name of jail	Does facility receive juveniles (1 = yes; 0 = no)	County and large city jails ¹		Small city jails ¹		Number of inmates on March 15, 1970							
		Estimated average population	Juveniles housed separately (1 = yes; 0 = no)	Range of inmate population March 1970		Age group		Legal status					
				High	Low	Adult	Juvenile	Held for arraignment or transfer to other authorities	Arraigned and awaiting trial	Awaiting further legal action	Serving sentence of 1 year or less	Serving sentence of more than 1 year	
Texas--Continued													
Rains Co.: Rains Co. jail.....	1	2	0	(X)	(X)	2	-	2	-	-	-	-	-
Randall Co.: Randall Co. jail....	1	19	0	(X)	(X)	21	2	1	14	2	4	2	-
Reagan Co.: Reagan Co. jail.....	1	-	1	(X)	(X)	1	-	-	-	1	-	-	-
Red River Co.: Red River Co. jail..	1	7	1	(X)	(X)	7	-	-	7	-	-	-	-
Reeves Co.: Reeves Co. jail.....	1	54	1	(X)	(X)	62	5	31	24	2	10	-	-
Refugio Co.: Refugio Co. jail....	1	5	1	(X)	(X)	9	-	-	-	-	9	-	-
Roberts Co.: Roberts Co. jail....	1	1	1	(X)	(X)	3	-	3	-	-	-	-	-
Robertson Co.: Robertson Co. jail..	0	6	(X)	(X)	(X)	8	-	4	-	-	4	-	-
Rockwall Co.: Rockwall Co. jail...	1	4	1	(X)	(X)	4	-	4	-	-	-	-	-
Runnels Co.: Runnels Co. jail....	1	5	1	(X)	(X)	5	-	2	1	2	-	-	-
Rusk Co.: Rusk Co. jail.....	1	17	1	(X)	(X)	28	-	14	5	-	8	1	-
Sabine Co.: Sabine Co. jail.....	1	3	1	(X)	(X)	3	-	1	2	-	-	-	-
San Jacinto Co.: San Jacinto Co. jail	1	3	1	(X)	(X)	3	-	-	2	-	1	-	-
San Patricio Co.: San Patricio Co. jail.....	1	22	1	(X)	(X)	25	-	5	6	9	5	-	-
Aransas Pass city jail.....	1	(X)	(X)	6	-	6	-	2	1	3	-	-	-
San Saba Co.: San Saba Co. jail...	0	2	(X)	(X)	(X)	4	-	4	-	-	-	-	-
Schleicher Co.: Schleicher Co. jail.	1	2	1	(X)	(X)	-	-	-	-	-	-	-	-
Scurry Co.: Scurry Co. jail.....	1	7	1	(X)	(X)	6	-	1	1	-	4	-	-
Snyder city jail....	1	(X)	(X)	6	-	1	-	-	1	-	-	-	-
Shackelford Co.: Shackelford Co. jail	1	1	1	(X)	(X)	1	-	-	1	-	-	-	-
Shelby Co.: Shelby Co. jail.....	1	5	1	(X)	(X)	5	-	-	5	-	-	-	-
Sherman Co.: Sherman Co. jail....	0	4	(X)	(X)	(X)	8	-	1	1	2	2	2	-
Smith Co.: Smith Co. jail.....	1	76	1	(X)	(X)	96	-	8	70	1	18	-	-
Somervell Co.: Somervell Co. jail..	1	-	1	(X)	(X)	1	-	-	1	-	-	-	-
Starr Co.: Starr Co. jail.....	1	10	1	(X)	(X)	7	-	7	-	-	-	-	-
Stephens Co.: Stephens Co. jail...	1	4	1	(X)	(X)	3	-	-	2	1	-	-	-

See footnotes at end of State.

Table 1. Inmate Data, by County, by Local Jail Within County—Continued

Name of jail	Does facility receive juveniles (1 = yes; 0 = no)	County and large city jails ¹		Small city jails ¹		Number of inmates on March 15, 1970							
		Estimated average population	Juveniles housed separately (1 = yes; 0 = no)	Range of inmate population March 1970		Age group		Legal status					
				High	Low	Adult	Juvenile	Held for arraignment or transfer to other authorities	Arraigned and awaiting trial	Awaiting further legal action	Serving sentence of 1 year or less	Serving sentence of more than 1 year	
Texas--Continued													
Sterling Co.: Sterling Co. jail...	0	2	(X)	(X)	(X)	2	-	-	2	-	-	-	-
Stonewall Co.: Stonewall Co. jail..	1	1	1	(X)	(X)	1	-	-	1	-	-	-	-
Sutton Co.: Sutton Co. jail.....	1	2	1	(X)	(X)	2	-	-	-	-	-	2	-
Swisher Co.: Swisher Co. jail....	0	3	(X)	(X)	(X)	6	-	-	-	-	-	2	-
Tulia city jail.....	1	(X)	(X)	5	-	5	-	-	5	-	-	1	-
Tarrant Co.: Tarrant Co. jail....	1	408	1	(X)	(X)	462	19	48	282	37	48	66	-
Arlington city jail.	1	13	1	(X)	(X)	14	-	14	-	-	-	-	-
Azle city jail.....	0	(X)	(X)	3	1	1	-	1	-	-	-	-	-
Forest Hill city jail.....	1	(X)	(X)	3	1	1	-	1	-	-	-	-	-
Fort Worth city jail	1	88	1	(X)	(X)	108	-	78	-	-	-	30	-
Fort Worth rehabilitation farm.....	0	128	(X)	(X)	(X)	137	-	-	-	-	-	-	-
Grapovine city jail.	0	(X)	(X)	25	6	7	-	-	-	-	137	-	-
Hurst city jail.....	1	(X)	(X)	10	-	-	-	5	-	-	-	2	-
Kennedale city jail.	1	(X)	(X)	1	1	1	4	4	-	-	-	-	-
North Richland Hills city jail.....	1	(X)	(X)	5	-	5	-	1	-	-	-	-	-
Richland Hills city jail.....	0	(X)	(X)	-	-	-	-	4	-	-	-	1	-
Taylor Co.: Taylor Co. jail.....	1	58	1	(X)	(X)	74	-	12	28	2	31	1	-
Abilene city jail...	1	9	1	(X)	(X)	15	1	5	-	-	11	-	-
Terrell Co.: Terrell Co. jail....	1	15	1	(X)	(X)	20	-	20	-	-	-	-	-
Terry Co.: Terry Co. jail.....	0	8	(X)	(X)	(X)	10	-	5	-	1	4	-	-
Titus Co.: Titus Co. jail.....	1	8	1	(X)	(X)	7	-	-	4	-	3	-	-
Mount Pleasant city jail.....	1	(X)	(X)	8	-	2	-	-	-	-	-	2	-
Tom Green Co.: Tom Green Co. jail..	1	25	1	(X)	(X)	21	4	9	13	-	3	-	-
San Angelo city jail	1	12	1	(X)	(X)	12	-	4	6	2	-	-	-
Travis Co.: Travis Co. jail.....	0	185	(X)	(X)	(X)	235	-	26	82	22	105	-	-
Trinity Co.: Trinity Co. jail....	1	6	1	(X)	(X)	5	1	2	4	-	-	-	-
Tyler Co.: Tyler Co. jail.....	1	7	1	(X)	(X)	6	1	3	2	-	-	2	-
Upshur Co.: Upshur Co. jail....	1	7	1	(X)	(X)	9	-	9	-	-	-	-	-
Upton Co.: Upton Co. jail.....	1	-	1	(X)	(X)	-	-	-	-	-	-	-	-
Uvalde Co.: Uvalde Co. jail....	1	28	1	(X)	(X)	28	-	14	7	-	7	-	-
Uvalde city jail....	1	(X)	(X)	4	-	1	-	1	-	-	-	-	-
Val Verde Co.: Val Verde Co. jail..	1	134	1	(X)	(X)	120	2	32	90	-	-	-	-
Del Rio city jail...	0	(X)	(X)	20	10	10	-	1	7	-	2	-	-
Van Zandt Co.: Van Zandt Co. jail..	1	13	1	(X)	(X)	12	-	1	2	-	9	-	-

See footnotes at end of State.

Table 1. Inmate Data, by County, by Local Jail Within County—Continued

Name of jail	Does facility receive juveniles (1 = yes; 0 = no)	County and large city jails ¹		Small city jails ¹		Number of inmates on March 15, 1970						
		Estimated average population	Juveniles housed separately (1 = yes; 0 = no)	Range of inmate population March 1970		Age group		Legal status				
				High	Low	Adult	Juvenile	Held for arraignment or transfer to other authorities	Arrested and awaiting trial	Awaiting further legal action	Serving sentence of 1 year or less	Serving sentence of more than 1 year
Texas--Continued												
Victoria Co.: Victoria city jail..	1	4	1	(X)	(X)	6	-	6	-	-	-	-
Walker Co.: Walker Co. jail.....	1	13	1	(X)	(X)	13	-	8	5	-	-	-
Waller Co.: Waller Co. jail.....	1	3	1	(X)	(X)	5	-	2	2	1	-	-
Ward Co.: Ward Co. jail.....	1	12	1	(X)	(X)	7	-	1	-	1	5	-
Webb Co.: Webb Co. jail.....	1	205	1	(X)	(X)	285	14	104	180	8	7	-
Wharton Co.: Wharton Co. jail.... El Campo city jail..	1 1	22 (X)	1 (X)	(X) 5	(X) -	21 -	2 -	4 -	8 -	- -	11 -	- -
Wheeler Co.: Wheeler Co. jail....	0	2	(X)	(X)	(X)	2	-	-	1	-	1	-
Wichita Co.: Wichita Co. jail.... Burk Burnett city jail..... Wichita Falls city jail.....	1 1 1	50 (X)	1 (X)	(X) 2	(X) -	47 -	10 -	- -	53 -	2 -	2 -	- -
Wilbarger Co.: Wilbarger Co. jail..	1	15	1	(X)	(X)	10	-	1	1	1	7	-
Willacy Co.: Willacy Co. jail....	1	10	1	(X)	(X)	10	-	2	3	-	5	-
Williamson Co.: Williamson Co. jail. Taylor city jail....	1 1	16 (X)	1 (X)	(X) 13	(X) 1	15 8	1 -	2 8	7 -	- -	7 -	- -
Wilson Co.: Wilson Co. jail....	1	8	1	(X)	(X)	5	-	-	5	-	-	-
Winkler Co.: Winkler Co. jail....	1	5	1	(X)	(X)	7	-	-	2	1	4	-
Wise Co.: Wise Co. jail.....	1	8	1	(X)	(X)	7	1	1	6	-	1	-
Wood Co.: Wood Co. jail.....	1	10	1	(X)	(X)	10	-	-	10	-	-	-
Yoakum Co.: Yoakum Co. jail....	1	-	1	(X)	(X)	3	-	3	-	-	-	-
Young Co.: Young Co. jail.....	1	5	1	(X)	(X)	1	-	-	1	-	-	-
Zavala Co.: Zavala Co. jail.... Crystal City city jail.....	1 1	12 (X)	1 (X)	(X) 3	(X) 1	12 1	- -	- 1	5 -	1 -	6 -	- -

- Represents zero or rounds to zero.
X Not applicable.
¹Large cities had a 1970 population of 25,000 or more; small cities, less than 25,000.

Table 1. Inmate Data, by County, by Local Jail Within County—Continued

Name of jail	Does facility receive juveniles (1 = yes; 0 = no)	County and large city jails ¹		Small city jails ¹		Number of inmates on March 15, 1970							
		Estimated average population	Juveniles housed separately (1 = yes; 0 = no)	Range of inmate population March 1970		Age group		Legal status					
				High	Low	Adult	Juvenile	Held for arraignment or transfer to other authorities	Arrested and awaiting trial	Awaiting further legal action	Serving sentence of 1 year or less	Serving sentence of more than 1 year	
Utah (34 jails)..	20	448	17	24	5	512	10	120	206	5	186	5	
Beaver Co.: Beaver Co. jail.....	0	-	(X)	(X)	(X)	-	-	-	-	-	-	-	
Box Elder Co.: Box Elder Co. jail... Tremonton city jail..	1 0	9 (X)	1 (X)	(X) 3	(X) -	9 1	- -	- 1	- -	- -	9 -	- -	
Cache Co.: Cache Co. jail.....	0	6	(X)	(X)	(X)	6	-	-	-	-	6	-	
Carbon Co.: Carbon Co. jail..... Helper city jail.....	0 1	7 (X)	(X) (X)	(X) 2	(X) 1	7 2	- -	3 2	4 -	- -	- -	- -	
Davis Co.: Davis Co. jail.....	0	30	(X)	(X)	(X)	36	-	6	12	-	18	-	
Duchesne Co.: Duchesne Co. jail....	1	7	1	(X)	(X)	5	2	1	-	-	6	-	
Garfield Co.: Garfield Co. jail....	1	-	1	(X)	(X)	-	-	-	-	-	-	-	
Grand Co.: Grand Co. jail.....	1	6	1	(X)	(X)	6	-	1	-	-	5	-	
Iron Co.: Cedar City city jail.	0	(X)	(X)	5	4	4	-	-	2	-	2	-	
Juab Co.: Juab Co. jail.....	1	1	1	(X)	(X)	4	-	4	-	-	-	-	
Kane Co.: Kane Co. jail.....	1	2	1	(X)	(X)	2	-	-	1	-	1	-	
Millard Co.: Millard Co. jail (East)..... Millard Co. jail (West)..... Fillmore city jail...	1 0 1	1 - (X)	1 (X)	(X) (X)	(X) (X)	2 1 6	- - -	1 - 5	1 - -	- - -	- - -	- - 1	
Rich Co.: Rich Co. jail.....	0	-	(X)	(X)	(X)	-	-	-	-	-	-	-	
Salt Lake Co.: Salt Lake City Co. jail.....	1	224	1	(X)	(X)	251	-	38	134	3	72	4	
San Juan Co.: San Juan Co. jail (Blanding)..... San Juan Co. jail (Bluff)..... San Juan Co. jail (Monticello).....	1 1 1 1	6 - - 25	1 1 1 1	(X) (X) (X) (X)	(X) (X) (X) (X)	6 - - 14	- - - -	- - - 5	- - - 6	- - - 1	- - - 1	6 - - 2	- - - -
Sanpete Co.: Sanpete Co. jail.... Ephraim city jail....	1 1	4 (X)	1 (X)	(X) 1	(X) -	3 -	1 -	1 -	1 -	- -	2 -	- -	
Sevier Co.: Sevier Co. jail.....	1	8	1	(X)	(X)	8	-	2	5	-	1	-	
Summit Co.: Summit Co. jail.....	0	1	(X)	(X)	(X)	6	-	1	3	1	1	-	
Tooele Co.: Tooele Co. jail.....	0	5	(X)	(X)	(X)	8	-	-	-	-	8	-	

See footnotes at end of State.

Table 1. Inmate Data, by County, by Local Jail Within County—Continued

Name of jail	Does facility receive juveniles (1 = yes; 0 = no)	County and large city jails ¹		Small city jails ¹		Number of inmates on March 15, 1970						
		Estimated average population	Juveniles housed separately (1 = yes, 0 = no)	Range of inmate population March 1970		Age group		Legal status				
				High	Low	Adult	Juvenile	Held for arraignment or transfer to other authorities	Arraigned and awaiting trial	Awaiting further legal action	Serving sentence of 1 year or less	Serving sentence of more than 1 year
Utah--Continued												
Utah Co.: Utah Co. jail.....	1	11	1	(X)	(X)	11	-	2	5	-	4	-
Utah Co.: Utah Co. jail.....	1	19	1	(X)	(X)	33	1	7	5	-	22	-
Lehi city jail.....	0	(X)	(X)	2	-	-	-	-	-	-	-	-
Payson city jail.....	0	(X)	(X)	3	-	1	-	1	-	-	-	-
Wasatch Co.: Wasatch Co. jail.....	1	3	1	(X)	(X)	5	1	3	1	-	2	-
Washington Co.: Washington Co. jail..	1	2	1	(X)	(X)	2	-	1	1	-	-	-
Hurricane city jail..	0	(X)	(X)	2	-	-	-	-	-	-	-	-
Weber Co.: Weber Co. jail.....	0	71	(X)	(X)	(X)	79	-	35	25	-	19	-

- Represents zero or rounds to zero.
X Not applicable.
¹Large cities had a 1970 population of 25,000 or more; small cities, less than 25,000.

Table 1. Inmate Data, by County, by Local Jail Within County—Continued

Name of jail	Does facility receive juveniles (1 = yes; 0 = no)	County and large city jails ¹		Small city jails ¹		Number of inmates on March 15, 1970						
		Estimated average population	Juveniles housed separately (1 = yes; 0 = no)	Range of inmate population March 1970		Age group		Legal status				
				High	Low	Adult	Juvenile	Held for arraignment or transfer to other authorities	Arraigned and awaiting trial	Awaiting further legal action	Serving sentence of 1 year or less	Serving sentence of more than 1 year
Vermont (5 jails)	2	19	1	2	1	22	-	4	16	2	-	-
Franklin Co.: Franklin Co. jail....	1	1	1	(X)	(X)	3	-	3	-	-	-	-
Lamoille Co.: Lamoille Co. jail....	1	-	0	(X)	(X)	-	-	-	-	-	-	-
Orange Co.: Orange Co. jail.....	0	-	(X)	(X)	(X)	-	-	-	-	-	-	-
Rutland Co.: Rutland Co. jail.....	0	18	(X)	(X)	(X)	18	-	-	16	2	-	-
Windham Co.: Bellows Falls city jail.....	0	(X)	(X)	2	1	1	-	1	-	-	-	-

- Represents zero or rounds to zero.
X Not applicable.
¹Large cities had a 1970 population of 25,000 or more; small cities, less than 25,000.

Table 1. Inmate Data, by County, by Local Jail Within County—Continued

Name of jail	Does facility receive juveniles (1 = yes; 0 = no)	County and large city jails ¹		Small city jails ¹		Number of inmates on March 15, 1970						
		Estimated average population	Juveniles housed separately (1 = yes; 0 = no)	Range of inmate population March 1970		Age group		Legal status				
				High	Low	Adult	Juvenile	Held for arraignment or transfer to other authorities	Arrested and awaiting trial	Awaiting further legal action	Serving sentence of 1 year or less	Serving sentence of more than 1 year
Virginia (97 jails).....	81	3,234	73	183	104	3,244	172	516	1,024	541	1,279	59
Accomack Co.: Accomack Co. jail....	1	11	0	(X)	(X)	7	3	-	6	1	3	-
Albemarle Co.: Albemarle Co. jail....	1	22	1	(X)	(X)	22	-	8	8	5	1	-
Alleghany Co.: Alleghany Co. jail....	1	21	1	(X)	(X)	25	2	9	14	4	-	-
Amherst Co.: Amherst Co. jail.....	1	19	1	(X)	(X)	16	2	5	1	2	9	1
Appomattox Co.: Appomattox Co. jail..	0	2	(X)	(X)	(X)	2	-	2	-	-	-	-
Arlington Co.: Arlington Co. jail....	1	80	1	(X)	(X)	74	2	2	63	3	8	-
Augusta Co.: Augusta Co. jail.....	0	60	(X)	(X)	(X)	60	-	-	15	10	35	-
Bath Co.: Bath Co. jail.....	1	10	1	(X)	(X)	12	1	3	5	5	-	-
Bedford Co.: Bedford Co. jail.....	1	12	1	(X)	(X)	14	1	1	6	-	7	1
Bland Co.: Bland Co. jail.....	0	-	(X)	(X)	(X)	-	-	-	-	-	-	-
Botetourt Co.: Botetourt Co. jail....	1	6	1	(X)	(X)	5	1	1	3	2	-	-
Brunswick Co.: Brunswick Co. jail....	1	13	1	(X)	(X)	15	-	7	1	3	4	-
Buchanan Co.: Buchanan Co. jail....	1	19	1	(X)	(X)	18	1	17	-	2	-	-
Campbell Co.: Campbell Co. jail....	1	17	1	(X)	(X)	13	1	9	3	-	2	-
Caroline Co.: Caroline Co. jail....	1	11	1	(X)	(X)	11	-	5	4	-	2	-
Carroll Co.: Carroll Co. jail.....	1	18	1	(X)	(X)	14	1	1	8	1	5	-
Charlotte Co.: Charlotte Co. jail....	1	7	1	(X)	(X)	7	-	4	1	1	1	-
Chesterfield Co.: Chesterfield Co. jail	1	44	0	(X)	(X)	32	7	20	13	6	-	-
Clarke Co.: Clarke Co. jail.....	1	3	1	(X)	(X)	5	-	5	-	-	-	-
Culpeper Co.: Culpeper Co. jail....	1	17	1	(X)	(X)	16	1	2	12	1	2	-
Dickenson Co.: Dickenson Co. jail....	1	7	1	(X)	(X)	8	2	7	2	1	-	-
Dinwiddie Co.: Dinwiddie Co. jail....	0	11	(X)	(X)	(X)	15	-	1	5	2	7	-
Essex Co.: Essex Co. jail.....	1	4	1	(X)	(X)	4	-	-	2	-	2	-
Fairfax Co.: Fairfax Co. jail.....	1	116	1	(X)	(X)	112	4	9	66	21	20	-
Fauquier Co.: Fauquier Co. jail....	1	13	1	(X)	(X)	13	-	-	10	-	3	-

See footnotes at end of State.

Table 1. Inmate Data, by County, by Local Jail Within County—Continued

Name of jail	Does facility receive juveniles (1 = yes; 0 = no)	County and large city jails ¹		Small city jails ²		Number of inmates on March 15, 1970						
		Estimated average population	Juveniles housed separately (1 = yes; 0 = no)	Range of inmate population March 1970		Age group		Legal status				
				High	Low	Adult	Juvenile	Held for arraignment or transfer to other authorities	Arrested and awaiting trial	Awaiting further legal action	Serving sentence of 1 year or less	Serving sentence of more than 1 year
Virginia--Continued												
Floyd Co.: Floyd Co. jail.....	1	4	1	(X)	(X)	3	-	-	2	-	1	-
Franklin Co.: Franklin Co. jail....	1	11	1	(X)	(X)	13	1	4	4	3	3	-
Frederick Co.: Frederick Co. jail....	1	30	1	(X)	(X)	34	3	5	20	1	11	-
Giles Co.: Giles Co. jail.....	1	12	1	(X)	(X)	11	-	5	4	2	-	-
Grayson Co.: Grayson Co. jail.....	1	5	1	(X)	(X)	5	-	3	-	1	1	-
Greensville Co.: Greensville Co. jail.	1	20	1	(X)	(X)	11	-	-	5	-	6	-
Halifax Co.: Halifax Co. jail.....	1	17	1	(X)	(X)	19	4	9	6	1	7	-
Hanover Co.: Hanover Co. jail.....	1	41	1	(X)	(X)	31	-	11	7	5	8	-
Henrico Co.: Henrico Co. jail.....	1	51	1	(X)	(X)	54	-	10	30	14	-	-
Henry Co.: Henry Co. jail.....	1	17	1	(X)	(X)	12	1	-	10	2	1	-
Highland Co.: Highland Co. jail....	0	-	(X)	(X)	(X)	-	-	-	-	-	-	-
James City Co.: James City Co. jail..	1	10	1	(X)	(X)	8	1	1	8	-	-	-
Lancaster Co.: Lancaster Co. jail....	1	3	1	(X)	(X)	3	1	-	-	-	2	-
Lee Co.: Lee Co. jail.....	1	8	1	(X)	(X)	6	-	2	1	3	-	-
Loudoun Co.: Loudoun Co. jail.....	1	24	1	(X)	(X)	20	1	6	10	1	4	-
Louisa Co.: Louisa Co. jail.....	1	7	1	(X)	(X)	13	-	7	3	1	2	-
Lunenburg Co.: Lunenburg Co. jail....	1	3	1	(X)	(X)	3	-	2	1	-	-	-
Mecklenburg Co.: Mecklenburg Co. jail.	1	26	1	(X)	(X)	36	4	6	22	-	12	-
Middlesex Co.: Middlesex Co. jail....	1	3	1	(X)	(X)	6	1	2	5	-	-	-
Montgomery Co.: Montgomery Co. jail..	1	22	1	(X)	(X)	25	5	6	17	2	5	-
Nansemond Co.: Nansemond Co. jail....	1	55	1	(X)	(X)	55	-	13	-	14	28	-
Nelson Co.: Nelson Co. jail.....	0	10	(X)	(X)	(X)	12	-	-	11	-	-	1
Northampton Co.: Northampton Co. jail.	1	3	1	(X)	(X)	3	-	-	3	-	-	-
Nottoway Co.: Nottoway Co. jail....	1	13	1	(X)	(X)	13	-	2	6	3	2	-
Orange Co.: Orange Co. jail.....	1	3	1	(X)	(X)	2	-	-	-	-	2	-

See footnotes at end of State.

Table 1. Inmate Data, by County, by Local Jail Within County—Continued

Name of jail	Does facility receive juveniles (1 = yes; 0 = no)	County and large city jails ¹		Small city jails ¹		Number of inmates on March 15, 1970						
		Estimated average population	Juveniles housed separately (1 = yes; 0 = no)	Range of inmate population March 1970		Age group		Legal status				
				High	Low	Adult	Juvenile	Held for arraignment or transfer to other authorities	Arraigned and awaiting trial	Awaiting further legal action	Serving sentence of 1 year or less	Serving sentence of more than 1 year
Virginia--Continued												
Page Co.: Page Co. jail.....	1	17	1	(X)	(X)	17	-	-	17	-	-	-
Patrick Co.: Patrick Co. jail.....	1	6	1	(X)	(X)	5	-	-	5	-	-	-
Pittsylvania Co.: Pittsylvania Co. jail	1	24	1	(X)	(X)	31	3	18	16	-	-	-
Prince Edward Co.: Prince Edward Co. jail.....	1	17	1	(X)	(X)	17	-	-	-	-	17	-
Prince William Co.: Prince William Co. jail.....	0	21	(X)	(X)	(X)	21	-	7	4	-	10	-
Rappahannock Co.: Rappahannock Co. jail	1	4	1	(X)	(X)	2	-	-	1	1	-	-
Richmond Co.: Richmond Co. jail....	1	2	1	(X)	(X)	2	-	-	-	-	2	-
Roanoke Co.: Roanoke Co. jail.....	1	22	1	(X)	(X)	21	-	3	7	5	6	-
Rockbridge Co. jail....	1	15	1	(X)	(X)	21	-	13	4	-	3	1
Rockingham Co.: Rockingham Co. jail..	1	41	1	(X)	(X)	35	-	-	12	13	5	5
Russell Co.: Russell Co. jail.....	1	16	1	(X)	(X)	19	-	1	5	7	6	-
Scott Co.: Scott Co. jail.....	1	16	1	(X)	(X)	21	-	2	14	-	5	-
Shenandoah Co.: Shenandoah Co. jail..	0	-	(X)	(X)	(X)	-	-	-	-	-	-	-
Smyth Co.: Smyth Co. jail.....	1	24	1	(X)	(X)	30	3	18	8	4	3	-
Southampton Co.: Southampton Co. jail.	1	28	1	(X)	(X)	23	-	11	7	5	-	-
Stafford Co.: Stafford Co. jail....	1	11	1	(X)	(X)	9	-	-	8	-	1	-
Sussex Co.: Sussex Co. jail.....	1	4	1	(X)	(X)	7	-	-	3	3	1	-
Tazewell Co.: Tazewell Co. jail....	1	25	1	(X)	(X)	16	-	5	7	-	4	-
Warren Co.: Warren Co. jail.....	1	23	1	(X)	(X)	23	2	7	8	4	6	-
Washington Co.: Washington Co. jail..	1	9	1	(X)	(X)	6	-	3	1	-	2	-
Westmoreland Co.: Westmoreland Co. jail	1	5	1	(X)	(X)	5	-	5	-	-	-	-
Wise Co.: Wise Co. jail.....	1	25	1	(X)	(X)	27	1	6	5	5	12	-
Wythe Co.: Wythe Co. jail.....	1	94	1	(X)	(X)	75	9	44	19	21	-	-
York Co.: York Co. jail.....	0	26	(X)	(X)	(X)	28	-	10	-	14	4	-

See footnotes at end of State.

Table 1. Inmate Data, by County, by Local Jail Within County—Continued

Name of jail	Does facility receive juveniles (1 = yes; 0 = no)	County and large city jails ¹		Small city jails ¹		Number of inmates on March 15, 1970						
		Estimated average population	Juveniles housed separately (1 = yes; 0 = no)	Range of inmate population March 1970		Age group		Legal status				
				High	Low	Adult	Juvenile	Held for arraignment or transfer to other authorities	Arraigned and awaiting trial	Awaiting further legal action	Serving sentence of 1 year or less	Serving sentence of more than 1 year
Virginia--Continued												
Independent cities:												
Alexandria city jail.	1	110	1	(X)	(X)	105	4	-	33	47	12	17
Bristol city jail....	0	(X)	(X)	25	15	23	-	-	-	13	-	10
Charlottesville city jail.....	1	50	1	(X)	(X)	50	4	1	17	4	32	-
Chesapeake city jail.	1	74	1	(X)	(X)	71	6	4	16	10	32	13
Clifton Forge city jail.....	1	(X)	(X)	7	2	2	-	-	-	-	2	-
Danville city jail...	1	42	1	(X)	(X)	43	7	24	10	3	13	-
Danville city prison farm.....	0	75	(X)	(X)	(X)	75	-	-	-	-	75	-
Disputanta city jail farm and annex.....	1	54	1	(X)	(X)	43	4	-	4	-	43	-
Hopewell city jail...	1	(X)	(X)	14	6	8	3	8	1	-	2	-
Lynchburg city jail..	0	42	(X)	(X)	(X)	40	-	-	30	-	10	-
Martinsville city jail.....	0	(X)	(X)	17	9	9	-	7	-	-	2	-
Martinsville prison farm.....	0	(X)	(X)	63	51	53	-	-	-	-	53	-
Newport News city prison farm.....	1	54	0	(X)	(X)	83	-	-	-	-	83	-
Newport News city jail.....	1	63	0	(X)	(X)	68	4	26	36	6	4	-
Norfolk city General Boothe farm.....	0	259	(X)	(X)	(X)	227	-	-	-	-	227	-
Norfolk city municipal jail.....	1	400	1	(X)	(X)	350	50	30	-	264	106	-
Petersburg city jail and detention home...	1	71	1	(X)	(X)	72	1	11	17	9	34	2
Radford city jail....	1	(X)	(X)	8	2	4	2	1	2	3	-	-
Rappahannock security center (Fredericksburg).....	1	(X)	(X)	49	19	33	-	-	20	-	13	-
Richmond city jail...	1	444	1	(X)	(X)	426	18	-	207	7	201	29
Roanoke city jail....	1	28	1	(X)	(X)	28	-	5	-	6	17	-
Virginia Beach city jail.....	1	52	1	(X)	(X)	52	-	-	30	12	10	-
Williamsburg city jail.....	(NA)	(NA)	(NA)	(NA)	(NA)	(NA)	(NA)	(NA)	(NA)	(NA)	(NA)	(NA)

- Represents zero or rounds to zero.

NA Not available.

X Not applicable.

¹Large cities had a 1970 population of 25,000 or more, small cities, less than 25,000.

Table 1. Inmate Data, by County, by Local Jail Within County—Continued

Name of jail	Does facility receive juveniles (1 = yes; 0 = no)	County and large city jails ¹		Small city jails ²		Number of inmates on March 15, 1970						
		Estimated average population	Juveniles housed separately (1 = yes; 0 = no)	Range of inmate population March 1970		Age group		Legal status				
				High	Low	Adult	Juvenile	Held for arraignment or transfer to other authorities	Arrested and awaiting trial	Awaiting further legal action	Serving sentence of 1 year or less	Serving sentence of more than 1 year
Washington (80 jails).....	41	2,054	23	313	69	2,234	40	491	620	142	1,014	8
Asotin Co.: Clarkston city jail..	1	(X)	(X)	3	1	1	-	1	-	-	-	-
Benton Co.: Benton Co. jail..... Konnewick city jail.. Richland city jail...	0 1 1 1	16 (X) (X) (X)	(X) (X) (X)	(X) 5 5	- 4 -	21 4 -	- - -	3 4 -	6 -	2 -	10 -	- -
Chelan Co.: Chelan Co. jail..... Chelan city jail..... Wenatchee city jail..	0 0 1	35 (X) (X)	(X) (X) (X)	- 4 25	- 1 10	35 1 21	- - -	5 1 3	5 -	5 -	20 18	- -
Clallam Co.: Clallam Co. jail..... Port Angeles city jail..... Sequim town jail.....	0 1 1	12 (X) (X)	(X) (X) (X)	(X) 18 2	(X) 1 -	12 6 -	- - -	4 -	3 1	- -	5 5	- -
Clark Co.: Clark Co. jail..... Vancouver city jail..	1 0	42 10	1 (X)	(X) (X)	(X) (X)	44 12	2 -	22 -	10 -	- -	14 12	- -
Columbia Co.: Columbia Co. jail....	0	-	(X)	(X)	(X)	-	-	-	-	-	-	-
Cowlitz Co.: Cowlitz Co. jail..... Kelso city jail..... Longview city jail...	1 0 0	35 (X) (X)	1 (X) (X)	(X) 9 15	(X) 1 7	42 9 11	- - -	- 8 6	9 2	3 -	30 1 3	- -
Douglas Co.: Douglas Co. jail.....	1	2	1	(X)	(X)	2	-	1	-	-	1	-
Ferry Co.: Ferry Co. jail.....	1	7	1	(X)	(X)	6	-	2	1	2	1	-
Franklin Co.: Franklin Co. jail....	0	12	(X)	(X)	(X)	23	-	3	11	3	6	-
Garfield Co.: Garfield Co. jail....	1	-	1	(X)	(X)	-	-	-	-	-	-	-
Grant Co.: Grant Co. jail..... Ephrata city jail.... Grand Coulee city jail..... Moses Lake city jail..	0 0 0 0	25 (X) (X) (X)	(X) (X) (X)	(X) 3 5 8	(X) - 1 -	25 - 1 4	- - - -	- - 1 4	2 -	3 -	20 -	- -
Grays Harbor Co.: Grays Harbor Co. jail... Aberdeen city jail... Hoquiam city jail....	0 0 0	21 (X) (X)	(X) (X) (X)	(X) 22 6	(X) 3 1	22 14 3	- - -	4 6 1	10 -	- -	8 8 2	- -
Island Co.: Island Co. jail..... Oak Harbor city jail..	0 0	10 (X)	(X) (X)	(X) 3	(X) 1	7 1	- -	3 -	2 -	- -	2 1	- -
King Co.: King Co. jail..... Auburn city jail..... Enumelaw city jail... Kent city jail..... Kirkland city jail... Renton city jail..... Seattle city jail....	1 0 1 1 0 1 0	431 (X) (X) (X) (X) (X) (X) 318	1 (X) (X) (X) (X) (X) (X)	(X) 17 5 5 7 10 (X)	(X) 5 2 1 - - (X)	417 9 4 2 7 - 300	5 - - - - -	45 1 4 5 - 70	220 4 -	40 -	117 4 -	- -

See footnotes at end of State.

Table 1. Inmate Data, by County, by Local Jail Within County—Continued

Name of jail	Does facility receive juveniles (1 = yes; 0 = no)	County and large city jails ¹		Small city jails ²		Number of inmates on March 15, 1970						
		Estimated average population	Juveniles housed separately (1 = yes; 0 = no)	Range of inmate population March 1970		Age group		Legal status				
				High	Low	Adult	Juvenile	Held for arraignment or transfer to other authorities	Arrested and awaiting trial	Awaiting further legal action	Serving sentence of 1 year or less	Serving sentence of more than 1 year
Washington—Continued												
Kitsap Co.: Kitsap Co. jail..... Bremerton city jail..	1 1	30 6	1 1	(X) (X)	(X) (X)	33 4	- 3	4 7	24 -	- -	5 -	- -
Kittitas Co.: Kittitas Co. jail....	1	35	1	(X)	(X)	20	-	2	3	-	15	-
Klickitat Co.: Klickitat Co. jail... White Salmon city jail.....	1 0	6 (X)	1 (X)	(X) 3	(X) 1	4 1	- -	1 1	- -	- -	3 -	- -
Lewis Co.: Lewis Co. jail..... Centralia city jail... Chehalis city jail...	1 1 1	33 (X) (X)	1 (X) (X)	(X) 5 5	(X) 1 1	16 3 5	5 -	7 3 3	2 -	4 -	- 2	8 -
Lincoln Co.: Lincoln Co. jail.....	1	3	1	(X)	(X)	5	1	1	-	3	2	-
Mason Co.: Mason Co. jail.....	1	5	1	(X)	(X)	5	-	-	-	-	5	-
Okanogan Co.: Okanogan Co. jail.... Okanogan city jail... Oroville city jail....	1 0 0	34 (X) (X)	1 (X) (X)	(X) 6 5	(X) 1 -	29 1 5	- -	- 1 5	- -	- -	29 -	- -
Pacific Co.: Pacific Co. jail.....	1	10	0	(X)	(X)	14	-	3	-	-	11	-
Pend Oreille Co.: Pend Oreille Co. jail	0	-	(X)	(X)	(X)	1	-	-	-	-	1	-
Pierce Co.: Pierce Co. jail..... Buckley city jail... Puyallup city jail... Sumner city jail..... Tacoma city jail.....	1 1 1 0 1	136 (X) (X) (X) (X) 121	1 (X) (X) (X) 1	(X) 3 12 4 1	(X) 1 - 1 (X)	131 1 5 1 130	17 -	66 - 3 1 10	46 -	5 -	31 1 2 -	- -
Skagit Co.: Skagit Co. jail..... Anacortes city jail.. Mount Vernon city jail.....	0 0 1	31 (X) (X)	(X) (X)	(X) 1	(X) -	31 -	- -	9 -	9 -	7 -	6 -	- -
Skamania Co.: Skamania Co. jail....	1	1	1	(X)	(X)	1	-	1	-	-	-	-
Snohomish Co.: Snohomish Co. jail... Lynnwood city jail...	1 0	118 (X)	1 (X)	(X) 5	(X) 1	136 1	- -	2 1	77 -	6 -	51 -	- -
Spokane Co.: Spokane Co. jail..... Spokane city jail....	1 1	186 91	1 1	(X) (X)	(X) (X)	188 94	- -	63 34	18 1	18 -	89 59	- -
Stevens Co.: Stevens Co. jail..... Chewelah city jail...	1 0	9 (X)	1 (X)	(X) -	(X) -	10 -	1 -	3 -	- -	- -	7 -	- -
Thurston Co.: Thurston Co. jail.... Olympia city jail....	1 0	28 (X)	1 (X)	(X) 19	(X) 9	25 15	- -	2 -	- -	- -	23 13	- -
Wahkiakum Co.: Wahkiakum Co. jail...	0	4	0	(X)	(X)	3	-	-	-	-	3	-

See footnotes at end of State.

Table 1. Inmate Data, by County, by Local Jail Within County—Continued

Name of jail	Does facility receive juveniles (1 = yes; 0 = no)	County and large city jails ¹		Small city jails ²		Number of inmates on March 15, 1970														
		Estimated average population	Juveniles housed separately (1 = yes; 0 = no)	Range of inmate population March 1970		Age group		Legal status												
				High	Low	Adult	Juvenile	Held for arraignment or transfer to other authorities	Arrested and awaiting trial	Awaiting further legal action	Serving sentence of 1 year or less	Serving sentence of more than 1 year								
Washington--Continued																				
Walla Walla Co.: Walla Walla Co. jail. Walla Walla city jail	0 0	10 (X)	(X) (X)	(X) (X)	(X) (X)	10 18	- -	- -	5 -	- -	5 18	- -								
Whatcom Co.: Whatcom Co. jail..... Bellingham city jail.	0 0	28 14	(X) (X)	(X) (X)	(X) (X)	28 17	- -	2 5	7 -	1 1	18 11	- -								
Whitman Co.: Whitman Co. jail.....	1	8	1	(X)	(X)	8	3	3	4	2	2	-								
Yakima Co.: Yakima Co. jail..... Grandview city jail.. Granger city jail.... Sunnyside city jail.. Toppenish city jail.. Yakima city jail.....	0 1 1 1 0 0	89 (X) (X) (X) (X) 42	(X) (X) (X) (X) (X)	(X) (X) (X) (X) (X)	(X) (X) (X) (X) (X)	97 4 2 6 10 52	- - - 1 - -	6 - - 5 4 -	10 - - - - -	25 - - - - -	56 - - 6 - 28	- - - - - -								

- Represents zero or rounds to zero.
X Not applicable.
¹Large cities had a 1970 population of 25,000 or more; small cities, less than 25,000.

Table 1. Inmate Data, by County, by Local Jail Within County—Continued

Name of jail	Does facility receive juveniles (1 = yes; 0 = no)	County and large city jails ¹		Small city jails ²		Number of inmates on March 15, 1970														
		Estimated average population	Juveniles housed separately (1 = yes; 0 = no)	Range of inmate population March 1970		Age group		Legal status												
				High	Low	Adult	Juvenile	Held for arraignment or transfer to other authorities	Arrested and awaiting trial	Awaiting further legal action	Serving sentence of 1 year or less	Serving sentence of more than 1 year								
West Virginia (58 jails).....	49	1,068	48	24	4	1,015	52	233	284	66	484	-								
Barbour Co.: Barbour Co. jail.....	1	7	1	(X)	(X)	7	-	-	1	-	6	-								
Berkeley Co.: Berkeley Co. jail.... Martinsburg city jail	1 0	(X) 24	1 (X)	(X) 13	(X) 3	23 3	1 -	2 -	5 -	- -	17 3	- -								
Boone Co.: Boone Co. jail.....	0	10	(X)	(X)	(X)	10	-	-	2	-	8	-								
Braxton Co.: Braxton Co. jail.....	1	13	1	(X)	(X)	12	-	-	2	2	8	-								
Brooke Co.: Brooke Co. jail.....	1	14	1	(X)	(X)	10	3	5	3	-	5	-								
Cabell Co.: Cabell Co. jail.....	1	76	1	(X)	(X)	70	5	25	11	3	36	-								
Calhoun Co.: Calhoun Co. jail.....	1	2	1	(X)	(X)	2	-	2	-	-	-	-								
Clay Co.: Clay Co. jail.....	1	12	1	(X)	(X)	4	-	-	-	-	4	-								
Doddridge Co.: Doddridge Co. jail...	1	6	1	(X)	(X)	4	-	4	-	-	-	-								
Fayette Co.: Fayette Co. jail.....	1	30	1	(X)	(X)	30	-	-	10	-	20	-								
Gilmer Co.: Gilmer Co. jail.....	1	2	1	(X)	(X)	2	-	1	-	-	1	-								
Grant Co.: Grant Co. jail.....	1	4	1	(X)	(X)	9	2	-	9	-	2	-								
Greenbrier Co.: Greenbrier Co. jail..	1	24	1	(X)	(X)	15	2	7	-	1	9	-								
Hampshire Co.: Hampshire Co. jail...	1	7	1	(X)	(X)	5	-	2	2	1	-	-								
Hancock Co.: Hancock Co. jail.....	1	8	1	(X)	(X)	11	-	3	4	-	4	-								
Hardy Co.: Hardy Co. jail.....	1	2	1	(X)	(X)	3	-	-	2	1	-	-								
Harrison Co.: Harrison Co. jail....	1	45	1	(X)	(X)	39	3	-	5	5	32	-								
Jackson Co.: Jackson Co. jail.....	1	6	1	(X)	(X)	4	-	2	1	-	1	-								
Jefferson Co.: Jefferson Co. jail...	1	24	1	(X)	(X)	21	-	-	4	1	16	-								
Kanawha Co.: Kanawha Co. jail.... Dunbar city jail.....	1 0	146 (X)	1 (X)	(X) 3	(X) 1	138 1	4 -	13 -	70 1	9 -	50 -	- -								
Lewis Co.: Lewis Co. jail.....	1	13	1	(X)	(X)	12	1	-	3	-	10	-								
Lincoln Co.: Lincoln Co. jail.....	1	15	1	(X)	(X)	14	1	4	3	4	4	-								

See footnotes at end of State.

Table 1. Inmate Data, by County, by Local Jail Within County—Continued

Name of jail	Does facility receive juveniles (1 = yes; 0 = no)	County and large city jails ¹		Small city jails ²		Number of inmates on March 15, 1970						
		Estimated average population	Juveniles housed separately (1 = yes; 0 = no)	Range of inmate population March 1970		Age group		Legal status				
				High	Low	Adult	Juvenile	Held for arraignment or transfer to other authorities	Arraigned and awaiting trial	Awaiting further legal action	Serving sentence of 1 year or less	Serving sentence of more than 1 year
West Virginia--Continued												
Logan Co.: Logan Co. jail.....	1	10	1	(X)	(X)	10	-	3	5	-	2	-
McDowell Co.: McDowell Co. jail....	1	31	1	(X)	(X)	28	-	5	2	4	17	-
Marion Co.: Marion Co. jail.....	1	51	1	(X)	(X)	55	4	20	8	4	27	-
Marshall Co.: Marshall Co. jail....	1	11	1	(X)	(X)	14	1	9	2	2	2	-
Mason Co.: Mason Co. jail.....	1	10	0	(X)	(X)	9	1	3	-	-	7	-
Mercer Co.: Mercer Co. jail.....	1	72	1	(X)	(X)	74	4	14	6	-	58	-
Mineral Co.: Mineral Co. jail.....	0	15	(X)	(X)	(X)	15	-	3	4	-	8	-
Mingo Co.: Mingo Co. jail.....	1	32	1	(X)	(X)	37	-	12	14	11	-	-
Monongalia Co.: Monongalia Co. jail..	0	32	(X)	(X)	(X)	27	-	3	4	-	20	-
Monroe Co.: Monroe Co. jail.....	1	1	1	(X)	(X)	1	-	-	1	-	-	-
Morgan Co.: Morgan Co. jail.....	1	18	1	(X)	(X)	24	1	13	-	-	12	-
Nicholas Co.: Nicholas Co. jail....	1	17	1	(X)	(X)	14	2	2	4	4	6	-
Richwood city jail...	0	(X)	(X)	8	-	-	-	-	-	-	-	-
Ohio Co.: Ohio Co. jail.....	1	25	1	(X)	(X)	27	3	16	8	1	5	-
Pendleton Co.: Pendleton Co. jail...	1	1	1	(X)	(X)	1	-	1	-	-	-	-
Pleasants Co.: Pleasants Co. jail...	0	2	(X)	(X)	(X)	1	-	1	-	-	-	-
Pocahontas Co.: Pocahontas Co. jail..	0	6	(X)	(X)	(X)	6	-	-	4	-	2	-
Preston Co.: Preston Co. jail.....	0	16	(X)	(X)	(X)	11	-	-	9	-	2	-
Putnam Co.: Putnam Co. jail.....	1	12	1	(X)	(X)	11	2	-	5	-	8	-
Raleigh Co.: Raleigh Co. jail.....	1	71	1	(X)	(X)	70	2	26	24	6	16	-
Randolph Co.: Randolph Co. jail....	1	15	1	(X)	(X)	14	2	6	4	2	4	-
Ritchie Co.: Ritchie Co. jail.....	1	9	1	(X)	(X)	8	-	3	-	-	5	-
Roane Co.: Roane Co. jail.....	1	8	1	(X)	(X)	5	-	1	2	-	2	-

See footnotes at end of State.

Table 1. Inmate Data, by County, by Local Jail Within County—Continued

Name of jail	Does facility receive juveniles (1 = yes; 0 = no)	County and large city jails ¹		Small city jails ¹		Number of inmates on March 15, 1970						
		Estimated average population	Juveniles housed separately (1 = yes; 0 = no)	Range of inmate population March 1970		Age group		Legal status				
				High	Low	Adult	Juvenile	Held for arraignment or transfer to other authorities	Arraigned and awaiting trial	Awaiting further legal action	Serving sentence of 1 year or less	Serving sentence of more than 1 year
West Virginia--Continued												
Summers Co.: Summers Co. jail.....	1	12	1	(X)	(X)	4	-	-	-	-	4	-
Taylor Co.: Taylor Co. jail.....	1	8	1	(X)	(X)	6	3	-	3	-	6	-
Tucker Co.: Tucker Co. jail.....	1	7	1	(X)	(X)	5	-	-	2	1	2	-
Tyler Co.: Tyler Co. jail.....	1	3	1	(X)	(X)	2	-	-	-	-	2	-
Upshur Co.: Upshur Co. jail.....	1	6	1	(X)	(X)	11	1	1	3	-	8	-
Wayne Co.: Wayne Co. jail.....	1	17	1	(X)	(X)	16	3	5	4	-	10	-
Webster Co.: Webster Co. jail.....	1	6	1	(X)	(X)	6	-	-	5	-	1	-
Wetzel Co.: Wetzel Co. jail.....	1	1	1	(X)	(X)	1	-	-	1	-	-	-
Wirt Co.: Wirt Co. jail.....	1	4	1	(X)	(X)	2	1	3	-	-	-	-
Wood Co.?: Wood Co. jail.....	1	30	1	(X)	(X)	30	-	10	15	-	5	-
Wyoming Co.: Wyoming Co. jail.....	1	19	1	(X)	(X)	21	-	3	7	4	7	-

- Represents zero or rounds to zero.
X Not applicable.

¹Large cities had a 1970 population of 25,000 or more; small cities, less than 25,000.

Table 2. Institutional Data, by County, by Local Jail Within County—Continued

Name of jail	Institutional characteristics							Most recent renovation from 1965 to 1970		
	Maximum sentence possible by law	Designed capacity of facility	Year construction of facility began	Selected facilities (1 = yes; 0 = no) ¹					Year	Cost (thousands of dollars)
				Recreation	Education	Medical	Visitation	Toilet		
Alabama--Continued										
Limestone Co.: Limestone Co. jail.....	1 year	50	1959	0	0	0	1	1	1969	248
Athens city jail.	6 mos.	12	1955	(X)	(X)	(X)	(X)	(X)	1969	1
Lowndes Co.: Lowndes Co. jail.	1 year	30	1957	0	0	0	1	1	-	-
Macon Co.: Macon Co. jail...	2 years	50	1964	0	0	0	1	1	-	-
Madison Co.: Madison Co. jail. Huntsville city jail.....	1 year 6 mos.	170 58	1967 1963	1 0	0 0	1 0	1 0	1 1	- -	- -
Marengo Co.: Marengo Co. jail. Demopolis city jail.....	1 year 6 mos.	54 28	1961 1964	0 (X)	0 (X)	0 (X)	1 (X)	1 (X)	1969 -	16 -
Marion Co.: Marion Co. jail..	1 year	150	1819	0	0	0	1	1	-	-
Marshall Co.: Marshall Co. jail Albertville city jail.....	1 year 6 mos.	70 16	1948 1960	0 (X)	0 (X)	1 (X)	1 (X)	1 (X)	1969 -	10 -
Mobile Co.: Mobile Co. jail.. Chickasaw city jail..... Mobile city jail. Prichard city jail..... Satsuma city jail	1 year (NA) 1 year 1 mo. (NA)	314 (NA) 108 60 8	1958 (NA) 1957 1932 1960	0 (NA) 0 (X)	0 (NA) 0 (X)	1 (NA) 1 (X)	0 (NA) 0 (X)	1 (NA) 1 (X)	- (NA) - 1969	- (NA) - 3
Monroe Co.: Monroe Co. jail.. Monroeville city jail.....	2 years 6 mos.	45 18	1956 1940	0 (X)	0 (X)	0 (X)	1 (X)	1 (X)	- -	- -
Montgomery Co.: Montgomery Co. jail..... Montgomery city jail.....	2 years 6 mos.	120 127	1957 1963	0 0	0 0	1 1	1 1	1 1	- -	- -
Morgan Co.: Morgan Co. jail.. Decatur city jail	2 years 6 mos.	92 55	1940 1940	0 0	0 0	0 0	0 1	1 1	- -	- -
Perry Co.: Perry Co. jail...	1 year	40	1930	0	0	0	1	1	-	-
Pickens Co.: Pickens Co. jail.	1 year	52	1964	0	0	0	1	1	-	-
Pike Co.: Pike Co. jail.... Troy city jail...	1 year 6 mos.	44 16	1957 1964	0 (X)	0 (X)	0 (X)	0 (X)	1 (X)	- -	- -
Randolph Co.: Randolph Co. jail	1 year	27	1937	0	0	0	1	1	-	-
Russell Co.: Russell Co. jail. Phenix City city jail.....	1 year 10 mos.	80 70	1939 1963	0 0	0 0	0 0	1 0	1 1	- -	- -
St. Clair Co.: St. Clair Co. jail (Ashville). St. Clair Co. jail (Poll City)	1 year 1 year	38 10	1938 1819	0 0	0 0	1 0	0 1	1 1	- -	- -

See footnotes at end of State.

Table 2. Institutional Data, by County, by Local Jail Within County—Continued

Name of jail	Institutional characteristics							Most recent renovation from 1965 to 1970		
	Maximum sentence possible by law	Designed capacity of facility	Year construction of facility began	Selected facilities (1 = yes; 0 = no) ¹					Year	Cost (thousands of dollars)
				Recreation	Education	Medical	Visitation	Toilet		
Alabama--Continued										
Shelby Co.: Shelby Co. jail..	2 years	26	1955	0	0	1	1	1	-	-
Sumter Co.: Sumter Co. jail..	2 years	58	1963	1	0	0	1	1	-	-
Talladega Co.: Talladega Co. jail..... Sylacauga city jail..... Talladega city jail.....	1 year 6 mos. 1 mo.	48 28 23	1932 1936 1969	0 (X) (X)	0 (X) (X)	0 (X) (X)	1 (X) (X)	1 (X) (X)	- - -	- - -
Tallapoosa Co.: Tallapoosa Co. jail..... Alexander City city jail.....	1 year 6 mos.	54 24	1964 1939	0 (X)	0 (X)	0 (X)	1 (X)	1 (X)	- 1965	- 1
Tuscaloosa Co.: Tuscaloosa Co. jail..... Tuscaloosa city jail.....	1 year 9 mos.	98 80	1962 1922	0 1	0 1	1 0	1 1	1 1	- -	- -
Walker Co.: Walker Co. jail.. Carbon Hill city jail.....	1 year (NA)	45 10	1930 1969	0 (X)	0 (X)	0 (X)	1 (X)	1 (X)	- -	- -
Washington Co.: Washington Co. jail.....	1 year	67	1963	1	0	1	1	1	-	-
Wilcox Co.: Wilcox Co. jail..	2 years	50	1955	0	0	0	1	1	-	-
Winston Co.: Winston Co. jail.	1 year	45	1930	0	0	0	1	1	-	-

- Represents zero or rounds to zero.

NA Not available.

X Not applicable.

¹Data on selected facilities were collected only for counties and large cities.

Table 2. Institutional Data, by County, by Local Jail Within County—Continued

Name of jail	Institutional characteristics								Most recent renovation from 1965 to 1970	
	Maximum sentence possible by law	Designed capacity of facility	Year construction of facility began	Selected facilities (1 = yes; 0 = no) ¹					Year	Cost (thousands of dollars)
				Recreation	Education	Medical	Visitation	Toilet		
Alaska (11 jails).....		287		2	-	2	2	2		58
Gateway Bor.: Sitka city jail..	3 mos.	16	1964	(X)	(X)	(X)	(X)	(X)	-	-
Greater Anchorage Bor.:										
Anchorage city jail.....	1 year	132	1960	1	0	1	1	1	-	-
Anchorage honor farm.....	1 year	49	1967	1	0	1	1	1	-	-
Koni Peninsula Bor.:										
Homer city jail..	(NA)	(NA)	(NA)	(NA)	(NA)	(NA)	(NA)	(NA)	(NA)	(NA)
Seward city jail..	1 mo.	8	1965	(X)	(X)	(X)	(X)	(X)	-	-
Kodiak Island Bor.:										
Kodiak city jail..	6 mos.	17	1950	(X)	(X)	(X)	(X)	(X)	1967	55
North Star Bor.:										
Fairbanks city jail.....	2 mos.	46	1964	(X)	(X)	(X)	(X)	(X)	1965	2
Non-Bors.:										
Bethel city jail..	10 days (NA)	14 (NA)	1942 (NA)	(X) (NA)	(X) (NA)	(X) (NA)	(X) (NA)	(X) (NA)	(NA)	(NA)
Cordova city jail										
Kotzebue city jail.....	1 mo.	5	1950	(X)	(X)	(X)	(X)	(X)	1969	1
Unalaska city jail.....	(NA)	(NA)	(NA)	(NA)	(NA)	(NA)	(NA)	(NA)	(NA)	(NA)

- Represents zero or rounds to zero.

NA Not available.

X Not applicable.

¹Data on selected facilities were collected only for counties and large cities.

Table 2. Institutional Data, by County, by Local Jail Within County—Continued

Name of jail	Institutional characteristics								Most recent renovation from 1965 to 1970	
	Maximum sentence possible by law	Designed capacity of facility	Year construction of facility began	Selected facilities (1 = yes; 0 = no) ¹					Year	Cost (thousands of dollars)
				Recreation	Education	Medical	Visitation	Toilet		
Arizona (40 jails).....		3,254		-	2	11	13	16		50
Apache Co.:										
Apache Co. jail..	1 year	30	1910	0	0	0	1	1	-	-
Cochise Co.:										
Cochise Co. jail..	1 year	50	1932	0	0	0	1	1	-	-
Bisbee city jail..	3 mos.	16	1919	(X)	(X)	(X)	(X)	(X)	-	-
Douglas city jail (NA)		27	1967	(X)	(X)	(X)	(X)	(X)	-	-
Tombstone city jail.....	3 mos.	2	1950	(X)	(X)	(X)	(X)	(X)	1967	1
Willcox city jail	6 mos.	18	1930	(X)	(X)	(X)	(X)	(X)	1969	1
Coconino Co.:										
Coconino Co. jail	1 year	108	1961	0	0	1	1	1	-	-
Flagstaff city jail.....	3 mos.	58	1950	(X)	(X)	(X)	(X)	(X)	1966	1
Gila Co.:										
Gila Co. jail (Globe).....	1 year	70	1919	0	0	0	0	1	-	-
Gila Co. jail (Payson).....	2 years	35	1957	0	0	0	1	1	-	-
Miami city jail..	6 mos.	6	1967	(X)	(X)	(X)	(X)	(X)	-	-
Graham Co.:										
Graham Co. jail..	1 year	30	1916	0	1	1	1	1	-	-
Greenlee Co.:										
Greenlee Co. jail	1 year	23	1916	0	0	1	1	1	-	-
Maricopa Co.:										
Mariopopa Co. jail	1 year	598	1963	0	0	1	1	1	-	-
Avondale city jail.....	3 mos.	50	1946	(X)	(X)	(X)	(X)	(X)	-	-
Buckeye city jail	3 mos.	18	1951	(X)	(X)	(X)	(X)	(X)	-	-
Chandler city jail.....	6 mos.	73	1969	(X)	(X)	(X)	(X)	(X)	-	-
El Mirage city jail.....	3 mos.	50	1958	(X)	(X)	(X)	(X)	(X)	-	-
Gilbert city jail	1 mo.	8	1938	(X)	(X)	(X)	(X)	(X)	-	-
Mesa city jail...	3 mos.	42	1937	0	0	1	1	1	1970	10
Peoria city jail..	1 year	6	1935	(X)	(X)	(X)	(X)	(X)	1969	3
Phoenix city jail and compound....	6 mos.	710	1928	0	0	1	0	1	-	-
Scottsdale city jail.....	6 mos.	14	1961	(X)	(X)	(X)	(X)	(X)	-	-
Tempe city jail..	6 mos.	30	1966	(X)	(X)	(X)	(X)	(X)	-	-
Tolleson city jail.....	(NA)	20	1968	(X)	(X)	(X)	(X)	(X)	-	-
Mohave Co.:										
Mohave Co. jail..	1 year	42	1965	0	0	1	0	0	-	-
Kingman city jail	1 year	16	1966	(X)	(X)	(X)	(X)	(X)	1970	1
Navajo Co.:										
Navajo Co. jail..	1 year	34	1898	0	0	1	1	1	-	-
Holbrook city jail.....	6 mos.	55	1963	(X)	(X)	(X)	(X)	(X)	-	-
Winslow city jail	6 mos.	24	1945	(X)	(X)	(X)	(X)	(X)	-	-
Pima Co.:										
Pima Co. jail....	7 mos.	267	1964	0	1	1	1	1	-	-
South Tucson town jail.....	(NA)	(NA)	(NA)	(NA)	(NA)	(NA)	(NA)	(NA)	(NA)	(NA)

See footnotes at end of State.

Table 2. Institutional Data, by County, by Local Jail Within County—Continued

Name of jail	Institutional characteristics					Most recent renovation from 1965 to 1970				
	Maximum sentence possible by law	Designed capacity of facility	Year construction of facility began	Selected facilities (1 = yes; 0 = no) ¹						
				Recreation	Education	Medical	Visitation	Toilet	Year	Cost (thousands of dollars)
Arizona--Continued										
Pinal Co.:										
Pinal Co. jail...	1 year	106	1958	0	0	0	1	1	1968	33
Casa Grande city jail.....	6 mos.	76	1954	(X)	(X)	(X)	(X)	(X)	-	-
Coolidge city jail.....	1 year	33	1948	(X)	(X)	(X)	(X)	(X)	-	-
Eloy city jail...	1 year	60	1952	(X)	(X)	(X)	(X)	(X)	-	-
Santa Cruz Co.:										
Santa Cruz Co. jail.....	1 year	36	1902	0	0	1	0	1	-	-
Yavapai Co.:										
Yavapai Co. jail.	1 year	77	1917	0	0	1	1	1	-	-
Yuma Co.:										
Yuma Co. jail....	1 year	200	1928	0	0	0	1	1	-	-
Yuma city jail...	6 mos.	136	1968	(X)	(X)	(X)	(X)	(X)	-	-

- Represents zero or rounds to zero.
 NA Not available.
 X Not applicable.
¹Data on selected facilities were collected only for counties and large cities.

Table 2. Institutional Data, by County, by Local Jail Within County—Continued

Name of jail	Institutional characteristics						Most recent renovation from 1965 to 1970			
	Maximum sentence possible by law	Designed capacity of facility	Year construction of facility began	Selected facilities (1 = yes; 0 = no) ¹						
				Recreation	Education	Medical	Visitation	Toilet	Year	Cost (thousands of dollars)
Arkansas (110 jails).....		3,091		4	3	22	61	78		162
Arkansas Co.:										
Arkansas Co. jail Stuttgart city jail.....	2 mos.	12	1955	0	0	0	1	1	-	-
Ashley Co.:										
Ashley Co. jail..	(NA)	24	1967	0	1	1	1	1	1969	100
Hamburg city jail	1 year	24	1969	(X)	(X)	(X)	(X)	(X)	-	-
Baxter Co.:										
Baxter Co. jail..	1 year	6	1939	0	0	0	0	1	-	-
Benton Co.:										
Benton Co. jail..	1 year	20	1968	0	0	0	1	1	-	-
Bentonville city jail.....	(NA)	25	1911	(X)	(X)	(X)	(X)	(X)	-	-
Rogers city jail.	(NA)	5	1929	(X)	(X)	(X)	(X)	(X)	1969	1
Boone Co.:										
Boone Co. jail...	1 year	14	(NA)	0	0	0	0	0	-	-
Harrison city jail.....	1 year	7	1954	(X)	(X)	(X)	(X)	(X)	-	-
Bradley Co.:										
Bradley Co. jail.	(NA)	12	1908	0	0	0	1	1	-	-
Warren city jail.	6 mos.	14	1931	(X)	(X)	(X)	(X)	(X)	1965	5
Calhoun Co.:										
Calhoun Co. jail.	1 mo.	12	1969	0	0	0	1	1	-	-
Carroll Co.:										
Carroll Co. jail.	(NA)	15	1958	0	0	0	0	1	-	-
Chicot Co.:										
Chicot Co. jail..	1 mo.	6	1915	0	0	0	1	1	-	-
Dermott city jail	1 mo.	24	1928	(X)	(X)	(X)	(X)	(X)	-	-
Clark Co.:										
Clark Co. jail...	1 mo.	48	1933	0	0	0	0	1	-	-
Clay Co.:										
Clay Co. jail....	1 year	12	1920	0	0	0	1	1	-	-
Corning city jail	1 mo.	10	1969	(X)	(X)	(X)	(X)	(X)	-	-
Cleburne Co.:										
Cleburne Co. jail	10 days	13	1920	0	0	0	1	1	-	-
Cleveland Co.:										
Cleveland Co. jail.....	(NA)	16	1958	0	0	0	1	1	-	-
Columbia Co.:										
Columbia Co. jail	(NA)	40	1932	0	0	1	1	1	-	-
Waldo city jail..	(NA)	4	1920	(X)	(X)	(X)	(X)	(X)	-	-
Conway Co.:										
Conway Co. jail..	10 days	16	1930	0	0	0	1	1	-	-
Morrilton city jail.....	(NA)	12	1957	(X)	(X)	(X)	(X)	(X)	-	-
Craighead Co.:										
Craighead Co. jail.....	1 year	72	1939	0	0	1	1	1	1969	8
Crawford Co.:										
Crawford Co. jail	(NA)	30	1936	0	0	1	1	1	-	-
Crittenden Co.:										
Crittenden Co. jail.....	1 year	172	1930	0	0	0	1	1	-	-
Cross Co.:										
Cross Co. jail...	1 year	32	1968	1	0	1	1	1	-	-
Parkin city jail.	1 year	6	1949	(X)	(X)	(X)	(X)	(X)	-	-
Wynne city jail..	10 days	8	1955	(X)	(X)	(X)	(X)	(X)	1969	1

See footnotes at end of State.

Table 2. Institutional Data, by County, by Local Jail Within County—Continued

Name of jail	Institutional characteristics								Most recent renovation from 1965 to 1970	
	Maximum sentence possible by law	Designed capacity of facility	Year construction of facility began	Selected facilities (1 = yes; 0 = no) ¹					Year	Cost (thousands of dollars)
				Recreation	Education	Medical	Visitation	Toilet		
Arkansas--Continued										
Dallas Co.: Dallas Co. jail..	10 days	8	1911	0	0	0	0	1	-	-
Desha Co.: Desha Co. jail...	1 year	40	1900	0	0	0	1	1	-	-
Drew Co.: Drew Co. jail.... Monticello city jail.....	1 year (NA)	10 8	1938 1934	0 (X)	0 (X)	0 (X)	1 (X)	1 (X)	1968	2
Faulkner Co.: Faulkner Co. jail	(NA)	24	1936	0	0	1	1	1	-	-
Franklin Co.: Franklin Co. jail	(NA)	11	1913	0	0	0	0	1	-	-
Garland Co.: Garland Co. jail. Hot Springs city jail.....	(NA) 7 days	14 7	1942 1967	0 0	1 0	1 0	1 0	1 1	1969	2
Grant Co.: Grant Co. jail...	1 mo.	14	1935	0	0	0	1	1	-	-
Greene Co.: Greene Co. jail..	1 year	12	1885	0	0	0	1	1	-	-
Hempstead Co.: Hempstead Co. jail.....	1 year	40	1939	0	0	1	1	1	1970	5
Hot Spring Co.: Hot Spring Co. jail.....	(NA)	10	1935	0	0	0	0	1	-	-
Howard Co.: Howard Co. jail..	1 mo.	8	1904	0	0	1	1	1	-	-
Independence Co.: Independence Co. jail.....	(NA)	40	1953	0	0	1	1	1	-	-
Jackson Co.: Jackson Co. jail. Newport city jail	6 mos. (NA)	16 34	1895 1957	0 (X)	0 (X)	1 (X)	1 (X)	1 (X)	-	-
Jefferson Co.: Jefferson Co. jail..... Pine Bluff city jail.....	1 year 6 mos.	75 52	1920 1965	0 0	0 0	0 0	1 0	1 1	-	-
Johnson Co.: Johnson Co. jail.	2 mos.	25	1930	0	0	0	1	1	-	-
Lafayette Co.: Lafayette Co. jail.....	6 mos.	15	1930	0	0	0	0	1	-	-
Lawrence Co.: Lawrence Co. jail Hoxie city jail.. Walnut Ridge city jail.....	1 mo. 1 year 6 mos.	20 4 10	1965 1967 1936	0 (X) (X)	0 (X) (X)	0 (X) (X)	1 (X) (X)	1 (X) (X)	1969	1
Lee Co.: Lee Co. jail.... Marianna city jail.....	1 year 3 mos.	36 40	1953 1935	0 (X)	0 (X)	1 (X)	1 (X)	1 (X)	- 1970	- 3

See footnotes at end of State.

Table 2. Institutional Data, by County, by Local Jail Within County—Continued

Name of jail	Institutional characteristics								Most recent renovation from 1965 to 1970	
	Maximum sentence possible by law	Designed capacity of facility	Year construction of facility began	Selected facilities (1 = yes; 0 = no) ¹					Year	Cost (thousands of dollars)
				Recreation	Education	Medical	Visitation	Toilet		
Arkansas--Continued										
Lincoln Co.: Lincoln Co. jail. Gould city jail..	(NA) (NA)	10 10	1969 1956	0 (X)	0 (X)	0 (X)	1 (X)	1 (X)	1969 1967	20 1
Little River Co.: Little River Co. jail.....	1 year	15	1908	0	0	0	0	0	-	-
Logan Co.: Logan Co. jail (North District) Logan Co. jail (South District) Booneville city jail..... Paris city jail..	(NA) (NA)	16 16	1900 1900	0 0	0 0	0 0	1 1	1 1	- -	- -
Lonoke Co.: Lonoke Co. jail..	1 year	6	1887	0	0	0	1	1	-	-
Madison Co.: Madison Co. jail.	1 year	6	1939	0	0	0	1	1	-	-
Marion Co.: Marion Co. jail..	1 mo.	9	1943	0	0	0	1	1	-	-
Miller Co.: Miller Co. jail.. Texarkana city jail.....	1 year (NA)	100 54	1939 1929	1 (X)	0 (X)	1 (X)	1 (X)	1 (X)	- -	- -
Mississippi Co.: Mississippi Co. jail (Blytheville) Mississippi Co. jail (Luxora)... Mississippi Co. jail (Osceola).. Blytheville city jail.....	1 year 1 year (NA)	56 100 60	1927 1925 1920	0 0 0	0 0 0	0 1 0	1 1 1	1 1 1	- - -	- - -
Monroe Co.: Monroe Co. jail.. Brinkley city jail.....	1 year (NA)	28 (NA)	1937 (NA)	0 (NA)	0 (NA)	0 (NA)	0 (NA)	1 (NA)	- (NA)	- (NA)
Montgomery Co.: Montgomery Co. jail.....	1 mo.	6	1920	0	0	0	0	1	-	-
Nevada Co.: Nevada Co. jail..	6 mos.	7	1911	0	0	0	1	1	-	-
Newton Co.: Newton Co. jail..	1 year	6	1920	0	0	0	0	1	-	-
Ouachita Co.: Ouachita Co. jail	2 mos.	46	1946	0	0	0	0	1	-	-
Perry Co.: Perry Co. jail...	(NA)	4	1957	0	0	0	0	1	-	-
Phillips Co.: Phillips Co. jail Helena city jail. West Helena city jail.....	1 year 1 year 3 mos.	90 50 10	1914 1966 1964	0 (X) (X)	0 (X) (X)	0 (X) (X)	1 (X) (X)	1 (X) (X)	- - -	- - -
Pike Co.: Pike Co. jail....	6 mos.	16	1932	0	0	0	1	1	-	-
Poinsett Co.: Poinsett Co. jail	1 year	36	1935	0	0	0	1	1	-	-
Polk Co.: Polk Co. jail....	1 year	16	1939	0	0	0	1	1	-	-

See footnotes at end of State.

Table 2. Institutional Data, by County, by Local Jail Within County—Continued

Name of jail	Institutional characteristics								Most recent renovation from 1965 to 1970	
	Maximum sentence possible by law	Designed capacity of facility	Year construction of facility began	Selected facilities (1 = yes; 0 = no) ¹					Year	Cost (thousands of dollars)
				Recreation	Education	Medical	Visitation	Toilet		
Arkansas--Continued										
Pope Co.: Pope Co. jail....	(NA)	20	1931	0	0	1	1	1	-	-
Prairie Co.: Prairie Co. jail.	(NA)	8	1930	0	0	0	0	1	-	-
Pulaski Co.: Pulaski Co. jail.	1 year	102	1928	0	0	1	1	1	-	-
Pulaski Co. penal farm.....	1 mo.	175	1926	1	-	1	1	1	1969	5
Little Rock city jail.....	2 mos.	60	1959	1	1	1	1	1	1969	1
North Little Rock city jail.....	2 mos.	65	1963	0	0	0	0	1	-	-
Randolph Co.: Randolph Co. jail	(NA)	10	1949	0	0	0	0	0	-	-
St. Francis Co.: St. Francis Co. jail.....	1 year	40	1940	0	0	0	0	1	-	-
Saline Co.: Saline Co. jail..	1 year	10	1935	0	0	0	1	1	-	-
Benton city jail.	2 mos.	14	1966	(X)	(X)	(X)	(X)	(X)	-	-
Scott Co.: Scott Co. jail...	1 mo.	10	1932	0	0	1	-	1	-	-
Searcy Co.: Searcy Co. jail..	3 mos.	8	1895	0	0	0	0	1	1969	7
Marshall city jail.....	(NA)	4	1962	(X)	(X)	(X)	(X)	(X)	-	-
Sebastian Co.: Sebastian Co. jail.....	2 years	65	1936	0	0	0	0	1	-	-
Sevier Co.: Sevier Co. jail..	1 year	16	1930	0	0	1	1	1	-	-
Sharp Co.: Sharp Co. jail...	1 year	6	1966	0	0	0	0	1	-	-
Union Co.: Union Co. jail...	1 year	75	1929	0	0	1	1	1	-	-
El Dorado city jail.....	1 year	40	1927	0	0	1	0	1	-	-
Van Buren Co.: Van Buren Co. jail.....	1 mo.	6	1920	0	0	0	0	1	-	-
Washington Co.: Washington Co. jail.....	2 years	16	1904	0	0	0	0	1	-	-
Fayetteville city jail.....	(NA)	44	1964	(X)	(X)	(X)	(X)	(X)	-	-
Springdale city jail.....	1 year	40	1959	(X)	(X)	(X)	(X)	(X)	-	-
White Co.: White Co. jail...	1 year	40	1948	0	0	0	0	0	-	-
Woodruff Co.: Woodruff Co. jail	1 year	22	1954	0	0	0	0	1	-	-
Yell Co.: Yell Co. jail....	(NA)	8	1900	0	0	0	0	1	-	-

- Represents zero or rounds to zero.
 NA Not available.
 X Not applicable.
¹Data on selected facilities were collected only for counties and large cities.

Table 2. Institutional Data, by County, by Local Jail Within County—Continued

Name of jail	Institutional characteristics								Most recent renovation from 1965 to 1970	
	Maximum sentence possible by law	Designed capacity of facility	Year construction of facility began	Selected facilities (1 = yes; 0 = no) ¹					Year	Cost (thousands of dollars)
				Recreation	Education	Medical	Visitation	Toilet		
California (161 jails).		32,803	-	68	37	102	126	130	-	4,118
Alameda Co.: Alameda Co. jail.	1 year	108	1942	1	1	1	1	1	-	-
Alameda Co.-Santa Rita rehabilitation center..	1 year	1,860	1936	0	0	1	1	1	-	-
Oakland city jail	1 year	346	1960	0	0	1	1	1	-	-
San Leandro city jail.....	4 days	24	1966	0	0	0	0	1	-	-
Amador Co.: Amador Co. jail..	1 year	12	1940	0	0	1	0	1	-	-
Butte Co.: Butte Co. jail...	1 year	184	1963	1	0	1	1	1	-	-
Chico city jail..	(NA)	16	1911	(X)	(X)	(X)	(X)	(X)	1965	15
Calaveras Co.: Calaveras Co. jail.....	1 year	47	1963	1	0	1	1	1	-	-
Colusa Co.: Colusa Co. jail..	1 year	94	1963	1	0	1	1	1	-	-
Contra Costa Co.: Contra Costa Co. jail.....	1 year	160	1900	0	0	1	1	1	-	-
Contra Costa Co. rehabilitation center.....	1 year	244	1939	1	1	1	1	1	1967	213
El Cerrito city jail.....	(NA)	15	1960	(X)	(X)	(X)	(X)	(X)	-	-
Del Norte Co.: Del Norte Co. jail.....	1 year	100	1963	1	1	1	1	1	-	-
El Dorado Co.: El Dorado Co. jail (Placer-ville).....	1 year	71	1969	1	0	1	1	1	-	-
El Dorado Co. jail (South Lake Tahoe).....	1 year	25	1948	0	0	0	0	1	1967	20
Fresno Co.: Fresno Co. industrial farm.....	1 year	528	1941	1	0	1	1	1	-	-
Fresno Co. jail..	1 year	360	1959	1	0	1	1	1	-	-
Clovis city jail.	(NA)	20	1953	(X)	(X)	(X)	(X)	(X)	-	-
Mendota city jail	7 days	14	1942	(X)	(X)	(X)	(X)	(X)	-	-
Sanger city jail.	6 mos.	12	1950	(X)	(X)	(X)	(X)	(X)	-	-
Selma city jail..	10 days	12	1960	(X)	(X)	(X)	(X)	(X)	-	-
Glenn Co.: Glenn Co. jail...	1 year	80	1912	0	0	1	1	1	-	-
Humboldt Co.: Humboldt Co. jail	1 year	236	1961	0	0	0	0	1	-	-
Imperial Co.: Imperial Co. jail	1 year	468	1930	1	0	1	1	1	-	-
Brawley city jail	1 year	40	1930	(X)	(X)	(X)	(X)	(X)	-	-
Calxico city jail.....	1 year	22	1948	(X)	(X)	(X)	(X)	(X)	-	-
Holtville city jail.....	6 mos.	10	1934	(X)	(X)	(X)	(X)	(X)	-	-
Inyo Co.: Inyo Co. jail....	1 year	43	1958	0	0	0	0	1	-	-
Elsoph city jail.	(NA)	12	1932	(X)	(X)	(X)	(X)	(X)	-	-

See footnotes at end of State.

Table 2. Institutional Data, by County, by Local Jail Within County—Continued

Name of jail	Institutional characteristics					Most recent renovation from 1965 to 1970				
	Maximum sentence possible by law	Designed capacity of facility	Year construction of facility began	Selected facilities (1 = yes; 0 = no) ¹					Year	Cost (thousands of dollars)
				Recreation	Education	Medical	Visitation	Toilet		
California--Continued										
Kern Co.:										
Kern Co. jail (Arvin).....	1 year	70	1956	0	0	0	1	1	-	-
Kern Co. jail (Bakersfield)...	1 year	325	1956	1	0	1	1	1	-	-
Kern Co. jail (Lerdo).....	1 year	350	1939	1	1	1	1	1	-	-
Delano city jail.	2 mos.	20	1927	(x)	(x)	(x)	(x)	(x)	-	-
Kings Co.:										
Kings Co. jail...	1 year	165	1963	0	1	1	1	1	-	-
Lake Co.:										
Lake Co. jail....	1 year	70	1966	0	0	1	1	1	-	-
Lassen Co.:										
Lassen Co. jail...	1 year	39	1910	0	0	1	1	1	-	-
Los Angeles Co.:										
Los Angeles Co. Biscailus center	2 years	800	1946	1	1	1	1	1	-	-
Los Angeles Co. central jail....	1 year	3,471	1961	1	1	1	1	1	-	-
Los Angeles Co. detention camp no. 11.....	1 year	90	1940	1	0	1	1	1	-	-
Los Angeles Co. detention camp no. 13.....	1 year	90	1950	1	0	1	1	1	-	-
Los Angeles Co. detention camp no. 14.....	1 year	108	1940	1	0	1	1	1	-	-
Los Angeles Co. detention camp no. 15.....	1 year	90	1955	1	0	1	1	1	-	-
Los Angeles Co. detention camp no. 16.....	1 year	90	1947	1	0	1	1	1	-	-
Los Angeles Co. detention camp no. 17.....	1 year	90	1957	1	0	1	1	1	-	-
Los Angeles Co. detention camp no. 18.....	1 year	115	1963	1	1	0	1	1	-	-
Los Angeles Co. hall of justice jail.....	1 year	1,735	1925	0	0	1	1	1	-	-
Los Angeles Co. Mira Loma facility.....	1 year	495	1938	1	1	1	1	1	-	-
Los Angeles Co. Sybil Brand womens institute	1 year	979	1961	1	0	1	1	1	-	-
Los Angeles Co. Wayside honor ranch.....	1 year	1,485	1938	1	1	1	1	1	-	-
Beverly Hills city jail.....	(NA)	32	1932	0	0	1	1	1	-	-
Burbank city jail	6 mos.	52	1961	0	0	1	1	1	-	-
Culver city jail	(NA)	35	1967	0	0	0	1	1	-	-
Glendale city jail.....	1 year	96	1959	1	0	1	1	1	-	-
Inglewood city jail.....	1 year	79	1950	0	0	1	1	1	1969	3
Long Beach city jail.....	1 year	223	1958	0	0	1	1	1	-	-
Pasadena city jail.....	6 mos.	75	1930	0	0	0	1	1	-	-
Pomona city jail.	1 year	57	1961	0	0	1	1	1	-	-
Redondo Beach city jail.....	1 year	41	1958	0	0	0	1	1	-	-

See footnotes at end of State

Table 2. Institutional Data, by County, by Local Jail Within County—Continued

Name of jail	Institutional characteristics					Most recent renovation from 1965 to 1970				
	Maximum sentence possible by law	Designed capacity of facility	Year construction of facility began	Selected facilities (1 = yes; 0 = no) ¹					Year	Cost (thousands of dollars)
				Recreation	Education	Medical	Visitation	Toilet		
California--Continued										
Los Angeles Co.--Continued										
San Fernando city jail.....	1 year	50	1955	(x)	(x)	(x)	(x)	(x)	-	-
Signal Hill city jail.....	1 year	15	1958	(x)	(x)	(x)	(x)	(x)	-	-
South Gate city jail.....	6 mos.	40	1949	0	0	1	1	1	-	-
Torrance city jail.....	6 mos.	29	1956	0	0	0	1	1	-	-
Whittier city jail.....	1 year	17	1955	(x)	(x)	(x)	(x)	(x)	-	-
Madera Co.:										
Madera Co. jail..	1 year	140	1894	0	0	0	1	1	-	-
Marin Co.:										
Marin Co. jail....	1 year	111	1970	1	0	1	1	1	-	-
Mariposa Co.:										
Mariposa Co. jail	1 year	14	1966	0	0	1	1	1	-	-
Mendocino Co.:										
Mendocino Co. jail.....	1 year	48	1948	0	0	1	1	1	1968	3
Ukiah city jail..	1 year	15	1957	(x)	(x)	(x)	(x)	(x)	-	-
Merced Co.:										
Merced Co. rehabilitation center.....	1 year	145	1948	1	1	1	1	1	-	-
Los Banos city jail.....	29 days	22	1969	(x)	(x)	(x)	(x)	(x)	-	-
Modoc Co.:										
Modoc Co. jail....	1 year	10	1912	0	0	1	1	1	1969	8
Mono Co.:										
Mono Co. jail....	1 year	24	1963	1	0	1	1	1	-	-
Monterey Co.:										
Monterey Co. detention camp..	2 years	186	1930	1	1	1	1	1	-	-
Monterey Co. jail	1 year	192	1942	0	0	0	1	1	-	-
Salinas city jail	1 year	77	1957	(x)	(x)	(x)	(x)	(x)	-	-
Napa Co.:										
Napa Co. jail....	1 year	18	1887	0	0	1	1	1	-	-
Nevada Co.:										
Nevada Co. jail..	1 year	61	1964	1	1	1	1	1	-	-
Orange Co.:										
Orange Co. industrial honor farm.....	1 year	200	1963	1	0	1	1	1	1965	90
Orange Co. jail..	1 year	911	1966	1	0	1	1	1	-	-
Orange Co. Theo Lacy security facility.....	1 year	424	1959	1	0	1	0	1	1969	2
Anaheim city jail	1 year	58	1963	1	0	0	1	1	-	-
Buena Park city jail.....	1 year	18	1964	0	0	1	1	1	-	-
Costa Mesa city jail.....	1 year	32	1967	0	1	1	1	1	-	-
Fullerton city jail.....	1 year	25	1941	0	0	1	1	1	1965	136
Newport Beach city jail.....	1 year	25	1948	0	0	0	1	1	-	-
San Clemente city jail.....	1 mo.	20	1964	(x)	(x)	(x)	(x)	(x)	-	-
Westminster city jail.....	1 year	50	1967	1	0	0	1	1	-	-

See footnotes at end of State.

Table 2. Institutional Data, by County, by Local Jail Within County—Continued

Name of jail	Institutional characteristics								Most recent renovation from 1965 to 1970	
	Maximum sentence possible by law	Designed capacity of facility	Year construction of facility began	Selected facilities (1 = yes; 0 = no) ¹					Year	Cost (thousands of dollars)
				Recreation	Education	Medical	Visitation	Toilet		
California--Continued										
Placer Co.: Placer Co. jail..	1 year	64	1938	0	0	1	1	1	-	-
Plumas Co.: Plumas Co. jail..	1 year	74	1920	0	0	0	0	1	-	-
Riverside Co.: Riverside Co. honor camp.....	1 year	250	1945	1	1	1	1	1	1970	2
Riverside Co. jail (Blythe)...	1 year	80	1964	0	0	1	1	1	-	-
Riverside Co. jail (Indio)....	1 year	96	1957	0	0	1	0	1	1969	100
Riverside Co. jail (Riverside)	1 year	300	1930	0	1	1	1	1	-	-
Hemet city jail..	(NA)	14	1959	(X)	(X)	(X)	(X)	(X)	-	-
Perris city jail.	6 mos.	12	1969	(X)	(X)	(X)	(X)	(X)	-	-
Sacramento Co.: Sacramento Co. branch jail.....	1 year	1,148	1959	1	1	1	1	1	-	-
Sacramento Co. main jail.....	5 years	430	1956	1	1	1	1	1	-	-
Sacramento city jail.....	6 mos.	64	1916	0	0	1	1	1	-	-
San Benito Co.: San Benito Co. jail.....	1 year	30	1950	1	1	1	1	1	-	-
San Bernardino Co.: San Bernardino Co. main jail...	1 year	324	1958	0	0	1	1	1	-	-
San Bernardino Co. rehabilitation center.....	1 year	677	1958	1	0	1	1	1	1966	120
Fontana city jail.....	(NA)	12	1960	(X)	(X)	(X)	(X)	(X)	-	-
Needles city jail	15 days	25	1902	(X)	(X)	(X)	(X)	(X)	-	-
Redlands city jail.....	(NA)	14	1962	0	0	1	1	1	-	-
San Diego Co.: San Diego Co. Barrett honor camp.....	1 year	96	1960	1	1	1	1	1	-	-
San Diego Co. Crofton house honor camp.....	1 year	18	1966	1	1	0	1	1	-	-
San Diego Co. jail.....	1 year	758	1959	1	1	1	1	1	1969	750
San Diego Co. La Cima convict camp.....	(NA)	(NA)	(NA)	(NA)	(NA)	(NA)	(NA)	(NA)	(NA)	(NA)
San Diego Co. San Jose honor camp.	1 year	95	1958	1	1	1	1	1	-	-
San Diego Co. Viejas male and female rehabilitation honor camp.....	1 year	151	1965	1	1	1	1	1	-	-
San Diego Co. Villa del Sol honor camp.....	(NA)	(NA)	(NA)	(NA)	(NA)	(NA)	(NA)	(NA)	(NA)	(NA)
San Diego Co. West Fork honor camp.....	1 year	72	1964	1	1	1	1	1	-	-
San Diego Co. work furlough center.....	1 year	50	1970	1	1	1	1	1	-	-
San Diego city jail.....	1 year	277	1935	0	0	1	1	1	-	-

See footnotes at end of State.

Table 2. Institutional Data, by County, by Local Jail Within County—Continued

Name of jail	Institutional characteristics								Most recent renovation from 1965 to 1970	
	Maximum sentence possible by law	Designed capacity of facility	Year construction of facility began	Selected facilities (1 = yes; 0 = no) ¹					Year	Cost (thousands of dollars)
				Recreation	Education	Medical	Visitation	Toilet		
California--Continued										
San Francisco Co.: San Francisco Co. jails no. 1 and 3.....	1 year	437	1959	0	0	1	1	1	-	-
San Francisco Co. jails no. 2 and 4.....	1 year	409	1932	1	1	1	1	1	-	-
San Francisco Co. jail no. 5.....	1 year	70	1945	0	0	0	1	1	1968	112
San Francisco city jail.....	(NA)	424	1962	0	0	1	1	1	-	-
San Joaquin Co.: San Joaquin Co. jail.....	2 years	700	1957	1	1	1	1	1	-	-
San Joaquin Co. honor farm.....	1 year	540	1947	1	1	1	1	1	-	-
San Luis Obispo Co.: San Luis Obispo Co. jail.....	1 year	76	1939	0	0	0	1	1	-	-
San Luis Obispo Co. rehabilitation farm.....	1 year	40	1940	1	0	1	1	1	-	-
San Mateo Co.: San Mateo Co. honor camp no. 1	1 year	96	1963	1	1	0	1	1	-	-
San Mateo Co. jail (Honda)....	1 year	96	1969	1	0	0	1	1	-	-
San Mateo Co. jail (Redwood)..	1 year	133	1956	0	0	1	1	1	1969	1,000
San Mateo Co. work furlough facility.....	1 year	96	1966	1	1	0	1	1	-	-
Santa Barbara Co.: Santa Barbara Co. honor farm.....	1 year	95	1959	1	1	1	1	1	-	-
Santa Barbara Co. jail.....	1 year	175	1926	0	0	1	1	1	-	-
Lompoc city jail.	1 year	33	1959	(X)	(X)	(X)	(X)	(X)	-	-
Santa Maria city jail.....	1 year	52	1954	(X)	(X)	(X)	(X)	(X)	-	-
Santa Clara Co.: Santa Clara Co. jail.....	1 year	625	1957	1	0	1	1	1	1968	1,200
Santa Clara Co. mens detention facility.....	1 year	625	1933	1	1	1	1	1	1968	156
Santa Clara Co. womens detention facility.....	2 years	75	1963	1	1	1	1	1	-	-
Gilroy city jail.	(NA)	22	1965	(X)	(X)	(X)	(X)	(X)	-	-
Santa Cruz Co.: Santa Cruz Co. jail.....	1 year	90	1937	1	1	1	1	1	-	-
Shasta Co.: Shasta Co. jail..	1 year	92	1939	0	0	1	1	1	1969	25
Sierra Co.: Sierra Co. jail..	1 year	10	1957	0	0	1	1	1	-	-
Siskiyou Co.: Siskiyou Co. jail	1 year	57	1957	0	0	0	1	1	-	-
Dunsmuir city jail.....	5 days	7	1925	(X)	(X)	(X)	(X)	(X)	-	-
Solano Co.: Solano Co. jail (Fairfield)....	1 year	128	1944	1	0	1	1	1	1965	80
Solano Co. jail (Vallejo).....	1 year	58	1945	1	0	1	1	1	-	-

See footnotes at end of State.

Table 2. Institutional Data, by County, by Local Jail Within County—Continued

Name of jail	Institutional characteristics								Most recent renovation from 1965 to 1970	
	Maximum sentence possible by law	Designed capacity of facility	Year construction of facility began	Selected facilities (1 = yes; 0 = no) ¹					Year	Cost (thousands of dollars)
				Recreation	Education	Medical	Visitation	Toilet		
California-- Continued										
Sonoma Co.:										
Sonoma Co. jail..	1 year	278	1963	1	0	1	1	1	-	-
Sonoma Co. minimum security jail.....	1 year	278	1965	0	0	0	1	1	-	-
Stanislaus Co.:										
Stanislaus Co. honor farm.....	1 year	280	1965	1	0	1	1	1	-	-
Stanislaus Co. jail.....	1 year	243	1954	0	0	1	1	1	-	-
Sutter Co.:										
Sutter Co. jail..	1 year	75	1910	0	0	1	1	1	-	-
Tehama Co.:										
Tehama Co. jail..	1 year	68	1913	0	0	1	1	1	-	-
Trinity Co.:										
Trinity Co. jail.	1 year	27	1936	0	0	1	1	1	-	-
Tulare Co.:										
Tulare Co. industrial road camp.	2 years	146	1940	1	1	0	1	1	-	-
Tulare Co. jail..	1 year	257	1960	0	0	1	1	1	-	-
Tuolumne Co.:										
Tuolumne Co. jail	1 year	46	1959	0	0	1	1	1	-	-
Ventura Co.:										
Ventura Co. honor farm.....	1 year	255	1929	1	0	1	1	1	-	-
Ventura Co. jail (East Valley Branch).....	1 year	110	1959	1	1	0	1	1	1969	75
Ventura Co. jail (Loma Hall).....	1 year	28	1969	1	0	0	1	1	-	-
Ventura Co. jail (Oxnard Branch).	(NA)	(NA)	(NA)	(NA)	(NA)	(NA)	(NA)	(NA)	(NA)	(NA)
Ventura Co. jail (Ventura).....	1 year	20	1932	1	0	1	1	1	-	-
Ojai city jail...	1 year	6	1969	(X)	(X)	(X)	(X)	(X)	-	-
Port Hueneville city jail.....	1 year	14	1960	(X)	(X)	(X)	(X)	(X)	-	-
Yolo Co.:										
Yolo Co. jail....	1 year	106	1968	0	0	1	1	1	-	-
Yolo Co. prison farm.....	1 year	120	1944	0	0	0	1	1	1967	8
Yuba Co.:										
Yuba Co. jail....	(NA)	148	1962	0	0	1	1	1	-	-

- Represents zero or rounds to zero.
 NA Not available.
 X Not applicable.
¹Data on selected facilities were collected only for counties and large cities.

Table 2. Institutional Data, by County, by Local Jail Within County—Continued

Name of jail	Institutional characteristics								Most recent renovation from 1965 to 1970	
	Maximum sentence possible by law	Designed capacity of facility	Year construction of facility began	Selected facilities (1 = yes; 0 = no) ¹					Year	Cost (thousands of dollars)
				Recreation	Education	Medical	Visitation	Toilet		
Colorado (79 jails).....		3,076		8	5	31	45	59		251
Adams Co.:										
Adams Co. jail...	1 year	125	1964	1	0	0	1	1	-	-
Brighton city jail.....	3 mos.	4	1952	(X)	(X)	(X)	(X)	(X)	-	-
Westminster city jail.....	-	12	1960	(X)	(X)	(X)	(X)	(X)	-	-
Alamosa Co.:										
Alamosa Co. jail.	1 year	15	1914	0	0	1	0	0	1968	15
Alamosa city jail	3 mos.	16	1951	(X)	(X)	(X)	(X)	(X)	1965	4
Arapahoe Co.:										
Arapahoe Co. jail	1 year	112	1934	0	0	1	1	1	-	-
Archuleta Co.:										
Archuleta Co. jail.....	1 mo.	10	1940	0	0	0	1	1	-	-
Baca Co.:										
Baca Co. jail....	1 year	22	1932	0	0	1	1	1	-	-
Bent Co.:										
Bent Co. jail....	2 years	16	1910	0	0	1	0	1	-	-
Boulder Co.:										
Boulder Co. jail.	1 year	85	1960	1	1	1	1	1	-	-
Longmont city jail.....	3 mos.	11	1921	(X)	(X)	(X)	(X)	(X)	-	-
Chaffee Co.:										
Chaffee Co. jail.	1 year	25	1968	0	0	1	1	1	-	-
Cheyenne Co.:										
Cheyenne Co. jail	1 year	17	1961	0	0	0	1	1	-	-
Clear Creek Co.:										
Clear Creek Co. jail.....	(NA)	10	1947	0	0	0	0	0	1967	4
Conejos Co.:										
Conejos Co. jail.	1 year	14	1960	0	0	0	1	1	-	-
Antonito city jail.....	1 mo.	9	1934	(X)	(X)	(X)	(X)	(X)	-	-
Costilla Co.:										
Costilla Co. jail	1 year	8	1965	0	0	0	1	1	-	-
Crowley Co.:										
Crowley Co. jail.	1 year	10	1915	0	0	0	0	1	-	-
Delta Co.:										
Delta Co. jail...	1 year	28	1958	0	0	1	1	1	-	-
Denver Co.:										
Denver Co. jail..	2 years	708	1954	1	0	1	1	1	-	-
Denver city jail.	1 year	126	1937	0	0	1	1	1	-	-
Dolores Co.:										
Dolores Co. jail.	2 years	12	1952	0	0	1	1	1	-	-
Douglas Co.:										
Douglas Co. jail.	1 year	7	1930	0	0	1	0	1	-	-
Eagle Co.:										
Eagle Co. jail...	1 year	17	1932	0	0	0	1	1	1969	3
Elbert Co.:										
Elbert Co. jail..	1 year	10	1912	0	0	0	1	1	-	-
El Paso Co.:										
El Paso Co. jail.	2 years	145	1884	0	0	1	1	1	1970	202
Colorado Springs city jail.....	3 mos.	73	1963	0	0	0	1	1	-	-

See footnotes at end of State.

Table 2. Institutional Data, by County, by Local Jail Within County—Continued

Name of jail	Institutional characteristics								Most recent renovation from 1965 to 1970	
	Maximum sentence possible by law	Designed capacity of facility	Year construction of facility began	Selected facilities (1 = yes; 0 = no) ¹					Year	Cost (thousands of dollars)
				Recreation	Education	Medical	Visitation	Toilet		
Colorado--Continued										
Fremont Co.: Fremont Co. jail.	1 year	50	1891	0	0	0	0	1	1967	1
Garfield Co.: Garfield Co. jail Glenwood Springs city jail.....	1 day 2 mos.	39 4	1966 1964	1 (X)	0 (X)	0 (X)	1 (X)	1 (X)	-	-
Gilpin Co.: Gilpin Co. jail..	1 year	6	1899	0	0	0	0	1	1970	1
Grand Co.: Grand Co. jail...	1 year	20	1969	0	0	0	1	1	-	-
Gunnison Co.: Gunnison Co. jail Gunnison city jail.....	1 year 3 mos.	10 4	1942 1931	0 (X)	1 (X)	1 (X)	1 (X)	1 (X)	-	-
Huerfano Co.: Huerfano Co. jail	1 year	14	1896	0	0	0	1	1	-	-
Jefferson Co.: Jefferson Co. jail.....	2 years	114	1957	0	0	1	1	1	-	-
Kiowa Co.: Kiowa Co. jail...	1 mo.	7	1959	1	1	1	1	1	-	-
Lake Co.: Lake Co. jail....	1 year	22	1955	0	0	1	1	1	-	-
La Plata Co.: La Plata Co. jail Durango city jail	1 year (NA)	28 (NA)	1964 (NA)	0 (NA)	0 (NA)	0 (NA)	1 (NA)	1 (NA)	1969 (NA)	1 (NA)
Larimer Co.: Larimer Co. jail. Fort Collins city jail.....	1 year 3 mos.	48 30	1957 1956	0 0	0 0	0 1	1 0	1 1	-	-
Las Animas Co.: Las Animas Co. jail..... Trinidad city jail.....	1 year 3 mos.	56 16	1911 1907	0 (X)	0 (X)	0 (X)	0 (X)	1 (X)	1969	2
Lincoln Co.: Lincoln Co. jail.	1 year	16	1923	0	0	0	0	1	-	-
Logan Co.: Logan Co. jail...	1 year	65	1956	0	0	1	1	1	-	-
Mesa Co.: Mesa Co. jail....	1 year	113	1963	1	0	1	1	1	-	-
Mineral Co.: Mineral Co. jail.	(NA)	6	1950	0	0	0	1	1	-	-
Moffat Co.: Moffat Co. jail..	1 year	25	1960	0	1	0	1	1	-	-
Montezuma Co.: Montezuma Co. jail..... Cortez city jail.	1 year 3 mos.	23 55	1959 1956	0 (X)	0 (X)	0 (X)	1 (X)	1 (X)	-	-
Montrose Co.: Montrose Co. jail	1 year	52	1966	0	0	1	1	1	-	-
Morgan Co.: Morgan Co. jail.. Brush city jail.. Fort Morgan city jail.....	1 year 3 mos. 3 mos.	36 4 16	1921 1959 1938	0 (X) (X)	0 (X) (X)	1 (X) (X)	1 (X) (X)	1 (X) (X)	1969	15

See footnotes at end of State.

Table 2. Institutional Data, by County, by Local Jail Within County—Continued

Name of jail	Institutional characteristics								Most recent renovation from 1965 to 1970	
	Maximum sentence possible by law	Designed capacity of facility	Year construction of facility began	Selected facilities (1 = yes; 0 = no) ¹					Year	Cost (thousands of dollars)
				Recreation	Education	Medical	Visitation	Toilet		
Colorado--Continued										
Otero Co.: Otero Co. jail... La Junta city jail.....	1 year 1 mo.	20 20	1883 1960	0 (X)	0 (X)	1 (X)	1 (X)	1 (X)	-	-
Ouray Co.: Ouray Co. jail...	1 year	6	1920	0	0	0	1	1	-	-
Park Co.: Park Co. jail....	(NA)	3	1874	0	0	0	0	1	-	-
Phillips Co.: Phillips Co. jail	1 year	10	1928	0	0	0	0	1	1969	1
Pitkin Co.: Pitkin Co. jail..	1 year	10	1898	0	0	0	1	1	-	-
Prowers Co.: Prowers Co. jail. Holly city jail.. Lamar city jail..	1 year 3 mos. 3 mos.	15 4 4	1956 1937 1904	0 (X) (X)	0 (X) (X)	1 (X) (X)	1 (X) (X)	1 (X) (X)	1967	1
Pueblo Co.: Pueblo Co. jail.. Pueblo city jail.	2 years 3 mos.	128 92	1965 1949	1 0	1 0	1 1	1 1	1 1	-	-
Rio Blanco Co.: Rio Blanco Co. jail.....	1 year	30	1935	0	0	1	0	1	-	-
Rio Grande Co.: Rio Grande Co. jail..... Del Norte city jail..... Monte Vista city jail.....	1 year 3 mos. 3 mos.	20 10 32	1945 1932 1963	0 (X) (X)	0 (X) (X)	0 (X) (X)	1 (X) (X)	1 (X) (X)	-	-
Routt Co.: Routt Co. jail...	1 year	12	1921	0	0	1	0	1	-	-
Saguache Co.: Saguache Co. jail Center city jail.	1 year 3 mos.	13 9	1957 1937	1 (X)	0 (X)	1 (X)	1 (X)	1 (X)	-	-
Sedgwick Co.: Sedgwick Co. jail	1 year	10	1939	0	0	1	1	1	-	-
Summit Co.: Summit Co. jail..	(NA)	8	1909	0	0	0	0	1	-	-
Teller Co.: Teller Co. jail..	(NA)	16	1901	0	0	1	1	1	-	-
Washington Co.: Washington Co. jail.....	1 year	6	(NA)	0	0	1	0	1	-	-
Weld Co.: Weld Co. jail....	1 year	60	1870	0	0	0	1	1	-	-
Yuma Co.: Yuma Co. jail....	1 mo.	12	1965	0	0	0	1	1	-	-

- Represents zero or rounds to zero.

NA Not available.

X Not applicable.

¹Data on selected facilities were collected for counties and large cities.

Table 2. Institutional Data, by County, by Local Jail Within County—Continued

Name of jail	Institutional characteristics					Most recent renovation from 1965 to 1970				
	Maximum sentence possible by law	Designed capacity of facility	Year construction of facility began	Selected facilities (1 = yes; 0 = no) ¹						
				Recreation	Education	Medical	Visitation	Toilet	Year	Cost (thousands of dollars)
District of Columbia (5 jails).....		2,897		4	5	5	5	5		205
District of Columbia:										
D.C. correctional complex.....	99 years	1,494	1915	1	1	1	1	1	1969	175
D.C. jail.....	99 years	695	1871	1	1	1	1	1	-	-
D.C. minimum security facility.....	99 years	304	1930	1	1	1	1	1	1969	30
D.C. women's detention center	10 years	80	1954	0	1	1	1	1	-	-
D.C. youth center	99 years	324	1960	1	1	1	1	1	-	-

- Represents zero or rounds to zero.
¹Data on selected facilities were collected only for counties and large cities.

Table 2. Institutional Data, by County, by Local Jail Within County—Continued

Name of jail	Institutional characteristics					Most recent renovation from 1965 to 1970				
	Maximum sentence possible by law	Designed capacity of facility	Year construction of facility began	Selected facilities (1 = yes; 0 = no) ¹						
				Recreation	Education	Medical	Visitation	Toilet	Year	Cost (thousands of dollars)
Florida (165 jails).....		14,867		25	12	64	90	100		799
Alachua Co.:										
Alachua Co. jail.	1 year	75	1951	0	0	0	1	1	-	-
Gainesville city jail.....	2 mos.	60	(NA)	1	0	0	1	1	-	-
High Springs city jail.....	2 mos.	10	1964	(X)	(X)	(X)	(X)	(X)	-	-
Baker Co.:										
Baker Co. jail...	2 years	19	1937	0	0	1	1	1	-	-
Bay Co.:										
Bay Co. jail.....	1 year	85	1914	0	0	1	1	1	-	-
Panama City city jail.....	2 mos.	50	1927	0	0	0	0	1	-	-
Springfield city jail.....	3 mos.	6	1964	(X)	(X)	(X)	(X)	(X)	-	-
Bradford Co.:										
Bradford Co. jail	1 year	21	1952	0	0	1	1	1	-	-
Starke city jail.	3 mos.	15	1935	(X)	(X)	(X)	(X)	(X)	-	-
Brevard Co.:										
Brevard Co. jail.	1 year	215	1969	0	1	1	1	1	-	-
Cocoa city jail..	3 mos.	48	1964	(X)	(X)	(X)	(X)	(X)	-	-
Melbourne city jail.....	3 mos.	30	1963	(X)	(X)	(X)	(X)	(X)	1967	4
Broward Co.:										
Broward Co. jail.	1 year	471	1937	1	0	1	1	1	1969	50
Broward Co. stockade.....	2 years	70	1951	1	0	1	1	1	-	-
Deerfield Beach city jail.....	3 mos.	42	1962	(X)	(X)	(X)	(X)	(X)	-	-
Ft. Lauderdale city jail.....	3 mos.	305	1957	0	1	1	1	1	-	-
Hallandale city jail.....	3 mos.	54	1948	(X)	(X)	(X)	(X)	(X)	-	-
Hollywood city jail.....	3 mos.	70	1955	0	0	0	1	1	1967	8
Miramar city jail	9 mos.	8	1962	(X)	(X)	(X)	(X)	(X)	-	-
Oakland Park city jail.....	3 mos.	21	1965	(X)	(X)	(X)	(X)	(X)	1970	5
Pembroke Pines city jail.....	1 year	4	1968	(X)	(X)	(X)	(X)	(X)	-	-
Fompano Beach city jail.....	9 mos.	79	1953	(X)	(X)	(X)	(X)	(X)	-	-
Wilton Manors city jail.....	3 mos.	8	1957	(X)	(X)	(X)	(X)	(X)	-	-
Calhoun Co.:										
Calhoun Co. jail.	2 years	31	1947	0	0	1	1	1	1969	125
Charlotte Co.:										
Charlotte Co. jail.....	1 year	48	1920	0	0	1	1	1	-	-
Citrus Co.:										
Citrus Co. jail..	1 year	58	1967	0	0	1	1	1	-	-
Crystal River city jail.....	(NA)	8	1960	(X)	(X)	(X)	(X)	(X)	-	-
Clay Co.:										
Clay Co. jail....	1 year	35	1883	0	0	1	0	1	-	-
Green Cove Springs city jail.....	3 mos.	6	1910	(X)	(X)	(X)	(X)	(X)	1969	1
Collier Co.:										
Collier Co. jail.	2 years	107	1962	0	0	1	1	1	-	-
Collier Co. stockade.....	1 year	150	1962	1	0	1	1	1	1968	99

See footnotes at end of State.

Table 2. Institutional Data, by County, by Local Jail Within County—Continued

Name of jail	Institutional characteristics							Most recent renovation from 1965 to 1970		
	Maximum sentence possible by law	Designed capacity of facility	Year construction of facility began	Selected facilities (1 = yes; 0 = no) ¹					Year	Cost (thousands of dollars)
				Recreation	Education	Medical	Visitation	Toilet		
Florida--Continued										
Columbia Co.:										
Columbia Co. jail	1 year	58	1949							
Lake City city jail	1 year	20	1966	(x)	(x)	(x)	(x)	(x)		
Dade Co.:										
Dade Co. jail....	1 year	755	1959							
Dade Co. stockade	1 year	1,063	1954							
Hialeah city jail	2 mos.	44	1967							
Holmestead city jail.....	3 mos.	56	1958	(x)	(x)	(x)	(x)	(x)		
Miami Beach city jail.....	3 mos.	70	1937							
Miami-Dade annex.	4 mos.	400	1956							
Miami Springs city jail.....	6 mos.	0	1964	(x)	(x)	(x)	(x)	(x)		
North Miami Beach city jail.....	6 mos.	16	1964	(x)	(x)	(x)	(x)	(x)		
Opalocka city jail.....	3 mos.	18	1955	(x)	(x)	(x)	(x)	(x)		
South Miami city jail.....	6 mos.	20	1956	(x)	(x)	(x)	(x)	(x)	1970	
De Soto Co.:										
De Soto Co. jail.	(NA)	51	1924							
De Soto Co. stockade.....	1 year	30	1945							
Dixie Co.:										
Dixie Co. jail....	1 year	21	1951							
Duval Co.:										
Duval Co. jail....	2 years	45	1954							
Duval Co. prison farm.....	1 year	144	1923							
Atlantic Beach city jail.....	3 mos.	10	1960	(x)	(x)	(x)	(x)	(x)		
Jacksonville Beach city jail.	1 year	56	1963	(x)	(x)	(x)	(x)	(x)		
Jacksonville city prison farm....	3 years	450	1957						1967	
Escambia Co.:										
Escambia Co. jail	2 years	200	1954							
Escambia Co. prison.....	2 years	110	1969							
Pensacola city jail.....	2 mos.	124	1955							
Flagler Co.:										
Flagler Co. jail.	1 year	45	1932						1965	
Franklin Co.:										
Franklin Co. jail	(NA)	21	1948							
Carrabelle city jail.....	2 mos.	0	1945	(x)	(x)	(x)	(x)	(x)		
Gadsden Co.:										
Gadsden Co. jail.	1 year	38	1930						1970	
Gadsden Co. stockade.....	1 year	40	1970							
Gilchrist Co.:										
Gilchrist Co. jail.....	39 days	30	1966							
Glades Co.:										
Glades Co. jail..	1 year	19	1956							
Gulf Co.:										
Gulf Co. jail....	1 year	52	1967							
Hamilton Co.:										
Hamilton Co. jail	3 mos.	18	1890							

See footnotes at end of State.

Table 2. Institutional Data, by County, by Local Jail Within County—Continued

Name of jail	Institutional characteristics							Most recent renovation from 1965 to 1970		
	Maximum sentence possible by law	Designed capacity of facility	Year construction of facility began	Selected facilities (1 = yes; 0 = no) ¹					Year	Cost (thousands of dollars)
				Recreation	Education	Medical	Visitation	Toilet		
Florida--Continued										
Hardee Co.:										
Hardee Co. jail..	1 year	82	1931							
Hendry Co.:										
Hendry Co. jail..	1 year	78	1944						1970	
Clewiston city jail.....	3 mos.	14	1946	(x)	(x)	(x)	(x)	(x)		
Hernando Co.:										
Hernando Co. division of corrections.....	99 years	60	1945							
Hernando Co. jail	2 years	47	1936							
Highlands Co.:										
Highlands Co. jail.....	1 year	84	1957							
Avon Park city jail.....	6 mos.	12	1958	(x)	(x)	(x)	(x)	(x)	1969	
Hillsborough Co.:										
Hillsborough Co. jail.....	1 year	195	1920							
Plant City city jail.....	1 year	76	1926							
Tampa city jail..	(NA)	300	1960	(x)	(x)	(x)	(x)	(x)		
Tampa city stockade.....	6 mos.	600	1963							
Holmes Co.:										
Holmes Co. jail..	1 year	25	1955							
Indian River Co.:										
Indian River Co. jail.....	2 years	123	1929							
Jackson Co.:										
Jackson Co. jail.	1 year	80	1940							
Jackson Co. prison camp.....	1 year	60	1957							
Jefferson Co.:										
Jefferson Co. jail.....	1 year	9	1935							
Lafayette Co.:										
Lafayette Co. jail.....	3 mos.	30	1952							
Lake Co.:										
Lake Co. jail....	2 years	240	1963							
Eustis city jail.	2 mos.	20	1927	(x)	(x)	(x)	(x)	(x)		
Leesburg city jail.....	1 year	58	1959	(x)	(x)	(x)	(x)	(x)		
Mount Dora city jail.....	3 mos.	24	1969	(x)	(x)	(x)	(x)	(x)		
Lee Co.:										
Lee Co. jail....	2 years	130	1951							
Fort Myers city jail.....	3 mos.	28	1954	(x)	(x)	(x)	(x)	(x)		
Leon Co.:										
Leon Co. jail....	2 years	210	1967							
Levy Co.:										
Levy Co. jail....	1 year	22	1940							
Liberty Co.:										
Liberty Co. jail.	1 year	18	1954							
Madison Co.:										
Madison Co. jail.	1 year	32	1958							
Manatee Co.:										
Manatee Co. jail.	1 year	110	1895						1967	
Bradenton city jail.....	4 mos.	28	1958	(x)	(x)	(x)	(x)	(x)		
Palmetto city jail.....	2 mos.	50	1968	(x)	(x)	(x)	(x)	(x)		

See footnotes at end of State.

Table 2. Institutional Data, by County, by Local Jail Within County—Continued

Name of jail	Institutional characteristics								Most recent renovation from 1965 to 1970	
	Maximum sentence possible by law	Designed capacity of facility	Year construction of facility began	Selected facilities (1 = yes; 0 = no) ¹					Year	Cost (thousands of dollars)
				Recreation	Education	Medical	Visitation	Toilet		
Florida--Continued										
Taylor Co.: Taylor Co. jail..	1 year	48	1957	0	0	0	1	1	-	-
Union Co.: Union Co. jail...	1 year	20	1951	0	0	0	0	1	-	-
Volusia Co.: Volusia Co. jail.	(NA)	230	1966	1	0	1	1	1	-	-
Volusia Co. prison farm.....	1 year	130	1933	1	0	1	1	1	1967	10
Daytona Beach city jail.....	2 mos.	116	1960	0	0	0	1	1	-	-
De Land city jail	1 mo.	8	1968	(X)	(X)	(X)	(X)	(X)	-	-
Ormond Beach city jail.....	2 mos.	8	1934	(X)	(X)	(X)	(X)	(X)	1969 1969	1 1
Wakulla Co.: Wakulla Co. jail.	3 years	18	1947	0	0	0	0	1	-	-
Walton Co.: Walton Co. jail..	1 year	36	1934	1	1	1	1	1	-	-
Washington Co.: Washington Co. jail.....	1 year	34	1926	0	0	1	1	1	1968	23

- Represents zero or rounds to zero.

NA Not available.

X Not applicable.

¹Data on selected facilities were collected only for counties and large cities.

CONTINUED

2 OF 5

Table 2. Institutional Data, by County, by Local Jail Within County—Continued

Name of jail	Institutional characteristics							Most recent renovation from 1965 to 1970		
	Maximum sentence possible by law	Designed capacity of facility	Year construction of facility began	Selected facilities (1 = yes; 0 = no) ¹					Year	Cost (thousands of dollars)
				Recreation	Education	Medical	Visitation	Toilet		
Georgia (245 jails).....		11,949		38	33	84	151	189		452
Appling Co.: Appling Co. jail.	6 mos.	36	1967	0	0	0	1	1	-	-
Atkinson Co.: Atkinson Co. jail Pearson city jail	(NA) 2 mos.	12 6	1925 1935	0 (X)	0 (X)	0 (X)	1 (X)	1 (X)	-	-
Bacon Co.: Bacon Co. jail...	1 year	32	1920	0	0	0	1	1	-	-
Baker Co.: Baker Co. jail...	2 years	12	1870	0	0	0	0	1	-	-
Baldwin Co.: Baldwin Co. jail. Baldwin Co. public works camp.....	3 mos. (NA)	30 (NA)	1930 (NA)	0 (NA)	0 (NA)	0 (NA)	1 (NA)	1 (NA)	- (NA)	- (NA)
Banks Co.: Banks Co. jail...	1 year	22	1870	0	0	1	1	1	-	-
Barrow Co.: Barrow Co. jail..	8 mos.	26	1918	0	0	0	1	1	-	-
Bartow Co.: Bartow Co. jail..	1 year	52	1930	0	0	0	1	1	-	-
Ben Hill Co.: Ben Hill Co. jail	(NA)	15	1907	0	0	0	0	1	-	-
Berrien Co.: Berrien Co. jail.	(NA)	35	1965	0	0	0	1	1	-	-
Bibb Co.: Bibb Co. jail.... Macon city stock- ade.....	1 year 8 mos.	220 275	1926 1925	0 0	0 0	0 0	1 0	1 1	- -	- -
Blackley Co.: Blackley Co. jail	(NA)	14	1913	0	0	0	0	1	-	-
Brantley Co.: Brantley Co. jail	1 year	24	1931	0	0	0	0	1	-	-
Brooks Co.: Brooks Co. jail..	(NA)	22	1865	0	0	0	1	1	-	-
Bryan Co.: Bryan Co. jail...	10 days	24	1935	0	0	1	0	1	1970	1
Bulloch Co.: Bulloch Co. con- vict camp..... Bulloch Co. jail.	99 years 6 mos.	100 30	1946 1870	1 0	0 0	0 0	1 1	1 1	- -	- -
Burke Co.: Burke Co. jail... Waynesboro city jail.....	1 year 3 mos.	34 9	1935 1935	0 (X)	0 (X)	1 (X)	1 (X)	1 (X)	- 1968	- 90
Butts Co.: Jackson city jail	1 mo.	16	1902	(X)	(X)	(X)	(X)	(X)	-	-
Calhoun Co.: Calhoun Co. jail. Calhoun Co. public works camp.....	1 year (NA)	5 (NA)	1925 (NA)	0 (NA)	0 (NA)	0 (NA)	0 (NA)	1 (NA)	- (NA)	- (NA)
Camden Co.: Camden Co. jail.. Brunswick city jail..... St. Marys city jail.....	6 mos. (NA) (NA)	20 (NA) (NA)	1925 (NA) (NA)	0 (NA) (NA)	0 (NA) (NA)	1 (NA) (NA)	1 (NA) (NA)	1 (NA) (NA)	- (NA) (NA)	- (NA) (NA)

See footnotes at end of State.

Table 2. Institutional Data, by County, by Local Jail Within County—Continued

Name of jail	Institutional characteristics								Most recent renovation from 1965 to 1970	
	Maximum sentence possible by law	Designed capacity of facility	Year construction of facility began	Selected facilities (1 = yes; 0 = no) ¹					Year	Cost (thousands of dollars)
				Recreation	Education	Medical	Visitation	Toilet		
Georgia--Continued										
Candler Co.: Candler Co. jail.	6 mos.	40	1921	0	0	0	1	1	-	-
Carroll Co.: Carroll Co. jail.	(NA)	50	1932	0	0	0	0	1	-	-
Carroll Co. public works camp.....	99 years	100	1934	1	1	0	0	1	-	-
Carrollton city jail.....	2 mos.	14	1895	(X)	(X)	(X)	(X)	(X)	-	-
Catoosa Co.: Catoosa Co. jail.	6 mos.	26	1919	0	0	1	1	1	1970	3
Chatham Co.: Chatham Co. jail.	6 mos.	160	1880	0	0	1	1	1	-	-
Savannah city jail.....	4 mos.	72	1957	0	0	1	1	1	-	-
Travis Field stockade.....	6 mos.	200	1958	1	0	1	1	1	-	-
Chattahoochee Co.: Chattahoochee Co. jail.....	(NA)	5	1875	0	0	0	0	1	-	-
Chattooga Co.: Chattooga Co. jail.....	6 mos.	40	1959	0	0	1	0	1	-	-
Chattooga Co. public works camp.....	99 years	60	1956	1	1	1	1	1	-	-
Cherokee Co.: Cherokee Co. jail	(NA)	43	1927	0	0	1	1	1	1970	1
Clarke Co.: Clarke Co. jail..	6 mos.	75	1913	0	0	0	1	1	-	-
Clarke Co. public works camp.....	99 years	75	1920	1	1	1	1	1	-	-
Athens stockade..	6 mos.	37	1900	0	0	1	1	1	-	-
Clay Co.: Clay Co. jail.....	1 mo.	14	1895	0	0	1	0	1	1967	2
Clayton Co.: Clayton Co. jail.	1 year	144	1960	0	0	1	1	1	-	-
Forest Park city jail.....	6 mos.	28	1954	(X)	(X)	(X)	(X)	(X)	-	-
Riverdale city jail.....	1 mo.	8	1967	(X)	(X)	(X)	(X)	(X)	-	-
Clinch Co.: Clinch Co. jail..	3 mos.	9	1945	0	0	1	1	1	-	-
Cobb Co.: Cobb Co. jail....	1 year	132	1967	0	0	1	1	1	-	-
Cobb Co. stockade	2 years	150	1938	1	0	1	1	1	-	-
Acworth city jail	2 mos.	9	1930	(X)	(X)	(X)	(X)	(X)	-	-
Marietta city jail.....	2 mos.	52	1959	0	0	1	1	1	-	-
Coffee Co.: Coffee Co. jail..	1 year	30	1905	0	0	0	0	1	1969	75
Douglas city jail	3 mos.	15	1916	(X)	(X)	(X)	(X)	(X)	1969	1
Colquitt Co.: Colquitt Co. jail	1 year	45	1915	0	0	0	1	1	1966	21
Colquitt Co. public works camp.....	(NA)	(NA)	(NA)	(NA)	(NA)	(NA)	(NA)	(NA)	(NA)	(NA)
Moultrie city jail.....	1 year	76	1964	(X)	(X)	(X)	(X)	(X)	-	-

See footnotes at end of State.

Table 2. Institutional Data, by County, by Local Jail Within County—Continued

Name of jail	Institutional characteristics								Most recent renovation from 1965 to 1970	
	Maximum sentence possible by law	Designed capacity of facility	Year construction of facility began	Selected facilities (1 = yes; 0 = no) ¹					Year	Cost (thousands of dollars)
				Recreation	Education	Medical	Visitation	Toilet		
Georgia--Continued										
Columbia Co.: Columbia Co. jail	(NA)	13	1934	0	0	0	1	1	-	-
Cook Co.: Cook Co. jail....	(NA)	24	1938	0	0	0	1	1	-	-
Cook Co. public works camp.....	99 years	48	1969	1	1	1	1	1	-	-
Adel city jail....	2 mos.	8	1961	(X)	(X)	(X)	(X)	(X)	-	-
Coweta Co.: Coweta Co. jail..	1 year	65	1911	0	0	0	1	1	-	-
Coweta Co. public works camp.....	99 years	80	1951	0	0	0	1	1	-	-
Newnan city jail.	3 mos.	28	1940	(X)	(X)	(X)	(X)	(X)	-	-
Crawford Co.: Crawford Co. jail	6 mos.	15	1895	0	0	0	1	1	-	-
Crisp Co.: Crisp Co. jail....	1 year	26	1951	0	0	0	0	1	-	-
Crisp Co. public works camp.....	(NA)	(NA)	(NA)	0	0	0	0	1	1968	4
Cordele city jail	(NA)	(NA)	(NA)	(NA)	(NA)	(NA)	(NA)	(NA)	(NA)	(NA)
Dade Co.: Dade Co. jail....	1 mo.	18	1924	0	0	0	1	1	-	-
Dawson Co.: Dawson Co. jail..	99 years	16	1925	0	0	0	1	1	-	-
Decatur Co.: Decatur Co. jail.	1 year	22	1935	0	0	0	0	1	-	-
Decatur Co. public works camp.....	99 years	55	1954	1	1	1	1	1	-	-
De Kalb Co.: De Kalb Co. jail.	6 mos.	163	1935	0	0	1	1	1	1967	10
De Kalb Co. rehabilitation center.....	1 year	60	1957	1	0	1	0	1	-	-
Lithonia city jail.....	2 mos.	8	1966	(X)	(X)	(X)	(X)	(X)	-	-
Dodge Co.: Dodge Co. jail....	(NA)	30	1897	0	0	0	1	1	1966	4
Dooly Co.: Dooly Co. jail....	(NA)	19	1963	0	0	0	1	1	-	-
Dougherty Co.: Dougherty Co. jail.....	2 mos.	33	1958	1	0	1	1	1	-	-
Douglas Co.: Douglas Co. jail.	1 year	55	1905	0	0	0	1	1	-	-
Early Co.: Early Co. jail....	1 year	26	1940	0	0	0	1	1	-	-
Blakely city jail	2 mos.	10	1939	(X)	(X)	(X)	(X)	(X)	1970	65
Echols Co.: Echols Co. jail..	11 mo.	8	1958	0	0	0	1	1	-	-
Effingham Co.: Effingham Co. jail.....	(NA)	28	1932	0	0	1	1	1	-	-
Effingham Co. public works camp.....	(NA)	(NA)	(NA)	0	0	1	1	1	-	-
Elbert Co.: Elbert Co. jail..	(NA)	30	1937	0	0	1	1	1	(NA)	(NA)
Elberton city jail.....	2 mos.	15	1895	(X)	(X)	(X)	(X)	(X)	-	-

See footnotes at end of State.

Table 2. Institutional Data, by County, by Local Jail Within County—Continued

Name of jail	Institutional characteristics								Most recent renovation from 1965 to 1970	
	Maximum sentence possible by law	Designed capacity of facility	Year construction of facility began	Selected facilities (1 = yes; 0 = no) ¹					Year	Cost (thousands of dollars)
				Recreation	Education	Medical	Visitation	Toilet		
Georgia--Continued										
Emanuel Co.: Emanuel Co. jail.	6 mos.	34	1938	0	0	0	0	1	-	-
Evans Co.: Evans Co. jail...	(NA)	18	1924	0	0	0	0	1	-	-
Fannin Co.: Fannin Co. jail..	3 mos.	16	1880	0	0	0	1	1	-	-
Fayette Co.: Fayette Co. jail. Fayette Co. public works camp..	1 year 99 years	20 45	1957 1940	0 0	0 0	0 0	1 1	1 1	-	-
Floyd Co.: Floyd Co. jail... Floyd Co. public works camp..... Rome city jail....	1 year 99 years 1 year	126 150 78	1923 1926 1918	0 1 0	0 1 0	0 1 0	0 0 0	1 1 1	-	-
Forsyth Co.: Forsyth Co. jail.	1 year	15	1939	0	0	0	1	0	1969	2
Franklin Co.: Franklin Co. jail	(NA)	20	1908	0	0	1	0	1	-	-
Fulton Co.: Fulton Co. jail.. Fulton Co. public works camp..... Atlanta city jail..... Atlanta prison farm..... College Park city jail..... East Point city jail..... Fairburn city jail..... Palmetto city jail.....	2 years 99 years 20 days 4 mos. 3 mos. 3 mos. 3 mos. 3 mos.	892 500 450 600 64 65 16 12	1958 1942 1936 1940 1955 1951 1957 1966	1 1 0 1 (x) 0 (x) (x)	1 1 0 1 (x) 0 (x) (x)	1 1 0 1 (x) 1 (x) (x)	1 1 1 1 (x) 1 (x) (x)	1 1 1 1 (x) 1 (x) (x)	-	-
Gilmer Co.: Gilmer Co. jail.. Gilmer Co. public works camp.....	(NA) 99 years	12 80	1970 1960	0 0	0 1	0 0	1 1	1 1	-	-
Glynn Co.: Glynn Co. jail...	7 mos.	60	1905	0	0	1	0	1	-	-
Gordon Co.: Gordon Co. jail..	1 year	32	1969	0	0	0	1	1	-	-
Grady Co.: Grady Co. jail... Grady Co. public works camp.....	1 year 99 years	48 60	1965 1952	0 1	0 1	0 1	1 1	1 1	-	-
Greene Co.: Greene Co. jail..	(NA)	24	1896	0	0	0	0	1	-	-
Gwinnett Co.: Gwinnett Co. jail Gwinnett Co. public works camp..	6 mos. 99 years	24 125	1872 (NA)	0 1	0 1	1 1	1 1	1 1	-	-
Habersham Co.: Habersham Co. jail.....	6 mos.	36	1966	0	0	0	1	1	-	-

See footnotes at end of State.

Table 2. Institutional Data, by County, by Local Jail Within County—Continued

Name of jail	Institutional characteristics								Most recent renovation from 1965 to 1970	
	Maximum sentence possible by law	Designed capacity of facility	Year construction of facility began	Selected facilities (1 = yes; 0 = no) ¹					Year	Cost (thousands of dollars)
				Recreation	Education	Medical	Visitation	Toilet		
Georgia--Continued										
Hall Co.: Hall Co. jail.... Hall Co. public works camp..... Gainesville city jail.....	1 year (NA) 3 mos.	150 (NA) 35	1934 (NA) 1936	0 (NA) (x)	1 (NA) (x)	0 (NA) (x)	1 (NA) (x)	1 (NA) (x)	1967 (NA) (NA)	3 (NA) (NA)
Haralson Co.: Haralson Co. jail	3 mos.	26	1934	0	0	0	1	1	-	-
Harris Co.: Harris Co. jail.. Harris Co. prison camp.....	6 mos. 99 years	18 100	1935 1936	0 1	0 1	0 1	1 1	1 1	-	-
Hart Co.: Hart Co. jail.... Hart Co. public works camp.....	2 mos. (NA)	30 (NA)	1920 (NA)	0 (NA)	0 (NA)	0 (NA)	1 (NA)	1 (NA)	1967 (NA)	7 (NA)
Heard Co.: Heard Co. jail...	6 mos.	28	1965	0	0	1	1	1	-	-
Henry Co.: Henry Co. jail...	(NA)	34	1897	0	0	1	0	1	-	-
Houston Co.: Houston Co. jail. Houston Co. public works camp..	6 mos. 99 years	34 44	1924 1942	0 1	0 1	1 0	1 0	1 1	1968	4
Irwin Co.: Irwin Co. jail...	1 year	20	1908	0	0	1	1	1	-	-
Jackson Co.: Jackson Co. jail. Jackson Co. public works camp..	(NA) (NA)	20 (NA)	1875 (NA)	0 (NA)	0 (NA)	1 (NA)	1 (NA)	1 (NA)	-	-
Jasper Co.: Jasper Co. jail.. Jasper Co. prison camp.....	(NA) 99 years	20 40	(NA) 1951	0 1	0 0	1 1	1 1	1 1	-	-
Jefferson Co.: Jefferson Co. jail..... Jefferson Co. prison..... Louisville city jail..... Wadley city jail. Wrens city jail..	10 days 99 years (NA) (NA) (NA)	20 50 9 6 6	1909 1946 1939 1952 1969	0 1 (x) (x) (x)	0 1 (x) (x) (x)	0 1 (x) (x) (x)	1 1 (x) (x) (x)	1 1 (x) (x) (x)	1968	12
Jenkins Co.: Jenkins Co. jail.	6 mos.	30	1907	0	0	0	1	1	-	-
Johnson Co.: Johnson Co. prison.....	(NA)	20	1969	0	0	1	1	1	-	-
Jones Co.: Jones Co. jail...	(NA)	20	1905	0	0	1	1	1	-	-
Lamar Co.: Lamar Co. jail...	(NA)	30	1921	0	0	0	1	1	1965	10
Lanier Co.: Lanier Co. jail..	1 year	8	1956	0	0	0	1	1	-	-
Laurens Co.: Laurens Co. jail. Dublin city jail.	1 year 2 mos.	75 50	1963 1954	0 (x)	0 (x)	0 (x)	1 (x)	1 (x)	-	-

See footnotes at end of State.

Table 2. Institutional Data, by County, by Local Jail Within County-Continued

Name of jail	Institutional characteristics							Most recent renovation from 1965 to 1970		
	Maximum sentence possible by law	Designed capacity of facility	Year construction of facility began	Selected facilities (1 = yes; 0 = no) ¹					Year	Cost (thousands of dollars)
				Recreation	Education	Medical	Visitation	Toilet		
Georgia--Continued										
Stephens Co.: Stephens Co. jail	1 year	46	1961	0	0	0	1	1	-	-
Stewart Co.: Stewart Co. jail	(NA)	24	1908	0	0	1	1	1	-	-
Stewart Co. public works camp	99 years	30	1960	1	1	0	1	1	-	-
Sumter Co.: Sumter Co. jail	1 year	58	1957	1	1	1	1	1	-	-
Sumter Co. public works camp	99 years	70	1939	1	1	1	1	1	1969	6
Americus city jail	2 mos.	16	1948	(X)	(X)	(X)	(X)	(X)	-	-
Taliaferro Co.: Taliaferro Co. jail	(NA)	6	1902	0	0	0	1	1	-	-
Tattnall Co.: Tattnall Co. jail	(NA)	20	1896	0	0	1	1	1	1965	15
Taylor Co.: Taylor Co. jail	1 year	9	1960	0	0	1	1	1	-	-
Telfair Co.: Telfair Co. jail	2 mos.	15	1870	0	0	0	1	1	-	-
Terrell Co.: Terrell Co. jail	20 years	50	1947	1	1	1	1	1	1969	10
Dawson city jail	(NA)	100	1936	(X)	(X)	(X)	(X)	(X)	-	-
Thomas Co.: Thomas Co. jail	1 year	64	1950	0	0	0	1	1	-	-
Thomas Co. public works camp	(NA)	(NA)	(NA)	(NA)	(NA)	(NA)	(NA)	(NA)	(NA)	(NA)
Thomasville city jail	2 mos.	24	1957	(X)	(X)	(X)	(X)	(X)	-	-
Tift Co.: Tift Co. jail	2 mos.	30	1954	0	0	1	1	1	-	-
Tift Co. stockade	99 years	55	1949	1	1	1	0	1	-	-
Tifton city jail	1 year	14	1949	(X)	(X)	(X)	(X)	(X)	-	-
Toombs Co.: Toombs Co. jail	1 year	28	1965	0	0	0	1	1	-	-
Vidalia city jail	2 mos.	8	1920	(X)	(X)	(X)	(X)	(X)	-	-
Towns Co.: Towns Co. jail	6 mos.	10	1936	0	0	0	0	1	1969	3
Treutlen Co.: Treutlen Co. jail	1 year	20	1919	0	0	0	1	1	1968	2
Troup Co.: Troup Co. jail	1 mo.	50	1930	0	0	0	1	1	-	-
Troup Co. public works camp	99 years	60	1927	1	1	0	1	1	-	-
Hogansville city jail	1 mo.	8	1938	(X)	(X)	(X)	(X)	(X)	-	-
Turner Co.: Turner Co. jail	(NA)	25	1913	0	0	1	1	1	-	-
Turner Co. public works camp	99 years	100	1958	1	1	1	1	1	-	-
Twiggs Co.: Twiggs Co. jail	1 year	20	1865	0	0	0	1	1	-	-
Union Co.: Union Co. jail	6 mos.	10	1930	0	0	0	1	1	-	-

See footnotes at end of State.

Table 2. Institutional Data, by County, by Local Jail Within County-Continued

Name of jail	Institutional characteristics							Most recent renovation from 1965 to 1970		
	Maximum sentence possible by law	Designed capacity of facility	Year construction of facility began	Selected facilities (1 = yes; 0 = no) ¹					Year	Cost (thousands of dollars)
				Recreation	Education	Medical	Visitation	Toilet		
Georgia--Continued										
Upson Co.: Upson Co. jail	99 years	32	1967	0	0	0	1	1	-	-
Upson Co. public works camp	99 years	70	1939	1	1	1	1	1	-	-
Thomaston city jail	6 mos.	28	1968	(X)	(X)	(X)	(X)	(X)	-	-
Walker Co.: Walker Co. jail	3 mos.	55	1957	0	0	0	0	1	-	-
Walker Co. public works camp	99 years	40	1930	0	0	0	0	1	-	-
Walton Co.: Monroe city jail	4 mos.	16	1939	(X)	(X)	(X)	(X)	(X)	-	-
Ware Co.: Ware Co. jail	1 year	60	1961	0	0	0	1	1	-	-
Warren Co.: Warren Co. jail	1 year	14	1940	0	0	0	1	1	-	-
Washington Co.: Washington Co. jail	10 days	25	1891	0	0	0	1	1	-	-
Wayne Co.: Wayne Co. jail	6 mos.	20	1903	0	0	0	1	1	-	-
Webster Co.: Webster Co. jail	(NA)	12	1905	0	0	1	0	1	-	-
Wheeler Co.: Wheeler Co. jail	(NA)	20	(NA)	0	0	1	1	1	-	-
White Co.: White Co. jail	6 mos.	31	1964	0	0	0	1	1	1965	52
Whitfield Co.: Whitfield Co. jail	3 years	60	1925	0	0	0	1	1	-	-
Wilcox Co.: Wilcox Co. jail	(NA)	18	1890	0	0	0	1	0	-	-
Wilkes Co.: Wilkes Co. jail	1 year	25	1908	0	0	0	1	1	-	-
Worth Co.: Worth Co. jail	6 mos.	30	1905	0	0	0	1	1	-	-
Worth Co. prison farm	99 years	65	1957	1	1	0	1	1	-	-

- Represents zero or rounds to zero.

NA Not available.

X Not applicable.

¹Data on selected facilities were collected only for counties and large cities.

Table 2. Institutional Data, by County, by Local Jail Within County—Continued

Name of jail	Institutional characteristics					Most recent renovation from 1965 to 1970				
	Maximum sentence possible by law	Designed capacity of facility	Year construction of facility began	Selected facilities (1 = yes; 0 = no) ¹						
				Recreation	Education	Medical	Visitation	Toilet	Year	Cost (thousands of dollars)
Hawaii (4 jails).....		336		2	1	1	4	4	-	
Hawaii Co.: Hawaii Co. jail..	1 year	50	1905	1	0	0	1	1	-	
Honolulu Co.: Honolulu jail....	99 years	227	1961	1	1	1	1	1	-	
Kauai Co.: Kauai Co. jail....	1 year	14	1936	0	0	0	1	1	-	
Maui Co.: Maui Co. jail....	1 year	45	1940	0	0	0	1	1	-	

- Represents zero or rounds to zero.
¹Data on selected facilities were collected only for counties and large cities.

Table 2. Institutional Data, by County, by Local Jail Within County—Continued

Name of jail	Institutional characteristics					Most recent renovation from 1965 to 1970				
	Maximum sentence possible by law	Designed capacity of facility	Year construction of facility began	Selected facilities (1 = yes; 0 = no) ¹						
				Recreation	Education	Medical	Visitation	Toilet	Year	Cost (thousands of dollars)
Idaho (59 jails).....		1,098		1	-	21	18	43		60
Ada Co.: Ada Co. jail.....	1 year	62	1938	0	0	0	1	1	-	-
Boise City city jail.....	6 mos.	47	1934	0	0	0	0	1	1969	2
Moz-dian city jail	1 mo.	4	1916	(x)	(x)	(x)	(x)	(x)	-	-
Bannock Co.: Bannock Co. jail..	1 year	72	1953	0	0	1	1	1	-	-
Bear Lake Co.: Bear Lake Co. jail.....	6 mos.	6	1930	0	0	0	0	1	-	-
Montpelier city jail.....	(NA)	4	1916	(x)	(x)	(x)	(x)	(x)	-	-
Benewah Co.: Benewah Co. jail..	1 year	22	1926	0	0	1	0	1	-	-
Bingham Co.: Bingham Co. jail..	1 year	20	1956	0	0	0	1	1	-	-
Blackfoot city jail.....	2 mos.	30	1967	(x)	(x)	(x)	(x)	(x)	-	-
Blaine Co.: Blaine Co. jail..	1 year	9	1874	0	0	0	0	1	-	-
Boise Co.: Boise Co. jail....	1 year	4	(NA)	0	0	1	1	1	-	-
Bonner Co.: Bonner Co. jail..	1 year	16	1900	0	0	0	0	1	-	-
Priest River city jail.....	(NA)	3	1939	(x)	(x)	(x)	(x)	(x)	-	-
Bonneville Co.: Bonneville Co. jail.....	1 year	24	1920	0	0	1	1	1	-	-
Idaho Falls city jail.....	3 mos.	25	1928	0	0	0	0	1	-	-
Boundary Co.: Boundary Co. jail	1 year	18	1928	0	0	1	1	1	1965	1
Butte Co.: Butte Co. jail....	1 year	10	1949	0	0	1	0	1	1969	1
Arco city jail....	1 year	5	1945	(x)	(x)	(x)	(x)	(x)	-	-
Camas Co.: Camas Co. jail....	10 mos.	6	1947	0	0	1	0	1	1965	1
Canyon Co.: Canyon Co. jail..	1 year	65	1950	0	0	1	0	1	-	-
Caldwell city jail.....	3 mos.	20	1965	(x)	(x)	(x)	(x)	(x)	-	-
Nampa city jail..	4 mos.	10	1906	(x)	(x)	(x)	(x)	(x)	-	-
Caribou Co.: Caribou Co. jail..	1 year	16	1920	0	0	1	1	1	-	-
Soda Springs city jail.....	1 mo.	4	1906	(x)	(x)	(x)	(x)	(x)	-	-
Cassia Co.: Cassia Co. jail..	1 year	16	1937	0	0	1	0	1	-	-
Burley city jail..	6 mos.	12	1915	(x)	(x)	(x)	(x)	(x)	1967	5
Clark Co.: Clark Co. jail....	1 year	5	1920	0	0	1	0	1	1965	1
Clearwater Co.: Clearwater Co. jail.....	1 year	14	1928	0	0	0	0	1	1969	15
Elmore Co.: Elmore Co. jail..	1 year	7	1918	0	0	1	0	1	-	-
Mountain Home city jail.....	1 mo.	12	1955	(x)	(x)	(x)	(x)	(x)	1967	15
Franklin Co.: Franklin Co. jail	1 year	23	1939	0	0	0	1	1	-	-
Fremont Co.: Fremont Co. jail..	6 mos.	15	1930	0	0	0	0	1	-	-

See footnotes at end of State.

Table 2. Institutional Data, by County, by Local Jail Within County—Continued

Name of jail	Institutional characteristics								Most recent renovation from 1965 to 1970	
	Maximum sentence possible by law	Designed capacity of facility	Year construction of facility began	Selected facilities (1 = yes; 0 = no) ¹					Year	Cost (thousands of dollars)
				Recreation	Education	Medical	Visitation	Toilet		
Idaho--Continued										
Gem Co.: Gem Co. jail.....	1 year	21	1939	0	0	0	1	1	-	-
Gooding Co.: Gooding Co. jail.	1 year	8	1920	0	0	1	1	1	-	-
Idaho Co.: Idaho Co. jail...	1 year	20	1930	0	0	0	0	1	-	-
Jefferson Co.: Jefferson Co. jail.....	1 year	24	1928	0	0	1	0	1	-	-
Jerome Co.: Jerome city jail.	6 mos.	10	1953	(X)	(X)	(X)	(X)	(X)	-	-
Kootenai Co.: Kootenai Co. jail	1 year	55	1923	0	0	0	1	1	-	-
Latah Co.: Latah Co. jail...	1 year	30	1928	0	0	0	0	1	1966	15
Lemhi Co.: Lemhi Co. jail...	6 mos.	9	1909	0	0	1	1	1	-	-
Lewis Co.: Lewis Co. jail...	1 year	9	1911	0	0	0	0	1	-	-
Lincoln Co.: Lincoln Co. jail.	(NA)	6	1904	0	0	0	1	1	-	-
Madison Co.: Madison Co. jail.	1 year	12	1919	0	0	0	0	1	-	-
Minidoka Co.: Minidoka Co. jail	1 year	38	1913	0	0	0	0	1	-	-
Nez Perce Co.: Nez Perce Co. jail.....	1 year	50	1879	0	0	1	0	1	-	-
Lewiston city jail.....	6 mos.	6	1869	(X)	(X)	(X)	(X)	(X)	-	-
Oneida Co.: Oneida Co. jail..	6 mos.	6	1941	0	0	0	0	1	1969	1
Owyhee Co.: Owyhee Co. jail..	1 year	8	1935	0	0	0	1	1	-	-
Payette Co.: Payette Co. jail.	6 mos.	10	1910	0	0	0	0	1	-	-
Power Co.: Power Co. jail...	1 year	22	1927	0	0	0	0	1	-	-
Shoshone Co.: Shoshone Co. jail	1 year	12	1906	0	0	1	0	1	-	-
Kellogg city jail	1 year	18	1962	(X)	(X)	(X)	(X)	(X)	-	-
Wallace city jail	3 mos.	8	1924	(X)	(X)	(X)	(X)	(X)	-	-
Teton Co.: Teton Co. jail...	(NA)	6	1917	0	0	1	1	1	-	-
Twin Falls Co.: Twin Falls Co. jail.....	1 year	50	1911	0	0	1	1	1	1969	2
Buhl city jail...	1 mo.	6	1920	(X)	(X)	(X)	(X)	(X)	-	-
Valley Co.: Valley Co. jail..	1 year	12	1958	1	0	1	1	1	-	-
Washington Co.: Washington Co. jail.....	1 year	32	1930	0	0	1	1	1	-	-
Weiser city jail.	1 mo.	4	1933	(X)	(X)	(X)	(X)	(X)	1969	1

- Represents zero or rounds to zero.
 NA Not available.
 X Not applicable.
¹Data on selected facilities were collected only for counties and large cities.

Table 2. Institutional Data, by County, by Local Jail Within County—Continued

Name of jail	Institutional characteristics								Most recent renovation from 1965 to 1970	
	Maximum sentence possible by law	Designed capacity of facility	Year construction of facility began	Selected facilities (1 = yes; 0 = no) ¹					Year	Cost (thousands of dollars)
				Recreation	Education	Medical	Visitation	Toilet		
Illinois (108 jails).....		7,162		6	6	50	74	98		625
Adams Co.: Adams Co. jail... Quincy city jail.	1 year 2 mos.	61 48	1952 1949	0 0	0 0	0 1	0 0	1 1	- -	- -
Alexander Co.: Alexander Co. jail..... Cairo city jail..	1 year 3 mos.	32 15	1964 1960	0 (X)	0 (X)	0 (X)	1 (X)	1 (X)	1970	1
Bond Co.: Bond Co. jail....	1 year	10	1897	0	0	0	0	1	-	-
Boone Co.: Boone Co. jail...	1 year	28	1840	0	0	0	1	1	-	-
Brown Co.: Brown Co. jail...	11 mos.	6	1942	0	0	1	0	1	-	-
Bureau Co.: Bureau Co. jail..	1 year	20	1890	0	0	0	1	0	-	-
Calhoun Co.: Calhoun Co. jail.	4 mos.	4	1865	0	0	0	1	1	-	-
Carroll Co.: Carroll Co. jail.	1 year	12	1858	0	0	0	1	1	-	-
Cass Co.: Cass Co. jail....	2 mos.	12	1839	0	0	1	1	1	-	-
Champaign Co.: Champaign Co. jail.....	1 year	66	1865	0	1	1	1	1	-	-
Christian Co.: Christian Co. jail.....	1 year	19	1870	0	0	1	0	1	-	-
Clark Co.: Clark Co. jail...	1 year	18	1895	0	0	0	1	1	-	-
Clinton Co.: Clinton Co. jail.	1 year	34	1948	0	0	0	1	1	-	-
Coles Co.: Coles Co. jail...	1 year	28	1880	0	0	1	1	1	-	-
Cook Co.: Cook Co. jail.... Cook Co. house of correction..... Forrest Park city jail.....	1 year 1 year (NA)	1,300 1,800 5	1929 1873 1915	1 1 (X)	1 1 (X)	1 1 (X)	1 1 (X)	1 1 (X)	1969	93
Crawford Co.: Crawford Co. jail	1 year	40	1920	0	0	0	1	1	-	-
Cumberland Co.: Cumberland Co. jail.....	1 year	14	1960	0	0	0	0	1	-	-
De Kalb Co.: De Kalb Co. jail.	1 year	75	1920	0	0	0	1	1	-	-
De Witt Co.: De Witt Co. jail.	1 year	36	1893	0	0	1	1	1	1970	4
Douglas Co.: Douglas Co. jail.	1 year	22	1930	0	0	1	1	1	-	-
Du Page Co.: Du Page Co. jail.	1 year	113	1957	0	0	1	1	1	-	-
Edgar Co.: Edgar Co. jail...	1 year	28	1804	0	0	1	1	1	-	-
Edwards Co.: Edwards Co. jail.	3 mos.	4	1880	0	0	0	0	1	-	-
Effingham Co.: Effingham Co. jail.....	1 year	21	1913	0	0	1	1	1	-	-

See footnotes at end of State.

Table 2. Institutional Data, by County, by Local Jail Within County—Continued

Name of jail	Institutional characteristics								Most recent renovation from 1965 to 1970	
	Maximum sentence possible by law	Designed capacity of facility	Year construction of facility began	Selected facilities (1 = yes; 0 = no) ¹					Year	Cost (thousands of dollars)
				Recreation	Education	Medical	Visitation	Toilet		
Illinois--Continued										
Fayette Co.: Fayette Co. jail.	1 year	34	1968	0	0	1	1	1	-	-
Ford Co.: Ford Co. jail....	1 mo.	8	1957	0	0	1	1	1	1965	10
Franklin Co.: Franklin Co. jail	6 mos.	50	1920	0	0	0	0	0	-	-
Fulton Co.: Fulton Co. jail..	6 mos.	40	1858	0	0	1	0	1	-	-
Gallatin Co.: Gallatin Co. jail	(NA)	18	1938	0	0	0	0	0	-	-
Greene Co.: Greene Co. jail..	1 year	18	1870	0	0	0	1	1	-	-
Grundy Co.: Grundy Co. jail..	1 year	12	1875	0	0	1	1	1	-	-
Hamilton Co.: Hamilton Co. jail	(NA)	20	1938	0	0	0	0	1	-	-
Hancock Co.: Hancock Co. jail.	1 year	15	1866	0	0	1	0	1	1970	12
Henderson Co.: Henderson Co. jail.....	6 mos.	14	1935	0	0	0	1	0	-	-
Henry Co.: Henry Co. jail...	1 year	35	1928	0	0	1	1	1	-	-
Iroquois Co.: Iroquois Co. jail	1 year	56	1964	1	0	0	1	1	-	-
Jackson Co.: Jackson Co. jail.	(NA)	70	1935	0	0	0	1	1	-	-
Jasper Co.: Jasper Co. jail..	6 mos.	20	1911	0	0	0	1	1	-	-
Jefferson Co.: Jefferson Co. jail.....	6 mos.	35	1939	0	0	1	1	1	-	-
Jersey Co.: Jersey Co. jail..	1 year	14	1920	0	0	1	1	1	-	-
Jo Daviess Co.: Jo Daviess Co. jail.....	6 mos.	24	1879	0	0	0	1	1	-	-
Johnson Co.: Johnson Co. jail.	1 year	6	1942	0	0	0	1	1	-	-
Kane Co.: Kane Co. jail....	1 year	144	1897	0	0	0	1	1	-	-
Aurora city jail.	(NA)	55	1964	0	0	1	1	1	-	-
Kankakee Co.: Kankakee Co. jail	1 year	34	1899	0	0	0	1	1	1968	3
Kendall Co.: Kendall Co. jail.	6 mos.	11	1900	0	0	0	0	1	-	-
Knox Co.: Knox Co. jail....	(NA)	33	1920	0	0	0	1	1	-	-
Lake Co.: Lake Co. jail....	1 year	102	1967	0	0	1	1	1	-	-
La Salle Co.: La Salle Co. jail	1 year	40	1888	0	0	0	1	1	-	-
Lee Co.: Lee Co. jail.....	1 year	15	1870	0	0	0	0	1	-	-
Livingston Co.: Livingston Co. jail.....	1 year	50	1839	1	0	1	1	1	-	-
Logan Co.: Logan Co. jail...	3 mos.	18	1868	0	0	1	1	1	-	-
Lincoln city jail	11 mos.	5	1897	(X)	(X)	(X)	(X)	(X)	-	-

See footnotes at end of State.

Table 2. Institutional Data, by County, by Local Jail Within County—Continued

Name of jail	Institutional characteristics								Most recent renovation from 1965 to 1970	
	Maximum sentence possible by law	Designed capacity of facility	Year construction of facility began	Selected facilities (1 = yes; 0 = no) ¹					Year	Cost (thousands of dollars)
				Recreation	Education	Medical	Visitation	Toilet		
Illinois--Continued										
McDonough Co.: McDonough Co. jail.....	1 year	36	1963	0	0	1	0	1	-	-
McHenry Co.: McHenry Co. jail.	1 year	44	1884	0	0	1	1	1	1967	1
McLean Co.: McLean Co. jail..	6 mos.	50	1878	0	0	1	1	1	-	-
Macon Co.: Macon Co. jail...	4 mos.	128	1931	0	1	1	1	1	1968	10
Macoupin Co.: Macoupin Co. jail	6 mos.	26	1867	0	0	1	1	1	1969	10
Madison Co.: Madison Co. ja.l. East Alton city jail.....	6 mos.	90	1910	0	1	1	1	1	1968	5
	(NA)	8	1969	(X)	(X)	(X)	(X)	(X)	-	-
Marion Co.: Marion Co. jail..	1 year	40	1965	0	0	1	1	1	-	-
Marshall Co.: Marshall Co. jail	1 year	16	1895	0	0	0	0	1	-	-
Mason Co.: Mason Co. jail...	1 mo.	15	1890	0	0	0	0	1	-	-
Massac Co.: Massac Co. jail..	1 year	25	1937	0	0	1	1	1	-	-
Menard Co.: Menard Co. jail..	1 year	12	1870	0	0	0	0	1	-	-
Mercer Co.: Mercer Co. jail..	1 year	26	1909	0	0	0	1	1	-	-
Monroe Co.: Monroe Co. jail..	3 mos.	18	1870	0	0	1	1	1	-	-
Montgomery Co.: Montgomery Co. jail.....	1 year	21	1908	0	0	0	0	1	-	-
Morgan Co.: Morgan Co. jail..	(NA)	25	1898	0	0	1	1	1	-	-
Moultrie Co.: Moultrie Co. jail	1 year	30	1919	0	0	0	1	1	-	-
Ogle Co.: Ogle Co. jail....	1 year	70	1968	0	0	0	1	0	-	-
Peoria Co.: Peoria Co. jail..	1 year	212	1916	0	0	0	1	1	-	-
Perry Co.: Perry Co. jail...	7 mos.	8	1872	0	0	1	0	1	1965	3
Piatt Co.: Piatt Co. jail...	1 year	16	1880	0	0	1	0	1	-	-
Pike Co.: Pike Co. jail....	4 mos.	14	1924	0	0	1	1	1	-	-
Pope Co.: Pope Co. jail....	(NA)	8	1900	0	0	1	1	1	-	-
Pulaski Co.: Pulaski Co. jail.	6 mos.	6	1912	0	0	0	1	1	-	-
Putnam Co.: Putnam Co. jail..	6 mos.	4	1839	0	0	0	0	1	-	-
Randolph Co.: Randolph Co. jail	6 mos.	12	1867	0	0	0	0	1	-	-
Richland Co.: Richland Co. jail	1 year	14	1968	0	0	1	1	1	1968	150

See footnotes at end of State.

Table 2. Institutional Data, by County, by Local Jail Within County—Continued

Name of jail	Institutional characteristics								Most recent renovation from 1965 to 1970	
	Maximum sentence possible by law	Designed capacity of facility	Year construction of facility began	Selected facilities (1 = yes; 0 = no) ¹					Year	Cost (thousands of dollars)
				Recreation	Education	Medical	Visitation	Toilet		
Illinois--Continued										
Rock Island Co.: Rock Island Co. jail.....	1 year	115	1913	0	0	0	1	1	-	-
St. Clair Co.: St. Clair Co. jail.....	6 mos.	89	1893	0	0	1	1	1	-	-
Saline Co.: Saline Co. jail..	6 mos.	36	1968	0	0	0	1	1	-	-
Sangamon Co.: Sangamon Co. jail	3 mos.	108	1966	0	0	1	1	1	-	-
Springfield city jail.....	5 days	74	1927	0	0	0	1	1	1965	15
Scott Co.: Scott Co. jail...	3 mos.	5	1853	0	0	0	0	1	-	-
Shelby Co.: Shelby Co. jail..	1 mo.	19	1880	0	0	0	0	1	-	-
Stark Co.: Stark Co. jail...	(NA)	24	1895	0	0	1	1	1	-	-
Stephenson Co.: Stephenson Co. jail.....	1 year	42	1963	0	0	1	1	1	1975	275
Tazewell Co.: Tazewell Co. jail	(NA)	118	1962	0	0	1	1	1	-	-
Union Co.: Union Co. jail...	1 year	16	1923	0	0	1	0	1	-	-
Vermilion Co.: Vermilion Co. jail.....	6 mos.	109	1873	0	0	1	1	1	-	-
Wabash Co.: Wabash Co. jail..	6 mos.	10	1865	0	0	0	0	1	-	-
Warren Co.: Warren Co. jail..	1 year	38	1916	1	0	0	1	1	-	-
Washington Co.: Washington Co. jail.....	6 mos.	10	1910	0	0	0	0	1	-	-
Wayne Co.: Wayne Co. jail...	1 year	36	1930	0	0	0	1	1	-	-
White Co.: Carmi city jail..	4 mos.	10	1958	(x)	(x)	(x)	(x)	(x)	-	-
Whiteside Co.: Whiteside Co. jail.....	1 year	29	1910	0	0	1	1	1	-	-
Will Co.: Will Co. jail....	6 mos.	100	1968	1	1	1	1	1	-	-
Joliet city jail.	(NA)	36	1965	0	0	0	1	1	-	-
Williamson Co.: Williamson Co. jail.....	1 year	80	1914	0	0	0	1	1	-	-
Winnebago Co.: Winnebago Co. jail.....	1 year	128	1857	0	0	1	1	1	-	-
Rockford city jail.....	3 mos.	50	1900	0	0	0	0	1	-	-
Woodford Co.: Woodford Co. jail	3 mos.	35	1897	0	0	0	1	1	1969	30

- Represents zero or rounds to zero.

NA Not available.

X Not applicable.

¹Data on selected facilities were collected only for counties and large cities.

Table 2. Institutional Data, by County, by Local Jail Within County—Continued

Name of jail	Institutional characteristics								Most recent renovation from 1965 to 1970	
	Maximum sentence possible by law	Designed capacity of facility	Year construction of facility began	Selected facilities (1 = yes; 0 = no) ¹					Year	Cost (thousands of dollars)
				Recreation	Education	Medical	Visitation	Toilet		
Indiana (96 jails).....		4,534		7	4	51	71	93		319
Adams Co.: Adams Co. jail...	1 year	16	1883	0	0	1	0	1	-	-
Allen Co.: Allen Co. jail...	1 mo.	200	1873	0	0	0	1	1	1969	75
Bartholomew Co.: Bartholomew Co. jail.....	1 mo.	44	1962	1	0	1	1	1	-	-
Benton Co.: Benton Co. jail..	1 year	18	1876	0	0	1	1	1	1969	16
Blackford Co.: Blackford Co. jail.....	2 mos.	12	1879	0	0	1	1	1	-	-
Boone Co.: Boone Co. jail...	1 mo.	26	1938	0	0	1	1	1	-	-
Brown Co.: Brown Co. jail...	1 mo.	10	1929	0	0	0	1	1	-	-
Carroll Co.: Carroll Co. jail.	1 year	16	1890	0	0	0	0	1	-	-
Cass Co.: Cass Co. jail....	6 mos.	34	1870	0	0	1	1	1	-	-
Clark Co.: Clark Co. jail...	3 mos.	60	1969	0	0	1	1	1	-	-
Clay Co.: Clay Co. jail....	1 mo.	35	1965	0	0	1	1	1	-	-
Clinton Co.: Clinton Co. jail.	4 mos.	28	1952	0	0	1	1	1	-	-
Crawford Co.: Crawford Co. jail	1 mo.	5	1953	0	0	0	1	1	-	-
Daviess Co.: Daviess Co. jail.	1 year	22	1870	1	1	1	1	1	-	-
Dearborn Co.: Dearborn Co. jail	(NA)	24	(NA)	0	0	1	1	1	-	-
Decatur Co.: Decatur Co. jail.	6 mos.	16	1880	0	0	0	0	1	-	-
De Kalb Co.: De Kalb Co. jail.	1 year	22	1917	0	0	1	1	1	-	-
Delaware Co.: Delaware Co. jail	1 year	76	1956	0	0	1	1	1	1968	2
Dubois Co.: Dubois Co. jail..	1 mo.	27	1875	0	0	1	1	1	-	-
Elkhart Co.: Elkhart Co. jail.	1 year	54	1849	0	0	0	1	1	-	-
Fayette Co.: Fayette Co. jail.	1 year	48	1865	0	0	0	1	1	-	-
Floyd Co.: Floyd Co. jail...	3 mos.	66	1961	0	0	1	1	1	-	-
Fountain Co.: Fountain Co. jail	6 mos.	15	1871	0	0	1	1	1	-	-
Franklin Co.: Franklin Co. jail	6 mos.	20	1808	0	0	1	0	1	-	-

See footnotes at end of state.

Table 2. Institutional Data, by County, by Local Jail Within County—Continued

Name of jail	Institutional characteristics					Most recent renovation from 1965 to 1970				
	Maximum sentence possible by law	Designed capacity of facility	Year construction of facility began	Selected facilities (1 = yes; 0 = no) ¹						
				Recreation	Education	Medical	Visitation	Toilet	Year	Cost (thousands of dollars)
Indiana--Continued										
Fulton Co.: Fulton Co. jail..	3 mos.	30	1893	0	0	0	1	1	-	-
Gibson Co.: Gibson Co. jail..	6 mos.	22	1949	0	0	1	1	1	-	-
Grant Co.: Grant Co. jail...	2 mos.	45	1902	0	0	0	0	1	-	-
Greene Co.: Greene Co. jail..	3 mos.	30	1960	0	0	0	1	1	-	-
Hamilton Co.: Hamilton Co. jail	1 year	20	1933	0	0	1	1	1	1965	5
Hancock Co.: Hancock Co. jail.	30 days	19	1870	0	0	1	1	1	-	-
Harrison Co.: Harrison Co. jail	6 mos.	32	1964	0	0	1	0	1	-	-
Hendricks Co.: Hendricks Co. jail.....	1 year	18	(NA)	0	0	1	1	1	-	-
Henry Co.: Henry Co. jail...	1 mo.	51	1858	0	0	0	0	1	-	-
Howard Co.: Howard Co. jail..	1 year	92	1963	0	0	1	1	1	1969	9
Huntington Co.: Huntington Co. jail.....	20 days	25	1922	0	0	0	1	1	-	-
Jackson Co.: Jackson Co. jail.	3 mos.	50	1953	0	0	1	1	1	-	-
Jasper Co.: Jasper Co. jail..	1 mo.	14	1900	0	0	0	1	1	-	-
Jay Co.: Jay Co. jail.....	1 year	32	1900	0	0	0	1	1	-	-
Jefferson Co.: Jefferson Co. jail.....	1 mo.	16	1849	0	0	0	0	1	-	-
Jennings Co.: Jennings Co. jail	6 mos.	16	1952	0	0	1	1	1	-	-
Johnson Co.: Johnson Co. jail.	6 mos.	30	1865	0	0	0	1	1	1970	92
Knox Co.: Knox Co. jail....	3 mos.	43	1902	0	0	1	1	1	-	-
Kosciusko Co.: Kosciusko Co. jail.....	6 mos.	40	1884	0	0	0	1	1	-	-
Lagrange Co.: Lagrange Co. jail.....	1 mo.	17	1961	0	0	0	0	1	-	-
Lake Co.: Lake Co. jail....	1 year	260	1890	0	0	1	1	1	-	-
East Gary town jail.....	7 days	8	1958	(X)	(X)	(X)	(X)	(X)	-	3
Hammond city jail	(NA)	37	1935	0	0	0	0	1	1968	-
Hobart city jail.	10 days	8	1968	(X)	(X)	(X)	(X)	(X)	-	-
Whiting city jail	6 mos.	12	1962	(X)	(X)	(X)	(X)	(X)	-	-
La Porte Co.: La Porte Co. jail	1 year	64	1908	0	0	0	0	1	-	-

See footnotes at end of State.

Table 2. Institutional Data, by County, by Local Jail Within County—Continued

Name of jail	Institutional characteristics					Most recent renovation from 1965 to 1970				
	Maximum sentence possible by law	Designed capacity of facility	Year construction of facility began	Selected facilities (1 = yes; 0 = no) ¹						
				Recreation	Education	Medical	Visitation	Toilet	Year	Cost (thousands of dollars)
Indiana--Continued										
Lawrence Co.: Lawrence Co. jail	6 mos.	50	1898	0	0	1	1	1	1969	40
Madison Co.: Madison Co. jail.	6 mos.	110	1938	0	0	1	1	1	-	-
Marion Co.: Marion Co. jail (Indianapolis)..	6 mos.	648	1965	0	0	1	1	1	-	-
Marshall Co.: Marshall Co. jail	6 mos.	20	1886	0	0	1	1	1	-	-
Martin Co.: Martin Co. jail..	2 mos.	6	1870	0	0	0	0	1	-	-
Miami Co.: Miami Co. jail...	6 mos.	25	1898	0	0	1	1	1	-	-
Monroe Co.: Monroe Co. jail..	5 mos.	44	1936	0	0	0	1	1	1969	22
Montgomery Co.: Montgomery Co. jail.....	2 mos.	20	1882	0	0	1	0	1	-	-
Morgan Co.: Morgan Co. jail..	1 year	28	1865	0	0	0	1	1	-	-
Newton Co.: Newton Co. jail..	2 mos.	11	1932	0	0	0	0	1	-	-
Noble Co.: Noble Co. jail...	1 mo.	22	1966	0	0	1	1	1	-	-
Ohio Co.: Ohio Co. jail....	(NA)	4	1845	0	0	1	0	1	-	-
Orange Co.: Orange Co. jail..	2 mos.	30	1860	0	0	1	1	1	1968	20
Owen Co.: Owen Co. jail....	(NA)	18	1916	0	0	0	1	1	-	-
Parke Co.: Parke Co. jail...	1 mo.	9	1879	0	0	0	0	1	-	-
Perry Co.: Perry Co. jail...	(NA)	40	1966	1	0	1	1	1	-	-
Pike Co.: Pike Co. jail....	(NA)	38	1893	1	0	1	1	1	-	-
Porter Co.: Porter Co. jail..	6 mos.	25	1871	0	0	0	1	1	-	-
Posey Co.: Posey Co. jail...	3 mos.	12	1878	0	0	0	1	1	-	-
Pulaski Co.: Pulaski Co. jail.	6 mos.	18	1957	0	0	1	0	1	-	-
Putnam Co.: Putnam Co. jail..	2 mos.	22	(NA)	0	0	0	0	1	-	-
Randolph Co.: Randolph Co. jail	1 mo.	50	1894	0	0	1	1	1	-	-
Ripley Co.: Ripley Co. jail..	1 year	14	1963	0	0	0	1	1	-	-
Rush Co.: Rush Co. jail....	1 year	48	1898	0	0	0	1	1	-	-

See footnotes at end of State.

Table 2. Institutional Data, by County, by Local Jail Within County—Continued

Name of jail	Institutional characteristics								Most recent renovation from 1965 to 1970	
	Maximum sentence possible by law	Designed capacity of facility	Year construction of facility began	Selected facilities (1 = yes; 0 = no) ¹					Year	Cost (thousands of dollars)
				Recreation	Education	Medical	Visitation	Toilet		
Indiana--Continued										
St. Joseph Co.: St. Joseph Co. jail.....	6 mos.	138	1957	0	0	1	1	1	-	-
Scott Co.: Scott Co. jail...	10 days	24	1895	0	0	0	1	1	-	-
Shelby Co.: Shelby Co. jail..	6 mos.	22	1869	0	0	0	0	1	-	-
Spencer Co.: Spencer Co. jail.	2 mos.	19	1933	0	0	1	1	1	-	-
Starke Co.: Starke Co. jail..	1 year	8	1886	0	0	0	1	1	-	-
Steuben Co.: Steuben Co. jail.	1 mo.	22	1877	0	0	0	1	1	-	-
Sullivan Co.: Sullivan Co. jail	(NA)	12	1890	0	0	1	0	1	-	-
Switzerland Co.: Switzerland Co. jail.....	(NA)	8	1890	0	0	0	0	1	-	-
Tippecanoe Co.: Tippecanoe Co. jail.....	1 mo.	60	1965	0	0	0	1	1	-	-
Tipton Co.: Tipton Co. jail..	11 mos.	26	1943	0	0	1	1	1	1969	25
Union Co.: Union Co. jail...	1 mo.	16	1878	0	0	0	1	1	-	-
Vanderburgh Co.: Vanderburgh Co. jail.....	1 year	274	1968	1	1	1	1	1	-	-
Vermillion Co.: Vermillion Co. jail.....	6 mos.	20	1893	0	0	0	1	0	-	-
Vigo Co.: Vigo Co. jail....	2 mos.	105	1907	0	0	1	1	1	-	-
Wabash Co.: Wabash Co. jail..	2 mos.	21	1880	0	0	0	0	1	-	-
Warren Co.: Warren Co. jail..	1 year	16	1906	0	0	1	0	1	-	-
Warrick Co.: Warrick Co. jail.	2 mos.	32	1968	1	0	1	1	1	-	-
Washington Co.: Washington Co. jail.....	1 year	18	1890	0	0	0	1	1	-	-
Wayne Co.: Wayne Co. jail... Richmond city jail.....	2 mos. (NA)	107 (NA)	1958 (NA)	0 (NA)	0 (NA)	0 (NA)	1 (NA)	1 (NA)	- (NA)	- (NA)
Wells Co.: Wells Co. jail...	1 mo.	22	1890	0	1	1	1	1	-	-
Whitley Co.: Whitley Co. jail.	4 mos.	20	1875	0	0	1	1	1	1967	10

- Represents zero or rounds to zero.
 NA Not available.
 X Not applicable.
¹Data on selected facilities were collected only for counties and large cities.

Table 2. Institutional Data, by County, by Local Jail Within County—Continued

Name of jail	Institutional characteristics								Most recent renovation from 1965 to 1970	
	Maximum sentence possible by law	Designed capacity of facility	Year construction of facility began	Selected facilities (1 = yes; 0 = no) ¹					Year	Cost (thousands of dollars)
				Recreation	Education	Medical	Visitation	Toilet		
Iowa (92 jails).....		2,087		10	9	52	64	85		110
Adair Co.: Adair Co. jail...	1 year	10	1903	0	0	1	1	1	-	-
Adams Co.: Adams Co. jail...	1 year	12	1964	0	0	1	0	1	-	-
Allamakee Co.: Allamakee Co. jail.....	1 year	7	1940	0	0	0	1	1	-	-
Audubon Co.: Audubon Co. jail.	1 year	22	1939	0	0	1	0	1	-	-
Benton Co.: Benton Co. jail..	1 year	12	1905	0	0	1	1	1	1967	8
Black Hawk Co.: Black Hawk Co. jail..... Waterloo city jail.....	1 year 2 mos.	102 28	1964 1957	1 0	1 0	1 0	1 1	1 1	- -	- -
Bremer Co.: Bremer Co. jail..	1 year	14	1939	1	0	1	1	1	-	-
Buchanan Co.: Buchanan Co. jail	1 year	22	1938	0	0	1	0	1	1967	3
Butler Co.: Butler Co. jail..	1 year	8	1927	0	0	1	1	1	-	-
Calhoun Co.: Calhoun Co. jail.	1 year	18	1914	0	0	0	1	1	1968	3
Carroll Co.: Carroll Co. jail.	1 year	14	1964	0	0	0	1	1	-	-
Cass Co.: Cass Co. jail....	1 year	24	1934	0	0	0	0	1	-	-
Cedar Co.: Cedar Co. jail...	1 year	8	1892	0	0	1	1	1	1970	4
Cerro Gordo Co.: Cerro Gordo Co. jail..... Mason City city jail.....	1 year 1 mo.	40 14	1960 1930	0 0	0 0	1 0	1 0	1 1	- -	- -
Cherokee Co.: Cherokee Co. jail Cherokee city jail.....	1 year (NA)	12 4	1935 1949	0 (X)	0 (X)	0 (X)	0 (X)	1 (X)	- -	- -
Chickasaw Co.: Chickasaw Co. jail.....	1 year	14	1956	1	0	1	1	1	-	-
Clarke Co.: Clarke Co. jail.. Spencer city jail	1 year (NA)	10 (NA)	1962 (NA)	0 (NA)	0 (NA)	0 (NA)	0 (NA)	1 (NA)	- (NA)	- (NA)
Clay Co.: Clay Co. jail....	1 year	16	1936	0	1	1	1	1	1970	7
Clinton Co.: Clinton Co. jail.	1 year	50	1969	0	0	1	1	1	-	-
Crawford Co.: Crawford Co. jail	1 year	18	1865	0	0	0	1	1	-	-
Dallas Co.: Dallas Co. jail..	1 year	20	1957	0	1	1	1	1	-	-
Davis Co.: Davis Co. jail...	1 year	10	1877	0	0	1	0	1	-	-

See footnotes at end of State.

Table 2. Institutional Data, by County, by Local Jail Within County—Continued

Name of jail	Institutional characteristics								Most recent renovation from 1965 to 1970	
	Maximum sentence possible by law	Designed capacity of facility	Year construction of facility began	Selected facilities (1 = yes; 0 = no) ¹					Year	Cost (thousands of dollars)
				Recreation	Education	Medical	Visitation	Toilet		
Iowa--Continued										
Decatur Co.: Decatur Co. jail.	1 year	6	1887	0	0	0	1	1	-	-
Delaware Co.: Delaware Co. jail	1 year	12	1967	0	0	1	0	1	-	-
Des Moines Co.: Des Moines Co. jail.....	1 year	48	1936	0	0	1	1	1	1969	3
Dickinson Co.: Dickinson Co. jail.....	1 year	12	1957	0	0	0	1	1	-	-
Emmet Co.: Emmet Co. jail...	1 year	16	1929	0	0	0	1	1	-	-
Fayette Co.: Fayette Co. jail.	1 year	24	1880	0	0	0	1	1	-	-
Floyd Co.: Floyd Co. jail...	1 year	26	1940	0	0	1	1	1	-	-
Franklin Co.: Franklin Co. jail	1 year	8	1890	0	0	0	0	1	-	-
Fremont Co.: Fremont Co. jail.	1 year	8	1900	0	0	1	1	1	-	-
Grundy Co.: Grundy Co. jail..	1 year	14	1900	0	0	1	0	1	1965	4
Guthrie Co.: Guthrie Co. jail.	1 year	10	1962	0	0	1	1	1	-	-
Hamilton Co.: Webster city jail	1 year	9	1969	(x)	(x)	(x)	(x)	(x)	-	-
Hardin Co.: Hardin Co. jail..	1 year	15	1913	0	0	0	1	1	-	-
Harrison Co.: Harrison Co. jail	1 year	12	1886	0	0	0	0	1	1969	7
Henry Co.: Henry Co. jail...	1 year	16	1963	0	0	1	0	1	-	-
Howard Co.: Howard Co. jail..	1 year	16	1885	0	0	0	0	1	-	-
Humboldt Co.: Humboldt Co. jail	1 year	16	1938	0	0	1	1	1	1965	1
Iowa Co.: Iowa Co. jail....	1 year	10	1925	0	0	1	1	1	-	-
Jefferson Co.: Jefferson Co. jail.....	1 year	12	1913	0	0	0	0	1	-	-
Johnson Co.: Johnson Co. jail.	1 year	24	1880	1	1	1	1	1	-	-
Jones Co.: Jones Co. jail...	1 year	12	1936	0	0	1	1	1	-	-
Joseph Co.: Joseph Co. jail..	1 year	25	1920	0	0	0	1	1	-	-
Keokuk Co.: Keokuk Co. jail..	1 year	13	1873	0	0	1	1	1	-	-
Lee Co.: Keokuk city jail.	1 mo.	10	1957	(x)	(x)	(x)	(x)	(x)	-	-

See footnotes at end of State.

Table 2. Institutional Data, by County, by Local Jail Within County—Continued

Name of jail	Institutional characteristics								Most recent renovation from 1965 to 1970	
	Maximum sentence possible by law	Designed capacity of facility	Year construction of facility began	Selected facilities (1 = yes; 0 = no) ¹					Year	Cost (thousands of dollars)
				Recreation	Education	Medical	Visitation	Toilet		
Iowa--Continued										
Linn Co.: Linn Co. jail....	1 year	72	1924	0	1	1	1	1	1966	18
Louisa Co.: Louisa Co. jail..	1 year	35	1930	0	0	0	1	1	-	-
Lucas Co.: Lucas Co. jail...	1 year	12	1916	0	0	1	1	1	-	-
Lyon Co.: Lyon Co. jail....	1 year	18	1929	1	0	1	1	1	-	-
Mahaska Co.: Mahaska Co. jail.	1 year	18	1875	0	0	1	1	1	-	-
Marion Co.: Marion Co. jail.. Knoxville city jail.....	1 year 5 days	12 3	1892 1910	0 (x)	0 (x)	0 (x)	1 (x)	1 (x)	1969	2
Marshall Co.: Marshall Co. jail	1 year	33	1969	0	0	0	1	1	-	-
Mills Co.: Mills Co. jail...	30 days	9	1915	0	0	0	1	1	-	-
Mitchell Co.: Mitchell Co. jail	1 year	12	1935	0	0	0	0	1	-	-
Monroe Co.: Monroe Co. jail..	1 year	20	1940	0	0	1	1	1	-	-
Montgomery Co.: Montgomery Co. jail.....	1 year	12	1935	0	0	0	1	1	-	-
Muscatine Co.: Muscatine Co. jail.....	1 year	28	1903	1	1	1	1	1	1969	8
O'Brien Co.: O'Brien Co. jail.	1 year	12	1926	0	0	0	1	1	-	-
Osceola Co.: Osceola Co. jail.	1 year	6	1902	0	0	1	1	1	-	-
Page Co.: Page Co. jail....	1 year	52	1935	1	1	1	1	1	-	-
Palo Alto Co.: Palo Alto Co. jail.....	1 year	8	1925	1	1	1	0	1	1967	13
Plymouth Co.: Plymouth Co. jail	1 year	14	1902	0	0	1	1	1	-	-
Pocahontas Co.: Pocahontas Co. jail.....	1 year	16	1920	1	0	1	1	1	-	-
Polk Co.: Polk Co. jail....	1 year	165	1906	0	0	1	1	1	-	-
Pottawattamie Co.: Council Bluffs city jail.....	(NA)	28	1968	0	0	0	0	1	-	-
Poweshiek Co.: Poweshiek Co. jail.....	1 year	8	1914	0	0	1	1	1	-	-
Ringgold Co.: Ringgold Co. jail	1 year	8	1922	0	0	0	0	1	-	-
Sac Co.: Sac Co. jail.....	1 year	10	1930	0	0	1	1	1	-	-

See footnotes at end of State.

Table 2. Institutional Data, by County, by Local Jail Within County—Continued

Name of jail	Institutional characteristics								Most recent renovation from 1965 to 1970	
	Maximum sentence possible by law	Designed capacity of facility	Year construction of facility began	Selected facilities (1 = yes; 0 = no) ¹					Year	Cost (thousands of dollars)
				Recreation	Education	Medical	Visitation	Toilet		
Iowa--Continued										
Scott Co.: Scott Co. jail...	1 year	137	1892	0	0	1	0	1	-	-
Shelby Co.: Shelby Co. jail..	1 year	10	1890	0	0	0	1	1	-	-
Sioux Co.: Sioux Co. jail...	1 year	12	1925	0	0	0	1	-	-	-
Story Co.: Story Co. jail...	1 year	42	1967	0	0	1	1	1	-	-
Taylor Co.: Taylor Co. jail..	1 year	10	1899	0	0	1	1	1	1969	2
Union Co.: Union Co. jail...	1 year	12	1900	0	0	0	0	1	-	-
Van Buren Co.: Van Buren Co. jail.....	1 year	16	1845	0	0	0	1	1	-	-
Wapello Co.: Wapello Co. jail.	1 year	60	1911	0	0	1	1	1	1968	3
Warren Co.: Warren Co. jail..	1 year	16	1937	0	0	1	1	1	-	-
Washington Co.: Washington Co. jail.....	1 year	24	1965	0	0	0	1	1	-	-
Wayne Co.: Wayne Co. jail...	1 year	8	1880	0	0	0	0	-	-	-
Webster Co.: Webster Co. jail. Fort Dodge city jail.....	1 year (NA)	28 20	1935 1900	0 0	1 0	1 1	1 1	1 1	- -	- -
Winneshiek Co.: Winneshiek Co. jail.....	1 year	26	1878	0	0	1	0	1	1967	2
Woodbury Co.: Woodbury Co. jail Sioux City city jail.....	1 year 1 mo.	65 77	1918 1923	0 0	0 0	1 0	1 1	1 1	1967 -	20 -
Worth Co.: Worth Co. jail...	1 year	14	1890	0	0	1	1	1	1970	2
Wright Co.: Wright Co. jail..	1 year	16	1956	1	0	1	1	1	-	-

- Represents zero or rounds to zero.

NA Not available.

X Not applicable.

¹Data on selected facilities were collected only for counties and large cities.

Table 2. Institutional Data, by County, by Local Jail Within County—Continued

Name of jail	Institutional characteristics								Most recent renovation from 1965 to 1970	
	Maximum sentence possible by law	Designed capacity of facility	Year construction of facility began	Selected facilities (1 = yes; 0 = no) ¹					Year	Cost (thousands of dollars)
				Recreation	Education	Medical	Visitation	Toilet		
Kansas (123 jails).....		3,224		4	6	49	81	108		261
Allen Co.: Allen Co. jail...	1 year	24	1958	0	0	1	1	1	-	-
Anderson Co.: Anderson Co. jail	(NA)	24	1929	0	0	0	1	1	-	-
Atchison Co.: Atchison Co. jail	1 year	24	1941	0	0	0	0	1	-	-
Barber Co.: Barber Co. jail..	1 year	8	1958	0	0	0	1	1	-	-
Barton Co.: Barton Co. jail..	1 year	58	1952	0	0	0	1	1	-	-
Bourbon Co.: Bourbon Co. jail.	1 year	50	1920	0	0	0	1	1	-	-
Brown Co.: Brown Co. jail... Horton city jail.	1 year 2 mos.	15 3	1910 1950	0 (X)	0 (X)	0 (X)	1 (X)	1 (X)	- -	- -
Butler Co.: Butler Co. jail.. El Dorado city jail.....	1 year 1 year	48 8	1915 1965	0 (X)	0 (X)	1 (X)	1 (X)	1 (X)	- -	- -
Chase Co.: Chase Co. jail...	1 year	6	1872	0	0	1	1	1	-	-
Chautauqua Co.: Chautauqua Co. jail.....	1 year	28	1929	0	0	1	1	1	-	-
Cherokee Co.: Cherokee Co. jail Columbus city jail..... Galena city jail.	1 year 14 days 10 days	28 6 4	1956 1928 1902	0 (X) (X)	0 (X) (X)	0 (X) (X)	0 (X) (X)	1 (X) (X)	- - -	- - -
Cheyenne Co.: Cheyenne Co. jail	1 year	10	1927	0	0	0	0	1	-	-
Clark Co.: Clark Co. jail...	1 year	10	1952	0	0	1	1	1	-	-
Clay Co.: Clay Co. jail....	1 year	14	1903	0	0	0	1	1	-	-
Cloud Co.: Cloud Co. jail...	1 year	26	1928	0	0	0	0	1	1969	1
Coffey Co.: Coffey Co. jail..	1 year	28	1930	0	0	1	0	1	-	-
Comanche Co.: Comanche Co. jail	1 year	10	1927	0	0	1	1	1	-	-
Cowley Co.: Cowley Co. jail.. Arkansas City city jail..... Winfield city jail.....	1 year 1 mo. 1 year	74 12 6	1962 1920 1963	0 (X) (X)	0 (X) (X)	1 (X) (X)	1 (X) (X)	1 (X) (X)	- - -	- - -
Crawford Co.: Crawford Co. jail Pittsburg city jail.....	1 year 1 mo.	30 24	1909 1968	0 0	0 0	1 0	1 0	1 0	1965 -	10 -
Decatur Co.: Decatur Co. jail.	1 mo.	14	1926	0	0	0	1	1	-	-

See footnotes at end of State.

Table 2. Institutional Data, by County, by Local Jail Within County—Continued

Name of jail	Institutional characteristics								Most recent renovation from 1965 to 1970	
	Maximum sentence possible by law	Designed capacity of facility	Year construction of facility began	Selected facilities (1 = yes; 0 = no) ¹					Year	Cost (thousands of dollars)
				Recreation	Education	Medical	Visitation	Toilet		
Kansas--Continued										
Dickinson Co.: Dickinson Co. jail.....	1 year	42	1955	1	1	0	1	1	-	-
Herington city jail.....	6 mos.	4	1940	(x)	(x)	(x)	(x)	(x)	1970	1
Doniphan Co.: Doniphan Co. jail	1 year	14	1956	0	0	0	0	1	-	-
Douglas Co.: Douglas Co. jail. Lawrence city jail.....	1 year 6 mos.	25 19	1903 1950	0 0	0 0	0 0	0 0	1 1	- -	- -
Edwards Co.: Edwards Co. jail.	1 year	20	1928	1	1	1	1	1	-	-
Elk Co.: Elk Co. jail.....	1 year	16	1959	0	0	1	1	1	-	-
Ellis Co.: Ellis Co. jail...	1 year	28	1940	0	1	0	0	1	-	-
Ellsworth Co.: Ellsworth Co. jail.....	1 year	24	1908	0	0	0	1	1	-	-
Finney Co.: Finney Co. jail..	1 year	40	1920	0	0	0	1	1	-	-
Ford Co.: Ford Co. jail.... Dodge City city jail	1 year 6 mos.	39 20	1931 1928	0 (x)	0 (x)	0 (x)	1 (x)	1 (x)	- 1967	- 1
Franklin Co.: Franklin Co. jail	1 year	28	1889	0	0	1	1	1	-	-
Geary Co.: Geary Co. jail... Junction City city jail.....	1 year 1 year	33 50	1951 1937	0 0	0 0	0 0	1 0	1 0	- 1969	- 218
Gove Co.: Gove Co. jail....	2 mos.	4	1883	0	0	0	1	1	-	-
Graham Co.: Graham Co. jail..	1 year	16	1958	0	0	0	1	1	-	-
Grant Co.: Grant Co. jail...	1 year	6	1940	0	0	0	1	1	-	-
Gray Co.: Gray Co. jail....	1 year	4	1927	0	0	0	0	1	-	-
Greenwood Co.: Greenwood Co. jail..... Eureka city jail.	6 mos. 1 year	18 4	1900 1867	0 (x)	0 (x)	0 (x)	1 (x)	1 (x)	- -	- -
Hamilton Co.: Hamilton Co. jail	1 year	20	1900	0	0	1	0	1	-	-
Harper Co.: Harper Co. jail..	1 year	17	1935	0	0	0	1	1	-	-
Harvey Co.: Harvey Co. jail..	1 year	52	1965	0	0	0	1	1	-	-
Haskell Co.: Haskell Co. jail.	1 year	8	1900	0	0	0	1	1	-	-
Hodgeman Co.: Hodgeman Co. jail	1 year	8	1921	0	0	1	1	1	-	-

See footnotes at end of State.

Table 2. Institutional Data, by County, by Local Jail Within County—Continued

Name of jail	Institutional characteristics								Most recent renovation from 1965 to 1970	
	Maximum sentence possible by law	Designed capacity of facility	Year construction of facility began	Selected facilities (1 = yes; 0 = no) ¹					Year	Cost (thousands of dollars)
				Recreation	Education	Medical	Visitation	Toilet		
Kansas--Continued										
Jefferson Co.: Jefferson Co. jail.....	1 year	20	1935	0	0	0	1	1	-	-
Jewell Co.: Jewell Co. jail..	1 year	5	1905	0	0	1	1	1	-	-
Johnson Co.: Johnson Co. jail.	1 year	48	1951	0	0	0	1	1	-	-
Kearney Co.: Kearney Co. jail.	1 year	16	1963	0	0	0	1	1	-	-
Kingman Co.: Kingman Co. jail.	99 years	16	1959	0	0	0	1	1	-	-
Kiowa Co.: Kiowa Co. jail...	1 year	6	1915	0	0	1	1	1	-	-
Labette Co.: Labette Co. jail. Parsons city jail	1 year 1 mo.	26 12	1957 1936	0 (x)	0 (x)	1 (x)	1 (x)	1 (x)	- -	- -
Lane Co.: Lane Co. jail....	1 year	14	1890	0	0	1	1	1	1970	1
Leavenworth Co.: Leavenworth Co. jail.....	1 year	60	1937	0	0	1	1	1	-	-
Lincoln Co.: Lincoln Co. jail.	1 year	16	1930	0	0	1	1	1	-	-
Linn Co.: Linn Co. jail....	1 year	12	1900	0	0	1	0	1	1970	1
Logan Co.: Logan Co. jail...	1 year	13	1945	0	0	1	1	1	-	-
Lyon Co.: Lyon Co. jail.... Emporia city jail	1 year 1 year	22 19	1938 1930	0 (x)	0 (x)	0 (x)	1 (x)	1 (x)	- -	- -
McPherson Co.: McPherson Co. jail.....	1 year	32	1959	0	0	1	1	1	-	-
Marion Co.: Marion Co. jail..	1 year	21	1929	0	1	1	0	1	-	-
Marshall Co.: Marshall Co. jail	1 year	8	1920	0	0	0	0	1	-	-
Mcade Co.: Mcade Co. jail...	1 year	16	1938	0	0	1	1	1	-	-
Miami Co.: Miami Co. jail...	1 year	44	1917	0	0	0	1	1	-	-
Mitchell Co.: Mitchell Co. jail	1 year	13	1958	0	0	0	1	1	-	-
Montgomery Co.: Montgomery Co. jail..... Coffeyville city jail.....	1 year 1 year	75 0	1930 1963	0 (x)	0 (x)	0 (x)	1 (x)	1 (x)	- -	- -
Rawlins Co.: Rawlins Co. jail..	1 year	8	1968	0	0	0	1	1	-	-
Norton Co.: Norton Co. jail..	1 year	12	1962	0	0	1	1	1	-	-

See footnotes at end of State.

Table 2. Institutional Data, by County, by Local Jail Within County—Continued

Name of jail	Institutional characteristics								Most recent renovation from 1965 to 1970	
	Maximum sentence possible by law	Designed capacity of facility	Year construction of facility began	Selected facilities (1 = yes; 0 = no) ¹					Year	Cost (thousands of dollars)
				Recreation	Education	Medical	Visitation	Toilet		
Kansas--Continued										
Nemaha Co.: Nemaha Co. jail..	6 mos.	10	(NA)	0	0	1	1	1	-	-
Neosho Co.: Neosho Co. jail..	1 year	19	1945	1	0	0	0	1	-	-
Ness Co.: Ness Co. jail....	1 year	12	1955	0	1	1	1	1	-	-
Norton Co.: Norton Co. jail..	(NA)	25	(NA)	0	0	0	0	1	-	-
Osage Co.: Osage Co. jail...	1 year	12	1920	0	0	0	0	1	-	-
Osborne Co.: Osborne Co. jail.	1 year	13	1956	0	0	0	1	1	-	-
Ottawa Co.: Ottawa Co. jail..	1 year	20	1915	0	0	0	1	1	-	-
Pawnee Co.: Pawnee Co. jail..	1 year	16	1950	0	1	0	1	1	1965	7
Phillips Co.: Phillips Co. jail	(NA)	9	1912	0	0	0	1	1	-	-
Pottawatomie Co.: Pottawatomie Co. jail.....	1 year	16	1967	0	0	0	1	1	-	-
Pratt Co.: Pratt Co. jail...	6 mos.	16	1905	0	0	0	1	1	-	-
Rawlins Co.: Rawlins Co. jail.	1 year	10	1906	0	0	0	0	1	-	-
Reno Co.: Reno Co. jail....	1 year	58	1930	0	0	1	0	1	-	-
Republic Co.: Republic Co. jail	1 year	13	1939	0	0	0	1	1	-	-
Rice Co.: Rice Co. jail....	1 year	27	1929	0	0	0	1	1	-	-
Riley Co.: Riley Co. jail... Manhattan city jail.....	1 year 1 year	42 10	1957 1953	0 (x)	0 (x)	1 (x)	1 (x)	1 (x)	- -	- -
Rooks Co.: Rooks Co. jail...	1 year	12	1922	0	0	1	1	1	1968	1
Rush Co.: Rush Co. jail....	1 year	15	1927	0	0	1	0	1	1965	6
Russell Co.: Russell Co. jail.	1 year	26	1956	0	0	1	1	1	-	-
Saline Co.: Saline Co. jail.. Salina city jail.	1 year (NA)	108 22	1962 1967	0 0	0 0	1 0	1 1	1 1	- -	- -
Scott Co.: Scott Co. jail...	1 year	12	1952	0	0	1	1	1	1966	1
Sedgwick Co.: Sedgwick Co. jail Wichita city jail	1 year 1 year	230 157	1951 1949	0 0	0 0	1 1	1 1	1 1	- -	- -
Seward Co.: Seward Co. jail..	1 year	42	1956	0	0	1	1	1	-	-

See footnotes at end of State.

Table 2. Institutional Data, by County, by Local Jail Within County—Continued

Name of jail	Institutional characteristics								Most recent renovation from 1965 to 1970	
	Maximum sentence possible by law	Designed capacity of facility	Year construction of facility began	Selected facilities (1 = yes; 0 = no) ¹					Year	Cost (thousands of dollars)
				Recreation	Education	Medical	Visitation	Toilet		
Kansas--Continued										
Shawnee Co.: Shawnee Co. jail. Topeka city jail.	2 years 9 days	127 41	1965 1937	0 0	0 0	1 1	0 1	1 1	- -	- -
Sheridan Co.: Sheridan Co. jail	1 year	16	1924	0	0	0	1	1	-	-
Sherman Co.: Sherman Co. jail.	1 year	18	1905	0	0	0	0	1	-	-
Smith Co.: Smith Co. jail...	1 year	6	1895	0	0	1	1	1	1968	2
Stafford Co.: Stafford Co. jail	(NA)	14	1929	0	0	0	1	1	-	-
Stanton Co.: Stanton Co. jail.	(NA)	6	1923	0	0	0	0	1	-	-
Stevens Co.: Stevens Co. jail.	1 year	12	1958	0	0	0	1	1	-	-
Sumner Co.: Sumner Co. jail..	1 year	34	1950	0	0	1	1	1	-	-
Thomas Co.: Thomas Co. jail..	1 year	12	1906	0	0	1	1	1	-	-
Trego Co.: Trego Co. jail...	(NA)	8	1885	0	0	0	1	1	-	-
Wabaunsee Co.: Wabaunsee Co. jail.....	1 year	30	1931	0	0	1	1	1	-	-
Wallace Co.: Wallace Co. jail.	1 year	15	1914	0	0	0	0	1	-	-
Washington Co.: Washington Co. jail.....	6 mos.	10	1970	0	0	0	0	1	-	-
Wichita Co.: Wichita Co. jail.	(NA)	10	1940	0	0	0	0	1	-	-
Wilson Co.: Wilson Co. jail..	1 year	24	1910	0	0	1	0	1	-	-
Woodson Co.: Woodson Co. jail.	1 year	10	1968	0	0	1	1	1	-	-
Wyandotte Co.: Wyandotte Co. jail..... Kansas City city jail.....	1 year 2 mos.	140 43	1925 1935	0 0	0 1	1 1	1 1	1 1	1969	11

- Represents zero or rounds to zero.
NA Not available.
X Not applicable.

¹Data on selected facilities were collected for counties and large cities.

Table 2. Institutional Data, by County, by Local Jail Within County—Continued

Name of jail	Institutional characteristics								Most recent renovation from 1965 to 1970	
	Maximum sentence possible by law	Designed capacity of facility	Year construction of facility began	Selected facilities (1 = yes; 0 = no) ¹					Year	Cost (thousands of dollars)
				Recreation	Education	Medical	Visitation	Toilet		
Kentucky (148 jails).....		5,382		5	3	32	62	119		20
Adair Co.: Adair Co. jail...	1 year	20	1885	0	0	0	0	1	-	-
Allen Co.: Allen Co. jail...	6 mos.	25	1963	0	0	1	1	1	-	-
Anderson Co.: Anderson Co. jail	1 year	14	1888	0	0	0	0	1	1968	1
Lawrenceburg city jail.....	2 mos.	10	1917	(x)	(x)	(x)	(x)	(x)	-	-
Ballard Co.: Ballard Co. jail.	1 year	13	1958	1	1	1	1	1	-	-
Barren Co.: Barren Co. jail..	(NA)	35	1934	0	0	0	0	1	-	-
Bath Co.: Bath Co. jail....	1 year	10	1870	0	0	0	0	1	-	-
Bell Co.: Bell Co. jail....	11 mos.	100	1941	0	0	0	1	1	-	-
Middlesboro city jail.....	1 year	64	1912	(x)	(x)	(x)	(x)	(x)	-	-
Boone Co.: Boone Co. jail....	(NA)	14	1920	0	0	1	0	1	-	-
Bourbon Co.: Bourbon Co. jail.	1 year	60	1937	0	0	0	1	1	-	-
Boyd Co.: Boyd Co. jail....	1 year	40	1953	0	0	0	0	1	-	-
Ashland city jail	1 year	27	1925	0	0	0	0	1	-	-
Boyle Co.: Boyle Co. jail....	9 mos.	25	1870	0	0	0	0	1	-	-
Junction City city jail.....	3 mos.	10	1937	(x)	(x)	(x)	(x)	(x)	-	-
Bracken Co.: Bracken Co. jail.	1 year	4	1930	0	0	0	0	1	-	-
Augusta city jail	1 mo.	10	1800	(x)	(x)	(x)	(x)	(x)	-	-
Breathitt Co.: Breathitt Co. jail.....	1 mo.	20	1930	0	0	0	0	1	-	-
Breckinridge Co.: Breckinridge Co. jail.....	1 year	16	1893	0	0	0	0	1	-	-
Bullitt Co.: Bullitt Co. jail.	1 year	10	1946	0	0	0	0	1	-	-
Lebanon Junction city jail.....	(NA)	2	(NA)	(x)	(x)	(x)	(x)	(x)	-	-
Butler Co.: Butler Co. jail..	1 year	14	1860	0	0	0	0	1	-	-
Caldwell Co.: Caldwell Co. jail	(NA)	12	1891	0	0	0	0	1	-	-
Calloway Co.: Calloway Co. jail	1 year	25	1958	0	0	0	0	1	-	-
Murray city jail.	6 mos.	12	1957	(x)	(x)	(x)	(x)	(x)	-	-
Campbell Co.: Campbell Co. jail	1 year	36	1965	0	0	1	1	1	1968	3
Newport city jail	1 year	120	1895	0	0	1	1	1	-	-
Carlisle Co.: Carlisle Co. jail	3 mos.	12	1957	0	0	0	0	1	-	-
Carroll Co.: Carroll Co. jail.	1 year	10	1800	0	0	0	0	1	-	-
Carrollton city jail.....	1 year	12	1969	(x)	(x)	(x)	(x)	(x)	-	-
Carter Co.: Carter Co. jail..	1 year	25	1935	0	0	0	0	1	-	-

See footnotes at end of State.

Table 2. Institutional Data, by County, by Local Jail Within County—Continued

Name of jail	Institutional characteristics								Most recent renovation from 1965 to 1970	
	Maximum sentence possible by law	Designed capacity of facility	Year construction of facility began	Selected facilities (1 = yes; 0 = no) ¹					Year	Cost (thousands of dollars)
				Recreation	Education	Medical	Visitation	Toilet		
Kentucky--Continued										
Casey Co.: Casey Co. jail...	(NA)	20	1888	0	0	0	0	1	-	-
Christian Co.: Christian Co. jail.....	1 year	50	1870	0	0	0	0	1	-	-
Hopkinsville city jail.....	1 year	62	1965	(x)	(x)	(x)	(x)	(x)	-	-
Clark Co.: Clark Co. jail...	1 year	28	1935	0	0	0	1	1	-	-
Clay Co.: Clay Co. jail....	1 year	20	1910	0	0	0	1	0	-	-
Clinton Co.: Clinton Co. jail.	1 year	12	1890	0	0	0	0	1	-	-
Crittenden Co.: Crittenden Co. jail.....	1 year	15	1910	0	0	0	0	1	-	-
Cumberland Co.: Cumberland Co. jail.....	6 mos.	14	1949	0	0	0	0	1	-	-
Daviess Co.: Daviess Co. jail.	1 year	88	1876	0	0	0	1	1	-	-
Edmonson Co.: Edmonson Co. jail	1 year	8	1926	0	0	1	1	1	1969	1
Elliott Co.: Elliott Co. jail.	3 mos.	25	1965	0	0	1	0	1	-	-
Estill Co.: Estill Co. jail..	1 year	31	1869	0	0	0	1	1	-	-
Fayette Co.: Fayette Co. jail.	1 year	172	1891	0	0	1	1	1	-	-
Lexington city jail.....	5 years	160	1935	1	0	1	1	1	-	-
Fleming Co.: Fleming Co. jail.	1 year	15	1940	0	0	0	0	1	-	-
Floyd Co.: Floyd Co. jail...	1 year	85	1964	0	0	0	0	1	-	-
Franklin Co.: Franklin Co. jail	1 year	40	1932	0	0	0	1	1	-	-
Frankfort city jail.....	1 year	32	1850	(x)	(x)	(x)	(x)	(x)	-	-
Fulton Co.: Fulton Co. jail..	1 year	26	1914	0	0	0	0	1	-	-
Hickman city jail	(NA)	(NA)	(NA)	(NA)	(NA)	(NA)	(NA)	(NA)	(NA)	(NA)
Gallatin Co.: Gallatin Co. jail	6 mos.	12	1865	0	0	0	0	1	-	-
Garrard Co.: Garrard Co. jail.	1 year	18	1872	0	0	1	1	1	-	-
Grant Co.: Grant Co. jail...	6 mos.	7	1937	0	0	0	0	1	-	-
Graves Co.: Graves Co. jail..	1 year	30	1937	0	0	0	0	1	-	-
Mayfield city jail.....	6 mos.	14	1940	(x)	(x)	(x)	(x)	(x)	-	-
Grayson Co.: Grayson Co. jail.	(NA)	12	1936	0	0	0	0	1	-	-
Green Co.: Green Co. jail....	(NA)	50	1931	0	0	0	0	1	-	-
Greenup Co.: Greenup Co. jail.	1 year	48	1963	0	0	0	1	1	-	-
Hancock Co.: Hancock Co. jail.	1 mo.	10	1912	0	0	0	0	1	-	-

See footnotes at end of State.

Table 2. Institutional Data, by County, by Local Jail Within County—Continued

Name of jail	Institutional characteristics								Most recent renovation from 1965 to 1970	
	Maximum sentence possible by law	Designed capacity of facility	Year construction of facility began	Selected facilities (1 = yes; 0 = no) ¹					Year	Cost (thousands of dollars)
				Recreation	Education	Medical	Visitation	Toilet		
Kentucky--Continued										
Hardin Co.: Hardin Co. jail..	1 year	94	1958	0	0	1	1	1	-	-
Harlan Co.: Harlan Co. jail..	1 year	100	1920	0	0	0	1	1	-	-
Harrison Co.: Harrison Co. jail	1 year	19	1888	0	0	1	1	1	1968	3
Hart Co.: Hart Co. jail....	1 year	35	1912	0	0	0	1	1	-	-
Horse Cave city jail.....	(NA)	10	1954	(X)	(X)	(X)	(X)	(X)	-	-
Henderson Co.: Henderson Co. jail.....	1 year	40	1870	0	0	1	1	1	-	-
Henry Co.: Henry Co. jail... Eminence city jail.....	11 years (NA)	12 14	1895 1941	0 (X)	0 (X)	0 (X)	0 (X)	1 (X)	-	-
Hickman Co.: Hickman Co. jail.	1 year	20	1905	0	0	0	1	1	-	-
Hopkins Co.: Hopkins Co. jail. Dawson Springs city jail.....	1 year 1 mo.	35 5	1899 1957	0 (X)	0 (X)	0 (X)	0 (X)	0 (X)	-	-
Jackson Co.: Jackson Co. jail.	1 year	18	1918	0	0	0	0	0	-	-
Jefferson Co.: Jefferson Co. jail.....	1 year	750	1905	1	0	1	1	1	-	-
Louisville city jail.....	(NA)	236	1954	0	0	1	1	1	-	-
Jessamine Co.: Jessamine Co. jail.....	1 year	12	1879	0	0	0	1	1	-	-
Nicholasville city jail.....	1 mo.	15	1950	(X)	(X)	(X)	(X)	(X)	-	-
Johnson Co.: Johnson Co. jail. Paintsville city jail.....	6 mos. (NA)	20 10	1933 1934	0 (X)	0 (X)	0 (X)	0 (X)	1 (X)	-	-
Kenton Co.: Kenton Co. jail.. Erlanger city jail.....	6 mos. (NA)	110 4	1854 1962	0 (X)	0 (X)	1 (X)	1 (X)	1 (X)	-	-
Knott Co.: Knott Co. jail...	6 mos.	20	1939	0	0	0	1	1	-	-
Knox Co.: Knox Co. jail.... Barbourville city jail.....	1 mo. 6 mos.	8 7	1926 1965	0 (X)	0 (X)	0 (X)	0 (X)	1 (X)	-	-
Larue Co.: Larue Co. jail... Hodgenville city jail.....	(NA) 1 year	28 28	1957 1950	0 (X)	0 (X)	0 (X)	0 (X)	1 (X)	-	-
Laurel Co.: Laurel Co. jail..	2 years	60	1907	0	0	0	0	1	-	-
Lee Co.: Lee Co. jail..... Beattyville city jail.....	1 year 6 mos.	36 13	1871 1936	0 (X)	0 (X)	1 (X)	1 (X)	1 (X)	-	-
Leslie Co.: Leslie Co. jail..	1 year	12	1950	0	0	0	1	1	-	-
Letcher Co.: Letcher Co. jail.	6 mos.	42	1964	0	0	0	0	1	-	-

See footnotes at end of State.

Table 2. Institutional Data, by County, by Local Jail Within County—Continued

Name of jail	Institutional characteristics								Most recent renovation from 1965 to 1970	
	Maximum sentence possible by law	Designed capacity of facility	Year construction of facility began	Selected facilities (1 = yes; 0 = no) ¹					Year	Cost (thousands of dollars)
				Recreation	Education	Medical	Visitation	Toilet		
Kentucky--Continued										
Lewis Co.: Lewis Co. jail... Vanceburg city jail.....	1 year 6 mos.	12 30	1868 1965	0 (X)	0 (X)	0 (X)	0 (X)	1 (X)	-	-
Lincoln Co.: Lincoln Co. jail.	1 year	43	1947	0	0	1	1	1	-	-
Livingston Co.: Livingston Co. jail.....	99 years	14	1950	0	0	1	0	1	-	-
Logan Co.: Logan Co. jail...	1 year	25	1920	0	0	1	1	1	-	-
Lyon Co.: Lyon Co. jail....	6 mos.	4	1960	0	0	0	1	1	-	-
McCracken Co.: McCracken Co. jail.....	2 years	65	1936	0	0	1	1	1	-	-
Paducah city jail	1 year	63	1964	0	0	1	1	1	-	-
McCreary Co.: McCreary Co. jail	1 year	30	1940	0	0	0	1	1	-	-
McLean Co.: McLean Co. jail..	1 year	16	1965	0	0	0	1	1	-	-
Madison Co.: Madison Co. jail.	6 mos.	75	1970	1	1	1	1	1	-	-
Magoffin Co.: Magoffin Co. jail	1 mo.	50	1960	0	0	0	1	1	-	-
Marion Co.: Marion Co. jail..	1 year	35	1945	0	0	0	0	1	-	-
Marshall Co.: Marshall Co. jail	1 mo.	37	1960	0	0	0	1	1	-	-
Martin Co.: Martin Co. jail..	1 year	24	1947	0	0	0	1	1	-	-
Mason Co.: Mason Co. jail... Maysville city jail.....	1 year (NA)	60 (NA)	1900 (NA)	0 (NA)	0 (NA)	0 (NA)	1 (NA)	1 (NA)	1969 (NA)	2 (NA)
Meade Co.: Meade Co. jail...	1 year	17	1970	0	0	0	1	1	-	-
Menifee Co.: Menifee Co. jail.	3 mos.	5	1900	0	0	0	0	1	-	-
Mercer Co.: Mercer Co. jail..	1 year	25	1835	0	0	1	0	1	-	-
Metcalfe Co.: Metcalfe Co. jail	(NA)	10	1868	0	0	0	0	1	-	-
Monroe Co.: Monroe Co. jail..	1 year	27	1907	0	0	0	1	1	-	-
Montgomery Co.: Montgomery Co. jail.....	(NA)	29	1895	0	0	0	0	1	-	-
Morgan Co.: Morgan Co. jail..	(NA)	25	1935	0	0	0	0	1	1969	3
Ehrlenberg Co.: Ehrlenberg Co. jail.....	1 year	65	1912	0	0	1	0	1	-	-
Nelson Co.: Nelson Co. jail..	6 mos.	25	1865	0	0	0	0	1	-	-
Nicholas Co.: Nicholas Co. jail	3 mos.	15	1850	0	0	1	1	1	-	-
Ohio Co.: Ohio Co. jail....	1 year	30	1941	0	0	0	1	1	-	-
Oldham Co.: Oldham Co. jail..	1 year	25	1860	0	0	0	1	1	-	-

See footnotes at end of State.

Table 2. Institutional Data, by County, by Local Jail Within County—Continued

Name of jail	Institutional characteristics								Most recent renovation from 1965 to 1970	
	Maximum sentence possible by law	Designed capacity of facility	Year construction of facility began	Selected facilities (1 = yes; 0 = no) ¹					Year	Cost (thousands of dollars)
				Recreation	Education	Medical	Visitation	Toilet		
Kentucky--Continued										
Owen Co.: Owen Co. jail....	(NA)	7	1958	0	0	1	1	1	-	-
Owsley Co.: Owsley Co. jail..	1 year	20	1957	0	0	0	1	1	-	-
Fendleton Co.: Fendleton Co. jail	1 mo.	13	1879	0	0	0	1	1	-	-
Perry Co.: Perry Co. jail...	11 years	55	1966	0	0	0	1	1	-	-
Pike Co.: Pike Co. jail....	2 years	65	1932	0	0	1	1	1	-	-
Pikeville city jail.....	1 year	12	1930	(x)	(x)	(x)	(x)	(x)	-	-
Powell Co.: Powell Co. jail..	(NA)	20	1880	0	0	0	0	1	-	-
Pulaski Co.: Pulaski Co. jail.	1 year	20	1883	0	0	0	0	1	-	-
Somerset city jail	6 mos.	8	1951	(x)	(x)	(x)	(x)	(x)	-	-
Robertson Co.: Robertson Co. jail	(NA)	4	1932	0	0	0	0	1	-	-
Rockcastle Co.: Rockcastle Co. jail.....	6 mos.	22	1965	0	0	0	1	1	-	-
Rowan Co.: Rowan Co. jail...	6 mos.	12	1938	0	0	0	0	1	-	-
Russell Co.: Russell Co. jail.	(NA)	22	1945	0	0	0	0	1	-	-
Scott Co.: Scott Co. jail...	1 year	31	1850	0	0	0	0	1	-	-
Shelby Co.: Shelby Co. jail..	1 year	30	1905	0	0	1	1	1	-	-
Taylor Co.: Taylor Co. jail..	1 year	25	1955	0	0	0	1	1	-	-
Todd Co.: Todd Co. jail....	(NA)	15	1850	0	0	0	0	1	1968	2
Trigg Co.: Trigg Co. jail...	(NA)	12	1887	0	0	1	1	1	-	-
Union Co.: Union Co. jail...	1 year	27	1860	0	0	0	0	1	-	-
Warren Co.: Warren Co. jail..	2 years	190	1938	1	1	1	1	1	1968	5
Washington Co.: Washington Co. jail.....	(NA)	20	1870	0	0	0	0	1	-	-
Wayne Co.: Wayne Co. jail...	1 year	8	1992	0	0	0	0	1	-	-
Webster Co.: Webster Co. jail.	1 year	11	1939	0	0	1	1	1	-	-
Providence city jail.....	3 mos.	8	1967	(x)	(x)	(x)	(x)	(x)	-	-
Whitley Co.: Whitley Co. jail.	1 year	50	1936	0	0	0	1	1	-	-
Corbin city jail.	1 mo.	14	1953	(x)	(x)	(x)	(x)	(x)	-	-
Wolfe Co.: Wolfe Co. jail...	1 year	25	1940	0	0	0	0	1	-	-
Woodford Co.: Woodford Co. jail	1 year	25	1920	0	0	0	0	1	-	-
Midway city jail.	1 year	6	1934	(x)	(x)	(x)	(x)	(x)	-	-

- Represents zero or rounds to zero.
 NA Not available.
 X Not applicable.
¹Data on selected facilities were collected only for counties and large cities.

Table 2. Institutional Data, by County, by Local Jail Within County—Continued

Name of jail	Institutional characteristics								Most recent renovation from 1965 to 1970	
	Maximum sentence possible by law	Designed capacity of facility	Year construction of facility began	Selected facilities (1 = yes; 0 = no) ¹					Year	Cost (thousands of dollars)
				Recreation	Education	Medical	Visitation	Toilet		
Louisiana (96 jails).....		5,448		11	9	39	56	72		206
Acadia Parish: Acadia Parish jail.....	1 year	56	1963	0	0	0	1	1	-	-
Crowley city jail	2 mos.	24	1956	(x)	(x)	(x)	(x)	(x)	-	-
Allen Parish: Allen Parish jail	2 years	70	1966	1	0	1	0	1	1969	5
Ascension Parish: Ascension Parish jail.....	3 years	32	1900	0	0	0	1	1	-	-
Assumption Parish: Assumption Parish jail.....	2 years	16	1898	0	0	0	0	1	-	-
Napoleonville city jail.....	(NA)	4	(NA)	(x)	(x)	(x)	(x)	(x)	-	-
Avoyelles Parish: Avoyelles Parish jail.....	2 years	18	1927	0	0	0	1	1	-	-
Bunkie city jail.	1 mo.	14	1950	(x)	(x)	(x)	(x)	(x)	-	-
Marksville city jail.....	1 mo.	6	1953	(x)	(x)	(x)	(x)	(x)	-	-
Beauregard Parish: Beauregard Parish jail.....	2 years	22	1914	0	0	1	0	1	-	-
Bienville Parish: Bienville Parish jail.....	1 year	48	1959	0	0	1	1	1	-	-
Bossier Parish: Bossier Parish jail.....	1 year	64	1956	0	0	1	0	1	-	-
Bossier City city jail.....	1 mo.	48	1963	0	0	0	0	1	-	-
Caddo Parish: Caddo Parish cor- rectional insti- tution.....	3 years	120	1900	0	0	0	0	1	-	-
Caddo Parish jail	4 years	257	1926	0	0	1	1	1	-	-
Shreveport city jail.....	1 year	147	1957	0	1	1	1	1	-	-
Vivian city jail.	(NA)	10	1945	(x)	(x)	(x)	(x)	(x)	-	-
Calcasieu Parish: Calcasieu Parish jail.....	99 years	247	1956	0	1	1	1	1	-	-
Sulphur city jail	1 year	17	1956	(x)	(x)	(x)	(x)	(x)	-	-
Lake Charles city jail.....	(NA)	(NA)	(NA)	(NA)	(NA)	(NA)	(NA)	(NA)	(NA)	(NA)
Caldwell Parish: Caldwell Parish jail.....	1 year	20	1937	0	0	1	1	1	-	-
Cameron Parish: Cameron Parish jail.....	1 year	29	1937	0	0	1	1	1	-	-
Catahoula Parish: Catahoula Parish jail.....	1 year	30	1930	1	1	1	1	1	-	-
Claiborne Parish: Claiborne Parish jail.....	2 years	33	1923	0	0	1	1	1	-	-
Concordia Parish: Concordia Parish jail.....	2 years	30	1935	0	0	0	1	1	-	-
Ferriday city jail.....	3 mos.	40	1954	(x)	(x)	(x)	(x)	(x)	1965	30

See footnotes at end of State.

Table 2. Institutional Data, by County, by Local Jail Within County—Continued

Name of jail	Institutional characteristics								Most recent renovation from 1965 to 1970	
	Maximum sentence possible by law	Designed capacity of facility	Year construction of facility began	Selected facilities (1 = yes; 0 = no) ¹					Year	Cost (thousands of dollars)
				Recreation	Education	Medical	Visitation	Toilet		
Louisiana-- Continued										
De Soto Parish: De Soto Parish jail.....	2 years	30	1957	0	0	0	1	1	-	-
Logansport city jail.....	3 mos.	3	(NA)	(X)	(X)	(X)	(X)	(X)	-	-
East Baton Rouge Parish: East Baton Rouge jail annex.....	59 years	475	1966	0	0	1	1	1	-	-
East Carroll Parish: East Carroll Parish jail.....	(NA)	30	1931	1	0	1	1	1	-	-
East Carroll prison district no. 1.....	5 years	65	1910	1	0	1	1	1	-	-
East Feliciana Parish: East Feliciana Parish jail.....	1 year	20	1950	0	0	0	1	1	-	-
Evangeline Parish: Evangeline Parish jail.....	6 mos.	20	1912	0	0	0	0	1	-	-
Franklin Parish: Franklin Parish jail.....	(NA)	27	1951	1	1	1	1	1	1969	25
Grant Parish: Grant Parish jail	2 years	34	1954	0	1	1	1	1	-	-
Iberia Parish: Iberia Parish jail.....	1 year	70	1940	0	0	0	0	1	-	-
New Iberia city jail.....	1 year	24	1957	0	0	0	0	1	-	-
Iberville Parish: Iberville Parish jail.....	2 years	40	1932	0	0	1	0	1	-	-
Jackson Parish: Jackson Parish jail.....	1 year	48	1935	0	0	0	1	1	-	-
Jefferson Parish: Jefferson Parish jail.....	5 years	120	1920	0	0	0	0	1	-	-
Jefferson Davis Parish: Jefferson Davis Parish jail.....	1 year	75	1967	1	0	0	0	1	-	-
Lafayette Parish: Lafayette Parish jail.....	1 year	105	1968	1	0	0	0	1	-	-
Lafourche Parish: Lafourche Parish jail.....	5 years	54	1885	0	0	1	1	1	-	-
La Salle Parish: La Salle Parish jail.....	6 mos.	22	1968	0	0	0	0	1	-	-
Lincoln Parish: Lincoln Parish jail.....	2 years	26	1950	0	0	0	0	1	-	-
Ruston city jail.	6 mos.	8	1920	(X)	(X)	(X)	(X)	(X)	1966	1

See footnotes at end of State.

Table 2. Institutional Data, by County, by Local Jail Within County—Continued

Name of jail	Institutional characteristics								Most recent renovation from 1965 to 1970	
	Maximum sentence possible by law	Designed capacity of facility	Year construction of facility began	Selected facilities (1 = yes; 0 = no) ¹					Year	Cost (thousands of dollars)
				Recreation	Education	Medical	Visitation	Toilet		
Louisiana-- Continued										
Livingston Parish: Livingston Parish jail.....	2 years	33	1940	0	0	0	1	1	-	-
Denham Springs city jail.....	3 mos.	6	1932	(X)	(X)	(X)	(X)	(X)	1970	20
Madison Parish: Madison Parish jail.....	(NA)	45	1939	0	0	0	0	1	-	-
Morehouse Parish: Morehouse Parish jail.....	2 years	66	1967	0	0	1	1	1	-	-
Natchitoches Parish: Natchitoches Parish jail.....	1 year	50	1937	0	0	1	0	1	-	-
Orleans Parish: New Orleans city house of detention.....	3 mos.	304	1965	1	0	1	1	1	-	-
New Orleans city parish prison...	10 years	500	(NA)	1	1	1	1	1	-	-
Ouachita Parish: Ouachita Parish jail.....	10 years	86	1924	0	0	1	1	1	1967	20
Monroe city jail.	6 mos.	170	1963	0	0	1	1	1	-	-
West Monroe city jail.....	2 years	18	1947	(X)	(X)	(X)	(X)	(X)	-	-
Plaquemines Parish: Plaquemines Parish jail.....	5 years	67	1960	0	0	0	1	1	-	-
Pointe Coupee Parish: Pointe Coupee Parish jail.....	3 years	50	1930	0	0	0	1	1	-	-
Rapides Parish: Rapides Parish jail.....	2 years	90	1938	0	0	0	1	1	-	-
Alexandria city jail.....	1 mo.	75	1952	0	0	1	1	1	-	-
Pineville city jail.....	1 year	8	1931	(X)	(X)	(X)	(X)	(X)	-	-
Red River Parish: Red River Parish jail.....	1 year	26	1928	0	0	0	0	1	-	-
Richland Parish: Richland Parish jail.....	2 years	36	1952	0	0	1	1	1	-	-
Sabine Parish: Sabine Parish jail.....	1 year	35	1957	0	0	0	1	1	-	-
Many city jail...	1 mo.	6	1969	(X)	(X)	(X)	(X)	(X)	-	-
St. Bernard Parish: St. Bernard Parish jail.....	1 year	62	1934	0	0	0	1	1	-	-
St. Charles Parish: St. Charles Parish jail.....	2 years	27	1931	0	0	1	1	1	-	-
St. Helena Parish: St. Helena Parish jail.....	99 years	24	1969	0	0	1	1	1	-	-

See footnotes at end of State.

Table 2. Institutional Data, by County, by Local Jail Within County—Continued

Name of jail	Institutional characteristics								Most recent renovation from 1965 to 1970	
	Maximum sentence possible by law	Designed capacity of facility	Year construction of facility began	Selected facilities (1 = yes; 0 = no) ¹					Year	Cost (thousands of dollars)
				Recreation	Education	Medical	Visitation	Toilet		
Louisiana--Continued										
St. James Parish: St. James Parish jail.....	2 years	36	1938	0	1	1	1	1	-	-
St. John the Baptist Parish: St. John the Baptist Parish jail	1 year	30	1966	0	0	1	1	1	-	-
St. Landry Parish: St. Landry Parish jail.....	2 years	50	1940	0	0	0	1	1	-	-
Bunice town jail.	10 days	10	1926	(X)	(X)	(X)	(X)	(X)	-	-
St. Martin Parish: St. Martin Parish jail.....	1 year	42	1955	0	0	0	1	1	-	-
St. Mary Parish: St. Mary Parish jail.....	2 years	72	1968	1	1	1	1	1	-	-
Morgan City city jail.....	1 year	24	1940	(X)	(X)	(X)	(X)	(X)	-	-
Patterson city jail.....	3 mos.	4	1969	(X)	(X)	(X)	(X)	(X)	-	-
St. Tammany Parish: St. Tammany Parish jail.....	2 years	35	1959	0	0	0	1	1	1970	100
Slidell city jail	5 years	24	1963	(X)	(X)	(X)	(X)	(X)	-	-
Sun city jail.....	3 mos.	10	1958	(X)	(X)	(X)	(X)	(X)	-	-
Tangipahoa Parish: Tangipahoa Parish jail.....	1 year	95	1968	0	0	1	1	1	-	-
Hammond city jail	2 mos.	28	1946	(X)	(X)	(X)	(X)	(X)	-	-
Kentwood city jail.....	1 mo.	4	1966	(X)	(X)	(X)	(X)	(X)	-	-
Tensas Parish: Tensas Parish jail	3 years	32	1961	0	0	1	1	1	-	-
Terrebonne Parish: Terrebonne Parish jail.....	3 years	60	1938	0	0	0	0	1	1968	1
Union Parish: Union Parish jail	1 year	24	1961	0	0	1	1	1	-	-
Vermilion Parish: Vermilion Parish jail.....	2 years	48	1952	0	0	1	1	1	-	-
Vernon Parish: Vernon Parish jail.....	1 year	35	1910	0	0	0	1	1	-	-
Leesville city jail.....	2 years	12	1910	(X)	(X)	(X)	(X)	(X)	-	-
Washington Parish: Washington Parish jail.....	2 years	40	1939	0	0	1	0	1	-	-
Bogalusa city jail.....	6 mos.	56	1914	(X)	(X)	(X)	(X)	(X)	-	-

See footnotes at end of State.

Table 2. Institutional Data, by County, by Local Jail Within County—Continued

Name of jail	Institutional characteristics								Most recent renovation from 1963 to 1970	
	Maximum sentence possible by law	Designed capacity of facility	Year construction of facility began	Selected facilities (1 = yes; 0 = no) ¹					Year	Cost (thousands of dollars)
				Recreation	Education	Medical	Visitation	Toilet		
Louisiana--Continued										
Webster Parish: Webster Parish jail.....	5 years	35	1950	0	0	1	1	1	-	-
Cotton Valley city jail.....	1 mo.	3	1948	(X)	(X)	(X)	(X)	(X)	1968	4
West Baton Rouge Parish: West Baton Rouge Parish jail.....	5 years	65	1957	1	1	1	1	1	-	-
West Carroll Parish: West Carroll Parish jail.....	1 year	30	1916	0	0	0	0	1	-	-
West Feliciana Parish: West Feliciana Parish jail.....	10 years	20	1950	0	0	1	1	1	-	-
Winn Parish: Winn Parish jail.	1 year	42	1962	0	0	0	1	1	-	-

- Represents zero or rounds to zero.

NA Not available.

X Not applicable.

¹Data on selected facilities were collected only for counties and large cities.

Table 2. Institutional Data, by County, by Local Jail Within County—Continued

Name of jail	Institutional characteristics					Most recent renovation from 1965 to 1970				
	Maximum sentence possible by law	Designed capacity of facility	Year construction of facility began	Selected facilities (1 = yes; 0 = no) ¹						
				Recreation	Education	Medical	Visitation	Toilet		
Maine (15 jails).....		799		5	1	12	13	14		6
Androscoggin Co.: Androscoggin Co. jail.....	11 mos.	69	1855	1	0	1	1	1	-	-
Aroostook Co.: Aroostook Co. jail.....	11 mos.	112	1899	0	0	1	1	1	-	-
Cumberland Co.: Cumberland Co. jail.....	11 mos.	70	1964	1	1	1	1	1	-	-
Franklin Co.: Franklin Co. jail	11 mos.	14	1870	0	0	0	1	1	-	-
Hancock Co.: Hancock Co. jail.	11 mos.	24	1856	0	0	1	1	1	-	-
Kennebec Co.: Kennebec Co. jail	11 mos.	75	1858	0	0	1	0	1	-	-
Knox Co.: Knox Co. jail....	11 mos.	18	1884	1	0	1	1	1	-	-
Oxford Co.: Oxford Co. jail..	11 mos.	32	1895	1	0	1	1	1	-	-
Penobscot Co.: Penobscot Co. jail.....	11 mos.	172	1870	0	0	1	1	1	-	-
Piscataquis Co.: Piscataquis Co. jail.....	11 mos.	18	1835	0	0	1	1	1	-	-
Somerset Co.: Somerset Co. jail	11 mos.	58	1902	0	0	1	1	1	-	-
Waldo Co.: Waldo Co. jail...	11 mos.	21	1957	1	0	0	1	1	-	-
Washington Co.: Washington Co. jail.....	11 mos.	40	1826	0	0	1	1	1	-	-
Calais city jail.	(NA)	8	1969	(X)	(X)	(X)	(X)	(X)	-	-
York Co.: York Co. jail....	11 mos.	65	1871	0	0	1	1	1	1965	6

- Represents zero or rounds to zero.
 NA Not available.
 X Not applicable.
¹Data on selected facilities were collected only for counties and large cities.

Table 2. Institutional Data, by County, by Local Jail Within County—Continued

Name of jail	Institutional characteristics					Most recent renovation from 1965 to 1970				
	Maximum sentence possible by law	Designed capacity of facility	Year construction of facility began	Selected facilities (1 = yes; 0 = no) ¹						
				Recreation	Education	Medical	Visitation	Toilet		
Maryland (23 jails).....		3,201		5	6	17	20	23		1,258
Allegany Co.: Allegany Co. jail	6 mos.	72	1967	0	1	1	1	1	-	-
Anne Arundel Co.: Anne Arundel Co. detention center	1 year	194	1965	1	1	1	1	1	-	-
Baltimore Co.: Baltimore Co. jail.....	3 years	120	1957	1	0	1	1	1	-	-
Baltimore city: Baltimore city jail.....	3 years	1,700	1958	1	1	1	1	1	1967	1,230
Calvert Co.: Calvert Co. jail.	3 mos.	21	1955	0	0	1	1	1	-	-
Caroline Co.: Caroline Co. jail	6 mos.	20	1903	0	0	1	1	1	1967	3
Cecil Co.: Cecil Co. jail...	3 years	70	1800	0	0	0	0	1	-	-
Charles Co.: Charles Co. jail.	3 mos.	20	1900	0	0	1	1	1	-	-
Dorchester Co.: Dorchester Co. jail.....	6 mos.	48	1883	0	0	0	1	1	-	-
Frederick Co.: Frederick Co. jail.....	6 mos.	50	1952	0	1	1	1	1	-	-
Garrett Co.: Garrett Co. jail.	6 mos.	66	1905	0	0	1	0	1	-	-
Harford Co.: Harford Co. jail.	2 years	60	1885	0	0	1	1	1	-	-
Howard Co.: Howard Co. jail..	2 years	48	1876	0	0	1	1	1	-	-
Kent Co.: Kent Co. jail....	6 mos.	30	1895	0	0	1	1	1	-	-
Montgomery Co.: Montgomery Co. detention center	1 year	130	1960	1	1	1	1	1	-	-
Prince Georges Co.: Prince Georges Co. detention center.....	1 year	150	1928	0	0	0	1	1	-	-
Queen Anne Co.: Queen Anne Co. jail.....	6 mos.	24	1965	0	0	1	0	1	-	-
St. Marys Co.: St. Marys Co. jail.....	3 mos.	50	1940	0	0	0	1	1	-	-
Somerset Co.: Somerset Co. jail	6 mos.	50	1965	0	0	0	1	1	-	-
Talbot Co.: Talbot Co. jail..	1 year	56	1881	0	0	1	1	1	-	-
Washington Co.: Washington Co. jail.....	6 mos.	108	1776	0	1	1	1	1	-	-
Wicomico Co.: Wicomico Co. jail	6 mos.	72	1936	1	0	0	1	1	-	-
Worcester Co.: Worcester Co. jail.....	6 mos.	42	1957	0	0	1	1	1	1969	25

- Represents zero or rounds to zero.
¹Data on selected facilities were collected only for counties and large cities.

Table 2. Institutional Data, by County, by Local Jail Within County—Continued

Name of jail	Institutional characteristics								Most recent renovation from 1965 to 1970	
	Maximum sentence possible by law	Designed capacity of facility	Year construction of facility began	Selected facilities (1 = yes; 0 = no) ¹					Year	Cost (thousands of dollars)
				Recreation	Education	Medical	Visitation	Toilet		
Massachusetts (16 jails)...		3,170		13	13	13	15	14		207
Barnstable Co.: Barnstable Co. jail and house of correction....	2 years	110	1935	1	1	1	1	1	-	-
Berkshire Co.: Berkshire Co. jail.....	3 years	132	1870	1	1	1	1	1	1969	5
Bristol Co.: Bristol Co. jail.	3 years	236	1896	1	1	1	1	1	1970	60
Dukes Co.: Dukes Co. jail...	1 mo.	13	1930	0	0	0	1	1	-	-
Essex Co.: Essex Co. jail and house of correction.....	3 years	132	1813	1	1	1	0	1	-	-
Lawrence jail and house of correction.....	3 years	120	1850	0	0	0	1	1	-	-
Franklin Co.: Franklin Co. jail	3 years	76	1886	1	1	1	1	1	1966	25
Hampden Co.: Hampden Co. jail.	3 years	293	1890	1	1	1	1	1	-	-
Hampshire Co.: Hampshire Co. jail.....	3 years	88	1852	1	1	1	1	0	-	-
Middlesex Co.: Middlesex Co. jail and house of correction (Billerica).....	3 years	200	1967	1	1	1	1	1	-	-
Middlesex Co. jail and house of correction (East Cambridge)	3 years	380	1929	1	1	1	1	1	1969	105
Norfolk Co.: Norfolk Co. jail and house of correction.....	3 years	164	1817	1	1	1	1	1	-	-
Plymouth Co.: Plymouth Co. jail and house of correction.....	3 years	200	1908	0	0	0	1	1	-	-
Suffolk Co.: Suffolk Co. jail (Boston).....	3 years	266	1848	1	1	1	1	1	-	-
Suffolk Co. house of correction (Boston).....	3 years	450	1902	1	1	1	1	1	1969	12
Worcester Co.: Worcester Co. jail and house of correction...	99 years	310	1819	1	1	1	1	0	-	-

- Represents zero or rounds to zero.
¹Data on selected facilities were collected only for counties and large cities.

Table 2. Institutional Data, by County, by Local Jail Within County—Continued

Name of jail	Institutional characteristics								Most recent renovation from 1965 to 1970	
	Maximum sentence possible by law	Designed capacity of facility	Year construction of facility began	Selected facilities (1 = yes; 0 = no) ¹					Year	Cost (thousands of dollars)
				Recreation	Education	Medical	Visitation	Toilet		
Michigan (91 jails).....		7,539		9	14	41	79	89		3,069
Alcona Co.: Alcona Co. jail..	1 year	16	1961	0	0	1	1	1	-	-
Alger Co.: Alger Co. jail...	1 year	12	1964	0	1	0	1	1	-	-
Allegan Co.: Allegan Co. jail.	1 year	66	1962	0	0	1	1	1	-	-
Alpena Co.: Alpena Co. jail..	1 year	27	1956	0	0	1	1	1	-	-
Antrim Co.: Antrim Co. jail..	1 year	14	1954	0	0	1	1	1	-	-
Arenac Co.: Arenac Co. jail..	1 year	14	1953	0	0	1	1	1	-	-
Baraga Co.: Baraga Co. jail..	1 year	16	1914	0	0	0	0	1	-	-
Bay Co.: Bay Co. jail.....	1 year	72	1940	0	0	0	1	1	-	-
Benzie Co.: Benzie Co. jail..	1 year	12	1960	0	0	0	1	1	-	-
Berrien Co.: Berrien Co. jail.	1 year	200	1951	0	0	1	1	1	-	-
Branch Co.: Branch Co. jail..	1 year	51	1957	0	0	0	1	1	-	-
Calhoun Co.: Calhoun Co. jail.	1 year	135	1957	0	0	1	1	1	-	-
Cass Co.: Cass Co. jail....	1 year	28	1957	0	0	1	0	1	-	-
Charlevoix Co.: Charlevoix Co. jail.....	1 year	17	1918	0	0	0	0	1	-	-
Cheboygan Co.: Cheboygan Co. jail.....	1 year	17	1918	0	0	0	0	1	-	-
Chippewa Co.: Chippewa Co. jail	1 year	42	1953	0	0	0	1	1	-	-
Clare Co.: Clare Co. jail...	1 year	24	1955	0	0	0	1	1	-	-
Clinton Co.: Clinton Co. jail.	1 year	32	1950	0	0	0	1	1	-	-
Crawford Co.: Crawford Co. jail	1 year	24	1969	0	0	0	0	1	-	-
Delta Co.: Delta Co. jail...	1 year	44	1963	0	0	1	1	1	-	-
Dickinson Co.: Dickinson Co. jail.....	3 mos.	22	1896	0	0	0	0	1	-	-
Easton Co.: Easton Co. jail...	1 year	60	1959	1	1	0	1	1	-	-
Emmet Co.: Emmet Co. jail...	1 year	20	1966	0	0	0	1	1	-	-
Genesee Co.: Genesee Co. jail.	1 year	250	1930	0	0	0	1	1	-	-
Flint city jail..	3 mos.	116	1955	0	0	1	1	1	-	-

See footnotes at end of State.

Table 2. Institutional Data, by County, by Local Jail Within County—Continued

Name of jail	Institutional characteristics								Most recent renovation from 1965 to 1970	
	Maximum sentence possible by law	Designed capacity of facility	Year construction of facility began	Selected facilities (1 = yes; 0 = no) ¹					Year	Cost (thousands of dollars)
				Recreation	Education	Medical	Visitation	Toilet		
Michigan--Continued										
Gladwin Co.: Gladwin Co. jail.	1 year	20	1965	0	0	0	1	1	-	-
Gogebic Co.: Gogebic Co. jail.	1 year	26	1964	0	1	1	1	1	-	-
Grand Traverse Co.: Grand Traverse Co. jail.....	1 year	60	1964	0	0	1	1	1	-	-
Gratiot Co.: Gratiot Co. jail.	1 year	52	1939	0	0	0	1	1	-	-
Hillsdale Co.: Hillsdale Co. jail.....	1 year	20	1880	0	0	1	1	1	-	-
Houghton Co.: Houghton Co. jail	1 year	25	1963	0	0	0	1	1	-	-
Huron Co.: Huron Co. jail...	1 year	32	1953	0	0	0	1	1	-	-
Ingham Co.: Ingham Co. jail..	1 year	240	1963	1	1	1	1	1	1965	1,750
Lansing city jail	3 mos.	75	1965	0	0	1	1	1	-	-
Ionia Co.: Ionia Co. jail...	1 year	41	1960	0	0	0	1	1	-	-
Isabella Co.: Isabella Co. jail	1 year	50	1959	0	0	0	1	1	-	-
Jackson Co.: Jackson Co. jail.	1 year	105	1953	0	0	0	1	1	-	-
Kalamazoo Co.: Kalamazoo Co. jail.....	1 year	125	1936	0	0	0	1	1	-	-
Kalamazoo city jail.....	3 mos.	42	1959	0	0	0	1	1	-	-
Kent Co.: Kent Co. jail....	1 year	242	1956	1	1	1	1	1	-	-
Kent Co. honor camp	1 year	48	1960	1	1	1	1	1	1968	12
Keweenaw Co.: Keweenaw Co. jail	1 year	8	1886	0	0	1	1	1	-	-
Lake Co.: Lake Co. jail....	11 mos.	20	1957	0	0	1	1	1	-	-
Lapeer Co.: Lapeer Co. jail..	1 year	36	1960	0	0	0	1	1	-	-
Leelanau Co.: Leelanau Co. jail	1 year	21	1958	0	0	1	1	1	1965	1
Lenawee Co.: Lenawee Co. jail.	1 year	75	1952	0	0	1	1	1	-	-
Livingston Co.: Livingston Co. jail.....	1 year	21	1945	0	0	1	1	1	-	-
Mackinac Co.: Mackinac Co. jail	1 year	12	1936	0	0	1	1	1	-	-
Macomb Co.: Macomb Co. jail..	1 year	245	1953	0	0	1	1	1	1969	1,300
St. Clair Shores city jail.....	6 mos.	10	1961	0	0	0	1	1	-	-
Manistee Co.: Manistee Co. jail	1 year	30	1951	0	0	0	1	1	-	-

See footnotes at end of State.

Table 2. Institutional Data, by County, by Local Jail Within County—Continued

Name of jail	Institutional characteristics								Most recent renovation from 1965 to 1970	
	Maximum sentence possible by law	Designed capacity of facility	Year construction of facility began	Selected facilities (1 = yes; 0 = no) ¹					Year	Cost (thousands of dollars)
				Recreation	Education	Medical	Visitation	Toilet		
Michigan--Continued										
Marquette Co.: Marquette Co. jail.....	1 year	58	1890	0	0	0	0	1	-	-
Mason Co.: Mason Co. jail...	1 year	32	1959	0	0	0	1	1	-	-
Mecosta Co.: Mecosta Co. jail.	1 year	30	1964	0	0	1	1	1	-	-
Menominee Co.: Menominee Co. jail.....	1 year	26	1886	0	0	0	1	1	-	-
Midland Co.: Midland Co. jail.	1 year	57	1958	0	1	1	1	1	-	-
Missaukee Co.: Missaukee Co. jail.....	1 year	12	1950	0	0	1	1	1	-	-
Monroe Co.: Monroe Co. jail..	1 year	80	1927	0	1	0	0	1	-	-
Montcalm Co.: Montcalm Co. jail	1 year	58	1965	1	0	0	1	1	-	-
Montmorency Co.: Montmorency Co. jail.....	3 mos.	5	1940	0	0	0	1	1	-	-
Muskegon Co.: Muskegon Co. jail	1 year	154	1958	0	1	1	1	1	-	-
Newaygo Co.: Newaygo Co. jail.	1 year	36	1966	0	0	0	1	1	-	-
Oakland Co.: Oakland Co. jail.	1 year	259	1920	0	0	1	1	1	-	-
Ferndale city jail.....	3 mos.	7	1964	0	0	0	1	1	-	-
Madison Heights city jail.....	1 mo.	14	1968	0	0	0	1	1	-	-
Royal Oak city jail.....	3 mos.	14	1963	0	0	1	1	1	-	-
Oceana Co.: Oceana Co. jail..	1 year	26	1967	0	0	0	1	1	-	-
Ogemaw Co.: Ogemaw Co. jail..	1 year	22	1960	0	0	0	1	1	-	-
Ontonagon Co.: Ontonagon Co. jail.....	1 year	24	1965	0	0	0	0	1	-	-
Osceola Co.: Osceola Co. jail.	1 year	20	1963	0	0	0	1	1	-	-
Oscoda Co.: Oscoda Co. jail..	1 year	6	1928	0	0	0	1	1	1969	5
Otsego Co.: Otsego Co. jail..	1 year	26	1967	1	0	1	1	1	-	-
Ottawa Co.: Ottawa Co. jail..	1 year	60	1959	0	0	0	1	1	-	-
Roscommon Co.: Roscommon Co. jail.....	1 year	24	1964	0	1	1	1	1	-	-
Saginaw Co.: Saginaw Co. jail.	1 year	90	1905	0	0	0	1	1	-	-

See footnotes at end of State.

Table 2. Institutional Data, by County, by Local Jail Within County—Continued

Name of jail	Institutional characteristics					Most recent renovation from 1965 to 1970				
	Maximum sentence possible by law	Designed capacity of facility	Year construction of facility began	Selected facilities (1 = yes; 0 = no) ¹					Year	Cost (thousands of dollars)
				Recreation	Education	Medical	Visitation	Toilet		
Michigan—Continued										
St. Clair Co.: St. Clair Co. Jail.....	1 year	110	1954	0	0	1	1	1	-	-
St. Joseph Co.: St. Joseph Co. Jail.....	1 year	53	1961	0	1	1	1	1	-	-
Sanilac Co.: Sanilac Co. jail.	1 year	34	1964	0	0	1	0	1	-	-
Schoolcraft Co.: Schoolcraft Co. Jail.....	1 year	20	1957	0	0	1	1	1	-	-
Shiawassee Co.: Shiawassee Co. jail.....	1 year	45	1962	0	0	0	1	1	-	-
Tuscola Co.: Tuscola Co. jail.	1 year	50	1965	1	1	0	1	1	-	-
Van Buren Co.: Van Buren Co. Jail.....	1 year	57	1962	0	0	1	1	1	-	-
Washtenaw Co.: Washtenaw Co. Jail.....	1 year	136	1937	1	0	1	1	1	-	-
Wayne Co.: Wayne Co. jail... Dearborn city Jail..... Detroit house of correction..... Harper Woods city Jail..... Highland Park city Jail..... Lincoln Park city Jail..... Riverview city Jail.....	1 year 20 days 99 years 3 mos. 10 days 10 days 3 mos.	1,262 24 1,500 7 40 16 9	1929 1958 1928 1956 1918 1954 1959	0 0 1 (x) 0 0 (x)	1 0 1 (x) 0 0 (x)	1 0 1 (x) 0 0 (x)	1 0 1 (x) 1 1 (x)	1 1 1 (x) 1 1 (x)	- - - - 1969 -	- - - - 1 -
Wexford Co.: Wexford Co. jail.	1 year	24	1963	0	0	0	1	1	-	-

- Represents zero or rounds to zero.
X Not applicable.
¹Data on selected facilities were collected only for counties and large cities.

Table 2. Institutional Data, by County, by Local Jail Within County—Continued

Name of jail	Institutional characteristics					Most recent renovation from 1965 to 1970				
	Maximum sentence possible by law	Designed capacity of facility	Year construction of facility began	Selected facilities (1 = yes; 0 = no) ¹					Year	Cost (thousands of dollars)
				Recreation	Education	Medical	Visitation	Toilet		
Minnesota (77 jails).....		2,930		10	10	49	53	69		239
Aitkin Co.: Aitkin Co. jail..	1 year	28	1925	0	0	1	0	1	-	-
Anoka Co.: Anoka Co. jail... Anoka city jail.. Columbia Heights city jail.....	1 year (NA) (NA)	67 14 5	1960 1956 1958	1 (X) (X)	1 (X) (X)	1 (X) (X)	1 (X) (X)	1 (X) (X)	- 1968 -	- 1 -
Becker Co.: Becker Co. jail..	1 year	55	1912	0	0	0	1	1	-	-
Beltrami Co.: Beltrami Co. jail	1 year	30	1966	0	0	0	1	1	-	-
Blue Earth Co.: Blue Earth Co. Jail.....	1 year	32	1885	0	0	1	1	1	-	-
Brown Co.: Brown Co. jail...	1 year	16	1903	0	0	1	0	1	-	-
Carlton Co.: Carlton Co. jail.	1 year	17	1914	0	0	1	1	1	1967	1
Carver Co.: Carver Co. jail..	1 year	24	1965	0	0	1	1	1	-	-
Cass Co.: Cass Co. jail....	1 year	28	1964	0	0	1	1	1	-	-
Chisago Co.: Chisago Co. jail.	1 mo.	8	1922	0	0	0	0	1	-	-
Clay Co.: Clay Co. jail....	1 year	53	1965	1	1	1	1	1	-	-
Cook Co.: Cook Co. jail....	1 year	8	1950	0	0	0	0	1	1968	2
Cottonwood Co.: Cottonwood Co. Jail.....	1 year	16	1900	0	0	1	1	1	-	-
Crow Wing Co.: Crow Wing Co. Jail..... Brainerd city jail	1 year (NA)	20 7	1917 1914	0 (X)	0 (X)	1 (X)	1 (X)	1 (X)	- 1969	- 7
Dakota Co.: Dakota Co. jail..	1 year	54	1961	1	0	1	1	1	-	-
Douglas Co.: Douglas Co. jail.	3 mos.	13	1900	0	0	1	1	1	1965	13
Faribault Co.: Faribault Co. Jail.....	1 year	14	1956	0	0	0	1	1	-	-
Fillmore Co.: Fillmore Co. jail	1 year	13	1873	0	0	1	1	1	-	-
Freeborn Co.: Freeborn Co. jail	1 year	32	1886	0	0	1	1	1	-	-
Goodhue Co.: Goodhue Co. jail.	1 year	36	1969	1	1	1	1	1	-	-
Hennepin Co.: Hennepin Co. jail Bloomington city Jail..... Minneapolis city workhouse.....	1 year (NA) 1 year	245 6 447	1893 1964 1930	0 0 1	0 0 1	1 1 1	1 1 1	1 1 1	1970 - 1969	150 - 12
Houston Co.: Houston Co. jail.	1 year	17	1875	0	0	1	0	1	-	-
Hubbard Co.: Hubbard Co. jail.	6 mos.	14	1906	0	0	0	1	1	-	-

See footnotes at end of State.

Table 2. Institutional Data, by County, by Local Jail Within County—Continued

Name of jail	Institutional characteristics								Most recent renovation from 1965 to 1970	
	Maximum sentence possible by law	Designed capacity of facility	Year construction of facility began	Selected facilities (1 = yes; 0 = no) ¹					Year	Cost (thousands of dollars)
				Recreation	Education	Medical	Visitation	Toilet		
Minnesota--Continued										
Isanti Co.: Isanti Co. jail..	1 mo.	9	1965	0	0	0	1	1	-	-
Itasca Co.: Itasca Co. jail..	1 year	30	1954	0	0	1	1	1	-	-
Jackson Co.: Jackson Co. jail.	1 year	17	1895	0	0	0	0	1	-	-
Kandiyohi Co.: Kandiyohi Co. jail.....	1 year	45	1966	0	0	1	1	1	-	-
Kittson Co.: Kittson Co. jail.	(NA)	12	1930	0	0	1	1	1	1965	3
Koochiching Co.: Koochiching Co. jail.....	1 year	34	1909	0	0	0	0	1	-	-
Lac qui Parle Co.: Lac qui Parle Co. jail.....	1 year	17	1965	0	0	1	0	1	-	-
Lake Co.: Lake Co. jail....	1 year	16	1905	0	0	0	0	1	-	-
Le Sueur Co.: Le Sueur Co. jail	1 year	24	1212	-	1	1	1	1	1966	10
Lincoln Co.: Lincoln Co. jail.	1 year	8	1900	0	0	1	1	1	-	-
Lyon Co.: Lyon Co. jail....	1 year	18	1870	0	0	1	1	1	-	-
Marshall city jail.....	3 mos.	9	1963	(X)	(X)	(X)	(X)	(X)	-	-
McLeod Co.: McLeod Co. jail..	(NA)	28	1910	1	1	1	0	1	-	-
Martin Co.: Martin Co. jail..	1 year	8	1897	0	0	1	1	1	-	-
Meeker Co.: Meeker Co. jail..	1 year	12	1911	0	0	1	0	1	-	-
Mille Lacs Co.: Mille Lacs Co. jail.....	1 year	14	1953	0	0	1	1	1	-	-
Morrison Co.: Morrison Co. jail	1 year	22	1932	0	1	1	0	1	-	-
Mower Co.: Mower Co. jail...	1 year	75	1967	0	0	1	1	1	-	-
Nicollet Co.: Nicollet Co. jail	1 year	16	1920	0	0	0	1	1	1967	2
Nobles Co.: Nobles Co. jail..	1 year	18	1906	0	0	1	1	1	-	-
Olmsted Co.: Olmsted Co. jail.	1 year	58	1968	0	0	1	1	1	1968	4
Otter Tail Co.: Otter Tail Co. jail.....	1 year	28	1920	0	0	1	0	1	-	-
Pennington Co.: Thief River Falls city jail.....	1 mo.	5	1935	(X)	(X)	(X)	(X)	(X)	-	-
Pine Co.: Pine Co. jail....	(NA)	8	1853	0	1	1	1	1	-	-
Pipestone Co.: Pipestone Co. jail.....	3 mos.	20	1894	0	0	1	0	1	-	-
Polk Co.: Polk Co. jail....	1 year	32	1889	0	0	1	0	1	-	-

See footnotes at end of State.

Table 2. Institutional Data, by County, by Local Jail Within County—Continued

Name of jail	Institutional characteristics								Most recent renovation from 1965 to 1970	
	Maximum sentence possible by law	Designed capacity of facility	Year construction of facility began	Selected facilities (1 = yes; 0 = no) ¹					Year	Cost (thousands of dollars)
				Recreation	Education	Medical	Visitation	Toilet		
Minnesota--Continued										
Ramsey Co.: Ramsey Co. jail..	1 year	98	1900	0	0	1	1	1	-	-
Ramsey City Co. workhouse.....	1 year	250	1958	1	1	1	1	1	-	-
Redwood Co.: Redwood Co. jail.	1 year	10	1900	0	0	0	1	1	-	-
Renville Co.: Renville Co. jail	1 year	18	1905	0	0	0	1	1	-	-
Rice Co.: Rice Co. jail....	1 year	38	1963	0	0	0	1	1	-	-
Rock Co.: Rock Co. jail....	1 year	9	1900	0	0	0	1	1	1966	2
Roseau Co.: Roseau Co. jail..	1 year	18	1963	0	0	0	1	1	-	-
St. Louis Co.: St. Louis Co. jail.....	1 year	150	1923	1	1	1	1	1	-	-
St. Louis Co. work farm.....	1 year	170	1931	1	0	1	0	1	-	-
Clisholm city jail.....	1 mo.	17	1910	(X)	(X)	(X)	(X)	(X)	1970	24
Hibbing city jail	(NA)	10	1963	(X)	(X)	(X)	(X)	(X)	-	-
Scott Co.: Scott Co. jail...	1 year	15	1959	0	0	0	1	1	-	-
Sibley Co.: Sibley Co. jail..	1 year	10	1917	0	0	1	1	1	-	-
Stearns Co.: Stearns Co. jail.	1 year	36	1928	0	0	1	1	1	-	-
Steele Co.: Steele Co. jail..	1 year	18	1910	0	0	0	1	1	-	-
Todd Co.: Todd Co. jail....	3 mos.	10	1906	0	0	1	1	1	-	-
Wabasha Co.: Wabasha Co. jail.	1 year	19	1916	0	0	1	1	1	-	-
Waseca Co.: Waseca Co. jail..	1 year	10	1970	0	0	0	0	0	-	-
Washington Co.: Washington Co. jail.....	1 year	25	1885	0	0	0	1	1	1969	8
Wilkin Co.: Wilkin Co. jail..	1 year	16	1916	0	0	1	1	1	-	-
Winona Co.: Winona Co. jail..	1 year	54	1913	0	0	1	1	1	-	-
Wright Co.: Wright Co. jail..	1 year	20	1958	0	0	0	1	1	-	-
Yellow Medicine Co.: Yellow Medicine Co. jail.....	1 year	12	1885	0	0	1	1	1	-	-

- Represents zero or rounds to zero.

NA Not available.

X Not applicable.

¹Data on selected facilities were collected only for counties and large cities.

Table 2. Institutional Data, by County, by Local Jail Within County—Continued

Name of jail	Institutional characteristics								Most recent renovation from 1965 to 1970	
	Maximum sentence possible by law	Designed capacity of facility	Year construction of facility began	Selected facilities (1 = yes; 0 = no) ¹					Year	Cost (thousands of dollars)
				Recreation	Education	Medical	Visitation	Toilet		
Mississippi (97 jails)...		4,053		1	1	25	47	88		1,050
Adams Co.: Adams Co. jail...	1 year	47	1891	0	0	0	1	1	-	-
Alcorn Co.: Alcorn Co. jail...	1 year	25	1891	0	0	0	1	1	-	-
Amite Co.: Amite Co. jail...	1 year	26	1840	0	0	1	0	1	-	-
Attala Co.: Attala Co. jail...	6 mos.	30	1957	0	0	0	1	1	-	-
Benton Co.: Benton Co. jail...	1 year	14	1945	0	0	0	0	1	-	-
Bolivar Co.: Bolivar Co. jail...	2 years	50	1936	0	0	1	1	1	-	-
Calhoun Co.: Calhoun Co. jail...	1 year	40	1951	0	0	0	0	1	-	-
Carroll Co.: Carroll Co. jail...	1 year	14	1925	0	0	0	0	1	-	-
Chickasaw Co.: Chickasaw Co. jail (Houston)...	1 year	18	1970	0	0	1	1	1	-	-
Chickasaw Co. jail (Okolona)...	1 year	13	1910	0	0	0	1	1	-	-
Choctaw Co.: Choctaw Co. jail...	3 mos.	50	1941	0	0	0	1	1	-	-
Claiborne Co.: Claiborne Co. jail.....	1 year	40	1843	0	0	0	0	1	-	-
Clarke Co.: Clarke Co. jail..	(NA)	18	1969	0	0	1	0	1	-	-
Clay Co.: Clay Co. jail....	1 year	25	1957	0	0	0	0	0	-	-
Coahoma Co.: Coahoma Co. jail...	1 year	204	1925	1	0	1	1	1	-	-
Copiah Co.: Copiah Co. jail..	1 year	30	1923	0	0	0	0	1	-	-
Covington Co.: Covington Co. jail.....	1 year	20	1945	0	0	0	1	1	-	-
De Soto Co.: De Soto Co. jail...	1 year	70	1956	0	0	0	1	1	-	-
Forrest Co.: Forrest Co. jail...	2 years	42	1915	0	0	1	1	1	-	-
Hattiesburg city jail.....	3 mos.	26	1922	0	0	0	0	1	-	-
Franklin Co.: Franklin Co. jail	(NA)	10	1956	0	0	0	0	1	-	-
George Co.: George Co. jail..	3 mos.	18	1908	0	0	1	0	1	-	-
Lucedale town jail.....	(NA)	(NA)	(NA)	(NA)	(NA)	(NA)	(NA)	(NA)	(NA)	(NA)
Greene Co.: Greene Co. jail..	1 mo.	16	1902	0	0	0	0	1	-	-
Grenada Co.: Grenada Co. jail...	1 year	30	1962	0	0	0	0	1	-	-
Grenada city jail	6 mos.	22	1959	(X)	(X)	(X)	(X)	(X)	-	-

See footnotes at end of State.

Table 2. Institutional Data, by County, by Local Jail Within County—Continued

Name of jail	Institutional characteristics								Most recent renovation from 1965 to 1970	
	Maximum sentence possible by law	Designed capacity of facility	Year construction of facility began	Selected facilities (1 = yes; 0 = no) ¹					Year	Cost (thousands of dollars)
				Recreation	Education	Medical	Visitation	Toilet		
Mississippi--Continued										
Hancock Co.: Hancock Co. jail...	1 year	35	1937	0	0	0	0	1	-	-
Harrison Co.: Harrison Co. jail	1 year	200	1954	0	0	0	1	1	-	-
Biloxi city jail...	4 mos.	30	1959	(X)	(X)	(X)	(X)	(X)	-	-
Hinds Co.: Hinds Co. jail...	2 years	130	1932	0	0	1	1	1	-	-
Hinds Co. penal farm.....	2 years	120	1914	0	0	0	1	1	1969	100
Jackson city jail	3 mos.	304	1952	0	0	0	1	1	1966	935
Holmes Co.: Holmes Co. jail..	1 year	40	1930	0	0	0	1	1	-	-
Humphreys Co.: Humphreys Co. jail.....	1 year	40	1920	0	0	0	1	1	-	-
Itawamba Co.: Itawamba Co. jail	1 year	12	1925	0	0	0	0	1	-	-
Jackson Co.: Jackson Co. jail...	3 mos.	62	1952	0	0	0	1	1	-	-
Jasper Co.: Jasper Co. jail..	1 year	20	1870	0	0	0	0	1	-	-
Jefferson Co.: Jefferson Co. jail.....	1 year	20	1941	0	0	0	1	0	-	-
Jefferson Davis Co.: Jefferson Davis Co. jail.....	1 year	20	1957	0	0	0	0	1	-	-
Jones Co.: Jones Co. jail (Ellisville)....	(NA)	40	1956	0	0	0	0	1	-	-
Jones Co. jail (Laurel).....	2 years	77	1936	0	0	0	1	1	-	-
Kemper Co.: Kemper Co. jail..	1 year	20	1930	0	0	0	0	1	-	-
Lafayette Co.: Lafayette Co. jail.....	1 year	65	1962	0	0	1	1	1	-	-
Lamar Co.: Lamar Co. jail...	1 year	30	1940	0	0	1	0	1	-	-
Lauderdale Co.: Lauderdale Co. jail.....	1 year	120	1939	0	0	1	1	1	-	-
Meridian city jail.....	6 mos.	100	1914	0	0	1	1	1	-	-
Lawrence Co.: Lawrence Co. jail	1 year	14	1910	0	0	0	0	1	-	-
Leake Co.: Leake Co. jail...	1 year	20	1961	0	0	0	1	1	-	-
Lee Co.: Lee Co. jail.....	6 mos.	58	1967	0	0	0	1	1	-	-
Tupelo city jail...	1 mo.	35	1968	(X)	(X)	(X)	(X)	(X)	-	-
Leflore Co.: Leflore Co. jail...	2 years	80	1923	0	0	1	1	1	-	-
Leflore Co. penal farm.....	2 years	75	1930	0	0	0	1	1	-	-
Greenwood city jail.....	(NA)	50	1966	(X)	(X)	(X)	(X)	(X)	-	-

See footnotes at end of State.

Table 2. Institutional Data, by County, by Local Jail Within County—Continued

Name of jail	Institutional characteristics								Most recent renovation from 1965 to 1970	
	Maximum sentence possible by law	Designed capacity of facility	Year construction of facility began	Selected facilities (1 = yes; 0 = no) ¹					Year	Cost (thousands of dollars)
				Recreation	Education	Medical	Visitation	Toilet		
Mississippi--Continued										
Lincoln Co.: Lincoln Co. jail.	1 year	35	1928	0	0	0	1	1	-	-
Lowndes Co.: Lowndes Co. jail.	3 mos.	25	1920	0	0	0	1	1	-	-
Madison Co.: Madison Co. jail.	1 year	30	1931	0	0	0	1	1	-	-
Marion Co.: Marion Co. jail..	1 year	40	1930	0	0	0	1	1	-	-
Marshall Co.: Marshall Co. jail Holly Springs city jail.....	1 year (NA)	32 16	1965 1964	0 (X)	0 (X)	0 (X)	0 (X)	1 (X)	-	-
Monroe Co.: Monroe Co. jail..	1 year	40	1903	-	-	1	1	1	-	-
Montgomery Co.: Montgomery Co. jail.....	1 year	22	1962	0	0	1	0	1	-	-
Neshoba Co.: Neshoba Co. jail.	1 year	10	1958	0	0	0	0	1	-	-
Newton Co.: Newton Co. jail..	1 year	12	1911	0	0	1	0	1	-	-
Noxubee Co.: Noxubee Co. jail.	1 year	36	1907	0	0	1	1	1	-	-
Oktibbeha Co.: Oktibbeha Co. jail.....	(NA)	5	1966	0	0	1	1	1	-	-
Panola Co.: Panola Co. jail..	1 year	30	1955	0	0	0	0	1	-	-
Pearl River Co.: Pearl River Co. jail.....	1 year	30	1901	0	0	0	0	1	-	-
Perry Co.: Perry Co. jail...	1 year	10	1958	0	0	0	0	1	-	-
Pike Co.: Pike Co. jail.... McComb city jail.	1 year 3 mos.	28 12	1926 1967	0 (X)	0 (X)	0 (X)	1 (X)	1 (X)	-	-
Pontotoc Co.: Pontotoc Co. jail	1 year	36	1966	0	0	0	0	1	-	-
Prentiss Co.: Prentiss Co. jail	1 year	15	1968	0	0	1	1	1	-	-
Quitman Co.: Quitman Co. jail.	1 year	38	1911	0	0	0	1	1	-	-
Rankin Co.: Rankin Co. jail..	1 year	28	1925	0	0	0	1	1	-	-
Scott Co.: Scott Co. jail...	1 year	32	1938	0	0	0	0	1	-	-
Sharkey Co.: Sharkey Co. jail.	1 year	14	1/39	0	0	0	0	1	-	-
Simpson Co.: Simpson Co. jail.	6 mos.	15	1908	0	0	0	0	1	-	-
Smith Co.: Smith Co. jail...	1 year	30	1935	0	0	0	0	1	-	-

See footnotes at end of State.

Table 2. Institutional Data, by County, by Local Jail Within County—Continued

Name of jail	Institutional characteristics								Most recent renovation from 1965 to 1970	
	Maximum sentence possible by law	Designed capacity of facility	Year construction of facility began	Selected facilities (1 = yes; 0 = no) ¹					Year	Cost (thousands of dollars)
				Recreation	Education	Medical	Visitation	Toilet		
Mississippi--Continued										
Stone Co.: Stone Co. jail...	1 year	12	1920	0	0	0	0	1	-	-
Sunflower Co.: Sunflower Co. farm..... Sunflower Co. jail.....	1 year 1 year	60 34	1962 1968	0 0	0 0	0 1	0 1	1 1	-	-
Tallahatchie Co.: Tallahatchie Co. jail.....	1 year	20	1920	0	0	0	0	1	-	-
Tate Co.: Tate Co. jail....	1 year	30	1960	0	0	0	0	1	-	-
Tippah Co.: Tippah Co. jail..	6 mos.	30	1869	0	0	0	0	1	-	-
Tishomingo Co.: Tishomingo Co. jail.....	6 mos.	20	1940	0	0	0	0	1	-	-
Tunica Co.: Tunica Co. jail..	1 year	20	1933	0	0	0	0	1	-	-
Union Co.: Union Co. jail...	1 year	38	1930	0	0	1	1	1	1970	15
Walthall Co.: Walthall Co. jail	1 year	18	1939	0	0	0	0	1	-	-
Warren Co.: Warren Co. jail..	1 year	56	1875	0	1	1	1	1	-	-
Washington Co.: Washington Co. jail..... Greenville city jail.....	1 year 7 mos.	100 116	1950 1958	0 0	0 0	0 1	1 1	1 1	-	-
Wayne Co.: Wayne Co. jail...	1 year	32	1966	0	0	1	1	1	-	-
Webster Co.: Webster Co. jail.	(NA)	12	1964	0	0	0	1	1	-	-
Wilkinson Co.: Wilkinson Co. jail.....	6 mos.	10	1900	0	0	0	0	1	-	-
Winston Co.: Winston Co. jail.	(NA)	35	1966	0	0	1	1	1	-	-
Yalobusha Co.: Yalobusha Co. jail.....	1 year	24	1930	0	0	0	0	1	-	-
Yazoo Co.: Yazoo Co. jail...	6 mos.	50	1930	0	0	0	1	1	-	-

- Represents zero or rounds to zero.

NA Not available.

X Not applicable.

¹Data on selected facilities were collected only for counties and large cities.

Table 2. Institutional Data, by County, by Local Jail Within County—Continued

Name of jail	Institutional characteristics								Most recent renovation from 1965 to 1970	
	Maximum sentence possible by law	Designed capacity of facility	Year construction of facility began	Selected facilities (1 = yes; 0 = no) ¹					Year	Cost (thousands of dollars)
				Recreation	Education	Medical	Visitation	Toilet		
Missouri (141 jails).....		4,455		7	9	62	54	167		1,396
Adair Co.: Adair Co. jail...	1 year	27	1901	-	-	1	1	1	-	-
Andrew Co.: Andrew Co. jail..	(NA)	20	1918	-	-	1	-	1	-	-
Atchison Co.: Atchison Co. jail Tarkio city jail.	1 year 1 mo.	8 4	1900 1898	- (X)	- (X)	1 (X)	- (X)	1 (X)	- -	- -
Audrain Co.: Audrain Co. jail. Mexico city jail.	1 year 3 mos.	50 4	1924 1969	- (X)	- (X)	1 (X)	- (X)	1 (X)	1965	13
Barry Co.: Barry Co. jail... Monett city jail.	1 year 1 mo.	12 5	1909 1930	- (X)	- (X)	- (X)	- (X)	1 (X)	- -	- -
Barton Co.: Barton Co. jail..	1 year	21	1938	-	-	-	-	1	-	-
Bates Co.: Bates Co. jail... Butler city jail.	1 year 1 mo.	22 6	1932 1970	- (X)	- (X)	1 (X)	1 (X)	1 (X)	- -	- -
Benton Co.: Benton Co. jail..	1 year	13	1865	-	-	1	1	1	-	-
Bollinger Co.: Bollinger Co. jail.....	1 year	16	1969	-	-	-	-	1	-	-
Boone Co.: Boone Co. jail... Centralia city jail.....	1 year 1 mo.	33 4	1932 1925	- (X)	- (X)	- (X)	1 (X)	1 (X)	- 1969	- 1
Buchanan Co.: Buchanan Co. jail	1 year	150	1909	-	1	1	1	1	-	-
Butler Co.: Butler Co. jail..	1 year	58	1929	-	-	1	1	1	-	-
Caldwell Co.: Caldwell Co. jail	(NA)	4	1898	-	-	-	-	1	-	-
Callaway Co.: Callaway Co. jail Fulton city jail.	1 year 3 mos.	21 20	1938 1968	- (X)	- (X)	1 (X)	1 (X)	1 (X)	- -	- -
Camden Co.: Camden Co. jail..	1 year	14	1931	-	-	-	-	1	-	-
Cape Girardeau Co.: Cape Girardeau Co. jail..... Cape Girardeau city jail.....	1 year 3 mos.	18 6	1906 1960	- (X)	- (X)	1 (X)	1 (X)	1 (X)	- -	- -
Carroll Co.: Carroll Co. jail.	1 year	21	1957	-	-	1	1	1	1970	3
Carter Co.: Carter Co. jail..	4 mos.	4	1942	-	-	-	-	1	-	-
Cass Co.: Cass Co. jail....	1 year	24	1960	-	-	1	1	1	-	-
Chariton Co.: Chariton Co. jail	1 year	10	1910	-	-	1	1	1	-	-
Christian Co.: Christian Co. jail.....	1 year	10	1917	-	-	1	1	1	-	-
Clark Co.: Clark Co. jail...	1 year	8	1935	-	-	-	-	1	-	-

See footnotes at end of State.

Table 2. Institutional Data, by County, by Local Jail Within County—Continued

Name of jail	Institutional characteristics								Most recent renovation from 1965 to 1970	
	Maximum sentence possible by law	Designed capacity of facility	Year construction of facility began	Selected facilities (1 = yes; 0 = no) ¹					Year	Cost (thousands of dollars)
				Recreation	Education	Medical	Visitation	Toilet		
Missouri--Continued										
Clay Co.: Clay Co. jail.... Excelsior Springs city jail..... Liberty city jail	1 year 3 mos. 3 mos.	56 15 10	1928 1937 1963	0 (X) (X)	0 (X) (X)	0 (X) (X)	0 (X) (X)	1 (X) (X)	- 1968 1970	- 4 2
Clinton Co.: Clinton Co. jail.	1 year	14	1900	0	0	0	0	1	-	-
Cole Co.: Cole Co. jail....	2 years	40	1938	0	0	1	1	1	-	-
Dade Co.: Dade Co. jail....	1 year	14	1961	0	0	1	1	1	-	-
Dallas Co.: Dallas Co. jail..	1 year	8	(NA)	0	0	1	1	1	-	-
Dent Co.: Dent Co. jail....	(NA)	6	1957	0	0	0	0	1	-	-
Douglas Co.: Douglas Co. jail.	(NA)	7	1980	0	0	0	0	1	-	-
Dunklin Co.: Dunklin Co. jail. Senath city jail.	1 year 1 mo.	28 8	1910 (NA)	0 (X)	0 (X)	0 (X)	1 (X)	1 (X)	- -	- -
Franklin Co.: Franklin Co. jail Pacific city jail	1 year 2 mos.	24 14	1922 1940	1 (X)	0 (X)	1 (X)	1 (X)	1 (X)	1970	6
Gasconade Co.: Gasconade Co. jail..... Hermann city jail Owensville city jail.....	1 year (NA) 3 mos.	8 4 3	1902 1900 1906	0 (X) (X)	0 (X) (X)	1 (X) (X)	1 (X) (X)	1 (X) (X)	- 1968	- 1
Greene Co.: Greene Co. jail..	1 year	145	1910	0	1	1	1	1	-	-
Grundy Co.: Grundy Co. jail.. Trouton city jail	1 year 1 mo.	16 12	1003 1958	0 (X)	0 (X)	0 (X)	0 (X)	1 (X)	- -	- -
Harrison Co.: Harrison Co. jail	1 year	8	1939	0	0	1	1	1	-	-
Henry Co.: Henry Co. jail...	1 year	24	1957	0	0	1	0	1	-	-
Hickory Co.: Hickory Co. jail.	2 years	8	1890	0	0	1	1	1	-	-
Holt Co.: Holt Co. jail....	1 year	14	1869	0	0	0	0	1	-	-
Howard Co.: Howard Co. jail..	1 year	21	1870	0	0	0	1	1	1969	19
Howell Co.: Howell Co. jail..	1 year	14	1934	0	0	1	0	1	-	-
Iron Co.: Iron Co. jail....	(NA)	10	1858	0	0	1	0	1	-	-
Jackson Co.: Jackson Co. jail. Independence city jail..... Kansas City munic- ipal correctional institution.....	1 year (NA) 1 year	450 12 235	1933 1910 1912	0 0 1	0 0 1	1 0 1	0 0 0	1 1 1	- - 1969	- - 1,000
Jasper Co.: Jasper Co. jail.. Carthage city jail..... Joplin city jail.	1 year 6 mos. 4 mos.	20 10 56	1956 1967 1965	0 (X) 0	0 (X) 0	1 (X) 0	1 (X) 1	1 (X) 1	- - -	- - -

See footnotes at end of State.

Table 2. Institutional Data, by County, by Local Jail Within County—Continued

Name of jail	Institutional characteristics								Most recent renovation from 1965 to 1970	
	Maximum sentence possible by law	Designed capacity of facility	Year construction of facility began	Selected facilities (1 = yes; 0 = no) ¹					Year	Cost (thousands of dollars)
				Recreation	Education	Medical	Visitation	Toilet		
Missouri--Continued										
Jefferson Co.: Jefferson Co. jail.....	1 year	32	1966	0	0	1	1	1	-	-
Johnson Co.: Johnson Co. jail..	1 year	30	1870	0	0	1	0	1	1969	7
Knox Co.: Knox Co. jail....	1 year	8	1935	1	0	1	1	1	-	-
Laclede Co.: Laclede Co. jail..	9 mos.	22	1955	0	0	0	0	1	-	-
Lafayette Co.: Lafayette Co. jail.....	1 year	73	1939	0	0	0	0	1	-	-
Lawrence Co.: Lawrence Co. jail	1 year	24	1873	0	0	0	0	1	-	-
Lincoln Co.: Lincoln Co. jail..	1 year	12	1876	0	0	0	0	0	-	-
Livingston Co.: Chillicothe city jail.....	6 mos.	4	1900	(X)	(X)	(X)	(X)	(X)	-	-
McDonald Co.: McDonald Co. jail	1 year	20	1902	0	0	0	1	1	-	-
Macon Co.: Macon Co. jail...	1 year	20	1917	0	0	0	1	1	-	-
Madison Co.: Madison Co. jail..	1 year	20	1895	0	0	0	0	0	-	-
Marion Co.: Marion Co. jail..	1 year	8	1942	0	0	1	1	1	-	-
Marion Co.: Marion Co. jail.. Hannibal city jail.....	1 year 6 mos.	20 15	1857 1870	0 (X)	0 (X)	1 (X)	1 (X)	1 (X)	-	-
Mercer Co.: Mercer Co. jail..	9 mos.	8	1874	0	0	0	0	1	-	-
Miller Co.: Miller Co. jail..	1 year	8	1929	0	0	1	0	1	-	-
Mississippi Co.: Mississippi Co. jail.....	1 year	60	1945	0	0	1	1	1	-	-
Moniteau Co.: Moniteau Co. jail	1 year	16	1865	0	0	1	0	1	-	-
Monroe Co.: Monroe Co. jail..	1 year	8	1905	0	0	0	1	1	-	-
Montgomery Co.: Montgomery Co. jail.....	1 year	20	1953	0	0	0	0	1	-	-
Morgan Co.: Morgan Co. jail..	1 year	14	1939	0	0	0	0	1	-	-
New Madrid Co.: New Madrid Co. jail.....	1 year	40	1914	0	0	1	1	1	1968	15
Newton Co.: Newton Co. jail..	1 year	30	1937	1	0	1	1	1	-	-
Nodaway Co.: Nodaway Co. jail.. Maryville city jail.....	1 year 1 year	12 4	1900 1936	0 (X)	0 (X)	1 (X)	1 (X)	1 (X)	1967	1
Oregon Co.: Oregon Co. jail..	1 year	10	1942	0	0	0	0	1	-	-

See footnotes at end of State.

Table 2. Institutional Data, by County, by Local Jail Within County—Continued

Name of jail	Institutional characteristics								Most recent renovation from 1965 to 1970	
	Maximum sentence possible by law	Designed capacity of facility	Year construction of facility began	Selected facilities (1 = yes; 0 = no) ¹					Year	Cost (thousands of dollars)
				Recreation	Education	Medical	Visitation	Toilet		
Missouri--Continued										
Osage Co.: Osage Co. jail...	(NA)	10	1920	0	0	0	0	1	-	-
Ozark Co.: Ozark Co. jail...	1 year	8	1936	0	0	0	0	1	-	-
Pemiscot Co.: Pemiscot Co. jail Caruthersville city jail.....	1 year (NA)	54 25	1960 1961	0 (X)	0 (X)	1 (X)	1 (X)	1 (X)	-	-
Hayti city jail..	1 mo.	12	1958	(X)	(X)	(X)	(X)	(X)	-	-
Perry Co.: Perry Co. jail...	1 year	14	1900	0	0	0	0	1	-	-
Pettis Co.: Pettis Co. jail.. Sedalia city jail	1 year 3 mos.	32 15	1969 1884	0 (X)	0 (X)	1 (X)	1 (X)	1 (X)	-	-
Phelps Co.: Rolla city jail..	1 year	36	1967	(X)	(X)	(X)	(X)	(X)	-	-
Pike Co.: Pike Co. jail....	1 year	12	1858	0	1	1	1	1	1969	45
Bowling Green city jail.....	1 year	2	1940	(X)	(X)	(X)	(X)	(X)	-	-
Platte Co.: Platte Co. jail..	1 year	24	1860	0	1	1	0	1	-	-
Polk Co.: Polk Co. jail....	1 year	3	1800	0	0	1	0	1	-	-
Putnam Co.: Putnam Co. jail..	1 year	9	1945	0	0	0	0	1	-	-
Ralls Co.: Ralls Co. jail...	1 year	8	1860	0	0	1	1	1	-	-
Randolph Co.: Randolph Co. jail Moberly city jail	1 year (NA)	48 (NA)	1906 (NA)	0 (NA)	0 (NA)	0 (NA)	0 (NA)	1 (NA)	(NA)	(NA)
Ray Co.: Ray Co. jail.....	1 year	15	1894	0	1	1	0	1	-	-
Reynolds Co.: Reynolds Co. jail	99 years	12	1945	0	0	1	1	1	-	-
Ripley Co.: Ripley Co. jail..	6 mos.	6	1960	0	0	0	0	1	-	-
St. Charles Co.: St. Charles Co. jail.....	1 year	30	1913	0	0	0	0	1	-	-
St. Clair Co.: St. Clair Co. jail.....	1 year	10	1949	0	0	0	0	1	-	-
St. Francois Co.: St. Francois Co. jail.....	1 year	50	1950	0	0	1	1	1	-	-
St. Louis Co.: St. Louis Co. jail.....	1 year	146	1950	0	0	1	1	1	-	-
St. Louis Co. correctional institution....	1 year	158	1969	1	1	1	1	1	-	-
Jennings city jail.....	1 year	10	1960	(X)	(X)	(X)	(X)	(X)	-	-
Kirkwood city jail.....	6 mos.	14	1964	0	0	1	1	1	-	-
Rock Hill city jail.....	3 mos.	2	864	(X)	(X)	(X)	(X)	(X)	-	-
University City city jail.....	3 mos.	10	1920	0	0	1	1	1	-	-

See footnotes at end of State.

Table 2. Institutional Data, by County, by Local Jail Within County—Continued

Name of jail	Institutional characteristics					Most recent renovation from 1965 to 1970				
	Maximum sentence possible by law	Designed capacity of facility	Year construction of facility began	Selected facilities (1 = yes; 0 = no) ¹						
				Recreation	Education	Medical	Visitation	Toilet	Year	Cost (thousands of dollars)
Missouri--Continued										
St. Louis city: St. Louis city municipal jail..	1 year	426	1914	0	0	1	1	1	1969	276
St. Louis medium security institute and city workhouse.....	1 year	500	1964	1	1	1	1	1	-	-
Saline Co.: Saline Co. jail..	1 year	40	1932	0	0	0	0	1	-	-
Marshall city jail.....	1 mo.	6	1890	(X)	(X)	(X)	(X)	(X)	-	-
Schuyler Co.: Schuyler Co. jail	99 years	6	1961	0	0	0	0	1	-	-
Scotland Co.: Scotland Co. jail	1 year	5	1907	0	0	0	0	1	-	-
Scott Co.: Scott Co. jail...	1 year	35	1940	0	0	1	1	1	-	-
Sikeston city jail.....	3 mos.	16	1957	(X)	(X)	(X)	(X)	(X)	-	-
Shannon Co.: Shannon Co. jail.	(NA)	8	1942	0	0	1	1	1	-	-
Shelby Co.: Shelby Co. jail..	1 year	8	1900	0	0	0	1	1	-	-
Stoddard Co.: Stoddard Co. jail	1 year	13	1915	0	0	0	1	1	-	-
Dexter city jail.	1 mo.	4	1969	(X)	(X)	(X)	(X)	(X)	-	-
Stone Co.: Stone Co. jail...	1 year	10	1930	0	0	0	1	1	-	-
Taney Co.: Taney Co. jail...	1 year	10	1950	0	0	1	0	1	-	-
Branson city jail	12 mos.	6	1955	(X)	(X)	(X)	(X)	(X)	1968	1
Texas Co.: Texas Co. jail...	1 year	16	1933	0	0	0	0	1	-	-
Vernon Co.: Vernon Co. jail..	1 year	20	1963	0	0	1	1	1	-	-
Nevada city jail.	3 mos.	6	1956	(X)	(X)	(X)	(X)	(X)	1968	1
Warren Co.: Warren Co. jail..	1 year	18	1890	0	0	1	0	1	-	-
Washington Co.: Washington Co. jail.....	1 year	12	1893	0	0	1	0	1	-	-
Potosi city jail.	1 mo.	6	1968	(X)	(X)	(X)	(X)	(X)	-	-
Wayne Co.: Wayne Co. jail...	3 mos.	12	1941	0	0	0	0	1	1969	2
Webster Co.: Webster Co. jail.	1 year	12	1921	0	0	0	0	1	-	-
Worth Co.: Worth Co. jail...	99 years	4	1905	0	0	1	0	1	-	-
Wright Co.: Wright Co. jail..	1 year	20	1963	0	0	0	0	1	-	-

- Represents zero or rounds to zero.
 NA Not available.
 X Not applicable.
¹Data on selected facilities were collected only for counties and large cities.

Table 2. Institutional Data, by County, by Local Jail Within County—Continued

Name of jail	Institutional characteristics					Most recent renovation from 1965 to 1970				
	Maximum sentence possible by law	Designed capacity of facility	Year construction of facility began	Selected facilities (1 = yes; 0 = no) ¹						
				Recreation	Education	Medical	Visitation	Toilet	Year	Cost (thousands of dollars)
Montana (69 jails).....		1,273		1	-	26	34	53		60
Beaverhead Co.: Beaverhead Co. jail.....	1 year	15	1908	0	0	1	1	1	-	-
Big Horn Co.: Big Horn Co. jail	1 year	20	1935	0	0	1	1	1	-	-
Blain Co.: Blain Co. jail...	6 mos.	33	1910	0	0	1	1	1	1965	2
Harlem city jail.	3 mos.	20	1968	(X)	(X)	(X)	(X)	(X)	-	-
Broadwater Co.: Broadwater Co. jail.....	6 mos.	12	1935	0	0	1	1	1	-	-
Carbon Co.: Carbon Co. jail..	6 mos.	10	1899	0	0	0	0	1	-	-
Red Lodge city jail.....	2 mos.	6	1930	(X)	(X)	(X)	(X)	(X)	-	-
Carter Co.: Carter Co. jail..	6 mos.	6	1924	0	0	0	0	1	-	-
Cascade Co.: Cascade Co. jail.	1 year	61	1913	0	0	1	1	1	1968	26
Great Falls city jail.....	3 mos.	35	1913	0	0	0	1	1	1966	10
Chouteau Co.: Chouteau Co. jail	6 mos.	26	1881	0	0	1	1	1	1970	3
Custer Co.: Custer Co. jail..	1 year	25	1950	0	0	1	0	1	-	-
Miles City city jail.....	6 mos.	12	1900	(X)	(X)	(X)	(X)	(X)	-	-
Daniels Co.: Daniels Co. jail.	1 year	8	1928	0	0	1	1	1	-	-
Scobey city jail.	(NA)	(NA)	(NA)	(NA)	(NA)	(NA)	(NA)	(NA)	(NA)	(NA)
Dawson Co.: Dawson Co. jail..	1 year	32	1920	0	0	0	1	1	-	-
Glendive city jail.....	6 mos.	12	1890	(X)	(X)	(X)	(X)	(X)	-	-
Deer Lodge Co.: Deer Lodge Co. jail.....	6 mos.	30	1900	0	0	0	1	1	-	-
Anaconda city jail.....	(NA)	7	1895	(X)	(X)	(X)	(X)	(X)	-	-
Fallon Co.: Fallon Co. jail..	1 year	16	1915	0	0	0	0	1	-	-
Fergus Co.: Fergus Co. jail..	6 mos.	21	1909	0	0	1	0	1	-	-
Flathead Co.: Flathead Co. jail	6 mos.	24	1903	0	0	1	1	1	-	-
Gallatin Co.: Gallatin Co. jail	1 year	48	1885	0	0	0	1	1	-	-
Bozeman city jail	3 mos.	7	1965	(X)	(X)	(X)	(X)	(X)	-	-
Garfield Co.: Garfield Co. jail	1 year	10	1948	0	0	0	1	1	-	-
Glacier Co.: Glacier Co. jail.	1 year	16	1937	0	0	1	0	1	1969	1
Golden Valley Co.: Golden Valley Co. jail.....	(NA)	4	1920	0	0	0	0	1	-	-

See footnotes at end of State.

Table 2. Institutional Data, by County, by Local Jail Within County—Continued

Name of jail	Institutional characteristics								Most recent renovation from 1965 to 1970	
	Maximum sentence possible by law	Designed capacity of facility	Year construction of facility began	Selected facilities (1 = yes; 0 = no) ¹					Year	Cost (thousands of dollars)
				Recreation	Education	Medical	Visitation	Toilet		
Montana--Continued										
Granite Co.: Granite Co. jail.	1 year	8	1902	0	0	0	0	1	-	-
Hill Co.: Hill Co. jail....	1 year	23	1913	0	0	0	1	1	-	-
Havre city jail..	3 mos.	11	1907	(X)	(X)	(X)	(X)	(X)	-	-
Judith Basin Co.: Judith Basin Co. Jail.....	3 mos.	6	1926	0	0	1	1	1	1969	1
Lake Co.: Lake Co. jail....	1 year	32	1935	0	0	0	1	1	-	-
Lewis and Clark Co.: Lewis and Clark Co. jail.....	1 year	40	1891	0	0	0	1	1	-	-
Helena city jail.	3 mos.	12	1935	(X)	(X)	(X)	(X)	(X)	1970	1
Liberty Co.: Liberty Co. jail.	(NA)	6	1945	0	0	1	0	1	-	-
Lincoln Co.: Lincoln Co. jail.	1 year	17	1902	0	0	0	1	1	-	-
Libby city jail..	3 mos.	10	1941	(X)	(X)	(X)	(X)	(X)	-	-
McCone Co.: Circle city jail.	3 mos.	3	1960	(X)	(X)	(X)	(X)	(X)	-	-
Madison Co.: Madison Co. jail.	6 mos.	12	1876	0	0	0	1	1	-	-
Meagher Co.: Meagher Co. jail.	1 year	20	1917	0	0	1	1	1	-	-
Mineral Co.: Mineral Co. jail.	6 mos.	12	1916	0	0	1	0	1	-	-
Missoula Co.: Missoula Co. jail	1 year	65	1964	0	0	0	1	1	-	-
Park Co.: Park Co. jail....	1 year	31	1895	0	0	0	1	1	-	-
Livingston City city jail.....	3 mos.	10	1900	(X)	(X)	(X)	(X)	(X)	1969	1
Phillips Co.: Phillips Co. jail	6 mos.	10	1914	0	0	1	0	1	-	-
Malta city jail..	2 mos.	2	(NA)	(X)	(X)	(X)	(X)	(X)	-	-
Pondera Co.: Pondera Co. jail.	6 years	8	1937	0	0	0	1	1	-	-
Powder River Co.: Powder River Co. jail.....	1 year	4	1919	0	0	0	0	1	1965	1
Powell Co.: Powell Co. jail..	6 mos.	6	1878	0	0	0	0	1	-	-
Prairie Co.: Prairie Co. jail.	1 year	11	1916	0	0	0	0	1	-	-
Ravalli Co.: Ravalli Co. jail.	1 year	8	1901	0	0	1	1	1	1968	5
Hamilton city jail.....	3 mos.	8	1940	(X)	(X)	(X)	(X)	(X)	-	-
Richland Co.: Richland Co. jail	1 year	20	1927	1	0	1	1	1	-	-
Fairview city jail.....	6 mos.	4	1968	(X)	(X)	(X)	(X)	(X)	-	-

See footnotes at end of State.

Table 2. Institutional Data, by County, by Local Jail Within County—Continued

Name of jail	Institutional characteristics								Most recent renovation from 1965 to 1970	
	Maximum sentence possible by law	Designed capacity of facility	Year construction of facility began	Selected facilities (1 = yes; 0 = no) ¹					Year	Cost (thousands of dollars)
				Recreation	Education	Medical	Visitation	Toilet		
Montana--Continued										
Roosevelt Co.: Roosevelt Co. jail.....	6 mos.	30	1919	0	0	1	1	1	-	-
Rosebud Co.: Rosebud Co. jail.	6 mos.	14	1950	0	0	0	0	1	-	-
Sanders Co.: Sanders Co. jail.	1 year	8	1906	0	0	0	1	1	-	-
Sheridan Co.: Sheridan Co. jail	1 year	18	1937	0	0	1	0	1	-	-
Silver Bow Co.: Silver Bow Co. jail.....	1 year	76	1900	0	0	1	1	1	1969	3
Butte city jail..	3 mos.	50	1890	0	0	1	0	1	-	-
Stillwater Co.: Stillwater Co. jail.....	6 mos.	8	1910	0	0	0	1	1	-	-
Teton Co.: Teton Co. jail...	1 year	10	1910	0	0	0	1	1	-	-
Toole Co.: Toole Co. jail...	6 mos.	16	1915	0	0	0	1	1	-	-
Treasure Co.: Treasure Co. jail	(NA)	4	1920	0	0	0	0	1	-	-
Valley Co.: Valley Co. jail..	5 years	27	1893	0	0	1	0	0	-	-
Wheatland Co.: Wheatland Co. jail.....	6 mos.	7	1917	0	0	1	1	1	-	-
Wibaux Co.: Wibaux Co. jail..	6 mos.	3	1953	0	0	0	0	1	-	-
Yellowstone Co.: Yellowstone Co. jail.....	1 year	59	1957	0	0	1	1	1	-	-
Billings city jail.....	1 year	28	1940	0	0	1	1	1	1970	6

- Represents zero or rounds to zero.

NA Not available.

X Not applicable.

¹Data on selected facilities were collected only for counties and large cities.

Table 2. Institutional Data, by County, by Local Jail Within County—Continued

Name of jail	Institutional characteristics								Most recent renovation from 1965 to 1970	
	Maximum sentence possible by law	Designed capacity of facility	Year construction of facility began	Selected facilities (1 = yes; 0 = no) ¹					Year	Cost (thousands of dollars)
				Recreation	Education	Medical	Visitation	Toilet		
Nebraska (98 jails).....		1,666		10	4	50	52	81		86
Adams Co.: Adams Co. jail... Hastings city jail.....	1 year 1 mo.	27 25	1963 1950	0 (X)	0 (X)	0 (X)	1 (X)	1 (X)	1965 1969	45 3
Antelope Co.: Antelope Co. jail	6 mos.	11	1966	0	0	0	1	1	-	-
Arthur Co.: Arthur Co. jail..	(NA)	4	1961	0	0	0	0	1	-	-
Boone Co.: Boone Co. jail...	6 mos.	8	1896	1	0	1	1	1	-	-
Box Butte Co.: Box Butte Co. jail..... Alliance city jail.....	1 year 17 days	22 21	1913 1938	0 (X)	0 (X)	0 (X)	1 (X)	1 (X)	- -	- -
Boyd Co.: Boyd Co. jail....	(NA)	6	1920	0	0	0	0	1	-	-
Brown Co.: Brown Co. jail...	1 year	8	1917	0	0	0	0	1	-	-
Buffalo Co.: Buffalo Co. jail.	6 mos.	28	1959	0	0	1	1	1	-	-
Burt Co.: Burt Co. jail....	6 mos.	10	1916	0	0	1	1	1	-	-
Butler Co.: Butler Co. jail..	6 mos.	10	1964	0	0	0	0	1	-	-
Cass Co.: Cass Co. jail.... Plattsmouth city jail.....	1 year 1 mo.	15 3	1914 1968	0 (X)	0 (X)	1 (X)	1 (X)	1 (X)	- -	- -
Cedar Co.: Cedar Co. jail...	6 mos.	8	1850	1	0	0	0	1	-	-
Chase Co.: Chase Co. jail...	1 year	6	1911	0	0	0	0	1	1967	3
Cherry Co.: Cherry Co. jail..	1 year	14	1954	0	0	0	0	1	-	-
Cheyenne Co.: Cheyenne Co. jail	6 mos.	24	1966	0	0	1	1	1	-	-
Clay Co.: Clay Co. jail....	1 year	12	1922	1	1	1	1	1	1970	1
Colfax Co.: Colfax Co. jail..	6 mos.	10	1922	0	0	1	1	1	-	-
Cuming Co.: Cuming Co. jail..	2 years	10	1954	0	0	0	1	1	-	-
Custer Co.: Custer Co. jail..	(NA)	6	1968	0	0	1	1	1	-	-
Dakota Co.: Dakota Co. jail.. South Sioux City city jail.....	6 mos. 1 mo.	12 7	1940 1936	0 (X)	0 (X)	0 (X)	0 (X)	1 (X)	- -	- -
Dawes Co.: Dawes Co. jail... Chadron city jail..... Crawford city jail.....	(NA) 18 days (NA)	3 8 4	1936 1969 1920	0 (X) (X)	0 (X) (X)	1 (X) (X)	1 (X) (X)	1 (X) (X)	- - 1968	- - 1

See footnotes at end of State.

Table 2. Institutional Data, by County, by Local Jail Within County—Continued

Name of jail	Institutional characteristics								Most recent renovation from 1965 to 1970	
	Maximum sentence possible by law	Designed capacity of facility	Year construction of facility began	Selected facilities (1 = yes; 0 = no) ¹					Year	Cost (thousands of dollars)
				Recreation	Education	Medical	Visitation	Toilet		
Nebraska--Continued										
Dawson Co.: Dawson Co. jail..	6 mos.	25	1927	0	0	0	0	1	-	-
Deuel Co.: Deuel Co. jail...	6 mos.	7	1915	0	0	1	1	1	-	-
Dodge Co.: Dodge Co. jail...	1 year	42	1913	0	0	1	1	1	-	-
Douglas Co.: Douglas Co. Clearview minimum security jail..... Douglas Co. jail.	1 year 2 years	100 180	1927 1910	1 0	1 0	1 1	1 1	1 1	- -	- -
Dundy Co.: Dundy Co. jail...	1 year	4	1926	0	0	1	1	1	-	-
Fillmore Co.: Fillmore Co. jail	1 year	12	1885	0	0	1	0	1	-	-
Frontier Co.: Frontier Co. jail	6 mos.	8	1930	0	0	0	1	1	-	-
Furnas Co.: Furnas Co. jail..	6 mos.	8	1948	1	1	1	1	1	-	-
Gage Co.: Gage Co. jail....	6 mos.	33	1917	0	0	1	1	1	1965	4
Garden Co.: Garden Co. jail..	6 mos.	3	1921	1	0	1	1	1	1969	1
Garfield Co.: Garfield Co. jail	1 year	4	1961	0	0	0	0	1	-	-
Gosper Co.: Gosper Co. jail..	6 mos.	8	1937	0	0	0	1	1	-	-
Hall Co.: Hall Co. jail....	1 year	50	1908	1	0	1	1	1	-	-
Hamilton Co.: Hamilton Co. jail	1 year	6	1887	0	0	1	1	1	-	-
Harlan Co.: Harlan Co. jail..	1 year	6	1954	0	0	0	0	1	-	-
Hayes Co.: Hayes Co. jail...	1 year	4	1954	0	0	0	1	1	-	-
Hitchcock Co.: Hitchcock Co. jail.....	6 mos.	9	1967	1	1	1	1	1	-	-
Holt Co.: Holt Co. jail....	1 year	16	1935	0	0	1	1	1	-	-
Hooker Co.: Hooker Co. jail..	(NA)	4	1908	0	0	1	0	1	-	-
Jefferson Co.: Jefferson Co. jail.....	6 mos.	14	1940	0	0	1	1	1	-	-
Johnson Co.: Johnson Co. jail.	6 mos.	6	1895	0	0	0	0	1	-	-
Kearney Co.: Kearney Co. jail.	6 mos.	6	1905	0	0	1	1	1	1966	20
Keith Co.: Keith Co. jail... Ogallala city jail.....	6 mos. 1 mo.	12 10	1950 1963	0 (X)	0 (X)	0 (X)	0 (X)	1 (X)	- -	- -

See footnotes at end of State.

Table 2. Institutional Data, by County, by Local Jail Within County—Continued

Name of jail	Institutional characteristics								Most recent renovation from 1965 to 1970	
	Maximum sentence possible by law	Designed capacity of facility	Year construction of facility began	Selected facilities (1 = yes; 0 = no) ¹					Year	Cost (thousands of dollars)
				Recreation	Education	Medical	Visitation	Toilet		
Nebraska--Continued										
Keya Paha Co.: Keya Paha Co. jail.....	6 mos.	2	1914	0	0	0	1	1	-	-
Kimball Co.: Kimball Co. jail.	6 mos.	10	1927	0	0	1	0	1	-	-
Knox Co.: Knox Co. jail....	9 mos.	24	1900	0	0	0	1	1	-	-
Lancaster Co.: Lincoln city jail	1 year	136	1968	0	0	1	1	1	-	-
Lincoln Co.: Lincoln Co. jail. North Platte city jail.....	1 year 3 mos.	38 8	1930 1930	0 (X)	0 (X)	1 (X)	0 (X)	1 (X)	- -	- -
Loup Co.: Loup Co. jail....	2 mos.	4	1954	0	0	0	0	1	-	-
Madison Co.: Madison Co. jail. Norfolk city jail	1 year (NA)	13 22	1900 1965	0 (X)	0 (X)	1 (X)	1 (X)	1 (X)	- -	- 1968
Merrick Co.: Merrick Co. jail.	1 year	10	1959	0	0	0	0	1	-	-
Morrill Co.: Morrill Co. jail.	6 mos.	18	1958	1	0	1	1	1	-	-
Nance Co.: Nance Co. jail...	1 year	6	1895	0	0	1	1	1	-	-
Nemaha Co.: Nemaha Co. jail..	1 year	10	1885	0	0	1	0	1	-	-
Nuckolls Co.: Nuckolls Co. jail	1 year	9	1889	0	0	1	1	1	-	-
Otoe Co.: Otoe Co. jail....	1 year	16	1900	0	0	1	1	1	-	-
Pawnee Co.: Pawnee Co. jail..	1 year	10	1911	0	0	1	1	1	-	-
Perkins Co.: Perkins Co. jail.	3 mos.	4	1927	0	0	1	1	1	1969	3
Phelps Co.: Phelps Co. jail.. Holdrege city jail.....	6 mos. (NA)	9 8	1910 1939	0 (X)	0 (X)	0 (X)	1 (X)	1 (X)	- -	- -
Pierce Co.: Pierce Co. jail..	6 mos.	6	1893	0	0	0	0	1	-	-
Platte Co.: Platte Co. jail..	1 year	17	1930	0	0	1	1	1	-	-
Polk Co.: Polk Co. jail....	6 mos.	5	1962	0	0	1	1	1	-	-
Red Willow Co.: Red Willow Co. jail..... McCook city jail.	6 mos. 3 mos.	26 21	1927 1951	0 (X)	0 (X)	1 (X)	1 (X)	1 (X)	- -	- -
Richardson Co.: Richardson Co. jail.....	6 mos.	10	1918	0	0	1	1	1	-	-
Rock Co.: Rock Co. jail....	1 year	6	1942	0	0	0	0	1	-	-

See footnotes at end of State.

Table 2. Institutional Data, by County, by Local Jail Within County—Continued

Name of jail	Institutional characteristics								Most recent renovation from 1965 to 1970	
	Maximum sentence possible by law	Designed capacity of facility	Year construction of facility began	Selected facilities (1 = yes; 0 = no) ¹					Year	Cost (thousands of dollars)
				Recreation	Education	Medical	Visitation	Toilet		
Nebraska--Continued										
Saline Co.: Saline Co. jail.. Creta city jail..	6 mos. 1 mo.	12 6	1940 1939	0 (X)	0 (X)	1 (X)	1 (X)	1 (X)	- -	- -
Sarpy Co.: Sarpy Co. jail... Bellevue city jail.....	1 year 1 mo.	8 12	1922 1967	0 (X)	0 (X)	1 (X)	1 (X)	1 (X)	- -	- -
Saunders Co.: Saunders Co. jail	6 mos.	20	1935	0	0	1	1	1	-	-
Scotts Bluff Co.: Scotts Bluff Co. jail..... Scotts Bluff city jail.....	6 mos. 1 mo.	90 35	1966 1956	1 (X)	0 (X)	0 (X)	1 (X)	1 (X)	- -	- -
Seward Co.: Seward Co. jail.. Seward city jail.	1 year (NA)	12 4	1910 1912	0 (X)	0 (X)	0 (X)	0 (X)	1 (X)	- 1968	- 1
Sheridan Co.: Sheridan Co. jail Gordon city jail.	6 mos. (NA)	22 19	1907 1956	0 (X)	0 (X)	1 (X)	0 (X)	1 (X)	- -	- -
Sherman Co.: Sherman Co. jail.	1 year	13	1930	0	0	1	1	1	1970	3
Stanton Co.: Stanton Co. jail.	6 mos.	4	1900	0	0	1	0	1	1970	1
Thayer Co.: Thayer Co. jail..	1 year	4	1930	0	0	1	0	1	-	-
Thurston Co.: Thurston Co. jail	1 year	12	1930	0	0	0	0	1	-	-
Washington Co.: Washington Co. jail.....	9 mos.	8	1936	0	0	1	1	1	-	-
Wayne Co.: Wayne Co. jail...	6 mos.	20	1966	0	0	1	1	1	-	-
Webster Co.: Webster Co. jail.	6 mos.	8	1890	0	0	1	0	1	-	-
Wheeler Co.: Wheeler Co. jail.	5 days	2	1900	0	0	0	0	0	-	-
York Co.: York Co. jail....	1 year	8	1885	0	0	0	0	1	-	-

- Represents zero or rounds to zero.

NA Not available.

X Not applicable.

¹Data on selected facilities were collected only for counties and large cities.

Table 2. Institutional Data, by County, by Local Jail Within County—Continued

Name of jail	Institutional characteristics							Most recent renovation from 1965 to 1970		
	Maximum sentence possible by law	Designed capacity of facility	Year construction of facility began	Selected facilities (1 = yes; 0 = no) ¹					Year	Cost (thousands of dollars)
				Recreation	Education	Medical	Visitation	Toilet		
Nevada (23 jails).....		1,214		1	-	13	9	19		232
Churchill Co.: Churchill Co. jail.....	1 year	16	1905	0	0	0	0	1	-	2
Fallon city jail.	10 mos.	32	1932	(X)	(X)	(X)	(X)	(X)	-	-
Clark Co.: Clark Co. jail...	1 year	281	1960	0	0	1	1	1	-	-
Boulder city jail	6 mos.	8	1930	(X)	(X)	(X)	(X)	(X)	-	-
Henderson city jail.....	6 mos.	20	1964	(X)	(X)	(X)	(X)	(X)	1970	20
Las Vegas city jail.....	6 mos.	195	1946	0	0	1	1	1	-	-
Las Vegas city rehabilitation center.....	6 mos.	130	1962	1	0	1	1	1	-	-
Douglas Co.: Douglas Co. jail.	1 year	24	1954	0	0	1	0	1	1969	5
Elko Co.: Elko Co. jail....	1 year	50	1911	0	0	1	1	1	-	-
Eureka Co.: Eureka Co. jail..	6 mos.	6	1873	0	0	0	0	1	-	-
Humboldt Co.: Humboldt Co. jail	1 year	14	1910	0	0	1	1	1	-	-
Lander Co.: Lander Co. jail (Austin).....	1 year	6	1895	0	0	0	0	1	-	-
Lander Co. jail (Battle Mountain)	1 year	12	1950	0	0	0	0	1	-	-
Lincoln Co.: Lincoln Co. jail.	1 year	24	1935	0	0	1	0	1	-	-
Lyon Co.: Lyon Co. jail....	1 year	12	1930	0	0	0	1	1	-	-
Mineral Co.: Mineral Co. jail.	1 year	10	1879	0	0	1	1	1	1969	5
Nye Co.: Nye Co. jail (Gabbs).....	12 days	5	1950	0	0	0	0	1	-	-
Nye Co. jail (Tonopah).....	1 year	24	1906	0	0	1	0	1	-	-
Ormsby Co.: Carson city jail.	1 year	42	1969	(X)	(X)	(X)	(X)	(X)	-	-
Pershing Co.: Pershing Co. jail	6 mos.	7	1911	0	0	1	0	1	-	-
Washoe Co.: Washoe Co. jail..	1 year	150	1963	0	0	1	1	1	-	-
Reno city jail...	6 mos.	118	1948	0	0	1	1	1	1966	200
White Pine Co.: White Pine Co. jail.....	1 year	28	1906	0	0	1	0	1	-	-

- Represents zero or rounds to zero.
 NA Not available.
 X Not applicable.
¹Data on selected facilities were collected only for counties and large cities.

Table 2. Institutional Data, by County, by Local Jail Within County—Continued

Name of jail	Institutional characteristics							Most recent renovation from 1965 to 1970		
	Maximum sentence possible by law	Designed capacity of facility	Year construction of facility began	Selected facilities (1 = yes; 0 = no) ¹					Year	Cost (thousands of dollars)
				Recreation	Education	Medical	Visitation	Toilet		
New Hampshire (12 jails)...		643		6	4	9	11	11		
Belknap Co.: Belknap Co. jail.	1 year	63	1915	1	1	1	1	1	1967	168
Carroll Co.: Carroll Co. jail.	1 year	16	1906	0	0	1	1	1	-	-
Cheshire Co.: Cheshire Co. jail	1 year	75	1885	1	0	1	1	1	-	-
Cook Co.: Cook Co. jail....	1 year	54	1890	1	0	1	1	1	-	-
Grafton Co.: Grafton Co. jail and house of correction.....	1 year	56	1930	0	0	1	1	1	1966	80
Hillsborough Co.: Hillsborough Co. jail.....	1 year	108	1910	1	0	1	1	1	1969	23
Hillsborough Co. home and house of correction...	1 year	85	1894	0	0	1	1	1	1967	25
Merrimack Co.: Merrimack Co. jail.....	1 year	90	1880	1	1	1	1	1	-	-
Franklin city jail.....	(NA)	(NA)	(NA)	(NA)	(NA)	(NA)	(NA)	(NA)	(NA)	(NA)
Rockingham Co.: Rockingham Co. jail.....	1 year	65	1870	0	0	0	1	1	-	-
Strafford Co.: Strafford Co. jail.....	1 year	48	1907	1	1	1	1	1	-	-
Sullivan Co.: Sullivan Co. house of correction.....	1 year	23	1931	0	1	0	1	1	-	-

- Represents zero or rounds to zero.
 NA Not available.
 X Not applicable.
¹Data on selected facilities were collected only for counties and large cities.

Table 2. Institutional Data, by County, by Local Jail Within County—Continued

Name of jail	Institutional characteristics								Most recent renovation from 1965 to 1970	
	Maximum sentence possible by law	Designed capacity of facility	Year construction of facility began	Selected facilities (1 = yes; 0 = no) ¹					Year	Cost (thousands of dollars)
				Recreation	Education	Medical	Visitation	Toilet		
New Jersey (32 jails)...		4,753		10	16	25	26	31		91
Atlantic Co.:										
Atlantic Co. jail	1 year	190	1960	1	1	1	1	1	-	-
Atlantic City city jail.....	(NA)	77	1969	0	0	0	1	1	-	-
Ventnor City city jail.....	(NA)	4	1927	(X)	(X)	(X)	(X)	(X)	-	-
Bergen Co.:										
Bergen Co. jail..	1 year	175	1899	1	0	1	1	1	-	-
Bergen Co. jail annex.....	1 year	120	1966	1	1	1	1	1	-	-
Burlington Co.:										
Burlington Co. jail.....	1 year	121	1965	0	0	1	1	1	-	-
Camden Co.:										
Camden Co. jail..	1 year	172	1951	0	1	1	1	1	-	-
Camden Co. jail annex.....	1 year	83	1927	1	1	1	0	1	-	-
Cape May Co.:										
Cape May Co. jail	1 year	74	1896	0	0	1	1	1	-	-
Cumberland Co.:										
Cumberland Co. jail.....	1 year	150	1790	1	0	1	1	1	-	-
Essex Co.:										
Essex Co. jail annex.....	1 year	450	1837	0	0	1	1	1	-	-
Essex Co. penitentiary.....	5 years	729	1874	1	1	1	0	1	-	-
West Orange town jail.....	(NA)	8	1938	0	0	0	0	1	-	-
Gloucester Co.:										
Gloucester Co. prison.....	1 year	70	1924	0	1	1	1	1	-	-
Hudson Co.:										
Hudson Co. jail..	1 year	255	1924	0	1	1	1	1	-	-
Hudson Co. penitentiary.....	2 years	69	1924	0	1	1	1	1	-	-
Jersey City city jail.....	(NA)	74	1925	0	0	0	1	1	-	-
Hunterdon Co.:										
Hunterdon Co. jail.....	1 year	35	1928	0	0	0	1	1	-	-
Mercer Co.:										
Mercer Co. jail..	1 year	122	1910	0	1	1	1	1	-	-
Mercer Co. workhouse.....	2 years	324	1892	1	1	1	1	1	-	-
Middlesex Co.:										
Middlesex Co. jail.....	1 year	76	1917	0	0	1	1	1	-	-
Middlesex Co. workhouse.....	2 years	155	1917	1	1	1	1	1	-	-
Monmouth Co.:										
Monmouth Co. jail	1 year	180	1858	0	1	1	0	1	-	-
Morris Co.:										
Morris Co. jail..	1 year	110	1932	0	0	1	1	1	-	-
Ocean Co.:										
Ocean Co. jail...	1 year	181	1926	0	1	1	1	1	-	-

See footnotes at end of State.

Table 2. Institutional Data, by County, by Local Jail Within County—Continued

Name of jail	Institutional characteristics								Most recent renovation from 1965 to 1970	
	Maximum sentence possible by law	Designed capacity of facility	Year construction of facility began	Selected facilities (1 = yes; 0 = no) ¹					Year	Cost (thousands of dollars)
				Recreation	Education	Medical	Visitation	Toilet		
New Jersey--Continued										
Passaic Co.:										
Passaic Co. jail.	1 year	238	1957	1	1	1	1	1	-	-
Salem Co.:										
Salem Co. jail...	1 year	100	1958	0	0	1	1	1	-	-
Somerset Co.:										
Somerset Co. jail	1 year	90	1903	0	1	1	1	1	-	-
Sussex Co.:										
Sussex Co. jail..	1 year	25	1890	0	0	0	0	1	1969	6
Union Co.:										
Union Co. jail...	1 year	227	1921	1	1	1	1	1	-	-
Plainfield city jail.....	(NA)	19	1964	0	0	0	1	1	1970	85
Warren Co.:										
Warren Co. jail..	1 year	59	1914	0	0	1	1	1	-	-

- Represents zero or rounds to zero.

NA Not available.

X Not applicable.

¹Data on selected facilities were collected only for counties and large cities.

Table 2. Institutional Data, by County, by Local Jail Within County—Continued

Name of jail	Institutional characteristics								Most recent renovation from 1965 to 1970	
	Maximum sentence possible by law	Designed capacity of facility	Year construction of facility began	Selected facilities (1 = yes; 0 = no) ¹					Year	Cost (thousands of dollars)
				Recreation	Education	Medical	Visitation	Toilet		
New Mexico (44 jails) ..		2,013		2	2	11	27	32		937
Bernalillo Co.: Bernalillo Co. jail.....	1 year	140	1964	0	1	1	1	1	-	-
Albuquerque city jail.....	3 mos.	140	1968	1	1	1	1	1	-	-
Montessa Park detention center	(NA)	(NA)	(NA)	(NA)	(NA)	(NA)	(NA)	(NA)	(NA)	(NA)
Catron Co.: Catron Co. jail..	6 mos.	15	1968	0	0	1	1	1	1969	50
Chaves Co.: Chaves Co. jail..	6 mos.	106	1900	0	0	1	1	1	-	-
Roswell city jail	3 mos.	32	1963	0	0	1	0	1	-	-
Colfax Co.: Colfax Co. jail..	6 mos.	51	1934	0	0	0	1	1	-	-
Curry Co.: Curry Co. jail...	1 year	32	1936	0	0	0	1	1	-	-
Clovis city jail.	1 mo.	35	1961	(X)	(X)	(X)	(X)	(X)	-	-
De Baca Co.: De Baca Co. jail.	(NA)	14	1930	0	0	0	1	1	1969	2
Dona Ana Co.: Dona Ana Co. jail	1 year	128	1967	0	0	1	1	1	-	-
Eddy Co.: Eddy Co. jail....	1 year	88	1913	0	0	1	1	1	1966	80
Artesia city jail.....	3 mos.	12	1945	(X)	(X)	(X)	(X)	(X)	-	-
Grant Co.: Grant Co. jail...	6 mos.	60	1930	0	0	0	1	1	-	-
Guadalupe Co.: Guadalupe Co. jail.....	6 mos.	26	1960	0	0	0	1	1	1970	2
Hidalgo Co.: Hidalgo Co. jail.	1 year	10	1927	0	0	1	0	1	-	-
Lea Co.: Lea Co. jail.....	1 year	122	1937	0	0	0	1	1	-	-
Eunice city jail..	(NA)	8	1957	(X)	(X)	(X)	(X)	(X)	-	-
Hobbs city jail..	3 mos.	60	1952	0	0	0	1	1	-	-
Los Alamos Co.: Los Alamos Co. jail.....	1 year	6	1958	0	0	0	1	1	-	-
McKinley Co.: McKinley Co. jail	2 years	46	1937	0	0	0	1	1	-	-
Gallup city jail.	3 mos.	90	1954	(X)	(X)	(X)	(X)	(X)	-	-
Mora Co.: Mora Co. jail....	6 mos.	8	1940	0	0	0	0	1	-	-
Otero Co.: Otero Co. jail...	1 year	45	1958	0	0	0	1	1	-	-
Tularosa city jail.....	3 mos.	30	1969	(X)	(X)	(X)	(X)	(X)	-	-
Quay Co.: Quay Co. jail....	1 year	36	1910	0	0	0	1	1	-	-
Tucumcari city jail.....	3 mos.	15	1939	(X)	(X)	(X)	(X)	(X)	-	-
Rio Arriba Co.: Rio Arriba Co. jail.....	6 mos.	30	1930	0	0	0	1	1	-	-

See footnotes at end of State.

Table 2. Institutional Data, by County, by Local Jail Within County—Continued

Name of jail	Institutional characteristics								Most recent renovation from 1965 to 1970	
	Maximum sentence possible by law	Designed capacity of facility	Year construction of facility began	Selected facilities (1 = yes; 0 = no) ¹					Year	Cost (thousands of dollars)
				Recreation	Education	Medical	Visitation	Toilet		
New Mexico-- Continued										
Roosevelt Co.: Roosevelt Co. jail.....	6 mos.	30	1933	0	0	1	1	1	-	-
Sandoval Co.: Sandoval Co. jail	1 year	25	1841	0	0	0	1	1	-	-
San Juan Co.: San Juan Co. jail	6 mos.	48	1952	0	0	0	1	1	-	-
Farmington city jail.....	1 mo.	96	1957	(X)	(X)	(X)	(X)	(X)	-	-
San Miguel Co.: San Miguel Co. jail.....	6 mos.	50	1942	0	0	0	1	1	-	-
Santa Fe Co.: Santa Fe city jail.....	1 year	150	1937	0	0	1	1	1	1968	50
Sierra Co.: Sierra Co. jail..	1 year	20	1939	0	0	0	0	1	-	-
Socorro Co.: Socorro Co. jail.	6 mos.	28	1938	0	0	1	1	1	-	-
Taos Co.: Taos Co. jail....	3 mos.	24	1932	0	0	0	1	1	-	-
Taos city jail....	3 mos.	24	1968	(X)	(X)	(X)	(X)	(X)	1970	750
Torrance Co.: Torrance Co. jail	1 year	42	1967	0	0	0	1	1	-	-
Union Co.: Union Co. jail...	6 mos.	14	1916	1	0	0	0	1	-	-
Clayton city jail	6 mos.	14	1970	(X)	(X)	(X)	(X)	(X)	-	-
Valencia Co.: Valencia Co. jail	6 mos.	38	1959	0	0	0	1	1	-	-
Belen city jail..	10 days	13	1936	(X)	(X)	(X)	(X)	(X)	-	-
Grants city jail.	1 mo.	12	1955	(X)	(X)	(X)	(X)	(X)	1967	3

- Represents zero or rounds to zero.

NA Not available.

X Not applicable.

¹Data on selected facilities were collected only for counties and large cities.

Table 2. Institutional Data, by County, by Local Jail Within County—Continued

Name of jail	Institutional characteristics								Most recent renovation from 1965 to 1970	
	Maximum sentence possible by law	Designed capacity of facility	Year construction of facility began	Selected facilities (1 = yes; 0 = no) ¹					Year	Cost (thousands of dollars)
				Recreation	Education	Medical	Visitation	Toilet		
New York (76 jails).....		15,689		44	39	64	71	74		16,202
Albany Co.: Albany Co. jail..	1 year	250	1933	1	1	1	1	1	-	-
Albany Co. penitentiary.....	1 year	500	1935	1	1	1	1	1	-	-
Allegheny Co.: Allegheny Co. jail	1 year	25	1894	0	0	0	1	1	-	-
Broome Co.: Broome Co. jail..	1 year	111	1925	0	0	0	1	1	1965	39
Cattaraugus Co.: Cattaraugus Co. jail.....	1 year	72	1968	1	1	1	1	1	-	-
Cayuga Co.: Cayuga Co. jail..	1 year	62	1959	0	0	1	1	1	-	-
Chautauqua Co.: Chautauqua Co. jail.....	1 year	100	1939	1	1	1	1	1	-	-
Chemung Co.: Chemung Co. jail.	1 year	80	1941	0	0	0	1	1	-	-
Chenango Co.: Chenango Co. jail	1 year	37	1902	1	1	1	1	1	-	-
Clinton Co.: Clinton Co. jail.	1 year	52	1956	0	0	1	1	1	-	-
Columbia Co.: Columbia Co. jail	1 year	44	1932	0	0	1	1	1	-	-
Cortland Co.: Cortland Co. jail	1 year	36	1925	1	0	0	1	1	-	-
Delaware Co.: Delaware Co. jail	1 year	32	1933	0	0	1	1	1	-	-
Dutchess Co.: Dutchess Co. jail	1 year	120	1963	1	1	1	1	1	-	-
Erie Co.: Erie Co. jail....	(NA)	316	1936	0	0	1	1	1	1969	715
Erie Co. penitentiary.....	1 year	820	1923	1	1	1	1	1	-	-
Lackawanna city jail.....	(NA)	(NA)	(NA)	(NA)	(NA)	(NA)	(NA)	(NA)	(NA)	(NA)
Essex Co.: Essex Co. jail...	1 year	25	1910	1	1	1	1	1	-	-
Franklin Co.: Franklin Co. jail	1 year	55	1930	0	1	1	1	1	-	-
Fulton Co.: Fulton Co. jail..	1 year	27	1766	0	0	0	0	1	-	-
Genesee Co.: Genesee Co. jail.	1 year	36	1902	0	1	0	1	1	-	-
Greene Co.: Greene Co. jail..	1 year	29	1910	1	1	1	1	1	-	-
Hamilton Co.: Hamilton Co. jail	1 year	8	1846	0	0	1	1	1	-	-
Herkimer Co.: Herkimer Co. jail	1 year	27	1834	0	0	1	1	1	-	-
Jefferson Co.: Jefferson Co. jail.....	1 year	67	1906	0	1	0	1	1	-	-

See footnotes at end of State.

Table 2. Institutional Data, by County, by Local Jail Within County—Continued

Name of jail	Institutional characteristics								Most recent renovation from 1965 to 1970	
	Maximum sentence possible by law	Designed capacity of facility	Year construction of facility began	Selected facilities (1 = yes; 0 = no) ¹					Year	Cost (thousands of dollars)
				Recreation	Education	Medical	Visitation	Toilet		
New York--Continued										
Lewis Co.: Lewis Co. jail...	1 year	23	(NA)	1	1	1	1	1	-	-
Livingston Co.: Livingston Co. jail.....	1 year	32	1879	0	0	1	1	1	1965	150
Madison Co.: Madison Co. jail.	1 year	45	1908	1	1	0	1	1	1970	125
Monroe Co.: Monroe Co. jail..	(NA)	85	1883	1	0	1	1	1	-	-
Monroe Co. penitentiary.....	1 year	514	1853	1	1	1	1	1	-	-
Montgomery Co.: Montgomery Co. jail.....	1 year	74	1913	0	0	1	1	1	-	-
Nassau Co.: Nassau Co. jail..	1 year	622	1953	1	0	1	1	1	1967	3,000
New York City: Branch Queens house of detention for men....	1 year	329	1890	1	1	1	1	1	1967	250
Bronx house of detention for men.....	1 year	465	1934	1	0	1	1	1	-	-
Brooklyn house of detention for men.....	1 year	800	1967	1	1	1	1	1	-	-
Manhattan house of detention for men.....	15 days	931	1941	1	0	1	1	1	-	-
New York City adolescent re-mand shelter....	1 year	2,140	1933	1	1	1	1	1	-	-
New York City correctional institution for men.....	2 years	1,206	1961	1	1	1	1	1	1969	4,000
New York City reformatory....	3 years	992	1961	1	1	1	1	1	1968	5,935
New York house of detention for women.....	2 years	457	1930	1	1	1	1	1	-	-
Queens house of detention for men.....	1 year	520	1952	1	1	1	1	1	-	-
Niagara Co.: Niagara Co. jail.	1 year	172	1959	1	1	1	1	1	-	-
Oneida Co.: Oneida Co. jail..	1 year	168	1965	1	1	1	1	1	-	-
Onondaga Co.: Onondaga Co. jail	(NA)	207	1963	1	1	1	1	1	-	-
Onondaga Co. penitentiary.....	2 years	300	1900	1	1	1	1	1	-	-
Ontario Co.: Ontario Co. jail.	1 year	66	1960	0	1	1	1	1	-	-
Orange Co.: Orange Co. jail..	1 year	190	1959	1	1	1	1	1	-	-
Orleans Co.: Orleans Co. jail.	1 year	26	1905	0	0	1	0	1	-	-
Oswego Co.: Oswego Co. jail..	1 year	92	1908	1	1	1	1	1	1970	30
Otsego Co.: Otsego Co. jail..	1 year	40	1880	0	0	1	0	1	-	-

See footnotes at end of State.

Table 2. Institutional Data, by County, by Local Jail Within County—Continued

Name of jail	Institutional characteristics								Most recent renovation from 1965 to 1970	
	Maximum sentence possible by law	Designed capacity of facility	Year construction of facility began	Selected facilities (1 = yes; 0 = no) ¹					Year	Cost (thousands of dollars)
				Recreation	Education	Medical	Visitation	Toilet		
New York--Continued										
Putnam Co.: Putnam Co. jail..	1 year	20	1911	0	0	1	1	1	1969	6
Rensselaer Co.: Rensselaer Co. jail.....	1 year	100	1912	1	0	1	1	1	1969	160
Rockland Co.: Rockland Co. jail	1 year	68	1929	1	1	1	1	1	-	-
St. Lawrence Co.: St. Lawrence Co. jail.....	1 year	73	1898	1	0	1	1	1	1970	2
Saratoga Co.: Saratoga Co. jail	1 year	56	1966	0	0	1	1	1	-	-
Schenectady Co.: Schenectady Co. jail.....	1 year	88	1911	0	0	1	1	1	-	-
Schoharie Co.: Schoharie Co. jail.....	1 year	18	1936	0	0	1	1	1	-	-
Schuyler Co.: Schuyler Co. jail	1 year	22	1961	1	1	1	1	1	-	-
Seneca Co.: Seneca Co. jail..	1 year	52	1914	1	0	1	1	1	1967	25
Steuben Co.: Steuben Co. jail.	2 years	86	1931	1	1	1	1	1	-	-
Suffolk Co.: Suffolk Co. jail.	1 year	420	1967	1	1	1	1	1	-	-
Suffolk Co. penal farm.....	5 years	120	1959	1	1	1	1	1	-	-
Sullivan Co.: Sullivan Co. jail	1 year	170	1960	0	0	1	1	1	-	-
Tioga Co.: Tioga Co. jail....	1 year	30	1908	1	0	1	1	1	-	-
Tompkins Co.: Tompkins Co. jail	1 year	33	1931	0	0	1	1	1	1969	50
Ulster Co.: Ulster Co. jail..	1 year	56	1818	0	0	1	1	1	-	-
Warren Co.: Warren Co. jail..	1 year	65	1963	1	1	1	1	1	-	-
Washington Co.: Washington Co. jail.....	1 year	30	1910	1	1	1	1	1	-	-
Wayne Co.: Wayne Co. jail....	1 year	46	1959	0	0	1	1	1	-	-
Westchester Co.: Westchester Co. jail.....	(NA)	160	1929	1	1	1	1	1	1967	700
Westchester Co. penitentiary....	1 year	377	1916	1	1	1	1	1	1965	1,000
Westchester Co. womens' correction unit.....	1 year	62	1967	1	1	1	1	1	-	-
Ossining city jail.....	(NA)	5	1922	(x)	(x)	(x)	(x)	(x)	1965	15
Yonkers city jail	15 days	50	1928	0	0	0	0	1	-	-
Wyoming Co.: Wyoming Co. jail.	1 year	27	1880	0	0	0	0	1	-	-
Yates Co.: Yates Co. jail....	1 year	28	1904	0	0	1	1	1	-	-

- Represents zero or rounds to zero.
 NA Not available.
 X Not applicable.
¹Data on selected facilities were collected only for counties and large cities.

Table 2. Institutional Data, by County, by Local Jail Within County—Continued

Name of jail	Institutional characteristics								Most recent renovation from 1965 to 1970	
	Maximum sentence possible by law	Designed capacity of facility	Year construction of facility began	Selected facilities (1 = yes; 0 = no) ¹					Year	Cost (thousands of dollars)
				Recreation	Education	Medical	Visitation	Toilet		
North Carolina (99 jails).....		5,495		5	6	62	72	95		543
Alamance Co.: Alamance Co. jail	1 mo.	54	1935	0	1	1	1	1	-	-
Alexander Co.: Alexander Co. jail.....	6 mos.	29	1970	0	0	1	1	1	-	-
Alleghany Co.: Alleghany Co. jail.....	1 year	12	1920	0	0	0	0	1	-	-
Anson Co.: Anson Co. jail...	(NA)	36	1912	0	0	1	1	1	-	-
Ashe Co.: Ashe Co. jail....	1 year	20	1957	0	0	0	1	1	1969	1
Beaufort Co.: Beaufort Co. jail	2 mos.	41	1905	0	0	0	0	1	-	-
Bertie Co.: Bertie Co. jail..	2 years	30	1926	1	0	1	1	1	-	-
Bladen Co.: Bladen Co. jail..	1 mo.	64	1964	0	0	1	1	1	-	-
Brunswick Co.: Brunswick Co. jail.....	2 mos.	16	1925	0	0	0	1	1	-	-
Buncombe Co.: Buncombe Co. jail	(NA)	350	1926	0	0	1	1	1	-	-
Cabarrus Co.: Cabarrus Co. jail	8 mos.	36	1910	0	0	1	1	1	1967	2
Caldwell Co.: Caldwell Co. jail	1 mo.	68	1965	0	0	1	1	1	-	-
Carteret Co.: Carteret Co. jail	20 days	30	1955	0	0	0	0	1	-	-
Caswell Co.: Caswell Co. jail.	6 mos.	8	1910	0	0	1	0	0	-	-
Catawba Co.: Catawba Co. jail.	20 days	60	1938	0	1	1	1	1	-	-
Chatham Co.: Chatham Co. jail.	1 year	25	1800	0	0	1	1	1	-	-
Cherokee Co.: Cherokee Co. jail	(NA)	60	1930	0	0	0	1	1	-	-
Chowan Co.: Chowan Co. jail..	1 year	22	1787	0	0	1	0	1	1966	2
Clay Co.: Clay Co. jail....	6 mos.	8	1889	0	0	0	1	1	-	-
Cleveland Co.: Cleveland Co. jail.....	2 years	68	1930	0	0	1	0	1	1970	2
Craven Co.: Craven Co. jail..	10 years	95	1910	0	0	1	0	1	1969	10
Cumberland Co.: Cumberland Co. jail.....	2 years	196	1921	0	0	1	1	1	-	-
Currituck Co.: Currituck Co. jail.....	20 days	12	1950	0	0	1	1	1	1966	13
Dare Co.: Dare Co. jail....	1 mo.	16	1955	0	0	0	1	1	-	-
Davidson Co.: Davidson Co. jail	1 year	89	1957	0	0	0	1	1	-	-

See footnotes at end of State.

Table 2. Institutional Data, by County, by Local Jail Within County—Continued

Name of jail	Institutional characteristics								Most recent renovation from 1965 to 1970	
	Maximum sentence possible by law	Designed capacity of facility	Year construction of facility began	Selected facilities (1 = yes; 0 = no) ¹					Year	Cost (thousands of dollars)
				Recreation	Education	Medical	Visitation	Toilet		
North Carolina--Continued										
Duplin Co.: Duplin Co. jail..	1 mo.	40	1924	0	0	0	0	1	-	-
Durham Co.: Durham Co. jail..	2 years	160	1916	0	0	1	1	1	-	-
Edgecombe Co.: Edgecombe Co. jail.....	2 years	84	1965	0	0	1	1	1	-	-
Forsyth Co.: Forsyth Co. jail.	99 years	202	1952	0	0	1	1	1	1967	182
Franklin Co.: Franklin Co. jail	30 days	36	1920	0	0	1	0	1	1970	1
Gaston Co.: Gaston Co. jail..	6 mos.	151	1968	0	0	1	1	1	-	-
Gates Co.: Gates Co. jail...	(NA)	14	1937	0	0	0	0	1	-	-
Graham Co.: Graham Co. jail..	(NA)	10	1942	0	0	0	0	1	-	-
Granville Co.: Granville Co. jail.....	(NA)	24	1869	0	0	0	0	1	-	-
Greene Co.: Greene Co. jail..	1 mo.	22	1935	0	0	0	0	1	-	-
Guilford Co.: Guilford Co. jail no. 1.....	2 years	109	1900	0	0	1	1	1	-	-
Guilford Co. jail no. 2.....	2 years	82	1959	0	0	1	1	1	-	-
Guilford Co. jail no. 3.....	1 year	40	1920	0	0	1	0	1	-	-
Guilford Co. prison farm.....	5 mos.	96	1933	1	0	1	1	1	1967	160
Halifax Co.: Halifax Co. jail.	1 year	60	1900	0	0	0	1	1	-	-
Harnett Co.: Harnett Co. jail. Dunn city jail...	30 days 3 days	28 16	1933 1967	0 (X)	0 (X)	1 (X)	1 (X)	1 (X)	1969	1
Haywood Co.: Haywood Co. jail.	(NA)	65	1932	0	0	0	1	1	-	-
Henderson Co.: Henderson Co. jail.....	1 mo.	55	1914	0	0	0	0	1	-	-
Hertford Co.: Hertford Co. jail	6 mos.	28	1900	0	0	0	1	1	-	-
Hoke Co.: Hoke Co. jail....	(NA)	31	1968	0	0	1	1	1	-	-
Hyde Co.: Hyde Co. jail....	(NA)	20	1939	0	0	1	1	1	-	-
Iredell Co.: Iredell Co. jail. Mooreville city jail.....	1 mo. 3 days	60 12	1920 1954	0 (X)	0 (X)	1 (X)	1 (X)	1 (X)	-	-
Jackson Co.: Jackson Co. jail.	(NA)	23	1964	0	0	1	1	1	-	-
Johnston Co.: Johnston Co. jail	1 mo.	44	1935	0	0	1	1	1	-	-
Lee Co.: Lee Co. jail.....	(NA)	44	1962	0	0	1	0	1	-	-
Lenoir Co.: Lenoir Co. jail.. Kinston city jail.....	2 years 1 year	58 56	1936 1961	0 (X)	0 (X)	1 (X)	1 (X)	1 (X)	1970	2

See footnotes at end of State.

Table 2. Institutional Data, by County, by Local Jail Within County—Continued

Name of jail	Institutional characteristics								Most recent renovation from 1965 to 1970	
	Maximum sentence possible by law	Designed capacity of facility	Year construction of facility began	Selected facilities (1 = yes; 0 = no) ¹					Year	Cost (thousands of dollars)
				Recreation	Education	Medical	Visitation	Toilet		
North Carolina--Continued										
Lincoln Co.: Lincoln Co. jail.	1 year	40	1957	0	0	0	1	1	-	-
McDowell Co.: McDowell Co. jail	2 years	60	1930	0	0	0	1	1	-	-
Madison Co.: Madison Co. jail.	1 mo.	16	1940	0	0	1	1	1	1968	4
Martin Co.: Martin Co. jail..	20 days	26	1930	0	0	0	1	1	-	-
Mecklenburg Co.: Mecklenburg Co. jail.....	6 mos.	368	1969	1	1	1	1	1	-	-
Mitchell Co.: Mitchell Co. jail	1 mo.	21	1952	0	0	0	1	1	-	-
Montgomery Co.: Montgomery Co. jail.....	1 mo.	40	1921	0	0	1	1	1	1966	4
Moore Co.: Moore Co. jail...	1 mo.	30	1890	0	0	0	0	1	-	-
Nash Co.: Nash Co. jail....	2 years	65	1923	0	0	1	1	1	-	-
New Hanover Co.: New Hanover Co. jail.....	3 years	72	1924	0	0	1	1	1	1970	30
Northampton Co.: Northampton Co. jail.....	2 years	31	1930	0	0	1	0	1	-	-
Onslow Co.: Onslow Co. jail..	2 years	25	1904	0	0	0	0	1	-	-
Orange Co.: Orange Co. jail..	9 mos.	36	1925	0	0	1	0	1	-	-
Pamlico Co.: Pamlico Co. jail.	1 mo.	18	1959	0	0	0	1	1	-	-
Pasquotank Co.: Pasquotank Co. jail.....	20 days	36	1889	0	0	1	1	1	-	-
Pender Co.: Pender Co. jail..	6 mos.	22	1924	0	0	0	1	1	1970	3
Perquimans Co.: Perquimans Co. jail.....	1 mo.	12	1880	0	0	1	1	1	-	-
Person Co.: Person Co. jail..	2 years	39	1930	0	0	1	1	1	-	-
Pitt Co.: Pitt Co. jail....	6 mos.	83	1964	0	0	1	1	1	-	-
Polk Co.: Polk Co. jail....	6 mos.	44	1949	0	0	1	0	1	-	-
Randolph Co.: Randolph Co. jail	1 year	74	1930	0	1	1	1	1	-	-
Richmond Co.: Richmond Co. jail	1 year	44	1908	0	0	0	1	1	-	-
Robeson Co.: Robeson Co. jail.	6 mos.	104	1955	1	1	1	1	1	-	-
Rockingham Co.: Rockingham Co. jail.....	1 year	40	1905	0	0	1	1	1	-	-
Rowan Co.: Rowan Co. jail...	1 year	101	1919	1	1	1	1	1	1969	135

See footnotes at end of State.

Table 2. Institutional Data, by County, by Local Jail Within County—Continued

Name of jail	Institutional characteristics								Most recent renovation from 1965 to 1970	
	Maximum sentence possible by law	Designed capacity of facility	Year construction of facility began	Selected facilities (1 = yes; 0 = no) ¹					Year	Cost (thousands of dollars)
				Recreation	Education	Medical	Visitation	Toilet		
North Carolina--Continued										
Rutherford Co.: Rutherford Co. jail.....	1 year	40	1923	0	0	1	1	1	-	-
Sampson Co.: Sampson Co. jail..	6 mos.	63	1950	0	0	1	1	1	-	-
Scotland Co.: Scotland Co. jail	1 year	64	1964	0	0	0	1	1	-	-
Stanly Co.: Stanly Co. jail..	1 year	40	1945	0	0	0	1	1	-	-
Stokes Co.: Stokes Co. jail..	2 years	14	1904	0	0	1	1	1	-	-
Surry Co.: Surry Co. jail...	6 mos.	32	(NA)	0	0	0	1	1	-	-
Swain Co.: Swain Co. jail...	9 mos.	50	1920	0	0	0	1	1	-	-
Transylvania Co.: Transylvania Co. jail.....	6 mos.	30	1925	0	0	1	1	1	-	-
Tyrrell Co.: Tyrrell Co. jail.	20 days	18	1909	0	0	1	1	1	1969	1
Union Co.: Union Co. jail...	(NA)	40	1935	0	0	0	0	1	-	-
Vance Co.: Vance Co. jail...	2 years	56	1935	0	0	1	0	1	-	-
Wake Co.: Wake Co. jail....	2 years	132	1970	0	0	1	1	1	-	-
Warren Co.: Warren Co. jail..	1 mo.	32	1936	0	0	1	1	1	-	-
Washington Co.: Washington Co. jail.....	1 mo.	35	1919	0	0	1	1	1	-	-
Watauga Co.: Watauga Co. jail.	1 mo.	26	1970	0	0	1	1	1	-	-
Wayne Co.: Wayne Co. jail...	2 years	80	1954	0	0	1	1	1	-	-
Wilkes Co.: Wilkes Co. jail..	20 days	52	1910	0	0	1	1	1	-	-
Wilson Co.: Wilson Co. jail..	7 mos.	85	1924	0	0	1	1	1	-	-
Yadkin Co.: Yadkin Co. jail..	3 mos.	31	1966	0	0	0	1	1	-	-
Yancey Co.: Yancey Co. jail..	1 mo.	13	1965	0	0	0	0	1	-	-

- Represents zero or rounds to zero.
 NA Not available.
 X Not applicable.
¹Data on selected facilities were collected only for counties and large cities.

Table 2. Institutional Data, by County, by Local Jail Within County—Continued

Name of jail	Institutional characteristics								Most recent renovation from 1965 to 1970	
	Maximum sentence possible by law	Designed capacity of facility	Year construction of facility began	Selected facilities (1 = yes; 0 = no) ¹					Year	Cost (thousands of dollars)
				Recreation	Education	Medical	Visitation	Toilet		
North Dakota (49 jails)...		624		3	4	24	29	44		69
Adams Co.: Adams Co. jail...	1 mo.	8	1961	1	0	1	1	1	-	-
Barnes Co.: Barnes Co. jail..	1 year	32	1927	0	0	0	1	1	-	-
Benson Co.: Benson Co. jail..	3 mos.	12	1900	0	0	0	1	1	-	-
Bottineau Co.: Bottineau Co. jail.....	1 year	9	1902	0	0	0	1	1	-	-
Bowman Co.: Bowman Co. jail..	1 mo.	6	1917	0	0	1	0	1	-	-
Bowman city jail.	1 mo.	2	1969	(X)	(X)	(X)	(X)	(X)	-	-
Burke Co.: Burke Co. jail...	10 days	4	1928	0	0	0	0	1	-	-
Burleigh Co.: Burleigh Co. jail	1 year	21	1930	0	0	1	0	1	-	-
Cass Co.: Cass Co. jail....	1 year	60	1905	0	1	1	1	1	-	-
Cavalier Co.: Cavalier Co. jail	1 year	10	1956	0	0	1	1	1	-	-
Dickey Co.: Dickey Co. jail..	(NA)	7	1910	0	0	0	1	1	-	-
Divide Co.: Divide Co. jail..	1 year	9	1917	0	0	1	0	1	-	-
Dunn Co.: Dunn Co. jail....	3 mos.	6	1945	0	0	0	0	1	-	-
Eddy Co.: New Rockford city jail.....	1 year	5	1963	(X)	(X)	(X)	(X)	(X)	-	-
Emmons Co.: Emmons Co. jail..	1 mo.	4	1933	0	0	0	1	1	-	-
Foster Co.: Foster Co. jail..	1 year	11	1912	1	1	1	1	1	-	-
Golden Valley Co.: Golden Valley Co. jail.....	1 mo.	4	1923	0	0	1	0	1	-	-
Grand Forks Co.: Grand Forks Co. jail.....	1 year	65	1954	0	1	1	1	1	-	-
Grant Co.: Grant Co. jail...	1 year	5	1964	0	0	0	0	1	-	-
Hettinger Co.: Hettinger Co. jail.....	1 year	6	1935	1	1	1	1	1	1965	1
Kidder Co.: Kidder Co. jail..	(NA)	4	1957	0	0	0	1	1	1966	1
Logan Co.: Logan Co. jail...	3 mos.	2	1918	0	0	0	0	1	-	-
McHenry Co.: McHenry Co. jail.	1 mo.	8	1907	0	0	0	0	1	-	-
McKenzie Co.: McKenzie Co. jail	1 year	8	1958	0	0	0	1	1	-	-
McLean Co.: McLean Co. jail..	1 year	12	1930	0	0	1	1	1	-	-

See footnotes at end of State.

Table 2. Institutional Data, by County, by Local Jail Within County—Continued

Name of jail	Institutional characteristics								Most recent renovation from 1965 to 1970	
	Maximum sentence possible by law	Designed capacity of facility	Year construction of facility began	Selected facilities (1 = yes; 0 = no) ¹					Year	Cost (thousands of dollars)
				Recreation	Education	Medical	Visitation	Toilet		
North Dakota-- Continued										
Mercer Co.: Mercer Co. jail..	1 year	8	1930	0	0	0	1	1	-	-
Morton Co.: Morton Co. jail..	1 year	21	1915	0	0	0	1	1	-	-
Mountrail Co.: Mountrail Co. jail.....	1 year	12	1915	0	0	1	0	1	-	-
New Town city jail	1 mo.	7	1953	(X)	(X)	(X)	(X)	(X)	1968	2
Parshall city jail.....	1 mo.	6	1920	(X)	(X)	(X)	(X)	(X)	-	-
Pembina Co.: Pembina Co. jail.	1 year	12	1913	0	0	1	1	1	-	-
Pierce Co.: Pierce Co. jail..	1 year	26	1907	0	0	0	0	1	1965	6
Ramsey Co.: Ramsey Co. jail..	1 year	22	1911	0	0	1	1	1	-	-
Ransom Co.: Ransom Co. jail..	2 mos.	7	1938	0	0	1	0	1	-	-
Renville Co.: Renville Co. jail	1 mo.	4	1936	0	0	1	1	1	-	-
Richland Co.: Richland Co. jail	1 year	20	1900	0	0	1	1	1	1970	8
Rolette Co.: Rolette Co. jail.	1 year	18	1967	0	0	1	1	1	1967	50
Sargent Co.: Sargent Co. jail.	(NA)	4	1910	0	0	1	1	1	-	-
Sheridan Co.: Sheridan Co. jail	6 mos.	3	1957	0	0	1	1	1	-	-
Slope Co.: Slope Co. jail...	15 days	4	1952	0	0	0	1	1	-	-
Stark Co.: Stark Co. jail...	2 mos.	9	1935	0	0	0	1	1	-	-
Stutsman Co.: Stutsman Co. jail	1 year	18	1902	0	0	0	0	1	-	-
Trall Co.: Trall Co. jail..	1 year	15	1955	0	0	1	1	1	-	-
Walsh Co.: Walsh Co. jail...	1 year	24	1930	0	0	1	1	1	-	-
Ward Co.: Ward Co. jail....	1 year	27	1899	0	0	0	0	1	-	-
Minot city jail..	1 mo.	16	1957	0	0	1	1	1	-	-
Wells Co.: Wells Co. jail...	6 mos.	5	1896	0	0	0	0	1	1969	1
Williams Co.: Williams Co. jail Williston city jail.....	1 year 3 mos.	10 6	1953 1952	0 (X)	0 (X)	1 (X)	1 (X)	1 (X)	- (X)	- (X)

- Represents zero or rounds to zero.
NA Not available.
X Not applicable.
¹Data on selected facilities were collected only for counties and large cities.

Table 2. Institutional Data, by County, by Local Jail Within County—Continued

Name of jail	Institutional characteristics								Most recent renovation from 1965 to 1970	
	Maximum sentence possible by law	Designed capacity of facility	Year construction of facility began	Selected facilities (1 = yes; 0 = no) ¹					Year	Cost (thousands of dollars)
				Recreation	Education	Medical	Visitation	Toilet		
Ohio (160 jails).....		8,721		9	3	64	80	109		1,305
Adams Co.: Adams Co. jail...	6 mos.	16	1895	0	0	0	1	0	-	-
Allen Co.: Allen Co. jail...	1 year	78	1870	0	0	1	1	1	-	-
Lima city jail...	1 year	84	1967	0	0	1	1	1	-	-
Ashland Co.: Ashland Co. jail.	1 year	30	1870	0	0	0	1	1	-	-
Ashtabula Co.: Ashtabula Co. jail.....	1 year	47	1839	0	0	1	0	1	-	-
Athens Co.: Athens Co. jail..	1 year	29	1886	0	0	0	1	1	-	-
Athens city jail.	1 mo.	8	1915	(X)	(X)	(X)	(X)	(X)	-	-
Glouster city jail.....	1 mo.	15	1960	(X)	(X)	(X)	(X)	(X)	-	-
Auglaize Co.: Auglaize Co. jail	1 year	32	1851	0	0	1	0	1	-	-
Belmont Co.: Belmont Co. jail. Bridgeport city jail.....	1 year	60	1885	0	0	0	0	1	-	-
	(NA)	2	1967	(X)	(X)	(X)	(X)	(X)	1968	100
Butler Co.: Butler Co. jail..	1 year	75	1843	0	0	1	1	1	-	-
Hamilton city municipal jail..	10 days	16	1939	0	0	0	1	1	-	-
Middletown city jail.....	10 days	38	1956	0	0	0	1	1	-	-
Carroll Co.: Carroll Co. jail.	1 year	9	1870	0	0	0	1	1	-	-
Champaign Co.: Champaign Co. jail.....	1 year	32	1890	0	0	0	0	1	-	-
Urbana city jail.	(NA)	6	1958	(X)	(X)	(X)	(X)	(X)	-	-
Clark Co.: Clark Co. jail...	2 years	45	1870	0	0	1	1	1	-	-
Clermont Co.: Clermont Co. jail	1 year	24	1939	0	0	0	0	1	-	-
Clinton Co.: Clinton Co. jail. Wilmington city jail.....	1 year	40	1919	0	0	1	0	1	-	-
	(NA)	8	1942	(X)	(X)	(X)	(X)	(X)	-	-
Columbiana Co.: Columbiana Co. jail.....	1 year	64	1955	0	0	1	1	1	-	-
East Liverpool city jail.....	6 mos.	14	1932	(X)	(X)	(X)	(X)	(X)	-	-
East Palestine city jail.....	6 mos.	10	1953	(X)	(X)	(X)	(X)	(X)	-	-
Wellsville city jail.....	(NA)	9	1957	(X)	(X)	(X)	(X)	(X)	-	-
Coshocton Co.: Coshocton Co. jail.....	6 mos.	30	1873	0	0	0	1	1	-	-
Crawford Co.: Crawford Co. jail	1 year	32	1870	0	0	0	0	1	1969	10
Bucyrus city jail	6 mos.	4	1900	(X)	(X)	(X)	(X)	(X)	-	-
Galion city jail.	6 mos.	11	1938	(X)	(X)	(X)	(X)	(X)	-	-

See footnotes at end of State.

Table 2. Institutional Data, by County, by Local Jail Within County—Continued

Name of jail	Institutional characteristics								Most recent renovation from 1965 to 1970	
	Maximum sentence possible by law	Designed capacity of facility	Year construction of facility began	Selected facilities (1 = yes; 0 = no) ¹					Year	Cost (thousands of dollars)
				Recreation	Education	Medical	Visitation	Toilet		
Ohio--Continued										
Cuyahoga Co.: Cuyahoga Co. jail	1 year	350	1929	0	0	1	1	1	-	-
Bedford Heights city jail.....	(NA)	2	1962	(X)	(X)	(X)	(X)	(X)	-	-
Berea city jail..	(NA)	11	1956	(X)	(X)	(X)	(X)	(X)	-	-
Brooklyn city jail.....	(NA)	4	1960	(X)	(X)	(X)	(X)	(X)	-	-
Cleveland city house of correction.....	3 years	700	1908	1	0	1	1	1	-	-
East Cleveland city jail.....	(NA)	26	1951	0	0	1	1	1	-	-
Euclid city jail.	1 mo.	12	1953	0	0	1	1	1	-	-
Garfield Heights city jail.....	3 mos.	11	1959	0	0	0	1	1	-	-
Lakewood city jail	1 year	19	1958	0	0	1	1	1	-	-
Lyndhurst city jail.....	1 year	3	1926	(X)	(X)	(X)	(X)	(X)	-	-
Maple Heights city jail.....	(NA)	13	1968	0	0	1	1	1	-	-
Mayfield Heights city jail.....	6 mos.	5	1950	(X)	(X)	(X)	(X)	(X)	-	-
North Royalton city jail.....	1 mo.	7	1963	(X)	(X)	(X)	(X)	(X)	-	-
Parma Heights city jail.....	(NA)	7	1955	(X)	(X)	(X)	(X)	(X)	-	-
South Euclid city jail.....	16 days	6	1954	0	0	0	1	1	-	-
Strongsville city jail.....	6 mos.	14	1947	(X)	(X)	(X)	(X)	(X)	-	-
University Heights city jail.....	(NA)	5	1953	(X)	(X)	(X)	(X)	(X)	-	-
Darke Co.: Darke Co. jail...	1 year	26	1887	0	0	0	1	1	-	-
Greenville city jail.....	6 mos.	5	1964	(X)	(X)	(X)	(X)	(X)	-	-
Defiance Co.: Defiance Co. jail	6 mos.	42	1967	0	0	0	1	1	-	-
Delaware Co.: Delaware Co. jail	1 year	28	1865	0	0	1	1	1	-	-
Erie Co.: Erie Co. jail....	1 year	48	1876	0	0	1	0	1	-	-
Fairfield Co.: Fairfield Co. jail.....	1 year	66	1960	0	0	1	1	1	-	-
Fayette Co.: Fayette Co. jail.	1 year	54	1957	0	0	1	1	1	1968	100
Franklin Co.: Franklin Co. jail	1 year	180	1855	0	0	1	1	1	-	-
Columbus workhouse and women's correctional institute.....	3 years	492	1925	1	0	1	0	1	-	-
Hilliard city jail.....	(NA)	4	1940	(X)	(X)	(X)	(X)	(X)	-	-
Fulton Co.: Fulton Co. jail..	1 year	22	1897	0	0	1	1	1	1966	4
Gallia Co.: Gallia Co. jail..	6 mos.	40	1963	0	0	1	0	1	-	-
Geauga Co.: Geauga Co. jail..	1 year	80	1962	0	0	0	1	1	-	-

See footnotes at end of State.

Table 2. Institutional Data, by County, by Local Jail Within County—Continued

Name of jail	Institutional characteristics										Most recent renovation from 1965 to 1970	
	Maximum sentence possible by law	Designed capacity of facility	Year construction of facility began	Selected facilities (1 = yes; 0 = no) ¹					Year	Cost (thousands of dollars)		
				Recreation	Education	Medical	Visitation	Toilet				
Ohio--Continued												
Greene Co.: Greene Co. jail..	1 year	125	1968	0	0	1	1	1	-	-		
Guernsey Co.: Guernsey Co. jail Cambridge city jail.....	1 year	36	1890	0	0	1	0	0	-	-		
Hamilton Co.: Hamilton Co. jail Cincinnati city workhouse.....	1 mo.	21	1930	(X)	(X)	(X)	(X)	(X)	-	-		
1 year	290	1917	0	0	1	1	1	-	-			
2 years	650	1945	1	0	1	1	1	-	-			
Hancock Co.: Hancock Co. jail.	6 mos.	32	1878	0	0	0	1	1	-	-		
Hardin Co.: Hardin Co. jail..	1 year	26	1886	0	0	0	1	1	-	-		
Harrison Co.: Harrison Co. jail	1 year	21	1897	0	0	0	0	1	-	-		
Henry Co.: Henry Co. jail... Napoleon city jail.....	1 year	48	1880	0	0	1	1	1	-	-		
6 mos.	8	1940	(X)	(X)	(X)	(X)	(X)	-	-			
Highland Co.: Highland Co. jail	1 year	20	1892	0	0	1	0	1	-	-		
Hocking Co.: Hocking Co. jail.	1 year	26	1927	0	0	1	0	1	-	-		
Holmes Co.: Holmes Co. jail..	1 year	22	1877	0	0	1	0	1	-	-		
Huron Co.: Huron Co. jail... Willard city jail	1 year	32	1886	0	0	0	0	1	-	-		
1 mo.	7	1913	(X)	(X)	(X)	(X)	(X)	-	-			
Jackson Co.: Jackson Co. jail.	1 year	30	1870	0	0	1	1	1	1969	5		
Jefferson Co.: Jefferson Co. jail.....	1 year	37	1960	0	0	1	1	1	-	-		
Knox Co.: Knox Co. jail....	1 year	40	1913	0	0	1	1	1	1965	4		
Lake Co.: Lake Co. jail....	1 year	75	1890	1	1	0	1	1	-	-		
Lawrence Co.: Lawrence Co. jail Ironton city jail	6 mos.	35	1890	0	0	0	0	1	-	-		
1 year	42	1927	(X)	(X)	(X)	(X)	(X)	-	-			
Licking Co.: Licking Co. jail.	1 year	60	1876	0	0	0	1	1	-	-		
Newark city jail.	1 year	40	1967	0	0	0	1	1	-	-		
Logan Co.: Logan Co. jail...	6 mos.	18	1870	0	0	0	1	1	-	-		
Lorain Co.: Lorain Co. jail.. Avon Lake city jail.....	1 year	58	1893	0	0	1	0	1	-	-		
(NA)	3	1955	(X)	(X)	(X)	(X)	(X)	-	-			
Elyria city jail.	1 mo.	20	1870	0	0	0	1	1	1967	15		
Lorain city jail.	6 mos.	28	1895	0	0	0	1	1	-	-		

See footnotes at end of State.

Table 2. Institutional Data, by County, by Local Jail Within County—Continued

Name of jail	Institutional characteristics					Most recent renovation from 1965 to 1970				
	Maximum sentence possible by law	Designed capacity of facility	Year construction of facility began	Selected facilities (1 = yes; 0 = no) ¹					Year	Cost (thousands of dollars)
				Recreation	Education	Medical	Visitation	Toilet		
Ohio--Continued										
Lucas Co.:										
Lucas Co. jail...	2 years	162	1885	0	0	1	1	1	-	-
Oregon city jail.	6 mos.	14	1960	(X)	(X)	(X)	(X)	(X)	-	-
Toledo city women's jail....	(NA)	141	1924	0	0	1	1	1	-	-
Toledo city jail (Ottawa Hills)..	3 days	4	1955	(X)	(X)	(X)	(X)	(X)	-	-
Whitohouse city house of correction.....	1 year	232	1920	1	0	1	1	1	-	-
Madison Co.:										
Madison Co. jail.	1 year	25	1890	0	0	1	0	1	-	-
Mount Sterling city jail.....	(NA)	4	1883	(X)	(X)	(X)	(X)	(X)	-	-
Mahoning Co.:										
Mahoning Co. jail.	1 year	165	1956	0	0	1	1	1	-	-
Sebring city jail.	(NA)	6	1900	(X)	(X)	(X)	(X)	(X)	-	-
Struthers city jail.....	(NA)	9	1965	(X)	(X)	(X)	(X)	(X)	-	-
Youngstown city jail.....	1 year	74	1939	0	0	1	0	1	-	-
Marion Co.:										
Marion Co. jail..	1 year	72	1968	0	0	0	1	1	-	-
Medina Co.:										
Medina Co. jail..	11 mos.	45	1953	0	0	0	0	1	-	-
Meigs Co.:										
Meigs Co. jail...	1 year	15	1890	0	0	0	1	1	-	-
Middleport city jail.....	3 mos.	4	1880	(X)	(X)	(X)	(X)	(X)	-	-
Mercer Co.:										
Mercer Co. jail..	1 year	28	1938	0	0	1	0	1	1969	3
Miami Co.:										
Miami Co. jail...	1 year	80	1851	0	0	1	1	1	-	-
Monroe Co.:										
Monroe Co. jail..	1 year	27	1846	0	0	1	1	1	-	-
Montgomery Co.:										
Montgomery Co. jail.....	1 year	243	1885	1	1	1	1	1	-	-
Dayton city correction farm.	1 year	175	1918	1	1	1	1	1	1969	900
Dayton city jail.	(NA)	129	1954	0	0	1	1	1	-	-
Miamisburg city jail.....	(NA)	8	1913	(X)	(X)	(X)	(X)	(X)	-	-
Oakwood city jail	(NA)	3	(NA)	(X)	(X)	(X)	(X)	(X)	-	-
Vandalia city jail.....	6 mos.	9	1957	(X)	(X)	(X)	(X)	(X)	-	-
Morgan Co.:										
Morgan Co. jail..	6 mos.	24	1964	1	0	1	1	1	-	-
Morrow Co.:										
Morrow Co. jail..	1 year	25	1885	0	0	0	0	1	-	-
Muskingum Co.:										
Muskingum Co. jail.....	1 year	33	1874	0	0	1	1	1	-	-
Noble Co.:										
Noble Co. jail...	(NA)	10	1885	0	0	0	0	0	-	-
Ottawa Co.:										
Ottawa Co. jail..	1 year	20	1900	0	0	0	1	1	-	-
Port Clinton city jail.....	(NA)	8	1911	(X)	(X)	(X)	(X)	(X)	1967	1

See footnotes at end of State.

Table 2. Institutional Data, by County, by Local Jail Within County—Continued

Name of jail	Institutional characteristics					Most recent renovation from 1965 to 1970				
	Maximum sentence possible by law	Designed capacity of facility	Year construction of facility began	Selected facilities (1 = yes; 0 = no) ¹					Year	Cost (thousands of dollars)
				Recreation	Education	Medical	Visitation	Toilet		
Ohio--Continued										
Paulding Co.:										
Paulding Co. jail	6 mos.	20	1890	0	0	0	0	1	-	-
Perry Co.:										
Perry Co. jail...	1 year	28	1895	0	0	0	1	1	-	-
Pickaway Co.:										
Pickaway Co. jail	1 yr	41	1875	0	0	0	1	1	1969	30
Pike Co.:										
Pike Co. jail....	6 mos.	9	1855	0	0	1	0	1	-	-
Portage Co.:										
Portage Co. jail.	1 year	56	1960	0	0	1	1	1	-	-
Preble Co.:										
Preble Co. jail..	1 year	16	1918	0	0	0	0	1	-	-
Putnam Co.:										
Putnam Co. jail..	1 year	16	1900	0	0	1	1	1	-	-
Richland Co.:										
Richland Co. jail.	1 year	99	1966	0	0	0	1	1	-	-
Mansfield city jail.....	(NA)	19	1924	0	0	0	1	1	-	-
Plymouth city jail.....	(NA)	4	1967	(X)	(X)	(X)	(X)	(X)	1969	15
Shelby city jail.	7 days	8	1868	(X)	(X)	(X)	(X)	(X)	-	-
Ross Co.:										
Ross Co. jail....	1 year	43	1874	0	0	1	1	1	-	-
Sandusky Co.:										
Sandusky Co. jail	1 year	35	1890	0	0	1	1	1	-	-
Fremont city jail	1 year	14	1930	(X)	(X)	(X)	(X)	(X)	-	-
Scioto Co.:										
Scioto Co. jail..	1 year	120	1924	0	0	0	1	1	-	-
Seneca Co.:										
Seneca Co. jail..	6 mos.	12	1897	0	0	0	1	1	-	-
Shelby Co.:										
Shelby Co. jail..	1 year	60	1854	0	0	0	0	1	-	-
Stark Co.:										
Stark Co. jail...	2 years	303	1963	0	0	1	1	1	-	-
Alliance city jail.....	(NA)	13	1850	0	0	1	1	1	-	-
Canton city jail.	(NA)	48	1960	0	0	0	1	1	-	-
Louisville city jail.....	3 days	7	1967	(X)	(X)	(X)	(X)	(X)	-	-
Minerva city jail	(NA)	3	1960	(X)	(X)	(X)	(X)	(X)	1968	1
Summit Co.:										
Summit Co. jail..	1 year	212	1963	0	0	1	1	1	-	-
Akron city jail..	1 year	220	1943	1	0	1	1	1	-	-
Cuyahoga Falls city jail.....	(NA)	10	1967	0	0	0	1	1	-	-
Twinsburg city jail.....	(NA)	6	1957	(X)	(X)	(X)	(X)	(X)	-	-
Trumbull Co.:										
Trumbull Co. jail	1 year	144	1966	0	0	0	1	1	-	-
Girard city jail.	1 mo.	8	1936	(X)	(X)	(X)	(X)	(X)	-	-
Newton Falls city jail.....	1 year	8	1950	(X)	(X)	(X)	(X)	(X)	-	-
Niles city jail..	1 mo.	8	1875	(X)	(X)	(X)	(X)	(X)	1967	2
Tuscarawas Co.:										
Tuscarawas Co. jail.....	1 year	40	1870	0	0	1	1	1	-	-

See footnotes at end of State.

Table 2. Institutional Data, by County, by Local Jail Within County—Continued

Name of jail	Institutional characteristics								Most recent renovation from 1965 to 1970	
	Maximum sentence possible by law	Designed capacity of facility	Year construction of facility began	Selected facilities (1 = yes; 0 = no) ¹					Year	Cost (thousands of dollars)
				Recreation	Education	Medical	Visitation	Toilet		
Ohio--Continued										
Union Co.: Union Co. jail...	1 year	16	1901	0	0	1	1	1	1969	18
Van Wert Co.: Van Wert Co. jail	6 mos.	20	1891	0	0	0	0	1	1969	5
Vinton Co.: Vinton Co. jail..	3 mos.	25	1940	0	0	0	1	1	-	-
Warren Co.: Warren Co. jail..	1 year	44	1845	0	0	1	1	1	-	-
Washington Co.: Washington Co. jail.....	2 years	75	1968	0	0	1	1	1	-	-
Marietta city jail.....	(NA)	15	1935	(X)	(X)	(X)	(X)	(X)	-	-
Wayne Co.: Wayne Co. jail...	1 year	32	1860	0	0	0	0	1	-	-
Orrville city jail.....	1 mo.	7	1969	(X)	(X)	(X)	(X)	(X)	-	-
Wooster city jail	3 mos.	26	1959	(X)	(X)	(X)	(X)	(X)	-	-
Williams Co.: Williams Co. jail	1 year	50	1938	0	0	1	1	1	1970	70
Wood Co.: Wood Co. jail....	1 year	52	1901	0	0	1	0	1	1967	22
Wyandot Co.: Wyandot Co. jail.	1 year	35	1890	0	0	1	0	1	-	-

- Represents zero or rounds to zero.

NA Not available.

X Not applicable.

¹Data on selected facilities were collected only for counties and large cities.

Table 2. Institutional Data, by County, by Local Jail Within County—Continued

Name of jail	Institutional characteristics								Most recent renovation from 1965 to 1970	
	Maximum sentence possible by law	Designed capacity of facility	Year construction of facility began	Selected facilities (1 = yes; 0 = no) ¹					Year	Cost (thousands of dollars)
				Recreation	Education	Medical	Visitation	Toilet		
Oklahoma (112 jails).....		4,594		5	2	36	68	82		315
Adair Co.: Adair Co. jail... Stilwell city jail.....	5 mos. (NA)	30 20	1920 1937	0 (X)	0 (X)	0 (X)	1 (X)	1 (X)	- -	- -
Alfalfa Co.: Alfalfa Co. jail.	1 year	20	1920	0	0	1	1	1	-	-
Atoka Co.: Atoka Co. jail...	1 year	16	1964	0	0	0	1	1	-	-
Beaver Co.: Beaver Co. jail..	6 mos.	20	1969	0	0	1	1	1	-	-
Beckham Co.: Beckham Co. jail. Elk City city jail	1 year 4 days	44 22	1964 1952	0 (X)	0 (X)	1 (X)	1 (X)	1 (X)	- -	- -
Blaine Co.: Blaine Co. jail.. Geary city jail.. Watonga city jail	1 year 10 days 1 mo.	32 12 23	1964 1930 1950	0 (X) (X)	0 (X) (X)	1 (X) (X)	1 (X) (X)	1 (X) (X)	- - 1970	- - 10
Bryan Co.: Bryan Co. jail... Durant city jail.	1 year 4 days	44 12	1917 1936	0 (X)	0 (X)	0 (X)	1 (X)	1 (X)	- 1969	- 10
Caddo Co.: Caddo Co. jail... Apache City jail.	1 year (NA)	37 9	1960 1968	0 (X)	0 (X)	1 (X)	1 (X)	1 (X)	- -	- -
Canadian Co.: Canadian Co. jail El Reno city jail Yukon city jail..	1 year 10 days (NA)	48 30 16	1904 1967 1936	0 (X) (X)	0 (X) (X)	1 (X) (X)	0 (X) (X)	1 (X) (X)	- - -	- - -
Carter Co.: Carter Co. jail.. Ardmore city jail	1 year 1 mo.	33 32	1948 1932	0 (X)	0 (X)	0 (X)	1 (X)	1 (X)	- -	- -
Cherokee Co.: Cherokee Co. jail	1 year	24	1870	0	0	0	0	1	-	-
Choctaw Co.: Choctaw Co. jail. Hugo city jail...	1 year 4 days	58 10	1964 1910	0 (X)	0 (X)	0 (X)	1 (X)	1 (X)	- -	- -
Cimarron Co.: Cimarron Co. jail	6 mos.	12	1920	0	0	0	1	1	-	-
Cleveland Co.: Cleveland Co. jail..... Moore city jail..	1 year (NA)	68 10	1938 1964	0 (X)	0 (X)	1 (X)	1 (X)	1 (X)	- 1969	- 1
Coal Co.: Coal Co. jail.... Coalgate city jail.....	1 year 1 mo.	12 4	1968 (NA)	0 (X)	0 (X)	0 (X)	1 (X)	1 (X)	- -	- -
Comanche Co.: Comanche Co. jail Lawton city jail.	1 year 3 mos.	50 120	1938 1966	0 0	0 0	0 0	1 1	1 1	- -	- -
Cotton Co.: Cotton Co. jail.. Walters city jail	(NA) 10 days	24 2	1924 1920	1 (X)	0 (X)	1 (X)	1 (X)	1 (X)	- -	- -
Craig Co.: Craig Co. jail...	1 year	16	1920	0	0	1	1	1	-	-

See footnotes at end of State.

Table 2. Institutional Data, by County, by Local Jail Within County—Continued

Name of jail	Institutional characteristics							Most recent renovation from 1965 to 1970		
	Maximum sentence possible by law	Designed capacity of facility	Year construction of facility began	Selected facilities (1 = yes; 0 = no) ¹					Year	Cost (thousands of dollars)
				Recreation	Education	Medical	Visitation	Toilet		
Oklahoma--Continued										
Creek Co.:										
Creek Co. jail...	1 year	30	1914	0	0	0	1	1	-	
Drumright city jail.....	20 days	9	1917	(x)	(x)	(x)	(x)	(x)	-	
Custer Co.:										
Custer Co. jail..	1 year	25	1934	0	0	0	1	1	-	
Clinton city jail	2 mos.	40	(NA)	(x)	(x)	(x)	(x)	(x)	-	
Delaware Co.:										
Delaware Co. jail	1 year	20	1900	0	0	0	1	1	-	
Dewey Co.:										
Dewey Co. jail...	1 year	8	1925	0	0	1	1	1	-	
Ellis Co.:										
Ellis Co. jail...	6 mos.	16	1924	0	0	0	1	1	-	
Garfield Co.:										
Garfield Co. jail	1 year	89	1966	0	0	1	1	1	-	
Enid city jail...	20 days	20	1910	0	0	0	0	1	-	
Garvin Co.:										
Garvin Co. jail..	1 year	40	1916	0	0	0	0	1	-	
Grady Co.:										
Grady Co. jail...	1 year	80	1936	0	0	1	0	1	-	
Chickasha city jail.....	10 days	22	1938	(x)	(x)	(x)	(x)	(x)	-	
Grant Co.:										
Grant Co. jail...	1 year	30	1938	0	0	1	1	1	1970	
Greer Co.:										
Greer Co. jail...	1 year	38	1920	0	0	0	1	1	-	
Harmon Co.:										
Harmon Co. jail..	5 days	31	1926	0	0	0	0	1	-	
Harper Co.:										
Harper Co. jail..	1 year	10	1928	0	0	0	1	1	-	
Haskell Co.:										
Haskell Co. jail.	3 years	15	1931	0	0	0	1	1	-	
Hughes Co.:										
Hughes Co. jail..	1 year	22	1964	0	0	1	1	1	-	
Holdenville city jail.....	(NA)		1910	(x)	(x)	(x)	(x)	(x)	1970	
Jackson Co.:										
Jackson Co. jail.	1 year	40	1968	0	0	0	1	1	-	
Jefferson Co.:										
Jefferson Co. jail.....	1 mo.	12	1930	0	0	0	0	1	-	
Johnston Co.:										
Johnston Co. jail	1 mo.	15	1945	0	0	1	0	1	-	
Kay Co.:										
Kay Co. jail.....	1 year	60	1925	0	0	1	1	1	-	
Ponca City city jail.....	(NA)	46	1923	(x)	(x)	(x)	(x)	(x)	-	
Kingfisher Co.:										
Kingfisher Co. jail.....	1 year	32	1936	0	0	0	1	1	-	
Kiowa Co.:										
Kiowa Co. jail...	1 year	36	1937	0	0	0	1	1	-	
Latimer Co.:										
Latimer Co. jail.	1 year	8	1968	0	0	0	1	1	-	

See footnotes at end of State.

Table 2. Institutional Data, by County, by Local Jail Within County—Continued

Name of jail	Institutional characteristics							Most recent renovation from 1965 to 1970		
	Maximum sentence possible by law	Designed capacity of facility	Year construction of facility began	Selected facilities (1 = yes; 0 = no) ¹					Year	Cost (thousands of dollars)
				Recreation	Education	Medical	Visitation	Toilet		
Oklahoma--Continued										
Le Flore Co.:										
Le Flore Co. jail	1 year	35	1925	0	0	1	1	1	-	
Lincoln Co.:										
Lincoln Co. jail.	(NA)	40	(NA)	0	0	0	1	1	-	
Stroud city jail.	(NA)	6	1931	(x)	(x)	(x)	(x)	(x)	-	
Logan Co.:										
Logan Co. jail...	1 year	44	1895	0	0	1	1	1	-	
Guthrie city jail	20 days	11	1955	(x)	(x)	(x)	(x)	(x)	-	
Love Co.:										
Love Co. jail....	1 year	10	1910	0	0	0	1	1	-	
McClain Co.:										
McClain Co. jail.	1 year	30	1927	0	0	1	1	1	-	
McCurtain Co.:										
McCurtain Co. jail.....	6 mos.	35	1962	0	0	0	1	1	-	
McIntosh Co.:										
McIntosh Co. jail	1 year	32	1926	0	0	0	1	1	-	
Major Co.:										
Major Co. jail...	1 year	24	1928	0	0	0	1	1	-	
Mayes Co.:										
Mayes Co. jail...	1 year	28	1955	0	0	0	1	1	-	
Murray Co.:										
Murray Co. jail..	1 mo.	15	1927	0	0	0	1	1	-	
Sulphur city jail	(NA)	21	1939	(x)	(x)	(x)	(x)	(x)	-	
Muskogee Co.:										
Muskogee Co. jail	1 year	102	1927	1	0	1	1	1	-	
Muskogee city jail.....	1 mo.	80	1966	0	0	1	1	1	-	
Noble Co.:										
Noble Co. jail...	1 year	24	1915	0	0	0	0	1	-	
Nowata Co.:										
Nowata Co. jail..	1 year	8	1911	0	0	0	1	1	-	
Okfuskee Co.:										
Okfuskee Co. jail	1 year	20	1920	1	1	1	1	1	1970	
Oklahoma Co.:										
Oklahoma Co. jail	1 year	500	1937	0	0	1	1	1	-	
Midwest City city jail.....	(NA)	11	1948	0	0	1	0	1	1969	
Oklahoma City city jail.....	3 mos.	307	1936	0	0	1	0	1	1965	
Okmulgee Co.:										
Okmulgee Co. jail	1 year	40	1917	1	0	1	1	1	1970	
Osage Co.:										
Osage Co. jail...	1 year	70	1898	0	0	0	1	1	-	
Ottawa Co.:										
Ottawa Co. jail..	1 year	56	1920	0	0	0	1	1	-	
Commerce city jail.....	1 mo.	2	1955	(x)	(x)	(x)	(x)	(x)	-	
Miami city jail..	(NA)	18	1955	(x)	(x)	(x)	(x)	(x)	-	
Pawnee Co.:										
Pawnee Co. jail..	1 year	20	1932	0	0	1	1	1	-	
Pawnee city jail.	20 days	7	1964	(x)	(x)	(x)	(x)	(x)	-	
Payne Co.:										
Payne Co. jail...	1 year	42	1957	0	0	1	1	1	-	

See footnotes at end of State.

Table 2. Institutional Data, by County, by Local Jail Within County—Continued

Name of jail	Institutional characteristics								Most recent renovation from 1965 to 1970	
	Maximum sentence possible by law	Designed capacity of facility	Year construction of facility began	Selected facilities (1 = yes; 0 = no) ¹					Year	Cost (thousands of dollars)
				Recreation	Education	Medical	Visitation	Toilet		
Oklahoma--Continued										
Pittsburg Co.: Pittsburg Co. jail.....	1 year	48	1900	0	0	0	1	1	-	-
Pontotoc Co.: Pontotoc Co. jail Ada city jail....	1 year (NA)	24 (NA)	1939 (NA)	0 (NA)	0 (NA)	0 (NA)	0 (NA)	1 (NA)	(NA)	(NA)
Pottawatomie Co.: Pottawatomie Co. jail..... Shawnee city jail	2 years 1 year	80 20	1936 1904	0 (X)	0 (X)	0 (X)	1 (X)	1 (X)	-	-
Pushmataha Co.: Pushmataha Co. jail.....	1 year	25	1966	0	0	0	1	1	-	-
Rogers Co.: Rogers Co. jail..	1 year	40	1920	0	0	0	1	1	-	-
Seminole Co.: Seminole Co. jail Wewoka city jail.	1 year (NA)	40 75	1920 1927	0 (X)	0 (X)	0 (X)	1 (X)	1 (X)	-	-
Sequoyah Co.: Sequoyah Co. jail	3 mos.	30	1900	0	0	0	1	1	-	-
Stephens Co.: Stephens Co. jail Duncan city jail.	1 year 2 mos.	130 16	1967 1952	1 (X)	1 (X)	1 (X)	1 (X)	1 (X)	-	-
Texas Co.: Texas Co. jail...	1 year	20	1926	0	0	0	0	1	-	-
Tillman Co.: Tillman Co. jail.	1 year	35	1920	0	0	1	1	1	-	-
Tulsa Co.: Tulsa Co. jail... Sand Springs city jail..... Tulsa city de- tention center.. Tulsa city muni- cipal jail.....	1 year (NA) 6 mos. 6 mos.	300 12 138 65	1953 1930 1966 1969	0 (X) 0 0	0 (X) 0 0	1 (X) 0 1	1 (X) 1 1	1 (X) 1 1	1965 -	78 -
Wagoner Co.: Wagoner Co. jail. Wagoner city jail	1 year 10 days	36 7	1940 1925	0 (X)	0 (X)	1 (X)	1 (X)	1 (X)	1965	1
Washington Co.: Washington Co. jail.....	1 year	36	1913	0	0	1	0	1	-	-
Washita Co.: Washita Co. jail.	1 year	24	1940	0	0	0	1	1	-	-
Woods Co.: Woods Co. jail...	1 year	13	1955	0	0	1	1	1	-	-
Woodward Co.: Woodward Co. jail	1 year	32	1937	0	0	1	1	1	-	-

- Represents zero or rounds to zero.
NA Not available.
X Not applicable.
¹Data on selected facilities were collected only for counties and large cities.

Table 2. Institutional Data, by County, by Local Jail Within County—Continued

Name of jail	Institutional characteristics								Most recent renovation from 1965 to 1970	
	Maximum sentence possible by law	Designed capacity of facility	Year construction of facility began	Selected facilities (1 = yes; 0 = no) ¹					Year	Cost (thousands of dollars)
				Recreation	Education	Medical	Visitation	Toilet		
Oregon (65 jails).....		2,518		3	4	23	23	34		169
Baker Co.: Baker Co. jail...	1 year	24	1960	0	0	1	1	1	1969	11
Benton Co.: Benton Co. jail..	1 year	28	1929	0	0	1	1	1	-	-
Clackamas Co.: Clackamas Co. jail.....	1 year	90	1958	0	0	1	1	1	-	-
Clatsop Co.: Clatsop Co. jail. Astoria city jail Seaside city jail	1 year 7 mos. 6 mos.	20 18 10	1912 1935 1914	0 (X) (X)	0 (X) (X)	0 (X) (X)	0 (X) (X)	1 (X) (X)	1965 -	2 -
Columbia Co.: Columbia Co. jail Rainier city jail	1 year 1 mo.	35 5	1969 1932	0 (X)	0 (X)	0 (X)	1 (X)	1 (X)	- 1969	- 1
Coos Co.: Coos Co. jail... Bandon city jail. Coos Bay city jail Myrtle Point city jail..... North Bend city jail.....	1 year 1 mo. 6 mos. 6 mos. 10 mos.	34 4 10 5 12	1933 1947 1923 1924 1935	0 (X) (X) (X) (X)	0 (X) (X) (X) (X)	1 (X) (X) (X) (X)	1 (X) (X) (X) (X)	1 (X) (X) (X) (X)	1968 -	40 -
Crook Co.: Prineville city jail.....	1 year	24	1968	(X)	(X)	(X)	(X)	(X)	-	-
Curry Co.: Curry Co. jail... Brookings city jail.....	1 year 1 year	25 10	1957 1967	0 (X)	0 (X)	1 (X)	0 (X)	1 (X)	-	-
Deschutes Co.: Deschutes Co. jail..... Bend city jail... Redmond city jail	1 year 1 year 4 mos.	28 14 10	1941 1939 (NA)	0 (X) (X)	0 (X) (X)	1 (X) (X)	1 (X) (X)	1 (X) (X)	-	-
Douglas Co.: Douglas Co. jail. Reedsport city jail..... Roseburg city jail.....	1 year 6 mos. 5 mos.	72 12 18	1929 1963 1960	0 (X) (X)	0 (X) (X)	1 (X) (X)	1 (X) (X)	1 (X) (X)	-	-
Gilliam Co.: Gilliam Co. jail.	1 year	7	1955	0	0	0	0	1	-	-
Grant Co.: Grant Co. jail... John Day city jail.....	1 mo. 1 year	11 4	1952 1948	0 (X)	0 (X)	1 (X)	1 (X)	1 (X)	-	-
Harney Co.: Harney Co. jail..	1 year	20	1954	0	1	1	1	1	-	-
Hood River Co.: Hood River Co. jail.....	1 year	24	1953	0	0	1	1	1	-	-
Jackson Co.: Jackson Co. jail.	1 year	98	1932	0	0	1	1	1	-	-
Jefferson Co.: Jefferson Co. jail..... Madras city jail.	6 mos. 1 year	12 16	1961 1956	0 (X)	0 (X)	0 (X)	0 (X)	1 (X)	-	-
Josephine Co.: Josephine Co. jail.....	1 year	44	1930	0	0	0	0	1	-	-
Klamath Co.: Klamath Co. jail. Klamath Falls city jail.....	2 years 2 mos.	100 20	1924 1950	0 (X)	0 (X)	0 (X)	1 (X)	1 (X)	-	-

See footnotes at end of State.

Table 2. Institutional Data, by County, by Local Jail Within County—Continued

Name of jail	Institutional characteristics					Most recent renovation from 1965 to 1970				
	Maximum sentence possible by law	Designed capacity of facility	Year construction of facility began	Selected facilities (1 = yes; 0 = no) ¹						
				Recreation	Education	Medical	Visitation	Toilet	Year	Cost (thousands of dollars)
Oregon—Continued										
Lake Co.: Lake Co. jail....	1 mo.	20	1955	0	0	0	1	1	-	-
Lane Co.: Eugene City-Lane Co. jail.....	1 year	129	1952	1	1	0	1	1	1969	60
Cottage Grove city jail.....	1 year	10	1932	(X)	(X)	(X)	(X)	(X)	1965	15
Florence city jail.....	6 mos.	20	1955	(X)	(X)	(X)	(X)	(X)	1965	2
Oakridge city jail.....	(NA)	3	1961	(X)	(X)	(X)	(X)	(X)	-	-
Springfield city jail.....	4 mos.	8	1949	(X)	(X)	(X)	(X)	(X)	-	-
Lincoln Co.: Lincoln city jail	10 days	3	1950	(X)	(X)	(X)	(X)	(X)	1966	1
Newport city jail	(NA)	4	(NA)	(X)	(X)	(X)	(X)	(X)	-	-
Linn Co.: Linn Co. jail....	1 year	46	1938	0	0	1	1	1	-	-
Albany city jail.	6 mos.	20	1965	(X)	(X)	(X)	(X)	(X)	-	-
Lebanon city jail	6 mos.	8	1946	(X)	(X)	(X)	(X)	(X)	-	-
Malheur Co.: Malheur Co. jail.	1 year	37	1964	0	0	1	1	1	-	-
Ontario city jail	3 mos.	12	1914	(X)	(X)	(X)	(X)	(X)	-	-
Marion Co.: Marion Co. jail..	(NA)	91	1952	0	0	1	1	1	-	-
Salem city jail..	1 year	50	1897	0	0	1	1	1	-	-
Woodburn city jail.....	3 mos.	5	1917	(X)	(X)	(X)	(X)	(X)	1968	1
Morrow Co.: Morrow Co. jail..	(NA)	3	1963	0	0	0	0	1	-	-
Multnomah Co.: Multnomah Co. jail.....	99 years	132	1962	1	1	1	1	1	1970	12
Rocky Butte jail.	1 year	400	1941	1	1	1	1	1	-	-
Polk Co.: Polk Co. jail....	1 year	45	1964	0	0	0	1	1	-	-
Independence city jail.....	1 mo.	8	1959	(X)	(X)	(X)	(X)	(X)	-	-
Tillamook Co.: Tillamook Co. jail.....	1 year	15	1932	0	0	1	0	1	-	-
Umatilla Co.: Umatilla Co. jail	1 year	59	1955	0	0	1	1	1	-	-
Hermiston city jail.....	6 mos.	10	1947	(X)	(X)	(X)	(X)	(X)	-	-
Milton Freewater city jail.....	3 mos.	8	1957	(X)	(X)	(X)	(X)	(X)	-	-
Union Co.: Union Co. jail....	1 year	20	1910	0	0	1	0	1	-	-
Elgin city jail..	1 mo.	3	1946	(X)	(X)	(X)	(X)	(X)	-	-
La Grande city jail.....	3 mos.	6	1905	(X)	(X)	(X)	(X)	(X)	-	-
Wallowa Co.: Wallowa Co. jail.	1 year	10	1909	0	0	0	0	1	-	-
Wasco Co.: Wasco Co. jail....	1 year	40	1912	0	0	1	0	1	1966	1
Washington Co.: Washington Co. jail.....	1 year	56	1931	0	0	1	1	1	1968	1
Yamhill Co.: Yamhill Co. jail.	1 year	64	1954	0	0	1	1	1	-	-

- Represents zero or rounds to zero.
NA Not available.
X Not applicable.
¹Data on selected facilities were collected only for counties and large cities.

Table 2. Institutional Data, by County, by Local Jail Within County—Continued

Name of jail	Institutional characteristics					Most recent renovation from 1965 to 1970				
	Maximum sentence possible by law	Designed capacity of facility	Year construction of facility began	Selected facilities (1 = yes; 0 = no) ¹						
				Recreation	Education	Medical	Visitation	Toilet	Year	Cost (thousands of dollars)
Pennsylvania (75 jails)..										
Adams Co.: Adams Co. jail...	2 years	40	1947	1	1	1	1	1	-	-
Allegheny Co.: Allegheny Co. jail.....	6 mos.	675	1884	1	1	1	1	1	1970	250
Armstrong Co.: Armstrong Co. jail.....	6 mos.	29	1871	0	0	0	0	1	-	-
Apollo city jail.	11 mos.	21	1871	(X)	(X)	(X)	(X)	(X)	-	-
Beaver Co.: Beaver Co. jail..	2 years	78	1848	1	1	1	1	1	1969	20
Midland city jail	(NA)	7	1958	(X)	(X)	(X)	(X)	(X)	-	-
Bedford Co.: Bedford Co. jail.	1 year	34	1895	0	0	1	1	1	1969	5
Berks Co.: Berks Co. jail...	5 years	300	1931	1	1	1	1	1	-	-
Blair Co.: Blair Co. jail...	5 years	84	1869	1	1	1	1	1	-	-
Altoona city jail	10 days	12	1923	0	0	0	0	1	-	-
Bradford Co.: Bradford Co. jail	2 years	25	1871	1	0	0	1	1	-	-
Bucks Co.: Bucks Co. jail...	2 years	165	1881	1	1	1	1	1	-	-
Butler Co.: Butler Co. jail..	6 mos.	44	1955	1	0	1	1	3	-	-
Cambria Co.: Cambria Co. prison.....	5 years	138	1870	1	0	1	1	1	-	-
Johnstown city jail.....	5 days	50	1925	0	0	0	1	1	-	-
Cameron Co.: Cameron Co. jail.	2 years	7	1867	0	0	1	0	1	-	-
Carbon Co.: Carbon Co. jail..	1 year	26	1870	1	0	1	1	1	-	-
Centre Co.: Centre Co. jail..	5 years	28	1964	1	0	0	1	1	-	-
Chester Co.: Chester Co. jail.	5 years	175	1957	1	1	1	1	1	-	-
Clarion Co.: Clarion Co. jail.	2 years	19	1873	0	0	0	1	1	-	-
Clearfield Co.: Clearfield Co. jail.....	2 years	21	1871	0	0	0	1	1	-	-
Clinton Co.: Clinton Co. jail.	9 mos.	31	1835	0	0	0	0	1	-	-
Columbia Co.: Columbia Co. jail	2 years	43	1877	1	0	1	1	1	1969	22
Crawford Co.: Crawford Co. jail	5 years	56	1849	0	0	0	1	1	-	-
Cumberland Co.: Cumberland Co. jail.....	2 years	83	1754	1	0	0	1	1	-	-
Dauphin Co.: Dauphin Co. jail.	2 years	159	1954	1	1	1	1	1	-	-
Delaware Co.: Delaware Co. jail	5 years	531	1928	1	1	1	0	1	1969	800
Elk Co.: Elk Co. jail.....	1 year	19	1885	0	0	1	1	1	1965	40

See footnotes at end of State.

Table 2. Institutional Data, by County, by Local Jail Within County—Continued

Name of jail	Institutional characteristics								Most recent renovation from 1965 to 1970	
	Maximum sentence possible by law	Designed capacity of facility	Year construction of facility began	Selected facilities (1 = yes; 0 = no) ¹					Year	Cost (thousands of dollars)
				Recreation	Education	Medical	Visitation	Toilet		
Pennsylvania--Continued										
Erie Co.: Erie Co. prison..	2 years	140	(NA)	0	1	1	1	1	-	-
Fayette Co.: Fayette Co. prison.....	6 mos.	72	1889	1	1	1	1	1	-	-
Forest Co.: Forest Co. jail..	1 year	5	1900	0	0	0	0	1	-	-
Franklin Co.: Franklin Co. jail	2 years	70	1816	1	0	1	1	1	-	-
Fulton Co.: Fulton Co. jail..	1 year	11	1935	0	0	1	0	1	1969	1
Green Co.: Green Co. jail...	6 mos.	20	1900	0	0	0	0	1	-	-
Huntingdon Co.: Huntingdon Co. jail.....	5 years	28	1829	0	0	1	0	1	-	-
Indiana Co.: Indiana Co. jail.	1 year	28	1887	0	0	0	0	1	-	-
Jefferson Co.: Jefferson Co. jail.....	2 years	16	1927	0	0	1	1	1	-	-
Juniata Co.: Juniata Co. jail.	2 years	10	1865	1	0	1	1	1	-	-
Lackawanna Co.: Lackawanna Co. prison.....	5 years	164	1885	1	1	1	1	1	-	-
Lancaster Co.: Lancaster Co. prison.....	5 years	140	1849	1	1	1	1	1	-	-
Lawrence Co.: Lawrence Co. jail	1 year	43	1964	1	1	1	1	1	-	-
Lebanon Co.: Lebanon Co. prison.....	5 years	84	1891	0	0	1	1	1	-	-
Lehigh Co.: Lehigh Co. prison	5 years	124	1867	1	1	1	1	1	-	-
Luzerne Co.: Luzerne Co. prison.....	4 years	186	1868	0	1	1	1	1	-	-
Freeland city jail.....	(NA)	2	1910	(X)	(X)	(X)	(X)	(X)	-	-
Lycoming Co.: Lycoming Co. prison.....	5 years	80	1887	0	0	1	1	1	-	-
McKean Co.: McKean Co. jail..	3 years	54	1875	0	0	1	1	1	-	-
Mercer Co.: Mercer Co. jail..	6 mos.	30	1866	1	0	1	1	1	-	-
Mifflin Co.: Mifflin Co. jail.	2 years	52	1856	0	0	1	1	1	-	-
Monroe Co.: Monroe Co. jail..	2 years	31	1865	0	0	0	1	1	-	-
Montgomery Co.: Montgomery Co. farm.....	5 years	25	1900	1	0	0	1	1	-	-
Montgomery Co. prison.....	5 years	157	1894	1	1	1	1	1	-	-

See footnotes at end of State.

Table 2. Institutional Data, by County, by Local Jail Within County—Continued

Name of jail	Institutional characteristics								Most recent renovation from 1965 to 1970	
	Maximum sentence possible by law	Designed capacity of facility	Year construction of facility began	Selected facilities (1 = yes; 0 = no) ¹					Year	Cost (thousands of dollars)
				Recreation	Education	Medical	Visitation	Toilet		
Pennsylvania--Continued										
Montour Co.: Montour Co. jail.	2 years	10	1892	0	0	1	0	1	-	-
Northampton Co.: Northampton Co. prison.....	5 years	200	1873	1	1	1	1	1	1970	8
Northumberland Co.: Northumberland Co. jail.....	2 years	40	1876	1	0	1	1	1	-	-
Perry Co.: Perry Co. jail...	1 year	14	1806	0	0	0	0	1	-	-
Philadelphia city: Holmesburg prison	5 years	679	1892	1	1	1	1	1	-	-
Philadelphia city detention center	(NA)	792	1961	1	1	1	1	1	-	-
Philadelphia city house of correc- tion.....	2 years	682	1927	1	1	1	1	1	-	-
Pike Co.: Pike Co. jail...	1 year	8	1814	0	0	1	0	1	1969	1
Potter Co.: Potter Co. jail..	1 year	13	1852	1	0	0	1	1	-	-
Schuylkill Co.: Schuylkill Co. jail.....	5 years	83	1850	0	0	0	1	1	-	-
Snyder Co.: Snyder Co. jail..	2 years	12	1886	0	0	0	0	1	-	-
Somerset Co.: Somerset Co. jail	1 year	64	1890	0	0	1	1	1	-	-
Sullivan Co.: Sullivan Co. jail	1 year	5	1894	1	1	1	1	1	-	-
Susquehanna Co.: Susquehanna Co. jail.....	2 years	15	1867	0	0	1	1	1	-	-
Tioga Co.: Tioga Co. jail...	2 years	29	1860	0	0	1	1	1	-	-
Union Co.: Union Co. jail...	6 mos.	10	1920	0	0	0	1	1	-	-
Venango Co.: Venango Co. jail.	1 year	28	1870	0	0	1	1	1	-	-
Warren Co.: Warren Co. jail..	2 years	36	1886	0	0	1	1	1	-	-
Washington Co.: Washington Co. jail.....	1 year	100	1899	0	1	1	1	1	1970	100
Donora city jail.	(NA)	6	1910	(X)	(X)	(X)	(X)	(X)	-	-
Wayne Co.: Wayne Co. jail...	2 years	30	1937	0	0	0	1	1	-	-
Wyoming Co.: Wyoming Co. jail.	2 years	9	1847	0	0	0	0	1	-	-
York Co.: York Co. prison..	1 year	148	1906	1	0	1	1	1	-	-

- Represents zero or rounds to zero.

NA Not available.

X Not applicable.

¹Data on selected facilities were collected only for counties and large cities.

Table 2. Institutional Data, by County, by Local Jail Within County—Continued

Name of jail	Institutional characteristics					Most recent renovation from 1965 to 1970				
	Maximum sentence possible by law	Designed capacity of facility	Year construction of facility began	Selected facilities (1 = yes; 0 = no) ¹					Year	Cost (thousands of dollars)
				Recreation	Education	Medical	Visitation	Toilet		
South Carolina (110 jails).		6,326		15	10	39	70	99		161
Abbeville Co.: Abbeville Co. farm.....	99 years	50	1964	1	1	1	1	1	-	-
Abbeville Co. jail.....	(NA)	28	1947	0	0	1	1	1	-	-
Aiken Co.: Aiken Co. chain gang camp.....	99 years	80	1948	0	0	0	1	1	1969	10
Aiken Co. jail...	(NA)	83	1967	0	0	1	1	1	-	-
Allendale Co.: Allendale Co. prison.....	99 years	25	1919	0	0	0	1	1	1970	10
Anderson Co.: Anderson Co. camp	99 years	85	1928	0	0	0	1	1	-	-
Anderson Co. jail	99 years	100	1956	0	0	1	1	1	-	-
Anderson city jail.....	1 mo.	40	1920	0	0	1	0	1	-	-
Bamberg Co.: Bamberg Co. jail.	(NA)	40	1936	0	0	1	1	1	-	-
Barnwell Co.: Barnwell Co. jail	(NA)	17	1910	0	0	0	0	1	-	-
Barnwell Co. prison camp.....	99 years	30	1950	1	0	0	0	1	-	-
Beaufort Co.: Beaufort Co. jail	99 years	72	1961	1	0	1	1	1	-	-
Berkeley Co.: Berkeley Co. jail	99 years	52	1937	0	0	1	0	1	-	-
Calhoun Co.: Calhoun Co. jail.	(NA)	25	1913	0	0	1	0	1	-	-
Calhoun Co. prison farm.....	99 years	25	1943	0	0	0	1	1	-	-
Charleston Co.: Charleston Co. jail.....	5 years	326	1967	1	1	1	1	1	-	-
Charleston Co. prison farm.....	10 years	112	1941	0	0	0	1	1	-	-
Cherokee Co.: Cherokee Co. jail	1 mo.	60	1968	0	0	0	1	1	-	-
Cherokee Co. prison camp.....	99 years	80	1952	0	0	0	1	1	-	-
Gaffney city jail	1 mo.	16	1900	(X)	(X)	(X)	(X)	(X)	-	-
Chester Co.: Chester Co. jail.	99 years	90	1939	0	0	0	1	1	-	-
Chester Co. stockade.....	1 mo.	35	1914	0	0	0	1	1	-	-
Chesterfield Co.: Chesterfield Co. jail.....	99 years	40	1889	0	0	0	0	1	-	-
Chesterfield Co. prison.....	99 years	35	1940	0	0	0	0	1	-	-
Clarendon Co.: Clarendon Co. jail.....	99 years	24	1952	0	0	1	1	1	-	-
Colleton Co.: Colleton Co. jail	99 years	40	1937	0	0	0	1	1	-	-

See footnotes at end of State.

CONTINUED

3 OF 5

Table 2. Institutional Data, by County, by Local Jail Within County—Continued

Name of jail	Maximum sentence possible by law	Designed capacity of facility	Year construction of facility began	Institutional characteristics					Most recent renovation from 1965 to 1970	
				Selected facilities (1 = yes; 0 = no) ¹					Year	Cost (thousands of dollars)
				Recreation	Education	Medical	Visitation	Toilet		
South Carolina-- Continued										
Darlington Co.:										
Darlington Co. jail.....	99 years	65	1937	0	0	1	1	1	-	-
Darlington Co. prison.....	99 years	80	1966	0	0	0	1	1	-	-
Hartsville city jail.....	(NA)	36	1950	(x)	(x)	(x)	(x)	(x)	-	-
Dillon Co.:										
Dillon Co. chain gang camp.....	99 years	50	1969	0	0	0	1	1	-	-
Dillon Co. jail..	99 years	43	1956	0	0	0	0	1	-	-
Dorchester Co.:										
Dorchester Co. jail.....	99 years	52	1966	0	0	0	1	1	-	-
Edgefield Co.:										
Edgefield Co. jail.....	(NA)	25	1928	0	0	1	0	1	-	-
Edgefield Co. prison.....	10 years	20	1895	0	0	0	1	1	-	-
Fairfield Co.:										
Fairfield Co. jail.....	1 mo.	30	1932	0	0	0	1	1	-	-
Fairfield Co. prison.....	20 years	40	1945	0	0	0	1	1	-	-
Florence Co.:										
Florence Co. jail	6 mos.	75	1870	0	0	0	1	1	-	-
Florence Co. public works farm..	99 years	150	1949	0	0	0	1	1	-	-
Georgetown Co.:										
Georgetown Co. jail.....	1 year	56	1920	0	0	0	1	1	-	-
Greenville Co.:										
Greenville Co. Donaldson camp..	99 years	68	1950	1	1	1	1	1	-	-
Greenville Co. jail.....	99 years	109	1900	0	0	1	1	1	-	-
Greenville Co. Oaklaw camp....	99 years	134	1954	0	0	1	1	1	-	-
Greenville Co. O'Neal prison camp.....	99 years	72	1951	1	1	1	1	1	-	-
Greenville Co. Travers rest camp.....	99 years	70	1953	1	1	1	1	1	-	-
Greenville city stockade.....	1 year	115	1835	0	0	1	1	1	-	-
Greenwood Co.:										
Greenwood Co. jail.....	99 years	54	1940	0	0	0	1	1	-	-
Greenwood Co. prison camp.....	99 years	75	1954	0	0	1	1	1	1969	5
Greenwood city jail.....	1 mo.	28	1968	(x)	(x)	(x)	(x)	(x)	-	-
Hampton Co.:										
Hampton Co. prison.....	(NA)	15	1946	0	0	1	0	1	-	-
Horry Co.:										
Horry Co. jail...	(NA)	75	1949	0	0	0	1	1	1968	4
Horry Co. prison.	99 years	120	1953	0	0	0	1	1	-	-
Loris city jail..	1 mo.	10	1965	(x)	(x)	(x)	(x)	(x)	-	-
Myrtle Beach city jail.....	(NA)	54	1949	(x)	(x)	(x)	(x)	(x)	-	-

See footnotes at end of State.

Table 2. Institutional Data, by County, by Local Jail Within County—Continued

Name of jail	Institutional characteristics					Most recent renovation from 1965 to 1970				
	Maximum sentence possible by law	Designed capacity of facility	Year construction of facility began	Selected facilities (1 = yes; 0 = no) ¹					Year	Cost (thousands of dollars)
				Recreation	Education	Medical	Visitation	Toilet		
South Carolina--Continued										
Jasper Co.: Jasper Co. jail..	99 years	15	1920	0	0	1	0	1	-	-
Kershaw Co.: Kershaw Co. jail. Kershaw Co. prison.....	5 years 99 years	90 50	1937 1950	0 0	0 0	0 0	0 1	1 1	- -	- -
Camden city jail.	(NA)	26	1955	(X)	(X)	(X)	(X)	(X)	-	-
Lancaster Co.: Lancaster Co. jail.....	99 years	14	1928	0	0	0	0	1	-	-
Lancaster Co. prison farm....	99 years	60	1936	1	0	1	1	1	1970	1
Laurens Co.: Laurens Co. jail. Laurens Co. prison.....	99 years 99 years	26 50	1919 1957	0 0	0 0	0 1	0 0	1 1	- -	- -
Lee Co.: Lee Co. jail..... Lee Co. prison farm.....	1 mo. 15 years	24 30	1956 1955	0 0	0 0	0 0	0 1	1 1	- -	- -
Lexington Co.: Lexington Co. chain gang camp no. 1.....	5 years	32	1962	0	0	0	1	1	1969	2
Lexington Co. chain gang camp no. 2.....	9 years	30	1957	0	0	0	0	1	-	-
Lexington Co. chain gang camp no. 3.....	7 years	24	1956	0	0	0	0	1	-	-
Lexington Co. jail.....	2 mos.	65	1938	0	0	0	1	1	-	-
West Columbia city jail.....	(NA)	17	1961	(X)	(X)	(X)	(X)	(X)	1968	20
McCormick Co.: McCormick Co. jail.....	1 mo.	20	1954	0	0	0	0	1	-	-
McCormick Co. prison.....	99 years	35	1966	1	1	1	1	1	-	-
Marion Co.: Marion Co. jail..	99 years	90	1939	0	0	1	0	1	-	-
Marion Co. prison camp.....	99 years	60	1936	1	0	0	1	1	-	-
Marlboro Co.: Marlboro Co. jail	(NA)	35	1895	0	0	1	1	1	-	-
Marlboro Co. prison.....	99 years	45	1939	0	0	0	0	1	-	-
Newberry Co.: Newberry Co. jail	99 years	63	1917	0	0	0	0	1	-	-
Newberry Co. prison.....	99 years	25	1928	0	0	0	0	1	-	-
Oconee Co.: Oconee Co. jail..	(NA)	30	1895	0	0	0	1	1	-	-
Oconee public works farm.....	99 years	72	1953	1	1	1	1	1	-	-
Seneca city jail.	(NA)	12	1926	(X)	(X)	(X)	(X)	(X)	-	-
Orangeburg Co.: Orangeburg Co. jail.....	99 years	40	1860	0	0	0	0	1	-	-
Orangeburg Co. prison (Bowman).	99 years	35	1945	0	0	0	1	1	-	-
Orangeburg Co. prison (Neeses).	99 years	30	1945	0	0	0	0	1	-	-
Orangeburg city jail.....	1 mo.	30	1930	(X)	(X)	(X)	(X)	(X)	-	-

See footnotes at end of State.

Table 2. Institutional Data, by County, by Local Jail Within County—Continued

Name of jail	Institutional characteristics					Most recent renovation from 1965 to 1970				
	Maximum sentence possible by law	Designed capacity of facility	Year construction of facility began	Selected facilities (1 = yes; 0 = no) ¹					Year	Cost (thousands of dollars)
				Recreation	Education	Medical	Visitation	Toilet		
South Carolina--Continued										
Pickens Co.: Pickens Co. jail. Pickens Co. prison.....	(NA) 99 years	42 100	1865 1964	0 0	0 0	1 0	0 0	1 1	- -	- -
Richland Co.: Richland Co. detention center	(NA)	200	1965	1	0	1	1	1	-	-
Richland Co. prison no. 1....	99 years	150	1964	0	0	0	1	1	-	-
Richland Co. prison no. 2....	99 years	50	1954	0	0	0	1	1	-	-
Richland Co. prison no. 3....	99 years	45	1957	0	0	1	1	1	1969	7
Columbia city jail.....	6 mos.	196	1914	0	0	0	0	1	1967	22
Saluda Co.: Saluda Co. jail..	99 years	18	1930	0	0	1	0	1	1969	70
Saluda Co. prison	1 year	19	1934	0	0	0	0	1	1966	3
Spartanburg Co.: Spartanburg Co. chain gang camp no. 1.....	99 years	60	1950	0	0	0	1	1	-	-
Spartanburg Co. chain gang camp no. 2.....	99 years	40	1955	0	0	0	1	1	-	-
Spartanburg Co. chain gang camp no. 3.....	99 years	40	1950	0	0	0	1	1	-	-
Spartanburg Co. chain gang camp no. 4.....	99 years	22	1955	0	0	0	1	1	-	-
Spartanburg Co. chain gang camp no. 5.....	99 years	35	1949	0	0	0	1	1	-	-
Spartanburg Co. jail.....	(NA)	60	1958	0	0	0	1	1	-	-
Spartanburg city jail.....	1 mo.	30	1960	0	0	1	1	1	-	-
Sumter Co.: Sumter Co. jail..	(NA)	100	1920	0	0	1	1	1	-	-
Sumter Co. prison	99 years	130	1948	1	1	1	1	1	-	-
Sumter Co. public work camp.....	99 years	125	1965	0	0	0	1	1	-	-
Union Co.: Union Co. jail...	99 years	30	1959	0	0	0	1	1	-	-
Union Co. public work camp.....	99 years	75	1963	0	0	0	1	1	-	-
Williamsburg Co.: Williamsburg Co. jail.....	6 mos.	10	1953	0	0	0	1	1	-	-
Williamsburg Co. prison.....	99 years	100	1945	1	1	1	1	1	-	-
York Co.: York Co. jail....	(NA)	57	1935	0	0	1	1	1	-	-
York Co. prison farm.....	99 years	70	1948	0	0	1	1	1	-	-
Clover city jail.	3 days	16	1925	1 (X)	0 (X)	1 (X)	1 (X)	1 (X)	1968	10

- Represents zero or rounds to zero.
NA Not available.
X Not applicable.

¹Data on selected facilities were collected only for counties and large cities.

Table 2. Institutional Data, by County, by Local Jail Within County—Continued

Name of jail	Institutional characteristics								Most recent renovation from 1965 to 1970	
	Maximum sentence possible by law	Designed capacity of facility	Year construction of facility began	Selected facilities (1 = yes; 0 = no) ¹					Year	Cost (thousands of dollars)
				Recreation	Education	Medical	Visitation	Toilet		
South Dakota (57 jails)...		949		4	4	18	29	43		64
Aurora Co.: Aurora Co. jail...	1 year	7	1939	0	0	0	1	1	-	-
Beadle Co.: Beadle Co. jail... Huron city jail...	1 year 6 mos.	15 4	1922 1920	0 (X)	0 (X)	1 (X)	0 (X)	1 (X)	1968	1
Bon Homme Co.: Bon Homme Co. jail.....	1 year	6	1914	0	0	0	0	1	-	-
Brookings Co.: Brookings Co. jail.....	1 year	16	1900	0	0	1	1	1	-	-
Brown Co.: Brown Co. jail...	1 year	74	1965	0	0	0	1	1	-	-
Brule Co.: Brule Co. jail...	1 year	20	1965	0	0	1	1	1	-	-
Butte Co.: Butte Co. jail...	8 mos.	13	1895	0	0	0	0	1	-	-
Charles Mix Co.: Charles Mix Co. jail Lake Andes city jail.....	1 year 1 mo.	6 11	1917 1928	0 (X)	0 (X)	1 (X)	1 (X)	1 (X)	-	-
Clark Co.: Clark Co. jail... Clark city jail...	1 year 1 mo.	10 4	1936 1905	0 (X)	0 (X)	1 (X)	1 (X)	1 (X)	1968	2
Clay Co.: Clay Co. jail....	1 year	12	1909	0	0	0	1	1	-	-
Corson Co.: Corson Co. jail..	1 year	30	1968	1	1	1	1	1	-	-
Custer Co.: Custer Co. jail... Custer city jail...	1 year 6 mos.	15 22	1910 1941	0 (X)	0 (X)	0 (X)	1 (X)	1 (X)	1965	1
Davison Co.: Davison Co. jail.	2 years	21	1931	0	0	0	1	1	-	-
Day Co.: Day Co. jail.....	1 year	13	1965	0	0	1	1	1	-	-
Deuel Co.: Deuel Co. jail...	1 year	10	1895	0	0	1	0	1	-	-
Douglas Co.: Douglas Co. jail.	6 mos.	12	1927	0	0	0	0	1	-	-
Edmunds Co.: Edmunds Co. jail.	1 year	3	1957	0	0	0	0	1	-	-
Fall River Co.: Fall River Co. jail..... Hot Springs city jail.....	1 year 6 mos.	14 16	1891 1900	0 (X)	0 (X)	1 (X)	1 (X)	1 (X)	1966	3
Gregory Co.: Gregory city jail	1 mo.	3	1967	(X)	(X)	(X)	(X)	(X)	-	-
Haakon Co.: Haakon Co. jail..	1 year	8	1932	0	0	0	0	1	-	-
Hand Co.: Hand Co. jail....	1 year	16	1932	0	0	0	0	1	-	-
Hughes Co.: Hughes Co. jail... Pierre city jail.	1 year 1 mo.	50 28	1967 1969	0 (X)	0 (X)	1 (X)	1 (X)	1 (X)	-	-
Hyde Co.: Hyde Co. jail....	1 mo.	6	1912	0	0	0	0	1	-	-
Jackson Co.: Jackson Co. jail.	(NA)	12	1957	0	0	0	0	1	-	-

See footnotes at end of State.

Table 2. Institutional Data, by County, by Local Jail Within County—Continued

Name of jail	Institutional characteristics								Most recent renovation from 1965 to 1970	
	Maximum sentence possible by law	Designed capacity of facility	Year construction of facility began	Selected facilities (1 = yes; 0 = no) ¹					Year	Cost (thousands of dollars)
				Recreation	Education	Medical	Visitation	Toilet		
South Dakota--Continued										
Jerauld Co.: Jerauld Co. jail.	1 year	6	1930	0	1	1	1	1	-	-
Jones Co.: Jones Co. jail...	1 mo.	6	1955	0	0	0	1	0	-	-
Lake Co.: Lake Co. jail....	1 year	8	1934	0	0	1	0	1	-	-
Lawrence Co.: Lawrence Co. jail	1 year	30	1920	0	0	0	0	1	-	-
Lincoln Co.: Lincoln Co. jail.	1 year	8	1934	0	0	1	1	1	-	-
Lyman Co.: Lyman Co. jail...	(NA)	8	1925	0	0	0	0	1	-	-
McCook Co.: McCook Co. jail..	1 mo.	8	1934	0	0	0	1	1	-	-
McPherson Co.: McPherson Co. jail.....	1 year	4	1927	0	0	0	1	1	-	-
Meade Co.: Meade Co. jail...	1 year	24	1964	0	0	0	1	1	-	-
Mellette Co.: Mellette Co. jail	3 mos.	10	1955	0	0	1	1	1	-	-
Minnehaha Co.: Minnehaha Co. jail.....	1 year	86	1900	1	1	0	1	1	-	-
Moody Co.: Moody Co. jail... Flandreau city jail.....	1 year 1 mo.	8 6	1888 (NA)	0 (X)	0 (X)	1 (X)	0 (X)	1 (X)	-	-
Pennington Co.: Pennington Co. jail.....	1 year	81	1921	0	0	0	0	1	1966	48
Potter Co.: Potter Co. jail... Gettysburg city jail.....	3 mos. 1 mo.	10 8	1911 1970	0 (X)	0 (X)	0 (X)	1 (X)	1 (X)	1970	3
Roberts Co.: Roberts Co. jail.	1 year	32	1934	0	0	0	1	1	-	-
Spink Co.: Spink Co. jail...	1 year	6	1915	0	0	0	1	1	-	-
Stanley Co.: Stanley Co. jail.	(NA)	4	1910	0	0	0	0	0	-	-
Tripp Co.: Tripp Co. jail... Winner city jail.	1 year 9 mos.	32 20	1925 1963	0 (X)	0 (X)	1 (X)	1 (X)	1 (X)	1969	1
Turner Co.: Turner Co. jail..	1 year	10	1920	1	1	1	1	1	1969	5
Union Co.: Union Co. jail...	1 year	10	1889	0	0	1	1	1	-	-
Walworth Co.: Walworth Co. jail Moberg city jail.....	1 year 2 mos.	9 10	1911 1945	0 (X)	0 (X)	1 (X)	0 (X)	1 (X)	-	-
Yankton Co.: Yankton Co. jail... Yankton city jail	1 year 1 year	12 16	(NA) 1936	0 (X)	0 (X)	0 (X)	0 (X)	1 (X)	-	-

- Represents zero or rounds to zero.

NA Not available.

X Not applicable.

¹Data on selected facilities were collected only for counties and large cities.

Table 2. Institutional Data, by County, by Local Jail Within County—Continued

Name of jail	Institutional characteristics					Most recent renovation from 1965 to 1970				
	Maximum sentence possible by law	Designed capacity of facility	Year construction of facility began	Selected facilities (1 = yes; 0 = no) ¹					Year	Cost (thousands of dollars)
				Recreation	Education	Medical	Visitation	Toilet		
Tennessee (114 jails).		6,638		6	5	28	85	103		147
Anderson Co.: Anderson Co. jail Oak Ridge city jail.....	1 year 3 mos.	80 12	1965 1957	0 0	0 0	1 0	0 0	1 1	- -	- -
Bedford Co.: Bedford Co. jail.	1 year	40	1861	0	0	0	1	1	-	-
Benton Co.: Benton Co. jail..	1 year	26	1950	0	0	0	1	1	-	-
Bledsoe Co.: Bledsoe Co. jail.	3 mos.	11	1937	0	0	0	1	1	-	-
Blount Co.: Blount Co. jail..	1 year	60	1956	0	0	1	1	1	-	-
Bradley Co.: Bradley Co. jail.	(NA)	30	1932	0	0	0	0	1	-	-
Campbell Co.: Campbell Co. jail La Follette city jail.....	1 year (NA)	50 10	1962 1935	0 (X)	0 (X)	0 (X)	1 (X)	1 (X)	- 1968	- 4
Carroll Co.: Carroll Co. jail.	5 years	25	1914	0	0	1	1	1	-	-
Carter Co.: Carter Co. jail..	1 year	78	1920	0	0	0	1	1	1969	20
Cheatham Co.: Cheatham Co. jail	1 year	24	1935	0	0	0	1	1	-	-
Chester Co.: Chester Co. jail.	1 year	10	1910	0	0	0	0	1	1967	23
Claiborne Co.: Claiborne Co. jail.....	1 year	60	1958	0	0	0	1	1	-	-
Clay Co.: Clay Co. jail....	1 year	14	1966	0	0	0	1	1	-	-
Cocke Co.: Cocke Co. jail...	1 year	60	1930	0	0	0	1	1	-	-
Coffee Co.: Coffee Co. jail..	5 years	49	1912	1	0	1	1	1	-	-
Crockett Co.: Crockett Co. jail	1 year	32	1959	0	0	0	1	1	-	-
Cumberland Co.: Cumberland Co. jail.....	1 year	40	1937	0	0	0	0	1	-	-
Davidson Co.: Nashville city metropolitan jail..... Nashville city metropolitan workhouse.....	1 year 1 year	319 350	1949 1933	0 1	0 1	1 1	1 1	1 1	- -	- -
Decatur Co.: Decatur Co. jail.	3 years	12	1958	0	0	1	0	1	-	-
De Kalb Co.: De Kalb Co. jail.	1 year	36	1959	0	0	0	1	1	-	-
Dickson Co.: Dickson Co. jail.	1 year	28	(NA)	0	0	0	1	1	-	-

See footnotes at end of State.

Table 2. Institutional Data, by County, by Local Jail Within County—Continued

Name of jail	Institutional characteristics					Most recent renovation from 1965 to 1970				
	Maximum sentence possible by law	Designed capacity of facility	Year construction of facility began	Selected facilities (1 = yes; 0 = no) ¹					Year	Cost (thousands of dollars)
				Recreation	Education	Medical	Visitation	Toilet		
Tennessee--Continued										
Dyer Co.: Dyer Co. jail....	3 years	30	1845	0	0	0	1	1	-	-
Fayette Co.: Fayette Co. jail.	1 year	60	1956	0	0	0	1	1	-	-
Fentress Co.: Fentress Co. jail Jamestown city jail.....	6 mos. 1 mo.	8 12	1904 1950	0 (X)	0 (X)	0 (X)	1 (X)	1 (X)	- -	- -
Franklin Co.: Franklin Co. jail Winchester city jail.....	1 year (NA)	35 10	1850 1951	0 (X)	0 (X)	0 (X)	1 (X)	1 (X)	- -	- -
Gibson Co.: Gibson Co. jail..	5 years	80	1935	0	0	0	1	1	-	-
Giles Co.: Giles Co. jail... Pulaski city jail	1 year 1 mo.	30 10	1966 1965	0 (X)	0 (X)	1 (X)	1 (X)	1 (X)	- -	- -
Grainger Co.: Grainger Co. jail	6 mos.	18	1946	0	0	0	1	1	-	-
Greene Co.: Greene Co. jail.. Greenville city jail.....	1 year (NA)	75 50	1925 1967	0 (X)	0 (X)	0 (X)	1 (X)	1 (X)	- -	- -
Grundy Co.: Grundy Co. jail..	1 year	40	1870	0	0	0	1	1	-	-
Hamblen Co.: Hamblen Co. jail.	10 years	58	1932	0	0	0	1	1	-	-
Hamilton Co.: Hamilton Co. jail Hamilton Co. Silverdale workhouse.....	29 days 5 years	191 200	1886 1935	0 0	0 0	1 1	1 1	1 1	- -	- -
Hamilton Co. women's detention home..... Chattanooga city workhouse.....	2 years 10 days	24 130	1935 1927	0 0	0 0	1 1	0 0	1 1	- -	- -
Hancock Co.: Hancock Co. jail.	6 mos.	8	1800	0	0	0	1	1	-	-
Hardeman Co.: Hardeman Co. jail	1 year	42	1963	0	0	0	1	1	-	-
Hardin Co.: Hardin Co. jail..	1 year	16	1895	0	0	0	1	1	-	-
Hawkins Co.: Hawkins Co. jail.	1 year	35	1910	0	0	0	1	1	-	-
Haywood Co.: Haywood Co. penal farm.....	5 years	30	1930	1	1	1	1	1	-	-
Henderson Co.: Henderson Co. jail.....	5 years	20	1920	0	0	1	0	1	-	-
Henry Co.: Henry Co. jail...	1 year	30	1920	0	0	0	1	1	-	-
Hickman Co.: Hickman Co. jail.	1 year	48	1959	0	0	0	1	1	-	-

See footnotes at end of State.

Table 2. Institutional Data, by County, by Local Jail Within County—Continued

Name of jail	Institutional characteristics								Most recent renovation from 1965 to 1970	
	Maximum sentence possible by law	Designed capacity of facility	Year construction of facility began	Selected facilities (1 = yes; 0 = no) ¹					Year	Cost (thousands of dollars)
				Recreation	Education	Medical	Visitation	Toilet		
Tennessee--Continued										
Houston Co.: Houston Co. jail.	1 year	16	1955	0	0	0	1	1	-	-
Humphreys Co.: Humphreys Co. jail.....	8 years	26	1948	0	0	0	1	1	-	-
Jackson Co.: Jackson Co. jail.	1 year	32	1964	0	0	1	1	1	-	-
Jefferson Co.: Jefferson Co. jail.....	1 year	25	1864	0	0	0	0	1	-	-
Johnson Co.: Johnson Co. jail.	3 mos.	15	1958	0	0	0	1	1	-	-
Knox Co.: Knox Co. jail....	(NA)	300	1936	0	0	1	1	1	-	-
Knox Co. work-house.....	5 years	275	1935	1	1	1	1	1	-	-
Knoxville city jail.....	3 mos.	28	1967	0	0	0	1	1	-	-
Lake Co.: Lake Co. jail....	10 years	24	1967	0	0	0	1	1	-	-
Tiptonville city jail.....	(NA)	4	1958	(x)	(x)	(x)	(x)	(x)	-	-
Lauderdale Co.: Lauderdale Co. jail.....	1 year	36	1936	0	0	1	0	1	-	-
Lawrence Co.: Lawrence Co. jail	1 year	25	1905	0	0	0	1	1	-	-
Lewis Co.: Lewis Co. jail...	1 year	35	1939	0	0	0	1	1	-	-
Lincoln Co.: Lincoln Co. jail. Fayetteville city jail.....	1 year (NA)	56 8	1939 1870	0 (x)	0 (x)	1 (x)	1 (x)	1 (x)	-	-
Loudon Co.: Loudon Co. jail..	1 year	30	1922	0	0	0	0	1	-	-
McMinn Co.: McMinn Co. jail..	1 year	66	1950	0	0	1	1	1	-	-
McNairy Co.: McNairy Co. jail.	1 year	28	1948	0	0	0	1	1	-	-
Macon Co.: Macon Co. jail...	1 year	23	1900	0	0	1	1	1	-	-
Madison Co.: Madison Co. jail. Madison Co. work-house.....	(NA) 3 years	56 70	1935 1924	0 0	0 0	0 0	0 1	1 1	-	-
Marion Co.: Marion Co. jail..	1 year	15	1870	0	0	0	1	1	-	-
Marshall Co.: Marshall Co. jail	1 year	23	1956	0	0	0	1	1	-	-
Maury Co.: Maury Co. jail...	3 years	60	1964	0	0	0	1	1	-	-
Meigs Co.: Meigs Co. jail...	6 mos.	20	1962	0	0	0	1	1	-	-
Monroe Co.: Monroe Co. jail..	1 year	42	1959	0	0	1	1	1	-	-

See footnotes at end of State.

Table 2. Institutional Data, by County, by Local Jail Within County—Continued

Name of jail	Institutional characteristics								Most recent renovation from 1965 to 1970	
	Maximum sentence possible by law	Designed capacity of facility	Year construction of facility began	Selected facilities (1 = yes; 0 = no) ¹					Year	Cost (thousands of dollars)
				Recreation	Education	Medical	Visitation	Toilet		
Tennessee--Continued										
Montgomery Co.: Montgomery Co. jail.....	1 year	80	1957	0	0	0	1	1	-	-
Clarksville city jail.....	1 year	25	1908	(x)	(x)	(x)	(x)	(x)	-	-
Moore Co.: Moore Co. jail...	(NA)	7	1879	0	0	0	0	1	-	-
Morgan Co.: Morgan Co. jail..	1 year	20	1930	0	0	0	0	1	-	-
Obion Co.: Obion Co. jail...	1 year	57	1939	0	0	0	0	1	1970	100
Overton Co.: Overton Co. jail.	1 year	24	1958	1	1	1	1	1	-	-
Pickett Co.: Pickett Co. jail.	1 year	8	1933	0	0	0	1	1	-	-
Polk Co.: Polk Co. jail....	1 year	40	1959	0	0	1	1	1	-	-
Putnam Co.: Putnam Co. jail.. Cookeville city jail.....	1 year 3 mos.	55 8	1960 1966	0 (x)	0 (x)	0 (x)	1 (x)	1 (x)	-	-
Rhea Co.: Rhea Co. jail....	1 year	60	1959	0	0	0	1	1	-	-
Roane Co.: Roane Co. jail...	1 year	32	1860	0	0	0	1	1	-	-
Robertson Co.: Robertson Co. jail.....	1 year	79	1968	0	0	0	1	1	-	-
Rutherford Co.: Rutherford Co. jail.....	2 years	74	1962	0	0	0	1	1	-	-
Scott Co.: Scott Co. jail...	1 year	41	1963	0	0	0	1	1	-	-
Sequatchie Co.: Sequatchie Co. jail.....	1 year	36	1967	0	0	0	1	1	-	-
Sevier Co.: Sevier Co. jail.. Gatlinburg city jail.....	1 year (NA)	52 6	1952 1958	0 (x)	0 (x)	0 (x)	1 (x)	1 (x)	-	-
Shelby Co.: Shelby Co. jail.. Shelby Co. penitentiary farm...	3 years 5 years	335 650	1924 1928	0 1	0 1	1 1	1 1	1 1	-	-
Smith Co.: Smith Co. jail...	11 mos.	30	1960	0	0	0	1	1	-	-
Sullivan Co.: Sullivan Co. jail Bristol city jail Kingsport city jail.....	1 year 3 mos. 10 days	110 50 40	1955 1963 1960	0 (x)	0 (x)	1 (x)	1 (x)	1 (x)	-	-
Sumner Co.: Sumner Co. jail..	1 year	40	1937	0	0	0	1	1	-	-

See footnotes at end of State.

Table 2. Institutional Data, by County, by Local Jail Within County—Continued

Name of jail	Institutional characteristics					Most recent renovation from 1965 to 1970				
	Maximum sentence possible by law	Designed capacity of facility	Year construction of facility began	Selected facilities (1 = yes; 0 = no) ¹						
				Recreation	Education	Medical	Visitation	Toilet	Year	Cost (thousands of dollars)
Tennessee--Continued										
Tipton Co.:										
Tipton Co. jail..	6 mos.	52	1890	0	0	0	1	1	-	-
Tipton Co. penal camp.....	5 years	125	1939	0	0	0	0	1	-	-
Trousdale Co.:										
Trousdale Co. jail.....	1 year	15	1958	0	0	0	1	1	-	-
Unicoi Co.:										
Unicoi Co. jail..	1 year	28	1915	0	0	0	0	1	-	-
Union Co.:										
Union Co. jail...	1 year	20	1953	0	0	0	0	1	-	-
Van Buren Co.:										
Van Buren Co. jail.....	3 years	20	1962	0	0	0	1	1	-	-
Warren Co.:										
Warren Co. jail..	1 year	50	1965	0	0	0	1	1	-	-
Washington Co.:										
Washington Co. jail.....	99 years	136	1963	0	0	0	0	1	-	-
Wayne Co.:										
Wayne Co. jail...	1 year	16	1908	0	0	0	1	1	-	-
Weakley Co.:										
Weakley Co. jail.	3 years	42	1965	0	0	0	1	1	-	-
White Co.:										
White Co. jail...	2 years	20	1907	0	0	0	1	1	-	-
Williamson Co.:										
Williamson Co. jail.....	1 year	24	1942	0	0	0	1	1	-	-
Wilson Co.:										
Wilson Co. jail..	1 year	47	1968	0	0	0	1	1	-	-

- Represents zero or rounds to zero.
 NA Not available.
 X Not applicable.
¹Data on selected facilities were collected only for counties and large cities.

Table 2. Institutional Data, by County, by Local Jail Within County—Continued

Name of jail	Institutional characteristics					Most recent renovation from 1965 to 1970				
	Maximum sentence possible by law	Designed capacity of facility	Year construction of facility began	Selected facilities (1 = yes; 0 = no) ¹						
				Recreation	Education	Medical	Visitation	Toilet	Year	Cost (thousands of dollars)
Texas (322 jails).....		17,066		7	8	99	180	257		1,103
Anderson Co.:										
Anderson Co. jail	(NA)	98	1932	0	0	1	1	1	-	-
Palestine city jail.....	(NA)	8	1940	(X)	(X)	(X)	(X)	(X)	-	-
Andrews Co.:										
Andrews Co. jail.	2 years	50	1957	0	0	1	1	1	-	-
Angelina Co.:										
Angelina Co. jail	2 years	40	1952	0	0	0	1	1	-	-
Lufkin city jail.	(NA)	24	1967	(X)	(X)	(X)	(X)	(X)	-	-
Aransas Co.:										
Aransas Co. jail.	2 years	39	1955	0	0	1	0	1	1968	20
Archer Co.:										
Archer Co. jail..	2 years	16	1909	0	0	0	0	1	-	-
Armstrong Co.:										
Armstrong Co. jail.....	6 mos.	12	1953	0	0	0	1	1	-	-
Atascosa Co.:										
Atascosa Co. jail	2 years	30	1915	0	0	0	0	1	-	-
Austin Co.:										
Austin Co. jail..	1 year	16	1896	0	0	1	1	1	-	-
Bailey Co.:										
Bailey Co. jail..	1 year	44	1969	0	0	0	1	1	-	-
Bandera Co.:										
Bandera Co. jail.	1 year	10	1937	0	0	1	0	1	-	-
Bastrop Co.:										
Bastrop Co. jail.	1 year	36	1883	0	0	0	1	1	-	-
Elgin city jail..	(NA)	8	1964	(X)	(X)	(X)	(X)	(X)	-	-
Baylor Co.:										
Baylor Co. jail..	2 years	23	1967	0	1	0	1	1	-	-
Bee Co.:										
Bee Co. jail.....	1 year	24	1938	0	0	1	1	1	-	-
Bell Co.:										
Bell Co. jail....	1 year	83	1956	0	0	1	1	1	1969	12
Killeen city jail	(NA)	28	1965	(X)	(X)	(X)	(X)	(X)	-	-
Bexar Co.:										
Bexar Co. jail...	2 years	707	1962	0	0	0	1	1	-	-
Blanco Co.:										
Blanco Co. jail..	1 year	10	1890	0	0	1	1	1	1970	1
Borden Co.:										
Borden Co. jail..	1 mo.	4	1910	0	0	0	0	1	-	-
Bosque Co.:										
Bosque Co. jail..	8 mos.	12	1902	0	0	0	1	1	-	-
Bowie Co.:										
Bowie Co. jail...	1 year	40	1957	0	0	1	1	1	-	-
Texarkana city jail.....	2 mos.	60	1951	0	0	0	0	1	-	-
Brazoria Co.:										
Brazoria Co. jail	2 years	90	1939	0	0	1	1	1	-	-
Alvin city jail..	(NA)	16	1965	(X)	(X)	(X)	(X)	(X)	-	-
Freeport city jail.....	2 mos.	12	1959	(X)	(X)	(X)	(X)	(X)	1968	5
Brazos Co.:										
Brazos Co. jail..	2 years	72	1956	0	0	1	1	1	-	-

See footnotes at end of State.

Table 2. Institutional Data, by County, by Local Jail Within County—Continued

Name of jail	Institutional characteristics								Most recent renovation from 1965 to 1970	
	Maximum sentence possible by law	Designed capacity of facility	Year construction of facility began	Selected facilities (1 = yes; 0 = no) ¹					Year	Cost (thousands of dollars)
				Recreation	Education	Medical	Visitation	Toilet		
Texas--Continued										
Brewster Co.: Brewster Co. jail	5 years	25	1900	0	0	1	0	1	1965	3
Briscoe Co.: Briscoe Co. jail	(NA)	4	1894	0	0	0	0	1	-	-
Brooks Co.: Brooks Co. jail..	1 year	18	1908	0	0	1	1	1	-	-
Brown Co.: Brown Co. jail...	2 years	50	1902	0	0	0	0	1	-	-
Burleson Co.: Burleson Co. jail	3 mos.	20	1955	0	0	0	1	1	-	-
Burnet Co.: Burnet Co. jail..	1 year	20	1884	0	0	0	1	1	-	-
Caldwell Co.: Caldwell Co. jail	6 mos.	34	1912	0	0	0	0	1	-	-
Calhoun Co.: Calhoun Co. jail. Port Lavaca city jail.....	2 years 2 mos.	57 14	1959 1951	0 (x)	0 (x)	0 (x)	0 (x)	1 (x)	-	-
Callahan Co.: Callahan Co. jail	(NA)	18	1957	0	0	1	1	1	-	-
Cameron Co.: Cameron Co. jail. Harlingen city jail.....	1 year 2 mos.	240 13	1912 1965	0 0	1 0	1 0	1 0	1 1	-	-
Camp Co.: Camp Co. jail....	1 year	28	1968	0	0	0	0	1	-	-
Carson Co.: Carson Co. jail..	2 years	38	1950	0	0	1	1	1	-	-
Cass Co.: Cass Co. jail....	99 years	34	1948	0	0	0	0	1	-	-
Castro Co.: Castro Co. jail.. Dimmitt city jail	(NA) (NA)	14 16	1939 1958	0 (x)	0 (x)	1 (x)	1 (x)	1 (x)	-	-
Chambers Co.: Chambers Co. jail	2 years	25	1936	0	0	0	1	1	-	-
Cherokee Co.: Cherokee Co. jail	2 years	46	1938	0	0	1	1	1	-	-
Childress Co.: Childress Co. jail.....	2 years	10	1938	0	0	1	0	1	-	-
Cochran Co.: Cochran Co. jail.	2 years	30	1967	0	0	0	0	1	-	-
Coke Co.: Coke Co. jail....	3 years	9	1907	0	0	0	0	1	-	-
Coleman Co.: Coleman Co. jail. Coleman city jail	(NA) 2 mos.	15 4	1879 1920	0 (x)	0 (x)	0 (x)	0 (x)	1 (x)	0 (x)	1965
Collin Co.: Collin Co. jail.. McKinney city jail..... Plano city jail.. Wylie city jail..	1 year (NA) 2 mos. 15 days	45 24 4 3	1890 1966 1965 1960	0 (x) (x) (x)	0 (x) (x) (x)	1 (x) (x) (x)	1 (x) (x) (x)	1 (x) (x) (x)	- - - -	- - - -

See footnotes at end of State.

Table 2. Institutional Data, by County, by Local Jail Within County—Continued

Name of jail	Institutional characteristics								Most recent renovation from 1965 to 1970	
	Maximum sentence possible by law	Designed capacity of facility	Year construction of facility began	Selected facilities (1 = yes; 0 = no) ¹					Year	Cost (thousands of dollars)
				Recreation	Education	Medical	Visitation	Toilet		
Texas--Continued										
Collingsworth Co.: Collingsworth Co. jail.....	1 year	22	1965	0	0	0	1	1	-	-
Colorado Co.: Colorado Co. jail	1 year	60	1940	0	0	1	1	1	-	-
Comal Co.: Comal Co. jail...	1 year	70	1930	0	0	1	1	1	-	-
Comanche Co.: Comanche Co. jail	(NA)	20	1902	0	0	0	1	1	-	-
Cooke Co.: Cooke Co. jail... Gainesville city jail.....	(NA) (NA)	29 10	1910 1959	0 (x)	0 (x)	0 (x)	1 (x)	1 (x)	-	-
Coryell Co.: Coryell Co. jail.	6 mos.	20	1955	0	0	0	1	1	-	-
Cottle Co.: Cottle Co. jail..	1 year	15	1920	0	0	0	0	1	-	-
Crane Co.: Crane Co. jail...	(NA)	19	1959	0	0	1	0	1	-	-
Crockett Co.: Crockett Co. jail	2 years	5	1892	0	0	0	0	1	-	-
Crosby Co.: Crosby Co. jail..	2 years	30	1923	0	0	1	1	1	1965	4
Culberson Co.: Culberson Co. jail.....	1 year	23	1965	0	0	1	1	1	-	-
Dallam Co.: Dallam Co. jail..	2 years	12	1901	0	0	0	0	1	-	-
Dallas Co.: Dallas Co. jail.. Grand Prairie city jail..... Irving city jail.	3 years 2 mos. 6 mos.	1,222 23 8	1965 1950 1964	0 0 0	0 0 0	1 0 0	1 1 1	1 1 1	- - -	- - -
Dawson Co.: Dawson Co. jail.. Lamesa city jail.	2 years 20 days	41 22	1953 1964	0 (x)	0 (x)	0 (x)	0 (x)	1 (x)	- -	- -
Deaf Smith Co.: Deaf Smith Co. jail.....	2 years	73	1959	0	0	0	1	1	1969	2
Delta Co.: Delta Co. jail...	99 years	30	1938	0	0	0	1	1	-	-
Denton Co.: Denton Co. jail.. Denton city jail.	2 years 2 mos.	59 7	1965 1967	0 0	0 1	1 1	0 1	1 1	- -	- -
De Witt Co.: De Witt Co. jail.	2 years	26	1968	0	0	0	1	1	-	-
Dickens Co.: Dickens Co. jail.	1 year	12	1870	0	0	0	1	1	-	-
Dimmit Co.: Dimmit Co. jail..	2 years	14	1937	0	0	0	0	1	-	-
Donley Co.: Donley Co. jail..	1 year	6	1905	0	0	0	1	1	-	-
Duval Co.: Duval Co. jail....	5 years	22	1957	0	0	0	1	1	1960	1

See footnotes at end of State.

Table 2. Institutional Data, by County, by Local Jail Within County—Continued

Name of jail	Institutional characteristics					Most recent renovation from 1965 to 1970				
	Maximum sentence possible by law	Designed capacity of facility	Year construction of facility began	Selected facilities (1 = yes; 0 = no) ¹						
				Recreation	Education	Medical	Visitation	Toilet	Year	Cost (thousands of dollars)
Texas--Continued										
Eastland Co.: Eastland Co. jail	99 years	22	1897	0	0	1	1	1	-	-
Ector Co.: Ector Co. jail...	2 years	122	1963	0	0	1	1	0	-	-
Odessa city jail.	(NA)	110	1958	0	0	0	1	1	-	-
Edwards Co.: Edwards Co. jail.	2 years	10	1891	0	0	0	0	1	-	-
Ellis Co.: Ellis Co. jail...	2 years	65	1929	0	0	0	1	1	-	-
El Paso Co.: El Paso Co. jail.	3 years	481	1956	0	1	1	1	1	-	-
Erath Co.: Erath Co. jail...	1 year	27	1963	0	0	0	0	1	-	-
Falls Co.: Falls Co. jail...	1 year	40	1914	0	0	1	0	1	-	-
Fannin Co.: Fannin Co. jail..	1 year	80	1941	0	0	0	0	1	-	-
Bonham city jail.	2 mos.	6	1962	(X)	(X)	(X)	(X)	(X)	-	-
Fayette Co.: Fayette Co. jail.	2 years	12	1882	0	0	0	0	1	1965	1
Fisher Co.: Fisher Co. jail..	1 year	40	1948	0	0	0	1	1	-	-
Rotan city jail..	3 mos.	5	(NA)	(X)	(X)	(X)	(X)	(X)	-	-
Floyd Co.: Floyd Co. jail...	(NA)	48	1925	0	0	0	0	0	1966	1
Floydada city jail.....	(NA)	8	1940	(X)	(X)	(X)	(X)	(X)	1966	1
Foard Co.: Foard Co. jail...	2 years	32	1931	0	0	0	0	1	-	-
Fort Bend Co.: Fort Bend Co. jail.....	2 years	32	1954	0	0	1	1	1	-	-
Franklin Co.: Franklin Co. jail	1 year	15	1910	0	0	1	0	0	-	-
Freestone Co.: Freestone Co. jail.....	1 year	10	1912	0	0	0	1	1	-	-
Frio Co.: Frio Co. jail....	2 years	38	1967	0	0	0	1	1	-	-
Gaines Co.: Gaines Co. jail..	(NA)	24	1948	0	0	0	0	1	-	-
Galveston Co.: Galveston Co. jail.....	2 years	213	1959	0	0	1	1	1	-	-
Galveston city jail.....	(NA)	32	1964	0	0	1	1	1	-	-
Texas City city jail	(NA)	26	1959	0	0	1	1	1	-	-
Garza Co.: Garza Co. jail...	1 mo.	20	1945	0	0	0	0	1	-	-
Gillespie Co.: Gillespie Co. jail.....	2 years	17	1937	0	0	0	1	1	-	-
Glasscock Co.: Glasscock Co. jail.....	2 years	7	1893	0	0	0	1	1	1965	10

See footnotes at end of State.

Table 2. Institutional Data, by County, by Local Jail Within County—Continued

Name of jail	Institutional characteristics					Most recent renovation from 1965 to 1970				
	Maximum sentence possible by law	Designed capacity of facility	Year construction of facility began	Selected facilities (1 = yes; 0 = no) ¹						
				Recreation	Education	Medical	Visitation	Toilet	Year	Cost (thousands of dollars)
Texas--Continued										
Goliad Co.: Goliad Co. jail..	1 year	12	1950	0	0	0	1	1	-	-
Gonzales Co.: Gonzales Co. jail	(NA)	50	1887	0	0	0	0	1	-	-
Gray Co.: Gray Co. jail....	6 mos.	40	1930	0	0	1	1	1	1965	1
Grayson Co.: Grayson Co. jail.	2 years	130	1935	0	0	1	1	1	-	-
Denison city jail	(NA)	27	1936	(X)	(X)	(X)	(X)	(X)	-	-
Gregg Co.: Gregg Co. jail...	99 years	100	1932	0	0	0	1	1	-	-
Gladewater city jail.....	(NA)	20	1932	(X)	(X)	(X)	(X)	(X)	-	-
Kilgore city jail	(NA)	24	1968	(X)	(X)	(X)	(X)	(X)	-	-
Longview city jail.....	(NA)	8	1930	0	0	1	1	1	-	-
Grimes Co.: Grimes Co. jail..	2 years	32	1957	0	0	0	1	1	-	-
Guadalupe Co.: Guadalupe Co. jail.....	1 year	20	1935	0	0	0	1	1	-	-
Hale Co.: Hale Co. jail....	2 years	41	1908	0	0	0	1	1	-	-
Hall Co.: Hall Co. jail....	(NA)	12	1915	0	0	0	0	1	-	-
Memphis city jail	(NA)	4	1963	(X)	(X)	(X)	(X)	(X)	-	-
Hamilton Co.: Hamilton Co. jail	99 years	14	1931	0	0	0	1	1	-	-
Hansford Co.: Hansford Co. jail	1 year	11	1958	1	0	1	1	1	-	-
Hardeman Co.: Hardeman Co. jail	6 mos.	11	1891	0	0	0	0	1	-	-
Quannah city jail.	(NA)	8	1948	(X)	(X)	(X)	(X)	(X)	1965	1
Hardin Co.: Hardin Co. jail..	99 years	60	1959	0	0	0	1	1	-	-
Harris Co.: Harris Co. jail..	2 years	531	1954	0	0	1	1	1	1968	500
Harris Co. rehabilitation center.....	2 years	1,031	1965	1	1	1	1	1	1970	4
Baytown city jail	(NA)	20	1928	0	0	0	1	1	-	-
Deer Park city jail.....	2 mos.	15	1969	(X)	(X)	(X)	(X)	(X)	-	-
Houston city jail	(NA)	300	1950	0	0	1	1	1	1970	157
Houston city municipal prison farm.....	6 mos.	346	1933	0	0	1	1	1	-	-
La Porte city jail.....	1 mo.	10	1962	(X)	(X)	(X)	(X)	(X)	1970	10
Pasadena city jail.....	2 mos.	34	1952	0	0	0	1	1	-	-
West University Place city jail.	2 mos.	8	1954	(X)	(X)	(X)	(X)	(X)	-	-
Harrison Co.: Harrison Co. jail	1 year	60	1964	0	0	1	1	1	-	-
Marshall city jail.....	(NA)	20	1959	(X)	(X)	(X)	(X)	(X)	-	-
Hartley Co.: Hartley Co. jail.	(NA)	9	1908	0	0	1	1	1	-	-

See footnotes at end of State.

Table 2. Institutional Data, by County, by Local Jail Within County—Continued

Name of jail	Institutional characteristics								Most recent renovation from 1965 to 1970	
	Maximum sentence possible by law	Designed capacity of facility	Year construction of facility began	Selected facilities (1 = yes; 0 = no) ¹					Year	Cost (thousands of dollars)
				Recreation	Education	Medical	Visitation	Toilet		
Texas--Continued										
Haskell Co.: Haskell Co. jail.	2 years	36	1955	0	0	0	1	1	-	-
Hays Co.: Hays Co. jail....	2 years	25	1932	0	0	1	1	1	-	-
Hemphill Co.: Hemphill Co. jail	1 year	8	1890	0	0	1	0	1	-	-
Henderson Co.: Henderson Co. jail.....	1 year	50	1926	0	0	0	1	1	-	-
Hidalgo Co.: Hidalgo Co. jail. Donna city jail..	2 years 1 mo.	165 6	1908 1930	0 (X)	0 (X)	0 (X)	1 (X)	1 (X)	-	-
Hill Co.: Hill Co. jail....	(NA)	20	1895	0	0	1	1	1	-	-
Hockley Co.: Hockley Co. jail.	2 years	48	1938	0	0	1	0	1	-	-
Hopkins Co.: Hopkins Co. jail.	2 years	34	1926	0	0	0	0	1	-	-
Houston Co.: Houston Co. jail.	2 years	30	1938	0	0	0	0	1	-	-
Howard Co.: Howard Co. jail.. Big Spring city jail.....	2 years 2 mos.	50 60	1952 1958	0 (X)	0 (X)	1 (X)	1 (X)	1 (X)	1969	1
Hudspeth Co.: Hudspeth Co. jail	1 year	12	1919	1	0	1	1	1	1969	4
Hunt Co.: Hunt Co. jail....	2 years	110	1928	0	0	1	1	1	-	-
Hutchinson Co.: Hutchinson Co. jail.....	6 mos.	84	1927	0	0	0	1	1	-	-
Jack Co.: Jack Co. jail....	(NA)	32	1939	0	0	1	1	1	-	-
Jackson Co.: Jackson Co. jail.	2 years	24	1923	0	0	0	0	1	-	-
Jasper Co.: Jasper Co. jail..	2 years	24	1935	0	0	0	1	1	-	-
Jefferson Co.: Jefferson Co. jail..... Beaumont city jail..... Port Arthur city jail.....	3 years 6 mos. 2 mos.	149 88 80	1931 1950 1941	0 0 0	0 0 0	1 1 1	1 1 0	1 1 1	-	-
Jim Hogg Co.: Jim Hogg Co. jail	6 mos.	10	1913	0	0	1	0	1	-	-
Jim Wells Co.: Jim Wells Co. jail.....	2 years	40	1961	0	0	1	1	1	-	-
Johnson Co.: Johnson Co. jail.	1 year	40	1938	0	0	0	1	1	-	-
Jones Co.: Jones Co. jail... Stamford city jail.....	2 years (NA)	44 8	1942 1917	0 (X)	0 (X)	0 (X)	1 (X)	1 (X)	-	-

See footnotes at end of State.

Table 2. Institutional Data, by County, by Local Jail Within County—Continued

Name of jail	Institutional characteristics								Most recent renovation from 1965 to 1970	
	Maximum sentence possible by law	Designed capacity of facility	Year construction of facility began	Selected facilities (1 = yes; 0 = no) ¹					Year	Cost (thousands of dollars)
				Recreation	Education	Medical	Visitation	Toilet		
Texas--Continued										
Karnes Co.: Karnes Co. jail..	2 years	24	1954	0	0	0	1	1	-	-
Kaufman Co.: Kaufman Co. farm. Kaufman Co. jail. Tarrell city jail	2 years 2 years (NA)	30 24 13	1942 1950 1914	0 0 (X)	0 0 (X)	0 0 (X)	1 1 (X)	1 1 (X)	- - 1969	- - 1
Kerr Co.: Kerr Co. jail.... Kerrville city jail.....	(NA) (NA)	20 16	1926 1959	1 (X)	1 (X)	1 (X)	0 (X)	1 (X)	1968 -	4 -
Kimble Co.: Kimble Co. jail..	(NA)	12	1940	0	0	1	0	1	-	-
King Co.: King Co. jail....	1 year	9	1954	0	0	0	1	1	-	-
Kinney Co.: Kinney Co. jail..	1 year	16	1954	0	0	0	1	1	-	-
Kleberg Co.: Kleberg Co. jail. Kingsville city jail.....	(NA) 2 mos.	50 18	1957 1955	0 0	0 0	0 1	1 1	1 1	1965 -	100 -
Knox Co.: Knox Co. jail....	1 year	20	1951	0	0	0	1	1	-	-
Lamar Co.: Lamar Co. jail... Paris city jail..	2 years (NA)	70 20	1916 1916	0 (X)	0 (X)	1 (X)	1 (X)	1 (X)	- -	- -
Lamb Co.: Lamb Co. jail....	(NA)	32	1953	0	0	0	1	1	-	-
Lavaca Co.: Lavaca Co. jail..	1 year	12	1895	0	0	0	1	1	-	-
Leon Co.: Leon Co. jail....	(NA)	15	1900	0	0	0	0	1	-	-
Liberty Co.: Liberty Co. jail.	99 years	50	1925	0	0	0	1	1	-	-
Limestone Co.: Limestone Co. jail..... Mexia city jail..	6 mos. 14 days	30 8	1930 1927	0 (X)	0 (X)	0 (X)	0 (X)	1 (X)	- 1970	- 1
Live Oak Co.: Live Oak Co. jail	2 years	35	1963	0	0	1	1	1	-	-
Lubbock Co.: Lubbock Co. jail. Lubbock city jail Slaton city jail.	2 years 2 mos. (NA)	316 186 20	1931 1941 1923	0 0 (X)	0 0 (X)	1 1 (X)	1 1 (X)	1 1 (X)	- - -	- - -
Lynn Co.: Lynn Co. jail....	2 years	20	1959	0	0	0	0	1	-	-
McCulloch Co.: McCulloch Co. jail.....	2 years	20	1907	0	0	0	1	1	-	-
McLennan Co.: McLennan Co. jail Bellmead city jail..... Waco city jail... West city jail....	2 years 2 mos. 1 mo. (NA)	91 4 50 8	1950 1955 1950 (NA)	0 (X) 0 (X)	0 (X) 0 (X)	0 (X) 0 (X)	0 (X) 1 (X)	1 (X) 1 (X)	- 1968 - -	- 3 - -
McMullen Co.: McMullen Co. jail	15 days	6	1965	0	0	0	0	1	-	-

See footnotes at end of State.

Table 2. Institutional Data, by County, by Local Jail Within County—Continued

Name of jail	Institutional characteristics								Most recent renovation from 1965 to 1970	
	Maximum sentence possible by law	Designed capacity of facility	Year construction of facility began	Selected facilities (1 = yes; 0 = no) ¹					Year	Cost (thousands of dollars)
				Recreation	Education	Medical	Visitation	Toilet		
Texas--Continued										
Madison Co.: Madison Co. jail.	2 years	12	1969	0	1	1	1	1	-	-
Marion Co.: Marion Co. jail..	2 years	60	1955	0	0	0	1	1	-	-
Martin Co.: Martin Co. jail..	1 year	8	1885	0	0	0	0	1	-	-
Mason Co.: Mason Co. jail...	6 mos.	16	1895	0	0	0	1	1	-	-
Matagorda Co.: Matagorda Co. jail.....	2 years	50	1931	0	0	0	0	1	-	-
Maverick Co.: Maverick Co. jail	6 mos.	150	1949	0	0	1	1	1	-	-
Medina Co.: Medina Co. jail..	2 years	25	1948	0	0	1	1	1	-	-
Menard Co.: Menard Co. jail..	2 years	12	1931	0	0	0	1	1	-	-
Midland Co.: Midland Co. jail. Midland city jail	(NA) (NA)	65 64	1928 1954	0 0	0 0	0 0	0 0	1 1	-	-
Milam Co.: Cameron city jail	(NA)	6	1959	(x)	(x)	(x)	(x)	(x)	-	-
Mills Co.: Mills Co. jail...	2 years	14	1892	0	0	0	1	1	-	-
Mitchell Co.: Mitchell Co. jail	2 years	31	1955	0	0	0	0	1	-	-
Montague Co.: Montague Co. jail Bowie city jail..	1 year 14 days	18 10	1926 1960	0 (x)	0 (x)	0 (x)	0 (x)	1 (x)	1967	12
Montgomery Co.: Montgomery Co. jail.....	1 year	35	1936	0	0	0	1	1	-	-
Moore Co.: Moore Co. jail...	2 years	24	1932	0	0	0	1	1	-	-
Morris Co.: Morris Co. jail..	2 years	18	1940	0	0	1	0	1	-	-
Motley Co.: Motley Co. jail..	2 mos.	15	1891	0	0	0	0	1	-	-
Nacogdoches Co.: Nacogdoches Co. jail.....	5 years	74	1954	0	0	0	1	1	-	-
Navarro Co.: Navarro Co. jail.	1 year	100	1925	0	0	0	0	1	-	-
Newton Co.: Newton Co. jail.. Newton city jail.	2 years 1 year	25 30	1937 1950	0 (x)	0 (x)	0 (x)	1 (x)	1 (x)	-	-
Nolan Co.: Nolan Co. jail... Sweetwater city jail.....	2 years (NA)	60 11	1927 1928	0 (x)	0 (x)	0 (x)	0 (x)	1 (x)	-	-
Nueces Co.: Nueces Co. jail.. Corpus Christi city jail..... Robstown city jail.....	2 years 3 mos. (NA)	274 96 12	1914 1951 1950	0 0 (x)	0 0 (x)	1 1 (x)	1 1 (x)	1 1 (x)	1968	10

See footnotes at end of State.

Table 2. Institutional Data, by County, by Local Jail Within County—Continued

Name of jail	Institutional characteristics								Most recent renovation from 1965 to 1970	
	Maximum sentence possible by law	Designed capacity of facility	Year construction of facility began	Selected facilities (1 = yes; 0 = no) ¹					Year	Cost (thousands of dollars)
				Recreation	Education	Medical	Visitation	Toilet		
Texas--Continued										
Ochiltree Co.: Ochiltree Co. jail.....	1 year	40	1957	0	0	0	1	1	-	-
Oldham Co.: Oldham Co. jail..	2 years	14	1968	0	0	1	1	1	-	-
Orange Co.: Orange Co. jail.. Orange city jail.	2 years (NA)	56 25	1923 1953	0 0	0 0	0 0	0 1	1 1	- 1969	- 5
Palo Pinto Co.: Palo Pinto Co. jail.....	1 year	24	1939	0	0	0	1	1	-	-
Parker Co.: Parker Co. jail..	2 years	21	1958	0	0	0	1	1	-	-
Parmer Co.: Parmer Co. jail.. Frisson city jail.	(NA) 1 mo.	15 12	1916 1956	0 (x)	0 (x)	0 (x)	0 (x)	1 (x)	-	-
Pecos Co.: Pecos Co. jail...	2 years	16	1930	0	0	0	1	1	-	-
Polk Co.: Polk Co. jail....	1 year	56	1930	0	0	0	1	1	-	-
Potter Co.: Potter Co. jail.. Amarillo city jail.....	2 years 3 mos.	98 92	1930 1955	0 0	0 0	1 0	0 1	1 1	-	-
Presidio Co.: Presidio Co. jail	1 mo.	60	1886	0	0	0	1	1	-	-
Rains Co.: Rains Co. jail...	1 mo.	10	1950	0	0	0	0	1	-	-
Randall Co.: Randall Co. jail.	2 years	44	1957	0	0	0	0	1	-	-
Reagan Co.: Reagan Co. jail..	(NA)	14	1935	0	0	0	0	1	-	-
Red River Co.: Red River Co. jail.....	6 mos.	12	1884	0	0	0	0	1	-	-
Reeves Co.: Reeves Co. jail..	2 years	32	1937	0	0	1	1	1	-	-
Refugio Co.: Refugio Co. jail.	2 years	66	1950	0	0	1	1	1	-	-
Roberts Co.: Roberts Co. jail.	(NA)	6	1961	0	0	0	1	1	-	-
Robertson Co.: Robertson Co. jail.....	2 years	21	1880	0	0	1	1	1	-	-
Rockwall Co.: Rockwall Co. jail	(NA)	35	1942	0	0	0	1	1	-	-
Runnels Co.: Runnels Co. jail.	2 years	60	1925	0	0	0	1	1	-	-
Rusk Co.: Rusk Co. jail....	2 years	61	1933	0	0	0	0	1	-	-
Sabine Co.: Sabine Co. jail..	3 mos.	10	1900	0	0	0	1	1	-	-

See footnotes at end of State.

Table 2. Institutional Data, by County, by Local Jail Within County—Continued

Name of jail	Institutional characteristics						Most recent renovation from 1965 to 1970			
	Maximum sentence possible by law	Designed capacity of facility	Year construction of facility began	Selected facilities (1 = yes; 0 = no) ¹					Year	Cost (thousands of dollars)
				Recreation	Education	Medical	Visitation	Toilet		
Texas--Continued										
San Jacinto Co.: San Jacinto Co. jail.....	2 years	20	1870	0	0	1	1	1	1970	4
San Patricio Co.: San Patricio Co. jail.....	1 year	40	1957	0	0	0	0	1	-	-
Aransas Pass city jail.....	(NA)	16	1950	(X)	(X)	(X)	(X)	(X)	-	-
San Saba Co.: San Saba Co. jail	2 years	15	1910	0	0	1	0	1	1969	10
Schleicher Co.: Schleicher Co. jail.....	2 years	8	1908	0	0	1	0	1	-	-
Scurry Co.: Scurry Co. jail.. Snyder city jail.	2 years (NA)	32 22	1911 1954	0 (X)	0 (X)	1 (X)	0 (X)	1 (X)	-	-
Shackelford Co.: Shackelford Co. jail.....	1 year	10	1923	0	0	0	0	1	-	-
Shelby Co.: Shelby Co. jail..	1 year	20	1920	0	0	0	1	1	-	-
Sherman Co.: Sherman Co. jail.	2 years	12	1939	0	0	0	0	1	-	-
Smith Co.: Smith Co. jail...	2 years	150	1956	0	0	1	0	1	-	-
Somervell Co.: Somervell Co. jail.....	6 mos.	6	1900	0	0	1	0	1	-	-
Starr Co.: Starr Co. jail...	1 year	30	1939	0	0	0	1	1	-	-
Stephens Co.: Stephens Co. jail	(NA)	35	1927	0	0	1	0	1	-	-
Sterling Co.: Sterling Co. jail	99 years	12	1905	0	0	0	1	1	1969	1
Stonewall Co.: Stonewall Co. jail.....	1 mo.	12	1953	0	0	0	1	1	-	-
Sutton Co.: Sutton Co. jail..	1 year	12	1896	0	0	1	1	1	-	-
Swisher Co.: Swisher Co. jail. Tulia city jail..	3 years 2 mos.	23 7	1959 1969	1 (X)	1 (X)	1 (X)	1 (X)	1 (X)	-	-
Tarrant Co.: Tarrant Co. jail. Arlington city jail..... Azle city jail... Forest Hill city jail..... Fort Worth city jail..... Fort Worth reha-bilitation farm.	2 years (NA) 1 mo. (NA) 15 days 2 mos.	517 42 4 8 80 175	1961 1965 1965 1955 1938 1960	0 0 (X) (X) 0 1	1 0 (X) (X) 0 0	1 0 (X) (X) 0 1	1 1 (X) (X) 0 1	1 1 (X) (X) 1 1	- 1970 - - - -	- 80 - - - -
Grapevine city jail.....	3 mos.	25	1965	(X)	(X)	(X)	(X)	(X)	-	-
Hurst city jail..	(NA)	14	1965	(X)	(X)	(X)	(X)	(X)	-	-
Kennedale city jail.....	(NA)	4	1961	(X)	(X)	(X)	(X)	(X)	-	-
North Richland Hills city jail.	1 year	4	1962	(X)	(X)	(X)	(X)	(X)	-	-
Richland Hills city jail.....	(NA)	8	1957	(X)	(X)	(X)	(X)	(X)	-	-

See footnotes at end of State.

Table 2. Institutional Data, by County, by Local Jail Within County—Continued

Name of jail	Institutional characteristics						Most recent renovation from 1965 to 1970			
	Maximum sentence possible by law	Designed capacity of facility	Year construction of facility began	Selected facilities (1 = yes; 0 = no) ¹					Year	Cost (thousands of dollars)
				Recreation	Education	Medical	Visitation	Toilet		
Texas--Continued										
Taylor Co.: Taylor Co. jail.. Abilene city jail	2 years 2 mos.	130 60	1931 1964	0 1	0 0	0 1	0 1	1 1	- -	- -
Terrell Co.: Terrell Co. jail.	5 years	30	1930	0	0	1	0	1	-	-
Terry Co.: Terry Co. jail...	1 year	30	1955	0	0	0	1	1	-	-
Titus Co.: Titus Co. jail... Mount Pleasant city jail.....	1 year 10 days	30 8	1917 1951	0 (X)	0 (X)	0 (X)	1 (X)	1 (X)	- -	- -
Tom Green Co.: Tom Green Co. jail..... San Angelo city jail.....	1 year (NA)	100 64	1900 1962	0 0	0 0	0 0	1 1	1 1	- -	- -
Travis Co.: Travis Co. jail..	2 years	242	1931	0	0	0	1	1	-	-
Trinity Co.: Trinity Co. jail.	6 mos.	17	1938	0	0	0	1	1	-	-
Tyler Co.: Tyler Co. jail...	1 year	22	1915	0	0	0	1	1	-	-
Upshur Co.: Upshur Co. jail..	(NA)	32	1934	0	0	0	0	1	-	-
Upton Co.: Upton Co. jail...	2 years	18	1927	0	0	0	0	1	-	-
Uvalde Co.: Uvalde Co. jail.. Uvalde city jail.	3 years (NA)	60 10	1968 1927	0 (X)	0 (X)	0 (X)	1 (X)	1 (X)	- -	- -
Val Verde Co.: Val Verde Co. jail..... Del Rio city jail	(NA) 3 mos.	137 20	1956 1966	0 (X)	0 (X)	0 (X)	1 (X)	1 (X)	- -	- -
Van Zandt Co.: Van Zandt Co. jail.....	(NA)	30	1957	0	0	0	0	1	-	-
Victoria Co.: Victoria city jail.....	(NA)	56	1965	0	0	0	1	1	-	-
Walker Co.: Walker Co. jail..	(NA)	22	1935	0	0	1	1	1	-	-
Waller Co.: Waller Co. jail..	(NA)	32	1956	0	0	0	1	1	-	-
Ward Co.: Ward Co. jail....	2 years	24	1940	0	0	1	0	1	-	-
Webb Co.: Webb Co. jail....	1 year	150	1936	0	0	1	1	1	1968	80
Wharton Co.: Wharton Co. jail. El Campo city jail.....	1 year (NA)	78 10	1937 1947	0 (X)	0 (X)	1 (X)	1 (X)	1 (X)	- -	- -
Wheeler Co.: Wheeler Co. jail.	3 mos.	20	1928	0	0	1	0	1	-	-

See footnotes at end of State.

Table 2. Institutional Data, by County, by Local Jail Within County—Continued

Name of jail	Institutional characteristics								Most recent renovation from 1965 to 1970	
	Maximum sentence possible by law	Designed capacity of facility	Year construction of facility began	Selected facilities (1 = yes; 0 = no) ¹					Year	Cost (thousands of dollars)
				Recreation	Education	Medical	Visitation	Toilet		
Texas--Continued										
Wichita Co.: Wichita Co. jail.	2 years	105	1961	0	0	1	1	1	-	-
Burk Burnett city jail.....	2 mos.	2	1960	(X)	(X)	(X)	(X)	(X)	-	-
Wichita Falls city jail.....	(NA)	96	1965	0	0	1	1	1	-	-
Wilbarger Co.: Wilbarger Co. jail.....	3 mos.	26	1915	0	0	0	1	1	-	-
Willacy Co.: Willacy Co. jail.	2 mos.	32	1925	0	0	0	1	1	-	-
Williamson Co.: Williamson Co. jail.....	2 years	64	1888	0	0	0	1	1	-	-
Taylor city jail.	(NA)	20	1935	(X)	(X)	(X)	(X)	(X)	-	-
Wilson Co.: Wilson Co. jail..	1 year	24	1876	0	0	0	1	1	-	-
Winkler Co.: Winkler Co. jail.	2 years	56	1929	0	0	0	0	1	-	-
Wise Co.: Wise Co. jail....	2 years	18	1896	0	0	0	1	1	-	-
Wood Co.: Wood Co. jail....	2 years	20	1915	0	0	0	1	1	-	-
Yoakum Co.: Yoakum Co. jail..	(NA)	12	1941	0	0	0	1	1	-	-
Young Co.: Young Co. jail...	2 years	18	1921	0	0	0	0	1	-	-
Zavala Co.: Zavala Co. jail..	1 year	26	1969	0	0	1	1	1	-	-
Crystal City city jail.....	(NA)	4	1964	(X)	(X)	(X)	(X)	(X)	-	-

- Represents zero or rounds to zero.
 NA Not available.
 X Not applicable.
¹Data on selected facilities were collected only for counties and large cities.

Table 2. Institutional Data, by County, by Local Jail Within County—Continued

Name of jail	Institutional characteristics								Most recent renovation from 1965 to 1970	
	Maximum sentence possible by law	Designed capacity of facility	Year construction of facility began	Selected facilities (1 = yes, 0 = no) ¹					Year	Cost (thousands of dollars)
				Recreation	Education	Medical	Visitation	Toilet		
Utah (34 jails).....		980		2	2	11	18	26		88
Beaver Co.: Beaver Co. jail..	6 mos.	4	1915	0	0	0	1	1	-	-
Box Elder Co.: Box Elder Co. jail.....	1 year	15	1941	1	1	1	0	1	-	-
Tremonton city jail.....	10 days	4	1914	(X)	(X)	(X)	(X)	(X)	-	-
Cache Co.: Cache Co. jail...	1 year	35	1962	0	0	1	1	1	-	-
Carbon Co.: Carbon Co. jail..	1 year	45	(NA)	0	0	0	1	1	-	-
Helper city jail.	(NA)	1	1925	(X)	(X)	(X)	(X)	(X)	-	-
Davis Co.: Davis Co. jail...	1 year	44	1962	0	0	0	1	1	-	-
Duchesne Co.: Duchesne Co. jail	1 year	24	1932	0	0	0	1	1	-	-
Garfield Co.: Garfield Co. jail	1 year	6	1920	0	0	1	1	1	-	-
Grand Co.: Grand Co. jail...	1 year	16	1963	0	0	1	1	1	-	-
Iron Co.: Cedar City city jail.....	1 year	44	1930	(X)	(X)	(X)	(X)	(X)	-	-
Juab Co.: Juab Co. jail....	3 mos.	6	1910	0	0	0	0	1	-	-
Kane Co.: Kane Co. jail....	6 mos.	8	1932	0	0	0	0	1	-	-
Millard Co.: Millard Co. jail (East).....	1 year	12	1925	0	0	1	1	1	-	-
Millard Co. jail (West).....	(NA)	6	1948	0	0	1	0	1	-	-
Fillmore city jail.....	1 mo.	4	1946	(X)	(X)	(X)	(X)	(X)	1970	1
Rich Co.: Rich Co. jail....	1 mo.	2	1940	0	0	0	0	1	-	-
Salt Lake Co.: Salt Lake City-Co. jail.....	3 years	345	1963	1	1	1	1	1	-	-
San Juan Co.: San Juan Co. jail (Blanding).....	6 mos.	20	1945	0	0	0	1	1	-	-
San Juan Co. jail (Bluff).....	6 mos.	10	1956	0	0	0	1	1	-	-
San Juan Co. jail (Monticello)....	1 year	20	1956	0	0	0	1	1	-	-
Sanpete Co.: Sanpete Co. jail.	1 year	9	1935	0	0	1	1	2	1965	7
Ephraim city jail	6 mos.	4	1940	(X)	(X)	(X)	(X)	(X)	-	-
Sevier Co.: Sevier Co. jail..	1 year	11	1920	0	0	0	0	1	-	-

See footnotes at end of State.

Table 2. Institutional Data, by County, by Local Jail Within County—Continued

Name of jail	Institutional characteristics								Most recent renovation from 1965 to 1970	
	Maximum sentence possible by law	Designed capacity of facility	Year construction of facility began	Selected facilities (1 = yes; 0 = no) ¹					Year	Cost (thousands of dollars)
				Recreation	Education	Medical	Visitation	Toilet		
Utah--Continued										
Summit Co.: Summit Co. jail..	1 year	10	1901	0	0	0	1	1	-	-
Tooele Co.: Tooele Co. jail..	1 year	8	1896	0	0	0	0	1	-	-
Uintah Co.: Uintah Co. jail..	1 year	40	1959	0	0	0	1	1	-	-
Utah Co.: Utah Co. jail....	1 year	65	1938	0	0	1	1	1	-	-
Lehi city jail...	3 mos.	4	1958	(X)	(X)	(X)	(X)	(X)	-	-
Payson city jail.	2 mos.	4	1930	(X)	(X)	(X)	(X)	(X)	-	-
Wasatch Co.: Wasatch Co. jail.	1 year	8	1968	0	0	1	0	1	1969	70
Washington Co.: Washington Co. jail.....	1 year	15	1935	0	0	0	1	1	-	-
Hurricane city jail.....	6 mos.	3	1950	(X)	(X)	(X)	(X)	(X)	-	-
Weber Co.: Weber Co. jail...	1 year	125	1936	0	0	1	1	1	1969	10

- Represents zero or rounds to zero.
 NA Not available.
 X Not applicable.
¹Data on selected facilities were collected only for counties and large cities.

Table 2. Institutional Data, by County, by Local Jail Within County—Continued

Name of jail	Institutional characteristics								Most recent renovation from 1965 to 1970	
	Maximum sentence possible by law	Designed capacity of facility	Year construction of facility began	Selected facilities (1 = yes; 0 = no) ¹					Year	Cost (thousands of dollars)
				Recreation	Education	Medical	Visitation	Toilet		
Vermont (5 jails).....		92		-	-	1	4	4	-	-
Franklin Co.: Franklin Co. jail	(NA)	26	1893	0	0	0	1	1	-	-
Lamoille Co.: Lamoille Co. jail	3 days	12	1910	0	0	1	1	1	-	-
Orange Co.: Orange Co. jail..	3 mos.	20	1905	0	0	0	1	1	-	-
Rutland Co.: Rutland Co. jail.	3 mos.	30	1914	0	0	0	1	1	-	-
Windham Co.: Bellows Falls city jail.....	(NA)	4	1909	(X)	(X)	(X)	(X)	(X)	-	-

- Represents zero or rounds to zero.
 NA Not available.
 X Not applicable.
¹Data on selected facilities were collected only for counties and large cities.

Table 2. Institutional Data, by County, by Local Jail Within County—Continued

Name of jail	Institutional characteristics							Most recent renovation from 1965 to 1970		
	Maximum sentence possible by law	Designed capacity of facility	Year construction of facility began	Selected facilities (1 = yes; 0 = no) ¹					Year	Cost (thousands of dollars)
				Recreation	Education	Medical	Visitation	Toilet		
Virginia (97 jails).....		6,395		7	6	66	64	88		438
Accomack Co.: Accomack Co. jail	1 year	42	1967	0	0	1	1	1	-	-
Albemarle Co.: Albemarle Co. jail.....	1 year	39	1705	0	0	0	1	1	-	-
Alleghany Co.: Alleghany Co. jail.....	1 mo.	62	1910	1	1	1	1	1	-	-
Amherst Co.: Amherst Co. jail.	2 mos.	36	1938	0	0	1	1	1	-	-
Appomattox Co.: Appomattox Co. jail.....	1 mo.	13	1920	0	0	1	0	1	-	-
Arlington Co.: Arlington Co. jail.....	2 mos.	39	1950	1	1	1	1	1	1965	10
Augusta Co.: Augusta Co. jail.	1 mo.	90	1953	0	0	0	1	1	-	-
Bath Co.: Bath Co. jail....	2 mos.	18	1885	0	0	1	0	1	-	-
Bedford Co.: Bedford Co. jail.	2 mos.	39	1968	0	0	1	1	1	-	-
Bland Co.: Bland Co. jail...	2 mos.	6	1946	0	0	0	1	1	-	-
Botetourt Co.: Botetourt Co. jail.....	2 mos.	36	1964	0	0	0	1	1	-	-
Brunswick Co.: Brunswick Co. jail.....	2 mos.	22	1900	0	0	1	1	1	-	-
Buchanan Co.: Buchanan Co. jail	(NA)	48	1915	0	0	0	1	1	-	-
Campbell Co.: Campbell Co. jail	1 mo.	32	1959	0	0	1	1	1	-	-
Caroline Co.: Caroline Co. jail	2 mos.	28	1968	0	0	1	1	1	-	-
Carroll Co.: Carroll Co. jail.	1 mo.	19	1937	0	0	1	0	1	-	-
Charlotte Co.: Charlotte Co. jail.....	1 year	20	1860	0	0	0	1	1	-	-
Chesterfield Co.: Chesterfield Co. jail.....	(NA)	50	1957	0	0	1	1	1	-	-
Clarke Co.: Clarke Co. jail..	1 year	12	(NA)	0	0	1	1	1	-	-
Culpeper Co.: Culpeper Co. jail	2 mos.	18	1905	0	0	0	1	1	-	-
Dickenson Co.: Dickenson Co. jail.....	(NA)	34	1955	0	0	1	0	1	-	-

See footnotes at end of State.

Table 2. Institutional Data, by County, by Local Jail Within County—Continued

Name of jail	Institutional characteristics							Most recent renovation from 1965 to 1970		
	Maximum sentence possible by law	Designed capacity of facility	Year construction of facility began	Selected facilities (1 = yes; 0 = no) ¹					Year	Cost (thousands of dollars)
				Recreation	Education	Medical	Visitation	Toilet		
Virginia--Continued										
Dinwiddie Co.: Dinwiddie Co. jail.....	2 mos.	17	1912	0	0	1	0	1	-	-
Essex Co.: Essex Co. jail...	1 year	4	1953	0	0	1	0	1	-	-
Fairfax Co.: Fairfax Co. jail.	2 mos.	70	1952	0	0	1	1	1	-	-
Fauquier Co.: Fauquier Co. jail	1 mo.	48	1965	1	1	1	1	1	-	-
Floyd Co.: Floyd Co. jail...	2 mos.	13	1951	0	0	1	1	1	-	-
Franklin Co.: Franklin Co. jail	2 mos.	46	1932	0	0	0	1	1	-	-
Frederick Co.: Frederick Co. jail.....	2 mos.	54	1949	0	0	1	1	1	-	-
Giles Co.: Giles Co. jail...	(NA)	42	1932	0	0	1	1	1	-	-
Grayson Co.: Grayson Co. jail.	1 mo.	12	1957	0	0	1	1	1	-	-
Greensville Co.: Greensville Co. jail.....	1 year	33	1960	0	0	0	1	1	-	-
Halifax Co.: Halifax Co. jail.	1 year	42	1950	0	0	0	0	1	-	-
Hanover Co.: Hanover Co. jail.	1 year	43	1960	0	0	1	1	1	-	-
Henrico Co.: Henrico Co. jail.	2 mos.	115	1869	0	0	1	1	1	-	-
Henry Co.: Henry Co. jail...	1 mo.	55	1911	0	0	1	1	1	-	-
Highland Co.: Highland Co. jail	2 mos.	16	1957	0	0	0	0	1	-	-
James City Co.: James City Co. jail.....	1 mo.	23	1968	0	0	1	1	1	-	-
Lancaster Co.: Lancaster Co. jail.....	2 mos.	8	1937	0	0	1	1	1	-	-
Lee Co.: Lee Co. jail.....	2 mos.	34	1950	0	0	0	0	0	-	-
Loudoun Co.: Loudoun Co. jail.	2 mos.	60	1956	0	0	1	1	1	1968	368
Louisa Co.: Louisa Co. jail..	1 year	24	1968	0	0	1	1	1	-	-
Lunenburg Co.: Lunenburg Co. jail.....	2 mos.	12	1946	0	0	1	0	1	-	-
Mecklenburg Co.: Mecklenburg Co. jail.....	1 year	52	1960	0	0	1	1	1	-	-

See footnotes at end of State.

Table 2. Institutional Data, by County, by Local Jail Within County—Continued

Name of jail	Institutional characteristics					Most recent renovation from 1965 to 1970				
	Maximum sentence possible by law	Designed capacity of facility	Year construction of facility began	Selected facilities (1 = yes; 0 = no) ¹					Year	Cost (thousands of dollars)
				Recreation	Education	Medical	Visitation	Toilet		
Virginia--Continued										
Middlesex Co.: Middlesex Co. jail.....	(NA)	16	1915	0	0	1	0	1	-	-
Montgomery Co.: Montgomery Co. jail.....	2 mos.	43	1953	0	0	1	1	1	-	-
Nansemond Co.: Nansemond Co. jail.....	1 year	100	1925	0	0	1	1	1	1968	40
Nelson Co.: Nelson Co. jail..	1 mo.	16	1935	0	0	0	0	1	-	-
Northampton Co.: Northampton Co. jail.....	2 mos.	28	1957	0	0	1	1	1	-	-
Nottoway Co.: Nottoway Co. jail	(NA)	13	2450	1	0	1	0	1	-	-
Orange Co.: Orange Co. jail..	2 mos.	29	1934	0	0	0	0	1	-	-
Page Co.: Page Co. jail....	1 mo.	16	1865	0	0	0	0	1	-	-
Patrick Co.: Patrick Co. jail.	2 mos.	16	1928	0	0	1	1	1	-	-
Pittsylvania Co.: Pittsylvania Co. jail.....	(NA)	50	1900	0	0	1	1	1	-	-
Prince Edward Co.: Prince Edward Co. jail.....	2 mos.	29	1938	0	0	0	0	1	-	-
Prince William Co.: Prince William Co. jail.....	2 mos.	64	1051	0	0	1	0	1	-	-
Rappahannock Co.: Rappahannock Co. jail.....	(NA)	11	1833	0	0	1	0	1	1970	2
Richmond Co.: Richmond Co. jail	2 mos.	8	1953	0	0	1	1	1	-	-
Roanoke Co.: Roanoke Co. jail.	2 mos.	28	1949	0	0	1	1	1	-	-
Rockbridge Co.: Rockbridge Co. jail.....	1 year	30	1922	0	0	1	1	1	-	-
Rockingham Co.: Rockingham Co. jail.....	1 year	134	1967	0	0	1	1	1	-	-
Russell Co.: Russell Co. jail.	2 mos.	38	1962	0	0	1	1	1	-	-
Scott Co.: Scott Co. jail...	2 mos.	34	1948	0	0	1	0	1	-	-
Shenandoah Co.: Shenandoah Co. jail.....	(NA)	36	1970	1	1	1	1	1	-	-
Smyth Co.: Smyth Co. jail...	6 mos.	42	1870	0	0	1	0	1	-	-
Southampton Co.: Southampton Co. jail.....	2 mos.	34	1952	0	1	1	1	1	-	-
Stafford Co.: Stafford Co. jail	2 mos.	18	1967	0	0	0	1	1	-	-

See footnotes at end of State.

Table 2. Institutional Data, by County, by Local Jail Within County—Continued

Name of jail	Institutional characteristics					Most recent renovation from 1965 to 1970				
	Maximum sentence possible by law	Designed capacity of facility	Year construction of facility began	Selected facilities (1 = yes; 0 = no) ¹					Year	Cost (thousands of dollars)
				Recreation	Education	Medical	Visitation	Toilet		
Virginia--Continued										
Sussex Co.: Sussex Co. jail..	2 mos.	28	1968	0	0	1	1	1	-	-
Tazewell Co.: Tazewell Co. jail	2 mos.	32	1953	0	0	1	1	1	-	-
Warren Co.: Warren Co. jail..	6 mos.	32	1949	0	0	1	1	1	-	-
Washington Co.: Washington Co. jail.....	2 mos.	45	1957	0	0	1	1	1	-	-
Westmoreland Co.: Westmoreland Co. jail.....	2 mos.	9	1957	0	0	1	1	1	-	-
Wise Co.: Wise Co. jail....	1 year	125	1888	0	0	1	0	1	-	-
Wythe Co.: Wythe Co. jail...	(NA)	44	1928	0	0	1	0	1	-	-
York Co.: York Co. jail....	2 mos.	26	1962	0	0	0	0	1	-	-
Independent cities:										
Alexandria city jail.....	1 year	120	1880	0	1	0	1	1	-	-
Bristol city jail	2 mos.	48	1914	(X)	(X)	(X)	(X)	(X)	-	-
Charlottesville city jail.....	1 year	70	1938	0	0	1	0	1	-	-
Chesapeake city jail.....	2 years	109	1960	0	1	1	1	1	-	-
Clifton Forge city jail.....	4 mos.	20	1920	(X)	(X)	(X)	(X)	(X)	-	-
Danville city jail.....	1 year	100	1905	0	0	1	0	1	-	-
Danville city prison farm....	1 year	250	1965	0	0	0	1	1	-	-
Disputanta city jail farm and annex.....	1 year	92	1910	1	0	0	1	1	-	-
Hopewell city jail.....	1 mo.	45	1928	(X)	(X)	(X)	(X)	(X)	-	-
Ignachburg city jail.....	1 year	75	1936	0	0	1	1	1	1967	18
Martinsville city jail.....	(NA)	20	1967	(X)	(X)	(X)	(X)	(X)	-	-
Martinsville prison farm....	1 year	75	1936	(X)	(X)	(X)	(X)	(X)	-	-
Newport News city prison farm....	2 years	225	1918	0	0	0	0	1	-	-
Newport News city jail.....	1 year	110	1944	0	0	1	1	1	-	-
Norfolk city General Boothe farm	1 year	500	1960	1	0	1	1	1	-	-
Norfolk city municipal jail...	1 year	523	1959	0	0	1	1	1	-	-
Petersburg city jail and detention home.....	1 year	130	1835	0	0	0	1	1	-	-
Radford city jail	2 mos.	9	1949	(X)	(X)	(X)	(X)	(X)	-	-
Rappahannock security center (Fredericksburg)	2 mos.	55	1968	(X)	(X)	(X)	(X)	(X)	-	-
Richmond city jail.....	3 years	728	1965	0	0	1	1	1	-	-
Roanoke city jail	6 mos.	247	1913	0	0	1	1	1	-	-
Virginia Beach city jail.....	1 year	144	1947	0	0	1	0	1	-	-
Williamsburg city jail.....	(NA)	(NA)	(NA)	(NA)	(NA)	(NA)	(NA)	(NA)	(NA)	(NA)

- Represents zero or rounds to zero.

NA Not available.

X Not applicable.

¹Data on selected facilities were collected only for counties and large cities.

Table 2. Institutional Data, by County, by Local Jail Within County—Continued

Name of jail	Institutional characteristics								Most recent renovation from 1965 to 1970	
	Maximum sentence possible by law	Designed capacity of facility	Year construction of facility began	Selected facilities (1 = yes; 0 = no) ¹					Year	Cost (thousands of dollars)
				Recreation	Education	Medical	Visitation	Toilet		
Washington (80 jails)...		3,852		4	6	25	32	41		445
Asotin Co.: Clarkston city jail.....	1 mo.	12	1968	(X)	(X)	(X)	(X)	(X)		-
Benton Co.: Benton Co. jail.. Kennewick city jail..... Richland city jail.....	1 year 1 mo. 3 mos.	32 16 20	1944 1965 1958	0 (X) (X)	0 (X) (X)	0 (X) (X)	0 (X) (X)	1 (X) (X)		-
Chelan Co.: Chelan Co. jail.. Chelan city jail.. Wenatchee city jail.....	1 year 3 mos. 6 mos.	40 11 50	1923 1954 1930	0 (X) (X)	0 (X) (X)	1 (X) (X)	1 (X) (X)	1 (X) (X)		-
Clallam Co.: Clallam Co. jail.. Port Angeles city jail..... Sequim town jail.	1 year 8 mos. 1 mo.	16 28 4	1915 1952 1964	0 (X) (X)	0 (X) (X)	1 (X) (X)	1 (X) (X)	1 (X) (X)	1965 1967	1 8
Clark Co.: Clark Co. jail... Vancouver city jail.....	1 year 4 mos.	78 62	1939 1966	0 0	0 0	1 1	1 1	1 1		-
Columbia Co.: Columbia Co. jail	1 year	8	1920	0	0	1	1	1		-
Cowlitz Co.: Cowlitz Co. jail.. Kelso city jail.. Longview city jail.....	1 year 6 mos. 3 mos.	45 10 12	1939 1940 1960	0 (X) (X)	0 (X) (X)	1 (X) (X)	1 (X) (X)	1 (X) (X)		-
Douglas Co.: Douglas Co. jail.	1 year	32	1952	0	0	1	1	1	1969	1
Ferry Co.: Ferry Co. jail...	1 year	9	1939	0	0	0	0	1		-
Franklin Co.: Franklin Co. jail	1 year	30	1912	0	0	0	0	1		-
Garfield Co.: Garfield Co. jail	1 mo.	10	1901	0	0	0	0	1		-
Grant Co.: Grant Co. jail... Ephrata city jail Grand Coulee city jail..... Moses Lake city jail.....	1 year 3 mos. (NA) 3 mos.	65 4 20 6	1955 1945 1955 1950	0 (X) (X) (X)	0 (X) (X) (X)	0 (X) (X) (X)	0 (X) (X) (X)	1 (X) (X) (X)		-
Grays Harbor Co.: Grays Harbor Co. jail..... Aberdeen city jail..... Hoquiam city jail	1 year 3 mos. 6 mos.	50 26 24	1910 1949 1928	0 (X) (X)	0 (X) (X)	0 (X) (X)	0 (X) (X)	1 (X) (X)		-
Island Co.: Island Co. jail.. Oak Harbor city jail.....	1 year 3 mos.	12 5	1942 1959	0 (X)	0 (X)	0 (X)	0 (X)	1 (X)		-

See footnotes at end of State.

Table 2. Institutional Data, by County, by Local Jail Within County—Continued

Name of jail	Institutional characteristics								Most recent renovation from 1965 to 1970	
	Maximum sentence possible by law	Designed capacity of facility	Year construction of facility began	Selected facilities (1 = yes; 0 = no) ¹					Year	Cost (thousands of dollars)
				Recreation	Education	Medical	Visitation	Toilet		
Washington-- Continued										
King Co.: King Co. jail.... Auburn city jail. Enumclaw city jail..... Kent city jail... Kirkland city jail..... Renton city jail.. Seattle city jail	1 year 3 mos. 6 mos. 3 mos. 1 year 3 mos. 6 mos.	585 37 12 5 10 32 400	1933 1960 1913 1945 1949 1977 1951	1 (X) (X) (X) (X) (X) 0	1 (X) (X) (X) (X) (X) 0	1 (X) (X) (X) (X) (X) 1	1 (X) (X) (X) (X) (X) 1	1 (X) (X) (X) (X) (X) 1	1969	350
Kitsap Co.: Kitsap Co. jail.. Bremerton city jail.....	1 year 3 mos.	40 30	1932 1960	0 0	0 0	1 1	1 1	1 1		-
Kittitas Co.: Kittitas Co. jail	1 year	56	1952	0	0	0	1	1		-
Klickitat Co.: Klickitat Co. jail..... White Salmon city jail.....	1 year 1 mo.	25 6	1940 1952	0 (X)	0 (X)	1 (X)	1 (X)	1 (X)		-
Lewis Co.: Lewis Co. jail... Centralia city jail..... Chahal's city jail.....	1 year 1 mo. 3 mos.	48 24 6	1926 1921 1920	0 (X) (X)	0 (X) (X)	1 (X) (X)	1 (X) (X)	1 (X) (X)	1969	3
Lincoln Co.: Lincoln Co. jail.	1 year	16	1896	0	0	0	0	1		-
Mason Co.: Mason Co. jail...	1 year	35	1929	0	0	0	1	1		-
Okanogan Co.: Okanogan Co. jail Okanogan city jail..... Oroville city jail.....	1 year (NA) 1 mo.	48 20 8	1956 1948 1941	1 (X) (X)	1 (X) (X)	1 (X) (X)	1 (X) (X)	1 (X) (X)		-
Pacific Co.: Pacific Co. jail.	1 year	16	1912	0	0	0	0	1		-
Pend Oreille Co.: Pend Oreille Co. jail.....	1 year	20	1936	0	0	0	0	1		-
Pierce Co.: Pierce Co. jail.. Buckley city jail Puyallup city jail..... Summer city jail.. Tacoma city jail.	1 year 3 mos. 6 mos. 3 mos. 3 mos.	158 6 21 4 200	1957 1926 1968 1935 1957	1 (X) (X) (X) 0	1 (X) (X) (X) 1	1 (X) (X) (X) 1	1 (X) (X) (X) 1	1 (X) (X) (X) 1		-
Skagit Co.: Skagit Co. jail.. Anacortes city jail..... Mount Vernon city jail.....	1 year 3 mos. 3 mos.	42 4 15	1924 1951 1965	0 (X) (X)	0 (X) (X)	0 (X) (X)	1 (X) (X)	1 (X) (X)		-
Skamania Co.: Skamania Co. jail	1 year	18	1966	0	1	1	1	1		-
Snohomish Co.: Snohomish Co. jail..... Lynnwood city jail.....	1 year 2 mos.	140 6	1967 1960	0 (X)	0 (X)	1 (X)	1 (X)	1 (X)		-

See footnotes at end of State.

Table 2. Institutional Data, by County, by Local Jail Within County—Continued

Name of jail	Institutional characteristics								Most recent renovation from 1965 to 1970	
	Maximum sentence possible by law	Designed capacity of facility	Year construction of facility began	Selected facilities (1 = yes; 0 = no) ¹					Year	Cost (thousands of dollars)
				Recreation	Education	Medical	Visitation	Toilet		
Washington-- Continued										
Spokane Co.: Spokane Co. jail. Spokane city jail	1 year 3 mos.	216 179	1895 1910	0 0	0 0	1 1	1 1	1 1	- -	- -
Stevens Co.: Stevens Co. jail. Clewah city jail.....	1 year 1 mo.	16 4	1937 1912	0 (X)	0 (X)	0 (X)	0 (X)	1 (X)	- -	- -
Thurston Co.: Thurston Co. jail Olympia city jail.....	1 year 6 mos.	39 19	1939 1965	0 (X)	0 (X)	1 (X)	0 (X)	0 (X)	- -	- -
Wahkiakum Co.: Wahkiakum Co. jail.....	1 year	4	1923	0	0	1	0	1	-	-
Walla Walla Co.: Walla Walla Co. jail..... Walla Walla city jail.....	1 year 1 mo.	36 30	1906 1905	0 (X)	0 (X)	0 (X)	1 (X)	1 (X)	- 1967	- 26
Whatcom Co.: Whatcom Co. jail. Bellingham city jail.....	1 year 3 mos.	57 26	1950 1939	0 0	0 0	0 1	1 0	1 1	- -	- -
Whitman Co.: Whitman Co. jail.	1 year	53	1928	1	1	1	1	1	1967	12
Yakima Co.: Yakima Co. jail.. Grandview city jail..... Granger city jail Sunnyside city jail..... Toppenish city jail..... Yakima city jail.	1 year 3 mos. 3 mos. 1 mo. 1 year 6 mos.	156 12 4 24 28 118	1942 1960 1948 1948 1920 1948	0 (X) (X) (X) (X) 0	0 (X) (X) (X) (X) 0	1 (X) (X) (X) (X) 0	1 (X) (X) (X) (X) 1	1 (X) (X) (X) (X) 1	- - - - - -	- - - - - -

- Represents zero or rounds to zero.
 NA Not available.
 X Not applicable.
¹Data on selected facilities were collected only for counties and large cities.

Table 2. Institutional Data, by County, by Local Jail Within County—Continued

Name of jail	Institutional characteristics							Most recent renovation from 1965 to 1970		
	Maximum sentence possible by law	Designed capacity of facility	Year construction of facility began	Selected facilities (1 = yes; 0 = no) ¹					Year	Cost (thousands of dollars)
				Recreation	Education	Medical	Visitation	Toilet		
West Virginia (58 jails).. Barbour Co.: Barbour Co. jail.		2,946		2	1	24	39	55	-	57
Berkeley Co.: Berkeley Co. jail Martinsburg city jail.....	1 year 2 years 1 mo.	20 80 18	1903 1870 1966	0 0 (X)	0 0 (X)	1 1 (X)	1 1 (X)	1 1 (X)	- - -	- - -
Boone Co.: Boone Co. jail...	1 year	80	1920	0	0	0	1	1	-	-
Braxton Co.: Braxton Co. jail.	1 year	40	1897	0	0	0	0	1	1967	3
Brooke Co.: Brooke Co. jail..	1 year	40	1957	1	0	1	1	1	-	-
Cabell Co.: Cabell Co. jail..	1 year	270	1937	0	0	1	1	1	1970	8
Calhoun Co.: Calhoun Co. jail.	(NA)	15	1941	0	0	0	1	1	1969	1
Clay Co.: Clay Co. jail....	1 year	17	1902	0	0	0	1	1	-	-
Doddridge Co.: Doddridge Co. jail.....	1 year	25	1937	0	0	0	0	1	-	-
Fayette Co.: Fayette Co. jail.	1 year	75	1920	0	0	0	1	1	-	-
Gilmer Co.: Gilmer Co. jail..	1 year	30	1939	0	0	1	1	1	-	-
Grant Co.: Grant Co. jail...	1 year	15	1924	0	0	0	1	1	-	-
Greenbrier Co.: Greenbrier Co. jail.....	1 year	57	1952	0	0	0	1	1	-	-
Hampshire Co.: Hampshire Co. jail.....	1 year	28	1967	0	0	1	1	1	-	-
Hancock Co.: Hancock Co. jail.	1 year	28	1968	1	0	1	1	1	-	-
Hardy Co.: Hardy Co. jail...	1 year	14	1959	0	0	0	0	1	-	-
Harrison Co.: Harrison Co. jail	1 year	75	1902	0	0	0	0	1	-	-
Jackson Co.: Jackson Co. jail.	1 year	23	1961	0	0	1	1	1	-	-
Jefferson Co.: Jefferson Co. jail.....	1 year	40	1916	0	0	1	1	1	-	-
Kanawha Co.: Kanawha Co. jail. Dunbar city jail.	1 year (NA)	202 10	1901 1943	0 (X)	1 (X)	1 (X)	1 (X)	1 (X)	- -	- -
Lewis Co.: Lewis Co. jail...	1 year	50	1936	0	0	0	1	1	-	-
Lincoln Co.: Lincoln Co. jail.	1 year	30	1925	0	0	0	0	1	-	-

See footnotes at end of State.

Table 2. Institutional Data, by County, by Local Jail Within County—Continued

Name of jail	Institutional characteristics								Most recent renovation from 1965 to 1970	
	Maximum sentence possible by law	Designed capacity of facility	Year construction of facility began	Selected facilities (1 = yes; 0 = no) ¹					Year	Cost (thousands of dollars)
				Recreation	Education	Medical	Visitation	Toilet		
West Virginia--Continued										
Logan Co.: Logan Co. jail...	1 year	30	1966	0	0	0	1	1	-	-
McDowell Co.: McDowell Co. jail	1 year	150	1945	0	0	1	1	1	-	-
Marion Co.: Marion Co. jail..	1 year	100	1910	0	0	1	1	1	1968	2
Marshall Co.: Marshall Co. jail	1 year	17	1903	0	0	0	1	1	-	-
Mason Co.: Mason Co. jail...	2 years	50	1958	0	0	0	1	1	-	-
Mercer Co.: Mercer Co. jail..	1 year	166	1930	0	0	1	1	1	-	-
Mineral Co.: Mineral Co. jail.	2 years	36	1920	0	0	0	0	1	1968	17
Mingo Co.: Mingo Co. jail...	1 year	93	1963	0	0	0	1	1	-	-
Monongalia Co.: Monongalia Co. jail.....	1 year	109	1909	0	0	0	0	1	-	-
Monroe Co.: Monroe Co. jail..	1 year	12	1950	0	0	0	1	1	-	-
Morgan Co.: Morgan Co. jail..	1 year	18	1938	0	0	0	0	1	-	-
Nicholas Co.: Nicholas Co. jail Richwood city jail.....	1 year 10 days	46 4	1912 1915	0 (x)	0 (x)	0 (x)	0 (x)	1 (x)	1970	18
Ohio Co.: Ohio Co. jail....	1 year	50	1890	0	0	1	1	1	-	-
Pendleton Co.: Pendleton Co. jail.....	1 year	20	1890	0	0	1	1	1	-	-
Pleasants Co.: Pleasants Co. jail.....	1 year	8	1921	0	0	1	0	1	-	-
Pocahontas Co.: Pocahontas Co. jail.....	1 year	32	1950	0	0	1	0	1	-	-
Preston Co.: Preston Co. jail.	1 year	64	1920	0	0	1	0	1	-	-
Putnam Co.: Putnam Co. jail..	1 year	20	1920	0	0	0	0	1	-	-
Raleigh Co.: Raleigh Co. jail.	1 year	154	1937	0	0	0	1	1	-	-
Randolph Co.: Randolph Co. jail	1 year	48	1904	0	0	0	0	1	-	-
Ritchie Co.: Ritchie Co. jail.	1 year	20	1800	0	0	0	1	1	1969	4
Roane Co.: Roane Co. jail...	1 year	28	1886	0	0	1	1	1	-	-
Summers Co.: Summers Co. jail.	1 year	47	1919	0	0	1	0	1	-	-

See footnotes at end of State.

Table 2. Institutional Data, by County, by Local Jail Within County—Continued

Name of jail	Institutional characteristics								Most recent renovation from 1965 to 1970	
	Maximum sentence possible by law	Designed capacity of facility	Year construction of facility began	Selected facilities (1 = yes; 0 = no) ¹					Year	Cost (thousands of dollars)
				Recreation	Education	Medical	Visitation	Toilet		
West Virginia--Continued										
Taylor Co.: Taylor Co. jail..	1 year	59	1927	0	0	0	1	1	-	-
Tucker Co.: Tucker Co. jail..	1 year	18	1900	0	0	1	1	1	-	-
Tyler Co.: Tyler Co. jail...	1 year	15	1895	0	0	0	0	1	-	-
Upshur Co.: Upshur Co. jail..	1 year	30	1899	0	0	1	1	1	1966	4
Wayne Co.: Wayne Co. jail...	1 year	24	1958	0	0	1	1	1	-	-
Webster Co.: Webster Co. jail.	1 year	34	1900	0	0	0	1	1	-	-
Wetzel Co.: Wetzel Co. jail..	1 year	36	1900	0	0	0	1	1	-	-
Wirt Co.: Wirt Co. jail....	1 year	21	1911	0	0	1	1	1	-	-
Wood Co.: Wood Co. jail....	1 year	45	1900	0	0	0	1	1	-	-
Wyoming Co.: Wyoming Co. jail.	1 year	60	1908	0	0	0	1	1	-	-

- Represents zero or rounds to zero.

NA Not available.

X Not applicable.

¹Data on selected facilities were collected only for counties and large cities.

Table 2. Institutional Data, by County, by Local Jail Within County—Continued

Name of jail	Institutional characteristics					Most recent renovation from 1965 to 1970				
	Maximum sentence possible by law	Designed capacity of facility	Year construction of facility began	Selected facilities (1 = yes; 0 = no) ¹					Year	Cost (thousands of dollars)
				Recreation	Education	Medical	Visitation	Toilet		
Wisconsin (75 jails).....		3,321		9	9	37	61	74		765
Adams Co.: Adams Co. jail...	1 year	7	1952	0	0	1	1	1	1969	4
Ashland Co.: Ashland Co. jail.	1 year	22	1956	1	0	0	1	1	-	-
Barron Co.: Barron Co. jail..	1 year	12	1949	0	0	0	0	1	-	-
Bayfield Co.: Bayfield Co. jail	1 year	16	1894	0	1	1	1	1	-	-
Brown Co.: Brown Co. jail...	1 year	76	1963	0	0	0	1	1	-	-
Brown Co. reformation camp...	2 years	22	1949	1	0	0	0	1	1969	1
Buffalo Co.: Buffalo Co. jail.	1 year	9	1907	0	0	1	1	1	1969	10
Burnett Co.: Burnett Co. jail.	1 year	13	1895	0	1	1	1	1	1965	26
Calumet Co.: Calumet Co. jail.	1 year	16	1917	0	1	1	0	1	-	-
Chippewa Co.: Chippewa Co. jail	1 year	22	1950	0	0	0	1	1	-	-
Clark Co.: Clark Co. jail...	1 year	13	1897	0	0	1	1	1	-	-
Columbia Co.: Columbia Co. jail	1 year	34	1958	0	0	0	1	1	1970	200
Crawford Co.: Crawford Co. jail	1 year	11	1896	0	0	0	1	1	-	-
Dane Co.: Dane Co. jail....	1 year	159	1957	0	0	1	1	1	-	-
Dodge Co.: Dodge Co. jail...	1 year	32	1885	0	0	1	1	1	-	-
Door Co.: Door Co. jail....	1 year	39	1965	0	0	0	1	1	-	-
Douglas Co.: Douglas Co. jail.	1 year	35	1918	0	0	0	1	1	-	-
Dunn Co.: Dunn Co. jail....	1 year	25	1963	0	0	0	1	1	-	-
Eau Claire Co.: Eau Claire Co. jail.....	1 year	32	1952	0	0	0	1	1	1965	70
Fond du Lac Co.: Fond du Lac Co. jail.....	5 years	35	1955	0	0	0	1	1	-	-
Forest Co.: Forest Co. jail..	1 year	20	1917	0	0	0	0	1	1968	140
Grant Co.: Grant Co. jail...	6 mos.	20	1957	1	1	1	1	1	-	-
Green Co.: Green Co. jail...	1 year	20	1959	0	0	0	1	1	-	-
Green Lake Co.: Green Lake Co. jail.....	1 year	10	1920	0	0	1	0	1	-	-
Iowa Co.: Iowa Co. jail....	1 year	14	1949	1	0	1	1	1	-	-
Iron Co.: Iron Co. jail....	1 year	17	1913	0	0	1	1	1	-	-

See footnotes at end of State.

Table 2. Institutional Data, by County, by Local Jail Within County—Continued

Name of jail	Institutional characteristics					Most recent renovation from 1965 to 1970				
	Maximum sentence possible by law	Designed capacity of facility	Year construction of facility began	Selected facilities (1 = yes; 0 = no) ¹					Year	Cost (thousands of dollars)
				Recreation	Education	Medical	Visitation	Toilet		
Wisconsin--Continued										
Jackson Co.: Jackson Co. jail.	1 year	14	1960	0	0	0	1	1	-	-
Jefferson Co.: Jefferson Co. jail.....	1 year	35	1956	0	0	1	1	1	-	-
Juneau Co.: Juneau Co. jail..	1 year	17	1938	0	0	0	1	1	-	-
Kenosha Co.: Kenosha Co. jail.	1 year	68	1925	0	0	0	1	1	-	-
Kewaunee Co.: Kewaunee Co. jail	1 year	20	1968	0	0	1	1	1	1969	273
La Crosse Co.: La Crosse Co. jail.....	2 years	72	1965	0	0	0	1	1	-	-
Lafayette Co.: Lafayette Co. jail.....	1 year	10	1880	0	0	0	1	1	-	-
Langlade Co.: Langlade Co. jail	1 year	7	1885	0	0	1	0	1	-	-
Lincoln Co.: Lincoln Co. jail.	1 year	19	1967	0	0	0	1	1	-	-
Manitowoc Co.: Manitowoc Co. jail.....	1 year	50	1960	0	0	1	1	1	-	-
Marathon Co.: Marathon Co. jail	1 year	70	1959	1	1	1	1	1	-	-
Marinette Co.: Marinette Co. jail.....	1 year	34	1939	0	0	1	1	1	-	-
Marquette Co.: Marquette Co. jail.....	1 year	9	1915	0	0	0	0	1	-	-
Milwaukee Co.: Milwaukee Co. jail.....	1 year	280	1928	0	0	1	1	1	-	-
Milwaukee Co. jail (women's division).....	1 year	50	1936	1	1	1	0	1	-	-
Milwaukee Co. house of correction.....	2 years	530	1951	1	1	1	1	1	-	-
Milwaukee Co. (Huber prisoners' quarters).....	1 year	120	1963	1	0	1	0	1	-	-
Monroe Co.: Monroe Co. jail..	1 year	30	1965	0	0	0	1	1	-	-
Oconto Co.: Oconto Co. jail..	1 year	35	1961	0	0	0	1	1	-	-
Oneida Co.: Oneida Co. jail..	1 year	29	(NA)	0	0	1	1	1	-	-
Outagamie Co.: Outagamie Co. jail.....	1 year	49	1939	0	0	1	1	1	-	-
Ozaukee Co.: Ozaukee Co. jail.	1 year	53	1955	0	0	1	1	1	1969	36
Pepin Co.: Pepin Co. jail...	(NA)	2	1893	0	0	0	0	1	-	-
Pierce Co.: Pierce Co. jail..	1 year	31	1967	0	0	1	1	1	-	-
Polk Co.: Polk Co. jail....	1 year	17	1931	0	0	0	1	1	-	-
Portage Co.: Portage Co. jail.	2 years	31	1956	0	0	0	1	1	-	-

See footnotes at end of State.

Table 2. Institutional Data, by County, by Local Jail Within County—Continued

Name of jail	Institutional characteristics								Most recent renovation from 1965 to 1970	
	Maximum sentence possible by law	Designed capacity of facility	Year construction of facility began	Selected facilities (1 = yes; 0 = no) ¹					Year	Cost (thousands of dollars)
				Recreation	Education	Medical	Visitation	Toilet		
Wisconsin-- Continued										
Price Co.: Price Co. jail...	1 year	10	1894	0	0	1	1	1	-	-
Racine Co.: Racine Co. jail.. Racine city jail.	1 year (NA)	130 30	1931 1965	0 0	0 0	0 0	1 1	1 1	-	-
Richland Co.: Richland Co. jail	1 year	16	1900	0	0	0	0	1	1965	5
Rock Co.: Rock Co. jail....	1 year	68	1950	0	0	1	1	1	-	-
Rusk Co.: Rusk Co. jail....	1 year	10	1964	0	0	0	1	1	-	-
Saint Croix Co.: Saint Croix Co. jail.....	1 year	25	1963	0	0	1	1	1	-	-
Sauk Co.: Sauk Co. jail...	1 year	39	1961	0	0	1	1	1	-	-
Sawyer Co.: Sawyer Co. jail..	1 year	9	1904	0	0	0	1	1	-	-
Shawano Co.: Shawano Co. jail.	1 year	38	1954	0	0	1	1	1	-	-
Sheboygan Co.: Sheboygan Co. jail.....	1 year	61	1933	0	0	0	1	1	-	-
Taylor Co.: Taylor Co. jail..	1 year	9	1900	0	0	1	1	1	-	-
Trempealeau Co.: Trempealeau Co. jail.....	1 year	9	1911	0	0	0	1	1	-	-
Vernon Co.: Vernon Co. jail..	1 year	17	1908	0	0	0	1	1	-	-
Vilas Co.: Vilas Co. jail...	1 year	21	1956	0	0	1	0	0	-	-
Walworth Co.: Walworth Co. jail	1 year	69	1962	0	0	1	1	1	-	-
Washburn Co.: Washburn Co. jail	1 year	7	1961	0	0	0	1	1	-	-
Washington Co.: Washington Co. jail.....	1 year	31	1961	0	0	0	1	1	-	-
Waukesha Co.: Waukesha Co. jail	1 year	125	1958	1	1	1	1	1	-	-
Waupaca Co.: Waupaca Co. jail.	1 year	36	1966	0	0	1	1	1	-	-
Waushara Co.: Waushara Co. jail	1 year	8	1920	0	0	1	1	1	-	-
Winnobago Co.: Winnobago Co. jail.....	1 year	80	1937	0	1	0	1	1	-	-
Wood Co.: Wood Co. jail....	1 year	50	1955	0	0	0	0	1	-	-

- Represents zero or rounds to zero.
 NA Not available.
 X Not applicable.
¹Data on selected facilities were collected only for counties and large cities.

Table 2. Institutional Data, by County, by Local Jail Within County—Continued

Name of jail	Institutional characteristics								Most recent renovation from 1965 to 1970	
	Maximum sentence possible by law	Designed capacity of facility	Year construction of facility began	Selected facilities (1 = yes; 0 = no) ¹					Year	Cost (thousands of dollars)
				Recreation	Education	Medical	Visitation	Toilet		
Wyoming (34 jails).....		695		1	1	11	17	21		36
Albany Co.: Albany Co. jail..	1 year	35	1932	0	0	0	1	1	-	-
Campbell Co.: Campbell Co. jail Gillette city jail.....	6 mos. 1 mo.	8 14	1913 1935	0 (X)	0 (X)	1 (X)	0 (X)	1 (X)	-	-
Carbon Co.: Carbon Co. jail..	1 year	44	1938	0	0	1	1	1	-	-
Converse Co.: Douglas city jail	3 mos.	10	1918	(X)	(X)	(X)	(X)	(X)	-	-
Crook Co.: Crook Co. jail...	1 year	15	1968	0	0	0	1	1	-	-
Fremont Co.: Fremont Co. jail. Lander city jail. Riverton city jail.....	1 year 4 mos. (NA)	26 9 30	1956 1930 1960	0 (X) (X)	0 (X) (X)	1 (X) (X)	1 (X) (X)	1 (X) (X)	- 1968	- 2
Goshen Co.: Torrington city jail.....	(NA)	14	1948	(X)	(X)	(X)	(X)	(X)	-	-
Hot Springs Co.: Hot Springs Co. jail..... Thermopolis town jail.....	1 year 2 mos.	18 9	1938 1956	0 (X)	0 (X)	1 (X)	1 (X)	1 (X)	- 1969	- 1
Johnson Co.: Johnson Co. jail. Buffalo city jail	6 mos. (NA)	6 2	1901 1901	0 (X)	0 (X)	0 (X)	1 (X)	1 (X)	-	-
Laramie Co.: Laramie Co. jail. Cheyenne city jail.....	1 year 1 year	64 67	1917 1958	0 0	0 0	1 0	1 1	1 1	-	-
Lincoln Co.: Lincoln Co. jail. Afton town jail..	1 year (NA)	14 (NA)	1915 (NA)	0 (NA)	0 (NA)	0 (NA)	1 (NA)	1 (NA)	- (NA)	- (NA)
Natrona Co.: Natrona Co. jail. Casper city jail.	1 year 1 mo.	41 22	1938 1940	0 0	0 0	0 0	1 0	1 1	1969	32
Niobrara Co.: Niobrara Co. jail	1 year	12	1913	0	0	0	0	1	-	-
Park Co.: Park Co. jail.... Powell city jail.	1 year (NA)	16 6	1966 1954	0 (X)	0 (X)	1 (X)	1 (X)	1 (X)	- 1969	- 1
Platte Co.: Platte Co. jail..	1 year	24	1917	0	0	0	0	1	-	-
Sheridan Co.: Sheridan Co. jail Sheridan city jail.....	1 year 3 mos.	24 4	1908 1910	0 (X)	0 (X)	1 (X)	1 (X)	1 (X)	-	-
Sublette Co.: Sublette Co. jail	1 year	8	1933	0	0	1	1	1	-	-
Sweetwater Co.: Sweetwater Co. jail..... Rock Springs city jail.....	1 year (NA)	73 25	1965 1894	0 (X)	0 (X)	1 (X)	1 (X)	1 (X)	-	-

See footnotes at end of State.

Table 2. Institutional Data, by County, by Local Jail Within County—Continued

Name of jail	Institutional characteristics								Most recent renovation from 1965 to 1970	
	Maximum sentence possible by law	Designed capacity of facility	Year construction of facility began	Selected facilities (1 = yes; 0 = no) ¹					Year	Cost (thousands of dollars)
				Recreation	Education	Medical	Visitation	Toilet		
Wyoming--Continued										
Teton Co.: Teton Co. jail...	1 year	16	1967	0	1	0	1	1	-	-
Washakie Co.: Washakie Co. jail Worland city jail	1 year 3 mos.	14 13	1936 1935	0 (x)	0 (x)	1 (x)	1 (x)	1 (x)	- -	- -
Weston Co.: Weston Co. jail.. Newcastle city jail.....	1 year 3 mos.	2 10	1934 1953	1 (x)	0 (x)	1 (x)	1 (x)	1 (x)	- -	- -

- Represents zero or rounds to zero.
 NA Not available.
 X Not applicable.
¹Data on selected facilities were collected only for counties and large cities.

Table 3. Expenditure and Employment Data, by County, by Local Jail Within County

Name of jail	Planned construction expenditure fiscal year 1970 (thousands of dollars)	Operating cost fiscal year 1969 (thousands of dollars)	Expenditure and employment data			
			Number of employees March 1970		Payroll March 1970	
			Full-time	Part-time	Full-time	Part-time
Alabama (108 jails).....	2,218	3,184	300	149	131,970	15,904
Baldwin Co.:						
Baldwin Co. jail.....	-	16	2	-	715	-
Fairhope city jail.....	-	9	1	-	450	-
Foley city jail.....	-	5	-	1	-	100
Barbour Co.:						
Barbour Co. jail.....	-	7	-	3	-	300
Bufala city jail.....	-	1	-	1	-	100
Blount Co.:						
Blount Co. jail.....	-	20	2	3	800	600
Bullock Co.:						
Bullock Co. jail.....	-	10	1	1	450	225
Butler Co.:						
Butler Co. jail.....	-	10	-	3	-	300
Calhoun Co.:						
Calhoun Co. jail.....	-	34	1	3	300	300
Anniston city jail.....	-	36	4	-	1,407	-
Jacksonville city jail.....	-	20	1	3	400	300
Chambers Co.:						
Chambers Co. jail.....	-	16	-	3	-	300
Lanett city jail.....	-	10	-	3	-	300
Cherokee Co.:						
Cherokee Co. jail.....	-	12	2	-	800	-
Chilton Co.:						
Chilton Co. jail.....	-	17	-	3	-	300
Choctaw Co.:						
Choctaw Co. jail.....	-	15	-	3	-	300
Clarke Co.:						
Clarke Co. jail.....	-	-	-	-	-	-
Jackson city jail.....	-	15	2	-	700	-
Clay Co.:						
Clay Co. jail.....	-	3	-	1	-	100
Cleburne Co.:						
Cleburne Co. jail.....	-	16	-	3	-	300
Coffee Co.:						
Coffee Co. jail.....	-	11	1	1	140	100
Enterprise city jail.....	-	1	-	1	-	100
Colbert Co.:						
Colbert Co. jail.....	-	18	-	3	-	300
Conochee Co.:						
Conochee Co. jail.....	-	17	1	3	400	300
Coosa Co.:						
Coosa Co. jail.....	-	7	-	2	-	200
Covington Co.:						
Covington Co. jail.....	-	20	-	3	-	300
Crenshaw Co.:						
Crenshaw Co. jail.....	-	14	-	3	-	300
Cullman Co.:						
Cullman Co. jail.....	-	22	3	-	915	-
Dale Co.:						
Dale Co. jail.....	-	15	-	3	-	300
Ozark city jail.....	-	3	-	1	-	100

See footnotes at end of State.

Table 3. Expenditure and Employment Data, by County, by Local Jail Within County—Continued

Name of jail	Planned construction expenditure fiscal year 1970 (thousands of dollars)	Operating cost fiscal year 1969 (thousands of dollars)	Expenditure and employment data			
			Number of employees March 1970		Payroll March 1970	
			Full-time	Part-time	Full-time	Part-time
Alabama--Continued						
Dallas Co.:						
Dallas Co. jail.....	13	41	4	1	1,758	140
Selma city jail.....	-	9	3	-	500	-
De Kalb Co.:						
De Kalb Co. jail.....	-	15	-	3	-	300
Fort Payne city jail.....	-	7	-	3	-	300
Elmore Co.:						
Elmore Co. jail.....	-	30	2	2	700	200
Escambia Co.:						
Escambia Co. jail.....	-	16	-	3	-	300
Etowah Co.:						
Etowah Co. jail.....	-	-	-	-	-	-
Gadsden city jail.....	-	40	6	-	3,000	-
Fayette Co.:						
Fayette Co. jail.....	-	20	1	3	300	300
Franklin Co.:						
Franklin Co. jail.....	-	12	-	3	-	300
Geneva Co.:						
Geneva Co. jail.....	-	3	-	1	-	75
Greene Co.:						
Greene Co. jail.....	-	4	-	2	-	200
Hale Co.:						
Hale Co. jail.....	-	10	1	-	600	-
Henry Co.:						
Henry Co. jail.....	-	6	-	3	-	300
Houston Co.:						
Houston Co. jail.....	-	40	1	3	300	300
Dothan city jail.....	-	10	3	-	800	-
Jackson Co.:						
Jackson Co. jail.....	-	21	3	-	1,200	-
Jefferson Co.:						
Jefferson Co. jail (Bessemer).....	-	134	12	1	6,434	285
Jefferson Co. jail (Birmingham).....	2,000	369	29	-	14,738	-
Bessemer city jail.....	-	43	4	-	1,400	-
Birmingham municipal prison.....	-	442	40	-	23,700	-
Fairfield city jail.....	-	12	4	-	1,300	-
Graysville city jail.....	-	5	1	-	500	-
Homewood city jail.....	-	1	-	-	-	-
Irondale city jail.....	-	7	1	-	510	-
Leeds city jail.....	-	8	1	1	400	120
Pleasant Grove city jail.....	-	1	1	1	-	25
Warrior city jail.....	-	1	-	-	-	-
Lamar Co.:						
Lamar Co. jail.....	-	8	1	1	135	100
Lauderdale Co.:						
Lauderdale Co. jail.....	-	17	2	-	1,000	-
Lawrence Co.:						
Lawrence Co. jail.....	-	20	3	-	1,000	-
Lee Co.:						
Lee Co. jail.....	-	31	3	3	1,200	300
Auburn city jail.....	-	8	1	-	272	-

See footnotes at end of State.

Table 3. Expenditure and Employment Data, by County, by Local Jail Within County—Continued

Name of jail	Planned construction expenditure fiscal year 1970 (thousands of dollars)	Operating cost fiscal year 1969 (thousands of dollars)	Expenditure and employment data			
			Number of employees March 1970		Payroll March 1970	
			Full-time	Part-time	Full-time	Part-time
Alabama--Continued						
Limestone Co.:						
Limestone Co. jail.....	-	52	3	-	1,050	-
Athens city jail.....	-	3	-	1	-	100
Lowndes Co.:						
Lowndes Co. jail.....	-	1	-	1	-	100
Macon Co.:						
Macon Co. jail.....	-	8	-	3	-	300
Madison Co.:						
Madison Co. jail.....	-	75	11	-	4,372	-
Huntsville city jail.....	-	90	15	-	6,996	-
Marengo Co.:						
Marengo Co. jail.....	-	17	1	-	320	-
Demopolis city jail.....	25	8	-	12	-	1,200
Marion Co.:						
Marion Co. jail.....	-	20	1	3	300	300
Marshall Co.:						
Marshall Co. jail.....	-	82	6	-	2,500	-
Albertville city jail.....	-	2	-	1	-	100
Mobile Co.:						
Mobile Co. jail.....	-	170	20	-	9,523	-
Chickasaw city jail.....	(NA)	(NA)	(NA)	(NA)	(NA)	(NA)
Mobile city jail.....	-	100	10	-	3,940	-
Prichard city jail.....	-	40	3	-	1,200	-
Satsuma city jail.....	-	6	-	1	-	100
Monroe Co.:						
Monroe Co. jail.....	-	11	-	3	-	300
Monroeville city jail.....	-	2	-	1	-	100
Montgomery Co.:						
Montgomery Co. jail.....	-	130	15	-	7,860	-
Montgomery city jail.....	-	130	21	-	9,582	-
Morgan Co.:						
Morgan Co. jail.....	-	40	3	3	1,200	600
Decatur city jail.....	-	18	1	2	300	200
Perry Co.:						
Perry Co. jail.....	-	8	-	3	-	300
Pickens Co.:						
Pickens Co. jail.....	-	8	-	3	-	300
Pike Co.:						
Pike Co. jail.....	-	18	1	3	300	300
Troy city jail.....	-	2	2	-	292	-
Randolph Co.:						
Randolph Co. jail.....	-	8	1	-	350	-
Russell Co.:						
Russell Co. jail.....	-	33	2	3	600	300
Phenix City city jail.....	30	39	4	1	1,157	234
St. Clair Co.:						
St. Clair Co. jail (Ashville).....	-	11	4	-	830	-
St. Clair Co. jail (Pell City).....	-	5	-	1	-	100
Shelby Co.:						
Shelby Co. jail.....	-	17	3	-	1,200	-
Sumter Co.:						
Sumter Co. jail.....	-	6	1	-	140	-

See footnotes at end of State.

Table 3. Expenditure and Employment Data, by County, by Local Jail Within County—Continued

Name of jail	Planned construction expenditure fiscal year 1970 (thousands of dollars)	Operating cost fiscal year 1969 (thousands of dollars)	Expenditure and employment data			
			Number of employees March 1970		Payroll March 1970	
			Full-time	Part-time	Full-time	Part-time
Alabama--Continued						
Talladega Co.:						
Talladega Co. jail.....	-	20	4	-	900	-
Sylacauga city jail.....	-	10	1	-	400	-
Talladega city jail.....	-	10	-	3	-	300
Tallapoosa Co.:						
Tallapoosa Co. jail.....	-	22	1	3	300	300
Alexander City city jail.....	-	6	1	-	260	-
Tuscaloosa Co.:						
Tuscaloosa Co. jail.....	150	50	6	-	2,400	-
Tuscaloosa city jail.....	-	40	6	-	2,524	-
Walker Co.:						
Walker Co. jail.....	-	28	1	3	300	300
Carbon Hill city jail.....	-	8	1	1	400	100
Washington Co.:						
Washington Co. jail.....	-	10	2	-	450	-
Wilcox Co.:						
Wilcox Co. jail.....	-	12	1	3	400	300
Winston Co.:						
Winston Co. jail.....	-	17	1	3	300	300

- Represents zero or rounds to zero.
NA Not available.

Table 3. Expenditure and Employment Data, by County, by Local Jail Within County—Continued

Name of jail	Planned construction expenditure fiscal year 1970 (thousands of dollars)	Operating cost fiscal year 1969 (thousands of dollars)	Expenditure and employment data			
			Number of employees March 1970		Payroll March 1970	
			Full-time	Part-time	Full-time	Part-time
Alaska (11 jails).....	1	477	37	6	22,474	2,198
Gateway borough:						
Sitka city jail.....	-	32	5	-	2,243	-
Greater Anchorage borough:						
Anchorage city jail.....	-	193	10	-	7,071	-
Anchorage honor farm.....	-	35	2	-	1,971	-
Kenai Peninsula borough:						
Homer city jail.....	(NA)	(NA)	(NA)	(NA)	(NA)	(NA)
Seward city jail.....	-	6	3	-	600	-
Kodiak Island borough:						
Kodiak city jail.....	-	44	4	3	2,325	1,022
North Star borough:						
Fairbanks city jail.....	-	104	6	1	4,838	475
Nonboroughs:						
Bethel city jail.....	1	57	7	1	3,426	386
Cordova city jail.....	(NA)	(NA)	(NA)	(NA)	(NA)	(NA)
Kotzebue city jail.....	-	6	-	1	-	315
Unalaska city jail.....	(NA)	(NA)	(NA)	(NA)	(NA)	(NA)

- Represents zero or rounds to zero.
NA Not available.

Table 3. Expenditure and Employment Data, by County, by Local Jail Within County—Continued

Name of jail	Planned construction expenditure fiscal year 1970 (thousands of dollars)	Operating cost fiscal year 1969 (thousands of dollars)	Expenditure and employment data			
			Number of employees March 1970		Payroll March 1970	
			Full-time	Part-time	Full-time	Part-time
Arizona (40 jails).....	692	2,465	232	54	125,738	6,633
Apache Co.:						
Apache Co. jail.....	-	7	-	3	-	300
Cochise Co.:						
Cochise Co. jail.....	-	20	1	3	400	300
Bisbee city jail.....	-	3	-	1	-	100
Douglas city jail.....	-	10	1	1	552	196
Tombstone city jail.....	-	3	-	1	-	100
Willcox city jail.....	1	66	4	-	1,332	-
Coconino Co.:						
Coconino Co. jail.....	-	70	6	-	3,413	-
Flagstaff city jail.....	-	23	1	1	575	92
Gila Co.:						
Gila Co. jail (Globe).....	-	36	4	-	2,160	-
Gila Co. jail (Payson).....	-	-	-	-	-	-
Miami city jail.....	-	7	1	-	500	-
Graham Co.:						
Graham Co. jail.....	400	76	4	-	2,000	-
Greenlee Co.:						
Greenlee Co. jail.....	-	28	3	1	1,880	120
Maricopa Co.:						
Maricopa Co. jail.....	-	698	92	-	49,153	-
Avondale city jail.....	-	14	3	-	1,200	-
Buckeye city jail.....	-	3	-	7	-	200
Chandler city jail.....	-	50	6	1	3,600	100
El Mirage city jail.....	-	37	2	3	800	300
Gilbert city jail.....	-	4	-	1	-	100
Mesa city jail.....	10	9	-	2	-	800
Peoria city jail.....	-	8	-	1	-	100
Phoenix city jail and compound.....	-	368	33	-	23,583	-
Scottsdale city jail.....	-	4	-	1	-	103
Tempe city jail.....	5	13	1	5	856	500
Tolleson city jail.....	-	3	-	1	-	250
Mohave Co.:						
Mohave Co. jail.....	-	70	10	-	4,087	-
Kingman city jail.....	1	12	1	-	577	-
Navajo Co.:						
Navajo Co. jail.....	-	50	5	-	3,000	-
Holbrook city jail.....	-	25	1	3	400	300
Winslow city jail.....	200	174	6	-	3,000	-
Pima Co.:						
Pima Co. jail.....	-	267	29	2	14,033	410
South Tucson town jail.....	(NA)	(NA)	(NA)	(NA)	(NA)	(NA)
Pinal Co.:						
Pinal Co. jail.....	-	40	2	3	1,150	600
Casa Grande city jail.....	-	12	1	3	357	550
Coolidge city jail.....	-	19	-	3	-	300
Eloy city jail.....	-	78	3	1	1,200	212
Santa Cruz Co.:						
Santa Cruz Co. jail.....	-	5	-	3	-	300
Yavapai Co.:						
Yavapai Co. jail.....	75	38	3	-	1,470	-
Yuma Co.:						
Yuma Co. jail.....	-	67	3	3	1,200	300
Yuma city jail.....	-	28	6	-	3,260	-

- Represents zero.
NA Not available.

Table 3. Expenditure and Employment Data, by County, by Local Jail Within County—Continued

Name of jail	Planned construction expenditure fiscal year 1970 (thousands of dollars)	Operating cost fiscal year 1969 (thousands of dollars)	Expenditure and employment data			
			Number of employees March 1970		Payroll March 1970	
			Full-time	Part-time	Full-time	Part-time
Arkansas (110 jails).....	141	1,367	116	111	39,252	12,099
Arkansas Co.:						
Arkansas Co. jail.....	-	4	-	1	-	-
Stuttgart city jail.....	-	11	1	1	500	100
Ashley Co.:						
Ashley Co. jail.....	-	19	2	2	600	300
Hamburg city jail.....	-	10	-	3	-	300
Baxter Co.:						
Baxter Co. jail.....	-	4	-	1	-	100
Benton Co.:						
Benton Co. jail.....	-	12	8	-	300	-
Bentonville city jail.....	-	5	-	1	-	100
Rogers city jail.....	-	1	-	1	-	100
Boone Co.:						
Boone Co. jail.....	-	2	-	1	-	100
Harrison city jail.....	-	1	-	1	-	100
Bradley Co.:						
Bradley Co. jail.....	-	-	-	1	-	100
Warren city jail.....	-	4	-	-	-	-
Calhoun Co.:						
Calhoun Co. jail.....	-	4	-	3	-	150
Carroll Co.:						
Carroll Co. jail.....	-	15	2	-	600	-
Chicot Co.:						
Chicot Co. jail.....	-	5	-	1	-	300
Dermott city jail.....	-	1	-	-	-	-
Clark Co.:						
Clark Co. jail.....	8	9	2	-	500	-
Clay Co.:						
Clay Co. jail.....	-	-	-	-	-	-
Coming city jail.....	-	10	1	3	390	68
Cleburne Co.:						
Cleburne Co. jail.....	-	3	-	1	-	100
Cleveland Co.:						
Cleveland Co. jail.....	-	-	-	-	-	-
Columbia Co.:						
Columbia Co. jail.....	-	6	-	1	-	100
Waldo city jail.....	-	1	-	1	-	100
Conway Co.:						
Conway Co. jail.....	-	3	-	1	-	100
Morriton city jail.....	-	4	-	2	-	100
Craighead Co.:						
Craighead Co. jail.....	-	24	2	-	400	-
Crawford Co.:						
Crawford Co. jail.....	-	10	2	2	575	200
Crittenden Co.:						
Crittenden Co. jail.....	-	57	3	3	900	300
Cross Co.:						
Cross Co. jail.....	-	6	-	3	-	656
Parkin city jail.....	-	1	-	1	-	100
Wynne city jail.....	-	7	-	1	-	100

See footnotes at end of State.

Table 3. Expenditure and Employment Data, by County, by Local Jail Within County—Continued

Name of jail	Planned construction expenditure fiscal year 1970 (thousands of dollars)	Operating cost fiscal year 1969 (thousands of dollars)	Expenditure and employment data			
			Number of employees March 1970		Payroll March 1970	
			Full-time	Part-time	Full-time	Part-time
Arkansas--Continued						
Dallas Co.:	-	5	1	-	250	-
Dallas Co. jail.....	-					
Dosha Co.:	-	8	-	3	-	300
Dosha Co. jail.....	-					
Drew Co.:	-	-	-	-	-	-
Drew Co. jail.....	-	1	1	-	300	-
Monticello city jail.....	-					
Faulkner Co.:	-	3	-	1	-	100
Faulkner Co. jail.....	-					
Franklin Co.:	-	32	1	1	200	100
Franklin Co. jail.....	-					
Garland Co.:	-	70	3	-	1,025	-
Garland Co. jail.....	-	15	-	3	-	600
Hot Springs city jail.....	-					
Grant Co.:	-	3	-	1	-	150
Grant Co. jail.....	-					
Greene Co.:	78	9	1	1	400	200
Greene Co. jail.....						
Hempstead Co.:	5	5	1	-	300	-
Hempstead Co. jail.....						
Hot Spring Co.:	-	2	-	1	-	100
Hot Spring Co. jail.....	-					
Howard Co.:	-	4	-	1	-	100
Howard Co. jail.....	-					
Independence Co.:	-	2	1	-	150	-
Independence Co. jail.....	-					
Jackson Co.:	-	9	-	4	-	400
Jackson Co. jail.....	-	9	1	1	350	150
Newport city jail.....	-					
Jefferson Co.:	-	16	1	3	300	300
Jefferson Co. jail.....	-	22	3	-	1,200	-
Pine Bluff city jail.....	-					
Johnson Co.:	-	5	-	1	-	100
Johnson Co. jail.....	-					
Lafayette Co.:	-	5	-	2	-	200
Lafayette Co. jail.....	-					
Lawrence Co.:	-	9	-	3	-	300
Lawrence Co. jail.....	-	1	-	3	-	100
Hoxie city jail.....	-	10	3	1	1,080	150
Walnut Ridge city jail.....	-					
Lee Co.:	-	25	2	2	375	75
Lee Co. jail.....	-	5	-	2	-	200
Marianna city jail.....	-					
Lincoln Co.:	-	2	-	1	-	100
Lincoln Co. jail.....	-	18	2	-	793	-
Gould city jail.....	-					
Little River Co.:	-	5	1	-	-	-
Little River Co. jail.....	-					

See footnotes at end of State.

Table 3. Expenditure and Employment Data, by County, by Local Jail Within County—Continued

Name of jail	Planned construction expenditure fiscal year 1970 (thousands of dollars)	Operating cost fiscal year 1969 (thousands of dollars)	Expenditure and employment data			
			Number of employees March 1970		Payroll March 1970	
			Full-time	Part-time	Full-time	Part-time
Arkansas--Continued						
Logan Co.:	-	17	2	-	800	-
Logan Co. jail (north district).....	-					
Logan Co. jail (south district).....	-	17	2	-	800	-
Booneville city jail.....	-	3	-	1	-	100
Paris city jail.....	-	-	-	-	-	-
Lonoke Co.:	-	1	-	1	-	100
Lonoke Co. jail.....	-					
Madison Co.:	-	1	-	1	-	100
Madison Co. jail.....	-					
Marion Co.:	-	1	-	1	-	100
Marion Co. jail.....	-					
Miller Co.:	-	10	1	-	350	-
Miller Co. jail.....	50	6	2	-	700	-
Texarkana city jail.....						
Mississippi Co.:	-	18	1	1	200	100
Mississippi Co. jail (Blytheville).....	-	95	6	-	2,309	-
Mississippi Co. jail (Luxora).....	-	5	-	1	-	100
Mississippi Co. jail (Osceola).....	-	15	1	2	400	200
Blytheville city jail.....						
Monroe Co.:	-	5	1	1	350	150
Monroe Co. jail.....	(NA)	(NA)	(NA)	(NA)	(NA)	(NA)
Brinkley city jail.....						
Montgomery Co.:	-	2	-	1	-	100
Montgomery Co. jail.....						
Nevada Co.:	-	1	-	1	-	100
Nevada Co. jail.....						
Newton Co.:	-	1	-	1	-	100
Newton Co. jail.....						
Ouachita Co.:	-	8	-	1	-	100
Ouachita Co. jail.....						
Perry Co.:	-	-	-	-	-	-
Perry Co. jail.....						
Phillips Co.:	-	25	1	3	400	300
Phillips Co. jail.....	-	4	-	1	-	100
Helena city jail.....	-	8	-	2	-	400
West Helena city jail.....						
Pike Co.:	-	2	1	-	300	-
Pike Co. jail.....						
Poinsett Co.:	-	7	-	3	-	300
Poinsett Co. jail.....						
Polk Co.:	-	8	-	3	-	300
Polk Co. jail.....						
Pope Co.:	-	9	1	-	400	-
Pope Co. jail.....						
Prairie Co.:	-	3	-	1	-	100
Prairie Co. jail.....						
Pulaski Co.:	-	96	14	-	4,200	-
Pulaski Co. jail.....	-	82	4	-	1,200	-
Pulaski Co. penal farm.....	-	85	9	-	6,795	-
Little Rock city jail.....	-	40	5	-	2,000	-
North Little Rock city jail.....						
Randolph Co.:	-	4	-	-	-	-
Randolph Co. jail.....						

See footnotes at end of State.

Table 3. Expenditure and Employment Data, by County, by Local Jail Within County—Continued

Name of jail	Planned construction expenditure fiscal year 1970 (thousands of dollars)	Operating cost fiscal year 1969 (thousands of dollars)	Expenditure and employment data			
			Number of employees March 1970		Payroll March 1970	
			Full-time	Part-time	Full-time	Part-time
Arkansas--Continued						
St. Francis Co.:						
St. Francis Co. jail.....	-	23	1	1	450	200
Saline Co.:						
Saline Co. jail.....	-	4	-	1	-	100
Benton city jail.....	-	2	-	1	-	100
Scott Co.:						
Scott Co. jail.....	-	3	-	1	-	150
Searcy Co.:						
Searcy Co. jail.....	-	8	1	-	400	-
Marshall city jail.....	-	-	-	1	-	-
Sebastian Co.:						
Sebastian Co. jail.....	-	98	5	3	2,000	300
Sevier Co.:						
Sevier Co. jail.....	-	2	-	-	-	-
Sharp Co.:						
Sharp Co. jail.....	-	3	-	1	-	100
Union Co.:						
Union Co. jail.....	-	20	3	-	675	-
El Dorado city jail.....	-	16	3	-	775	-
Van Buren Co.:						
Van Buren Co. jail.....	-	-	-	-	-	-
Washington Co.:						
Washington Co. jail.....	-	19	2	2	700	200
Fayetteville city jail.....	-	20	2	-	835	-
Springdale city jail.....	-	3	1	-	125	-
White Co.:						
White Co. jail.....	-	20	2	2	600	200
Woodruff Co.:						
Woodruff Co. jail.....	-	5	-	1	-	200
Yell Co.:						
Yell Co. jail.....	-	3	-	1	-	100

- Represents zero or rounds to zero.
NA Not available.

Table 3. Expenditure and Employment Data, by County, by Local Jail Within County—Continued

Name of jail	Planned construction expenditure fiscal year 1970 (thousands of dollars)	Operating cost fiscal year 1969 (thousands of dollars)	Expenditure and employment data			
			Number of employees March 1970		Payroll March 1970	
			Full-time	Part-time	Full-time	Part-time
California (161 jails).....	13,982	60,821	4,368	219	3,316,689	69,871
Alameda Co.:						
Alameda Co. jail.....	-	435	21	20	22,938	12,000
Alameda Co.-Santa Rita rehabilitation center..	-	2,409	152	-	143,000	-
Oakland city jail.....	-	891	65	-	54,734	-
San Leandro city jail.....	-	4	-	3	-	300
Amador Co.:						
Amador Co. jail.....	-	9	1	-	900	-
Butte Co.:						
Butte Co. jail.....	-	163	11	-	7,061	-
Chico city jail.....	-	10	-	7	-	500
Calaveras Co.:						
Calaveras Co. jail.....	-	69	8	1	4,901	45
Colusa Co.:						
Colusa Co. jail.....	-	43	4	-	1,828	-
Contra Costa Co.:						
Contra Costa Co. jail.....	-	617	27	10	23,868	5,845
Contra Costa Co. rehabilitation center.....	-	411	23	-	20,332	-
El Cerrito city jail.....	-	4	-	-	-	-
Del Norte Co.:						
Del Norte Co. jail.....	-	63	4	-	2,463	-
El Dorado Co.:						
El Dorado Co. jail (Placerville).....	-	200	20	-	12,300	-
El Dorado Co. jail (South Lake Tahoe).....	-	150	17	-	11,000	-
Fresno Co.:						
Fresno Co. industrial farm.....	700	844	57	2	43,100	1,000
Fresno Co. jail.....	-	365	26	-	21,157	-
Clovis city jail.....	-	2	-	1	-	100
Mendota city jail.....	-	67	2	2	1,166	200
Sanger city jail.....	-	11	-	3	-	558
Seima city jail.....	-	6	-	1	-	100
Glenn Co.:						
Glenn Co. jail.....	-	58	5	-	3,000	-
Humboldt Co.:						
Humboldt Co. jail.....	-	234	12	-	8,000	-
Imperial Co.:						
Imperial Co. jail.....	-	289	32	-	16,277	-
Brawley city jail.....	-	9	1	2	558	160
Calexico city jail.....	450	20	4	-	2,440	-
Holtville city jail.....	-	14	2	-	1,000	-
Inyo Co.:						
Inyo Co. jail.....	-	89	9	1	6,064	91
Bishop city jail.....	-	4	-	1	-	100
Kern Co.:						
Kern Co. jail (Arvin).....	-	120	9	-	5,975	-
Kern Co. jail (Bakersfield).....	-	449	41	1	27,167	276
Kern Co. jail (Lerdo).....	-	621	37	-	26,456	-
Delano city jail.....	-	6	1	-	500	-
Kings Co.:						
Kings Co. jail.....	-	90	12	-	5,620	-
Lake Co.:						
Lake Co. jail.....	-	56	4	-	2,460	-
Lassen Co.:						
Lassen Co. jail.....	320	84	4	4	2,346	170

See footnotes at end of State.

Table 3. Expenditure and Employment Data, by County, by Local Jail Within County—Continued

Table with columns: Name of jail, Planned construction expenditure fiscal year 1970, Operating cost fiscal year 1969, and Expenditure and employment data (Number of employees March 1970, Payroll March 1970).

See footnotes at end of State.

Table 3. Expenditure and Employment Data, by County, by Local Jail Within County—Continued

Table with columns: Name of jail, Planned construction expenditure fiscal year 1970, Operating cost fiscal year 1969, and Expenditure and employment data (Number of employees March 1970, Payroll March 1970).

See footnotes at end of State.

Table 3. Expenditure and Employment Data, by County, by Local Jail Within County—Continued

Name of jail	Planned construction expenditure fiscal year 1970 (thousands of dollars)	Operating cost fiscal year 1969 (thousands of dollars)	Expenditure and employment data			
			Number of employees March 1970		Payroll March 1970	
			Full-time	Part-time	Full-time	Part-time
California--Continued						
Santa Barbara Co.:						
Santa Barbara Co. honor farm.....	-	300	13	1	13,000	300
Santa Barbara Co. jail.....	-	807	34	2	31,690	544
Lompoc city jail.....	-	15	-	8	-	1,000
Santa Maria city jail.....	-	25	-	3	-	1,200
Santa Clara Co.:						
Santa Clara Co. jail.....	-	1,215	84	2	42,210	604
Santa Clara Co. men's detention facility.....	-	829	57	1	29,909	302
Santa Clara Co. women's detention facility.....	-	209	25	-	17,892	-
Gilroy city jail.....	-	18	-	1	-	300
Santa Cruz Co.:						
Santa Cruz Co. jail.....	-	251	12	-	8,500	-
Shasta Co.:						
Shasta Co. jail.....	-	97	7	1	4,958	359
Sierra Co.:						
Sierra Co. jail.....	-	4	-	1	-	100
Siskiyou Co.:						
Siskiyou Co. jail.....	-	140	9	9	4,745	900
Dunsmuir city jail.....	-	1	-	1	-	100
Solano Co.:						
Solano Co. jail (Fairfield).....	-	340	25	3	16,522	784
Solano Co. jail (Vallejo).....	-	75	9	-	3,600	-
Sonoma Co.:						
Sonoma Co. jail.....	-	460	34	12	13,600	1,200
Sonoma Co. minimum security jail.....	-	288	14	-	10,000	-
Stanislaus Co.:						
Stanislaus Co. honor farm.....	-	270	19	-	13,021	-
Stanislaus Co. jail.....	350	302	21	4	18,413	200
Sutter Co.:						
Sutter Co. jail.....	-	200	20	-	12,000	-
Tehama Co.:						
Tehama Co. jail.....	-	61	5	1	2,931	-
Trinity Co.:						
Trinity Co. jail.....	-	15	3	1	1,566	275
Tulare Co.:						
Tulare Co. industrial road camp.....	-	226	15	1	9,441	372
Tulare Co. jail.....	-	381	27	2	17,928	619
Tuolumne Co.:						
Tuolumne Co. jail.....	-	92	7	2	4,801	392
Ventura Co.:						
Ventura Co. honor farm.....	-	300	30	-	20,000	-
Ventura Co. jail (East Valley Branch).....	-	20	3	-	1,800	-
Ventura Co. jail (Loma Hall).....	-	20	3	-	1,800	-
Ventura Co. jail (Oxnard Branch).....	(NA)	(NA)	(NA)	(NA)	(NA)	(NA)
Ventura Co. jail (Ventura).....	39	576	60	-	44,000	-
Ojai city jail.....	-	2	-	1	-	300
Port Huemeno city jail.....	-	14	1	1	600	40
Yolo Co.:						
Yolo Co. jail.....	-	150	8	2	6,400	800
Yolo Co. prison farm.....	-	100	6	-	3,900	-
Yuba Co.:						
Yuba Co. jail.....	-	84	7	1	4,000	250

- Represents zero or rounds to zero.
NA Not available

Table 3. Expenditure and Employment Data, by County, by Local Jail Within County—Continued

Name of jail	Planned construction expenditure fiscal year 1970 (thousands of dollars)	Operating cost fiscal year 1969 (thousands of dollars)	Expenditure and employment data			
			Number of employees March 1970		Payroll March 1970	
			Full-time	Part-time	Full-time	Part-time
Colorado (79 jails).....	1,642	2,895	302	103	183,761	12,729
Adams Co.:						
Adams Co. jail.....	-	114	10	3	7,631	525
Brighton city jail.....	-	1	-	1	-	50
Westminster city jail.....	-	1	-	1	-	50
Alamosa Co.:						
Alamosa Co. jail.....	-	6	-	1	-	150
Alamosa city jail.....	-	3	1	-	200	-
Arapahoe Co.:						
Arapahoe Co. jail.....	-	124	13	1	7,048	225
Archuleta Co.:						
Archuleta Co. jail.....	-	-	-	-	-	-
Baca Co.:						
Baca Co. jail.....	-	5	-	1	-	200
Bent Co.:						
Bent Co. jail.....	-	2	1	-	60	-
Boulder Co.:						
Boulder Co. jail.....	-	102	15	2	5,339	38
Longmont city jail.....	90	2	-	3	-	200
Chaffee Co.:						
Chaffee Co. jail.....	-	33	4	1	1,555	70
Cheyenne Co.:						
Cheyenne Co. jail.....	-	2	-	1	-	100
Clear Creek Co.:						
Clear Creek Co. jail.....	-	3	-	3	-	300
Conejos Co.:						
Conejos Co. jail.....	-	5	-	1	-	100
Antonito city jail.....	-	10	-	2	-	200
Costilla Co.:						
Costilla Co. jail.....	-	1	-	1	-	100
Crowley Co.:						
Crowley Co. jail.....	-	1	-	1	-	100
Delta Co.:						
Delta Co. jail.....	-	4	-	1	-	100
Denver Co.:						
Denver Co. jail.....	-	1,159	125	5	93,302	854
Denver city jail.....	-	350	39	3	25,767	325
Dolores Co.:						
Dolores Co. jail.....	-	3	-	1	-	100
Douglas Co.:						
Douglas Co. jail.....	-	13	4	-	1,300	-
Eagle Co.:						
Eagle Co. jail.....	-	24	1	3	400	300
Elbert Co.:						
Elbert Co. jail.....	-	1	-	1	-	100
El Paso Co.:						
El Paso Co. jail.....	202	126	19	-	8,335	-
Colorado Springs city jail.....	-	50	4	-	1,600	-
Fremont Co.:						
Fremont Co. jail.....	-	11	-	3	-	400

See footnotes at end of State.

Table 3. Expenditure and Employment Data, by County, by Local Jail Within County—Continued

Name of jail	Planned construction expenditure fiscal year 1970 (thousands of dollars)	Operating cost fiscal year 1969 (thousands of dollars)	Expenditure and employment data			
			Number of employees March 1970		Payroll March 1970	
			Full-time	Part-time	Full-time	Part-time
Colorado--Continued						
Garfield Co.:						
Garfield Co. jail.....	-	8	-	2	-	300
Glenwood Springs city jail.....	-	2	-	1	-	100
Gilpin Co.:						
Gilpin Co. jail.....	1	2	-	1	-	25
Grand Co.:						
Grand Co. jail.....	-	1	-	1	-	100
Gunnison Co.:						
Gunnison Co. jail.....	-	12	2	1	745	45
Gunnison city jail.....	-	1	-	1	-	100
Huerfano Co.:						
Huerfano Co. jail.....	-	4	-	1	-	100
Jefferson Co.:						
Jefferson Co. jail.....	-	145	13	1	8,364	320
Kiowa Co.:						
Kiowa Co. jail.....	-	10	1	1	200	50
Lake Co.:						
Lake Co. jail.....	-	7	-	2	-	200
La Plata Co.:						
La Plata Co. jail.....	-	30	2	-	548	-
Durango city jail.....	(NA)	(NA)	(NA)	(NA)	(NA)	(NA)
Larimer Co.:						
Larimer Co. jail.....	-	23	3	1	1,336	137
Fort Collins city jail.....	-	5	-	1	-	200
Las Animas Co.:						
Las Animas Co. jail.....	16	15	2	1	800	175
Trinidad city jail.....	-	5	1	-	450	-
Lincoln Co.:						
Lincoln Co. jail.....	-	2	-	1	-	100
Logan Co.:						
Logan Co. jail.....	-	6	-	2	-	310
Mesa Co.:						
Mesa Co. jail.....	-	70	6	1	2,623	144
Mineral Co.:						
Mineral Co. jail.....	7	2	-	1	-	100
Moffat Co.:						
Moffat Co. jail.....	-	6	-	3	-	500
Montezuma Co.:						
Montezuma Co. jail.....	-	10	2	-	420	-
Cortez city jail.....	-	9	2	-	430	-
Montrose Co.:						
Montrose Co. jail.....	-	20	2	1	500	145
Morgan Co.:						
Morgan Co. jail.....	-	17	2	-	723	-
Brush city jail.....	-	1	-	1	-	50
Fort Morgan city jail.....	-	18	-	4	-	1,400
Otero Co.:						
Otero Co. jail.....	170	15	2	1	800	200
La Junta city jail.....	-	3	-	1	-	160

See footnotes at end of State.

Table 3. Expenditure and Employment Data, by County, by Local Jail Within County—Continued

Name of jail	Planned construction expenditure fiscal year 1970 (thousands of dollars)	Operating cost fiscal year 1969 (thousands of dollars)	Expenditure and employment data			
			Number of employees March 1970		Payroll March 1970	
			Full-time	Part-time	Full-time	Part-time
Colorado--Continued						
Ourray Co.:						
Ourray Co. jail.....	-	-	-	-	-	-
Park Co.:						
Park Co. jail.....	-	1	-	-	-	-
Phillips Co.:						
Phillips Co. jail.....	1,150	2	-	2	-	200
Pitkin Co.:						
Pitkin Co. jail.....	-	5	-	1	-	100
Prowers Co.:						
Prowers Co. jail.....	-	17	3	2	1,147	66
Holly city jail.....	-	1	-	1	-	25
Lamar city jail.....	-	8	-	2	-	250
Pueblo Co.:						
Pueblo Co. jail.....	-	117	14	2	7,006	200
Pueblo city jail.....	-	65	8	-	4,732	-
Rio Blanco Co.:						
Rio Blanco Co. jail.....	-	4	-	3	-	200
Rio Grande Co.:						
Rio Grande Co. jail.....	-	5	-	1	-	100
Del Norte city jail.....	-	1	-	1	-	50
Monte Vista city jail.....	-	7	-	1	-	100
Routt Co.:						
Routt Co. jail.....	-	3	-	1	-	100
Saguache Co.:						
Saguache Co. jail.....	-	7	-	2	-	200
Center city jail.....	6	4	-	4	-	200
Sedgwick Co.:						
Sedgwick Co. jail.....	-	3	-	1	-	50
Summit Co.:						
Summit Co. jail.....	-	4	-	2	-	200
Teller Co.:						
Teller Co. jail.....	-	6	-	2	-	340
Washington Co.:						
Washington Co. jail.....	-	3	-	1	-	100
Weld Co.:						
Weld Co. jail.....	-	26	1	3	400	600
Yuma Co.:						
Yuma Co. jail.....	-	2	-	1	-	100

- Represents zero or rounds to zero.
NA Not available.

Table 3. Expenditure and Employment Data, by County, by Local Jail Within County—Continued

Name of jail	Planned construction expenditure fiscal year 1970 (thousands of dollars)	Operating cost fiscal year 1969 (thousands of dollars)	Expenditure and employment data			
			Number of employees March 1970		Payroll March 1970	
			Full-time	Part-time	Full-time	Part-time
District of Columbia (5 jails).....	1,686	25,692	941	12	799,034	5,856
D.C. correctional complex.....	836	5,605	372	6	252,387	2,616
D.C. jail.....	-	5,297	276	4	318,296	2,680
D.C. minimum security facility.....	-	747	57	-	40,000	-
D.C. women's detention center.....	600	676	59	-	54,703	-
D.C. youth center.....	250	2,465	177	2	133,648	560

- Represents zero or rounds to zero.

Table 3. Expenditure and Employment Data, by County, by Local Jail Within County—Continued

Name of jail	Planned construction expenditure fiscal year 1970 (thousands of dollars)	Operating cost fiscal year 1969 (thousands of dollars)	Expenditure and employment data			
			Number of employees March 1970		Payroll March 1970	
			Full-time	Part-time	Full-time	Part-time
Florida (165 jails).....	2,850	13,753	1,363	145	685,916	20,873
Alachua Co.:						
Alachua Co. jail.....	-	100	5	3	2,000	300
Gainesville city jail.....	-	36	3	1	1,228	100
High Springs city jail.....	-	1	-	1	-	100
Baker Co.:						
Baker Co. jail.....	-	21	2	-	1,000	-
Bay Co.:						
Bay Co. jail.....	-	227	29	-	14,841	-
Panama City city jail.....	-	16	1	1	350	90
Springfield city jail.....	-	5	-	3	-	300
Bradford Co.:						
Bradford Co. jail.....	-	21	3	2	1,013	173
Starke city jail.....	-	25	3	3	1,383	262
Brevard Co.:						
Brevard Co. jail.....	-	210	26	-	11,700	-
Cocoa city jail.....	-	30	4	-	2,100	-
Melbourne city jail.....	-	12	1	-	344	-
Broward Co.:						
Broward Co. jail.....	-	390	38	-	22,422	-
Broward Co. stockade.....	-	231	25	-	7,500	-
Deerfield Beach city jail.....	-	15	-	3	-	900
Ft. Lauderdale city jail.....	-	312	28	-	20,626	-
Hallandale city jail.....	-	18	1	-	877	-
Hollywood city jail.....	8	50	6	-	2,820	-
Miramar city jail.....	-	5	-	3	-	300
Oakland Park city jail.....	5	3	-	1	-	200
Pembroke Pines city jail.....	-	1	-	1	-	50
Pompano Beach city jail.....	-	35	5	-	2,168	-
Wilton Manors city jail.....	-	2	-	-	-	-
Calhoun Co.:						
Calhoun Co. jail.....	-	8	-	4	-	550
Charlotte Co.:						
Charlotte Co. jail.....	-	17	6	4	1,225	225
Citrus Co.:						
Citrus Co. jail.....	-	42	6	2	2,300	460
Crystal River city jail.....	-	10	2	-	760	-
Clay Co.:						
Clay Co. jail.....	500	14	4	-	1,501	-
Green Cove Springs city jail.....	-	9	1	-	216	-
Collier Co.:						
Collier Co. jail.....	-	267	6	-	3,066	-
Collier Co. stockade.....	-	57	6	-	2,467	-
Columbia Co.:						
Columbia Co. jail.....	-	33	4	1	2,400	195
Lake City city jail.....	-	5	-	1	-	100
Dade Co.:						
Dade Co. jail.....	-	1,480	167	-	101,115	-
Dade Co. stockade.....	12	485	41	-	28,265	-
Hialeah city jail.....	-	30	1	3	400	300
Holmstead city jail.....	-	12	-	4	-	800
Miami Beach city jail.....	-	89	6	-	5,560	-
Miami-Dade annex.....	-	950	50	-	33,010	-
Miami Springs city jail.....	-	5	-	3	-	781
North Miami Beach city jail.....	-	2	-	1	-	100
Opalocka city jail.....	-	2	-	1	-	100
South Miami city jail.....	-	4	-	1	-	100

See footnotes at end of State.

Table 3. Expenditure and Employment Data, by County, by Local Jail Within County—Continued

Name of jail	Planned construction expenditure fiscal year 1970 (thousands of dollars)	Operating cost fiscal year 1969 (thousands of dollars)	Expenditure and employment data			
			Number of employees March 1970		Payroll March 1970	
			Full-time	Part-time	Full-time	Part-time
Florida--Continued						
De Soto Co.:						
De Soto Co. jail.....	-	109	4	-	1,700	-
De Soto Co. stockade.....	-	37	5	-	1,810	-
Dixie Co.:						
Dixie Co. jail.....	-	4	-	1	-	100
Duval Co.:						
Duval Co. jail.....	-	614	70	-	40,250	-
Duval Co. prison farm.....	-	150	20	-	11,000	-
Atlantic Beach city jail.....	-	2	-	-	-	-
Jacksonville Beach city jail.....	-	36	6	-	2,790	-
Jacksonville city prison farm.....	412	401	46	-	16,966	-
Escambia Co.:						
Escambia Co. jail.....	-	204	12	-	10,191	-
Escambia Co. prison.....	-	78	15	-	6,500	-
Pensacola city jail.....	-	55	6	-	3,441	-
Flagler Co.:						
Flagler Co. jail.....	-	19	2	2	600	300
Franklin Co.:						
Franklin Co. jail.....	-	6	1	-	300	-
Carrabella city jail.....	-	1	-	-	-	-
Gadsden Co.:						
Gadsden Co. jail.....	93	18	3	-	1,200	-
Gadsden Co. stockade.....	-	70	12	-	4,800	-
Gilchrist Co.:						
Gilchrist Co. jail.....	-	28	2	-	850	-
Glades Co.:						
Glades Co. jail.....	-	24	3	-	1,140	-
Gulf Co.:						
Gulf Co. jail.....	-	49	4	-	1,500	-
Hamilton Co.:						
Hamilton Co. jail.....	-	12	2	-	610	-
Hardee Co.:						
Hardee Co. jail.....	-	53	5	1	2,255	225
Hendry Co.:						
Hendry Co. jail.....	15	50	6	3	1,897	403
Clewiston city jail.....	-	2	-	1	-	100
Hernando Co.:						
Hernando Co. division of correction.....	-	120	16	5	8,190	550
Hernando Co. jail.....	4	42	2	2	1,100	550
Highlands Co.:						
Highlands Co. jail.....	25	60	6	-	2,400	-
Avon Park city jail.....	-	15	4	-	1,104	-
Hillsborough Co.:						
Hillsborough Co. jail.....	50	184	17	-	8,720	-
Piant City city jail.....	-	21	2	-	729	-
Tampa city jail.....	-	197	32	-	15,321	-
Tampa city stockade.....	-	370	40	-	19,763	-
Holmes Co.:						
Holmes Co. jail.....	-	5	-	1	-	75
Indian River Co.:						
Indian River Co. jail.....	15	348	11	-	5,580	-

See footnotes at end of State.

Table 3. Expenditure and Employment Data, by County, by Local Jail Within County—Continued

Name of jail	Planned construction expenditure fiscal year 1970 (thousands of dollars)	Operating cost fiscal year 1969 (thousands of dollars)	Expenditure and employment data			
			Number of employees March 1970		Payroll March 1970	
			Full-time	Part-time	Full-time	Part-time
Florida--Continued						
Jackson Co.:						
Jackson Co. jail.....	-	16	1	3	400	300
Jackson Co. prison camp.....	-	100	15	2	5,115	228
Jefferson Co.:						
Jefferson Co. jail.....	135	7	-	2	-	300
Lafayette Co.:						
Lafayette Co. jail.....	-	4	-	2	-	170
Lake Co.:						
Lake Co. jail.....	-	115	11	-	4,400	-
Bustis city jail.....	-	8	-	3	-	300
Leesburg city jail.....	-	12	1	-	468	-
Mount Dora city jail.....	-	4	1	-	400	-
Lee Co.:						
Lee Co. jail.....	-	192	26	-	12,414	-
Fort Myers city jail.....	-	35	3	-	1,500	-
Leon Co.:						
Leon Co. jail.....	-	110	13	-	5,850	-
Levy Co.:						
Levy Co. jail.....	-	12	-	3	-	600
Liberty Co.:						
Liberty Co. jail.....	-	5	1	-	200	-
Madison Co.:						
Madison Co. jail.....	-	14	-	3	-	600
Manatee Co.:						
Manatee Co. jail.....	50	78	6	-	2,500	-
Bradenton city jail.....	-	10	1	-	390	-
Palmetto city jail.....	-	14	-	3	-	300
Marion Co.:						
Marion Co. jail.....	-	134	9	-	6,000	-
Maricamp Road prison.....	-	69	4	4	1,600	150
Ocala city jail.....	-	45	5	3	1,900	600
Martin Co.:						
Martin Co. jail.....	-	45	3	1	1,525	250
Monroe Co.:						
Monroe Co. jail.....	-	45	4	-	2,200	-
Key West municipal city jail.....	-	28	4	-	1,600	-
Nassau Co.:						
Nassau Co. jail.....	-	34	5	3	1,985	319
Fernandina Beach city jail.....	-	10	1	-	500	-
Okaloosa Co.:						
Okaloosa Co. jail.....	-	72	3	3	1,200	600
Fort Walton Beach city jail.....	-	17	3	-	1,236	-
Okeechobee Co.:						
Okeechobee Co. jail.....	-	116	7	2	2,905	397
Orange Co.:						
Orange Co. jail.....	-	256	24	-	11,172	-
Orange Co. prison farm.....	-	163	17	-	7,957	-
Apopka city jail.....	-	10	3	-	1,000	-
Orlando prison farm.....	-	112	22	-	5,315	-
Winter Park city jail.....	10	3	-	2	-	668

See footnotes at end of State.

Table 3. Expenditure and Employment Data, by County, by Local Jail Within County—Continued

Name of jail	Planned construction expenditure fiscal year 1970 (thousands of dollars)	Operating cost fiscal year 1969 (thousands of dollars)	Expenditure and employment data			
			Number of employees March 1970		Payroll March 1970	
			Full-time	Part-time	Full-time	Part-time
Florida--Continued						
Osceola Co.:						
Osceola Co. jail.....	165	40	2	-	950	-
Kissimmee city jail.....	-	25	4	-	1,200	-
St. Cloud city jail.....	-	7	1	-	450	-
Palm Beach Co.:						
Palm Beach Co. jail.....	1,200	515	41	-	23,740	-
Palm Beach Co. stockade.....	-	159	30	-	14,547	-
Boca Raton city jail.....	60	3	-	2	-	200
Delray city jail.....	-	20	3	-	1,200	-
Lake Park city jail.....	-	-	-	-	-	-
Lake Worth city jail.....	-	11	2	-	475	-
Pahokee city jail.....	-	8	1	-	145	-
South Bay city jail.....	-	3	-	1	-	100
West Palm Beach city jail.....	-	98	11	-	5,810	-
Pasco Co.:						
Pasco Co. jail.....	-	45	4	1	1,547	225
Dade city jail.....	-	10	1	-	250	-
Zephyrhills city jail.....	-	-	-	-	-	-
Pinellas Co.:						
Pinellas Co. jail.....	-	344	43	-	22,000	-
Clearwater city jail.....	-	31	5	-	2,174	-
Gulfport city jail.....	-	2	-	1	-	100
St. Petersburg city jail.....	-	154	21	-	10,267	-
Tarpon Springs city jail.....	-	7	1	-	400	-
Treasure Island city jail.....	-	8	1	-	600	-
Polk Co.:						
Polk Co. jail.....	-	230	20	-	9,670	-
Polk Co. convict camp.....	-	204	27	-	11,389	-
Auburndale city jail.....	50	25	4	-	1,600	-
Bartow city municipal jail.....	-	17	1	-	400	-
Davenport city jail.....	-	2	1	-	250	-
Fort Meade city jail.....	-	1	-	1	-	100
Haines City city jail.....	-	20	-	4	-	800
Lake Alfred city jail.....	-	4	-	1	-	100
Lakeland city jail.....	-	48	7	-	3,072	-
Mulberry city jail.....	-	4	-	2	-	600
Winter Haven city jail.....	1	40	3	3	1,500	500
Putnam Co.:						
Putnam Co. jail.....	-	55	3	3	1,200	300
St. Johns Co.:						
St. Johns Co. jail.....	-	36	4	1	1,705	185
St. Lucie Co.:						
St. Lucie Co. jail.....	40	100	6	-	2,415	-
Fort Pierce city jail.....	-	67	4	-	1,847	-
Santa Rosa Co.:						
Santa Rosa Co. jail.....	-	30	3	1	1,000	250
Sarasota Co.:						
Sarasota Co. jail.....	-	62	5	-	2,825	-
Sarasota city jail.....	-	26	4	-	1,697	-
Venice city jail.....	-	2	-	1	-	107
Seminole Co.:						
Seminole Co. jail.....	-	55	6	-	2,580	-
Casselberry city jail.....	-	1	-	1	-	100
Sanford city jail.....	-	30	3	-	1,500	-
Sumter Co.:						
Sumter Co. jail.....	-	28	2	3	800	600
Wildwood city jail.....	-	8	1	-	400	-

See footnotes at end of State.

Table 3. Expenditure and Employment Data, by County, by Local Jail Within County—Continued

Name of jail	Planned construction expenditure fiscal year 1970 (thousands of dollars)	Operating cost fiscal year 1969 (thousands of dollars)	Expenditure and employment data			
			Number of employees March 1970		Payroll March 1970	
			Full-time	Part-time	Full-time	Part-time
Florida--Continued						
Suwannee Co.:						
Suwannee Co. jail.....	-	30	2	2	1,000	500
Taylor Co.:						
Taylor Co. jail.....	-	40	3	3	1,200	600
Union Co.:						
Union Co. jail.....	-	8	-	3	-	300
Volusia Co.:						
Volusia Co. jail.....	-	180	21	-	7,738	-
Volusia Co. prison farm.....	-	160	16	-	7,641	-
Daytona Beach city jail.....	-	110	10	-	4,900	-
De Land city jail.....	-	1	-	1	-	60
Ormond Beach city jail.....	-	8	-	5	-	500
Wakulla Co.:						
Wakulla Co. jail.....	-	15	2	-	850	-
Walton Co.:						
Walton Co. jail.....	-	28	4	2	1,417	42
Washington Co.:						
Washington Co. jail.....	-	21	3	1	1,021	12

- Represents zero or rounds to zero.

Table 3. Expenditure and Employment Data, by County, by Local Jail Within County—Continued

Name of jail	Planned construction expenditure fiscal year 1970 (thousands of dollars)	Operating cost fiscal year 1969 (thousands of dollars)	Expenditure and employment data			
			Number of employees March 1970		Payroll March 1970	
			Full-time	Part-time	Full-time	Part-time
Georgia (245 jails).....	1,032	9,670	996	298	440,801	30,596
Appling Co.:	-	1	-	1	-	100
Appling Co. jail.....	-	-	-	-	-	-
Atkinson Co.:	-	1	-	1	-	100
Atkinson Co. jail.....	-	2	-	2	-	100
Pearson city jail.....	-	-	-	-	-	-
Bacon Co.:	-	10	-	3	-	600
Bacon Co. jail.....	-	-	-	-	-	-
Baker Co.:	-	-	-	-	-	-
Baker Co. jail.....	-	-	-	-	-	-
Baldwin Co.:	-	16	1	3	300	300
Baldwin Co. jail.....	(NA)	(NA)	(NA)	(NA)	(NA)	(NA)
Baldwin Co. public works camp.....	-	-	-	-	-	-
Banks Co.:	-	6	-	2	-	200
Banks Co. jail.....	-	-	-	-	-	-
Barrow Co.:	-	18	-	3	-	600
Barrow Co. jail.....	-	-	-	-	-	-
Bartow Co.:	-	40	2	3	800	600
Bartow Co. jail.....	-	-	-	-	-	-
Ben Hill Co.:	-	10	-	1	-	140
Ben Hill Co. jail.....	-	-	-	-	-	-
Berrien Co.:	-	5	1	-	300	-
Berrien Co. jail.....	-	-	-	-	-	-
Bibb Co.:	-	90	7	6	2,500	600
Bibb Co. jail.....	-	36	7	-	2,100	-
Macon city stockade.....	-	-	-	-	-	-
Bleckley Co.:	-	3	-	-	-	-
Bleckley Co. jail.....	-	-	-	-	-	-
Brantley Co.:	-	3	-	1	-	100
Brantley Co. jail.....	-	-	-	-	-	-
Brooks Co.:	-	4	-	1	-	100
Brooks Co. jail.....	-	-	-	-	-	-
Bryan Co.:	1	6	-	2	-	200
Bryan Co. jail.....	-	-	-	-	-	-
Bulloch Co.:	-	60	10	-	4,000	-
Bulloch Co. convict camp.....	-	3	-	1	-	100
Bulloch Co. jail.....	-	-	-	-	-	-
Burke Co.:	-	15	1	1	458	75
Burke Co. jail.....	-	3	2	1	800	200
Waynesboro city jail.....	-	-	-	-	-	-
Butts Co.:	-	-	-	-	-	-
Jackson city jail.....	-	-	-	-	-	-
Calhoun Co.:	-	3	-	1	-	100
Calhoun Co. jail.....	(NA)	(NA)	(NA)	(NA)	(NA)	(NA)
Calhoun Co. public works camp.....	-	-	-	-	-	-
Camden Co.:	-	5	1	-	293	-
Camden Co. jail.....	(NA)	(NA)	(NA)	(NA)	(NA)	(NA)
Brunswick city jail.....	(NA)	(NA)	(NA)	(NA)	(NA)	(NA)
St. Mary's city jail.....	(NA)	(NA)	(NA)	(NA)	(NA)	(NA)
Candler Co.:	-	-	-	-	-	-
Candler Co. jail.....	-	-	-	-	-	-

See footnotes at end of State.

Table 3. Expenditure and Employment Data, by County, by Local Jail Within County—Continued

Name of jail	Planned construction expenditure fiscal year 1970 (thousands of dollars)	Operating cost fiscal year 1969 (thousands of dollars)	Expenditure and employment data			
			Number of employees March 1970		Payroll March 1970	
			Full-time	Part-time	Full-time	Part-time
Georgia—Continued						
Carroll Co.:	-	6	1	-	300	-
Carroll Co. jail.....	-	90	18	-	5,400	-
Carroll Co. public works camp.....	-	4	-	1	-	100
Carrollton city jail.....	-	-	-	-	-	-
Catoosa Co.:	3	15	2	-	800	-
Catoosa Co. jail.....	-	-	-	-	-	-
Chatham Co.:	-	174	23	-	8,600	-
Chatham Co. jail.....	-	75	20	-	8,554	-
Savannah city jail.....	-	75	6	-	2,900	-
Travis Field stockade.....	-	-	-	-	-	-
Chattahoochee Co.:	-	-	-	-	-	-
Chattahoochee Co. jail.....	-	-	-	-	-	-
Chattooga Co.:	-	40	1	-	400	-
Chattooga Co. jail.....	8	73	10	3	3,261	264
Chattooga Co. public works camp.....	-	-	-	-	-	-
Cherokee Co.:	-	3	1	-	300	-
Cherokee Co. jail.....	-	-	-	-	-	-
Clarke Co.:	-	30	2	3	800	600
Clarke Co. jail.....	-	50	10	-	4,000	-
Clarke Co. public works camp.....	-	16	1	-	422	-
Athens stockade.....	-	-	-	-	-	-
Clay Co.:	-	1	-	1	-	100
Clay Co. jail.....	-	-	-	-	-	-
Clayton Co.:	-	107	16	1	6,413	84
Clayton Co. jail.....	-	18	4	-	1,300	-
Forest Park city jail.....	-	3	-	1	-	100
Riverdale city jail.....	-	-	-	-	-	-
Clinch Co.:	-	5	-	2	-	203
Clinch Co. jail.....	-	-	-	-	-	-
Cobb Co.:	-	68	13	2	6,200	200
Cobb Co. jail.....	-	67	10	-	3,000	-
Cobb Co. stockade.....	1	3	1	2	250	100
Acworth city jail.....	-	12	2	1	820	-
Marietta city jail.....	-	-	-	-	-	-
Coffee Co.:	75	18	2	-	564	-
Coffee Co. jail.....	-	10	2	-	800	-
Douglas city jail.....	-	-	-	-	-	-
Colquitt Co.:	-	19	2	2	800	200
Colquitt Co. jail.....	(NA)	(NA)	(NA)	(NA)	(NA)	(NA)
Colquitt Co. public works camp.....	-	7	1	4	400	100
Moultrie city jail.....	-	-	-	-	-	-
Columbia Co.:	-	7	-	1	-	100
Columbia Co. jail.....	-	-	-	-	-	-
Cook Co.:	-	7	-	3	-	300
Cook Co. jail.....	-	50	10	-	4,000	-
Cook Co. public works camp.....	-	5	-	1	-	100
Adel city jail.....	-	-	-	-	-	-
Coweta Co.:	-	25	2	2	700	200
Coweta Co. jail.....	-	200	22	3	11,785	756
Coweta Co. public works camp.....	-	3	-	1	-	100
Newnan city jail.....	-	-	-	-	-	-
Crawford Co.:	-	9	-	3	-	300
Crawford Co. jail.....	-	-	-	-	-	-

See footnotes at end of State.

Table 3. Expenditure and Employment Data, by County, by Local Jail Within County—Continued

Name of jail	Planned construction expenditure fiscal year 1970 (thousands of dollars)	Operating cost fiscal year 1969 (thousands of dollars)	Expenditure and employment data			
			Number of employees March 1970		Payroll March 1970	
			Full-time	Part-time	Full-time	Part-time
Georgia--Continued						
Crisp Co.:		30	1	1	200	50
Crisp Co. jail.....	(NA)	(NA)	(NA)	(NA)	(NA)	(NA)
Crisp Co. public works camp.....	(NA)	(NA)	(NA)	(NA)	(NA)	(NA)
Cordele city jail.....						
Dade Co.:						
Dade Co. jail.....						
Dawson Co.:		4		2		200
Dawson Co. jail.....						
Decatur Co.:		13		3		300
Decatur Co. jail.....		148	21	2	6,251	254
Decatur Co. public works camp.....						
De Kalb Co.:		270	28		14,104	
De Kalb Co. jail.....		94	9		5,077	
De Kalb Co. rehabilitation center.....				1		100
Lithonia city jail.....		2				
Dodge Co.:		6		3		300
Dodge Co. jail.....						
Dooley Co.:		5		2		200
Dooley Co. jail.....						
Dougherty Co.:		9	1	1	450	270
Dougherty Co. jail.....						
Douglas Co.:						
Douglas Co. jail.....						
Early Co.:		13		3		300
Early Co. jail.....	65	2		1		30
Blakely city jail.....						
Echols Co.:						
Echols Co. jail.....						
Effingham Co.:		5		2		200
Effingham Co. jail.....	(NA)	(NA)	(NA)	(NA)	(NA)	(NA)
Effingham Co. public works camp.....						
Elbert Co.:		8		3		300
Elbert Co. jail.....		6	1		277	
Elberton city jail.....	110					
Emanuel Co.:		15	1	2	300	200
Emanuel Co. jail.....						
Evans Co.:		3		1		100
Evans Co. jail.....						
Fannin Co.:				1		100
Fannin Co. jail.....						
Fayette Co.:		10		2		400
Fayette Co. jail.....		36	3	3	1,000	300
Fayette Co. public works camp.....						
Floyd Co.:		30	4	4	1,820	400
Floyd Co. jail.....		100	12		4,800	
Floyd Co. public works camp.....		35	3	2	1,000	200
Rome city jail.....						
Forsyth Co.:		5		2		175
Forsyth Co. jail.....						
Franklin Co.:		10		2		400
Franklin Co. jail.....						

See footnotes at end of State.

Table 3. Expenditure and Employment Data, by County, by Local Jail Within County—Continued

Name of jail	Planned construction expenditure fiscal year 1970 (thousands of dollars)	Operating cost fiscal year 1969 (thousands of dollars)	Expenditure and employment data			
			Number of employees March 1970		Payroll March 1970	
			Full-time	Part-time	Full-time	Part-time
Georgia--Continued						
Fulton Co.:						
Fulton Co. jail.....		838	71		28,400	
Fulton Co. public works camp.....		1,500	128	19	91,000	7,000
Atlanta city jail.....		450	69		28,000	
Atlanta prison farm.....	15	700	59		30,783	
College Park city jail.....		19	1		592	
East Point city jail.....		27	2	3	700	300
Fairburn city jail.....		6	1	1	300	100
Palmetto city jail.....		1				
Gilmer Co.:						
Gilmer Co. jail.....	1	18	2		800	
Gilmer Co. public works camp.....		50	6		2,400	
Glynn Co.:						
Glynn Co. jail.....		45	4		1,406	
Gordon Co.:						
Gordon Co. jail.....		10		3		300
Grady Co.:						
Grady Co. jail.....		11		3		300
Grady Co. public works camp.....		50	12	2	3,600	200
Greene Co.:						
Greene Co. jail.....		6	1		300	
Gwinnett Co.:						
Gwinnett Co. jail.....		26	3	3	1,470	270
Gwinnett Co. public works camp.....	1	210	10		2,000	
Habersham Co.:						
Habersham Co. jail.....		14		3		600
Hall Co.:						
Hall Co. jail.....		80	4		3,016	
Hall Co. public works camp.....	(NA)	(NA)	(NA)	(NA)	(NA)	(NA)
Gainesville city jail.....		9	1	2	400	200
Haralson Co.:						
Haralson Co. jail.....		4		1		100
Harris Co.:						
Harris Co. jail.....						
Harris Co. prison camp.....		60	7	3	3,115	504
Hart Co.:						
Hart Co. jail.....		11		3		300
Hart Co. public works camp.....	(NA)	(NA)	(NA)	(NA)	(NA)	(NA)
Heard Co.:						
Heard Co. jail.....		25	1	1	925	100
Henry Co.:						
Henry Co. jail.....		10	3		1,400	
Houston Co.:						
Houston Co. jail.....		15	1		501	
Houston Co. public works camp.....	150	80	8		3,916	
Irwin Co.:						
Irwin Co. jail.....		5	2		650	
Jackson Co.:						
Jackson Co. jail.....	250	20	2		900	
Jackson Co. public works camp.....	(NA)	(NA)	(NA)	(NA)	(NA)	(NA)
Jasper Co.:						
Jasper Co. jail.....		6		2		200
Jasper Co. prison camp.....		40	6		2,000	

See footnotes at end of State.

Table 3. Expenditure and Employment Data, by County, by Local Jail Within County—Continued

Name of jail	Planned construction expenditure fiscal year 1970 (thousands of dollars)	Operating cost fiscal year 1969 (thousands of dollars)	Expenditure and employment data			
			Number of employees March 1970		Payroll March 1970	
			Full-time	Part-time	Full-time	Part-time
Georgia--Continued						
Jefferson Co.:	-	4	-	1	-	100
Jefferson Co. jail.....	-	40	14	-	5,600	-
Jefferson Co. prison.....	-	1	-	2	-	50
Louisville city jail.....	-	2	-	1	-	100
Wadley city jail.....	-	2	-	-	-	-
Wrens city jail.....	-	-	-	-	-	-
Jenkins Co.:	-	3	-	1	-	100
Jenkins Co. jail.....	-	-	-	-	-	-
Johnson Co.:	-	8	1	-	500	-
Johnson Co. prison.....	-	-	-	-	-	-
Jones Co.:	-	6	1	-	300	-
Jones Co. jail.....	-	-	-	-	-	-
Lamar Co.:	-	5	-	1	-	100
Lamar Co. jail.....	-	-	-	-	-	-
Lanier Co.:	-	1	-	1	-	30
Lanier Co. jail.....	-	-	-	-	-	-
Laurens Co.:	-	25	3	3	900	600
Laurens Co. jail.....	-	12	3	-	900	-
Dublin city jail.....	-	-	-	-	-	-
Lee Co.:	1	3	-	1	-	100
Lee Co. jail.....	-	-	-	-	-	-
Liberty Co.:	325	7	-	1	-	380
Liberty Co. jail.....	-	-	-	-	-	-
Lincoln Co.:	-	3	-	1	-	100
Lincoln Co. jail.....	-	-	-	-	-	-
Long Co.:	-	2	-	1	-	100
Long Co. jail.....	-	-	-	-	-	-
Lowndes Co.:	-	29	1	3	400	600
Lowndes Co. jail.....	-	20	1	-	470	-
Valdosta city jail.....	-	-	-	-	-	-
McDuffie Co.:	-	15	2	-	400	-
McDuffie Co. jail.....	-	-	-	-	-	-
McIntosh Co.:	-	1	-	1	-	100
McIntosh Co. jail.....	-	-	-	-	-	-
Macon Co.:	-	11	-	3	-	600 (NA)
Macon Co. jail.....	(NA)	(NA)	(NA)	(NA)	(NA)	(NA)
Macon Co. public works camp.....	-	-	-	-	-	-
Madison Co.:	-	-	-	-	-	-
Madison Co. jail.....	-	-	-	-	-	-
Marion Co.:	-	3	-	1	-	100
Marion Co. jail.....	-	1	-	3	-	200
Buena Vista city jail.....	-	-	-	-	-	-
Meriwether Co.:	10	15	1	1	300	50
Meriwether Co. jail.....	-	120	14	-	4,500	-
Meriwether Co. public works camp.....	-	-	-	-	-	-
Miller Co.:	-	17	2	1	983	100
Miller Co. jail.....	5	25	4	2	1,000	200
Miller Co. public works camp.....	-	-	-	-	-	-
Mitchell Co.:	-	21	1	3	300	300
Mitchell Co. jail.....	-	84	20	-	7,000	-
Mitchell Co. prison farm.....	-	-	-	-	-	-

See footnotes at end of State.

Table 3. Expenditure and Employment Data, by County, by Local Jail Within County—Continued

Name of jail	Planned construction expenditure fiscal year 1970 (thousands of dollars)	Operating cost fiscal year 1969 (thousands of dollars)	Expenditure and employment data			
			Number of employees March 1970		Payroll March 1970	
			Full-time	Part-time	Full-time	Part-time
Georgia--Continued						
Monroe Co.:	-	9	1	1	160	100
Monroe Co. jail.....	-	-	-	-	-	-
Montgomery Co.:	-	1	-	1	-	100
Montgomery Co. jail.....	-	-	-	-	-	-
Morgan Co.:	-	3	-	1	-	100
Morgan Co. jail.....	(NA)	(NA)	(NA)	(NA)	(NA)	(NA)
Morgan Co. public works camp.....	-	-	-	-	-	-
Madison city jail.....	-	1	-	1	-	50
Murray Co.:	-	12	-	3	-	300
Murray Co. jail.....	-	-	-	-	-	-
Muscogee Co.:	-	122	10	-	5,000	-
Muscogee Co. jail.....	-	192	20	-	9,011	-
Muscogee Co. public works camp.....	-	-	-	-	-	-
Newton Co.:	-	12	-	3	-	300
Newton Co. jail.....	-	15	3	1	1,000	100
Covington city jail.....	-	-	-	-	-	-
Oconee Co.:	-	3	-	1	-	100
Oconee Co. jail.....	-	-	-	-	-	-
Oglethorpe Co.:	-	3	-	1	-	100
Oglethorpe Co. jail.....	-	-	-	-	-	-
Paulding Co.:	-	11	1	-	500	-
Paulding Co. jail.....	-	-	-	-	-	-
Pickens Co.:	-	-	-	-	-	-
Pickens Co. jail.....	-	-	-	-	-	-
Pierce Co.:	-	5	-	1	-	160
Pierce Co. jail.....	-	5	-	2	-	185
Blackshear city jail.....	-	-	-	-	-	-
Pike Co.:	-	4	-	1	-	100
Pike Co. jail.....	-	50	6	1	1,600	50
Pike Co. public works camp.....	-	-	-	-	-	-
Polk Co.:	-	8	1	3	400	300
Polk Co. jail.....	-	-	-	-	-	-
Pulaski Co.:	-	12	1	1	200	30
Pulaski Co. jail.....	-	-	-	-	-	-
Putnam Co.:	-	5	-	1	-	100
Putnam Co. jail.....	-	-	-	-	-	-
Quitman Co.:	-	1	-	1	-	100
Quitman Co. jail.....	-	-	-	-	-	-
Rabun Co.:	-	8	-	3	-	600
Rabun Co. jail.....	-	-	-	-	-	-
Randolph Co.:	-	185	8	1	2,500	-
Randolph Co. convict camp.....	-	6	-	3	-	300
Randolph Co. jail.....	-	-	-	-	-	-
Richmond Co.:	-	155	15	-	7,500	-
Richmond Co. jail.....	(NA)	(NA)	(NA)	(NA)	(NA)	(NA)
Richmond Co. public works camp.....	-	72	9	-	3,168	-
Augusta city stockade.....	-	-	-	-	-	-
Rockdale Co.:	-	7	-	1	-	150
Rockdale Co. jail.....	-	-	-	-	-	-

See footnotes at end of State.

Table 3. Expenditure and Employment Data, by County, by Local Jail Within County—Continued

Name of jail	Planned construction expenditure fiscal year 1970 (thousands of dollars)	Operating cost fiscal year 1969 (thousands of dollars)	Expenditure and employment data			
			Number of employees March 1970		Payroll March 1970	
			Full-time	Part-time	Full-time	Part-time
Georgia--Continued						
Schley Co.:	-	-	-	-	-	-
Schley Co. jail.....	-	-	-	-	-	-
Scriven Co.:	-	23	1	1	350	100
Scriven Co. jail.....	-	78	13	-	5,037	-
Scriven Co. public works camp.....	-	-	-	-	-	-
Seminole Co.:	-	4	1	-	400	-
Seminole Co. jail.....	-	-	-	-	-	-
Spalding Co.:	-	24	3	1	1,054	170
Spalding Co. jail.....	-	66	10	-	4,000	-
Spalding Co. stockade.....	-	49	4	-	2,200	-
Griffin city jail.....	-	-	-	-	-	-
Stephens Co.:	-	9	-	3	-	300
Stephens Co. jail.....	-	-	-	-	-	-
Stewart Co.:	-	2	1	-	480	-
Stewart Co. jail.....	-	40	8	-	2,400	-
Stewart Co. public works camp.....	-	-	-	-	-	-
Sumter Co.:	-	20	4	-	1,600	228
Sumter Co. jail.....	-	92	17	1	7,066	150
Sumter Co. public works camp.....	-	5	-	1	-	-
Americus city jail.....	-	-	-	-	-	-
Taliaferro Co.:	-	-	-	-	-	-
Taliaferro Co. jail.....	-	-	-	-	-	-
Tattnall Co.:	-	6	1	-	400	-
Tattnall Co. jail.....	-	-	-	-	-	-
Taylor Co.:	-	5	-	1	-	100
Taylor Co. jail.....	-	-	-	-	-	-
Telfair Co.:	-	1	-	1	-	100
Telfair Co. jail.....	-	-	-	-	-	-
Terrell Co.:	-	191	6	3	2,659	538
Terrell Co. jail.....	-	7	-	2	-	400
Dawson city jail.....	-	-	-	-	-	-
Thomas Co.:	-	11	-	3	-	300
Thomas Co. jail.....	(NA)	(NA)	(NA)	(NA)	(NA)	(NA)
Thomas Co. public works camp.....	-	10	-	1	-	235
Thomasville city jail.....	-	-	-	-	-	-
Tift Co.:	-	25	-	6	-	500
Tift Co. jail.....	-	50	8	-	3,000	-
Tift Co. stockade.....	-	10	1	-	410	-
Tifton city jail.....	-	-	-	-	-	-
Toombs Co.:	-	10	-	3	-	300
Toombs Co. jail.....	-	3	-	1	-	100
Vidalia city jail.....	-	-	-	-	-	-
Towns Co.:	-	3	-	1	-	100
Towns Co. jail.....	-	-	-	-	-	-
Treutlen Co.:	-	5	-	2	-	200
Treutlen Co. jail.....	-	-	-	-	-	-
Troup Co.:	-	30	1	3	300	300
Troup Co. jail.....	-	50	8	-	3,000	350
Troup Co. public works camp.....	-	-	-	-	-	-
Hogansville city jail.....	-	5	-	3	-	-

See footnotes at end of State.

Table 3. Expenditure and Employment Data, by County, by Local Jail Within County—Continued

Name of jail	Planned construction expenditure fiscal year 1970 (thousands of dollars)	Operating cost fiscal year 1969 (thousands of dollars)	Expenditure and employment data			
			Number of employees March 1970		Payroll March 1970	
			Full-time	Part-time	Full-time	Part-time
Georgia--Continued						
Turner Co.:	-	5	-	1	-	100
Turner Co. jail.....	-	-	-	-	-	-
Turner Co. works camp.....	-	50	10	-	4,000	-
Twiggs Co.:	-	7	-	3	-	300
Twiggs Co. jail.....	-	-	-	-	-	-
Union Co.:	-	6	-	3	-	300
Union Co. jail.....	-	-	-	-	-	-
Upson Co.:	-	35	4	-	2,000	-
Upson Co. jail.....	-	150	15	3	6,000	1,000
Upson Co. public works camp.....	-	10	1	1	300	100
Thomaston city jail.....	-	-	-	-	-	-
Walker Co.:	-	55	3	3	800	325
Walker Co. jail.....	-	35	6	-	2,000	-
Walker Co. public works camp.....	-	-	-	-	-	-
Walton Co.:	3	10	-	3	-	600
Walton Co. jail.....	-	-	-	-	-	-
Ware Co.:	-	60	3	3	1,200	300
Ware Co. jail.....	-	-	-	-	-	-
Warren Co.:	-	4	-	1	-	100
Warren Co. jail.....	-	-	-	-	-	-
Washington Co.:	-	4	-	1	-	100
Washington Co. jail.....	-	-	-	-	-	-
Wayne Co.:	-	15	1	3	400	300
Wayne Co. jail.....	-	-	-	-	-	-
Webster Co.:	-	2	-	1	-	100
Webster Co. jail.....	-	-	-	-	-	-
Wheeler Co.:	-	2	-	1	-	100
Wheeler Co. jail.....	-	-	-	-	-	-
White Co.:	-	5	-	3	-	300
White Co. jail.....	-	-	-	-	-	-
Whitfield Co.:	-	50	5	-	2,580	-
Whitfield Co. jail.....	-	-	-	-	-	-
Wilcox Co.:	-	2	-	1	-	50
Wilcox Co. jail.....	-	-	-	-	-	-
Wilkes Co.:	-	7	-	2	-	300
Wilkes Co. jail.....	-	-	-	-	-	-
Worth Co.:	-	12	-	3	-	100
Worth Co. jail.....	-	30	14	-	5,000	-
Worth Co. prison farm.....	-	-	-	-	-	-

- Represents zero or rounds to zero.
NA Not available.

Table 3. Expenditure and Employment Data, by County, by Local Jail Within County—Continued

Name of jail	Planned construction expenditure fiscal year 1970 (thousands of dollars)	Operating cost fiscal year 1969 (thousands of dollars)	Expenditure and employment data			
			Number of employees March 1970		Payroll March 1970	
			Full-time	Part-time	Full-time	Part-time
Hawaii (4 jails).....	-	614	74	-	42,408	-
Hawaii Co.:						
Hawaii Co. jail.....	-	20	2	-	1,200	-
Honolulu Co.:						
Honolulu Co. jail.....	-	532	66	-	36,851	-
Kauai Co.:						
Kauai Co. jail.....	-	20	2	-	1,490	-
Maui Co.:						
Maui Co. jail.....	-	42	4	-	2,867	-

- Represents zero or rounds to zero.

Table 3. Expenditure and Employment Data, by County, by Local Jail Within County—Continued

Name of jail	Planned construction expenditure fiscal year 1970 (thousands of dollars)	Operating cost fiscal year 1969 (thousands of dollars)	Expenditure and employment data			
			Number of employees March 1970		Payroll March 1970	
			Full-time	Part-time	Full-time	Part-time
Idaho (59 jails).....	172	461	38	70	14,438	7,775
Ada Co.:						
Ada Co. jail.....	-	40	4	-	1,600	-
Boise City city jail.....	-	21	2	2	849	223
Meridian city jail.....	-	1	-	1	-	100
Bannock Co.:						
Bannock Co. jail.....	-	40	4	-	1,593	-
Bear Lake Co.:						
Bear Lake Co. jail.....	-	2	-	1	-	100
Montpelier city jail.....	-	2	-	1	-	100
Benewah Co.:						
Benewah Co. jail.....	-	20	3	2	1,145	200
Bingham Co.:						
Bingham Co. jail.....	-	14	3	-	1,100	-
Blackfoot city jail.....	-	15	3	-	1,200	-
Blaine Co.:						
Blaine Co. jail.....	-	2	-	1	-	50
Boise Co.:						
Boise Co. jail.....	-	1	-	1	-	100
Bonner Co.:						
Bonner Co. jail.....	-	4	1	1	250	60
Priest River city jail.....	-	1	-	1	-	50
Bonneville Co.:						
Bonneville Co. jail.....	-	12	1	4	206	145
Idaho Falls city jail.....	-	16	-	3	-	700
Boundary Co.:						
Boundary Co. jail.....	-	10	1	1	400	100
Butte Co.:						
Butte Co. jail.....	-	2	-	1	-	100
Arco city jail.....	-	1	-	1	-	100
Camas Co.:						
Camas Co. jail.....	1	1	-	1	-	100
Canyon Co.:						
Canyon Co. jail.....	-	40	5	-	2,300	-
Caldwell city jail.....	-	6	-	2	-	220
Nampa city jail.....	-	7	-	3	-	400
Caribou Co.:						
Caribou Co. jail.....	-	1	-	1	-	100
Soda Springs city jail.....	-	1	-	1	-	50
Cassia Co.:						
Cassia Co. jail.....	-	2	-	1	-	100
Burley city jail.....	-	3	-	1	-	100
Clark Co.:						
Clark Co. jail.....	-	2	-	1	-	100
Clearwater Co.:						
Clearwater Co. jail.....	5	8	-	1	-	300
Elmore Co.:						
Elmore Co. jail.....	-	6	-	1	-	100
Mountain Home city jail.....	-	3	-	3	-	300
Franklin Co.:						
Franklin Co. jail.....	-	1	-	-	-	-

See footnotes at end of State.

Table 3. Expenditure and Employment Data, by County, by Local Jail Within County—Continued

Name of jail	Planned construction expenditure fiscal year 1970 (thousands of dollars)	Operating cost fiscal year 1969 (thousands of dollars)	Expenditure and employment data			
			Number of employees March 1970		Payroll March 1970	
			Full-time	Part-time	Full-time	Part-time
Idaho—Continued						
Fremont Co.:	-	4	-	1	-	200
Fremont Co. jail.....	-	-	-	-	-	-
Gem Co.:	3	3	-	1	-	100
Gem Co. jail.....	-	-	-	-	-	-
Gooding Co.:	68	5	-	1	-	140
Gooding Co. jail.....	-	-	-	-	-	-
Idaho Co.:	-	5	1	-	250	-
Idaho Co. jail.....	-	-	-	-	-	-
Jefferson Co.:	-	5	1	-	250	-
Jefferson Co. jail.....	-	-	-	-	-	-
Jerome Co.:	-	3	-	1	-	100
Jerome city jail.....	-	-	-	-	-	-
Kootenai Co.:	15	40	5	1	2,130	112
Kootenai Co. jail.....	-	-	-	-	-	-
Latah Co.:	-	8	2	1	280	60
Latah Co. jail.....	-	-	-	-	-	-
Lemhi Co.:	-	1	-	1	-	75
Lemhi Co. jail.....	-	-	-	-	-	-
Lewis Co.:	-	4	-	1	-	110
Lewis Co. jail.....	-	-	-	-	-	-
Lincoln Co.:	-	-	-	-	-	-
Lincoln Co. jail.....	-	-	-	-	-	-
Madison Co.:	-	3	-	3	-	300
Madison Co. jail.....	-	-	-	-	-	-
Minidoka Co.:	-	5	-	2	-	200
Minidoka Co. jail.....	-	-	-	-	-	-
Nez Perce Co.:	-	10	-	2	-	200
Nez Perce Co. jail.....	-	-	-	-	-	-
Lewiston city jail.....	-	2	-	1	-	100
Oneida Co.:	-	1	-	1	-	100
Oneida Co. jail.....	-	-	-	-	-	-
Owyhee Co.:	-	3	-	2	-	200
Owyhee Co. jail.....	-	-	-	-	-	-
Payette Co.:	-	9	-	3	-	300
Payette Co. jail.....	-	-	-	-	-	-
Power Co.:	-	6	-	1	-	100
Power Co. jail.....	-	-	-	-	-	-
Shoshone Co.:	40	20	2	-	885	-
Shoshone Co. jail.....	-	2	-	1	-	100
Kellogg city jail.....	-	2	-	1	-	100
Wallace city jail.....	-	-	-	-	-	-
Teton Co.:	-	5	-	1	-	400
Teton Co. jail.....	-	-	-	-	-	-
Twin Falls Co.:	40	15	-	2	-	200
Twin Falls Co. jail.....	-	3	-	-	-	-
Buhl city jail.....	-	-	-	-	-	-
Valley Co.:	-	3	-	1	-	100
Valley Co. jail.....	-	-	-	-	-	-
Washington Co.:	-	4	-	2	-	280
Washington Co. jail.....	-	-	-	-	-	-
Weiser city jail.....	-	5	-	2	-	200

- Represents zero or rounds to zero.

Table 3. Expenditure and Employment Data, by County, by Local Jail Within County—Continued

Name of jail	Planned construction expenditure fiscal year 1970 (thousands of dollars)	Operating cost fiscal year 1969 (thousands of dollars)	Expenditure and employment data			
			Number of employees March 1970		Payroll March 1970	
			Full-time	Part-time	Full-time	Part-time
Illinois (108 jails).....	13,384	10,382	1,231	179	783,558	25,031
Adams Co.:	-	20	3	1	1,200	200
Adams Co. jail.....	-	-	-	-	-	-
Quincy city jail.....	-	20	3	1	1,299	217
Alexander Co.:	-	6	-	3	-	300
Alexander Co. jail.....	1	8	1	2	330	100
Cairo city jail.....	-	-	-	-	-	-
Bond Co.:	-	4	-	1	-	100
Bond Co. jail.....	-	-	-	-	-	-
Boone Co.:	-	28	1	4	500	900
Boone Co. jail.....	-	-	-	-	-	-
Brown Co.:	-	1	-	1	-	100
Brown Co. jail.....	-	-	-	-	-	-
Bureau Co.:	-	40	3	1	1,650	278
Bureau Co. jail.....	-	-	-	-	-	-
Calhoun Co.:	-	-	-	-	-	-
Calhoun Co. jail.....	-	-	-	-	-	-
Carroll Co.:	-	8	-	3	-	600
Carroll Co. jail.....	-	-	-	-	-	-
Cass Co.:	-	8	1	1	400	100
Cass Co. jail.....	-	-	-	-	-	-
Champaign Co.:	100	75	6	2	3,950	220
Champaign Co. jail.....	-	-	-	-	-	-
Christian Co.:	-	33	3	1	1,470	245
Christian Co. jail.....	-	-	-	-	-	-
Clark Co.:	-	-	-	-	-	-
Clark Co. jail.....	-	-	-	-	-	-
Clinton Co.:	-	12	-	3	-	900
Clinton Co. jail.....	-	-	-	-	-	-
Coles Co.:	-	31	3	2	950	360
Coles Co. jail.....	-	-	-	-	-	-
Cook Co.:	7,000	3,253	435	-	273,329	-
Cook Co. jail.....	-	4,093	529	-	369,909	-
Cook Co. house of correction.....	-	-	-	3	-	150
Forrest Park city jail.....	-	1	-	-	-	-
Crawford Co.:	-	2	-	1	-	100
Crawford Co. jail.....	-	-	-	-	-	-
Cumberland Co.:	-	3	-	2	-	200
Cumberland Co. jail.....	-	-	-	-	-	-
De Kalb Co.:	-	20	3	-	1,200	-
De Kalb Co. jail.....	-	-	-	-	-	-
De Witt Co.:	4	20	3	1	900	175
De Witt Co. jail.....	-	-	-	-	-	-
Douglas Co.:	50	24	1	4	550	900
Douglas Co. jail.....	-	-	-	-	-	-
Du Page Co.:	-	193	19	-	12,879	-
Du Page Co. jail.....	-	-	-	-	-	-
Edgar Co.:	-	15	1	2	400	200
Edgar Co. jail.....	-	-	-	-	-	-
Edwards Co.:	-	1	-	-	-	-
Edwards Co. jail.....	-	-	-	-	-	-
Effingham Co.:	-	5	-	1	-	125
Effingham Co. jail.....	-	-	-	-	-	-
Fayette Co.:	-	12	-	2	-	312
Fayette Co. jail.....	-	-	-	-	-	-

See footnotes at end of State.

Table 3. Expenditure and Employment Data, by County, by Local Jail Within County—Continued

Name of jail	Planned construction expenditure fiscal year 1970 (thousands of dollars)	Operating cost fiscal year 1969 (thousands of dollars)	Expenditure and employment data			
			Number of employees March 1970		Payroll March 1970	
			Full-time	Part-time	Full-time	Part-time
Illinois--Continued						
Ford Co.:						
Ford Co. jail.....	-	10	-	3	-	1,000
Franklin Co.:						
Franklin Co. jail.....	-	7	-	2	-	400
Fulton Co.:						
Fulton Co. jail.....	-	16	-	3	-	300
Gallatin Co.:						
Gallatin Co. jail.....	-	8	-	2	-	400
Greene Co.:						
Greene Co. jail.....	-	14	1	3	400	600
Grundy Co.:						
Grundy Co. jail.....	-	20	2	1	850	100
Hamilton Co.:						
Hamilton Co. jail.....	-	1	-	1	-	100
Hancock Co.:						
Hancock Co. jail.....	-	8	1	1	150	125
Henderson Co.:						
Henderson Co. jail.....	-	3	-	1	-	100
Henry Co.:						
Henry Co. jail.....	-	25	2	1	800	100
Iroquois Co.:						
Iroquois Co. jail.....	-	6	-	2	-	200
Jackson Co.:						
Jackson Co. jail.....	-	15	1	2	500	200
Jasper Co.:						
Jasper Co. jail.....	-	5	-	1	-	130
Jefferson Co.:						
Jefferson Co. jail.....	-	25	3	2	1,100	150
Jersey Co.:						
Jersey Co. jail.....	-	9	-	2	-	228
Jo Daviess Co.:						
Jo Daviess Co. jail.....	-	10	2	-	600	-
Johnson Co.:						
Johnson Co. jail.....	-	4	-	1	-	100
Kane Co.:						
Kane Co. jail.....	-	100	6	-	4,025	-
Aurora city jail.....	-	50	5	-	4,675	-
Kankakee Co.:						
Kankakee Co. jail.....	-	70	-	8	-	2,211
Kendall Co.:						
Kendall Co. jail.....	-	2	-	1	-	100
Knox Co.:						
Knox Co. jail.....	-	25	3	-	1,000	-
Lake Co.:						
Lake Co. jail.....	-	100	10	-	6,000	-
La Salle Co.:						
La Salle Co. jail.....	-	70	7	-	4,000	-
Lee Co.:						
Lee Co. jail.....	550	12	2	1	300	60
Livingston Co.:						
Livingston Co. jail.....	-	60	5	2	1,782	220
Logan Co.:						
Logan Co. jail.....	-	29	-	4	-	800
Lincoln city jail.....	-	8	-	4	-	400

See footnotes at end of State.

Table 3. Expenditure and Employment Data, by County, by Local Jail Within County—Continued

Name of jail	Planned construction expenditure fiscal year 1970 (thousands of dollars)	Operating cost fiscal year 1969 (thousands of dollars)	Expenditure and employment data			
			Number of employees March 1970		Payroll March 1970	
			Full-time	Part-time	Full-time	Part-time
Illinois--Continued						
McDonough Co.:						
McDonough Co. jail.....	-	20	4	-	1,280	-
McHenry Co.:						
McHenry Co. jail.....	1,500	25	1	-	509	-
McLean Co.:						
McLean Co. jail.....	-	60	2	2	950	390
Macon Co.:						
Macon Co. jail.....	4	50	5	2	3,202	200
Maccoupin Co.:						
Maccoupin Co. jail.....	-	40	3	3	1,155	481
Madison Co.:						
Madison Co. jail.....	-	80	6	1	3,300	150
East Alton city jail.....	75	8	-	16	-	400
Marion Co.:						
Marion Co. jail.....	-	25	3	2	1,200	200
Marshall Co.:						
Marshall Co. jail.....	-	5	-	1	-	100
Mason Co.:						
Mason Co. jail.....	-	8	-	3	-	600
Massac Co.:						
Massac Co. jail.....	-	10	2	1	726	121
Menard Co.:						
Menard Co. jail.....	-	2	-	1	-	100
Mercer Co.:						
Mercer Co. jail.....	-	40	1	1	454	70
Monroe Co.:						
Monroe Co. jail.....	-	4	-	2	-	100
Montgomery Co.:						
Montgomery Co. jail.....	-	10	3	-	800	-
Morgan Co.:						
Morgan Co. jail.....	-	10	1	1	400	64
Moultrie Co.:						
Moultrie Co. jail.....	-	6	-	1	-	100
Ogle Co.:						
Ogle Co. jail.....	-	13	2	4	1,000	256
Peoria Co.:						
Peoria Co. jail.....	-	119	12	-	8,040	-
Perry Co.:						
Perry Co. jail.....	-	11	-	2	-	350
Piatt Co.:						
Piatt Co. jail.....	-	6	2	-	400	-
Pike Co.:						
Pike Co. jail.....	-	35	3	3	1,421	150
Pope Co.:						
Pope Co. jail.....	-	4	-	1	-	100
Pulaski Co.:						
Pulaski Co. jail.....	-	2	-	1	-	200
Putnam Co.:						
Putnam Co. jail.....	-	-	-	-	-	-
Randolph Co.:						
Randolph Co. jail.....	100	11	1	1	582	50
Richland Co.:						
Richland Co. jail.....	-	2	-	1	-	100

See footnotes at end of State.

Table 3. Expenditure and Employment Data, by County, by Local Jail Within County—Continued

Name of jail	Planned construction expenditure fiscal year 1970 (thousands of dollars)	Operating cost fiscal year 1969 (thousands of dollars)	Expenditure and employment data			
			Number of employees March 1970		Payroll March 1970	
			Full-time	Part-time	Full-time	Part-time
Illinois--Continued						
Rock Island Co.: Rock Island Co. jail.....	-	80	11	-	4,580	-
St. Clair Co.: St. Clair Co. jail.....	4,000	175	15	5	10,125	500
Saline Co.: Saline Co. jail.....	-	20	4	-	1,290	-
Sangamon Co.: Sangamon Co. jail..... Springfield city jail.....	- -	100 58	10 7	7 2	3,000 3,446	833 474
Scott Co.: Scott Co. jail.....	-	2	-	2	-	50
Shelby Co.: Shelby Co. jail.....	-	3	-	1	-	150
Stark Co.: Stark Co. jail.....	-	2	-	1	-	100
Stephenson Co.: Stephenson Co. jail.....	-	61	7	3	4,489	360
Tazewell Co.: Tazewell Co. jail.....	-	27	3	1	1,560	440
Union Co.: Union Co. jail.....	-	21	2	3	600	422
Vermilion Co.: Vermilion Co. jail.....	-	50	7	-	3,700	-
Wabash Co.: Wabash Co. jail.....	-	2	-	1	-	100
Warren Co.: Warren Co. jail.....	-	38	3	2	1,200	256
Washington Co.: Washington Co. jail.....	-	2	-	-	-	-
Wayne Co.: Wayne Co. jail.....	-	21	3	1	1,000	200
White Co.: Carmi city jail.....	-	-	-	-	-	-
Whiteside Co.: Whiteside Co. jail.....	-	36	2	5	800	890
Will Co.: Will Co. jail..... Joliet city jail.....	- -	84 47	9 5	- -	6,300 3,789	- -
Williamson Co.: Williamson Co. jail.....	-	15	2	-	850	-
Winnebago Co.: Winnebago Co. jail..... Rockford city jail.....	- -	199 68	17 6	2 1	8,938 4,700	801 225
Woodford Co.: Woodford Co. jail.....	-	17	2	2	674	142

- Represents zero or rounds to zero.

Table 3. Expenditure and Employment Data, by County, by Local Jail Within County—Continued

Name of jail	Planned construction expenditure fiscal year 1970 (thousands of dollars)	Operating cost fiscal year 1969 (thousands of dollars)	Expenditure and employment data			
			Number of employees March 1970		Payroll March 1970	
			Full-time	Part-time	Full-time	Part-time
Indiana (86 jails).....	7,262	4,855	446	115	224,885	14,240
Adams Co.: Adams Co. jail.....	-	14	1	3	316	483
Allen Co.: Allen Co. jail.....	-	194	18	-	7,500	-
Bartholomew Co.: Bartholomew Co. jail.....	-	23	4	-	1,570	-
Benton Co.: Benton Co. jail.....	-	10	1	1	365	185
Blackford Co.: Blackford Co. jail.....	-	10	-	2	-	400
Boone Co.: Boone Co. jail.....	-	10	1	-	350	-
Brown Co.: Brown Co. jail.....	-	4	-	2	-	200
Carroll Co.: Carroll Co. jail.....	-	10	1	1	400	217
Cass Co.: Cass Co. jail.....	-	23	2	-	600	-
Clark Co.: Clark Co. jail.....	-	25	2	1	700	100
Clay Co.: Clay Co. jail.....	-	16	2	-	450	-
Clinton Co.: Clinton Co. jail.....	-	15	1	1	260	130
Crawford Co.: Crawford Co. jail.....	-	4	-	1	-	150
Daviess Co.: Daviess Co. jail.....	-	12	1	1	450	200
Dearborn Co.: Dearborn Co. jail.....	-	10	-	1	-	200
Decatur Co.: Decatur Co. jail.....	-	11	1	-	382	-
De Kalb Co.: De Kalb Co. jail.....	-	6	1	-	350	-
Delaware Co.: Delaware Co. jail.....	-	53	8	-	3,328	-
Dubois Co.: Dubois Co. jail.....	-	6	1	1	350	30
Elkhart Co.: Elkhart Co. jail.....	1,950	70	5	-	2,505	-
Fayette Co.: Fayette Co. jail.....	-	12	-	6	-	600
Floyd Co.: Floyd Co. jail.....	-	32	2	4	800	600
Fountain Co.: Fountain Co. jail.....	-	13	1	-	225	-

See footnotes at end of State.

Table 3. Expenditure and Employment Data, by County, by Local Jail Within County—Continued

Name of jail	Planned construction expenditure fiscal year 1970 (thousands of dollars)	Operating cost fiscal year 1969 (thousands of dollars)	Expenditure and employment data			
			Number of employees March 1970		Payroll March 1970	
			Full-time	Part-time	Full-time	Part-time
Indiana--Continued						
Franklin Co.:						
Franklin Co. jail.....	-	10	1	1	350	150
Fulton Co.:						
Fulton Co. jail.....	-	7	1	-	350	-
Gibson Co.:						
Gibson Co. jail.....	-	10	1	1	320	100
Grant Co.:						
Grant Co. jail.....	-	45	6	-	2,400	-
Greene Co.:						
Greene Co. jail.....	-	4	-	1	-	100
Hamilton Co.:						
Hamilton Co. jail.....	-	23	-	3	-	300
Hancock Co.:						
Hancock Co. jail.....	35	20	3	-	1,500	-
Harrison Co.:						
Harrison Co. jail.....	-	8	1	-	350	-
Hendricks Co.:						
Hendricks Co. jail.....	-	16	4	-	1,200	-
Henry Co.:						
Henry Co. jail.....	-	19	1	-	300	-
Howard Co.:						
Howard Co. jail.....	-	65	10	-	4,034	-
Huntington Co.:						
Huntington Co. jail.....	-	20	3	-	1,500	-
Jackson Co.:						
Jackson Co. jail.....	-	12	2	2	300	76
Jasper Co.:						
Jasper Co. jail.....	-	8	1	2	350	40
Jay Co.:						
Jay Co. jail.....	-	17	2	2	636	253
Jefferson Co.:						
Jefferson Co. jail.....	-	15	2	2	700	200
Jennings Co.:						
Jennings Co. jail.....	-	7	1	-	400	-
Johnson Co.:						
Johnson Co. jail.....	92	12	1	1	500	180
Knox Co.:						
Knox Co. jail.....	-	40	5	-	2,700	-
Kosciusko Co.:						
Kosciusko Co. jail.....	-	10	-	3	-	600
Lagrange Co.:						
Lagrange Co. jail.....	-	3	-	1	-	100
Lake Co.:						
Lake Co. jail.....	4,000	356	31	-	21,918	-
East Gary town jail.....	-	5	1	-	250	-
Hammond city jail.....	-	21	3	-	2,100	-
Hobart city jail.....	-	22	3	-	1,500	-
Whiting city jail.....	-	3	-	1	-	100

See footnotes at end of State.

Table 3. Expenditure and Employment Data, by County, by Local Jail Within County—Continued

Name of jail	Planned construction expenditure fiscal year 1970 (thousands of dollars)	Operating cost fiscal year 1969 (thousands of dollars)	Expenditure and employment data			
			Number of employees March 1970		Payroll March 1970	
			Full-time	Part-time	Full-time	Part-time
Indiana--Continued						
La Porte Co.:						
La Porte Co. jail.....	-	117	12	1	7,000	100
Lawrence Co.:						
Lawrence Co. jail.....	-	18	2	2	700	75
Madison Co.:						
Madison Co. jail.....	-	80	5	4	3,000	400
Marion Co.:						
Marion Co. jail (Indianapolis).....	80	1,854	128	-	89,439	-
Marshall Co.:						
Marshall Co. jail.....	400	10	-	2	-	575
Martin Co.:						
Martin Co. jail.....	-	5	-	2	-	200
Miami Co.:						
Miami Co. jail.....	-	14	1	3	350	400
Monroe Co.:						
Monroe Co. jail.....	-	80	7	2	2,750	680
Montgomery Co.:						
Montgomery Co. jail.....	600	21	3	1	1,000	199
Morgan Co.:						
Morgan Co. jail.....	-	15	1	3	300	300
Newton Co.:						
Newton Co. jail.....	-	7	-	3	-	400
Noble Co.:						
Noble Co. jail.....	-	8	1	2	400	250
Ohio Co.:						
Ohio Co. jail.....	-	4	-	1	-	192
Orange Co.:						
Orange Co. jail.....	10	15	1	2	400	100
Owen Co.:						
Owen Co. jail.....	-	3	-	2	-	267
Parke Co.:						
Parke Co. jail.....	-	6	1	3	140	300
Perry Co.:						
Perry Co. jail.....	-	10	-	1	-	150
Pike Co.:						
Pike Co. jail.....	-	6	1	1	200	60
Porter Co.:						
Porter Co. jail.....	-	42	4	-	1,933	-
Posey Co.:						
Posey Co. jail.....	-	20	1	3	400	300
Pulaski Co.:						
Pulaski Co. jail.....	-	6	1	-	150	-
Putnam Co.:						
Putnam Co. jail.....	-	11	3	-	900	-
Randolph Co.:						
Randolph Co. jail.....	-	7	1	1	400	50

See footnotes at end of State.

Table 3. Expenditure and Employment Data, by County, by Local Jail Within County—Continued

Name of jail	Planned construction expenditure fiscal year 1970 (thousands of dollars)	Operating cost fiscal year 1969 (thousands of dollars)	Expenditure and employment data			
			Number of employees March 1970		Payroll March 1970	
			Full-time	Part-time	Full-time	Part-time
Indiana--Continued						
Ripley Co.: Ripley Co. jail.....	-	14	1	3	400	300
Rush Co.: Rush Co. jail.....	-	20	1	3	400	300
St. Joseph Co.: St. Joseph Co. jail.....	-	161	20	-	6,702	-
Scott Co.: Scott Co. jail.....	-	14	-	3	-	450
Shelby Co.: Shelby Co. jail.....	-	5	-	3	-	300
Spencer Co.: Spencer Co. jail.....	-	24	2	1	800	75
Starke Co.: Starke Co. jail.....	-	7	-	3	-	300
Steuben Co.: Steuben Co. jail.....	80	5	1	-	241	-
Sullivan Co.: Sullivan Co. jail.....	-	8	2	-	495	-
Switzerland Co.: Switzerland Co. jail.....	-	17	3	-	1,000	-
Tippecanoe Co.: Tippecanoe Co. jail.....	-	14	1	3	400	300
Tipton Co.: Tipton Co. jail.....	15	25	2	2	800	250
Union Co.: Union Co. jail.....	-	1	-	1	-	100
Vanderburgh Co.: Vanderburgh Co. jail.....	-	209	22	-	1,700	-
Vermillion Co.: Vermillion Co. jail.....	-	4	1	-	208	-
Vigo Co.: Vigo Co. jail.....	-	100	8	-	4,083	-
Wabash Co.: Wabash Co. jail.....	-	16	1	2	241	386
Warren Co.: Warren Co. jail.....	-	3	1	-	158	-
Warrick Co.: Warrick Co. jail.....	-	18	4	-	1,066	-
Washington Co.: Washington Co. jail.....	-	18	1	3	400	300
Wayne Co.: Wayne Co. jail..... Richmond city jail.....	- (NA)	51 (NA)	8 (NA)	3 (NA)	2,374 (NA)	357 (NA)
Wells Co.: Wells Co. jail.....	-	6	1	-	250	-
Whitley Co.: Whitley Co. jail.....	-	5	-	1	-	150

- Represents zero or rounds to zero.
NA Not available.

Table 3. Expenditure and Employment Data, by County, by Local Jail Within County—Continued

Name of jail	Planned construction expenditure fiscal year 1970 (thousands of dollars)	Operating cost fiscal year 1969 (thousands of dollars)	Expenditure and employment data			
			Number of employees March 1970		Payroll March 1970	
			Full-time	Part-time	Full-time	Part-time
Iowa (92 jails).....	153	1,138	101	108	49,083	11,368
Adair Co.: Adair Co. jail.....	-	1	-	1	-	100
Adams Co.: Adams Co. jail.....	-	10	1	1	500	10
Allamakee Co.: Allamakee Co. jail.....	-	4	-	2	-	200
Audubon Co.: Audubon Co. jail.....	-	1	-	1	-	100
Benton Co.: Benton Co. jail.....	-	8	2	4	425	125
Black Hawk Co.: Black Hawk Co. jail..... Waterloo city jail.....	- - -	74 40	10 6	3 1	4,653 2,511	850 135
Bremer Co.: Bremer Co. jail.....	-	4	-	3	-	300
Buchanan Co.: Buchanan Co. jail.....	-	4	-	1	-	100
Butler Co.: Butler Co. jail.....	-	5	-	1	-	100
Calhoun Co.: Calhoun Co. jail.....	-	2	-	1	-	100
Carroll Co.: Carroll Co. jail.....	-	9	1	-	497	-
Cass Co.: Cass Co. jail.....	-	1	-	1	-	60
Cedar Co.: Cedar Co. jail.....	-	3	-	1	-	80
Cerro Gordo Co.: Cerro Gordo Co. jail..... Mason City city jail.....	50 -	60 6	5 1	2 -	3,025 536	135 -
Cherokee Co.: Cherokee Co. jail..... Cherokee city jail.....	- -	6 1	- -	1 1	- -	100 100
Chickasaw Co.: Chickasaw Co. jail.....	-	9	-	1	-	50
Clarke Co.: Clarke Co. jail..... Spencer city jail.....	- - (NA)	5 (NA)	- (NA)	2 (NA)	- (NA)	200 (NA)
Clay Co.: Clay Co. jail.....	1	7	-	1	-	100
Clinton Co.: Clinton Co. jail.....	-	55	7	-	3,337	-
Crawford Co.: Crawford Co. jail.....	-	5	-	2	-	200
Dallas Co.: Dallas Co. jail.....	-	8	-	1	-	100
Davis Co.: Davis Co. jail.....	40	8	-	1	-	100

See footnotes at end of State.

Table 3. Expenditure and Employment Data, by County, by Local Jail Within County—Continued

Name of jail	Planned construction expenditure fiscal year 1970 (thousands of dollars)	Operating cost fiscal year 1969 (thousands of dollars)	Expenditure and employment data			
			Number of employees March 1970		Payroll March 1970	
			Full-time	Part-time	Full-time	Part-time
Iowa--Continued						
Decatur Co.: Decatur Co. jail.....	-	5	-	1	-	200
Delaware Co.: Delaware Co. jail.....	-	5	-	1	-	100
Des Moines Co.: Des Moines Co. jail.....	4	23	1	2	400	200
Dickinson Co.: Dickinson Co. jail.....	-	3	-	1	-	100
Emmet Co.: Emmet Co. jail.....	-	2	-	1	-	100
Fayette Co.: Fayette Co. jail.....	-	2	-	1	-	100
Floyd Co.: Floyd Co. jail.....	-	9	2	-	500	-
Franklin Co.: Franklin Co. jail.....	-	1	-	1	-	100
Fremont Co.: Fremont Co. jail.....	-	3	-	1	-	100
Grundy Co.: Grundy Co. jail.....	3	3	-	2	-	230
Guthrie Co.: Guthrie Co. jail.....	-	10	-	2	-	200
Hamilton Co.: Webster city jail.....	-	4	-	5	-	500
Hardin Co.: Hardin Co. jail.....	-	-	-	-	-	-
Harrison Co.: Harrison Co. jail.....	6	6	1	-	145	-
Henry Co.: Henry Co. jail.....	-	4	-	1	-	100
Howard Co.: Howard Co. jail.....	-	1	-	1	-	100
Humboldt Co.: Humboldt Co. jail.....	-	3	1	-	166	-
Iowa Co.: Iowa Co. jail.....	-	1	-	1	-	100
Jefferson Co.: Jefferson Co. jail.....	-	4	-	1	-	100
Johnson Co.: Johnson Co. jail.....	8	17	1	1	666	150
Jones Co.: Jones Co. jail.....	-	1	-	-	-	-
Joseph Co.: Joseph Co. jail.....	-	6	-	2	-	200
Keokuk Co.: Keokuk Co. jail.....	-	6	1	-	200	-

See footnotes at end of State.

Table 3. Expenditure and Employment Data, by County, by Local Jail Within County—Continued

Name of jail	Planned construction expenditure fiscal year 1970 (thousands of dollars)	Operating cost fiscal year 1969 (thousands of dollars)	Expenditure and employment data			
			Number of employees March 1970		Payroll March 1970	
			Full-time	Part-time	Full-time	Part-time
Iowa--Continued						
Lee Co.: Keokuk city jail.....	-	1	-	1	-	100
Linn Co.: Linn Co. jail.....	25	100	9	6	4,400	1,200
Louisa Co.: Louisa Co. jail.....	-	3	-	2	-	200
Lucas Co.: Lucas Co. jail.....	-	2	-	1	-	100
Lyon Co.: Lyon Co. jail.....	-	3	-	3	-	62
Mahaska Co.: Mahaska Co. jail.....	-	5	1	1	180	100
Marion Co.: Marion Co. jail..... Knoxville city jail.....	-	1	-	1	-	100
	-	5	-	3	-	300
Marshall Co.: Marshall Co. jail.....	-	4	-	1	-	100
Mills Co.: Mills Co. jail.....	-	6	1	-	400	-
Mitchell Co.: Mitchell Co. jail.....	-	2	-	1	-	125
Monroe Co.: Monroe Co. jail.....	-	6	-	1	-	75
Montgomery Co.: Montgomery Co. jail.....	-	1	-	1	-	100
Muscatine Co.: Muscatine Co. jail.....	11	14	1	2	546	81
O'Brien Co.: O'Brien Co. jail.....	-	2	-	1	-	100
Osceola Co.: Osceola Co. jail.....	-	1	-	1	-	100
Page Co.: Page Co. jail.....	-	12	-	2	-	200
Palo Alto Co.: Palo Alto Co. jail.....	-	4	-	1	-	100
Plymouth Co.: Plymouth Co. jail.....	-	2	1	-	100	-
Pocahontas Co.: Pocahontas Co. jail.....	1	1	-	1	-	100
Polk Co.: Polk Co. jail.....	-	160	19	1	10,701	68
Pottawattamie Co.: Council Bluffs city jail.....	-	20	3	-	1,500	-
Poweshiek Co.: Poweshiek Co. jail.....	-	3	1	-	140	-
Ringgold Co.: Ringgold Co. jail.....	-	1	-	-	-	-

See footnotes at end of State.

Table 3. Expenditure and Employment Data, by County, by Local Jail Within County—Continued

Name of jail	Planned construction expenditure fiscal year 1970 (thousands of dollars)	Operating cost fiscal year 1969 (thousands of dollars)	Expenditure and employment data			
			Number of employees March 1970		Payroll March 1970	
			Full-time	Part-time	Full-time	Part-time
Iowa--Continued						
Sac Co.:						
Sac Co. jail.....	-	3	-	1	-	150
Scott Co.:						
Scott Co. jail.....	-	128	8	3	5,099	400
Shelby Co.:						
Shelby Co. jail.....	-	7	-	1	-	200
Sioux Co.:						
Sioux Co. jail.....	-	2	-	1	-	70
Story Co.:						
Story Co. jail.....	-	10	1	2	500	200
Taylor Co.:						
Taylor Co. jail.....	-	4	-	1	-	17
Union Co.:						
Union Co. jail.....	-	1	-	1	-	100
Van Buren Co.:						
Van Buren Co. jail.....	-	4	-	2	-	200
Wapello Co.:						
Wapello Co. jail.....	-	34	4	1	1,600	50
Warren Co.:						
Warren Co. jail.....	-	6	1	-	200	-
Washington Co.:						
Washington Co. jail.....	-	6	-	1	-	100
Wayne Co.:						
Wayne Co. jail.....	4	5	1	-	400	-
Webster Co.:						
Webster Co. jail.....	-	19	2	-	972	-
Fort Dodge city jail.....	-	5	1	-	300	-
Winnesiek Co.:						
Winnesiek Co. jail.....	-	2	-	1	-	100
Woodbury Co.:						
Woodbury CC. jail.....	-	42	3	2	1,700	265
Sioux City city jail.....	-	35	3	-	2,384	-
Worth Co.:						
Worth Co. jail.....	-	2	-	1	-	100
Wright Co.:						
Wright Co. jail.....	-	9	1	1	400	80

- Represents zero or rounds to zero.
NA Not available.

Table 3. Expenditure and Employment Data, by County, by Local Jail Within County—Continued

Name of jail	Planned construction expenditure fiscal year 1970 (thousands of dollars)	Operating cost fiscal year 1969 (thousands of dollars)	Expenditure and employment data			
			Number of employees March 1970		Payroll March 1970	
			Full-time	Part-time	Full-time	Part-time
Kansas (123 jails).....	1,222	1,449	123	148	57,458	13,800
Allen Co.:						
Allen Co. jail.....	-	5	1	-	265	-
Anderson Co.:						
Anderson Co. jail.....	-	-	-	-	-	-
Atchison Co.:						
Atchison Co. jail.....	-	10	1	1	400	31
Barber Co.:						
Barber Co. jail.....	-	-	-	-	-	-
Barton Co.:						
Barton Co. jail.....	-	10	1	1	400	100
Bourbon Co.:						
Bourbon Co. jail.....	-	6	-	2	-	200
Brown Co.:						
Brown Co. jail.....	-	5	-	2	-	200
Horton city jail.....	-	1	-	1	-	50
Butler Co.:						
Butler Co. jail.....	400	11	-	6	-	600
El Dorado city jail.....	-	2	-	1	-	100
Chase Co.:						
Chase Co. jail.....	-	-	-	-	-	-
Chautauqua Co.:						
Chautauqua Co. jail.....	-	3	-	2	-	300
Cherokee Co.:						
Cherokee Co. jail.....	-	20	1	2	400	30
Columbus city jail.....	-	1	-	1	-	50
Galena city jail.....	-	5	-	2	-	116
Cheyenne Co.:						
Cheyenne Co. jail.....	-	-	-	-	-	-
Clark Co.:						
Clark Co. jail.....	-	2	-	1	-	15
Clay Co.:						
Clay Co. jail.....	-	5	1	-	400	-
Cloud Co.:						
Cloud Co. jail.....	-	6	1	-	400	-
Coffey Co.:						
Coffey Co. jail.....	-	4	-	1	-	100
Comanche Co.:						
Comanche Co. jail.....	-	1	-	1	-	100
Cowley Co.:						
Cowley Co. jail.....	-	15	2	2	727	151
Arkansas City city jail.....	-	4	-	1	-	100
Winfield city jail.....	-	2	-	1	-	100
Crawford Co.:						
Crawford Co. jail.....	1	8	-	3	-	598
Pittsburg city jail.....	-	-	-	-	-	-
Decatur Co.:						
Decatur Co. jail.....	-	5	1	-	300	-
Dickinson Co.:						
Dickinson Co. jail.....	-	8	-	2	-	100
Herington city jail.....	-	4	-	5	-	200

See footnotes at end of State.

Table 3. Expenditure and Employment Data, by County, by Local Jail Within County—Continued

Name of jail	Planned construction expenditure fiscal year 1970 (thousands of dollars)	Operating cost fiscal year 1969 (thousands of dollars)	Expenditure and employment data			
			Number of employees March 1970		Payroll March 1970	
			Full-time	Part-time	Full-time	Part-time
Kansas--Continued						
Doniphan Co.: Doniphan Co. jail.....	-	17	3	-	1,063	-
Douglas Co.: Douglas Co. jail..... Lawrence city jail.....	-	28 5	3 1	3 -	1,500 400	180 -
Edwards Co.: Edwards Co. jail.....	-	3	-	1	-	100
Elk Co.: Elk Co. jail.....	-	2	-	1	-	100
Ellis Co.: Ellis Co. jail.....	-	4	-	1	-	31
Ellsworth Co.: Ellsworth Co. jail.....	-	2	-	1	-	100
Finney Co.: Finney Co. jail.....	-	10	1	-	300	-
Ford Co.: Ford Co. jail..... Dodge City city jail.....	-	5 7	- 1	1 2	- 489	100 200
Franklin Co.: Franklin Co. jail.....	-	7	1	-	250	-
Geary Co.: Geary Co. jail..... Junction City city jail.....	-	10 20	1 1	1 -	400 600	100 -
Gove Co.: Gove Co. jail.....	-	1	-	1	-	100
Graham Co.: Graham Co. jail.....	-	2	-	6	-	180
Grant Co.: Grant Co. jail.....	-	-	-	1	-	100
Gray Co.: Gray Co. jail.....	-	1	-	1	-	100
Greenwood Co.: Greenwood Co. jail..... Eureka city jail.....	-	6 1	- -	2 1	- -	200 50
Hamilton Co.: Hamilton Co. jail.....	-	1	-	1	-	100
Harper Co.: Harper Co. jail.....	-	1	-	1	-	100
Harvey Co.: Harvey Co. jail.....	-	14	1	3	380	300
Haskell Co.: Haskell Co. jail.....	-	1	-	1	-	100
Hodgeman Co.: Hodgeman Co. jail.....	-	1	-	-	-	-
Jefferson Co.: Jefferson Co. jail.....	-	2	-	1	-	30
Jewell Co.: Jewell Co. jail.....	-	2	1	-	205	-

See footnotes at end of State.

Table 3. Expenditure and Employment Data, by County, by Local Jail Within County—Continued

Name of jail	Planned construction expenditure fiscal year 1970 (thousands of dollars)	Operating cost fiscal year 1969 (thousands of dollars)	Expenditure and employment data			
			Number of employees March 1970		Payroll March 1970	
			Full-time	Part-time	Full-time	Part-time
Kansas--Continued						
Johnson Co.: Johnson Co. jail.....	-	81	7	-	4,274	-
Kearney Co.: Kearney Co. jail.....	-	2	-	1	-	100
Kingman Co.: Kingman Co. jail.....	-	6	-	4	-	477
Kiowa Co.: Kiowa Co. jail.....	-	3	-	1	-	200
Labette Co.: Labette Co. jail..... Parsons city jail.....	-	25 5	1 -	2 1	301 -	200 100
Lane Co.: Lane Co. jail.....	-	1	-	2	-	31
Leavenworth Co.: Leavenworth Co. jail.....	-	29	2	2	800	200
Lincoln Co.: Lincoln Co. jail.....	-	4	-	2	-	200
Linn Co.: Linn Co. jail.....	1	3	-	1	-	100
Logan Co.: Logan Co. jail.....	-	2	-	2	-	200
Lyon Co.: Lyon Co. jail..... Emporia city jail.....	- 20	32 19	2 1	3 3	800 400	300 600
McPherson Co.: McPherson Co. jail.....	-	12	-	2	-	200
Marion Co.: Marion Co. jail.....	-	2	-	2	-	200
Marshall Co.: Marshall Co. jail.....	-	2	-	1	-	100
Meade Co.: Meade Co. jail.....	-	3	-	2	-	141
Miami Co.: Miami Co. jail.....	-	7	-	4	-	400
Mitchell Co.: Mitchell Co. jail.....	-	5	1	1	497	106
Montgomery Co.: Montgomery Co. jail..... Coffeyville city jail.....	- -	20 5	1 -	3 2	400 -	300 200
Morris Co.: Morris Co. jail.....	-	2	-	1	-	100
Morton Co.: Morton Co. jail.....	-	2	-	1	-	100
Nemaha Co.: Nemaha Co. jail.....	-	4	2	-	441	-
Neosho Co.: Neosho Co. jail.....	-	6	-	1	-	30

See footnotes at end of State.

Table 3. Expenditure and Employment Data, by County, by Local Jail Within County—Continued

Name of jail	Planned construction expenditure fiscal year 1970 (thousands of dollars)	Operating cost fiscal year 1969 (thousands of dollars)	Expenditure and employment data			
			Number of employees March 1970		Payroll March 1970	
			Full-time	Part-time	Full-time	Part-time
Kansas--Continued						
Ness Co.: Ness Co. jail.....	-	1	-	1	-	100
Norton Co.: Norton Co. jail.....	-	10	1	1	400	100
Osage Co.: Osage Co. jail.....	-	5	-	1	-	100
Osborne Co.: Osborne Co. jail.....	-	-	-	-	-	-
Ottawa Co.: Ottawa Co. jail.....	-	3	-	1	-	100
Pawnee Co.: Pawnee Co. jail.....	-	2	-	1	-	100
Phillips Co.: Phillips Co. jail.....	-	2	-	1	-	100
Pottawatomie Co.: Pottawatomie Co. jail.....	-	20	2	2	600	200
Pratt Co.: Pratt Co. jail.....	-	7	-	1	-	100
Rawlins Co.: Rawlins Co. jail.....	-	-	-	-	-	-
Reno Co.: Reno Co. jail.....	800	28	2	2	550	250
Republic Co.: Republic Co. jail.....	-	3	-	1	-	100
Rice Co.: Rice Co. jail.....	-	6	-	2	-	30
Riley Co.: Riley Co. jail..... Manhattan city jail.....	- -	25 3	3 -	- 1	1,200 -	- 297
Rooks Co.: Rooks Co. jail.....	-	2	-	1	-	100
Rush Co.: Rush Co. jail.....	-	3	-	1	-	100
Russell Co.: Russell Co. jail.....	-	4	-	1	-	100
Saline Co.: Saline Co. jail..... Salina city jail.....	- -	40 5	2 -	- 1	800 -	- 200
Scott Co.: Scott Co. jail.....	-	8	1	1	486	200
Sedgwick Co.: Sedgwick Co. jail..... Wichita city jail.....	- -	135 110	15 13	- -	7,546 6,763	- -
Seward Co.: Seward Co. jail.....	-	10	2	-	800	-
Shawnee Co.: Shawnee Co. jail..... Topeka city jail.....	- -	70 60	6 8	- 1	2,465 4,025	- 180

See footnotes at end of State.

Table 3. Expenditure and Employment Data, by County, by Local Jail Within County—Continued

Name of jail	Planned construction expenditure fiscal year 1970 (thousands of dollars)	Operating cost fiscal year 1969 (thousands of dollars)	Expenditure and employment data			
			Number of employees March 1970		Payroll March 1970	
			Full-time	Part-time	Full-time	Part-time
Kansas--Continued						
Sheridan Co.: Sheridan Co. jail.....	-	-	-	-	-	-
Sherman Co.: Sherman Co. jail.....	-	3	-	1	-	100
Smith Co.: Smith Co. jail.....	-	3	-	2	-	28
Stafford Co.: Stafford Co. jail.....	-	2	-	-	-	-
Stanton Co.: Stanton Co. jail.....	-	3	-	1	-	100
Stevens Co.: Stevens Co. jail.....	-	1	-	1	-	50
Sumner Co.: Sumner Co. jail.....	-	20	2	1	500	70
Thomas Co.: Thomas Co. jail.....	-	3	-	2	-	200
Trego Co.: Trego Co. jail.....	-	12	2	-	636	-
Wabaunsee Co.: Wabaunsee Co. jail.....	-	2	-	2	-	200
Wallace Co.: Wallace Co. jail.....	-	2	-	2	-	200
Washington Co.: Washington Co. jail.....	-	1	-	1	-	100
Wichita Co.: Wichita Co. jail.....	-	-	-	-	-	-
Wilson Co.: Wilson Co. jail.....	-	2	-	1	-	100
Woodson Co.: Woodson Co. jail.....	-	2	-	1	-	100
Wyandotte Co.: Wyandotte Co. jail..... Kansas City city jail.....	- -	149 104	13 11	-	6,450 7,445	- -

- Represents zero or rounds to zero.

Table 3. Expenditure and Employment Data, by County, by Local Jail Within County—Continued

Name of jail	Planned construction expenditure fiscal year 1970 (thousands of dollars)	Operating cost fiscal year 1969 (thousands of dollars)	Expenditure and employment data			
			Number of employees March 1970		Payroll March 1970	
			Full-time	Part-time	Full-time	Part-time
Kentucky (148 jails).....	3,795	2,772	281	190	112,448	21,144
Adair Co.:	-	8	-	3	-	300
Adair Co. jail.....	-	-	-	-	-	-
Allen Co.:	-	7	-	3	-	300
Allen Co. jail.....	-	-	-	-	-	-
Anderson Co.:	-	3	-	1	-	100
Anderson Co. jail.....	-	12	-	3	-	300
Lawrenceburg city jail.....	-	-	-	-	-	-
Ballard Co.:	-	7	2	2	200	70
Ballard Co. jail.....	-	-	-	-	-	-
Barren Co.:	-	25	2	-	800	-
Barren Co. jail.....	-	-	-	-	-	-
Bath Co.:	-	7	1	1	400	100
Bath Co. jail.....	-	-	-	-	-	-
Bell Co.:	-	50	5	-	2,000	-
Bell Co. jail.....	-	10	2	-	350	-
Middlesboro city jail.....	-	-	-	-	-	-
Boone Co.:	-	4	2	-	268	-
Boone Co. jail.....	-	-	-	-	-	-
Bourbon Co.:	10	12	1	-	400	-
Bourbon Co. jail.....	-	-	-	-	-	-
Boyd Co.:	-	20	4	2	1,200	200
Boyd Co. jail.....	-	18	3	-	1,096	-
Ashland city jail.....	-	-	-	-	-	-
Boyle Co.:	-	1	-	-	-	100
Boyle Co. jail.....	-	-	-	-	-	-
Junction City city jail.....	-	-	-	-	-	-
Bracken Co.:	-	2	-	1	-	100
Bracken Co. jail.....	-	2	-	1	-	100
Augusta city jail.....	-	-	-	-	-	-
Breathitt Co.:	-	2	-	1	-	100
Breathitt Co. jail.....	-	-	-	-	-	-
Breckinridge Co.:	-	10	-	2	-	200
Breckinridge Co. jail.....	-	-	-	-	-	-
Bullitt Co.:	200	13	1	2	650	200
Bullitt Co. jail.....	-	6	-	1	-	100
Loban Junction city jail.....	-	-	-	-	-	-
Butler Co.:	-	5	-	2	-	200
Butler Co. jail.....	-	-	-	-	-	-
Caldwell Co.:	-	15	1	2	165	200
Caldwell Co. jail.....	-	-	-	-	-	-
Calloway Co.:	-	12	2	1	800	100
Calloway Co. jail.....	-	4	-	3	-	300
Murray city jail.....	-	-	-	-	-	-
Campbell Co.:	-	20	4	2	1,200	200
Campbell Co. jail.....	-	2	54	4	1,971	364
Newport city jail.....	-	-	-	-	-	-
Carlisle Co.:	-	-	1	1	-	171
Carlisle Co. jail.....	-	-	-	-	-	-

See footnotes at end of State.

Table 3. Expenditure and Employment Data, by County, by Local Jail Within County—Continued

Name of jail	Planned construction expenditure fiscal year 1970 (thousands of dollars)	Operating cost fiscal year 1969 (thousands of dollars)	Expenditure and employment data			
			Number of employees March 1970		Payroll March 1970	
			Full-time	Part-time	Full-time	Part-time
Kentucky--Continued						
Carroll Co.:	-	10	-	3	-	600
Carroll Co. jail.....	-	-	-	-	-	-
Carrollton city jail.....	-	15	1	2	350	500
Carter Co.:	-	12	3	2	600	225
Carter Co. jail.....	-	-	-	-	-	-
Casey Co.:	-	12	2	-	633	-
Casey Co. jail.....	-	-	-	-	-	-
Christian Co.:	-	13	1	2	500	265
Christian Co. jail.....	-	-	-	-	-	-
Hopkinsville city jail.....	-	15	3	-	1,500	-
Clark Co.:	-	8	-	3	-	500
Clark Co. jail.....	-	-	-	-	-	-
Clay Co.:	80	16	1	1	250	40
Clay Co. jail.....	-	-	-	-	-	-
Clinton Co.:	-	2	-	2	-	200
Clinton Co. jail.....	-	-	-	-	-	-
Crittenden Co.:	-	2	-	1	-	100
Crittenden Co. jail.....	-	-	-	-	-	-
Cumberland Co.:	-	7	-	3	-	300
Cumberland Co. jail.....	-	-	-	-	-	-
Daviess Co.:	-	60	8	1	2,940	60
Daviess Co. jail.....	-	-	-	-	-	-
Edmonson Co.:	-	4	-	2	-	200
Edmonson Co. jail.....	-	-	-	-	-	-
Elliott Co.:	-	5	1	1	400	100
Elliott Co. jail.....	-	-	-	-	-	-
Estill Co.:	-	12	1	2	400	200
Estill Co. jail.....	-	-	-	-	-	-
Fayette Co.:	-	120	12	-	6,300	-
Fayette Co. jail.....	-	131	12	-	7,021	-
Lexington city jail.....	-	-	-	-	-	-
Fleming Co.:	-	7	2	-	357	-
Fleming Co. jail.....	-	-	-	-	-	-
Floyd Co.:	-	18	2	1	800	50
Floyd Co. jail.....	-	-	-	-	-	-
Franklin Co.:	-	12	1	3	40	300
Franklin Co. jail.....	-	24	2	-	905	-
Frankfort city jail.....	-	-	-	-	-	-
Fulton Co.:	-	8	-	3	-	300
Fulton Co. jail.....	-	(NA)	(NA)	(NA)	(NA)	(NA)
Hickman city jail.....	-	-	-	-	-	-
Gallatin Co.:	-	-	-	-	-	-
Gallatin Co. jail.....	-	-	-	-	-	-
Garrard Co.:	-	9	-	2	-	200
Garrard Co. jail.....	-	-	-	-	-	-
Grant Co.:	-	10	2	-	600	-
Grant Co. jail.....	-	-	-	-	-	-

See footnotes at end of State.

Table 3. Expenditure and Employment Data, by County, by Local Jail Within County—Continued

Name of jail	Planned construction expenditure fiscal year 1970 (thousands of dollars)	Operating cost fiscal year 1969 (thousands of dollars)	Expenditure and employment data			
			Number of employees March 1970		Payroll March 1970	
			Full-time	Part-time	Full-time	Part-time
Kentucky--Continued						
Graves Co.:						
Graves Co. jail.....	-	13	2	2	375	47
Mayfield city jail.....	-	20	2	-	700	-
Grayson Co.:						
Grayson Co. jail.....	-	18	1	2	358	58
Green Co.:						
Green Co. jail.....	-	5	-	2	-	150
Greenup Co.:						
Greenup Co. jail.....	-	20	3	1	900	100
Hancock Co.:						
Hancock Co. jail.....	-	1	-	1	-	100
Hardin Co.:						
Hardin Co. jail.....	-	35	5	-	1,662	-
Harlan Co.:						
Harlan Co. jail.....	-	69	6	-	2,350	-
Harrison Co.:						
Harrison Co. jail.....	-	12	2	-	400	-
Hart Co.:						
Hart Co. jail.....	-	6	-	1	-	100
Horse Cave city jail.....	-	1	-	1	-	100
Henderson Co.:						
Henderson Co. jail.....	-	40	4	1	1,272	100
Henry Co.:						
Henry Co. jail.....	-	6	-	3	-	300
Eminence city jail.....	-	1	-	1	-	100
Hickman Co.:						
Hickman Co. jail.....	-	8	1	1	700	100
Hopkins Co.:						
Hopkins Co. jail.....	-	35	4	-	1,200	-
Dawson Springs city jail.....	-	4	-	1	-	150
Jackson Co.:						
Jackson Co. jail.....	-	8	1	1	200	50
Jefferson Co.:						
Jefferson Co. jail.....	-	594	67	3	33,312	300
Louisville city jail.....	-	185	19	-	9,127	-
Jessamine Co.:						
Jessamine Co. jail.....	-	13	2	2	641	84
Nicholasville city jail.....	-	10	-	3	-	500
Johnson Co.:						
Johnson Co. jail.....	-	5	1	1	250	30
Paintsville city jail.....	-	2	-	3	-	300
Kenton Co.:						
Kenton Co. jail.....	3,500	30	4	2	2,150	300
Erlanger city jail.....	-	1	-	-	-	-
Knott Co.:						
Knott Co. jail.....	-	13	1	3	300	300
Knox Co.:						
Knox Co. jail.....	-	16	1	3	300	300
Barbourville city jail.....	-	5	1	1	350	60

See footnotes at end of State.

Table 3. Expenditure and Employment Data, by County, by Local Jail Within County—Continued

Name of jail	Planned construction expenditure fiscal year 1970 (thousands of dollars)	Operating cost fiscal year 1969 (thousands of dollars)	Expenditure and employment data			
			Number of employees March 1970		Payroll March 1970	
			Full-time	Part-time	Full-time	Part-time
Kentucky--Continued						
Larue Co.:						
Larue Co. jail.....	-	6	2	-	459	-
Hodgenville city jail.....	-	10	1	-	325	-
Laurel Co.:						
Laurel Co. jail.....	-	25	2	1	600	100
Lee Co.:						
Lee Co. jail.....	-	3	1	-	200	-
Beattyville city jail.....	-	4	-	2	-	200
Leslie Co.:						
Leslie Co. jail.....	-	4	-	2	-	200
Letcher Co.:						
Letcher Co. jail.....	-	12	1	-	300	-
Lewis Co.:						
Lewis Co. jail.....	-	6	-	3	-	300
Vanceburg city jail.....	-	18	-	3	-	300
Lincoln Co.:						
Lincoln Co. jail.....	-	16	3	-	450	-
Livingston Co.:						
Livingston Co. jail.....	-	6	-	2	-	200
Logan Co.:						
Logan Co. jail.....	-	30	5	-	1,450	-
Lyon Co.:						
Lyon Co. jail.....	-	-	-	-	-	-
McCracken Co.:						
McCracken Co. jail.....	-	30	4	-	1,600	-
Paducah city jail.....	-	20	1	-	540	-
McCreary Co.:						
McCreary Co. jail.....	-	10	1	2	250	200
McLean Co.:						
McLean Co. jail.....	-	6	1	-	300	-
Madison Co.:						
Madison Co. jail.....	2	45	7	-	1,452	-
Magoffin Co.:						
Magoffin Co. jail.....	-	9	-	3	-	300
Marion Co.:						
Marion Co. jail.....	-	27	2	1	1,000	250
Marshall Co.:						
Marshall Co. jail.....	-	4	-	2	-	200
Martin Co.:						
Martin Co. jail.....	-	5	-	2	-	200
Mason Co.:						
Mason Co. jail.....	-	15	3	1	800	120
Maysville city jail.....	(NA)	(NA)	(NA)	(NA)	(NA)	(NA)
Meade Co.:						
Meade Co. jail.....	-	8	2	-	350	-
Menifee Co.:						
Menifee Co. jail.....	-	4	1	-	180	-

See footnotes at end of State.

Table 3. Expenditure and Employment Data, by County, by Local Jail Within County—Continued

Name of jail	Planned construction expenditure fiscal year 1970 (thousands of dollars)	Operating cost fiscal year 1969 (thousands of dollars)	Expenditure and employment data			
			Number of employees March 1970		Payroll March 1970	
			Full-time	Part-time	Full time	Part-time
Kentucky--Continued						
Mercer Co.: Mercer Co. jail.....	-	6	2	-	400	-
Metcalf Co.: Metcalf Co. jail.....	-	1	-	2	-	60
Monroe Co.: Monroe Co. jail.....	-	5	-	2	-	200
Montgomery Co.: Montgomery Co. jail.....	-	12	2	1	425	175
Morgan Co.: Morgan Co. jail.....	1	5	-	3	-	300
Muhlenberg Co.: Muhlenberg Co. jail.....	-	20	1	-	600	-
Nelson Co.: Nelson Co. jail.....	-	18	2	2	600	200
Nicholas Co.: Nicholas Co. jail.....	-	3	-	1	-	200
Ohio Co.: Ohio Co. jail.....	-	9	-	2	-	400
Oldham Co.: Oldham Co. jail.....	-	3	-	1	-	100
Owen Co.: Owen Co. jail.....	-	3	1	-	300	-
Owsley Co.: Owsley Co. jail.....	-	4	-	2	-	47
Pendleton Co.: Pendleton Co. jail.....	-	2	-	1	-	100
Perry Co.: Perry Co. jail.....	-	9	-	3	-	300
Pike Co.: Pike Co. jail..... Pikeville city jail.....	- -	65 8	6 -	- 2	2,400 -	- 500
Powell Co.: Powell Co. jail.....	-	9	2	-	825	-
Pulaski Co.: Pulaski Co. jail..... Somerset city jail.....	- -	24	1	4	300	300
Robertson Co.: Robertson Co. jail.....	-	-	-	-	-	-
Rockcastle Co.: Rockcastle Co. jail.....	-	12	1	2	400	200
Rowan Co.: Rowan Co. jail.....	-	15	-	3	-	600
Russell Co.: Russell Co. jail.....	-	10	2	-	965	-
Scott Co.: Scott Co. jail.....	-	11	-	3	-	600

See footnotes at end of State.

CONTINUED

4 OF 5

Table 3. Expenditure and Employment Data, by County, by Local Jail Within County—Continued

Name of jail	Planned construction expenditure fiscal year 1970 (thousands of dollars)	Operating cost fiscal year 1969 (thousands of dollars)	Expenditure and employment data			
			Number of employees March 1970		Payroll March 1970	
			Full-time	Part-time	Full-time	Part-time
Kentucky--Continued						
Shelby Co.:						
Shelby Co. jail.....	-	10	-	2	-	200
Taylor Co.:						
Taylor Co. jail.....	-	15	1	3	400	300
Todd Co.:						
Todd Co. jail.....	-	9	-	3	-	300
Trigg Co.:						
Trigg Co. jail.....	-	4	-	1	-	100
Union Co.:						
Union Co. jail.....	-	5	-	1	-	100
Warren Co.:						
Warren Co. jail.....	-	60	3	1	1,283	300
Washington Co.:						
Washington Co. jail.....	-	3	-	1	-	200
Wayne Co.:						
Wayne Co. jail.....	-	12	1	-	200	-
Webster Co.:						
Webster Co. jail.....	-	4	-	2	-	89
Providence city jail.....	-	5	-	1	-	100
Whitley Co.:						
Whitley Co. jail.....	-	17	1	3	400	600
Corbin city jail.....	-	3	1	-	220	-
Wolfe Co.:						
Wolfe Co. jail.....	-	4	-	2	-	200
Woodford Co.:						
Woodford Co. jail.....	-	7	-	3	-	300
Midway city jail.....	-	1	-	1	-	100

- Represents zero or rounds to zero.
NA Not available.

Table 3. Expenditure and Employment Data, by County, by Local Jail Within County—Continued

Name of jail	Planned construction expenditure fiscal year 1970 (thousands of dollars)	Operating cost fiscal year 1969 (thousands of dollars)	Expenditure and employment data			
			Number of employees March 1970		Payroll March 1970	
			Full-time	Part-time	Full-time	Part-time
Louisiana (96 jails).....	4,500	4,417	504	99	205,973	12,297
Acadia Parish:						
Acadia Parish jail.....	-	10	3	-	1,200	-
Crowley city jail.....	-	2	-	1	-	100
Allen Parish:						
Allen Parish jail.....	-	6	-	3	-	300
Ascension Parish:						
Ascension Parish jail.....	-	22	2	2	800	200
Assumption Parish:						
Assumption Parish jail.....	475	6	1	-	400	-
Napoleonville city jail.....	-	5	-	1	-	100
Avoyelles Parish:						
Avoyelles Parish jail.....	-	36	4	2	1,600	200
Bunkie city jail.....	-	10	2	-	600	-
Marksville city jail.....	-	6	2	-	350	-
Beauregard Parish:						
Beauregard Parish jail.....	30	12	2	-	800	-
Bienville Parish:						
Bienville Parish jail.....	-	15	-	3	-	800
Bossier Parish:						
Bossier Parish jail.....	-	57	2	3	900	600
Bossier City city jail.....	-	29	5	-	1,950	-
Caddo Parish:						
Caddo Parish correctional institution.....	1,650	145	13	-	5,166	-
Caddo Parish jail.....	800	165	12	-	7,000	-
Shreveport city jail.....	-	130	16	-	6,400	-
Vivian city jail.....	-	6	1	-	350	-
Calcasieu Parish:						
Calcasieu Parish jail.....	-	144	10	3	6,000	750
Sulphur city jail.....	-	6	2	-	400	-
Lake Charles city jail.....	(NA)	(NA)	(NA)	(NA)	(NA)	(NA)
Caldwell Parish:						
Caldwell Parish jail.....	10	11	1	-	350	-
Cameron Parish:						
Cameron Parish jail.....	-	6	1	-	400	-
Catahoula Parish:						
Catahoula Parish jail.....	-	12	1	1	350	50
Claiborne Parish:						
Claiborne Parish jail.....	-	8	1	2	400	200
Concordia Parish:						
Concordia Parish jail.....	-	6	2	-	725	-
Ferriday city jail.....	-	6	-	3	-	300
De Soto Parish:						
De Soto Parish jail.....	-	-	-	-	-	-
Logansport city jail.....	-	1	-	1	-	100
East Baton Rouge Parish:						
East Baton Rouge jail annex.....	-	600	73	-	35,750	-
East Carroll Parish:						
East Carroll Parish jail.....	-	12	1	-	475	-
East Carroll prison district no. 1.....	-	34	2	-	935	-
East Feliciana Parish:						
East Feliciana Parish jail.....	-	20	2	2	700	200
Evangeline Parish:						
Evangeline Parish jail.....	-	9	-	3	-	300
Franklin Parish:						
Franklin Parish jail.....	-	10	2	-	725	-

See footnotes at end of State.

Table 3. Expenditure and Employment Data, by County, by Local Jail Within County—Continued

Name of jail	Planned construction expenditure fiscal year 1970 (thousands of dollars)	Operating cost fiscal year 1969 (thousands of dollars)	Expenditure and employment data			
			Number of employees March 1970		Payroll March 1970	
			Full-time	Part-time	Full-time	Part-time
Louisiana--Continued						
Grant Parish:						
Grant Parish jail.....	-	15	1	-	400	-
Iberia Parish:						
Iberia Parish jail.....	-	20	2	2	800	200
New Iberia city jail.....	-	10	1	-	400	-
Iberville Parish:						
Iberville Parish jail.....	-	26	2	-	600	-
Jackson Parish:						
Jackson Parish jail.....	-	11	1	2	330	200
Jefferson Parish:						
Jefferson Parish jail.....	-	200	25	-	10,000	-
Jefferson Davis Parish:						
Jefferson Davis Parish jail.....	-	20	2	3	1,000	300
Lafayette Parish:						
Lafayette Parish jail.....	-	69	8	2	3,020	390
Lafourche Parish:						
Lafourche Parish jail.....	-	30	4	-	2,000	-
La Salle Parish:						
La Salle Parish jail.....	-	7	-	3	-	300
Lincoln Parish:						
Lincoln Parish jail.....	-	16	1	3	300	300
Ruston city jail.....	-	6	-	2	-	200
Livingston Parish:						
Livingston Parish jail.....	-	18	1	2	400	200
Denham Springs city jail.....	-	2	1	-	395	-
Madison Parish:						
Madison Parish jail.....	-	15	3	-	990	-
Morehouse Parish:						
Morehouse Parish jail.....	-	30	4	-	1,600	-
Natchitoches Parish:						
Natchitoches Parish jail.....	165	22	-	2	-	650
Orleans Parish:						
New Orleans city house of detention.....	-	443	63	-	23,701	-
New Orleans city parish prison.....	-	963	122	-	45,000	-
Ouachita Parish:						
Ouachita Parish jail.....	-	55	5	-	2,494	-
Monroe city jail.....	-	34	8	-	2,700	-
West Monroe city jail.....	-	31	4	-	1,810	-
Plaquemines Parish:						
Plaquemines Parish jail.....	-	18	4	-	1,600	-
Pointe Coupee Parish:						
Pointe Coupee Parish jail.....	-	24	2	2	800	200
Rapides Parish:						
Rapides Parish jail.....	-	65	4	1	1,760	450
Alexandria city jail.....	-	34	3	-	1,177	-
Pineville city jail.....	-	4	-	1	-	192
Red River Parish:						
Red River Parish jail.....	-	6	-	2	-	200
Richland Parish:						
Richland Parish jail.....	-	20	2	1	1,000	150
Sabine Parish:						
Sabine Parish jail.....	-	16	1	2	400	200
Many city jail.....	-	2	-	1	-	100

See footnotes at end of State.

Table 3. Expenditure and Employment Data, by County, by Local Jail Within County—Continued

Name of jail	Planned construction expenditure fiscal year 1970 (thousands of dollars)	Operating cost fiscal year 1969 (thousands of dollars)	Expenditure and employment data			
			Number of employees March 1970		Payroll March 1970	
			Full-time	Part-time	Full-time	Part-time
Louisiana--Continued						
St. Bernard Parish:						
St. Bernard Parish jail.....	-	25	3	-	1,200	-
St. Charles Parish:						
St. Charles Parish jail.....	-	8	2	-	480	-
St. Helena Parish:						
St. Helena Parish jail.....	-	12	-	2	-	200
St. James Parish:						
St. James Parish jail.....	1,250	15	2	5	600	500
St. John the Baptist Parish:						
St. John the Baptist Parish jail.....	-	10	2	1	800	100
St. Landry Parish:						
St. Landry Parish jail.....	-	44	6	-	2,400	-
Eunice town jail.....	-	2	-	1	-	100
St. Martin Parish:						
St. Martin Parish jail.....	-	15	4	-	1,500	-
St. Mary Parish:						
St. Mary Parish jail.....	-	60	7	2	2,800	200
Morgan City city jail.....	-	37	4	4	2,000	400
Patterson city jail.....	-	6	1	2	250	120
St. Tammany Parish:						
St. Tammany Parish jail.....	100	34	4	-	1,665	-
Slidell city jail.....	-	10	1	-	220	-
Sun city jail.....	-	3	-	3	-	250
Tangipahoa Parish:						
Tangipahoa Parish jail.....	-	60	6	-	2,400	-
Hammond city jail.....	-	2	-	1	-	100
Kentwood city jail.....	-	2	-	1	-	100
Tensas Parish:						
Tensas Parish jail.....	-	14	2	-	400	-
Terrebonne Parish:						
Terrebonne Parish jail.....	-	34	5	-	2,870	-
Union Parish:						
Union Parish jail.....	-	3	-	1	-	100
Vermilion Parish:						
Vermilion Parish jail.....	-	30	4	-	1,200	-
Vernon Parish:						
Vernon Parish jail.....	-	20	1	2	400	200
Leesville city jail.....	-	10	-	3	-	300
Washington Parish:						
Washington Parish jail.....	-	30	4	1	1,600	100
Bogalusa city jail.....	-	45	4	-	1,800	-
Webster Parish:						
Webster Parish jail.....	-	35	2	2	800	400
Cotton Valley city jail.....	-	2	-	-	-	-
West Baton Rouge Parish:						
West Baton Rouge Parish jail.....	-	33	1	2	400	200
West Carroll Parish:						
West Carroll Parish jail.....	-	3	-	1	-	100
West Feliciana Parish:						
West Feliciana Parish jail.....	-	15	1	2	385	195
Winn Parish:						
Winn Parish jail.....	-	17	1	2	400	200

- Represents zero or rounds to zero.
NA Not available.

Table 3. Expenditure and Employment Data, by County, by Local Jail Within County—Continued

Name of jail	Planned construction expenditure fiscal year 1970 (thousands of dollars)	Operating cost fiscal year 1969 (thousands of dollars)	Expenditure and employment data			
			Number of employees March 1970		Payroll March 1970	
			Full-time	Part-time	Full-time	Part-time
Maine (15 jails).....	1,277	622	67	39	31,266	4,424
Androscoggin Co.:						
Androscoggin Co. jail.....	250	49	5	4	2,560	128
Aroostook Co.:						
Aroostook Co. jail.....	-	65	6	-	2,976	-
Cumberland Co.:						
Cumberland Co. jail.....	5	145	18	3	9,902	796
Franklin Co.:						
Franklin Co. jail.....	-	8	-	3	-	271
Hancock Co.:						
Hancock Co. jail.....	-	15	1	2	500	128
Kennebec Co.:						
Kennebec Co. jail.....	-	67	5	5	2,160	1,000
Knox Co.:						
Knox Co. jail.....	17	18	5	-	1,680	-
Oxford Co.:						
Oxford Co. jail.....	-	29	4	1	1,792	182
Penobscot Co.:						
Penobscot Co. jail.....	-	59	7	-	3,096	-
Piscataquis Co.:						
Piscataquis Co. jail.....	-	14	-	3	-	900
Somerset Co.:						
Somerset Co. jail.....	-	41	3	8	1,100	124
Waldo Co.:						
Waldo Co. jail.....	-	15	3	1	1,152	120
Washington Co.:						
Washington Co. jail.....	5	29	4	2	1,000	60
Calais city jail.....	-	4	-	1	-	175
York Co.:						
York Co. jail.....	1,000	64	6	6	3,348	540

- Represents zero or rounds to zero.

Table 3. Expenditure and Employment Data, by County, by Local Jail Within County—Continued

Name of jail	Planned construction expenditure fiscal year 1970 (thousands of dollars)	Operating cost fiscal year 1969 (thousands of dollars)	Expenditure and employment data			
			Number of employees March 1970		Payroll March 1970	
			Full-time	Part-time	Full-time	Part-time
Maryland (23 jails).....	11,944	5,154	507	22	306,259	3,996
Allegany Co.: Allegany Co. jail.....	-	87	19	4	6,610	605
Anne Arundel Co.: Anne Arundel Co. detention center.....	40	321	33	-	19,531	-
Baltimore Co.: Baltimore Co. jail.....	-	494	42	2	25,870	604
Baltimore City: Baltimore city jail.....	4,000	2,623	247	-	155,835	-
Calvert Co.: Calvert Co. jail.....	-	8	1	-	263	-
Caroline Co.: Caroline Co. jail.....	-	35	5	1	1,766	100
Cecil Co.: Cecil Co. jail.....	-	101	6	3	3,100	300
Charles Co.: Charles Co. jail.....	-	11	-	2	-	433
Dorchester Co.: Dorchester Co. jail.....	-	50	5	-	2,000	-
Frederick Co.: Frederick Co. jail.....	-	76	8	-	4,000	-
Garrett Co.: Garrett Co. jail.....	-	7	2	-	633	-
Harford Co.: Harford Co. jail.....	-	122	10	-	7,550	-
Howard Co.: Howard Co. jail.....	-	75	7	5	4,152	1,038
Kent Co.: Kent Co. jail.....	100	53	4	-	2,000	-
Montgomery Co.: Montgomery Co. detention center.....	-	351	32	-	25,440	-
Prince Georges Co.: Prince Georges Co. detention center.....	7,800	450	54	1	32,936	416
Queen Anne Co.: Queen Anne Co. jail.....	-	30	5	-	1,750	-
St. Marys Co.: St. Marys Co. jail.....	-	20	2	1	900	200
Somerset Co.: Somerset Co. jail.....	-	12	1	1	250	100
Talbot Co.: Talbot Co. jail.....	-	20	5	2	2,201	200
Washington Co.: Washington Co. jail.....	-	85	6	-	4,464	-
Wicomico Co.: Wicomico Co. jail.....	4	62	6	-	2,380	-
Worcester Co.: Worcester Co. jail.....	-	61	7	-	2,622	-

- Represents zero or rounds to zero.

Table 3. Expenditure and Employment Data, by County, by Local Jail Within County—Continued

Name of jail	Planned construction expenditure fiscal year 1970 (thousands of dollars)	Operating cost fiscal year 1969 (thousands of dollars)	Expenditure and employment data			
			Number of employees March 1970		Payroll March 1970	
			Full-time	Part-time	Full-time	Part-time
Massachusetts (16 jails).....	9,074	9,021	735	112	478,256	22,223
Barnstable Co.: Barnstable Co. jail and house of correction...	-	328	27	-	20,854	-
Berkshire Co.: Berkshire Co. jail.....	-	217	16	4	11,199	1,811
Bristol Co.: Bristol Co. jail.....	60	480	40	-	27,438	-
Dukes Co.: Dukes Co. jail.....	-	-	-	-	-	-
Essex Co.: Essex Co. jail and house of correction..... Lawrence jail and house of correction.....	- -	348 348	28 28	23 23	20,170 20,000	4,648 5,000
Franklin Co.: Franklin Co. jail.....	5	134	11	6	8,258	856
Hampden Co.: Hampden Co. jail.....	-	601	42	-	38,160	-
Hampshire Co.: Hampshire Co. jail.....	-	239	19	13	14,293	1,358
Middlesex Co.: Middlesex Co. jail and house of correction (Billerica)..... Middlesex Co. jail and house of correction (East Cambridge).....	- 1,000 -	- - 2,006	- - 168	- - 21	- - 110,000	- - 3,000
Norfolk Co.: Norfolk Co. jail and house of correction.....	-	1,006	78	6	54,000	2,800
Plymouth Co.: Plymouth Co. jail and house of correction.....	-	-	-	-	-	-
Suffolk Co.: Suffolk Co. jail (Boston)..... Suffolk Co. house of correction (Boston).....	- 9	1,074 1,457	89 124	4 4	45,524 58,860	1,000 1,000
Worcester Co.: Worcester Co. jail and house of correction....	8,000	783	65	8	49,500	750

- Represents zero or rounds to zero.

Table 3. Expenditure and Employment Data, by County, by Local Jail Within County—Continued

Name of jail	Planned construction expenditure fiscal year 1970 (thousands of dollars)	Operating cost fiscal year 1969 (thousands of dollars)	Expenditure and employment data			
			Number of employees March 1970		Payroll March 1970	
			Full-time	Part-time	Full-time	Part-time
Michigan (91 jails).....	9,982	12,303	964	159	618,746	26,998
Alcona Co.: Alcona Co. jail.....	-	10	2	1	700	40
Alger Co.: Alger Co. jail.....	-	10	-	4	-	800
Allegan Co.: Allegan Co. jail.....	-	82	6	1	4,112	250
Alpena Co.: Alpena Co. jail.....	-	20	3	-	1,200	-
Antrim Co.: Antrim Co. jail.....	-	10	1	-	535	-
Arenac Co.: Arenac Co. jail.....	-	8	1	-	400	-
Berrien Co.: Berrien Co. jail.....	-	3	-	1	-	70
Bay Co.: Bay Co. jail.....	-	175	17	9	9,000	144
Benzie Co.: Benzie Co. jail.....	-	8	-	1	-	100
Berrien Co.: Berrien Co. jail.....	-	200	15	-	9,000	-
Branch Co.: Branch Co. jail.....	-	15	1	2	550	200
Calhoun Co.: Calhoun Co. jail.....	-	319	8	-	3,575	-
Cass Co.: Cass Co. jail.....	-	23	1	1	450	133
Charlevoix Co.: Charlevoix Co. jail.....	500	18	-	4	-	800
Cheboygan Co.: Cheboygan Co. jail.....	-	15	-	4	-	800
Chippewa Co.: Chippewa Co. jail.....	-	19	3	-	970	-
Clare Co.: Clare Co. jail.....	-	24	3	-	1,438	-
Clinton Co.: Clinton Co. jail.....	-	20	3	2	950	531
Crawford Co.: Crawford Co. jail.....	-	18	-	3	-	900
Delta Co.: Delta Co. jail.....	-	20	1	2	500	200
Dickinson Co.: Dickinson Co. jail.....	-	8	-	5	-	468
Eaton Co.: Eaton Co. jail.....	-	75	6	-	4,050	-
Emmet Co.: Emmet Co. jail.....	-	14	2	1	860	50

See footnotes at end of State.

Table 3. Expenditure and Employment Data, by County, by Local Jail Within County—Continued

Name of jail	Planned construction expenditure fiscal year 1970 (thousands of dollars)	Operating cost fiscal year 1969 (thousands of dollars)	Expenditure and employment data			
			Number of employees March 1970		Payroll March 1970	
			Full-time	Part-time	Full-time	Part-time
Michigan—Continued						
Genesee Co.: Genesee Co. jail..... Flint city jail.....	200	300 290	26 25	-	17,000 11,600	-
Gladwin Co.: Gladwin Co. jail.....	-	40	2	4	1,000	1,000
Gogebio Co.: Gogebio Co. jail.....	-	56	7	-	3,000	-
Grand Traverse Co.: Grand Traverse Co. jail.....	-	68	6	2	2,253	26
Gratiot Co.: Gratiot Co. jail.....	-	26	2	1	800	382
Hillsdale Co.: Hillsdale Co. jail.....	-	25	2	6	1,000	476
Houghton Co.: Houghton Co. jail.....	-	19	-	3	-	700
Huron Co.: Huron Co. jail.....	-	44	5	-	3,000	-
Ingham Co.: Ingham Co. jail..... Lansing city jail.....	-	470 140	44 12	-	32,000 11,047	-
Ionia Co.: Ionia Co. jail.....	-	80	6	-	3,600	-
Isabella Co.: Isabella Co. jail.....	-	30	4	-	2,000	-
Jackson Co.: Jackson Co. jail.....	-	355	25	-	17,000	-
Kalamazoo Co.: Kalamazoo Co. jail..... Kalamazoo city jail.....	5,000	129 60	9 4	-	7,252 3,000	- 491
Kent Co.: Kent Co. jail..... Kent Co. honor camp.....	-	515 80	34 8	5	28,311 2,705	1,860
Keweenaw Co.: Keweenaw Co. jail.....	-	3	-	1	-	50
Lake Co.: Lake Co. jail.....	-	16	2	1	680	144
Lapeer Co.: Lapeer Co. jail.....	-	60	6	-	3,600	-
Leelanau Co.: Leelanau Co. jail.....	-	20	3	1	1,300	200
Lennawee Co.: Lennawee Co. jail.....	-	45	4	5	1,600	500
Livingston Co.: Livingston Co. jail.....	760	40	4	1	1,500	300
Mackinac Co.: Mackinac Co. jail.....	-	6	-	1	-	247
Macomb Co.: Macomb Co. jail..... St. Clair Shores city jail.....	-	430 15	24 1	-	21,000 400	- 300

See footnotes at end of State.

Table 3. Expenditure and Employment Data, by County, by Local Jail Within County—Continued

Name of jail	Planned construction expenditure fiscal year 1970 (thousands of dollars)	Operating cost fiscal year 1969 (thousands of dollars)	Expenditure and employment data			
			Number of employees March 1970		Payroll March 1970	
			Full-time	Part-time	Full-time	Part-time
Michigan--Continued						
Manistee Co.:						
Manistee Co. jail.....	-	10	-	3	-	600
Marquette Co.:						
Marquette Co. jail.....	3,500	49	4	1	2,033	304
Mason Co.:						
Mason Co. jail.....	-	14	2	-	860	-
Mecosta Co.:						
Mecosta Co. jail.....	-	15	2	-	860	-
Menominee Co.:						
Menominee Co. jail.....	-	61	5	-	2,381	-
Midland Co.:						
Midland Co. jail.....	-	73	9	2	4,986	348
Missaukee Co.:						
Missaukee Co. jail.....	-	6	-	1	-	400
Monroe Co.:						
Monroe Co. jail.....	-	75	4	-	1,382	-
Montcalm Co.:						
Montcalm Co. jail.....	-	16	2	1	835	100
Montmorency Co.:						
Montmorency Co. jail.....	-	10	-	3	-	600
Muskegon Co.:						
Muskegon Co. jail.....	-	141	16	1	8,800	300
Newaygo Co.:						
Newaygo Co. jail.....	-	91	3	1	1,800	169
Oakland Co.:						
Oakland Co. jail.....	-	452	24	-	21,000	-
Ferndale city jail.....	-	4	-	2	-	200
Madison Heights city jail.....	-	15	2	-	1,000	-
Royal Oak city jail.....	-	10	-	5	-	500
Oceana Co.:						
Oceana Co. jail.....	-	25	2	1	1,200	100
Ogemaw Co.:						
Ogemaw Co. jail.....	-	25	4	-	1,646	-
Ontonagon Co.:						
Ontonagon Co. jail.....	-	10	-	3	-	600
Osceola Co.:						
Osceola Co. jail.....	-	5	-	1	-	200
Oscoda Co.:						
Oscoda Co. jail.....	-	10	1	1	550	180
Otsego Co.:						
Otsego Co. jail.....	-	2	-	1	-	100
Ottawa Co.:						
Ottawa Co. jail.....	-	66	7	-	4,143	-
Roscommon Co.:						
Roscommon Co. jail.....	-	9	-	2	-	400
Saginaw Co.:						
Saginaw Co. jail.....	20	112	12	2	3,451	436

See footnotes at end of State.

Table 3. Expenditure and Employment Data, by County, by Local Jail Within County—Continued

Name of jail	Planned construction expenditure fiscal year 1970 (thousands of dollars)	Operating cost fiscal year 1969 (thousands of dollars)	Expenditure and employment data			
			Number of employees March 1970		Payroll March 1970	
			Full-time	Part-time	Full-time	Part-time
Michigan--Continued						
St. Clair Co.:						
St. Clair Co. jail.....	-	111	6	-	3,072	-
St. Joseph Co.:						
St. Joseph Co. jail.....	-	35	1	3	458	500
Sanilac Co.:						
Sanilac Co. jail.....	-	25	-	3	-	600
Schoolcraft Co.:						
Schoolcraft Co. jail.....	-	6	-	1	-	226
Shiawassee Co.:						
Shiawassee Co. jail.....	-	50	2	5	1,200	1,000
Tuscola Co.:						
Tuscola Co. jail.....	-	40	2	4	1,000	232
Van Buren Co.:						
Van Buren Co. jail.....	-	93	8	-	4,300	-
Washtenaw Co.:						
Washtenaw Co. jail.....	-	73	6	-	4,800	-
Wayne Co.:						
Wayne Co. jail.....	-	3,338	271	29	186,568	5,141
Dearborn city jail.....	-	12	1	-	400	-
Detroit house of correction.....	-	2,746	231	-	144,394	-
Harper Woods city jail.....	-	4	-	1	-	200
Highland Park city jail.....	-	40	-	3	-	1,000
Lincoln Park city jail.....	-	7	-	1	-	200
Riverview city jail.....	-	3	-	1	-	100
Wexford Co.:						
Wexford Co. jail.....	-	25	1	2	480	400

- Represents zero or rounds to zero.

Table 3. Expenditure and Employment Data, by County, by Local Jail Within County—Continued

Name of jail	Planned construction expenditure fiscal year 1970 (thousands of dollars)	Operating cost fiscal year 1969 (thousands of dollars)	Expenditure and employment data			
			Number of employees March 1970		Payroll March 1970	
			Full-time	Part-time	Full-time	Part-time
Minnesota (77 jails).....	3,042	3,632	294	123	196,693	20,700
Aitkin Co.:						
Aitkin Co. jail.....	-	3	1	1	230	240
Anoka Co.:						
Anoka Co. jail.....	-	57	9	-	7,119	-
Anoka city jail.....	-	3	-	1	-	100
Columbia Heights city jail.....	-	5	-	2	-	200
Becker Co.:						
Becker Co. jail.....	-	20	1	3	600	300
Beltrami Co.:						
Beltrami Co. jail.....	-	13	-	3	-	600
Blue Earth Co.:						
Blue Earth Co. jail.....	500	20	-	8	-	1,600
Brown Co.:						
Brown Co. jail.....	-	10	-	2	-	200
Carlton Co.:						
Carlton Co. jail.....	1	17	2	4	800	516
Carver Co.:						
Carver Co. jail.....	-	7	-	3	-	600
Cass Co.:						
Cass Co. jail.....	-	20	2	-	1,400	-
Chisago Co.:						
Chisago Co. jail.....	-	4	-	2	-	150
Clay Co.:						
Clay Co. jail.....	-	25	2	-	1,000	-
Cook Co.:						
Cook Co. jail.....	-	-	-	-	-	-
Cottonwood Co.:						
Cottonwood Co. jail.....	-	3	-	2	-	200
Crow Wing Co.:						
Crow Wing Co. jail.....	-	15	2	2	1,200	200
Brainerd city jail.....	-	6	-	3	-	250
Dakota Co.:						
Dakota Co. jail.....	-	20	-	4	-	1,080
Douglas Co.:						
Douglas Co. jail.....	-	5	-	1	-	100
Faribault Co.:						
Faribault Co. jail.....	-	6	1	-	300	-
Fillmore Co.:						
Fillmore Co. jail.....	-	10	1	2	500	200
Freeborn Co.:						
Freeborn Co. jail.....	-	20	2	1	1,200	100
Goodhue Co.:						
Goodhue Co. jail.....	550	-	-	-	-	-
Hennepin Co.:						
Hennepin Co. jail.....	1,500	489	54	-	32,400	-
Bloomington city jail.....	-	30	-	5	-	2,125
Minneapolis city workhouse.....	-	937	67	2	50,656	421

See footnotes at end of State.

Table 3. Expenditure and Employment Data, by County, by Local Jail Within County—Continued

Name of jail	Planned construction expenditure fiscal year 1970 (thousands of dollars)	Operating cost fiscal year 1969 (thousands of dollars)	Expenditure and employment data			
			Number of employees March 1970		Payroll March 1970	
			Full-time	Part-time	Full-time	Part-time
Minnesota--Continued						
Houston Co.:						
Houston Co. jail.....	-	6	1	-	150	-
Hubbard Co.:						
Hubbard Co. jail.....	-	11	1	2	400	200
Isanti Co.:						
Isanti Co. jail.....	-	5	-	2	-	200
Itasca Co.:						
Itasca Co. jail.....	-	30	4	-	2,400	-
Jackson Co.:						
Jackson Co. jail.....	-	2	-	1	-	100
Kandiyohi Co.:						
Kandiyohi Co. jail.....	-	42	2	4	950	420
Kittson Co.:						
Kittson Co. jail.....	1	2	-	2	-	165
Koochiching Co.:						
Koochiching Co. jail.....	-	6	-	1	-	100
Lac qui Parle Co.:						
Lac qui Parle Co. jail.....	-	-	-	-	-	-
Lake Co.:						
Lake Co. jail.....	-	2	-	1	-	100
Le Sueur Co.:						
Le Sueur Co. jail.....	-	6	-	2	-	200
Lincoln Co.:						
Lincoln Co. jail.....	-	2	-	1	-	100
Lyon Co.:						
Lyon Co. jail.....	-	6	-	2	-	400
Marshall city jail.....	-	2	-	1	-	100
McLeod Co.:						
McLeod Co. jail.....	-	4	-	1	-	200
Martin Co.:						
Martin Co. jail.....	-	5	1	-	400	-
Meeker Co.:						
Meeker Co. jail.....	-	32	3	1	788	111
Mille Lacs Co.:						
Mille Lacs Co. jail.....	-	8	-	2	-	400
Morrison Co.:						
Morrison Co. jail.....	-	26	1	4	400	400
Mower Co.:						
Mower Co. jail.....	-	20	2	-	1,000	-
Nicollet Co.:						
Nicollet Co. jail.....	-	5	-	2	-	400
Nobles Co.:						
Nobles Co. jail.....	-	25	1	3	400	600
Olmsted Co.:						
Olmsted Co. jail.....	-	35	2	3	1,200	900
Otter Tail Co.:						
Otter Tail Co. jail.....	-	20	-	3	-	800

See footnotes at end of State.

Table 3. Expenditure and Employment Data, by County, by Local Jail Within County—Continued

Name of jail	Planned construction expenditure fiscal year 1970 (thousands of dollars)	Operating cost fiscal year 1969 (thousands of dollars)	Expenditure and employment data			
			Number of employees March 1970		Payroll March 1970	
			Full-time	Part-time	Full-time	Part-time
Minnesota--Continued						
Pennington Co.: Thief River Falls city jail.....	-	4	-	-	-	-
Pine Co.: Pine Co. jail.....	-	2	-	1	-	100
Pipstone Co.: Pipstone Co. jail.....	-	10	1	1	450	100
Polk Co.: Polk Co. jail.....	-	33	3	-	1,540	-
Ramsey Co.: Ramsey Co. jail..... Ramsey City Co. workhouse.....	- -	271 595	28 44	- 4	19,137 36,250	- 350
Redwood Co.: Redwood Co. jail.....	-	2	-	2	-	300
Renville Co.: Renville Co. jail.....	-	4	-	2	-	200
Rice Co.: Rice Co. jail.....	-	20	2	1	800	200
Rock Co.: Rock Co. jail.....	1	50	3	-	1,500	-
Roseau Co.: Roseau Co. jail.....	-	3	-	1	-	286
St. Louis Co.: St. Louis Co. jail..... St. Louis Co. work farm..... Chisholm city jail..... Hibbing city jail.....	- 24 - -	164 279 3 7	18 24 - 1	- - 1 -	11,298 14,095 - 530	- - 100 -
Scott Co.: Scott Co. jail.....	-	10	-	6	-	1,300
Sibley Co.: Sibley Co. jail.....	-	2	-	1	-	100
Stearns Co.: Stearns Co. jail.....	-	2	-	1	-	100
Steele Co.: Steele Co. jail.....	-	8	1	2	400	200
Todd Co.: Todd Co. jail.....	-	2	-	1	-	200
Wabasha Co.: Wabasha Co. jail.....	-	5	-	1	-	100
Waseca Co.: Waseca Co. jail.....	465	3	-	1	-	186
Washington Co.: Washington Co. jail.....	-	55	4	1	3,200	350
Wilkin Co.: Wilkin Co. jail.....	-	3	-	1	-	100
Winona Co.: Winona Co. jail.....	-	10	-	3	-	600
Wright Co.: Wright Co. jail.....	-	16	1	2	400	400
Yellow Medicine Co.: Yellow Medicine Co. jail.....	-	22	2	1	1,500	350

- Represents zero or rounds to zero.

Table 3. Expenditure and Employment Data, by County, by Local Jail Within County—Continued

Name of jail	Planned construction expenditure fiscal year 1970 (thousands of dollars)	Operating cost fiscal year 1969 (thousands of dollars)	Expenditure and employment data			
			Number of employees March 1970		Payroll March 1970	
			Full-time	Part-time	Full-time	Part-time
Mississippi (97 jails).....	543	1,544	114	178	45,644	19,258
Adams Co.: Adams Co. jail.....	450	32	3	2	1,200	200
Alcorn Co.: Alcorn Co. jail.....	-	12	-	3	-	300
Amite Co.: Amite Co. jail.....	-	3	-	1	-	267
Attala Co.: Attala Co. jail.....	-	8	-	3	-	300
Benton Co.: Benton Co. jail.....	-	3	-	2	-	200
Bolivar Co.: Bolivar Co. jail.....	-	20	1	-	425	-
Calhoun Co.: Calhoun Co. jail.....	-	20	2	-	400	-
Carroll Co.: Carroll Co. jail.....	-	3	-	1	-	100
Chickasaw Co.: Chickasaw Co. jail (Houston)..... Chickasaw Co. jail (Okolona).....	50 3	30 5	2 1	3 -	600 100	300 -
Choctaw Co.: Choctaw Co. jail.....	-	2	-	1	-	100
Claiborne Co.: Claiborne Co. jail.....	-	10	-	3	-	300
Clarke Co.: Clarke Co. jail.....	-	9	-	3	-	300
Clay Co.: Clay Co. jail.....	-	1	1	-	125	-
Coahoma Co.: Coahoma Co. jail.....	-	20	2	2	950	120
Copiah Co.: Copiah Co. jail.....	-	10	-	3	-	300
Covington Co.: Covington Co. jail.....	-	5	-	2	-	200
De Soto Co.: De Soto Co. jail.....	-	12	1	2	400	200
Forrest Co.: Forrest Co. jail..... Hattiesburg city jail.....	- -	27 10	3 -	3 2	940 -	180 600
Franklin Co.: Franklin Co. jail.....	-	3	-	1	-	150
George Co.: George Co. jail..... Lucedale town jail.....	- -	4 (NA)	1 (NA)	- (NA)	195 (NA)	- (NA)
Greene Co.: Greene Co. jail.....	-	5	-	2	-	200
Grenada Co.: Grenada Co. jail..... Grenada city jail.....	- -	10 2	1 -	3 1	300 -	300 100

See footnotes at end of State.

Table 3. Expenditure and Employment Data, by County, by Local Jail Within County—Continued

Name of jail	Planned construction expenditure fiscal year 1970 (thousands of dollars)	Operating cost fiscal year 1969 (thousands of dollars)	Expenditure and employment data			
			Number of employees March 1970		Payroll March 1970	
			Full-time	Part-time	Full-time	Part-time
Mississippi--Continued						
Hancock Co.: Hancock Co. jail.....	-	17	1	3	300	300
Harrison Co.: Harrison Co. jail.....	-	176	20	-	10,000	-
Biloxi city jail.....	-	25	1	3	400	300
Hinds Co.: Hinds Co. jail.....	-	80	3	3	1,250	600
Hinds Co. penal farm.....	25	150	9	-	5,538	-
Jackson city jail.....	-	80	8	-	4,700	-
Holmes Co.: Holmes Co. jail.....	-	9	-	3	-	300
Humphreys Co.: Humphreys Co. jail.....	-	4	-	2	-	200
Itawamba Co.: Itawamba Co. jail.....	-	5	-	2	-	200
Jackson Co.: Jackson Co. jail.....	-	30	3	3	1,000	300
Jasper Co.: Jasper Co. jail.....	-	18	2	2	600	200
Jefferson Co.: Jefferson Co. jail.....	-	3	-	1	-	150
Jefferson Davis Co.: Jefferson Davis Co. jail.....	-	3	-	1	-	100
Jones Co.: Jones Co. jail (Ellisville).....	-	3	-	1	-	100
Jones Co. jail (Laurel).....	-	40	3	6	600	600
Kemper Co.: Kemper Co. jail.....	-	3	-	1	-	100
Lafayette Co.: Lafayette Co. jail.....	-	10	1	-	250	-
Lamar Co.: Lamar Co. jail.....	-	4	-	2	-	200
Lauderdale Co.: Lauderdale Co. jail.....	-	35	3	2	1,350	300
Meridian city jail.....	-	30	4	2	1,241	320
Lawrence Co.: Lawrence Co. jail.....	-	4	-	2	-	200
Leake Co.: Leake Co. jail.....	-	6	-	2	-	200
Lee Co.: Lee Co. jail.....	-	25	-	9	-	900
Tupelo city jail.....	-	25	3	1	1,500	100
Leflore Co.: Leflore Co. jail.....	-	25	2	2	450	300
Leflore Co. penal farm.....	-	42	5	-	1,350	-
Greenwood city jail.....	-	15	-	3	-	600
Lincoln Co.: Lincoln Co. jail.....	-	15	1	3	400	300
Lowndes Co.: Lowndes Co. jail.....	-	20	2	3	600	300

See footnotes at end of State.

Table 3. Expenditure and Employment Data, by County, by Local Jail Within County—Continued

Name of jail	Planned construction expenditure fiscal year 1970 (thousands of dollars)	Operating cost fiscal year 1969 (thousands of dollars)	Expenditure and employment data			
			Number of employees March 1970		Payroll March 1970	
			Full-time	Part-time	Full-time	Part-time
Mississippi--Continued						
Madison Co.: Madison Co. jail.....	-	10	-	3	-	400
Marion Co.: Marion Co. jail.....	-	10	-	3	-	300
Marshall Co.: Marshall Co. jail.....	-	10	-	3	-	300
Holly Springs city jail.....	-	5	1	-	350	-
Monroe Co.: Monroe Co. jail.....	-	20	2	2	320	200
Montgomery Co.: Montgomery Co. jail.....	-	8	1	-	500	-
Neshoba Co.: Neshoba Co. jail.....	-	4	-	2	-	200
Newton Co.: Newton Co. jail.....	-	6	-	2	-	200
Noxubee Co.: Noxubee Co. jail.....	-	3	-	1	-	100
Oktibbeha Co.: Oktibbeha Co. jail.....	-	4	-	2	-	100
Panola Co.: Panola Co. jail.....	-	4	-	2	-	200
Pearl River Co.: Pearl River Co. jail.....	-	10	1	3	300	300
Perry Co.: Perry Co. jail.....	-	2	-	1	-	100
Pike Co.: Pike Co. jail.....	-	13	1	3	300	300
McComb city jail.....	-	6	-	2	-	200
Pontotoc Co.: Pontotoc Co. jail.....	-	6	-	1	-	52
Prentiss Co.: Prentiss Co. jail.....	-	3	-	2	-	175
Quitman Co.: Quitman Co. jail.....	-	12	1	3	300	300
Rankin Co.: Rankin Co. jail.....	-	15	-	2	-	400
Scott Co.: Scott Co. jail.....	-	8	-	3	-	300
Sharkey Co.: Sharkey Co. jail.....	-	3	-	2	-	200
Simpson Co.: Simpson Co. jail.....	-	5	-	2	-	200
Smith Co.: Smith Co. jail.....	-	4	-	2	-	200
Stone Co.: Stone Co. jail.....	-	7	-	3	-	300

See footnotes at end of State.

Table 3. Expenditure and Employment Data, by County, by Local Jail Within County—Continued

Name of jail	Planned construction expenditure fiscal year 1970 (thousands of dollars)	Operating cost fiscal year 1969 (thousands of dollars)	Expenditure and employment data			
			Number of employees March 1970		Payroll March 1970	
			Full-time	Part-time	Full-time	Part-time
Mississippi--Continued						
Sunflower Co.:	-	15	2	-	925	-
Sunflower Co. farm.....	-	20	2	-	1,100	-
Sunflower Co. jail.....	-	-	-	-	-	-
Tallahatchie Co.:	-	5	-	2	-	200
Tallahatchie Co. jail.....	-	-	-	-	-	-
Tate Co.:	-	5	-	2	-	200
Tate Co. jail.....	-	-	-	-	-	-
Tippah Co.:	-	3	-	2	-	200
Tippah Co. jail.....	-	-	-	-	-	-
Tishomingo Co.:	-	10	-	3	-	300
Tishomingo Co. jail.....	-	-	-	-	-	-
Tunica Co.:	-	8	-	3	-	300
Tunica Co. jail.....	-	-	-	-	-	-
Union Co.:	15	10	2	-	400	-
Union Co. jail.....	-	-	-	-	-	-
Walthall Co.:	-	4	-	2	-	200
Walthall Co. jail.....	-	-	-	-	-	-
Warren Co.:	-	35	4	-	1,200	-
Warren Co. jail.....	-	-	-	-	-	-
Washington Co.:	-	30	3	3	1,100	300
Washington Co. jail.....	-	30	4	1	1,385	104
Washington Co. Greenville city jail.....	-	-	-	-	-	-
Wayne Co.:	-	5	-	-	-	-
Wayne Co. jail.....	-	-	-	-	-	-
Webster Co.:	-	-	-	-	-	-
Webster Co. jail.....	-	-	-	-	-	-
Wilkinson Co.:	-	2	-	1	-	100
Wilkinson Co. jail.....	-	-	-	-	-	-
Winston Co.:	-	6	1	-	300	-
Winston Co. jail.....	-	-	-	-	-	-
Yalobusha Co.:	-	4	-	2	-	200
Yalobusha Co. jail.....	-	-	-	-	-	-
Yazoo Co.:	-	6	-	3	-	300
Yazoo Co. jail.....	-	-	-	-	-	-

- Represents zero or rounds to zero.
NA Not available.

Table 3. Expenditure and Employment Data, by County, by Local Jail Within County—Continued

Name of jail	Planned construction expenditure fiscal year 1970 (thousands of dollars)	Operating cost fiscal year 1969 (thousands of dollars)	Expenditure and employment data			
			Number of employees March 1970		Payroll March 1970	
			Full-time	Part-time	Full-time	Part-time
Missouri (141 jails).....	1,059	4,540	476	160	233,287	18,431
Adair Co.:						
Adair Co. jail.....	-	7	-	2	-	200
Andrew Co.:						
Andrew Co. jail.....	-	4	-	1	-	100
Atchison Co.:						
Atchison Co. jail.....	-	1	-	1	-	100
Tarkio city jail.....	-	1	-	1	-	100
Audrain Co.:						
Audrain Co. jail.....	-	48	4	2	3,200	386
Mexico city jail.....	4	6	1	-	408	-
Barry Co.:						
Barry Co. jail.....	-	9	-	3	-	600
Monett city jail.....	-	3	-	1	-	100
Barton Co.:						
Barton Co. jail.....	-	3	-	2	-	200
Bates Co.:						
Bates Co. jail.....	-	6	1	-	400	-
Butler city jail.....	-	1	-	1	-	100
Benton Co.:						
Benton Co. jail.....	-	4	-	1	-	250
Bollinger Co.:						
Bollinger Co. jail.....	-	5	-	1	-	250
Boone Co.:						
Boone Co. jail.....	-	50	7	-	2,800	-
Centralia city jail.....	-	1	-	1	-	100
Buchanan Co.:						
Buchanan Co. jail.....	-	136	7	-	3,015	-
Butler Co.:						
Butler Co. jail.....	-	25	3	-	405	-
Caldwell Co.:						
Caldwell Co. jail.....	-	1	-	1	-	25
Callaway Co.:						
Callaway Co. jail.....	-	9	1	-	140	-
Fulton city jail.....	-	2	-	2	-	200
Camden Co.:						
Camden Co. jail.....	-	5	-	3	-	100
Cape Girardeau Co.:						
Cape Girardeau Co. jail.....	-	35	4	-	2,000	-
Cape Girardeau city jail.....	-	2	-	1	-	100
Carroll Co.:						
Carroll Co. jail.....	3	10	1	-	400	-
Carter Co.:						
Carter Co. jail.....	-	1	-	1	-	100
Cass Co.:						
Cass Co. jail.....	-	16	3	1	1,020	100
Chariton Co.:						
Chariton Co. jail.....	1	15	2	-	1,000	-
Christian Co.:						
Christian Co. jail.....	-	8	1	-	400	-

See footnotes at end of State.

Table 3. Expenditure and Employment Data, by County, by Local Jail Within County—Continued

Name of jail	Planned construction expenditure fiscal year 1970 (thousands of dollars)	Operating cost fiscal year 1969 (thousands of dollars)	Expenditure and employment data			
			Number of employees March 1970		Payroll March 1970	
			Full-time	Part-time	Full-time	Part-time
Missouri--Continued						
Clark Co.:						
Clark Co. jail.....	-	2	-	1	-	100
Clay Co.:						
Clay Co. jail.....	-	84	9	1	6,265	150
Excelsior Springs city jail.....	-	10	2	-	750	-
Liberty city jail.....	2	6	-	3	-	500
Clinton Co.:						
Clinton Co. jail.....	-	3	-	1	-	100
Cole Co.:						
Cole Co. jail.....	15	30	4	2	1,767	70
Dade Co.:						
Dade Co. jail.....	-	3	-	1	-	200
Dallas Co.:						
Dallas Co. jail.....	-	19	-	3	-	500
Dent Co.:						
Dent Co. jail.....	-	5	-	1	-	125
Douglas Co.:						
Douglas Co. jail.....	-	2	-	1	-	100
Dunklin Co.:						
Dunklin Co. jail.....	-	12	1	-	356	-
Senath city jail.....	-	2	-	1	-	100
Franklin Co.:						
Franklin Co. jail.....	-	20	1	-	560	-
Pacific city jail.....	-	4	-	1	-	100
Gasconade Co.:						
Gasconade Co. jail.....	-	2	-	1	-	100
Hexmann city jail.....	-	1	-	-	-	-
Owensville city jail.....	-	1	-	1	-	100
Greene Co.:						
Greene Co. jail.....	-	200	30	-	9,000	-
Grundy Co.:						
Grundy Co. jail.....	-	19	2	-	450	-
Trenton city jail.....	-	5	-	1	-	100
Harrison Co.:						
Harrison Co. jail.....	-	2	-	2	-	200
Henry Co.:						
Henry Co. jail.....	-	5	1	-	110	-
Hickory Co.:						
Hickory Co. jail.....	-	9	2	-	650	-
Holt Co.:						
Holt Co. jail.....	-	6	-	1	-	100
Howard Co.:						
Howard Co. jail.....	-	4	1	-	150	-
Howell Co.:						
Howell Co. jail.....	-	15	-	1	-	200
Iron Co.:						
Iron Co. jail.....	3	3	-	1	-	100

See footnotes at end of State.

Table 3. Expenditure and Employment Data, by County, by Local Jail Within County—Continued

Name of jail	Planned construction expenditure fiscal year 1970 (thousands of dollars)	Operating cost fiscal year 1969 (thousands of dollars)	Expenditure and employment data			
			Number of employees March 1970		Payroll March 1970	
			Full-time	Part-time	Full-time	Part-time
Missouri--Continued						
Jackson Co.:						
Jackson Co. jail.....	20	500	57	-	27,650	-
Independence city jail.....	-	20	3	-	1,491	-
Kansas City municipal correctional institution	865	674	47	-	36,040	-
Jasper Co.:						
Jasper Co. jail.....	-	57	9	-	3,793	-
Carthage city jail.....	-	5	-	2	-	200
Joplin city jail.....	-	20	4	-	1,353	-
Jefferson Co.:						
Jefferson Co. jail.....	-	15	4	-	1,000	-
Johnson Co.:						
Johnson Co. jail.....	7	7	-	3	-	300
Knox Co.:						
Knox Co. jail.....	-	3	1	-	480	-
Laclede Co.:						
Laclede Co. jail.....	-	15	1	3	300	300
Lafayette Co.:						
Lafayette Co. jail.....	-	11	1	1	350	150
Lawrence Co.:						
Lawrence Co. jail.....	-	11	1	2	300	200
Lincoln Co.:						
Lincoln Co. jail.....	-	6	-	6	-	309
Livingston Co.:						
Chillicothe city jail.....	-	5	1	-	250	-
McDonald Co.:						
McDonald Co. jail.....	-	7	-	3	-	300
Macon Co.:						
Macon Co. jail.....	-	8	-	3	-	300
Madison Co.:						
Madison Co. jail.....	5	5	-	2	-	200
Maries Co.:						
Maries Co. jail.....	-	2	-	1	-	100
Marion Co.:						
Marion Co. jail.....	-	24	2	1	1,240	20
Hannibal city jail.....	-	3	-	1	-	121
Mercer Co.:						
Mercer Co. jail.....	-	2	-	1	-	100
Miller Co.:						
Miller Co. jail.....	-	7	1	1	500	100
Mississippi Co.:						
Mississippi Co. jail.....	3	13	1	-	300	-
Moniteau Co.:						
Moniteau Co. jail.....	-	4	-	1	-	200
Monroe Co.:						
Monroe Co. jail.....	-	3	-	1	-	100
Montgomery Co.:						
Montgomery Co. jail.....	-	4	-	1	-	100
Morgan Co.:						
Morgan Co. jail.....	-	3	-	1	-	100

See footnotes at end of State.

Table 3. Expenditure and Employment Data, by County, by Local Jail Within County—Continued

Name of jail	Planned construction expenditure fiscal year 1970 (thousands of dollars)	Operating cost fiscal year 1969 (thousands of dollars)	Expenditure and employment data			
			Number of employees March 1970		Payroll March 1970	
			Full-time	Part-time	Full-time	Part-time
Missouri--Continued						
New Madrid Co.:						
New Madrid Co. jail.....	-	19	3	2	800	100
Newton Co.:						
Newton Co. jail.....	-	16	2	1	545	210
Nodaway Co.:						
Nodaway Co. jail.....	-	3	1	-	153	-
Maryville city jail.....	-	2	-	1	-	100
Oregon Co.:						
Oregon Co. jail.....	-	4	-	1	-	100
Osage Co.:						
Osage Co. jail.....	-	3	-	1	-	100
Ozark Co.:						
Ozark Co. jail.....	-	1	-	1	-	100
Pemiscot Co.:						
Pemiscot Co. jail.....	-	27	4	2	850	100
Caruthersville city jail.....	-	2	-	1	-	100
Hayti city jail.....	-	5	-	2	-	200
Perry Co.:						
Perry Co. jail.....	-	4	-	1	-	100
Pettis Co.:						
Pettis Co. jail.....	-	-	-	-	-	-
Sedalia city jail.....	-	6	-	2	-	400
Phelps Co.:						
Rolla city jail.....	-	15	-	3	-	300
Pike Co.:						
Pike Co. jail.....	5	10	-	3	-	600
Bowling Green city jail.....	-	2	-	1	-	100
Platte Co.:						
Platte Co. jail.....	-	25	4	-	1,660	-
Polk Co.:						
Polk Co. jail.....	-	4	-	1	-	200
Putnam Co.:						
Putnam Co. jail.....	5	1	-	1	-	100
Ralls Co.:						
Ralls Co. jail.....	-	4	-	1	-	100
Randolph Co.:						
Randolph Co. jail.....	-	12	-	3	-	300
Moberly city jail.....	(NA)	(NA)	(NA)	(NA)	(NA)	(NA)
Ray Co.:						
Ray Co. jail.....	-	10	2	-	400	-
Reynolds Co.:						
Reynolds Co. jail.....	-	-	-	1	-	100
Ripley Co.:						
Ripley Co. jail.....	-	2	-	1	-	100
St. Charles Co.:						
St. Charles Co. jail.....	-	18	3	1	1,300	80
St. Clair Co.:						
St. Clair Co. jail.....	-	8	-	2	-	400
St. Francois Co.:						
St. Francois Co. jail.....	-	10	4	1	800	100

See footnotes at end of State.

Table 3. Expenditure and Employment Data, by County, by Local Jail Within County—Continued

Name of jail	Planned construction expenditure fiscal year 1970 (thousands of dollars)	Operating cost fiscal year 1969 (thousands of dollars)	Expenditure and employment data			
			Number of employees March 1970		Payroll March 1970	
			Full-time	Part-time	Full-time	Part-time
Missouri--Continued						
St. Louis Co.:						
St. Louis Co. jail.....	-	379	50	5	27,022	665
St. Louis Co. correctional institution.....	-	400	40	-	22,000	-
Jennings city jail.....	-	5	-	1	-	100
Kirkwood city jail.....	-	9	-	1	-	200
Rock Hill city jail.....	1	1	-	1	-	100
University City city jail.....	-	5	-	1	-	100
St. Louis city:						
St. Louis city municipal jail.....	-	459	57	-	27,351	-
St. Louis medium security institute and city workhouse.....	-	608	71	-	36,500	-
Saline Co.:						
Saline Co. jail.....	-	17	1	3	185	300
Marshall city jail.....	120	18	3	-	1,353	-
Schuyler Co.:						
Schuyler Co. jail.....	-	12	-	2	-	400
Scotland Co.:						
Scotland Co. jail.....	-	1	-	1	-	70
Scott Co.:						
Scott Co. jail.....	-	5	-	2	-	200
Sikeston city jail.....	-	4	-	2	-	200
Shannon Co.:						
Shannon Co. jail.....	-	1	-	1	-	100
Shelby Co.:						
Shelby Co. jail.....	-	9	-	2	-	500
Stoddard Co.:						
Stoddard Co. jail.....	-	10	2	2	700	200
Dexter city jail.....	-	2	-	-	-	-
Stone Co.:						
Stone Co. jail.....	-	4	-	3	-	300
Taney Co.:						
Taney Co. jail.....	-	2	-	1	-	100
Branson city jail.....	-	1	-	1	-	100
Texas Co.:						
Texas Co. jail.....	-	11	1	2	300	200
Vernon Co.:						
Vernon Co. jail.....	-	7	1	1	375	150
Nevada city jail.....	-	2	-	1	-	100
Warren Co.:						
Warren Co. jail.....	-	12	1	1	400	200
Washington Co.:						
Washington Co. jail.....	-	2	-	1	-	100
Potosi city jail.....	-	4	1	-	300	-
Wayne Co.:						
Wayne Co. jail.....	-	4	-	1	-	100
Webster Co.:						
Webster Co. jail.....	-	5	-	2	-	200
Worth Co.:						
Worth Co. jail.....	-	2	-	2	-	200
Wright Co.:						
Wright Co. jail.....	-	4	-	2	-	200

- Represents zero or rounds to zero.
NA Not available.

Table 3. Expenditure and Employment Data, by County, by Local Jail Within County—Continued

Name of jail	Planned construction expenditure fiscal year 1970 (thousands of dollars)	Operating cost fiscal year 1969 (thousands of dollars)	Expenditure and employment data			
			Number of employees March 1970		Payroll March 1970	
			Full-time	Part-time	Full-time	Part-time
Montana (69 jails).....	1,134	554	47	75	20,706	9,472
Beaverhead Co.:						
Beaverhead Co. jail.....	-	8	-	2	-	400
Big Horn Co.:						
Big Horn Co. jail.....	-	5	1	-	100	-
Blain Co.:						
Blain Co. jail.....	-	15	1	3	400	300
Harlem city jail.....	-	4	-	1	-	100
Broadwater Co.:						
Broadwater Co. jail.....	-	1	-	1	-	100
Carbon Co.:						
Carbon Co. jail.....	-	1	-	1	-	100
Red Lodge city jail.....	-	1	-	1	-	100
Carter Co.:						
Carter Co. jail.....	-	1	-	1	-	100
Cascade Co.:						
Cascade Co. jail.....	10	35	5	2	2,555	442
Great Falls city jail.....	-	40	4	-	2,800	-
Chouteau Co.:						
Chouteau Co. jail.....	3	9	-	4	-	477
Custer Co.:						
Custer Co. jail.....	-	8	1	-	393	-
Milos City city jail.....	-	2	-	1	-	100
Daniels Co.:						
Daniels Co. jail.....	-	1	-	1	-	100
Soobey city jail.....	(NA)	(NA)	(NA)	(NA)	(NA)	(NA)
Dawson Co.:						
Dawson Co. jail.....	-	1	-	1	-	100
Glendive city jail.....	-	2	-	1	-	250
Deer Lodge Co.:						
Deer Lodge Co. jail.....	-	11	-	1	-	135
Anaconda city jail.....	-	3	-	1	-	100
Fallon Co.:						
Fallon Co. jail.....	-	1	-	-	-	-
Fergus Co.:						
Fergus Co. jail.....	-	16	1	1	400	200
Flathead Co.:						
Flathead Co. jail.....	-	10	2	-	900	-
Gallatin Co.:						
Gallatin Co. jail.....	-	10	2	-	700	-
Bozeman city jail.....	-	3	-	1	-	75
Garfield Co.:						
Garfield Co. jail.....	-	2	-	1	-	100
Glacier Co.:						
Glacier Co. jail.....	-	6	-	3	-	300
Golden Valley Co.:						
Golden Valley Co. jail.....	-	-	-	-	-	-
Granite Co.:						
Granite Co. jail.....	-	3	-	1	-	100

See footnotes at end of State.

Table 3. Expenditure and Employment Data, by County, by Local Jail Within County—Continued

Name of jail	Planned construction expenditure fiscal year 1970 (thousands of dollars)	Operating cost fiscal year 1969 (thousands of dollars)	Expenditure and employment data			
			Number of employees March 1970		Payroll March 1970	
			Full-time	Part-time	Full-time	Part-time
Montana--Continued						
Hill Co.:						
Hill Co. jail.....	1,111	3	-	1	-	100
Havre city jail.....	-	2	-	1	-	100
Judith Basin Co.:						
Judith Basin Co. jail.....	-	4	1	1	300	50
Lake Co.:						
Lake Co. jail.....	-	27	3	1	1,100	128
Lewis and Clark Co.:						
Lewis and Clark Co. jail.....	-	6	1	-	400	-
Helena city jail.....	1	5	-	2	-	200
Liberty Co.:						
Liberty Co. jail.....	3	1	-	1	-	48
Lincoln Co.:						
Lincoln Co. jail.....	-	6	-	2	-	200
Libby city jail.....	-	2	-	3	-	150
McCone Co.:						
Circle city jail.....	-	2	-	1	-	100
Madison Co.:						
Madison Co. jail.....	-	-	-	-	-	-
Meagher Co.:						
Meagher Co. jail.....	-	11	-	2	-	200
Mineral Co.:						
Mineral Co. jail.....	-	2	-	1	-	75
Missoula Co.:						
Missoula Co. jail.....	-	51	5	-	2,094	-
Park Co.:						
Park Co. jail.....	-	6	1	-	393	-
Livingston City city jail.....	-	5	-	3	-	300
Phillips Co.:						
Phillips Co. jail.....	-	2	-	-	-	-
Malta city jail.....	-	2	-	-	-	-
Pondera Co.:						
Pondera Co. jail.....	-	2	-	1	-	100
Powder River Co.:						
Powder River Co. jail.....	-	1	-	1	-	100
Powell Co.:						
Powell Co. jail.....	-	4	1	1	300	68
Prairie Co.:						
Prairie Co. jail.....	-	1	-	1	-	50
Ravalli Co.:						
Ravalli Co. jail.....	-	6	-	1	-	200
Hamilton city jail.....	-	2	-	1	-	100
Richland Co.:						
Richland Co. jail.....	-	1	-	1	-	100
Fairview city jail.....	-	2	-	2	-	200
Roosevelt Co.:						
Roosevelt Co. jail.....	-	10	-	4	-	700
Rosebud Co.:						
Rosebud Co. jail.....	-	3	-	1	-	100

See footnotes at end of State.

Table 3. Expenditure and Employment Data, by County, by Local Jail Within County—Continued

Name of jail	Planned construction expenditure fiscal year 1970 (thousands of dollars)	Operating cost fiscal year 1969 (thousands of dollars)	Expenditure and employment data			
			Number of employees March 1970		Payroll March 1970	
			Full-time	Part-time	Full-time	Part-time
Montana--Continued						
Sanders Co.:						
Sanders Co. jail.....	-	5	1	-	300	-
Sheridan Co.:						
Sheridan Co. jail.....	-	20	-	6	-	1,200
Silver Bow Co.:						
Silver Bow Co. jail.....	-	44	5	-	2,360	-
Butte city jail.....	-	31	5	-	2,511	-
Stillwater Co.:						
Stillwater Co. jail.....	-	4	-	-	-	-
Teton Co.:						
Teton Co. jail.....	-	2	-	-	-	100
Toole Co.:						
Toole Co. jail.....	-	2	-	1	-	100
Treasure Co.:						
Treasure Co. jail.....	-	-	-	-	-	-
Valley Co.:						
Valley Co. jail.....	-	16	2	1	540	155
Wheatland Co.:						
Wheatland Co. jail.....	-	2	1	-	120	-
Wibaux Co.:						
Wibaux Co. jail.....	-	1	-	1	-	45
Yellowstone Co.:						
Yellowstone Co. jail.....	-	52	4	1	2,040	324
Billings city jail.....	6	7	-	2	-	500

- Represents zero or rounds to zero.
NA Not available.

Table 3. Expenditure and Employment Data, by County, by Local Jail Within County—Continued

Name of jail	Planned construction expenditure fiscal year 1970 (thousands of dollars)	Operating cost fiscal year 1969 (thousands of dollars)	Expenditure and employment data			
			Number of employees March 1970		Payroll March 1970	
			Full-time	Part-time	Full-time	Part-time
Nebraska (98 jails).....	339	789	82	101	35,528	10,914
Adams Co.:						
Adams Co. jail.....	-	11	-	3	-	800
Hastings city jail.....	-	3	-	1	-	100
Antelope Co.:						
Antelope Co. jail.....	-	6	-	2	-	200
Arthur Co.:						
Arthur Co. jail.....	-	-	-	-	-	-
Boone Co.:						
Boone Co. jail.....	-	1	-	2	-	93
Box Butte Co.:						
Box Butte Co. jail.....	-	12	2	1	775	100
Alliance city jail.....	-	9	-	3	-	800
Boyd Co.:						
Boyd Co. jail.....	-	1	-	-	-	-
Brown Co.:						
Brown Co. jail.....	-	13	-	1	-	93
Buffalo Co.:						
Buffalo Co. jail.....	-	10	-	3	-	700
Burt Co.:						
Burt Co. jail.....	-	4	-	1	-	100
Butler Co.:						
Butler Co. jail.....	-	2	-	1	-	100
Cass Co.:						
Cass Co. jail.....	-	4	-	2	-	200
Plattsmouth city jail.....	-	4	2	-	675	-
Cedar Co.:						
Cedar Co. jail.....	-	2	-	1	-	100
Chase Co.:						
Chase Co. jail.....	-	1	-	1	-	100
Cherry Co.:						
Cherry Co. jail.....	-	4	-	-	-	-
Cheyenne Co.:						
Cheyenne Co. jail.....	-	6	-	2	-	200
Clay Co.:						
Clay Co. jail.....	1	9	2	1	480	100
Colfax Co.:						
Colfax Co. jail.....	-	1	-	1	-	18
Cuming Co.:						
Cuming Co. jail.....	-	12	1	2	300	200
Custer Co.:						
Custer Co. jail.....	-	1	-	1	-	100
Dakota Co.:						
Dakota Co. jail.....	-	5	2	-	400	-
South Sioux City city jail.....	-	3	-	1	-	100
Dawes Co.:						
Dawes Co. jail.....	-	2	-	1	-	100
Chadron city jail.....	-	5	-	3	-	800
Crawford city jail.....	-	1	-	1	-	32

See footnotes at end of State.

Table 3. Expenditure and Employment Data, by County, by Local Jail Within County—Continued

Name of jail	Planned construction expenditure fiscal year 1970 (thousands of dollars)	Operating cost fiscal year 1969 (thousands of dollars)	Expenditure and employment data			
			Number of employees March 1970		Payroll March 1970	
			Full-time	Part-time	Full-time	Part-time
Nebraska--Continued						
Eaton Co.:						
Dawson Co. jail.....	-	11	-	3	-	300
Deuel Co.:						
Deuel Co. jail.....	-	2	-	1	-	100
Dodge Co.:						
Dodge Co. jail.....	-	8	1	1	475	225
Douglas Co.:						
Douglas Co. Clearview minimum security jail...	-	97	10	-	6,275	-
Douglas Co. jail.....	-	100	13	4	5,200	400
Dundy Co.:						
Dundy Co. jail.....	-	-	-	-	-	-
Fillmore Co.:						
Fillmore Co. jail.....	-	2	-	1	-	78
Frontier Co.:						
Frontier Co. jail.....	-	1	-	1	-	100
Furnas Co.:						
Furnas Co. jail.....	-	2	-	1	-	100
Gage Co.:						
Gage Co. jail.....	-	12	2	-	600	-
Garden Co.:						
Garden Co. jail.....	-	1	-	1	-	100
Garfield Co.:						
Garfield Co. jail.....	-	1	-	1	-	100
Gosper Co.:						
Gosper Co. jail.....	-	1	-	1	-	50
Hall Co.:						
Hall Co. jail.....	40	29	4	1	947	300
Hamilton Co.:						
Hamilton Co. jail.....	100	5	-	2	-	93
Harlan Co.:						
Harlan Co. jail.....	-	3	-	1	-	100
Hayes Co.:						
Hayes Co. jail.....	-	-	-	-	-	-
Hitchcock Co.:						
Hitchcock Co. jail.....	-	3	-	1	-	17
Holt Co.:						
Holt Co. jail.....	-	4	-	1	-	20
Hooker Co.:						
Hooker Co. jail.....	-	2	-	1	-	100
Jefferson Co.:						
Jefferson Co. jail.....	-	5	-	1	-	100
Johnson Co.:						
Johnson Co. jail.....	-	2	-	1	-	100
Kearney Co.:						
Kearney Co. jail.....	-	2	-	1	-	100
Keith Co.:						
Keith Co. jail.....	-	4	-	2	-	200
Ogallala city jail.....	-	2	-	1	-	100

See footnotes at end of State.

Table 3. Expenditure and Employment Data, by County, by Local Jail Within County—Continued

Name of jail	Planned construction expenditure fiscal year 1970 (thousands of dollars)	Operating cost fiscal year 1969 (thousands of dollars)	Expenditure and employment data			
			Number of employees March 1970		Payroll March 1970	
			Full-time	Part-time	Full-time	Part-time
Nebraska--Continued						
Keya Paha Co.:						
Keya Paha Co. jail.....	-	1	-	1	-	100
Kimball Co.:						
Kimball Co. jail.....	30	4	-	1	-	90
Knox Co.:						
Knox Co. jail.....	-	4	-	1	-	93
Lancaster Co.:						
Lincoln city jail.....	-	82	13	4	7,524	447
Lincoln Co.:						
Lincoln Co. jail.....	150	47	7	-	3,200	-
North Platte city jail.....	10	25	4	-	1,960	-
Loup Co.:						
Loup Co. jail.....	-	1	-	1	-	100
Madison Co.:						
Madison Co. jail.....	-	13	3	-	900	-
Norfolk city jail.....	-	4	-	1	-	100
Merrick Co.:						
Merrick Co. jail.....	-	5	-	2	-	200
Morrill Co.:						
Morrill Co. jail.....	-	3	1	-	150	-
Nance Co.:						
Nance Co. jail.....	1	-	-	-	-	-
Nemaha Co.:						
Nemaha Co. jail.....	-	1	-	1	-	100
Nuckolls Co.:						
Nuckolls Co. jail.....	-	1	-	1	-	50
Otoe Co.:						
Otoe Co. jail.....	-	3	-	1	-	150
Pawnee Co.:						
Pawnee Co. jail.....	-	2	-	1	-	100
Perkins Co.:						
Perkins Co. jail.....	-	1	-	-	-	-
Phelps Co.:						
Phelps Co. jail.....	-	3	-	1	-	100
Holdrege city jail.....	-	2	-	1	-	100
Pierce Co.:						
Pierce Co. jail.....	-	3	-	2	-	200
Platte Co.:						
Platte Co. jail.....	-	20	4	-	1,500	-
Polk Co.:						
Polk Co. jail.....	-	3	-	1	-	120
Red Willow Co.:						
Red Willow Co. jail.....	-	2	-	1	-	100
McCook city jail.....	-	1	-	-	-	-
Richardson Co.:						
Richardson Co. jail.....	-	4	1	-	315	-
Rock Co.:						
Rock Co. jail.....	-	-	-	-	-	-

See footnotes at end of State.

Table 3. Expenditure and Employment Data, by County, by Local Jail Within County—Continued

Name of jail	Planned construction expenditure fiscal year 1970 (thousands of dollars)	Operating cost fiscal year 1969 (thousands of dollars)	Expenditure and employment data			
			Number of employees March 1970		Payroll March 1970	
			Full-time	Part-time	Full-time	Part-time
Nebraska--Continued						
Saline Co.:						
Saline Co. jail.....	-	4	1	-	300	-
Crete city jail.....	-	2	-	1	-	100
Sarpy Co.:						
Sarpy Co. jail.....	-	6	-	1	-	100
Bellevue city jail.....	-	6	-	2	-	200
Saunders Co.:						
Saunders Co. jail.....	3	5	1	-	300	-
Scotts Bluff Co.:						
Scotts Bluff Co. jail.....	-	28	4	-	1,600	-
Scotts Bluff city jail.....	-	5	-	2	-	200
Seward Co.:						
Seward Co. jail.....	-	1	-	1	-	75
Seward city jail.....	-	1	-	1	-	100
Sheridan Co.:						
Sheridan Co. jail.....	-	13	2	2	1,000	30
Gordon city jail.....	-	12	1	-	527	-
Sherman Co.:						
Sherman Co. jail.....	3	1	-	1	-	90
Stanton Co.:						
Stanton Co. jail.....	1	1	-	1	-	100
Thayer Co.:						
Thayer Co. jail.....	-	4	-	1	-	100
Thurston Co.:						
Thurston Co. jail.....	-	3	-	1	-	100
Washington Co.:						
Washington Co. jail.....	-	3	1	-	125	-
Wayne Co.:						
Wayne Co. jail.....	-	2	-	1	-	100
Webster Co.:						
Webster Co. jail.....	-	3	-	1	-	100
Wheeler Co.:						
Wheeler Co. jail.....	-	-	-	-	-	-
York Co.:						
York Co. jail.....	-	3	-	1	-	100

- Represents zero or rounds to zero.

Table 3. Expenditure and Employment Data, by County, by Local Jail Within County—Continued

Name of jail	Planned construction expenditure fiscal year 1970 (thousands of dollars)	Operating cost fiscal year 1969 (thousands of dollars)	Expenditure and employment data			
			Number of employees March 1970		Payroll March 1970	
			Full-time	Part-time	Full-time	Part-time
Nevada (23 jails).....						
Churchill Co.:	1,620	1,036	109	18	58,688	2,150
Churchill Co. jail.....	-	-	-	-	-	-
Fallon city jail.....	-	15	2	-	1,000	-
Clark Co.:	-	6	-	3	-	300
Clark Co. jail.....	-	-	-	-	-	-
Boulder city jail.....	1,500	168	33	-	10,650	-
Henderson city jail.....	-	2	-	1	-	100
Las Vegas city jail.....	20	15	1	1	780	450
Las Vegas city rehabilitation center.....	-	340	23	-	20,000	-
Douglas Co.:	-	40	5	-	2,500	-
Douglas Co. jail.....	-	-	-	-	-	-
Elko Co.:	-	16	1	4	400	400
Elko Co. jail.....	-	-	-	-	-	-
Eureka Co.:	-	34	4	-	1,708	-
Eureka Co. jail.....	-	-	-	-	-	-
Humboldt Co.:	-	2	-	1	-	100
Humboldt Co. jail.....	-	-	-	-	-	-
Lander Co.:	-	15	2	-	1,350	-
Lander Co. jail (Austin).....	-	-	-	-	-	-
Lander Co. jail (Battle Mountain).....	-	2	-	1	-	100
Lincoln Co.:	-	6	-	2	-	200
Lincoln Co. jail.....	-	-	-	-	-	-
Lyon Co.:	-	-	-	-	-	-
Lyon Co. jail.....	-	-	-	-	-	-
Mineral Co.:	-	12	2	-	600	-
Mineral Co. jail.....	-	-	-	-	-	-
Nye Co.:	100	15	2	-	1,000	-
Nye Co. jail (Gabbs).....	-	-	-	-	-	-
Nye Co. jail (Tonopah).....	-	5	-	1	-	100
Ormsby Co.:	-	-	-	-	-	-
Carson city jail.....	-	60	9	-	3,600	-
Pershing Co.:	-	-	-	-	-	-
Pershing Co. jail.....	-	12	2	-	500	-
Washoe Co.:	-	-	-	-	-	-
Washoe Co. jail.....	-	129	11	-	6,448	-
Reno city jail.....	-	136	12	-	8,152	-
White Pine Co.:	-	-	-	-	-	-
White Pine Co. jail.....	-	6	-	4	-	400

- Represents zero or rounds to zero.

Table 3. Expenditure and Employment Data, by County, by Local Jail Within County--Continued

Name of jail	Planned construction expenditures fiscal year 1970 (Thousands of dollars)	Operating fiscal year 1969 (Thousands of dollars)	Expenditure and employment data			
			Number of employees March 1970		Payroll March 1970	
			Full-time	Part-time	Full-time	Part-time
New Hampshire (in total)	19	403	80	23	38,317	1,129
Bathurst Co.		11	2	1	9,000	250
Carroll Co.		10	1	3	800	250
Cheshire Co.		11	4	5	1,500	40
Dunn Co.		24	2	2	1,200	300
Hillsborough Co.		25	7	2	8,700	211
Hillsborough Co. jail and house of correction		108	28	2	11,500	300
Hillsborough Co. jail		193	11	-	4,934	-
Merrimack Co.		22	2	1	1,771	1,000
Merrimack Co. jail	(NA)	(NA)	(NA)	(NA)	(NA)	(NA)
Merrimack Co. jail		20	2	2	1,200	300
Merrimack Co. jail		20	2	2	1,200	300
Sherborn Co.		24	10	-	4,000	-
Sherborn Co. jail		24	10	-	4,000	-
Sullivan Co.		22	2	-	5,200	-
Sullivan Co. house of correction		22	2	-	5,200	-

Represents zero or rounds to zero. NA Not available.

Table 3. Expenditure and Employment Data, by County, by Local Jail Within County--Continued

Name of jail	Planned construction expenditures fiscal year 1970 (Thousands of dollars)	Operating fiscal year 1969 (Thousands of dollars)	Expenditure and employment data			
			Number of employees March 1970		Payroll March 1970	
			Full-time	Part-time	Full-time	Part-time
New Jersey (in total)	10,569	12,368	1,133	113	207,258	12,358
Atlantic Co.						
Atlantic Co. jail		300	40	3	20,720	130
Atlantic City jail		100	7	2	4,300	250
Atlantic City city jail		2	-	2	-	250
Bergen Co.						
Bergen Co. jail		800	63	3	44,300	300
Bergen Co. jail house		400	40	2	30,000	250
Burlington Co.						
Burlington Co. jail		374	33	2	24,000	309
Camden Co.						
Camden Co. jail		430	43	2	25,800	200
Camden Co. jail house		150	16	-	8,000	-
Camden City jail						
Camden City jail		112	22	4	9,739	611
Cambria Co.						
Cambria Co. jail	1,500	297	28	1	16,677	190
Essex Co.						
Essex Co. jail house	8,500	1,715	157	-	136,700	-
Essex Co. jail		1,997	186	6	152,804	1,375
Essex County town jail		1	-	1	-	50
Hudson Co.						
Hudson Co. prison	37	174	25	-	14,124	-
Hudson Co.						
Hudson Co. jail		762	83	-	26,220	-
Hudson Co. jail house		299	33	-	18,366	-
Hudson City jail		138	15	-	12,757	-
Hudson Co. jail						
Hudson Co. jail		50	6	-	3,600	-
Monmouth Co.						
Monmouth Co. jail		150	35	-	12,700	-
Monmouth Co. workhouse		350	26	-	20,250	-
Middlesex Co.						
Middlesex Co. jail		318	34	4	22,611	649
Middlesex Co. workhouse		518	30	23	30,032	2,010
Monmouth Co.						
Monmouth Co. jail	540	487	56	1	29,367	100
Morris Co.						
Morris Co. jail		155	14	5	11,000	500
Ocean Co.						
Ocean Co. jail		255	24	4	18,000	2,000
Passaic Co.						
Passaic Co. jail		648	56	4	45,131	2,561
Salem Co.						
Salem Co. jail		134	15	6	7,354	1,084
Somerset Co.						
Somerset Co. jail		214	26	4	11,975	485
Sussex Co.						
Sussex Co. jail		35	3	6	1,500	1,005
Union Co.						
Union Co. jail	85	770	54	5	45,008	1,146
Plainfield city jail		10	-	3	-	600
Warren Co.						
Warren Co. jail		86	6	14	4,021	3,043

- Represents zero or rounds to zero.

Table 3. Expenditure and Employment Data, by County, by Local Jail Within County—Continued

Name of jail	Planned construction expenditure fiscal year 1970 (thousands of dollars)	Operating cost fiscal year 1969 (thousands of dollars)	Expenditure and employment data			
			Number of employees March 1970		Payroll March 1970	
			Full-time	Part-time	Full-time	Part-time
New Mexico (44 jails).....	2,067	1,138	119	49	50,051	6,877
Bernalillo Co.:						
Bernalillo Co. jail.....	-	242	18	-	6,311	-
Albuquerque city jail.....	-	251	29	-	17,532	-
Montessa Park detention center.....	(NA)	(NA)	(NA)	(NA)	(NA)	(NA)
Catron Co.:						
Catron Co. jail.....	-	10	-	4	-	800
Chaves Co.:						
Chaves Co. jail.....	-	51	4	2	1,900	600
Roswell city jail.....	-	13	1	-	650	-
Colfax Co.:						
Colfax Co. jail.....	-	15	2	1	500	100
Curry Co.:						
Curry Co. jail.....	-	14	2	2	500	200
Glovis city jail.....	-	8	2	-	1,349	-
De Baca Co.:						
De Baca Co. jail.....	-	-	-	-	-	-
Dona Ana Co.:						
Dona Ana Co. jail.....	-	48	8	-	2,850	-
Eddy Co.:						
Eddy Co. jail.....	-	25	3	1	1,200	75
Artesia city jail.....	-	8	-	3	-	600
Grant Co.:						
Grant Co. jail.....	-	20	4	1	1,500	144
Guadalupe Co.:						
Guadalupe Co. jail.....	2	24	2	-	550	-
Hidalgo Co.:						
Hidalgo Co. jail.....	225	7	1	1	250	25
Lea Co.:						
Lea Co. jail.....	-	29	4	1	1,696	253
Eunice city jail.....	-	1	-	1	-	100
Hobbs city jail.....	-	15	3	-	1,000	-
Los Alamos Co.:						
Los Alamos Co. jail.....	-	2	-	2	-	200
McKinley Co.:						
McKinley Co. jail.....	-	17	7	3	400	300
Gallup city jail.....	950	50	12	-	3,800	-
Mora Co.:						
Mora Co. jail.....	-	10	1	-	150	-
Otero Co.:						
Otero Co. jail.....	-	15	2	-	300	-
Tularosa city jail.....	-	2	-	1	-	100
Quay Co.:						
Quay Co. jail.....	-	5	-	2	-	200
Tucumcari city jail.....	-	5	-	2	-	200
Rio Arriba Co.:						
Rio Arriba Co. jail.....	-	5	-	3	-	300
Roosevelt Co.:						
Roosevelt Co. jail.....	-	7	1	-	230	-
Sandoval Co.:						
Sandoval Co. jail.....	-	10	-	3	-	300

See footnotes at end of State.

Table 3. Expenditure and Employment Data, by County, by Local Jail Within County—Continued

Name of jail	Planned construction expenditure fiscal year 1970 (thousands of dollars)	Operating cost fiscal year 1969 (thousands of dollars)	Expenditure and employment data			
			Number of employees March 1970		Payroll March 1970	
			Full-time	Part-time	Full-time	Part-time
New Mexico--Continued						
San Juan Co.:						
San Juan Co. jail.....	-	15	2	1	950	108
Farmington city jail.....	-	31	3	1	1,563	472
San Miguel Co.:						
San Miguel Co. jail.....	-	10	-	3	-	300
Santa Fe Co.:						
Santa Fe city jail.....	-	90	4	3	1,600	300
Sierra Co.:						
Sierra Co. jail.....	-	8	-	3	-	300
Socorro Co.:						
Socorro Co. jail.....	-	5	-	2	-	300
Taos Co.:						
Taos Co. jail.....	750	9	1	-	250	-
Taos city jail.....	-	6	1	-	190	-
Torrance Co.:						
Torrance Co. jail.....	-	6	1	-	280	-
Union Co.:						
Union Co. jail.....	-	4	1	-	250	-
Clayton city jail.....	140	-	-	-	-	-
Valencia Co.:						
Valencia Co. jail.....	-	13	-	3	-	600
Belen city jail.....	-	12	3	-	900	-
Grants city jail.....	-	20	3	-	1,400	-

- Represents zero or rounds to zero.
NA Not available.

Table 3. Expenditure and Employment Data, by County, by Local Jail Within County—Continued

Name of jail	Planned construction expenditure fiscal year 1970 (thousands of dollars)	Operating cost fiscal year 1969 (thousands of dollars)	Expenditure and employment data			
			Number of employees March 1970		Payroll March 1970	
			Full-time	Part-time	Full-time	Part-time
New York (76 jails).....	18,041	57,142	4,394	304	3,272,167	50,564
Albany Co.:						
Albany Co. jail.....	-	516	103	-	40,000	-
Albany Co. penitentiary.....	-	500	71	-	25,000	-
Allegany Co.:						
Allegany Co. jail.....	-	50	8	4	3,522	574
Broome Co.:						
Broome Co. jail.....	-	267	22	1	15,648	175
Cattaraugus Co.:						
Cattaraugus Co. jail.....	-	99	12	1	5,305	330
Cayuga Co.:						
Cayuga Co. jail.....	-	95	13	3	6,042	1,045
Chautauqua Co.:						
Chautauqua Co. jail.....	-	164	9	3	5,560	554
Chemung Co.:						
Chemung Co. jail.....	-	100	10	-	6,000	-
Chenango Co.:						
Chenango Co. jail.....	-	60	8	2	4,300	290
Clinton Co.:						
Clinton Co. jail.....	-	32	6	1	2,388	305
Columbia Co.:						
Columbia Co. jail.....	1	45	11	-	2,082	-
Cortland Co.:						
Cortland Co. jail.....	-	81	7	-	3,676	-
Delaware Co.:						
Delaware Co. jail.....	-	99	7	-	3,406	-
Dutchess Co.:						
Dutchess Co. jail.....	-	326	41	-	20,000	-
Erie Co.:						
Erie Co. jail.....	-	1,466	198	-	107,520	-
Erie Co. penitentiary.....	250	1,311	135	-	80,000	-
Lackawanna city jail.....	(NA)	(NA)	(NA)	(NA)	(NA)	(NA)
Essex Co.:						
Essex Co. jail.....	5	47	5	-	3,600	-
Franklin Co.:						
Franklin Co. jail.....	-	77	10	4	4,821	334
Fulton Co.:						
Fulton Co. jail.....	-	75	11	3	4,400	600
Genesee Co.:						
Genesee Co. jail.....	-	88	14	-	6,887	-
Greene Co.:						
Greene Co. jail.....	-	58	8	3	1,200	400
Hamilton Co.:						
Hamilton Co. jail.....	-	7	2	-	316	-
Herkimer Co.:						
Herkimer Co. jail.....	-	37	4	4	1,600	600
Jefferson Co.:						
Jefferson Co. jail.....	-	96	11	-	5,364	-
Lewis Co.:						
Lewis Co. jail.....	-	6	-	2	-	318

See footnotes at end of State.

Table 3. Expenditure and Employment Data, by County, by Local Jail Within County—Continued

Name of jail	Planned construction expenditure fiscal year 1970 (thousands of dollars)	Operating cost fiscal year 1969 (thousands of dollars)	Expenditure and employment data			
			Number of employees March 1970		Payroll March 1970	
			Full-time	Part-time	Full-time	Part-time
New York--Continued						
Livingston Co.:						
Livingston Co. jail.....	-	82	6	1	3,135	128
Madison Co.:						
Madison Co. jail.....	125	45	6	4	2,700	470
Monroe Co.:						
Monroe Co. jail.....	1,000	913	59	12	42,023	2,900
Monroe Co. penitentiary.....	9,999	806	65	11	42,531	1,330
Montgomery Co.:						
Montgomery Co. jail.....	-	67	8	3	3,256	386
Nassau Co.:						
Nassau Co. jail.....	-	3,552	273	-	235,000	-
New York City:						
Branch Queens house of detention for men.....	-	1,636	107	3	128,400	600
Bronx house of detention for men.....	-	3,000	197	5	178,207	1,083
Brooklyn house of detention for men.....	-	3,000	227	15	186,716	2,512
Manhattan house of detention for men.....	-	5,054	272	2	216,619	880
New York city adolescent remand shelter.....	-	7,672	590	15	450,000	1,500
New York city correctional institution for men.....	2,000	8,250	529	8	466,000	800
New York city reformatory.....	-	2,358	83	16	99,600	2,973
New York house of detention for women.....	-	3,966	277	39	205,851	14,244
Queens house of detention for men.....	-	4,285	179	17	216,660	1,350
Niagara Co.:						
Niagara Co. jail.....	-	338	29	2	21,717	180
Oneida Co.:						
Oneida Co. jail.....	-	275	37	3	20,800	461
Onondaga Co.:						
Onondaga Co. jail.....	40	150	11	30	4,700	1,082
Onondaga Co. penitentiary.....	-	600	75	12	38,000	1,200
Ontario Co.:						
Ontario Co. jail.....	-	97	10	2	4,030	95
Orange Co.:						
Orange Co. jail.....	75	237	34	13	18,323	2,446
Orleans Co.:						
Orleans Co. jail.....	1,500	70	9	2	4,602	301
Oswego Co.:						
Oswego Co. jail.....	30	119	15	2	6,560	149
Otsego Co.:						
Otsego Co. jail.....	-	39	5	3	2,877	420
Putnam Co.:						
Putnam Co. jail.....	4	25	2	2	1,080	140
Rensselaer Co.:						
Rensselaer Co. jail.....	-	131	22	-	5,428	-
Rockland Co.:						
Rockland Co. jail.....	-	151	11	7	5,714	1,280
St. Lawrence Co.:						
St. Lawrence Co. jail.....	2	98	14	1	8,938	450
Saratoga Co.:						
Saratoga Co. jail.....	-	93	16	4	6,648	198
Schenectady Co.:						
Schenectady Co. jail.....	-	82	10	5	4,100	1,600
Schoharie Co.:						
Schoharie Co. jail.....	-	59	8	7	4,284	315

See footnotes at end of State.

Table 3. Expenditure and Employment Data, by County, by Local Jail Within County—Continued

Name of jail	Planned construction expenditure fiscal year 1970 (thousands of dollars)	Operating cost fiscal year 1969 (thousands of dollars)	Expenditure and employment data			
			Number of employees March 1970		Payroll March 1970	
			Full-time	Part-time	Full-time	Part-time
New York--Continued						
Schuyler Co.:						
Schuyler Co. jail.....	-	25	2	2	1,000	100
Seneca Co.:						
Seneca Co. jail.....	-	42	5	3	2,350	330
Stouben Co.:						
Stouben Co. jail.....	-	103	12	6	7,559	620
Suffolk Co.:						
Suffolk Co. jail.....	-	859	144	-	83,000	-
Suffolk Co. penal farm.....	-	300	30	-	18,000	-
Sullivan Co.:						
Sullivan Co. jail.....	-	70	7	-	3,500	-
Tioga Co.:						
Tioga Co. jail.....	-	45	6	4	1,036	824
Tompkins Co.:						
Tompkins Co. jail.....	10	69	9	-	4,500	-
Ulster Co.:						
Ulster Co. jail.....	-	150	12	-	6,000	-
Warren Co.:						
Warren Co. jail.....	-	58	5	4	2,864	824
Washington Co.:						
Washington Co. jail.....	-	60	8	3	3,607	279
Wayne Co.:						
Wayne Co. jail.....	-	123	11	-	5,517	-
Westchester Co.:						
Westchester Co. jail.....	1,500	964	84	-	58,800	-
Westchester Co. penitentiary.....	1,500	886	91	-	51,800	-
Westchester Co. womens' correction unit.....	-	200	30	-	15,000	-
Ossining city jail.....	-	2	-	1	-	100
Yonkers city jail.....	-	186	19	1	11,522	224
Wyoming Co.:						
Wyoming Co. jail.....	-	38	6	1	2,176	65
Yates Co.:						
Yates Co. jail.....	-	10	1	2	400	400

- Represents zero or rounds to zero.
NA Not available.

Table 3. Expenditure and Employment Data, by County, by Local Jail Within County—Continued

Name of jail	Planned construction expenditure fiscal year 1970 (thousands of dollars)	Operating cost fiscal year 1969 (thousands of dollars)	Expenditure and employment data			
			Number of employees March 1970		Payroll March 1970	
			Full-time	Part-time	Full-time	Part-time
North Carolina (99 jails).....						
Alamance Co.:	3,205	2,785	319	91	129,640	10,973
Alamance Co. jail.....	-	45	4	-	2,176	-
Alexander Co.:						
Alexander Co. jail.....	-	5	-	2	-	200
Alleghany Co.:						
Alleghany Co. jail.....	-	2	-	1	-	100
Anson Co.:						
Anson Co. jail.....	-	6	-	3	-	300
Ashe Co.:						
Ashe Co. jail.....	1	20	1	1	280	20
Beaufort Co.:						
Beaufort Co. jail.....	-	12	2	-	730	-
Bertie Co.:						
Bertie Co. jail.....	-	10	-	3	-	300
Bladen Co.:						
Bladen Co. jail.....	-	23	6	-	1,386	-
Brunswick Co.:						
Brunswick Co. jail.....	-	6	-	2	-	200
Buncombe Co.:						
Buncombe Co. jail.....	4	65	12	-	4,618	-
Cabarrus Co.:						
Cabarrus Co. jail.....	450	37	4	-	2,012	-
Caldwell Co.:						
Caldwell Co. jail.....	-	30	4	1	1,104	150
Carteret Co.:						
Carteret Co. jail.....	-	15	2	1	800	100
Caswell Co.:						
Caswell Co. jail.....	250	10	-	5	-	500
Catawba Co.:						
Catawba Co. jail.....	60	30	4	-	1,940	-
Chatham Co.:						
Chatham Co. jail.....	6	4	-	1	-	175
Cherokee Co.:						
Cherokee Co. jail.....	-	12	-	3	-	300
Chowan Co.:						
Chowan Co. jail.....	-	8	2	-	716	-
Clay Co.:						
Clay Co. jail.....	-	2	-	1	-	100
Cleveland Co.:						
Cleveland Co. jail.....	2	68	6	-	2,544	-
Craven Co.:						
Craven Co. jail.....	5	58	4	-	1,500	-
Cumberland Co.:						
Cumberland Co. jail.....	-	102	15	-	5,703	-
Currituck Co.:						
Currituck Co. jail.....	2	3	1	-	100	-

See footnotes at end of State.

Table 3. Expenditure and Employment Data, by County, by Local Jail Within County—Continued

Name of jail	Planned construction expenditure fiscal year 1970 (thousands of dollars)	Operating cost fiscal year 1969 (thousands of dollars)	Expenditure and employment data			
			Number of employees March 1970		Payroll March 1970	
			Full-time	Part-time	Full-time	Part-time
North Carolina--Continued						
Dare Co.:						
Dare Co. jail.....	-	5	1	-	300	-
Davidson Co.:						
Davidson Co. jail.....	-	28	4	-	1,600	-
Duplin Co.:						
Duplin Co. jail.....	-	11	2	1	550	250
Durham Co.:						
Durham Co. jail.....	650	76	10	-	4,376	-
Edgecombe Co.:						
Edgecombe Co. jail.....	-	27	4	-	1,600	-
Forsyth Co.:						
Forsyth Co. jail.....	7	197	17	2	8,966	200
Franklin Co.:						
Franklin Co. jail.....	1	13	2	-	500	-
Gaston Co.:						
Gaston Co. jail.....	-	60	7	-	3,000	-
Gates Co.:						
Gates Co. jail.....	-	2	-	1	-	100
Graham Co.:						
Graham Co. jail.....	-	3	-	2	-	160
Granville Co.:						
Granville Co. jail.....	-	12	2	1	800	100
Greene Co.:						
Greene Co. jail.....	-	3	-	4	-	250
Guilford Co.:						
Guilford Co. jail no. 1.....	-	117	9	2	2,702	468
Guilford Co. jail no. 2.....	-	69	9	-	3,926	-
Guilford Co. jail no. 3.....	-	38	8	-	2,900	-
Guilford Co. prison farm.....	-	49	7	1	2,968	300
Halifax Co.:						
Halifax Co. jail.....	-	7	-	4	-	400
Harnett Co.:						
Harnett Co. jail.....	1	6	1	-	325	-
Dunn city jail.....	-	3	-	1	-	100
Haywood Co.:						
Haywood Co. jail.....	-	10	2	1	800	100
Henderson Co.:						
Henderson Co. jail.....	-	20	4	-	1,600	-
Hertford Co.:						
Hertford Co. jail.....	-	10	-	2	-	200
Hoke Co.:						
Hoke Co. jail.....	-	24	3	2	1,095	368
Hyde Co.:						
Hyde Co. jail.....	-	1	-	1	-	64
Iredell Co.:						
Iredell Co. jail.....	-	38	5	-	2,200	-
Mooreville city jail.....	-	-	-	-	-	-
Jackson Co.:						
Jackson Co. jail.....	-	8	2	-	675	-

See footnotes at end of State.

Table 3. Expenditure and Employment Data, by County, by Local Jail Within County—Continued

Name of jail	Planned construction expenditure fiscal year 1970 (thousands of dollars)	Operating cost fiscal year 1969 (thousands of dollars)	Expenditure and employment data			
			Number of employees March 1970		Payroll March 1970	
			Full-time	Part-time	Full-time	Part-time
North Carolina--Continued						
Johnston Co.:						
Johnston Co. jail.....	-	35	3	-	1,200	-
Lee Co.:						
Lee Co. jail.....	2	38	3	1	1,525	160
Lenoir Co.:						
Lenoir Co. jail.....	2	15	1	1	300	67
Kilgus city jail.....	-	5	-	1	-	200
Lincoln Co.:						
Lincoln Co. jail.....	-	15	2	-	800	-
McDowell Co.:						
McDowell Co. jail.....	-	20	3	-	900	-
Madison Co.:						
Madison Co. jail.....	-	5	1	-	200	-
Martin Co.:						
Martin Co. jail.....	-	9	-	3	-	600
Mecklenburg Co.:						
Mecklenburg Co. jail.....	-	415	46	-	25,000	-
Mitchell Co.:						
Mitchell Co. jail.....	-	7	-	3	-	300
Montgomery Co.:						
Montgomery Co. jail.....	-	7	2	-	536	-
Moore Co.:						
Moore Co. jail.....	-	8	1	2	400	200
Nash Co.:						
Nash Co. jail.....	-	20	4	-	1,514	-
New Hanover Co.:						
New Hanover Co. jail.....	30	60	8	1	2,800	160
Northampton Co.:						
Northampton Co. jail.....	-	8	-	5	-	500
Onslow Co.:						
Onslow Co. jail.....	500	29	4	-	1,198	-
Orange Co.:						
Orange Co. jail.....	-	29	4	-	1,532	-
Pamlico Co.:						
Pamlico Co. jail.....	-	3	-	1	-	100
Pasquotank Co.:						
Pasquotank Co. jail.....	-	3	-	3	-	300
Pender Co.:						
Pender Co. jail.....	-	10	2	-	400	-
Perquimans Co.:						
Perquimans Co. jail.....	332	2	-	1	-	100
Person Co.:						
Person Co. jail.....	-	12	2	-	489	-
Pitt Co.:						
Pitt Co. jail.....	-	35	4	-	2,000	-
Polk Co.:						
Polk Co. jail.....	-	23	-	4	-	600
Randolph Co.:						
Randolph Co. jail.....	-	48	3	-	1,300	-

See footnotes at end of State.

Table 3. Expenditure and Employment Data, by County, by Local Jail Within County—Continued

Name of jail	Planned construction expenditure fiscal year 1970 (thousands of dollars)	Operating cost fiscal year 1969 (thousands of dollars)	Expenditure and employment data			
			Number of employees March 1970		Payroll March 1970	
			Full-time	Part-time	Full-time	Part-time
North Carolina—Continued						
Richmond Co.:						
Richmond Co. jail.....	-	21	2	1	800	200
Robeson Co.:						
Robeson Co. jail.....	-	20	3	-	756	-
Rockingham Co.:						
Rockingham Co. jail.....	-	49	3	1	1,330	120
Rowan Co.:						
Rowan Co. jail.....	-	15	3	-	825	-
Rutherford Co.:						
Rutherford Co. jail.....	-	32	4	-	1,600	-
Sampson Co.:						
Sampson Co. jail.....	-	19	3	-	538	-
Scotland Co.:						
Scotland Co. jail.....	-	21	3	-	1,280	-
Stanly Co.:						
Stanly Co. jail.....	-	10	3	-	1,200	-
Stokes Co.:						
Stokes Co. jail.....	400	13	3	-	660	-
Surry Co.:						
Surry Co. jail.....	-	-	-	-	-	-
Swain Co.:						
Swain Co. jail.....	-	8	-	2	-	400
Transylvania Co.:						
Transylvania Co. jail.....	-	5	1	-	150	-
Tyrrell Co.:						
Tyrrell Co. jail.....	-	3	-	2	-	81
Union Co.:						
Union Co. jail.....	-	15	3	-	800	-
Vance Co.:						
Vance Co. jail.....	-	23	4	-	856	-
Wake Co.:						
Wake Co. jail.....	500	150	8	-	4,579	-
Warren Co.:						
Warren Co. jail.....	-	8	2	-	800	-
Washington Co.:						
Washington Co. jail.....	-	5	2	-	450	-
Watauga Co.:						
Watauga Co. jail.....	-	10	1	3	400	600
Wayne Co.:						
Wayne Co. jail.....	-	23	4	1	1,530	144
Wilkes Co.:						
Wilkes Co. jail.....	-	18	2	1	700	136
Wilson Co.:						
Wilson Co. jail.....	-	34	4	-	1,800	-
Yadkin Co.:						
Yadkin Co. jail.....	-	7	-	3	-	300
Yancey Co.:						
Yancey Co. jail.....	-	5	-	2	-	200

- Represents zero or rounds to zero.

Table 3. Expenditure and Employment Data, by County, by Local Jail Within County—Continued

Name of jail	Planned construction expenditure fiscal year 1970 (thousands of dollars)	Operating cost fiscal year 1969 (thousands of dollars)	Expenditure and employment data			
			Number of employees March 1970		Payroll March 1970	
			Full-time	Part-time	Full-time	Part-time
North Dakota (49 jails).....						
Adams Co.:						
Adams Co. jail.....	4	1	-	1	-	100
Barnes Co.:						
Barnes Co. jail.....	-	3	-	1	-	100
Benson Co.:						
Benson Co. jail.....	-	2	-	-	-	-
Bottineau Co.:						
Bottineau Co. jail.....	-	1	-	1	-	100
Bowman Co.:						
Bowman Co. jail.....	170	2	-	-	-	-
Bowman city jail.....	-	2	-	2	-	18
Burke Co.:						
Burke Co. jail.....	-	2	-	-	-	-
Burleigh Co.:						
Burleigh Co. jail.....	-	2	-	1	-	100
Cass Co.:						
Cass Co. jail.....	-	20	2	2	800	400
Cavalier Co.:						
Cavalier Co. jail.....	-	1	-	1	-	100
Dickey Co.:						
Dickey Co. jail.....	-	1	-	1	-	100
Divide Co.:						
Divide Co. jail.....	-	1	-	1	-	100
Dunn Co.:						
Dunn Co. jail.....	-	1	-	1	-	100
Eddy Co.:						
New Rockford city jail.....	10	4	-	2	-	300
Emmons Co.:						
Emmons Co. jail.....	-	1	-	2	-	40
Foster Co.:						
Foster Co. jail.....	2	18	2	-	923	-
Golden Valley Co.:						
Golden Valley Co. jail.....	-	2	-	1	-	100
Grand Forks Co.:						
Grand Forks Co. jail.....	-	20	1	2	465	500
Grant Co.:						
Grant Co. jail.....	-	1	-	-	-	-
Hettinger Co.:						
Hettinger Co. jail.....	-	2	-	1	-	30
Kidder Co.:						
Kidder Co. jail.....	-	2	-	1	-	100
Logan Co.:						
Logan Co. jail.....	-	-	-	-	-	-
McHenry Co.:						
McHenry Co. jail.....	-	2	-	2	-	200
McKenzie Co.:						
McKenzie Co. jail.....	-	4	-	2	-	200

See footnotes at end of State.

Table 3. Expenditure and Employment Data, by County, by Local Jail Within County—Continued

Name of jail	Planned construction expenditure fiscal year 1970 (thousands of dollars)	Operating cost fiscal year 1969 (thousands of dollars)	Expenditure and employment data			
			Number of employees March 1970		Payroll March 1970	
			Full-time	Part-time	Full-time	Part-time
North Dakota--Continued						
McLean Co.:						
McLean Co. jail.....	1	10	1	1	584	100
Mercer Co.:						
Mercer Co. jail.....	-	2	-	1	-	50
Morton Co.:						
Morton Co. jail.....	-	10	1	1	330	140
Mountrail Co.:						
Mountrail Co. jail.....	-	5	2	-	600	-
New Town city jail.....	3	17	4	-	1,330	-
Parshall city jail.....	-	4	-	2	-	200
Pembina Co.:						
Pembina Co. jail.....	-	2	-	1	-	100
Pierce Co.:						
Pierce Co. jail.....	-	1	-	1	-	75
Ramsey Co.:						
Ramsey Co. jail.....	-	43	3	1	1,300	50
Ransom Co.:						
Ransom Co. jail.....	-	1	-	1	-	100
Renville Co.:						
Renville Co. jail.....	-	2	-	1	-	100
Richland Co.:						
Richland Co. jail.....	8	3	-	1	-	100
Rolette Co.:						
Rolette Co. jail.....	-	12	1	2	300	200
Sargent Co.:						
Sargent Co. jail.....	-	2	-	1	-	11
Sheridan Co.:						
Sheridan Co. jail.....	-	-	-	-	-	-
Slope Co.:						
Slope Co. jail.....	-	1	-	1	-	100
Stark Co.:						
Stark Co. jail.....	-	2	-	1	-	100
Stutsman Co.:						
Stutsman Co. jail.....	-	5	-	2	-	200
Trails Co.:						
Trails Co. jail.....	-	5	-	1	-	100
Walsh Co.:						
Walsh Co. jail.....	-	2	-	1	-	100
Ward Co.:						
Ward Co. jail.....	-	10	-	4	-	560
Minot city jail.....	-	6	-	2	-	300
Wells Co.:						
Wells Co. jail.....	-	1	-	1	-	50
Williams Co.:						
Williams Co. jail.....	-	16	1	1	418	150
Williston city jail.....	-	2	-	-	-	-

- Represents zero or rounds to zero.

Table 3. Expenditure and Employment Data, by County, by Local Jail Within County—Continued

Name of jail	Planned construction expenditure fiscal year 1970 (thousands of dollars)	Operating cost fiscal year 1969 (thousands of dollars)	Expenditure and employment data			
			Number of employees March 1970		Payroll March 1970	
			Full-time	Part-time	Full-time	Part-time
Ohio (160 jails).....	7,433	11,826	1,061	251	574,943	35,507
Adams Co.:						
Adams Co. jail.....	-	5	-	1	-	100
Allen Co.:						
Allen Co. jail.....	-	55	6	-	3,395	-
Lima city jail.....	-	50	6	-	4,200	-
Ashland Co.:						
Ashland Co. jail.....	-	64	2	3	800	600
Ashtabula Co.:						
Ashtabula Co. jail.....	-	40	7	2	2,920	84
Athens Co.:						
Athens Co. jail.....	-	30	3	-	1,500	-
Athens city jail.....	-	2	-	1	-	100
Glouster city jail.....	-	3	-	1	-	100
Auglaize Co.:						
Auglaize Co. jail.....	-	25	3	1	1,092	40
Belmont Co.:						
Belmont Co. jail.....	-	34	6	-	1,800	-
Bridgeport city jail.....	-	4	-	1	-	100
Butler Co.:						
Butler Co. jail.....	1,000	75	4	-	2,833	-
Hamilton city municipal jail.....	-	11	-	3	-	600
Middletown city jail.....	-	13	-	3	-	600
Carroll Co.:						
Carroll Co. jail.....	-	12	-	3	-	600
Champaign Co.:						
Champaign Co. jail.....	-	30	3	-	1,500	-
Urbana city jail.....	-	4	-	-	-	-
Clark Co.:						
Clark Co. jail.....	-	105	6	2	2,700	112
Clermont Co.:						
Clermont Co. jail.....	-	33	4	1	1,665	242
Clinton Co.:						
Clinton Co. jail.....	-	35	3	3	1,100	140
Wilmington city jail.....	-	4	-	2	-	200
Columbiana Co.:						
Columbiana Co. jail.....	-	64	5	1	3,060	150
East Liverpool city jail.....	-	6	-	2	-	200
East Palestine city jail.....	-	2	-	1	-	100
Wellsville city jail.....	-	2	-	1	-	100
Coshocton Co.:						
Coshocton Co. jail.....	-	33	5	-	2,125	-
Crawford Co.:						
Crawford Co. jail.....	-	12	1	3	600	300
Bucyrus city jail.....	400	1	-	1	-	100
Galion city jail.....	-	9	-	6	-	600
Cuyahoga Co.:						
Cuyahoga Co. jail.....	-	1,939	156	1	47,000	200
Bedford Heights city jail.....	-	2	-	1	-	100
Berea city jail.....	-	2	-	1	-	100
Brooklyn city jail.....	-	1	-	1	-	100
Cleveland city house of correction.....	-	1,199	151	5	117,372	864
East Cleveland city jail.....	-	17	-	3	-	1,200
Ruclid city jail.....	-	12	-	2	-	800
Garfield Heights city jail.....	-	3	-	1	-	65
Lakewood city jail.....	-	62	-	6	-	169

See footnotes at end of State.

Table 3. Expenditure and Employment Data, by County, by Local Jail Within County—Continued

Name of jail	Planned construction expenditure fiscal year 1970 (thousands of dollars)	Operating cost fiscal year 1969 (thousands of dollars)	Expenditure and employment data			
			Number of employees March 1970		Payroll March 1970	
			Full-time	Part-time	Full-time	Part-time
OHIO--Continued						
Cuyahoga Co.--Continued						
Lyndhurst city jail.....	-	2	-	-	-	
Maple Heights city jail.....	-	10	-	3	600	
Mayfield Heights city jail.....	-	3	-	1	100	
North Royalton city jail.....	-	2	-	1	110	
Parma Heights city jail.....	-	2	-	1	100	
South Euclid city jail.....	-	6	-	2	300	
Strongsville city jail.....	-	7	-	4	400	
University Heights city jail.....	-	9	-	2	400	
Darke Co.:						
Darke Co. jail.....	-	11	-	1	208	
Greenville city jail.....	-	3	-	1	100	
Defiance Co.:						
Defiance Co. jail.....	-	30	3	-	1,500	
Delaware Co.:						
Delaware Co. jail.....	-	20	3	-	1,710	
Erie Co.:						
Erie Co. jail.....	-	40	5	-	2,000	
Fairfield Co.:						
Fairfield Co. jail.....	-	50	10	4	3,416	
Fayette Co.:						
Fayette Co. jail.....	-	25	3	-	1,200	
Franklin Co.:						
Franklin Co. jail.....	5,500	484	44	-	29,333	
Columbus workhouse and women's correctional institute.....	20	523	56	-	31,533	
Hilliard city jail.....	-	6	-	-	-	
Fulton Co.:						
Fulton Co. jail.....	-	12	1	2	400	
Gallia Co.:						
Gallia Co. jail.....	-	10	-	5	500	
Genuga Co.:						
Genuga Co. jail.....	-	30	3	-	1,500	
Greene Co.:						
Greene Co. jail.....	-	110	12	-	6,498	
Guernsey Co.:						
Guernsey Co. jail.....	-	16	-	4	800	
Cambridge city jail.....	-	2	-	2	200	
Hamilton Co.:						
Hamilton Co. jail.....	-	435	51	-	26,000	
Cincinnati city workhouse.....	-	665	59	2	44,378	
Hancock Co.:						
Hancock Co. jail.....	-	35	2	-	950	
Hardin Co.:						
Hardin Co. jail.....	-	10	-	2	200	
Harrison Co.:						
Harrison Co. jail.....	5	2	-	1	92	
Henry Co.:						
Henry Co. jail.....	-	10	2	2	600	
Napoleon city jail.....	-	2	-	1	100	
Highland Co.:						
Highland Co. jail.....	-	25	2	-	950	

See footnotes at end of State.

Table 3. Expenditure and Employment Data, by County, by Local Jail Within County—Continued

Name of jail	Planned construction expenditure fiscal year 1970 (thousands of dollars)	Operating cost fiscal year 1969 (thousands of dollars)	Expenditure and employment data			
			Number of employees March 1970		Payroll March 1970	
			Full-time	Part-time	Full-time	Part-time
Ohio--Continued						
Hocking Co.:						
Hocking Co. jail.....	-	10	2	-	495	
Holmes Co.:						
Holmes Co. jail.....	-	10	-	2	-	
Huron Co.:						
Huron Co. jail.....	-	10	-	2	200	
Willard city jail.....	30	35	2	2	1,500	
Jackson Co.:						
Jackson Co. jail.....	-	14	1	1	595	
Jefferson Co.:						
Jefferson Co. jail.....	-	20	-	3	-	
Knox Co.:						
Knox Co. jail.....	-	25	3	-	1,500	
Lake Co.:						
Lake Co. jail.....	-	30	2	-	950	
Lawrence Co.:						
Lawrence Co. jail.....	-	75	3	6	2,250	
Ironton city jail.....	-	30	5	-	1,280	
Licking Co.:						
Licking Co. jail.....	-	15	-	4	-	
Newark city jail.....	20	165	16	1	8,020	
Logan Co.:						
Logan Co. jail.....	-	6	-	3	200	
Lorain Co.:						
Lorain Co. jail.....	-	16	-	3	-	
Avon Lake city jail.....	-	100	9	8	7,000	
Elyria city jail.....	-	2	-	1	100	
Lorain city jail.....	-	28	1	3	400	
Lucas Co.:						
Lucas Co. jail.....	-	35	1	3	400	
Oregon city jail.....	-	250	32	-	16,667	
Toledo city women's jail.....	-	2	-	-	-	
Toledo city jail (Ottawa Hills).....	-	137	17	-	11,862	
Whitehouse city house of correction.....	-	2	-	-	-	
Madison Co.:	25	416	34	-	12,324	
Madison Co. jail.....	-	21	2	3	800	
Mount Sterling city jail.....	-	7	2	-	602	
Mahoning Co.:						
Mahoning Co. jail.....	-	128	12	-	5,542	
Sebring city jail.....	1	3	-	3	-	
Struthers city jail.....	-	4	-	1	140	
Youngstown city jail.....	-	40	5	-	100	
Marion Co.:						
Marion Co. jail.....	-	82	2	3	3,195	
Medina Co.:						
Medina Co. jail.....	-	63	9	-	1,000	
Meigs Co.:						
Meigs Co. jail.....	-	63	9	-	4,205	
Middleport city jail.....	1	6	-	3	-	
Mercer Co.:						
Mercer Co. jail.....	-	5	1	-	380	
	-	10	1	2	400	

See footnotes at end of State.

Table 3. Expenditure and Employment Data, by County, by Local Jail Within County—Continued

Name of jail	Planned construction expenditure fiscal year 1970 (thousands of dollars)	Operating cost fiscal year 1969 (thousands of dollars)	Expenditure and employment data			
			Number of employees March 1970		Payroll March 1970	
			Full-time	Part-time	Full-time	Part-time
Ohio--Continued						
Miami Co.:						
Miami Co. jail.....	-	45	5	2	2,000	459
Monroe Co.:						
Monroe Co. jail.....	-	5	1	-	400	-
Montgomery Co.:						
Montgomery Co. jail.....	-	296	19	-	16,743	-
Dayton city correction farm.....	35	588	50	5	33,038	753
Dayton city jail.....	-	130	12	2	8,832	906
Miamisburg city jail.....	-	1	-	1	-	100
Oakwood city jail.....	-	-	-	-	-	-
Vandalia city jail.....	300	5	-	3	-	300
Morgan Co.:						
Morgan Co. jail.....	-	2	-	1	-	100
Morrow Co.:						
Morrow Co. jail.....	-	20	2	2	900	200
Muskingum Co.:						
Muskingum Co. jail.....	-	29	3	-	1,232	-
Noble Co.:						
Noble Co. jail.....	-	-	-	-	-	-
Ottawa Co.:						
Ottawa Co. jail.....	-	10	-	2	-	200
Port Clinton city jail.....	-	1	-	-	-	-
Paulding Co.:						
Paulding Co. jail.....	-	43	4	-	2,000	-
Perry Co.:						
Perry Co. jail.....	-	4	-	1	-	100
Pickaway Co.:						
Pickaway Co. jail.....	20	41	6	-	2,235	-
Pike Co.:						
Pike Co. jail.....	-	14	1	1	396	120
Portage Co.:						
Portage Co. jail.....	-	54	5	5	2,500	500
Preble Co.:						
Preble Co. jail.....	-	7	-	3	-	300
Putnam Co.:						
Putnam Co. jail.....	-	8	-	2	-	560
Richland Co.:						
Richland Co. jail.....	-	125	2	10	1,016	2,000
Mansfield city jail.....	-	11	1	-	466	-
Plymouth city jail.....	-	17	-	3	-	600
Shelby city jail.....	-	1	-	1	-	100
Ross Co.:						
Ross Co. jail.....	-	110	3	2	1,630	400
Sandusky Co.:						
Sandusky Co. jail.....	-	17	-	4	-	800
Fremont city jail.....	3	3	-	2	-	200
Salato Co.:						
Salato Co. jail.....	-	40	5	1	2,155	150
Seneca Co.:						
Seneca Co. jail.....	-	32	-	3	-	600

See footnote at end of State.

Table 3. Expenditure and Employment Data, by County, by Local Jail Within County—Continued

Name of jail	Planned construction expenditure fiscal year 1970 (thousands of dollars)	Operating cost fiscal year 1969 (thousands of dollars)	Expenditure and employment data			
			Number of employees March 1970		Payroll March 1970	
			Full-time	Part-time	Full-time	Part-time
Ohio--Continued						
Shelby Co.:						
Shelby Co. jail.....	-	40	4	-	2,000	-
Stark Co.:						
Stark Co. jail.....	-	435	50	-	26,000	-
Alliance city jail.....	-	7	-	1	-	-
Canton city jail.....	-	60	7	-	4,964	200
Louisville city jail.....	-	2	-	-	-	-
Minerva city jail.....	-	1	-	1	-	100
Summit Co.:						
Summit Co. jail.....	-	665	45	-	14,966	-
Akron city jail.....	-	172	15	1	8,952	404
Cuyahoga Falls city jail.....	-	3	-	1	-	100
Twinsburg city jail.....	-	4	-	2	-	200
Trumbull Co.:						
Trumbull Co. jail.....	-	63	7	-	2,560	-
Girard city jail.....	-	2	-	1	-	28
Newton Falls city jail.....	-	2	-	1	-	100
Niles city jail.....	-	4	-	2	-	200
Tuscarawas Co.:						
Tuscarawas Co. jail.....	-	45	5	3	3,000	167
Union Co.:						
Union Co. jail.....	-	12	1	3	200	206
Van Wert Co.:						
Van Wert Co. jail.....	-	8	1	1	600	100
Vinton Co.:						
Vinton Co. jail.....	-	4	-	1	-	100
Warren Co.:						
Warren Co. jail.....	-	50	3	3	1,500	300
Washington Co.:						
Washington Co. jail.....	-	40	6	1	2,489	96
Marietta city jail.....	-	1	-	3	-	100
Wayne Co.:						
Wayne Co. jail.....	-	30	3	2	1,000	249
Orrville city jail.....	-	3	-	3	-	300
Wooster city jail.....	-	3	-	1	-	57
Williams Co.:						
Williams Co. jail.....	70	50	3	-	1,240	-
Wood Co.:						
Wood Co. jail.....	-	68	3	2	1,932	400
Wyandot Co.:						
Wyandot Co. jail.....	3	4	-	3	-	200

- Represents zero or rounds to zero.

Table 3. Expenditure and Employment Data, by County, by Local Jail Within County—Continued

Name of jail	Planned construction expenditure fiscal year 1970 (thousands of dollars)	Operating cost fiscal year 1969 (thousands of dollars)	Expenditure and employment data			
			Number of employees March 1970		Payroll March 1970	
			Full-time	Part-time	Full-time	Part-time
Oklahoma (112 jails).....	1,848	2,551	210	141	94,370	17,223
Adair Co.:	-	18	-	-	-	300
Adair Co. jail.....	-	6	1	-	225	-
Stilwell city jail.....	-	-	-	-	-	-
Alfalfa Co.:	-	4	-	1	-	60
Alfalfa Co. jail.....	-	-	-	-	-	-
Atoka Co.:	-	12	-	3	-	300
Atoka Co. jail.....	-	-	-	-	-	-
Beaver Co.:	-	3	-	1	-	137
Beaver Co. jail.....	-	-	-	-	-	-
Bockham Co.:	-	8	1	-	466	-
Bockham Co. jail.....	-	10	1	-	160	-
Elk City city jail.....	-	-	-	-	-	-
Blaine Co.:	-	10	1	2	450	200
Blaine Co. jail.....	-	3	-	1	-	100
Geny city jail.....	10	10	-	4	-	800
Watonga city jail.....	-	-	-	-	-	-
Bryan Co.:	-	24	1	3	400	300
Bryan Co. jail.....	-	3	-	2	-	200
Durant city jail.....	-	-	-	-	-	-
Caddo Co.:	-	20	2	2	600	200
Caddo Co. jail.....	-	5	-	1	-	100
Apache city jail.....	-	-	-	-	-	-
Canadian Co.:	9	34	1	3	344	641
Canadian Co. jail.....	-	2	-	1	-	100
El Reno city jail.....	-	3	-	1	-	100
Yukon city jail.....	-	-	-	-	-	-
Carter Co.:	-	19	-	3	-	300
Carter Co. jail.....	-	15	2	-	900	-
Ardmore city jail.....	-	-	-	-	-	-
Cherokee Co.:	-	12	-	3	-	300
Cherokee Co. jail.....	-	-	-	-	-	-
Choctaw Co.:	-	30	1	3	400	300
Choctaw Co. jail.....	-	4	1	-	300	-
Hugo city jail.....	-	-	-	-	-	-
Cimarron Co.:	-	3	-	1	-	100
Cimarron Co. jail.....	-	-	-	-	-	-
Cleveland Co.:	-	26	3	-	970	-
Cleveland Co. jail.....	-	3	-	1	-	100
Moore city jail.....	-	-	-	-	-	-
Coal Co.:	-	15	4	-	1,080	-
Coal Co. jail.....	-	3	-	1	-	100
Coalgate city jail.....	-	-	-	-	-	-
Comanche Co.:	-	50	5	-	2,750	-
Comanche Co. jail.....	-	60	6	-	2,460	-
Lawton city jail.....	-	-	-	-	-	-
Cotton Co.:	-	1	-	1	-	100
Cotton Co. jail.....	-	5	-	4	-	375
Walters city jail.....	-	-	-	-	-	-
Craig Co.:	-	10	3	-	480	-
Craig Co. jail.....	-	-	-	-	-	-
Creek Co.:	-	18	3	1	1,000	100
Creek Co. jail.....	-	13	-	3	-	900
Drumright city jail.....	-	-	-	-	-	-

See footnotes at end of State.

Table 3. Expenditure and Employment Data, by County, by Local Jail Within County—Continued

Name of jail	Planned construction expenditure fiscal year 1970 (thousands of dollars)	Operating cost fiscal year 1969 (thousands of dollars)	Expenditure and employment data			
			Number of employees March 1970		Payroll March 1970	
			Full-time	Part-time	Full-time	Part-time
Oklahoma--Continued						
Custer Co.:						
Custer Co. jail.....	-	14	1	1	506	140
Clinton city jail.....	-	10	-	3	-	300
Delaware Co.:						
Delaware Co. jail.....	-	26	1	2	300	200
Dewey Co.:						
Dewey Co. jail.....	-	4	1	-	125	-
Ellis Co.:						
Ellis Co. jail.....	-	2	1	-	100	-
Garfield Co.:						
Garfield Co. jail.....	-	22	3	1	1,450	150
Enid city jail.....	-	15	3	-	990	-
Garvin Co.:						
Garvin Co. jail.....	-	11	2	1	450	50
Grady Co.:						
Grady Co. jail.....	-	27	2	-	800	-
Chickasha city jail.....	-	6	-	4	-	370
Grant Co.:						
Grant Co. jail.....	-	3	-	-	-	-
Greer Co.:						
Greer Co. jail.....	-	4	-	2	-	200
Harmon Co.:						
Harmon Co. jail.....	-	1	-	1	-	100
Harper Co.:						
Harper Co. jail.....	-	3	-	1	-	150
Haskell Co.:						
Haskell Co. jail.....	-	2	-	1	-	100
Hughes Co.:						
Hughes Co. jail.....	-	11	1	2	261	261
Holdenville city jail.....	2	6	-	3	-	300
Jackson Co.:						
Jackson Co. jail.....	-	10	-	3	-	300
Jefferson Co.:						
Jefferson Co. jail.....	-	2	-	2	-	200
Johnston Co.:						
Johnston Co. jail.....	-	6	1	-	325	-
Kay Co.:						
Kay Co. jail.....	-	21	2	1	740	175
Ponca City city jail.....	-	7	1	-	495	-
Kingfisher Co.:						
Kingfisher Co. jail.....	-	14	-	3	-	300
Kiowa Co.:						
Kiowa Co. jail.....	-	45	1	3	400	300
Latimer Co.:						
Latimer Co. jail.....	-	5	-	1	-	100
Le Flore Co.:						
Le Flore Co. jail.....	-	20	2	1	860	50
Lincoln Co.:						
Lincoln Co. jail.....	-	20	3	-	1,200	-
Stroud city jail.....	-	3	-	1	-	100

See footnotes at end of State.

Table 3. Expenditure and Employment Data, by County, by Local Jail Within County—Continued

Name of jail	Planned construction expenditure fiscal year 1970 (thousands of dollars)	Operating cost fiscal year 1969 (thousands of dollars)	Expenditure and employment data			
			Number of employees March 1970		Payroll March 1970	
			Full-time	Part-time	Full-time	Part-time
Oklahoma--Continued						
Logan Co.:						
Logan Co. jail.....	1	18	3	-	700	-
Guthrie city jail.....	-	7	1	-	400	-
Love Co.:						
Love Co. jail.....	-	4	-	2	-	200
McClain Co.:						
McClain Co. jail.....	-	10	2	1	462	62
McCurtain Co.:						
McCurtain Co. jail.....	-	15	3	-	1,000	-
McIntosh Co.:						
McIntosh Co. jail.....	-	10	2	-	426	-
Major Co.:						
Major Co. jail.....	-	7	1	-	400	-
Mayes Co.:						
Mayes Co. jail.....	-	12	-	3	-	300
Murray Co.:						
Murray Co. jail.....	-	4	-	1	-	100
Sulphur city jail.....	-	3	-	1	-	100
Muskogee Co.:						
Muskogee Co. jail.....	-	22	4	-	1,200	-
Muskogee city jail.....	-	40	6	-	2,025	-
Noble Co.:						
Noble Co. jail.....	-	6	2	-	432	-
Nowata Co.:						
Nowata Co. jail.....	-	5	-	1	-	100
Okfuskee Co.:						
Okfuskee Co. jail.....	1	6	1	-	350	-
Oklahoma Co.:						
Oklahoma Co. jail.....	-	280	23	-	12,190	-
Midwest City city jail.....	-	30	4	-	2,000	-
Oklahoma City city jail.....	-	352	31	-	20,327	-
Okmulgee Co.:						
Okmulgee Co. jail.....	-	19	2	2	650	200
Osage Co.:						
Osage Co. jail.....	-	37	1	3	400	300
Ottawa Co.:						
Ottawa Co. jail.....	-	12	1	1	400	144
Commerce city jail.....	-	2	-	1	-	100
Miami city jail.....	-	16	-	3	-	600
Pawnee Co.:						
Pawnee Co. jail.....	-	10	2	-	385	-
Pawnee city jail.....	-	3	-	2	-	200
Payne Co.:						
Payne Co. jail.....	-	72	2	-	400	-
Pittsburg Co.:						
Pittsburg Co. jail.....	-	25	4	-	1,600	-
Pontotoc Co.:						
Pontotoc Co. jail.....	-	16	2	-	792	-
Ada city jail.....	(NA)	(NA)	(NA)	(NA)	(NA)	(NA)

See footnotes at end of State.

Table 3. Expenditure and Employment Data, by County, by Local Jail Within County—Continued

Name of jail	Planned construction expenditure fiscal year 1970 (thousands of dollars)	Operating cost fiscal year 1969 (thousands of dollars)	Expenditure and employment data			
			Number of employees March 1970		Payroll March 1970	
			Full-time	Part-time	Full-time	Part-time
Oklahoma--Continued						
Pottawatomie Co.:						
Pottawatomie Co. jail.....	-	40	1	3	400	300
Shawnee city jail.....	-	12	-	3	-	600
Pushmataha Co.:						
Pushmataha Co. jail.....	-	19	-	3	-	300
Rogers Co.:						
Rogers Co. jail.....	-	25	1	3	400	300
Seminole Co.:						
Seminole Co. jail.....	-	15	-	3	-	300
Wewoka city jail.....	-	15	3	2	1,050	750
Sequoyah Co.:						
Sequoyah Co. jail.....	-	11	-	3	-	300
Stephens Co.:						
Stephens Co. jail.....	1,700	20	2	2	393	200
Duncan city jail.....	-	1	-	-	-	-
Texas Co.:						
Texas Co. jail.....	125	15	2	1	600	100
Tillman Co.:						
Tillman Co. jail.....	-	10	1	1	466	387
Tulsa Co.:						
Tulsa Co. jail.....	-	220	17	-	9,400	-
Sand Springs city jail.....	-	5	-	2	-	200
Tulsa city detention center.....	-	99	11	-	6,600	-
Tulsa city municipal jail.....	-	158	6	-	3,600	-
Wagoner Co.:						
Wagoner Co. jail.....	-	16	3	1	900	256
Wagoner city jail.....	-	4	-	3	-	300
Washington Co.:						
Washington Co. jail.....	-	16	3	1	1,370	125
Washita Co.:						
Washita Co. jail.....	-	6	-	2	-	250
Woods Co.:						
Woods Co. jail.....	-	7	1	1	350	90
Woodward Co.:						
Woodward Co. jail.....	-	12	1	-	315	-

- Represents zero or rounds to zero.
NA Not available.

Table 3. Expenditure and Employment Data, by County, by Local Jail Within County—Continued

Name of jail	Planned construction expenditure fiscal year 1970 (thousands of dollars)	Operating cost fiscal year 1969 (thousands of dollars)	Expenditure and employment data			
			Number of employees March 1970		Payroll March 1970	
			Full-time	Part-time	Full-time	Part-time
Oregon (65 jails).....	1,567	2,711	194	114	118,169	14,844
Baker Co.:						
Baker Co. jail.....	-	15	3	-	1,200	-
Benton Co.:						
Benton Co. jail.....	-	31	3	-	1,692	-
Clackamas Co.:						
Clackamas Co. jail.....	-	60	6	1	360	150
Clatsop Co.:						
Clatsop Co. jail.....	2	8	1	1	425	16
Astoria city jail.....	-	11	-	3	-	640
Seaside city jail.....	-	1	-	-	-	-
Columbia Co.:						
Columbia Co. jail.....	-	12	-	3	-	600
Rainier city jail.....	-	4	-	3	-	300
Coos Co.:						
Coos Co. jail.....	-	56	5	2	2,450	437
Bandon city jail.....	8	1	-	-	-	290
Coos Bay city jail.....	-	3	-	3	-	300
Myrtle Point city jail.....	-	3	-	3	-	200
North Bend city jail.....	-	4	-	2	-	-
Crook Co.:						
Prineville city jail.....	-	10	-	3	-	600
Curry Co.:						
Curry Co. jail.....	-	23	4	1	2,298	114
Brookings city jail.....	-	7	-	5	-	500
Deschutes Co.:						
Deschutes Co. jail.....	-	23	3	1	1,200	100
Bond city jail.....	-	10	-	3	-	600
Redmond city jail.....	-	4	1	-	300	-
Douglas Co.:						
Douglas Co. jail.....	-	105	7	-	4,185	-
Roadsport city jail.....	-	1	-	1	-	25
Roseburg city jail.....	-	4	-	2	-	200
Gilliam Co.:						
Gilliam Co. jail.....	-	2	-	2	-	100
Grant Co.:						
Grant Co. jail.....	-	4	1	1	500	100
John Day city jail.....	-	2	-	-	-	-
Harney Co.:						
Harney Co. jail.....	-	16	2	1	700	300
Hood River Co.:						
Hood River Co. jail.....	18	10	1	1	450	90
Jackson Co.:						
Jackson Co. jail.....	-	140	8	3	4,800	600
Jefferson Co.:						
Jefferson Co. jail.....	-	20	1	1	529	184
Madras city jail.....	-	5	-	5	-	500
Josephine Co.:						
Josephine Co. jail.....	-	54	6	-	2,320	-
Klamath Co.:						
Klamath Co. jail.....	-	16	-	3	-	600
Klamath Falls city jail.....	-	13	2	-	405	-

See footnotes at end of State.

Table 3. Expenditure and Employment Data, by County, by Local Jail Within County—Continued

Name of jail	Planned construction expenditure fiscal year 1970 (thousands of dollars)	Operating cost fiscal year 1969 (thousands of dollars)	Expenditure and employment data			
			Number of employees March 1970		Payroll March 1970	
			Full-time	Part-time	Full-time	Part-time
Oregon--Continued						
Lake Co.:						
Lake Co. jail.....	-	3	-	1	-	100
Lane Co.:						
Eugene city-Lane Co. jail.....	-	209	18	-	13,731	-
Cottage Grove city jail.....	-	5	-	3	-	300
Florence city jail.....	-	10	-	3	-	600
Oakridge city jail.....	-	3	-	3	-	300
Springfield city jail.....	-	6	-	3	-	253
Lincoln Co.:						
Lincoln city jail.....	-	3	-	1	-	100
Newport city jail.....	-	2	-	1	-	100
Linn Co.:						
Linn Co. jail.....	20	35	2	4	1,310	400
Albany city jail.....	1	6	-	3	-	150
Lebanon city jail.....	-	2	-	1	-	100
Malheur Co.:						
Malheur Co. jail.....	-	13	2	1	634	67
Ontario city jail.....	-	7	-	3	-	300
Marion Co.:						
Marion Co. jail.....	-	152	14	3	8,568	816
Salem city jail.....	-	48	3	-	1,810	-
Woodburn city jail.....	-	5	-	2	-	200
Morrow Co.:						
Morrow Co. jail.....	-	-	-	-	-	-
Multnomah Co.:						
Multnomah Co. jail.....	-	173	12	-	9,000	-
Rocky Butte jail.....	12	1,113	67	8	47,000	800
Polk Co.:						
Polk Co. jail.....	-	7	-	3	-	600
Independence city jail.....	-	4	-	2	-	220
Tillamook Co.:						
Tillamook Co. jail.....	6	23	2	-	700	-
Umatilla Co.:						
Umatilla Co. jail.....	-	38	3	2	1,735	478
Hermiston city jail.....	-	4	-	3	-	300
Milton Freewater city jail.....	-	2	-	2	-	200
Union Co.:						
Union Co. jail.....	-	3	-	2	-	200
Elgin city jail.....	-	2	-	1	-	100
La Grande city jail.....	-	6	-	2	-	200
Wallowa Co.:						
Wallowa Co. jail.....	-	1	-	1	-	100
Wasco Co.:						
Wasco Co. jail.....	-	32	3	-	1,482	-
Washington Co.:						
Washington Co. jail.....	1,500	76	10	1	6,420	324
Yamhill Co.:						
Yamhill Co. jail.....	-	40	4	1	1,965	80

- Represents zero or rounds to zero.

Table 3. Expenditure and Employment Data, by County, by Local Jail Within County—Continued

Name of jail	Planned construction expenditure fiscal year 1970 (thousands of dollars)	Operating cost fiscal year 1969 (thousands of dollars)	Expenditure and employment data			
			Number of employees March 1970		Payroll March 1970	
			Full-time	Part-time	Full-time	Part-time
Pennsylvania (75 jails).....	7,410	18,040	1,597	154	920,384	23,075
Adams Co.: Adams Co. jail.....	-	48	7	-	3,400	-
Allegheny Co.: Allegheny Co. jail.....	350	1,113	114	-	72,317	-
Armstrong Co.: Armstrong Co. jail.....	-	8	1	1	500	50
Apollonia city jail.....	-	18	-	4	-	800
Benton Co.: Benton Co. jail.....	-	138	12	3	8,187	512
Millersburg city jail.....	-	8	-	3	-	800
Bedford Co.: Bedford Co. jail.....	-	20	2	3	430	410
Berks Co.: Berks Co. jail.....	-	447	49	-	29,220	-
Blair Co.: Blair Co. jail.....	-	91	10	7	3,848	1,677
Altoona city jail.....	-	5	-	1	-	200
Bradford Co.: Bradford Co. jail.....	-	36	3	-	1,233	-
Bucks Co.: Bucks Co. jail.....	94	351	34	3	15,801	817
Burke Co.: Burke Co. jail.....	-	71	11	1	4,324	117
Cambria Co.: Cambria Co. prison.....	-	110	16	-	6,170	-
Johnstown city jail.....	-	20	4	-	3,135	-
Cameron Co.: Cameron Co. jail.....	-	3	-	1	-	200
Carbon Co.: Carbon Co. jail.....	-	32	4	3	788	420
Centre Co.: Centre Co. jail.....	-	82	4	8	1,678	570
Chester Co.: Chester Co. jail.....	20	420	48	4	21,481	316
Clarion Co.: Clarion Co. jail.....	-	10	2	4	500	120
Clearfield Co.: Clearfield Co. jail.....	-	40	7	-	1,847	-
Cinton Co.: Cinton Co. jail.....	-	21	1	3	500	300
Columbia Co.: Columbia Co. jail.....	-	26	3	2	1,200	200
Concord Co.: Concord Co. jail.....	-	67	12	3	3,632	300
Cumberland Co.: Cumberland Co. jail.....	-	88	13	2	5,503	220
Dauphin Co.: Dauphin Co. jail.....	-	475	51	-	29,445	-

See footnotes at end of State.

Table 3. Expenditure and Employment Data, by County, by Local Jail Within County—Continued

Name of jail	Planned construction expenditure fiscal year 1970 (thousands of dollars)	Operating cost fiscal year 1969 (thousands of dollars)	Expenditure and employment data			
			Number of employees March 1970		Payroll March 1970	
			Full-time	Part-time	Full-time	Part-time
Pennsylvania—Continued						
Delaware Co.: Delaware Co. jail.....	-	689	73	-	49,727	-
Elk Co.: Elk Co. jail.....	-	28	4	-	1,300	-
Erie Co.: Erie Co. prison.....	3,000	148	18	5	4,078	378
Fayette Co.: Fayette Co. prison.....	-	119	18	3	7,925	480
Forest Co.: Forest Co. jail.....	-	10	-	2	-	500
Franklin Co.: Franklin Co. jail.....	1,250	101	9	4	3,763	766
Fulton Co.: Fulton Co. jail.....	-	5	1	1	200	100
Green Co.: Green Co. jail.....	-	20	4	-	1,700	-
Huntingdon Co.: Huntingdon Co. jail.....	-	29	4	5	764	1,006
Indiana Co.: Indiana Co. jail.....	-	18	3	1	640	34
Jefferson Co.: Jefferson Co. jail.....	-	13	2	1	1,100	100
Junata Co.: Junata Co. jail.....	-	12	2	-	830	-
Lackawanna Co.: Lackawanna Co. prison.....	-	186	21	8	9,052	1,443
Lancaster Co.: Lancaster Co. prison.....	2,500	251	31	2	14,865	-
Lawrence Co.: Lawrence Co. jail.....	-	64	8	1	4,666	105
Lebanon Co.: Lebanon Co. prison.....	-	98	15	4	6,700	766
Lehigh Co.: Lehigh Co. prison.....	-	333	47	5	18,864	754
Luzerne Co.: Luzerne Co. prison.....	-	242	39	-	14,701	-
Freeland city jail.....	-	1	-	-	-	-
Lycoming Co.: Lycoming Co. prison.....	-	74	6	8	3,411	1,092
McKean Co.: McKean Co. jail.....	-	28	4	3	1,705	217
Mercer Co.: Mercer Co. jail.....	80	80	16	1	8,102	125
Mifflin Co.: Mifflin Co. jail.....	-	40	7	-	1,779	-
Monroe Co.: Monroe Co. jail.....	-	83	7	5	3,251	780

See footnotes at end of State.

Table 3. Expenditure and Employment Data, by County, by Local Jail Within County—Continued

Name of jail	Planned construction expenditure fiscal year 1970 (thousands of dollars)	Operating cost fiscal year 1969 (thousands of dollars)	Expenditure and employment data			
			Number of employees March 1970		Payroll March 1970	
			Full-time	Part-time	Full-time	Part-time
Pennsylvania—Continued						
Montgomery Co.:						
Montgomery Co. farm.....	-	40	6	-	2,400	-
Montgomery Co. prison.....	-	310	24	4	9,600	400
Montour Co.:						
Montour Co. jail.....	-	10	2	1	502	100
Northampton Co.:						
Northampton Co. prison.....	119	362	40	3	18,788	494
Northumberland Co.:						
Northumberland Co. jail.....	-	86	12	6	5,931	304
Perry Co.:						
Perry Co. jail.....	-	4	-	1	-	150
Philadelphia City:						
Holmesburg prison.....	-	3,520	246	-	170,485	-
Philadelphia city detention center.....	-	3,179	210	2	151,727	790
Philadelphia city house of corrections.....	-	3,520	229	-	169,658	-
Pike Co.:						
Pike Co. jail.....	-	3	-	2	-	200
Potter Co.:						
Potter Co. jail.....	-	13	3	-	732	-
Schuylkill Co.:						
Schuylkill Co. jail.....	-	90	6	3	3,000	600
Snyder Co.:						
Snyder Co. jail.....	-	10	-	3	-	600
Somerset Co.:						
Somerset Co. jail.....	-	6	1	1	400	100
Sullivan Co.:						
Sullivan Co. jail.....	-	9	2	-	465	-
Susquehanna Co.:						
Susquehanna Co. jail.....	-	11	2	-	715	-
Tioga Co.:						
Tioga Co. jail.....	-	31	3	2	990	615
Union Co.:						
Union Co. jail.....	-	21	4	-	1,100	-
Venango Co.:						
Venango Co. jail.....	-	29	2	1	850	96
Warren Co.:						
Warren Co. jail.....	5	22	1	5	594	901
Washington Co.:						
Washington Co. jail.....	100	200	16	1	3,820	120
Donora city jail.....	-	12	-	3	-	600
Wayne Co.:						
Wayne Co. jail.....	-	7	-	1	-	150
Wyoming Co.:						
Wyoming Co. jail.....	-	8	1	1	300	150
York Co.:						
York Co. prison.....	-	165	20	2	8,000	200

- Represents zero or rounds to zero.

Table 3. Expenditure and Employment Data, by County, by Local Jail Within County—Continued

Name of jail	Planned construction expenditure fiscal year 1970 (thousands of dollars)	Operating cost fiscal year 1969 (thousands of dollars)	Expenditure and employment data			
			Number of employees March 1970		Payroll March 1970	
			Full-time	Part-time	Full-time	Part-time
South Carolina (110 jails).....						
Abbeville Co.:	459	4,319	563	105	213,725	11,679
Abbeville Co. farm.....	-	60	5	-	1,750	-
Abbeville Co. jail.....	-	5	-	1	-	60
Aiken Co.:						
Aiken Co. chain gang camp.....	-	42	18	-	5,703	-
Aiken Co. jail.....	-	39	6	-	2,213	-
Allendale Co.:						
Allendale Co. prison.....	-	12	1	1	138	50
Anderson Co.:						
Anderson Co. camp.....	-	60	9	-	2,000	-
Anderson Co. jail.....	-	30	10	-	2,720	-
Anderson city jail.....	-	13	1	1	444	120
Bamberg Co.:						
Bamberg Co. jail.....	-	11	2	-	800	-
Barnwell Co.:						
Barnwell Co. jail.....	-	6	-	2	-	200
Barnwell Co. prison camp.....	-	42	3	-	1,300	-
Beaufort Co.:						
Beaufort Co. jail.....	10	24	3	-	1,160	-
Berkeley Co.:						
Berkeley Co. jail.....	-	20	2	-	800	-
Calhoun Co.:						
Calhoun Co. jail.....	-	4	1	-	280	-
Calhoun Co. prison farm.....	-	5	1	-	400	-
Charleston Co.:						
Charleston Co. jail.....	-	140	21	-	7,500	-
Charleston Co. prison farm.....	-	100	15	-	6,000	-
Cherokee Co.:						
Cherokee Co. jail.....	-	19	2	-	800	-
Cherokee Co. prison camp.....	-	80	17	-	6,000	-
Gaffney city jail.....	-	8	-	1	-	325
Chester Co.:						
Chester Co. jail.....	-	9	1	1	400	100
Chester Co. stockade.....	-	20	2	3	800	300
Chesterfield Co.:						
Chesterfield Co. jail.....	-	30	9	-	2,000	-
Chesterfield Co. prison.....	-	50	3	3	900	300
Clarendon Co.:						
Clarendon Co. jail.....	-	4	-	1	-	125
Colleton Co.:						
Colleton Co. jail.....	-	17	2	1	600	100
Darlington Co.:						
Darlington Co. jail.....	-	13	2	-	716	-
Darlington Co. prison.....	-	60	5	3	2,000	300
Hartsville city jail.....	-	7	-	2	-	200
Dillon Co.:						
Dillon Co. chain gang camp.....	-	45	6	-	2,100	-
Dillon Co. jail.....	-	7	1	-	210	-
Dorchester Co.:						
Dorchester Co. jail.....	-	16	2	2	800	400
Edgefield Co.:						
Edgefield Co. jail.....	20	4	1	-	132	-
Edgefield Co. prison.....	-	20	3	-	900	-

See footnotes at end of State.

Table 3. Expenditure and Employment Data, by County, by Local Jail Within County—Continued

Name of jail	Planned construction expenditure fiscal year 1970 (thousands of dollars)	Operating cost fiscal year 1969 (thousands of dollars)	Expenditure and employment data			
			Number of employees March 1970		Payroll March 1970	
			Full-time	Part-time	Full-time	Part-time
South Carolina--Continued						
Fairfield Co.:						
Fairfield Co. jail.....	-	30	2	-	600	-
Fairfield Co. prison.....	-	17	1	1	400	300
Florence Co.:						
Florence Co. jail.....	-	20	1	3	400	300
Florence Co. public works farm.....	-	113	20	-	6,000	-
Georgetown Co.:						
Georgetown Co. jail.....	-	11	2	-	600	-
Greenville Co.:						
Greenville Co. Donaldson camp.....	-	100	30	-	12,521	-
Greenville Co. jail.....	-	95	15	-	6,535	-
Greenville Co. Oaklawn camp.....	-	150	29	2	12,000	200
Greenville Co. O'Neal prison camp.....	-	150	18	-	8,500	-
Greenville Co. Traversers Rest camp.....	-	150	18	-	8,500	-
Greenville city stockade.....	-	25	2	1	666	55
Greenwood Co.:						
Greenwood Co. jail.....	-	10	-	2	-	250
Greenwood Co. prison camp.....	-	159	9	3	4,975	300
Greenwood city jail.....	-	14	3	-	700	-
Hampton Co.:						
Hampton Co. prison.....	-	3	1	1	186	100
Horry Co.:						
Horry Co. jail.....	-	50	6	-	1,750	-
Horry Co. prison.....	-	38	5	3	2,000	300
Loris city jail.....	-	3	-	1	-	100
Myrtle Beach city jail.....	-	41	-	3	-	1,440
Jasper Co.:						
Jasper Co. jail.....	-	8	1	1	300	100
Kershaw Co.:						
Kershaw Co. jail.....	-	11	1	-	300	-
Kershaw Co. prison.....	-	19	1	3	400	300
Camden city jail.....	-	7	-	3	-	345
Lancaster Co.:						
Lancaster Co. jail.....	-	10	1	2	300	200
Lancaster Co. prison farm.....	-	30	2	2	515	370
Laurens Co.:						
Laurens Co. jail.....	-	19	1	-	500	-
Laurens Co. prison.....	-	130	13	1	5,000	75
Lee Co.:						
Lee Co. jail.....	-	2	-	1	-	100
Lee Co. prison farm.....	-	20	6	-	1,800	-
Lexington Co.:						
Lexington Co. chain gang camp no. 1.....	-	12	1	2	300	200
Lexington Co. chain gang camp no. 2.....	-	6	1	1	200	100
Lexington Co. chain gang camp no. 3.....	-	10	1	2	300	200
Lexington Co. jail.....	-	16	1	1	400	100
West Columbia city jail.....	-	15	3	-	1,400	-
McCormick Co.:						
McCormick Co. jail.....	-	5	1	2	214	47
McCormick Co. prison.....	-	49	3	1	1,825	25
Marion Co.:						
Marion Co. jail.....	-	9	1	1	300	100
Marion Co. prison camp.....	-	66	5	-	1,800	-
Marlboro Co.:						
Marlboro Co. jail.....	-	2	-	1	-	100
Marlboro Co. prison.....	-	30	5	-	1,500	-

See footnotes at end of State.

Table 3. Expenditure and Employment Data, by County, by Local Jail Within County—Continued

Name of jail	Planned construction expenditure fiscal year 1970 (thousands of dollars)	Operating cost fiscal year 1969 (thousands of dollars)	Expenditure and employment data			
			Number of employees March 1970		Payroll March 1970	
			Full-time	Part-time	Full-time	Part-time
South Carolina--Continued						
Newberry Co.:						
Newberry Co. jail.....	-	15	1	2	300	200
Newberry Co. prison.....	-	25	3	-	1,000	-
Oconee Co.:						
Oconee Co. jail.....	-	14	-	3	-	300
Oconee public works farm.....	-	125	17	-	6,800	-
Seneca city jail.....	-	7	-	3	-	300
Orangeburg Co.:						
Orangeburg Co. jail.....	-	28	3	1	900	198
Orangeburg Co. prison (Bowman).....	-	13	3	-	900	-
Orangeburg Co. prison (Neeses).....	-	15	3	-	900	-
Orangeburg city jail.....	-	5	-	2	-	200
Pickens Co.:						
Pickens Co. jail.....	400	12	3	2	952	100
Pickens Co. prison.....	-	36	3	3	900	300
Richland Co.:						
Richland Co. detention center.....	-	250	33	-	13,200	-
Richland Co. prison no. 1.....	-	72	10	-	3,000	-
Richland Co. prison no. 2.....	4	60	8	1	3,200	100
Richland Co. prison no. 3.....	-	30	3	-	900	-
Columbia city jail.....	-	75	8	-	3,000	-
Saluda Co.:						
Saluda Co. jail.....	-	5	-	1	-	50
Saluda Co. prison.....	-	8	-	3	-	300
Spartanburg Co.:						
Spartanburg Co. chain gang camp no. 1.....	-	83	11	-	3,850	-
Spartanburg Co. chain gang camp no. 2.....	-	67	10	-	3,500	-
Spartanburg Co. chain gang camp no. 3.....	-	60	7	-	2,450	-
Spartanburg Co. chain gang camp no. 4.....	-	48	8	-	2,800	-
Spartanburg Co. chain gang camp no. 5.....	-	74	9	-	4,500	-
Spartanburg Co. jail.....	-	25	6	-	1,800	-
Spartanburg city jail.....	-	35	5	-	1,896	-
Sumter Co.:						
Sumter Co. jail.....	-	30	3	1	1,123	138
Sumter Co. prison.....	25	117	14	6	9,293	56
Sumter Co. public work camp.....	-	70	6	3	2,400	300
Union Co.:						
Union Co. jail.....	-	11	-	3	-	300
Union Co. public work camp.....	-	60	6	-	2,400	-
Williamsburg Co.:						
Williamsburg Co. jail.....	-	8	-	3	-	300
Williamsburg Co. prison.....	-	74	9	-	4,000	-
York Co.:						
York Co. jail.....	-	20	2	-	518	-
York Co. prison farm.....	-	65	5	1	2,000	150
Clover city jail.....	-	1	-	1	-	100

- Represents zero or rounds to zero.

Table 3. Expenditure and Employment Data, by County, by Local Jail Within County—Continued

Name of jail	Planned construction expenditure fiscal year 1970 (thousands of dollars)	Operating cost fiscal year 1969 (thousands of dollars)	Expenditure and employment data			
			Number of employees March 1970		Payroll March 1970	
			Full-time	Part-time	Full-time	Part-time
South Dakota (57 jails).....	83	388	30	54	10,513	6,036
Aurora Co.:						
Aurora Co. jail.....	-	2	1	-	125	-
Beadle Co.:						
Beadle Co. jail.....	-	3	-	1	-	105
Huron city jail.....	-	3	-	1	-	100
Bon Homme Co.:						
Bon Homme Co. jail.....	-	1	-	1	-	100
Brookings Co.:						
Brookings Co. jail.....	-	5	-	1	-	75
Brown Co.:						
Brown Co. jail.....	-	16	2	2	1,000	200
Brule Co.:						
Brule Co. jail.....	-	7	-	2	-	350
Butte Co.:						
Butte Co. jail.....	-	5	-	1	-	100
Charles Mix Co.:						
Charles Mix Co. jail.....	-	3	-	1	-	100
Lake Andes city jail.....	-	8	-	2	-	400
Clark Co.:						
Clark Co. jail.....	-	2	-	1	-	100
Clark city jail.....	-	-	-	-	-	-
Clay Co.:						
Clay Co. jail.....	-	2	-	1	-	40
Corson Co.:						
Corson Co. jail.....	-	9	-	2	-	475
Custer Co.:						
Custer Co. jail.....	-	5	1	-	300	-
Custer city jail.....	-	5	1	-	350	-
Davison Co.:						
Davison Co. jail.....	1	10	-	2	-	350
Day Co.:						
Day Co. jail.....	-	6	-	1	-	100
Deuel Co.:						
Deuel Co. jail.....	-	2	-	1	-	100
Douglas Co.:						
Douglas Co. jail.....	-	3	-	1	-	100
Edmunds Co.:						
Edmunds Co. jail.....	-	-	-	-	-	-
Fall River Co.:						
Fall River Co. jail.....	75	7	1	1	500	150
Hot Springs city jail.....	-	18	3	-	1,077	-
Gregory Co.:						
Gregory city jail.....	-	2	-	1	-	100
Haukon Co.:						
Haukon Co. jail.....	-	4	-	1	-	150
Hand Co.:						
Hand Co. jail.....	-	-	-	-	-	-
Hughes Co.:						
Hughes Co. jail.....	-	14	1	2	200	200
Pierre city jail.....	-	3	-	1	-	100
Hyde Co.:						
Hyde Co. jail.....	-	2	-	-	-	-

See footnotes at end of State.

Table 3. Expenditure and Employment Data, by County, by Local Jail Within County—Continued

Name of jail	Planned construction expenditure fiscal year 1970 (thousands of dollars)	Operating cost fiscal year 1969 (thousands of dollars)	Expenditure and employment data			
			Number of employees March 1970		Payroll March 1970	
			Full-time	Part-time	Full-time	Part-time
South Dakota--Continued						
Jackson Co.:						
Jackson Co. jail.....	-	2	-	1	-	100
Jerauld Co.:						
Jerauld Co. jail.....	-	2	-	1	-	25
Jones Co.:						
Jones Co. jail.....	-	1	-	1	-	100
Lake Co.:						
Lake Co. jail.....	-	2	-	1	-	50
Lawrence Co.:						
Lawrence Co. jail.....	-	15	1	-	385	-
Lincoln Co.:						
Lincoln Co. jail.....	-	4	-	1	-	150
Lyman Co.:						
Lyman Co. jail.....	-	4	-	1	-	75
McCook Co.:						
McCook Co. jail.....	-	2	-	1	-	62
McPherson Co.:						
McPherson Co. jail.....	2	2	-	1	-	100
Meade Co.:						
Meade Co. jail.....	-	7	-	3	-	300
Mellette Co.:						
Mellette Co. jail.....	-	12	2	-	600	-
Minnehaha Co.:						
Minnehaha Co. jail.....	-	53	4	1	1,910	105
Moody Co.:						
Moody Co. jail.....	-	3	-	1	-	150
Flandreau city jail.....	-	5	-	2	-	207
Pennington Co.:						
Pennington Co. jail.....	-	61	8	-	2,040	-
Potter Co.:						
Potter Co. jail.....	3	-	-	-	-	-
Gettysburg city jail.....	-	1	-	1	-	100
Roberts Co.:						
Roberts Co. jail.....	-	14	1	1	500	200
Spink Co.:						
Spink Co. jail.....	-	-	-	-	-	-
Stanley Co.:						
Stanley Co. jail.....	-	-	-	-	-	-
Tripp Co.:						
Tripp Co. jail.....	-	11	1	-	425	-
Winner city jail.....	-	10	-	3	-	300
Turner Co.:						
Turner Co. jail.....	2	1	-	1	-	25
Union Co.:						
Union Co. jail.....	-	2	-	1	-	100
Walworth Co.:						
Walworth Co. jail.....	-	12	2	-	645	-
Mobridge city jail.....	-	6	1	2	456	42
Yankton Co.:						
Yankton Co. jail.....	-	6	-	1	-	150
Yankton city jail.....	-	3	-	2	-	200

- Represents zero or rounds to zero.

Table 3. Expenditure and Employment Data, by County, by Local Jail Within County—Continued

Name of jail	Planned construction expenditure fiscal year 1970 (thousands of dollars)	Operating cost fiscal year 1969 (thousands of dollars)	Expenditure and employment data			
			Number of employees March 1970		Payroll March 1970	
			Full-time	Part-time	Full-time	Part-time
Tennessee (114 jails).....	137	4,897	526	202	247,506	18,332
Anderson Co.:						
Anderson Co. jail.....	-	10	1	2	210	200
Oak Ridge city jail.....	-	3	-	1	-	100
Bedford Co.:						
Bedford Co. jail.....	-	16	-	3	-	300
Benton Co.:						
Benton Co. jail.....	-	3	-	1	-	100
Bledsoe Co.:						
Bledsoe Co. jail.....	-	-	-	-	-	-
Blount Co.:						
Blount Co. jail.....	-	25	4	1	1,435	150
Bradley Co.:						
Bradley Co. jail.....	-	30	3	1	1,407	50
Campbell Co.:						
Campbell Co. jail.....	-	30	3	-	850	-
La Follette city jail.....	-	1	-	3	-	100
Carroll Co.:						
Carroll Co. jail.....	-	40	5	-	2,000	-
Carter Co.:						
Carter Co. jail.....	10	35	3	1	1,000	125
Cheatham Co.:						
Cheatham Co. jail.....	-	14	-	3	-	300
Chester Co.:						
Chester Co. jail.....	-	2	-	1	-	100
Claiborne Co.:						
Claiborne Co. jail.....	-	12	-	3	-	300
Clay Co.:						
Clay Co. jail.....	-	5	-	2	-	200
Cocke Co.:						
Cocke Co. jail.....	-	11	-	3	-	300
Coffee Co.:						
Coffee Co. jail.....	-	41	1	1	400	200
Crockett Co.:						
Crockett Co. jail.....	-	15	-	3	-	300
Cumberland Co.:						
Cumberland Co. jail.....	-	5	-	1	-	100
Davidson Co.:						
Nashville city metropolitan jail.....	-	300	42	-	18,000	-
Nashville city metropolitan workhouse.....	-	420	43	-	24,000	-
Decatur Co.:						
Decatur Co. jail.....	-	14	1	-	125	-
De Kalb Co.:						
De Kalb Co. jail.....	-	10	-	3	-	300
Dickson Co.:						
Dickson Co. jail.....	-	10	-	3	-	300
Dyer Co.:						
Dyer Co. jail.....	-	19	-	3	-	300
Fayette Co.:						
Fayette Co. jail.....	-	17	-	3	-	300
Fentress Co.:						
Fentress Co. jail.....	-	9	-	3	-	300
Jameson city jail.....	-	3	-	1	-	100

See footnotes at end of State.

Table 3. Expenditure and Employment Data, by County, by Local Jail Within County—Continued

Name of jail	Planned construction expenditure fiscal year 1970 (thousands of dollars)	Operating cost fiscal year 1969 (thousands of dollars)	Expenditure and employment data			
			Number of employees March 1970		Payroll March 1970	
			Full-time	Part-time	Full-time	Part-time
Tennessee--Continued						
Franklin Co.:						
Franklin Co. jail.....	-	12	-	3	-	300
Winchester city jail.....	-	6	-	3	-	150
Gibson Co.:						
Gibson Co. jail.....	-	50	6	30	2,000	500
Giles Co.:						
Giles Co. jail.....	-	30	5	-	2,158	-
Pulaski city jail.....	-	14	4	-	990	-
Grainger Co.:						
Grainger Co. jail.....	-	4	-	1	-	100
Greene Co.:						
Greene Co. jail.....	-	25	1	2	400	200
Greenville city jail.....	-	10	1	-	500	-
Grundy Co.:						
Grundy Co. jail.....	-	16	1	-	400	-
Hamblen Co.:						
Hamblen Co. jail.....	-	60	9	-	3,600	-
Hamilton Co.:						
Hamilton Co. jail.....	-	588	24	1	10,661	140
Hamilton Co. Silverdale workhouse.....	-	150	15	-	6,000	-
Hamilton Co. women's detention home.....	-	20	2	-	800	-
Chattanooga city workhouse.....	-	45	4	1	2,541	237
Hancock Co.:						
Hancock Co. jail.....	-	5	-	1	-	100
Hardeman Co.:						
Hardeman Co. jail.....	-	20	3	-	1,200	-
Hardin Co.:						
Hardin Co. jail.....	-	60	2	-	350	-
Hawkins Co.:						
Hawkins Co. jail.....	-	22	1	3	400	300
Haywood Co.:						
Haywood Co. penal farm.....	-	25	2	-	725	-
Henderson Co.:						
Henderson Co. jail.....	-	10	1	-	300	-
Henry Co.:						
Henry Co. jail.....	-	12	-	3	-	300
Hickman Co.:						
Hickman Co. jail.....	-	25	1	2	500	400
Houston Co.:						
Houston Co. jail.....	-	7	-	3	-	300
Humphreys Co.:						
Humphreys Co. jail.....	-	21	1	3	400	300
Jackson Co.:						
Jackson Co. jail.....	15	19	2	2	500	300
Jefferson Co.:						
Jefferson Co. jail.....	-	15	2	1	310	50
Johnson Co.:						
Johnson Co. jail.....	-	3	-	1	-	100
Knox Co.:						
Knox Co. jail.....	-	90	19	-	5,147	-
Knox Co. workhouse.....	10	80	12	1	3,200	225
Knoxville city jail.....	-	100	13	-	7,500	-

See footnotes at end of State.

Table 3. Expenditure and Employment Data, by County, by Local Jail Within County—Continued

Name of jail	Planned construction expenditure fiscal year 1970 (thousands of dollars)	Operating cost fiscal year 1969 (thousands of dollars)	Expenditure and employment data			
			Number of employees March 1970		Payroll March 1970	
			Full-time	Part-time	Full-time	Part-time
Tennessee--Continued						
Lake Co.:						
Lake Co. jail.....	-	16	-	3	-	300
Tiptonville city jail.....	-	3	1	-	300	-
Lauderdale Co.:						
Lauderdale Co. jail.....	-	25	-	4	-	900
Lawrence Co.:						
Lawrence Co. jail.....	-	-	-	-	-	-
Lewis Co.:						
Lewis Co. jail.....	-	-	-	-	-	-
Lincoln Co.:						
Lincoln Co. jail.....	-	8	1	-	100	-
Fayetteville city jail.....	-	5	-	3	-	300
Loudon Co.:						
Loudon Co. jail.....	-	17	2	4	1,000	400
McMinn Co.:						
McMinn Co. jail.....	-	10	3	-	1,000	-
McNairy Co.:						
McNairy Co. jail.....	-	20	1	3	400	300
Macon Co.:						
Macon Co. jail.....	-	7	-	2	-	200
Madison Co.:						
Madison Co. jail.....	-	25	2	6	650	60
Madison Co. workhouse.....	-	22	3	-	985	-
Marion Co.:						
Marion Co. jail.....	-	8	-	3	-	300
Marshall Co.:						
Marshall Co. jail.....	-	14	1	2	400	200
Maury Co.:						
Maury Co. jail.....	-	43	1	3	400	300
Meigs Co.:						
Meigs Co. jail.....	-	2	-	2	-	200
Monroe Co.:						
Monroe Co. jail.....	-	15	2	2	800	100
Montgomery Co.:						
Montgomery Co. jail.....	-	18	-	3	-	300
Clarksville city jail.....	-	5	-	1	-	100
Moore Co.:						
Moore Co. jail.....	-	3	1	-	360	-
Morgan Co.:						
Morgan Co. jail.....	100	12	1	2	400	200
Obion Co.:						
Obion Co. jail.....	-	12	1	-	400	-
Overton Co.:						
Overton Co. jail.....	-	20	3	5	1,100	500
Pickett Co.:						
Pickett Co. jail.....	-	1	-	1	-	100
Polk Co.:						
Polk Co. jail.....	-	27	2	1	550	100
Putnam Co.:						
Putnam Co. jail.....	-	37	5	-	2,100	-
Cookeville city jail.....	-	10	3	-	795	-

See footnotes at end of State.

Table 3. Expenditure and Employment Data, by County, by Local Jail Within County—Continued

Name of jail	Planned construction expenditure fiscal year 1970 (thousands of dollars)	Operating cost fiscal year 1969 (thousands of dollars)	Expenditure and employment data			
			Number of employees March 1970		Payroll March 1970	
			Full-time	Part-time	Full-time	Part-time
Tennessee--Continued						
Rhea Co.:						
Rhea Co. jail.....	-	5	-	1	-	100
Roane Co.:						
Roane Co. jail.....	-	3	-	1	-	100
Robertson Co.:						
Robertson Co. jail.....	-	35	3	2	1,000	200
Rutherford Co.:						
Rutherford Co. jail.....	-	15	-	3	-	300
Scott Co.:						
Scott Co. jail.....	-	15	1	2	300	200
Sequatchie Co.:						
Sequatchie Co. jail.....	-	5	-	3	-	300
Sevier Co.:						
Sevier Co. jail.....	-	9	-	3	-	300
Gatlinburg city jail.....	-	6	-	1	-	300
Shelby Co.:						
Shelby Co. jail.....	-	743	77	-	47,146	-
Shelby Co. penitentiary farm.....	-	700	153	-	80,000	-
Smith Co.:						
Smith Co. jail.....	-	15	-	3	-	300
Sullivan Co.:						
Sullivan Co. jail.....	-	40	4	-	1,600	-
Bristol city jail.....	2	21	-	3	-	645
Kingsport city jail.....	-	32	4	-	1,499	-
Sumner Co.:						
Sumner Co. jail.....	-	36	3	-	1,000	-
Tipton Co.:						
Tipton Co. jail.....	-	4	-	1	-	100
Tipton Co. penal camp.....	-	15	2	-	800	-
Trousdale Co.:						
Trousdale Co. jail.....	-	3	-	1	-	100
Union Co.:						
Union Co. jail.....	-	20	1	2	250	300
Van Buren Co.:						
Van Buren Co. jail.....	-	9	1	-	400	-
Warren Co.:						
Warren Co. jail.....	-	3	-	1	-	100
Washington Co.:						
Washington Co. jail.....	-	21	1	3	400	300
Wayne Co.:						
Wayne Co. jail.....	-	35	5	-	962	-
Weakley Co.:						
Weakley Co. jail.....	-	8	-	3	-	300
White Co.:						
White Co. jail.....	-	17	-	3	-	300
Williamson Co.:						
Williamson Co. jail.....	-	20	1	3	400	300
Wilson Co.:						
Wilson Co. jail.....	-	15	-	3	-	300
Wilson Co. jail.....	-	18	-	3	-	300

- Represents zero or rounds to zero.

Table 3. Expenditure and Employment Data, by County, by Local Jail Within County—Continued

Name of jail	Planned construction expenditure fiscal year 1970 (thousands of dollars)	Operating cost fiscal year 1969 (thousands of dollars)	Expenditure and employment data			
			Number of employees March 1970		Payroll March 1970	
			Full-time	Part-time	Full-time	Part-time
Texas (322 jails).....	943	10,805	1,004	450	474,240	55,947
Anderson Co.:						
Anderson Co. jail.....	-	25	1	2	320	175
Palestine city jail.....	23	6	-	3	-	300
Andrews Co.:						
Andrews Co. jail.....	-	11	1	2	540	200
Angelina Co.:						
Angelina Co. jail.....	-	20	1	3	400	300
Lurkin city jail.....	-	8	-	1	-	171
Aransas Co.:						
Aransas Co. jail.....	-	5	-	1	-	200
Archer Co.:						
Archer Co. jail.....	-	5	1	1	-	40
Armstrong Co.:						
Armstrong Co. jail.....	-	-	-	-	-	-
Atascosa Co.:						
Atascosa Co. jail.....	-	10	-	3	-	300
Austin Co.:						
Austin Co. jail.....	-	30	2	3	800	500
Bailey Co.:						
Bailey Co. jail.....	-	8	-	2	-	400
Bandera Co.:						
Bandera Co. jail.....	-	-	-	-	-	-
Bastrop Co.:						
Bastrop Co. jail.....	-	7	-	3	-	300
Elgin city jail.....	-	8	-	2	-	400
Baylor Co.:						
Baylor Co. jail.....	-	6	-	3	-	300
Bee Co.:						
Bee Co. jail.....	-	5	-	1	-	222
Bell Co.:						
Bell Co. jail.....	-	38	2	1	720	215
Killeen city jail.....	-	7	1	-	688	-
Bexar Co.:						
Bexar Co. jail.....	-	922	138	-	59,800	-
Blanco Co.:						
Blanco Co. jail.....	-	3	1	-	250	-
Borden Co.:						
Borden Co. jail.....	-	1	-	1	-	100
Bosque Co.:						
Bosque Co. jail.....	-	1	-	1	-	100
Bowie Co.:						
Bowie Co. jail.....	-	16	2	-	745	-
Texarkana city jail.....	24	10	1	-	300	-
Brazoria Co.:						
Brazoria Co. jail.....	-	38	5	-	2,284	-
Alvin city jail.....	-	6	1	-	425	-
Freeport city jail.....	-	3	-	3	-	300
Brazos Co.:						
Brazos Co. jail.....	-	36	5	-	1,690	-

See footnotes at end of State.

Table 3. Expenditure and Employment Data, by County, by Local Jail Within County—Continued

Name of jail	Planned construction expenditure fiscal year 1970 (thousands of dollars)	Operating cost fiscal year 1969 (thousands of dollars)	Expenditure and employment data			
			Number of employees March 1970		Payroll March 1970	
			Full-time	Part-time	Full-time	Part-time
Texas--Continued						
Brewster Co.:						
Brewster Co. jail.....	-	5	-	4	-	400
Briscoe Co.:						
Briscoe Co. jail.....	-	1	-	1	-	100
Brooks Co.:						
Brooks Co. jail.....	4	3	1	-	213	-
Brown Co.:						
Brown Co. jail.....	-	6	1	-	300	-
Burleson Co.:						
Burleson Co. jail.....	-	3	-	1	-	100
Burnet Co.:						
Burnet Co. jail.....	-	-	-	-	-	-
Caldwell Co.:						
Caldwell Co. jail.....	-	5	-	1	-	100
Calhoun Co.:						
Calhoun Co. jail.....	-	7	1	-	470	-
Port Lavaca city jail.....	-	3	-	-	-	-
Callahan Co.:						
Callahan Co. jail.....	-	7	1	-	400	-
Cameron Co.:						
Cameron Co. jail.....	27	96	17	1	5,372	294
Harlingen city jail.....	-	12	2	-	566	-
Camp Co.:						
Camp Co. jail.....	-	5	-	1	-	100
Carson Co.:						
Carson Co. jail.....	-	3	-	1	-	275
Cass Co.:						
Cass Co. jail.....	-	21	3	-	1,200	-
Castro Co.:						
Castro Co. jail.....	150	5	-	2	-	200
Dimmitt city jail.....	-	7	1	3	300	300
Chambers Co.:						
Chambers Co. jail.....	-	11	-	3	-	300
Cherokee Co.:						
Cherokee Co. jail.....	-	12	2	-	665	-
Childress Co.:						
Childress Co. jail.....	-	7	1	-	402	-
Cochran Co.:						
Cochran Co. jail.....	-	3	-	1	-	100
Coke Co.:						
Coke Co. jail.....	-	1	-	1	-	100
Coleman Co.:						
Coleman Co. jail.....	-	7	-	2	-	400
Coleman city jail.....	-	3	-	1	-	100
Collin Co.:						
Collin Co. jail.....	-	30	3	-	1,200	-
McKinney city jail.....	-	8	-	3	-	300
Plano city jail.....	-	3	-	1	-	100
Wylie city jail.....	-	-	-	-	-	-

See footnotes at end of State.

Table 3. Expenditure and Employment Data, by County, by Local Jail Within County-Continued

Name of jail	Planned construction expenditures fiscal year 1970 (thousands of dollars)	Operating cost fiscal year 1969 (thousands of dollars)	Expenditures and employment data			
			Number of employees March 1970		Payroll March 1970	
			Full-time	Part-time	Full-time	Part-time
Texas-Continued						
Bastrop Co.: Bastrop Co. Jail	10			3		300
Brewster Co.: Brewster Co. Jail	13		2			800
Brewster Co.: Brewster Co. Jail	4		1			100
Brewster Co.: Brewster Co. Jail	5		1			110
Brewster Co.: Brewster Co. Jail	10		1			313
Brewster Co.: Brewster Co. Jail	5			1		100
Brewster Co.: Brewster Co. Jail	10			3		300
Brewster Co.: Brewster Co. Jail	5			3		300
Brewster Co.: Brewster Co. Jail	4			2		200
Brewster Co.: Brewster Co. Jail	5			4		300
Brewster Co.: Brewster Co. Jail	4			1		100
Brewster Co.: Brewster Co. Jail	15			3		300
Brewster Co.: Brewster Co. Jail	5			1		300
Brewster Co.: Brewster Co. Jail	1,300		30	30		30,000
Brewster Co.: Brewster Co. Jail	20		4			1,300
Brewster Co.: Brewster Co. Jail	10			3		300
Brewster Co.: Brewster Co. Jail	7			3		300
Brewster Co.: Brewster Co. Jail	45		1	8		800
Brewster Co.: Brewster Co. Jail	2			1		100
Brewster Co.: Brewster Co. Jail	25		2	2		300
Brewster Co.: Brewster Co. Jail	2			1		200
Brewster Co.: Brewster Co. Jail	5		1	1		300
Brewster Co.: Brewster Co. Jail	3			1		100
Brewster Co.: Brewster Co. Jail	5		1			300
Brewster Co.: Brewster Co. Jail	3					100
Brewster Co.: Brewster Co. Jail	1			1		100

See footnotes at end of State.

Table 3. Expenditure and Employment Data, by County, by Local Jail Within County-Continued

Name of jail	Planned construction expenditures fiscal year 1970 (thousands of dollars)	Operating cost fiscal year 1969 (thousands of dollars)	Expenditures and employment data			
			Number of employees March 1970		Payroll March 1970	
			Full-time	Part-time	Full-time	Part-time
Texas-Continued						
Brewster Co.: Brewster Co. Jail	10		2			425
Brewster Co.: Brewster Co. Jail	30		1	8		500
Brewster Co.: Brewster Co. Jail	33		5	1		2,300
Brewster Co.: Brewster Co. Jail	1			1		100
Brewster Co.: Brewster Co. Jail	14			9		200
Brewster Co.: Brewster Co. Jail	318		25	5		12,518
Brewster Co.: Brewster Co. Jail	5		1			400
Brewster Co.: Brewster Co. Jail	5		1	1		410
Brewster Co.: Brewster Co. Jail	18		1	1		160
Brewster Co.: Brewster Co. Jail	1			1		50
Brewster Co.: Brewster Co. Jail	1			1		100
Brewster Co.: Brewster Co. Jail	5		1	1		400
Brewster Co.: Brewster Co. Jail	5			1		100
Brewster Co.: Brewster Co. Jail	5			1		50
Brewster Co.: Brewster Co. Jail	3			1		100
Brewster Co.: Brewster Co. Jail	16		1			450
Brewster Co.: Brewster Co. Jail	4			1		150
Brewster Co.: Brewster Co. Jail	11		2			375
Brewster Co.: Brewster Co. Jail	6		1			347
Brewster Co.: Brewster Co. Jail	227		31			10,500
Brewster Co.: Brewster Co. Jail	75		0			5,103
Brewster Co.: Brewster Co. Jail	0			3		300
Brewster Co.: Brewster Co. Jail	3			1		100
Brewster Co.: Brewster Co. Jail	5			1		100
Brewster Co.: Brewster Co. Jail	1					

See footnotes at end of State.

Table 3. Expenditure and Employment Data, by County, by Local Jail Within County—Continued

Name of jail	Planned construction expenditure fiscal year 1970 (thousands of dollars)	Operating cost fiscal year 1969 (thousands of dollars)	Expenditure and employment data			
			Number of employees March 1970		Payroll March 1970	
			Full-time	Part-time	Full-time	Part-time
Texas--Continued						
Goliad Co.:		1	-	1	-	100
Goliad Co. jail.....						
Gonzales Co.:		3	-	1	-	100
Gonzales Co. jail.....						
Gray Co.:		8	1	1	550	100
Gray Co. jail.....						
Grayson Co.:		30	3	-	1,225	-
Grayson Co. jail.....		15	3	3	1,000	300
Denison city jail.....						
Gregg Co.:		32	1	3	400	300
Gregg Co. jail.....						
Gladewater city jail.....		8	-	3	-	300
Kilgore city jail.....		8	-	3	-	300
Longview city jail.....		2	-	1	-	100
Grimes Co.:		6	-	3	-	300
Grimes Co. jail.....						
Guadalupe Co.:		30	1	3	400	300
Guadalupe Co. jail.....						
Hale Co.:		12	-	3	-	300
Hale Co. jail.....						
Hall Co.:		2	-	1	-	70
Hall Co. jail.....		3	-	2	-	100
Memphis city jail.....						
Hamilton Co.:		20	1	2	400	400
Hamilton Co. jail.....						
Hansford Co.:		3	-	1	-	100
Hansford Co. jail.....						
Hardeman Co.:		4	1	-	400	-
Hardeman Co. jail.....		3	-	1	-	75
Quanah city jail.....						
Hardin Co.:		4	-	2	-	200
Hardin Co. jail.....						
Harris Co.:		800	65	-	32,500	-
Harris Co. jail.....		1,039	84	-	50,200	-
Harris Co. rehabilitation center.....	100	11	-	3	-	1,000
Baytown city jail.....		6	-	1	-	100
Deer Park city jail.....		800	130	-	65,000	-
Houston city jail.....		204	18	-	9,435	-
Houston city municipal prison farm.....		22	-	4	-	800
La Porte city jail.....	10	22	-	5	300	500
Pasadena city jail.....		17	1	5	300	400
West University Place city jail.....		5	-	4	-	-
Harrison Co.:		25	4	-	1,420	-
Harrison Co. jail.....		3	-	2	-	200
Marshall city jail.....						
Hartley Co.:		5	1	-	350	-
Hartley Co. jail.....						
Haskell Co.:		4	-	1	-	100
Haskell Co. jail.....						
Hays Co.:		10	-	2	-	600
Hays Co. jail.....						

See footnotes at end of State.

Table 3. Expenditure and Employment Data, by County, by Local Jail Within County—Continued

Name of jail	Planned construction expenditure fiscal year 1970 (thousands of dollars)	Operating cost fiscal year 1969 (thousands of dollars)	Expenditure and employment data			
			Number of employees March 1970		Payroll March 1970	
			Full-time	Part-time	Full-time	Part-time
Texas--Continued						
Hemphill Co.:		1	-	1	-	100
Hemphill Co. jail.....						
Henderson Co.:		15	-	3	-	300
Henderson Co. jail.....						
Hidalgo Co.:		100	8	-	4,000	-
Hidalgo Co. jail.....		1	-	1	-	100
Donna city jail.....						
Hill Co.:		8	1	-	339	-
Hill Co. jail.....	1					
Hockley Co.:		10	2	-	800	-
Hockley Co. jail.....						
Hopkins Co.:		10	-	2	-	400
Hopkins Co. jail.....						
Houston Co.:		5	-	2	-	200
Houston Co. jail.....						
Howard Co.:		12	2	1	475	100
Howard Co. jail.....		10	-	2	-	600
Big Spring city jail.....						
Hudspeth Co.:		6	1	-	190	-
Hudspeth Co. jail.....						
Hunt Co.:		15	2	-	656	-
Hunt Co. jail.....						
Hutchinson Co.:		23	1	3	400	300
Hutchinson Co. jail.....						
Jack Co.:		1	-	1	-	60
Jack Co. jail.....						
Jackson Co.:		8	-	2	-	400
Jackson Co. jail.....						
Jasper Co.:		36	1	3	400	300
Jasper Co. jail.....						
Jefferson Co.:		135	13	-	7,175	-
Jefferson Co. jail.....		55	6	-	3,136	-
Beaumont city jail.....		21	1	1	590	250
Port Arthur city jail.....						
Jim Hogg Co.:		10	1	-	-	50
Jim Hogg Co. jail.....						
Jim Wells Co.:		16	2	3	842	300
Jim Wells Co. jail.....						
Johnson Co.:		14	-	3	-	300
Johnson Co. jail.....						
Jones Co.:		7	-	3	-	300
Jones Co. jail.....		2	-	1	-	100
Stamford city jail.....						
Karnes Co.:		5	-	1	-	100
Karnes Co. jail.....						
Kaufman Co.:		10	-	3	-	300
Kaufman Co. farm.....		15	-	3	-	300
Kaufman Co. jail.....		8	-	3	-	300
Terrell city jail.....						

See footnotes at end of State.

Table 3. Expenditure and Employment Data, by County, by Local Jail Within County--Continued

Name of jail	Planned construction expenditure fiscal year 1970 (thousands of dollars)	Operating cost fiscal year 1969 (thousands of dollars)	Expenditure and employment data			
			Number of employees March 1970		Payroll March 1970	
			Full-time	Part-time	Full-time	Part-time
Texas--Continued						
Kerr Co.:						
Kerr Co. jail.....	-	35	4	-	1,600	-
Kerrville city jail.....	-	8	-	3	-	300
Kimble Co.:						
Kimble Co. jail.....	-	6	1	-	350	-
King Co.:						
King Co. jail.....	-	1	-	1	-	100
Kinney Co.:						
Kinney Co. jail.....	-	2	-	1	-	100
Kleberg Co.:						
Kleberg Co. jail.....	-	9	1	1	211	133
Kingsville city jail.....	-	5	-	3	-	300
Knox Co.:						
Knox Co. jail.....	-	4	-	1	-	100
Lamar Co.:						
Lamar Co. jail.....	-	13	2	1	458	95
Paris city jail.....	-	8	-	3	-	300
Lamb Co.:						
Lamb Co. jail.....	-	10	1	-	425	-
Lavaca Co.:						
Lavaca Co. jail.....	-	-	-	-	-	-
Leon Co.:						
Leon Co. jail.....	-	4	-	1	-	100
Liberty Co.:						
Liberty Co. jail.....	-	17	-	3	-	300
Limestone Co.:						
Limestone Co. jail.....	-	11	-	1	-	88
Mexia city jail.....	-	8	3	-	590	-
Live Oak Co.:						
Live Oak Co. jail.....	-	2	-	1	-	100
Lubbock Co.:						
Lubbock Co. jail.....	-	50	6	-	3,270	-
Lubbock city jail.....	-	21	4	4	1,288	644
Slaton city jail.....	-	1	-	1	-	100
Lynn Co.:						
Lynn Co. jail.....	-	4	-	1	-	100
McCulloch Co.:						
McCulloch Co. jail.....	-	6	1	1	400	100
McLennan Co.:						
McLennan Co. jail.....	-	51	4	-	2,128	-
Bellmead city jail.....	-	4	-	3	-	300
Waco city jail.....	-	22	3	-	1,500	-
West city jail.....	-	1	-	1	-	100
McMullen Co.:						
McMullen Co. jail.....	-	1	-	1	-	100
Madison Co.:						
Madison Co. jail.....	-	3	-	1	-	100
Marion Co.:						
Marion Co. jail.....	-	3	-	1	-	100

See footnotes at end of State.

Table 3. Expenditure and Employment Data, by County, by Local Jail Within County--Continued

Name of jail	Planned construction expenditure fiscal year 1970 (thousands of dollars)	Operating cost fiscal year 1969 (thousands of dollars)	Expenditure and employment data			
			Number of employees March 1970		Payroll March 1970	
			Full-time	Part-time	Full-time	Part-time
Texas--Continued						
Martin Co.:						
Martin Co. jail.....	-	5	-	2	-	200
Mason Co.:						
Mason Co. jail.....	-	-	-	-	-	-
Matagorda Co.:						
Matagorda Co. jail.....	-	8	-	3	-	300
Maverick Co.:						
Maverick Co. jail.....	-	25	3	-	1,059	-
Medina Co.:						
Medina Co. jail.....	-	20	2	-	800	-
Menard Co.:						
Menard Co. jail.....	-	5	-	1	-	85
Midland Co.:						
Midland Co. jail.....	-	50	6	-	2,100	-
Midland city jail.....	90	24	3	3	1,755	300
Milam Co.:						
Cameron city jail.....	-	1	-	1	-	100
Mills Co.:						
Mills Co. jail.....	-	2	-	1	-	100
Mitchell Co.:						
Mitchell Cp. jail.....	-	8	-	3	-	600
Montague Co.:						
Montague Co. jail.....	-	12	1	-	325	-
Bowie city jail.....	-	2	-	1	-	100
Montgomery Co.:						
Montgomery Co. jail.....	-	11	-	3	-	300
Moore Co.:						
Moore Co. jail.....	-	6	1	-	400	-
Morris Co.:						
Morris Co. jail.....	-	2	-	1	-	100
Motley Co.:						
Motley Co. jail.....	-	2	-	1	-	100
Nacogdoches Co.:						
Nacogdoches Co. jail.....	-	26	1	3	400	300
Navarro Co.:						
Navarro Co. jail.....	-	14	1	2	400	200
Newton Co.:						
Newton Co. jail.....	-	10	-	3	-	300
Newton city jail.....	-	15	1	2	400	200
Nolan Co.:						
Nolan Co. jail.....	-	8	1	-	407	-
Sweetwater city jail.....	-	4	-	2	-	200
Nueces Co.:						
Nueces Co. jail.....	-	133	15	-	7,006	-
Corpus Christi city jail.....	-	49	8	-	3,500	-
Robstown city jail.....	-	7	-	3	-	300
Ochiltree Co.:						
Ochiltree Co. jail.....	-	14	-	3	-	300

See footnotes at end of State.

Table 3. Expenditure and Employment Data, by County, by Local Jail Within County—Continued

Name of jail	Planned construction expenditure fiscal year 1970 (thousands of dollars)	Operating cost fiscal year 1969 (thousands of dollars)	Expenditure and employment data			
			Number of employees March 1970		Payroll March 1970	
			Full-time	Part-time	Full-time	Part-time
Texas--Continued						
Oldham Co.:	-	7	1	-	400	-
Oldham Co. jail.....	-	-	-	-	-	-
Orange Co.:	-	40	2	-	1,064	-
Orange Co. jail.....	-	10	-	3	-	300
Orange city jail.....	-	-	-	-	-	-
Palo Pinto Co.:	-	18	-	3	-	300
Palo Pinto Co. jail.....	-	-	-	-	-	-
Parker Co.:	-	30	1	3	400	300
Parker Co. jail.....	-	-	-	-	-	-
Parmer Co.:	-	12	2	-	600	-
Parmer Co. jail.....	-	2	-	1	-	100
Priona city jail.....	-	-	-	-	-	-
Pecos Co.:	-	15	-	2	-	400
Pecos Co. jail.....	-	-	-	-	-	-
Polk Co.:	-	15	-	3	-	300
Polk Co. jail.....	-	-	-	-	-	-
Potter Co.:	-	50	5	1	2,510	243
Potter Co. jail.....	-	60	4	1	1,600	100
Amarillo city jail.....	-	-	-	-	-	-
Presidio Co.:	-	7	-	3	-	300
Presidio Co. jail.....	-	-	-	-	-	-
Rains Co.:	12	3	-	1	-	200
Rains Co. jail.....	-	-	-	-	-	-
Randall Co.:	-	13	1	-	635	-
Randall Co. jail.....	-	-	-	-	-	-
Reagan Co.:	-	2	-	1	-	100
Reagan Co. jail.....	-	-	-	-	-	-
Red River Co.:	-	7	-	3	-	300
Red River Co. jail.....	-	-	-	-	-	-
Reeves Co.:	-	28	2	-	900	-
Reeves Co. jail.....	-	-	-	-	-	-
Refugio Co.:	-	10	1	-	475	-
Refugio Co. jail.....	-	-	-	-	-	-
Roberts Co.:	-	1	-	1	-	30
Roberts Co. jail.....	-	-	-	-	-	-
Robertson Co.:	-	8	-	2	-	400
Robertson Co. jail.....	-	-	-	-	-	-
Rockwall Co.:	-	4	-	1	-	100
Rockwall Co. jail.....	-	-	-	-	-	-
Runnels Co.:	-	5	-	1	-	100
Runnels Co. jail.....	-	-	-	-	-	-
Rusk Co.:	-	20	-	4	-	800
Rusk Co. jail.....	-	-	-	-	-	-
Sabine Co.:	-	3	-	1	-	100
Sabine Co. jail.....	-	-	-	-	-	-
San Jacinto Co.:	4	4	1	-	300	-
San Jacinto Co. jail.....	-	-	-	-	-	-

See footnotes at end of State.

Table 3. Expenditure and Employment Data, by County, by Local Jail Within County—Continued

Name of jail	Planned construction expenditure fiscal year 1970 (thousands of dollars)	Operating cost fiscal year 1969 (thousands of dollars)	Expenditure and employment data			
			Number of employees March 1970		Payroll March 1970	
			Full-time	Part-time	Full-time	Part-time
Texas--Continued						
San Patricio Co.:	-	25	2	-	800	-
San Patricio Co. jail.....	-	4	-	3	-	300
Aransas Pass city jail.....	-	-	-	-	-	-
San Saba Co.:	1	3	-	2	-	173
San Saba Co. jail.....	-	-	-	-	-	-
Schleicher Co.:	-	3	-	2	-	10
Schleicher Co. jail.....	-	-	-	-	-	-
Scurry Co.:	-	13	-	6	-	600
Scurry Co. jail.....	-	4	-	1	-	100
Snyder city jail.....	-	-	-	-	-	-
Shackelford Co.:	-	2	-	1	-	100
Shackelford Co. jail.....	-	-	-	-	-	-
Shelby Co.:	-	5	-	1	-	150
Shelby Co. jail.....	-	-	-	-	-	-
Sherman Co.:	-	4	-	1	-	100
Sherman Co. jail.....	-	-	-	-	-	-
Smith Co.:	-	79	10	1	4,500	48
Smith Co. jail.....	-	-	-	-	-	-
Somervell Co.:	-	2	-	1	-	100
Somervell Co. jail.....	-	-	-	-	-	-
Starr Co.:	-	10	3	-	600	-
Starr Co. jail.....	-	-	-	-	-	-
Stephens Co.:	-	5	-	1	-	200
Stephens Co. jail.....	-	-	-	-	-	-
Sterling Co.:	-	3	-	1	-	100
Sterling Co. jail.....	-	-	-	-	-	-
Stonewall Co.:	-	1	-	1	-	100
Stonewall Co. jail.....	-	-	-	-	-	-
Sutton Co.:	-	5	1	-	375	-
Sutton Co. jail.....	-	-	-	-	-	-
Swisher Co.:	-	5	1	-	325	-
Swisher Co. jail.....	-	5	-	1	-	100
Tulia city jail.....	-	-	-	-	-	-
Tarrant Co.:	-	532	40	-	20,570	-
Tarrant Co. jail.....	80	40	4	-	2,924	-
Arlington city jail.....	-	3	-	3	-	300
Azle city jail.....	-	2	-	1	-	100
Forest Hill city jail.....	-	230	24	-	15,000	-
Fort Worth city jail.....	-	91	5	1	3,432	340
Fort Worth rehabilitation farm.....	-	7	-	3	-	300
Grapevine city jail.....	-	2	-	3	-	165
Hurst city jail.....	-	1	-	1	-	100
Kennedale city jail.....	-	3	-	1	-	100
North Richland Hills city jail.....	-	-	-	-	-	-
Richland Hills city jail.....	-	-	-	-	-	-
Taylor Co.:	300	30	4	-	176	-
Taylor Co. jail.....	-	20	4	-	1,440	-
Abilene city jail.....	-	-	-	-	-	-
Terrell Co.:	-	10	1	1	400	60
Terrell Co. jail.....	-	-	-	-	-	-
Terry Co.:	-	7	-	2	-	200
Terry Co. jail.....	-	-	-	-	-	-

See footnotes at end of State.

Table 3. Expenditure and Employment Data, by County, by Local Jail Within County—Continued

Name of jail	Planned construction expenditure fiscal year 1970 (thousands of dollars)	Operating cost fiscal year 1969 (thousands of dollars)	Expenditure and employment data			
			Number of employees March 1970		Payroll March 1970	
			Full-time	Part-time	Full-time	Part-time
Texas--Continued						
Titus Co.:						
Titus Co. jail.....	-	8	-	3	-	300
Mount Pleasant city jail.....	-	3	-	1	-	100
Tom Green Co.:						
Tom Green Co. jail.....	-	25	2	1	800	200
San Angelo city jail.....	-	23	5	-	1,760	-
Travis Co.:						
Travis Co. jail.....	-	152	18	3	8,246	378
Trinity Co.:						
Trinity Co. jail.....	-	6	-	1	-	100
Tyler Co.:						
Tyler Co. jail.....	-	7	-	3	-	300
Upshur Co.:						
Upshur Co. jail.....	-	10	1	-	400	-
Upton Co.:						
Upton Co. jail.....	-	3	-	-	-	-
Uvalde Co.:						
Uvalde Co. jail.....	-	28	1	3	400	300
Uvalde city jail.....	-	2	-	1	-	100
Val Verde Co.:						
Val Verde Co. jail.....	-	52	6	-	2,281	-
Dol Rio city jail.....	-	10	-	3	-	300
Van Zandt Co.:						
Van Zandt Co. jail.....	-	18	2	-	800	-
Victoria Co.:						
Victoria city jail.....	-	7	1	-	500	-
Walker Co.:						
Walker Co. jail.....	-	20	2	-	800	-
Waller Co.:						
Waller Co. jail.....	-	4	-	1	-	100
Ward Co.:						
Ward Co. jail.....	-	15	1	-	440	-
Webb Co.:						
Webb Co. jail.....	-	114	21	-	6,555	-
Wharton Co.:						
Wharton Co. jail.....	-	17	5	-	1,600	-
El Campo city jail.....	5	3	-	1	-	100
Wheeler Co.:						
Wheeler Co. jail.....	-	4	-	1	-	200
Wichita Co.:						
Wichita Co. jail.....	-	31	6	-	2,603	-
Burkburnett city jail.....	-	2	-	1	-	100
Wichita Falls city jail.....	-	70	6	-	4,108	-
Wilbarger Co.:						
Wilbarger Co. jail.....	-	15	-	3	-	300
Willacy Co.:						
Willacy Co. jail.....	-	10	-	3	-	600
Williamson Co.:						
Williamson Co. jail.....	-	12	-	3	-	300
Taylor city jail.....	-	7	-	3	-	300

See footnotes at end of table.

Table 3. Expenditure and Employment Data, by County, by Local Jail Within County—Continued

Name of jail	Planned construction expenditure fiscal year 1970 (thousands of dollars)	Operating cost fiscal year 1969 (thousands of dollars)	Expenditure and employment data			
			Number of employees March 1970		Payroll March 1970	
			Full-time	Part-time	Full-time	Part-time
Texas--Continued						
Wilson Co.:						
Wilson Co. jail.....	-	8	-	3	-	300
Winkler Co.:						
Winkler Co. jail.....	-	7	-	2	-	200
Wise Co.:						
Wise Co. jail.....	-	7	-	3	-	300
Wood Co.:						
Wood Co. jail.....	-	10	-	3	-	300
Yoakum Co.:						
Yoakum Co. jail.....	-	2	-	1	-	100
Young Co.:						
Young Co. jail.....	-	6	1	-	400	-
Zavala Co.:						
Zavala Co. jail.....	-	12	-	2	-	600
Crystal City city jail.....	-	2	-	1	-	100

- Represents zero or rounds to zero.

Table 3. Expenditure and Employment Data, by County, by Local Jail Within County—Continued

Name of jail	Planned construction expenditure fiscal year 1970 (thousands of dollars)	Operating cost fiscal year 1969 (thousands of dollars)	Expenditure and employment data			
			Number of employees March 1970		Payroll March 1970	
			Full-time	Part-time	Full-time	Part-time
Utah (34 jails).....	313	729	72	54	38,300	6,719
Beaver Co.:						
Beaver Co. jail.....	-	9	-	-	-	-
Box Elder Co.:						
Box Elder Co. jail.....	-	10	-	4	-	600
Tremonton city jail.....	-	3	-	3	-	150
Cache Co.:						
Cache Co. jail.....	-	6	-	3	-	300
Carbon Co.:						
Carbon Co. jail.....	2	7	-	3	-	300
Helper city jail.....	-	3	-	2	-	200
Davis Co.:						
Davis Co. jail.....	-	33	4	2	2,150	160
Duchesne Co.:						
Duchesne Co. jail.....	-	4	-	2	-	261
Garfield Co.:						
Garfield Co. jail.....	-	1	-	-	-	-
Grand Co.:						
Grand Co. jail.....	-	5	-	1	-	200
Iron Co.:						
Cedar City city jail.....	-	4	-	1	-	100
Juab Co.:						
Juab Co. jail.....	-	2	-	1	-	100
Kane Co.:						
Kane Co. jail.....	-	2	-	1	-	100
Millard Co.:						
Millard Co. jail (East).....	-	2	-	1	-	68
Millard Co. jail (West).....	-	2	-	1	-	100
Fillmore city jail.....	-	5	-	1	-	100
Rich Co.:						
Rich Co. jail.....	-	-	-	-	-	-
Salt Lake Co.:						
Salt Lake City-Co. jail.....	-	439	55	2	30,200	130
San Juan Co.:						
San Juan Co. jail (Blanding).....	-	6	-	3	-	300
San Juan Co. jail (Bluff).....	-	-	-	-	-	-
San Juan Co. jail (Monticello).....	-	20	-	4	-	1,000
Sanpete Co.:						
Sanpete Co. jail.....	-	3	-	1	-	100
Ephraim city jail.....	1	1	-	1	-	100
Sevier Co.:						
Sevier Co. jail.....	-	7	-	3	-	600
Summit Co.:						
Summit Co. jail.....	4	3	-	1	-	100
Tooele Co.:						
Tooele Co. jail.....	-	5	-	1	-	150
Uintah Co.:						
Uintah Co. jail.....	-	11	-	3	-	300
Utah Co.:						
Utah Co. jail.....	300	40	4	-	2,000	-
Lehi city jail.....	-	2	-	3	-	300
Payson city jail.....	-	2	-	1	-	100
Wasatch Co.:						
Wasatch Co. jail.....	-	8	1	1	350	200
Washington Co.:						
Washington Co. jail.....	-	2	-	1	-	100
Hurricane city jail.....	1	2	-	1	-	100
Weber Co.:						
Weber Co. jail.....	5	80	8	2	3,600	400

- Represents zero or rounds to zero.

Table 3. Expenditure and Employment Data, by County, by Local Jail Within County—Continued

Name of jail	Planned construction expenditure fiscal year 1970 (thousands of dollars)	Operating cost fiscal year 1969 (thousands of dollars)	Expenditure and employment data			
			Number of employees March 1970		Payroll March 1970	
			Full-time	Part-time	Full-time	Part-time
Vermont (5 jails).....	-	16	-	6	-	800
Franklin Co.:						
Franklin Co. jail.....	-	4	-	2	-	400
Lamoille Co.:						
Lamoille Co. jail.....	-	-	-	-	-	-
Orange Co.:						
Orange Co. jail.....	-	-	-	-	-	-
Rutland Co.:						
Rutland Co. jail.....	-	10	-	3	-	300
Windham Co.:						
Bellow Falls city jail.....	-	2	-	1	-	100

- Represents zero or rounds to zero.

Table 3. Expenditure and Employment Data, by County, by Local Jail Within County—Continued

Name of jail	Planned construction expenditure fiscal year 1970 (thousands of dollars)	Operating cost fiscal year 1969 (thousands of dollars)	Expenditure and employment data			
			Number of employees March 1970		Payroll March 1970	
			Full-time	Part-time	Full-time	Part-time
Virginia (97 jails).....	3,542	4,723	618	81	281,744	9,777
Accomack Co.:						
Accomack Co. jail.....	-	20	2	3	1,400	710
Albemarle Co.:						
Albemarle Co. jail.....	-	40	5	-	1,893	-
Alleghany Co.:						
Alleghany Co. jail.....	-	19	2	5	700	500
Amherst Co.:						
Amherst Co. jail.....	-	31	2	1	800	150
Appomattox Co.:						
Appomattox Co. jail.....	-	4	-	1	-	200
Arlington Co.:						
Arlington Co. jail.....	-	130	12	6	6,233	580
Augusta Co.:						
Augusta Co. jail.....	-	60	4	2	2,000	200
Bath Co.:						
Bath Co. jail.....	-	17	3	-	1,200	-
Bedford Co.:						
Bedford Co. jail.....	-	41	4	-	1,758	-
Bland Co.:						
Bland Co. jail.....	-	-	-	-	-	-
Botetourt Co.:						
Botetourt Co. jail.....	-	6	-	1	-	100
Brunswick Co.:						
Brunswick Co. jail.....	200	31	3	1	1,395	150
Buchanan Co.:						
Buchanan Co. jail.....	-	18	-	3	-	300
Campbell Co.:						
Campbell Co. jail.....	-	28	5	-	2,112	-
Caroline Co.:						
Caroline Co. jail.....	-	-	5	-	2,497	-
Carroll Co.:						
Carroll Co. jail.....	-	11	3	-	1,067	-
Charlotte Co.:						
Charlotte Co. jail.....	-	7	-	3	-	300
Chesterfield Co.:						
Chesterfield Co. jail.....	-	40	5	-	2,200	-
Clarke Co.:						
Clarke Co. jail.....	-	6	1	1	300	100
Culpeper Co.:						
Culpeper Co. jail.....	-	16	-	3	-	300
Dickenson Co.:						
Dickenson Co. jail.....	-	20	5	-	1,800	-
Dinwiddie Co.:						
Dinwiddie Co. jail.....	340	23	3	-	1,253	-
Essex Co.:						
Essex Co. jail.....	-	8	1	2	463	254

See footnotes at end of State.

Table 3. Expenditure and Employment Data, by County, by Local Jail Within County—Continued

Name of jail	Planned construction expenditure fiscal year 1970 (thousands of dollars)	Operating cost fiscal year 1969 (thousands of dollars)	Expenditure and employment data			
			Number of employees March 1970		Payroll March 1970	
			Full-time	Part-time	Full-time	Part-time
Virginia--Continued						
Fairfax Co.:						
Fairfax Co. jail.....	-	219	16	-	14,687	-
Fauquier Co.:						
Fauquier Co. jail.....	-	35	4	-	1,837	-
Floyd Co.:						
Floyd Co. jail.....	-	6	1	1	330	130
Franklin Co.:						
Franklin Co. jail.....	-	14	1	1	400	150
Frederick Co.:						
Frederick Co. jail.....	-	24	2	2	770	400
Giles Co.:						
Giles Co. jail.....	-	15	2	-	900	-
Grayson Co.:						
Grayson Co. jail.....	-	8	2	1	540	99
Greensville Co.:						
Greensville Co. jail.....	-	11	-	3	-	300
Halifax Co.:						
Halifax Co. jail.....	-	26	3	1	1,291	188
Hanover Co.:						
Hanover Co. jail.....	-	50	9	-	4,021	-
Henrico Co.:						
Henrico Co. jail.....	-	92	11	-	5,815	-
Henry Co.:						
Henry Co. jail.....	-	14	1	3	450	303
Highland Co.:						
Highland Co. jail.....	-	-	-	-	-	-
James City Co.:						
James City Co. jail.....	-	22	2	1	1,030	100
Lancaster Co.:						
Lancaster Co. jail.....	-	6	1	-	395	-
Lee Co.:						
Lee Co. jail.....	-	8	1	1	350	100
Loudoun Co.:						
Loudoun Co. jail.....	-	46	5	-	2,200	-
Louisa Co.:						
Louisa Co. jail.....	-	16	2	-	1,600	-
Lunenburg Co.:						
Lunenburg Co. jail.....	-	4	-	1	-	200
Mecklenburg Co.:						
Mecklenburg Co. jail.....	-	45	6	-	1,927	-
Middlesex Co.:						
Middlesex Co. jail.....	350	9	2	1	683	116
Montgomery Co.:						
Montgomery Co. jail.....	-	33	3	-	1,433	-
Nansemond Co.:						
Nansemond Co. jail.....	-	70	10	1	4,750	100

See footnotes at end of State.

Table 3. Expenditure and Employment Data, by County, by Local Jail Within County—Continued

Name of jail	Planned construction expenditure fiscal year 1970 (thousands of dollars)	Operating cost fiscal year 1969 (thousands of dollars)	Expenditure and employment data			
			Number of employees March 1970		Payroll March 1970	
			Full-time	Part-time	Full-time	Part-time
Virginia--Continued						
Nelson Co.: Nelson Co. jail.....	-	32	3	-	1,155	-
Northampton Co.: Northampton Co. jail.....	-	3	-	1	-	150
Nottoway Co.: Nottoway Co. jail.....	-	13	2	1	433	64
Orange Co.: Orange Co. jail.....	40	6	1	1	350	100
Page Co.: Page Co. jail.....	84	17	-	3	-	600
Patrick Co.: Patrick Co. jail.....	-	7	1	3	325	300
Pittsylvania Co.: Pittsylvania Co. jail.....	-	34	3	-	1,266	-
Prince Edward Co.: Prince Edward Co. jail.....	-	16	1	2	435	80
Prince William Co.: Prince William Co. jail.....	-	25	4	-	1,600	-
Rappahannock Co.: Rappahannock Co. jail.....	2	6	1	-	281	-
Richmond Co.: Richmond Co. jail.....	-	5	-	1	-	100
Roanoke Co.: Roanoke Co. jail.....	-	46	5	-	2,040	-
Rockbridge Co.: Rockbridge Co. jail.....	-	20	2	1	800	35
Rockingham Co.: Rockingham Co. jail.....	-	45	6	-	1,928	-
Russell Co.: Russell Co. jail.....	-	24	4	-	1,600	-
Scott Co.: Scott Co. jail.....	-	43	4	1	1,500	140
Shenandoah Co.: Shenandoah Co. jail.....	400	-	-	-	-	-
Smyth Co.: Smyth Co. jail.....	626	20	3	3	960	225
Southampton Co.: Southampton Co. jail.....	-	27	3	1	1,100	100
Stafford Co.: Stafford Co. jail.....	-	12	1	1	700	125
Sussex Co.: Sussex Co. jail.....	-	12	2	-	808	-
Tazewell Co.: Tazewell Co. jail.....	-	30	3	2	1,797	162
Warren Co.: Warren Co. jail.....	-	25	3	1	1,016	95

See footnotes at end of State.

Table 3. Expenditure and Employment Data, by County, by Local Jail Within County—Continued

Name of jail	Planned construction expenditure fiscal year 1970 (thousands of dollars)	Operating cost fiscal year 1969 (thousands of dollars)	Expenditure and employment data			
			Number of employees March 1970		Payroll March 1970	
			Full-time	Part-time	Full-time	Part-time
Virginia--Continued						
Washington Co.: Washington Co. jail.....	-	20	3	1	1,200	125
Westmoreland Co.: Westmoreland Co. jail.....	-	11	3	-	750	-
Wise Co.: Wise Co. jail.....	-	30	3	-	1,346	-
Wythe Co.: Wythe Co. jail.....	-	38	5	2	1,520	309
York Co.: York Co. jail.....	-	17	4	-	1,400	-
Independent Cities:						
Alexandria city jail.....	-	105	17	-	6,800	-
Bristol city jail.....	-	23	1	3	400	300
Charlottesville city jail.....	-	41	10	-	3,998	-
Chesapeake city jail.....	-	158	17	1	8,108	175
Clifton Forge city jail.....	-	12	3	-	1,195	-
Danville city jail.....	-	70	11	-	4,323	-
Danville city prison farm.....	-	150	18	-	9,000	-
Disputanta city jail farm and annex.....	-	134	14	-	6,500	-
Hopewell city jail.....	-	11	1	-	400	-
Lynchburg city jail.....	-	143	18	-	8,600	-
Martinsville city jail.....	-	55	6	-	2,141	-
Martinsville prison farm.....	-	95	10	-	3,941	-
Newport News city prison farm.....	-	197	21	-	8,300	-
Newport News city jail.....	-	200	31	-	12,548	-
Norfolk city General Boothe farm.....	-	472	54	1	27,115	250
Norfolk city municipal jail.....	-	154	34	-	12,000	-
Petersburg city jail and detention home.....	1,500	166	19	-	9,133	-
Radford city jail.....	-	12	3	-	932	-
Rappahannock security center (Fredericksburg).	-	100	13	-	6,000	-
Richmond city jail.....	-	311	66	1	35,006	200
Roanoke city jail.....	-	93	19	1	9,176	112
Virginia Beach city jail.....	-	48	13	-	5,367	-
Williamsburg city jail.....	(NA)	(NA)	(NA)	(NA)	(NA)	(NA)

- Represents zero or rounds to zero.
NA Not available.

Table 3. Expenditure and Employment Data, by County, by Local Jail Within County—Continued

Name of jail	Planned construction expenditure fiscal year 1970 (thousands of dollars)	Operating cost fiscal year 1969 (thousands of dollars)	Expenditure and employment data			
			Number of employees March 1970		Payroll March 1970	
			Full-time	Part-time	Full-time	Part-time
Washington (80 jails).....	14,210	4,208	334	128	216,581	19,736
Asotin Co.:						
Clarkston city jail.....		3	-	1	-	100
Benton Co.:						
Benton Co. jail.....		24	2	3	1,000	350
Kennewick city jail.....		6	-	1	-	200
Richland city jail.....		2	-	4	-	100
Chelan Co.:						
Chelan Co. jail.....		50	1	4	583	1,166
Chelan city jail.....		3	-	1	-	100
Wenatchee city jail.....		20	1	3	567	300
Clallam Co.:						
Clallam Co. jail.....		27	3	2	1,032	192
Port Angeles city jail.....		7	1	-	425	-
Sequim town jail.....		2	-	1	-	100
Clark Co.:						
Clark Co. jail.....		56	5	1	2,837	165
Vancouver city jail.....		24	1	-	779	-
Columbia Co.:						
Columbia Co. jail.....		1	-	2	-	41
Cowlitz Co.:						
Cowlitz Co. jail.....		69	6	2	4,102	303
Kelso city jail.....		10	-	3	-	600
Longview city jail.....		14	1	-	763	-
Douglas Co.:						
Douglas Co. jail.....	1	21	3	-	1,590	-
Ferry Co.:						
Ferry Co. jail.....	17	5	-	2	-	300
Franklin Co.:						
Franklin Co. jail.....	1,225	20	2	-	800	-
Garfield Co.:						
Garfield Co. jail.....		3	-	1	-	100
Grant Co.:						
Grant Co. jail.....		50	5	-	2,500	-
Ephrata city jail.....		7	1	1	400	100
Grand Coulee city jail.....		3	-	3	-	152
Moses Lake city jail.....		4	-	3	-	300
Greys Harbor Co.:						
Greys Harbor Co. jail.....	700	60	6	-	3,527	-
Aberdeen city jail.....		17	-	4	-	1,311
Hoquiam city jail.....		2	-	1	-	100
Island Co.:						
Island Co. jail.....		20	3	-	1,350	-
Oak Harbor city jail.....		13	2	1	1,000	100
King Co.:						
King Co. jail.....		1,212	92	16	70,680	1,920
Auburn city jail.....		10	-	3	-	600
Enumclaw city jail.....		6	-	3	-	430
Kent city jail.....		2	-	1	-	150
Kirkland city jail.....		4	-	5	-	998
Renton city jail.....		27	1	-	930	-
Seattle city jail.....		500	66	-	33,000	-
Kitsap Co.:						
Kitsap Co. jail.....		29	3	-	1,863	-
Bremerton city jail.....		10	-	3	-	600
Kittitas Co.:						
Kittitas Co. jail.....		75	2	3	1,000	600
Klickitat Co.:						
Klickitat Co. jail.....		15	2	3	786	364
White Salmon city jail.....		3	-	1	-	100

See footnotes at end of State.

Table 3. Expenditure and Employment Data, by County, by Local Jail Within County—Continued

Name of jail	Planned construction expenditure fiscal year 1970 (thousands of dollars)	Operating cost fiscal year 1969 (thousands of dollars)	Expenditure and employment data			
			Number of employees March 1970		Payroll March 1970	
			Full-time	Part-time	Full-time	Part-time
Washington--Continued						
Lewis Co.:						
Lewis Co. jail.....	-	70	5	1	3,135	200
Centralia city jail.....	-	6	-	3	-	1,000
Chenahis city jail.....	-	10	2	-	1,298	-
Lincoln Co.:						
Lincoln Co. jail.....	-	8	1	-	475	-
Mason Co.:						
Mason Co. jail.....	-	5	-	1	-	100
Okanogan Co.:						
Okanogan Co. jail.....	-	57	5	1	2,500	85
Okanogan city jail.....	-	4	-	2	-	200
Oroville city jail.....	28	4	-	3	-	300
Pacific Co.:						
Pacific Co. jail.....	-	16	2	-	700	-
Pend Oreille Co.:						
Pend Oreille Co. jail.....	-	5	-	1	-	200
Pierce Co.:						
Pierce Co. jail.....	-	225	14	-	11,980	-
Buckley city jail.....	-	3	-	2	-	120
Puyallup city jail.....	8	5	-	1	-	400
Sumner city jail.....	-	6	-	3	-	600
Tacoma city jail.....	30	353	18	2	15,000	900
Skagit Co.:						
Skagit Co. jail.....	-	62	2	3	1,000	600
Anacortes city jail.....	-	1	-	1	-	100
Mount Vernon city jail.....	-	5	-	3	-	300
Skamania Co.:						
Skamania Co. jail.....	-	3	-	1	-	100
Snohomish Co.:						
Snohomish Co. jail.....	-	200	15	-	8,700	-
Lynnwood city jail.....	-	3	-	1	-	100
Spokane Co.:						
Spokane Co. jail.....	6,200	149	9	-	6,821	-
Spokane city jail.....	6,000	143	16	-	10,548	-
Stevens Co.:						
Stevens Co. jail.....	-	27	3	4	1,540	226
Chewelah city jail.....	-	-	-	-	-	-
Thurston Co.:						
Thurston Co. jail.....	-	55	6	-	3,200	-
Olympia city jail.....	-	6	-	1	-	286
Wahkiakum Co.:						
Wahkiakum Co. jail.....	-	5	-	1	-	200
Walla Walla Co.:						
Walla Walla Co. jail.....	-	14	1	1	510	131
Walla Walla city jail.....	-	18	2	-	1,194	-
Whatcom Co.:						
Whatcom Co. jail.....	-	51	4	1	2,791	200
Bellingham city jail.....	-	16	1	1	819	326
Whitman Co.:						
Whitman Co. jail.....	1	27	3	2	1,575	200
Yakima Co.:						
Yakima Co. jail.....	-	122	9	-	6,290	-
Grandview city jail.....	-	3	-	1	-	120
Granger city jail.....	-	2	-	1	-	100
Sunnyside city jail.....	-	1	-	1	-	100
Toppenish city jail.....	-	9	-	3	-	600
Yakima city jail.....	-	73	7	-	50,000	-

- Represents zero or rounds to zero.

Table 3. Expenditure and Employment Data, by County, by Local Jail Within County—Continued

Name of jail	Planned construction expenditure fiscal year 1970 (thousands of dollars)	Operating cost fiscal year 1969 (thousands of dollars)	Expenditure and employment data			
			Number of employees March 1970		Payroll March 1970	
			Full-time	Part-time	Full-time	Part-time
West Virginia (58 jails).....	206	1,211	123	64	45,054	7,800
Barbour Co.: Barbour Co. jail.....	-	5	1	-	416	-
Berkeley Co.: Berkeley Co. jail..... Martinsburg city jail.....	- - -	23 10	3 1	- 3	1,063 390	- 400
Boone Co.: Boone Co. jail.....	-	10	-	3	-	300
Braxton Co.: Braxton Co. jail.....	-	7	2	-	220	-
Brooke Co.: Brooke Co. jail.....	-	25	4	1	1,985	100
Cabell Co.: Cabell Co. jail.....	-	76	12	-	4,415	-
Calhoun Co.: Calhoun Co. jail.....	1	5	1	-	400	-
Clay Co.: Clay Co. jail.....	-	12	-	3	-	300
Doddridge Co.: Doddridge Co. jail.....	-	6	1	-	300	-
Fayette Co.: Fayette Co. jail.....	-	30	1	3	400	300
Gilmer Co.: Gilmer Co. jail.....	-	3	-	1	-	80
Grant Co.: Grant Co. jail.....	-	6	-	2	-	100
Greenbrier Co.: Greenbrier Co. jail.....	-	30	3	-	1,166	-
Hampshire Co.: Hampshire Co. jail.....	1	16	-	2	-	375
Hancock Co.: Hancock Co. jail.....	-	15	-	5	-	1,100
Hardy Co.: Hardy Co. jail.....	-	8	2	-	220	-
Harrison Co.: Harrison Co. jail.....	-	40	3	3	1,500	300
Jackson Co.: Jackson Co. jail.....	-	10	2	-	550	-
Jefferson Co.: Jefferson Co. jail.....	-	20	2	1	485	50
Kanawha Co.: Kanawha Co. jail..... Dunbar city jail.....	- -	120 4	17 1	1 -	6,000 300	100 -
Lewis Co.: Lewis Co. jail.....	-	12	-	3	-	300
Lincoln Co.: Lincoln Co. jail.....	-	14	2	-	800	-
Logan Co.: Logan Co. jail.....	-	10	-	3	-	300

See footnotes at end of State.

Table 3. Expenditure and Employment Data, by County, by Local Jail Within County—Continued

Name of jail	Planned construction expenditure fiscal year 1970 (thousands of dollars)	Operating cost fiscal year 1969 (thousands of dollars)	Expenditure and employment data			
			Number of employees March 1970		Payroll March 1970	
			Full-time	Part-time	Full-time	Part-time
West Virginia--Continued						
McDowell Co.: McDowell Co. jail.....	-	40	4	3	1,600	300
Marion Co.: Marion Co. jail.....	-	66	6	-	2,760	-
Marshall Co.: Marshall Co. jail.....	-	23	5	-	1,624	-
Mason Co.: Mason Co. jail.....	-	9	-	3	-	300
Mercer Co.: Mercer Co. jail.....	-	51	4	1	1,557	125
Mineral Co.: Mineral Co. jail.....	-	15	2	-	430	-
Mingo Co.: Mingo Co. jail.....	-	40	5	1	2,020	250
Monongalia Co.: Monongalia Co. jail.....	-	34	3	-	1,640	-
Monroe Co.: Monroe Co. jail.....	-	1	-	1	-	100
Morgan Co.: Morgan Co. jail.....	1	20	2	-	1,000	-
Nicholas Co.: Nicholas Co. jail..... Richwood city jail.....	18 -	19 4	2 -	- -	550 -	- -
Ohio Co.: Ohio Co. jail.....	-	46	6	-	2,487	-
Pendleton Co.: Pendleton Co. jail.....	-	5	-	1	-	50
Pleasants Co.: Pleasants Co. jail.....	-	4	-	2	-	100
Pocahontas Co.: Pocahontas Co. jail.....	-	7	1	-	400	-
Preston Co.: Preston Co. jail.....	-	27	2	-	750	-
Putnam Co.: Putnam Co. jail.....	-	8	1	-	300	-
Raleigh Co.: Raleigh Co. jail.....	-	85	5	1	2,125	100
Randolph Co.: Randolph Co. jail.....	175	20	2	1	833	250
Ritchie Co.: Ritchie Co. jail.....	-	14	1	-	202	-
Roane Co.: Roane Co. jail.....	-	10	2	1	600	100
Summers Co.: Summers Co. jail.....	-	15	1	-	408	-
Taylor Co.: Taylor Co. jail.....	-	16	-	3	-	800

See footnotes at end of State.

Table 3. Expenditure and Employment Data, by County, by Local Jail Within County—Continued

Name of jail	Planned construction expenditure fiscal year 1970 (thousands of dollars)	Operating cost fiscal year 1969 (thousands of dollars)	Expenditure and employment data			
			Number of employees March 1970		Payroll March 1970	
			Full-time	Part-time	Full-time	Part-time
West Virginia—Continued						
Tucker Co.:						
Tucker Co. jail.....	-	9	-	1	-	70
Tyler Co.:						
Tyler Co. jail.....	-	6	-	1	-	100
Upshur Co.:						
Upshur Co. jail.....	10	13	2	-	650	-
Wayne Co.:						
Wayne Co. jail.....	-	20	4	1	860	100
Webster Co.:						
Webster Co. jail.....	-	6	-	3	-	300
Wetzel Co.:						
Wetzel Co. jail.....	-	1	-	1	-	100
Wirt Co.:						
Wirt Co. jail.....	-	5	-	1	-	100
Wood Co.:						
Wood Co. jail.....	-	30	1	3	400	300
Wyoming Co.:						
Wyoming Co. jail.....	-	25	4	1	1,348	150

- Represents zero or rounds to zero.

Table 3. Expenditure and Employment Data, by County, by Local Jail Within County—Continued

Name of jail	Planned construction expenditure fiscal year 1970 (thousands of dollars)	Operating cost fiscal year 1969 (thousands of dollars)	Expenditure and employment data			
			Number of employees March 1970		Payroll March 1970	
			Full-time	Part-time	Full-time	Part-time
Wisconsin (75 jails).....	2,182	4,713	385	129	271,340	19,895
Adams Co.:						
Adams Co. jail.....	-	3	-	1	-	200
Ashland Co.:						
Ashland Co. jail.....	-	10	-	3	-	935
Barron Co.:						
Barron Co. jail.....	-	5	-	2	-	200
Bayfield Co.:						
Bayfield Co. jail.....	40	4	-	2	-	184
Brown Co.:						
Brown Co. jail.....	-	173	12	1	6,609	16
Brown Co. reforestation camp.....	-	36	3	-	1,563	-
Buffalo Co.:						
Buffalo Co. jail.....	-	7	-	3	-	600
Burnett Co.:						
Burnett Co. jail.....	-	18	1	3	417	500
Calumet Co.:						
Calumet Co. jail.....	-	8	-	3	-	728
Chippewa Co.:						
Chippewa Co. jail.....	-	8	-	2	-	400
Clark Co.:						
Clark Co. jail.....	2	4	1	1	435	62
Columbia Co.:						
Columbia Co. jail.....	200	60	5	2	2,625	200
Crawford Co.:						
Crawford Co. jail.....	-	10	-	4	-	800
Dane Co.:						
Dane Co. jail.....	-	275	24	-	17,000	-
Dodge Co.:						
Dodge Co. jail.....	-	15	1	1	400	100
Door Co.:						
Door Co. jail.....	-	3	-	1	-	150
Douglas Co.:						
Douglas Co. jail.....	930	40	4	-	2,200	-
Dunn Co.:						
Dunn Co. jail.....	-	55	4	1	1,500	150
Eau Claire Co.:						
Eau Claire Co. jail.....	-	35	4	-	2,200	-
Fond Du Lac Co.:						
Fond Du Lac Co. jail.....	-	18	-	3	-	450
Forest Co.:						
Forest Co. jail.....	-	10	-	3	-	600
Grant Co.:						
Grant Co. jail.....	-	15	2	-	800	-
Green Co.:						
Green Co. jail.....	-	12	1	1	600	56
Greenlake Co.:						
Greenlake Co. jail.....	-	5	-	1	-	100

See footnotes at end of State.

Table 3. Expenditure and Employment Data, by County, by Local Jail Within County—Continued

Name of jail	Planned construction expenditure fiscal year 1970 (thousands of dollars)	Operating cost fiscal year 1969 (thousands of dollars)	Expenditure and employment data			
			Number of employees March 1970		Payroll March 1970	
			Full-time	Part-time	Full-time	Part-time
Wisconsin--Continued						
Iowa Co.:						
Iowa Co. jail.....	-	20	3	1	1,220	241
Iron Co.:						
Iron Co. jail.....	-	6	-	1	-	225
Jackson Co.:						
Jackson Co. jail.....	-	25	3	1	1,290	220
Jefferson Co.:						
Jefferson Co. jail.....	-	20	3	1	1,900	76
Juneau Co.:						
Juneau Co. jail.....	-	10	-	3	-	450
Kenosha Co.:						
Kenosha Co. jail.....	-	50	5	3	2,000	300
Kewaunee Co.:						
Kewaunee Co. jail.....	-	5	-	2	-	500
La Crosse Co.:						
La Crosse Co. jail.....	-	40	4	3	2,700	300
Lafayette Co.:						
Lafayette Co. jail.....	-	4	-	1	-	166
Langlade Co.:						
Langlade Co. jail.....	800	6	1	-	497	-
Lincoln Co.:						
Lincoln Co. jail.....	-	20	4	-	2,100	-
Manitowoc Co.:						
Manitowoc Co. jail.....	-	20	2	2	1,200	200
Marathon Co.:						
Marathon Co. jail.....	-	50	4	6	2,564	344
Marinette Co.:						
Marinette Co. jail.....	-	31	4	-	2,255	-
Marquette Co.:						
Marquette Co. jail.....	-	6	-	3	-	300
Milwaukee Co.:						
Milwaukee Co. jail.....	-	1,162	83	-	70,800	-
Milwaukee Co. jail (women's division).....	-	160	16	-	11,834	-
Milwaukee Co. house of correction.....	-	1,090	88	3	76,470	586
Milwaukee Co.-Huber prisoner's quarters.....	-	60	8	-	4,800	-
Monroe Co.:						
Monroe Co. jail.....	-	14	-	3	-	600
Outagamie Co.:						
Outagamie Co. jail.....	-	8	-	3	-	450
Ozaukee Co.:						
Ozaukee Co. jail.....	-	13	1	1	450	52
Polk Co.:						
Polk Co. jail.....	-	76	4	-	2,471	-
Portage Co.:						
Portage Co. jail.....	-	70	5	-	3,350	-
Price Co.:						
Price Co. jail.....	-	1	-	1	-	75

Table 3. Expenditure and Employment Data, by County, by Local Jail Within County—Continued

Name of jail	Planned construction expenditure fiscal year 1970 (thousands of dollars)	Operating cost fiscal year 1969 (thousands of dollars)	Expenditure and employment data			
			Number of employees March 1970		Payroll March 1970	
			Full-time	Part-time	Full-time	Part-time
Wisconsin--Continued						
Pierce Co.:						
Pierce Co. jail.....	-	10	1	1	450	122
Polk Co.:						
Polk Co. jail.....	-	13	1	1	300	57
Portage Co.:						
Portage Co. jail.....	-	28	3	1	2,650	190
Price Co.:						
Price Co. jail.....	-	5	-	1	-	100
Racine Co.:						
Racine Co. jail.....	10	103	6	3	4,500	900
Racine city jail.....	-	40	4	1	3,000	125
Richland Co.:						
Richland Co. jail.....	2	25	4	-	2,028	-
Rock Co.:						
Rock Co. jail.....	185	145	13	1	7,613	300
Rusk Co.:						
Rusk Co. jail.....	-	15	1	2	763	293
Saint Croix Co.:						
Saint Croix Co. jail.....	-	20	2	-	1,000	-
Sauk Co.:						
Sauk Co. jail.....	-	42	4	2	2,105	177
Sawyer Co.:						
Sawyer Co. jail.....	-	20	2	1	800	100
Shawano Co.:						
Shawano Co. jail.....	-	40	1	3	400	820
Sheboygan Co.:						
Sheboygan Co. jail.....	-	62	5	4	2,750	1,344
Taylor Co.:						
Taylor Co. jail.....	-	3	-	1	-	100
Trempealeau Co.:						
Trempealeau Co. jail.....	-	8	1	3	400	60
Vernon Co.:						
Vernon Co. jail.....	13	10	-	3	-	800
Vilas Co.:						
Vilas Co. jail.....	-	5	1	-	350	-
Walworth Co.:						
Walworth Co. jail.....	-	56	6	4	3,886	741
Washburn Co.:						
Washburn Co. jail.....	-	2	-	1	-	150
Washington Co.:						
Washington Co. jail.....	-	19	1	9	525	475
Waukesha Co.:						
Waukesha Co. jail.....	-	160	22	-	10,070	-
Waupaca Co.:						
Waupaca Co. jail.....	-	20	2	-	1,000	-
Waushara Co.:						
Waushara Co. jail.....	-	5	-	1	-	125
Winnebago Co.:						
Winnebago Co. jail.....	-	50	5	6	2,500	900
Wood Co.:						
Wood Co. jail.....	-	11	-	4	-	500

- Represents zero or rounds to zero.

Table 3. Expenditure and Employment Data, by County, by Local Jail Within County—Continued

Name of jail	Planned construction expenditure fiscal year 1970 (thousands of dollars)	Operating cost fiscal year 1969 (thousands of dollars)	Expenditure and employment data			
			Number of employees March 1970		Payroll March 1970	
			Full-time	Part-time	Full-time	Part-time
Wyoming (34 jails).....	425	276	30	42	15,536	5,408
Albany Co.:						
Albany Co. jail.....	-	11	2	1	325	50
Campbell Co.:						
Campbell Co. jail.....	60	3	-	2	-	200
Gillette city jail.....	2	5	-	3	-	300
Carbon Co.:						
Carbon Co. jail.....	-	2	-	1	-	100
Converse Co.:						
Douglas city jail.....	14	2	-	1	-	100
Crook Co.:						
Crook Co. jail.....	-	3	-	1	-	100
Fremont Co.:						
Fremont Co. jail.....	-	9	1	1	500	200
Lander city jail.....	25	8	-	3	-	300
Riverton city jail.....	8	7	-	3	-	70
Goshen Co.:						
Torrington city jail.....	17	3	-	1	-	100
Hot Springs Co.:						
Hot Springs Co. jail.....	-	5	1	-	350	-
Thermopolis town jail.....	-	5	-	3	-	300
Johnson Co.:						
Johnson Co. jail.....	-	1	-	1	-	100
Buffalo city jail.....	-	3	-	1	-	183
Laramie Co.:						
Laramie Co. jail.....	200	25	3	1	1,305	80
Choyenne city jail.....	93	58	9	-	6,905	-
Lincoln Co.:						
Lincoln Co. jail.....	-	1	-	1	-	100
Afton town jail.....	(NA)	(NA)	(NA)	(NA)	(NA)	(NA)
Natrona Co.:						
Natrona Co. jail.....	-	45	10	2	3,386	600
Casper city jail.....	-	20	3	-	2,320	-
Niobrara Co.:						
Niobrara Co. jail.....	-	4	-	1	-	150
Park Co.:						
Park Co. jail.....	-	6	-	2	-	200
Powell city jail.....	-	2	-	1	-	100
Platte Co.:						
Platte Co. jail.....	-	4	-	1	-	150
Sheridan Co.:						
Sheridan Co. jail.....	5	6	-	2	-	300
Sheridan city jail.....	1	2	-	1	-	100
Sublette Co.:						
Sublette Co. jail.....	-	4	-	-	-	-
Sweetwater Co.:						
Sweetwater Co. jail.....	-	7	-	2	-	520
Rock Springs city jail.....	-	5	1	-	445	-
Teton Co.:						
Teton Co. jail.....	-	6	-	2	-	300
Washakie Co.:						
Washakie Co. jail.....	-	4	-	1	-	150
Worland city jail.....	-	2	-	1	-	100
Weston Co.:						
Weston Co. jail.....	-	5	-	1	-	125
Newcastle city jail.....	-	3	-	1	-	160

- Represents zero or rounds to zero.
NA Not available.

APPENDIX A

Jails Canvassed in the 1970 National Jail Census but Not Included in This Report

Following is a list of 66 jails canvassed in the 1970 National Jail Census but not included in this report, either because they no longer hold offenders for 48 hours or more; have since been closed; or no longer function as jails.

- Arkansas:
 - Batesville city jail
- California:
 - Montezuma honor camp (San Diego County)
 - El Centro city jail
 - Elsinore city jail
 - Oxnard city jail
 - Long Beach honor farm
 - Santa Barbara city jail
 - Santa Maria city jail
 - Ventura city jail
- Florida:
 - Hamilton County jail
 - Umatilla city jail
- Georgia:
 - Bleckley County road camp
 - Dougherty County public works camp
 - Henry County public works camp
 - Marion County convict camp
 - Oconee County public works camp
 - Walton County correctional institution
 - Washington County public works camp
 - Wilkes County public works camp
 - Columbus city jail
- Idaho:
 - Custer County jail
 - Twin Falls city jail
- Indiana:
 - Evansville city jail
 - South Bend city jail
- Iowa:
 - Boone County jail
 - Dubuque County jail
- Kentucky:
 - Covington city jail
 - Georgetown city jail
- Maine:
 - Westbrook city jail
- Massachusetts:
 - Essex County prison industrial farm
 - Everett city jail
- Michigan:
 - Saginaw city jail
- Mississippi:
 - Clarksdale city jail
 - Gulfport city jail
- Missouri:
 - Livingston County jail
 - Randolph County jail (Huntsville)
 - Sullivan County jail
 - Kansas City city women's reformatory
- Nebraska:
 - Stanton city jail
- New Mexico:
 - Raton city jail
- North Carolina:
 - Thomasville city jail
- North Dakota:
 - Fargo city jail
- Oklahoma:
 - Pryor city jail
- Oregon:
 - Corvallis city jail
 - Garibaldi city jail
 - Pendleton city jail
 - Portland city jail

Pennsylvania:

Allegheny County workhouse
Westmoreland County prison

South Carolina:

Anderson County camp No. 1
York County prison system

South Dakota:

Hanson County jail
Zieback County jail
Mitchell city jail

Tennessee:

Dyer County farm
Elizabeth city jail

Texas:

Victoria County jail
El Paso city jail
Muleshoe city jail

Vermont:

Addison County jail

Washington:

Mountlake Terrace city jail
Pasco city jail
Shelton city jail

West Virginia:

Charleston city jail
Clarksburg city jail
Fairmont city jail

CONTINUED

5 OF 5

APPENDIX B

Jails Identified Since the 1970 National Jail Census

Following is a list of 39 jails which have been identified since the 1970 National Jail Census was published, but for which descriptive data are not available.

Alabama:

Chickasaw city jail

Alaska:

Cordova city jail
Homer city jail
Unalaska city jail

Arizona:

South Tucson town jail

Arkansas:

Brinkley city jail

California:

Ventura County jail (Oxnard Branch)
San Diego County La Cima convict camp
San Diego County Villa del Sol honor camp

Colorado:

Durango city jail

Georgia:

Baldwin County public works camp
Calhoun County public works camp
Colquitt County public works camp
Crisp County public works camp
Effingham County public works camp
Hall County public works camp
Hart County public works camp
Jackson County public works camp
Macon County public works camp
Morgan County public works camp
Richmond County public works camp
Thomas County public works camp
Brunswick city jail
Cordele city jail
St. Marys city jail

Indiana:

Richmond city jail

Iowa:

Spencer city jail

Kentucky:

Maysville city jail
Hickman city jail

Louisiana:

Lake Charles city jail

Mississippi:

Lucedale town jail

Missouri:

Moberly city jail

Montana:

Scobey city jail

New Hampshire:

Franklin city jail

New Mexico:

Montessa Park detention center

New York:

Lackawanna city jail

Oklahoma:

Ada city jail

Virginia:

Williamsburg city jail

Wyoming:

Afton town jail

APPENDIX C

The 1970 National Jail Census Questionnaires

Budget Bureau No. 41-S70023; Approval Expires October 31, 1970

Name of agency reporting		FORM CJ-3 (3-12-70)		U.S. DEPARTMENT OF COMMERCE BUREAU OF THE CENSUS	
Data supplied by		NATIONAL JAIL SURVEY Counties and Large Municipalities			
Name		In correspondence pertaining to this report, please refer to this number 2			
Title					
Official address (Number and street, city, State, ZIP code)					
Telephone		(Please correct any error in name and address including ZIP code)			
Area code	Number	Extension	TO: Bureau of the Census Processing Division Washington, D.C. 20233		

Dear Sir:

On behalf of the Law Enforcement Assistance Administration (LEAA), U.S. Department of Justice, the Bureau of the Census is conducting a national survey of jails and lockups. As there is an urgent need for information about these facilities to enable LEAA to meet its responsibilities in implementing programs in the criminal justice field, your cooperation in completing this questionnaire will be most helpful.

Please note that if there are any questions for which the answer cannot be obtained from available records, reasonable estimates will be useful for purposes of this survey. Simply indicate estimates with an asterisk.

The duplicate copy of the questionnaire is for your files. The addressed copy should be returned in the enclosed official envelope, which requires no postage.

Your assistance in providing the information requested will be very much appreciated.

Sincerely,

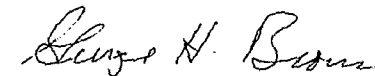

GEORGE H. BROWN
Director
Bureau of the Census

2 Enclosures

Section I. JAIL POPULATION			
A. Does your facility hold persons for periods of MORE THAN 48 HOURS? (If NO, indicate by checking (✓) "No" box; disregard remainder of questionnaire, and return form to the Bureau of the Census.)		1 <input type="checkbox"/> Yes 2 <input type="checkbox"/> No	
B. If your facility does receive juvenile offenders, are they housed separately from adult prisoners?		1 <input type="checkbox"/> Yes 2 <input type="checkbox"/> No	
C. Enter the NUMBER OF PERSONS CONFINED on the indicated dates. If records are not maintained which provide counts on the earlier dates, please enter reasonable estimates if possible and INDICATE SUCH ESTIMATION BY AN ASTERISK (*).		Adult	Juvenile
May 15, 1969			
August 15, 1969			
December 15, 1969			
March 15, 1970			
D. Composition of Prisoner Population — Please CHECK (✓) the boxes that indicate the TYPES of prisoners your facility receives.		Adult Juvenile	
		Males	Females Males and females
1. Persons not yet arraigned or being held for other authorities.		1	2 3
2. Persons arraigned and awaiting trial		1	2 3
3. Persons serving sentences of 1 year or less. DO NOT include prisoners under appeal; enter at D-5.		1	2 3
4. Persons serving sentences of more than 1 year. DO NOT include prisoners under appeal; enter at D-5.		1	2 3
5. Convicted prisoners awaiting further legal action, i.e. waiting sentencing, under appeal, etc.		1	2 3
E. Prisoners — Please enter the NUMBER of prisoners your facility held on March 15, 1970.			
1. Persons not yet arraigned or being held for other authorities.			
2. Persons arraigned and awaiting trial			
3. Persons serving sentences of 1 year or less. DO NOT include prisoners under appeal; enter at E-5.			
4. Persons serving sentences of more than 1 year. DO NOT include prisoners under appeal; enter at E-5.			
5. Convicted prisoners awaiting further legal action, i.e., waiting sentencing, under appeal, etc.			
F. If your facility holds sentenced prisoners, please indicate the MAXIMUM sentence that can be served in your institution. If the maximum sentence is life, enter 99 years. (Make entry in one category only)		Number	
		Days	
		Months	
		Years	
If your facility DOES NOT hold sentenced prisoners CHECK (✓) here →		<input type="checkbox"/>	

Section II. FACILITIES		
A. Capacity — How many persons is the facility designed to hold? (Do not include any arrangements to accommodate overcrowding.)		Number
B. Age of facilities — Please record the number of cells at the age category which best indicates the age of the facilities. (Make more than one entry when appropriate.)		Number of cells
0-25 years.		
26-50 years.		
51-75 years.		
76-100 years.		
Over 100 years.		
What year was construction begun on your facility? An estimate will suffice if the facility is very old and exact year is not known.		Year
C. Construction and renovation		Year
1. Enter the year in which the latest extensive renovation took place (Enter "None" if the facility has never been renovated).		
2. If the most recent renovation was in 1965 or later, enter approximate cost of most recent renovation.		\$ _____
		1 <input type="checkbox"/> Yes 2 <input type="checkbox"/> No
3. Is your institution undertaking or does it plan to undertake any construction during calendar year 1970? If "Yes," indicate the approximate amount.		\$ _____
D. Presence of facilities (Check applicable column)		Available Not available
1. Recreational facilities/programs	1	2
2. Educational facilities/programs	1	2
3. Medical facilities	1	2
4. Visiting room or attorney's consultation room	1	2
5. Operating flush toilets	1	2
E. Security of facility — Check (✓) box which best describes facility; check more than one if facility has units with differing degrees of security.		Minimum 1
		Medium 2
		Maximum 3
Section III. EMPLOYMENT AND FINANCES		
A. Employment — Please enter the number of jail employees and amount of jail payrolls for the periods indicated.		Number
1. Number of full-time jail employees on March 15, 1970		
2. Number of part-time jail employees on March 15, 1970		Number
3. Full-time jail payroll for month of March 1970		\$ _____
4. Part-time jail payroll for month of March 1970		\$ _____
B. Finances		
1. Please report the total operating expenditures of your institution for the latest fiscal year for which data are available. Include salaries, wages, purchase of supplies, utilities, transportation, etc. Exclude capital expenditures, i.e. purchase of land and equipment and construction		\$ _____
		Year
2. The above expenditures are for the fiscal year ended in.		

Budget Bureau No. 41-S70023; Approval Expires October 31, 1970

Name of agency reporting		FORM CJ-4 (3-13-70)		U.S. DEPARTMENT OF COMMERCE BUREAU OF THE CENSUS	
Data supplied by		NATIONAL JAIL SURVEY Municipalities			
Name		In correspondence pertaining to this report, please refer to this number			
Title					
Official address (Number and street, city, State, ZIP code)					
Telephone		(Please correct any error in name and address including ZIP code)			
Area code	Number	Extension	TO: Bureau of the Census Processing Division Washington, D.C. 20233		

Dear Sir:

On behalf of the Law Enforcement Assistance Administration (LEAA), U.S. Department of Justice, the Bureau of the Census is conducting a national survey of jails and lockups. As there is an urgent need for information about these facilities to enable LEAA to meet its responsibilities in implementing programs in the criminal justice field, your cooperation in completing this questionnaire will be most helpful.

Please note that if there are any questions for which the answer cannot be obtained from available records, reasonable estimates will be useful for purposes of this survey. Simply indicate estimates with an asterisk.

The duplicate copy of the questionnaire is for your files. The addressed copy should be returned in the enclosed official envelope, which requires no postage.

Your assistance in providing the information requested will be very much appreciated.

Sincerely,

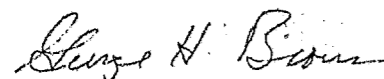

GEORGE H. BROWN
Director
Bureau of the Census

2 Enclosures

1. Does your facility hold persons for periods of MORE THAN 48 HOURS? (If NO, check (✓) "No" box; disregard remainder of questionnaire, and return to the Bureau of the Census.)	1 <input type="checkbox"/> Yes 2 <input type="checkbox"/> No																											
2. What was the largest number of persons confined for any day during March 1970?	Number																											
3. What was the smallest number of persons confined for any day during March 1970?	Number																											
4. How many prisoners is your facility designed to hold? (Do not include any arrangements to accommodate overcrowding)	Number																											
5. Composition of Prisoner Population - Please CHECK (✓) the boxes that indicate the types of prisoners your facility receives.	<table border="1"> <thead> <tr> <th rowspan="2"></th> <th colspan="2">Adult</th> <th>Juvenile</th> </tr> <tr> <th>Males</th> <th>Females</th> <th>Males and Females</th> </tr> </thead> <tbody> <tr> <td>a. Persons not yet arraigned, or being held for other authorities</td> <td>1</td> <td>2</td> <td>3</td> </tr> <tr> <td>b. Persons arraigned and awaiting trial</td> <td>1</td> <td>2</td> <td>3</td> </tr> <tr> <td>c. Persons serving sentences of 1 year or less. Do not include prisoners under appeal; enter at 5e</td> <td>1</td> <td>2</td> <td>3</td> </tr> <tr> <td>d. Persons serving sentences of more than 1 year. Do not include prisoners under appeal; enter at 5e</td> <td>1</td> <td>2</td> <td>3</td> </tr> <tr> <td>e. Convicted prisoners awaiting further legal action; i.e., waiting sentencing, under appeal, etc.</td> <td>1</td> <td>2</td> <td>3</td> </tr> </tbody> </table>		Adult		Juvenile	Males	Females	Males and Females	a. Persons not yet arraigned, or being held for other authorities	1	2	3	b. Persons arraigned and awaiting trial	1	2	3	c. Persons serving sentences of 1 year or less. Do not include prisoners under appeal; enter at 5e	1	2	3	d. Persons serving sentences of more than 1 year. Do not include prisoners under appeal; enter at 5e	1	2	3	e. Convicted prisoners awaiting further legal action; i.e., waiting sentencing, under appeal, etc.	1	2	3
	Adult		Juvenile																									
	Males	Females	Males and Females																									
a. Persons not yet arraigned, or being held for other authorities	1	2	3																									
b. Persons arraigned and awaiting trial	1	2	3																									
c. Persons serving sentences of 1 year or less. Do not include prisoners under appeal; enter at 5e	1	2	3																									
d. Persons serving sentences of more than 1 year. Do not include prisoners under appeal; enter at 5e	1	2	3																									
e. Convicted prisoners awaiting further legal action; i.e., waiting sentencing, under appeal, etc.	1	2	3																									
6. Number of Prisoners - Please enter in the boxes the NUMBER of prisoners your facility held on March 15, 1970.	<table border="1"> <tbody> <tr> <td>a. Persons not yet arraigned, or being held for other authorities</td> <td></td> <td></td> <td></td> </tr> <tr> <td>b. Persons arraigned and awaiting trial</td> <td></td> <td></td> <td></td> </tr> <tr> <td>c. Persons serving sentences of 1 year or less. Do not include prisoners under appeal; enter at 6e</td> <td></td> <td></td> <td></td> </tr> <tr> <td>d. Persons serving sentences of more than 1 year. Do not include prisoners under appeal; enter at 6e</td> <td></td> <td></td> <td></td> </tr> <tr> <td>e. Convicted prisoners awaiting further legal action; i.e., waiting sentencing, under appeal, etc.</td> <td></td> <td></td> <td></td> </tr> </tbody> </table>	a. Persons not yet arraigned, or being held for other authorities				b. Persons arraigned and awaiting trial				c. Persons serving sentences of 1 year or less. Do not include prisoners under appeal; enter at 6e				d. Persons serving sentences of more than 1 year. Do not include prisoners under appeal; enter at 6e				e. Convicted prisoners awaiting further legal action; i.e., waiting sentencing, under appeal, etc.										
a. Persons not yet arraigned, or being held for other authorities																												
b. Persons arraigned and awaiting trial																												
c. Persons serving sentences of 1 year or less. Do not include prisoners under appeal; enter at 6e																												
d. Persons serving sentences of more than 1 year. Do not include prisoners under appeal; enter at 6e																												
e. Convicted prisoners awaiting further legal action; i.e., waiting sentencing, under appeal, etc.																												
7. If your facility holds sentenced prisoners, please indicate the MAXIMUM sentence that can be served in your institution. If the maximum sentence is life, enter 99 years. (Make entry in one category only)	<table border="1"> <thead> <tr> <th colspan="2">Number</th> </tr> </thead> <tbody> <tr> <td>Days</td> <td></td> </tr> <tr> <td>Months</td> <td></td> </tr> <tr> <td>Years</td> <td></td> </tr> </tbody> </table> <p>If your facility DOES NOT hold sentenced prisoners, CHECK (✓) here <input type="checkbox"/></p>	Number		Days		Months		Years																				
Number																												
Days																												
Months																												
Years																												
8. In what year was construction begun on your facility? An estimate will suffice if the facility is very old and exact year is not known.	Year																											
9. Enter the year of the most recent major renovation. Enter "none" if the facility has never been renovated.	Year																											
10. If the most recent renovation was in 1965 or later, what was the approximate cost of the most recent renovation?	\$																											
11. Enter construction expenditures during 1969.	\$																											
12. Is your institution undertaking or does it plan to undertake any construction during calendar year 1970? (If "Yes," indicate the approximate amount)	1 <input type="checkbox"/> Yes 2 <input type="checkbox"/> No																											
13. What was the number of full-time JAIL employees March 15, 1970?	Number																											
14. What was the number of part-time JAIL employees March 15, 1970?	Number																											
15. What was the amount of the full-time JAIL payroll for month of March 1970?	\$																											
16. What was the amount of the part-time JAIL payroll for month of March 1970?	\$																											
17. Please report the TOTAL OPERATING EXPENDITURES of your facility for the latest fiscal year for which data are available. INCLUDE salaries, wages, supplies, utilities, transportation, etc. EXCLUDE capital expenditures; i.e., purchase of land and equipment, and construction	\$																											
The above expenditures are for the fiscal year ended in																												

FORM CJ-4 (3-13-70)

USCOMM-DC

END