

National Criminal Justice Reference Service

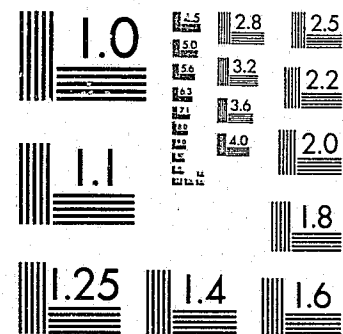

This microfiche was produced from documents received for inclusion in the NCJRS data base. Since NCJRS cannot exercise control over the physical condition of the documents submitted, the individual frame quality will vary. The resolution chart on this frame may be used to evaluate the document quality.



MICROCOPY RESOLUTION TEST CHART  
NATIONAL BUREAU OF STANDARDS-1963-A

Microfilming procedures used to create this fiche comply with the standards set forth in 41CFR 101-11.504.

Points of view or opinions stated in this document are those of the author(s) and do not represent the official position or policies of the U. S. Department of Justice.

National Institute of Justice  
United States Department of Justice  
Washington, D. C. 20531

11/03/86

CR-Sent  
9-23-86

**ICPSR**  
Inter-university Consortium for  
Political and Social Research

**National Indigent Criminal  
Defense Survey, 1982:  
(United States)**

**ABT Associates, Incorporated**

101968

ICPSR 8417

NATIONAL INDIGENT CRIMINAL  
DEFENSE SURVEY, 1982: [UNITED STATES]

(ICPSR 8417)

Principal Investigator

ABT Associates Inc.

First ICPSR Edition  
Summer 1986

Inter-university Consortium for  
Political and Social Research  
P.O. Box 1248  
Ann Arbor, Michigan 48106

U.S. Department of Justice  
National Institute of Justice

101968

This document has been reproduced exactly as received from the person or organization originating it. Points of view or opinions stated in this document are those of the authors and do not necessarily represent the official position or policies of the National Institute of Justice.

Permission to reproduce this copyrighted material in microfilm only has been granted by  
Inter-university Consortium for  
Political and Social Research

to the National Criminal Justice Reference Service (NCJRS).

Further reproduction outside of the NCJRS system requires permission of the copyright owner.

ACKNOWLEDGEMENT OF ASSISTANCE

All manuscripts utilizing data made available through the Consortium should acknowledge that fact as well as identify the original collector of the data. The ICPSR Council urges all users of the ICPSR data facilities to follow some adaptation of this statement with the parentheses indicating items to be filled in appropriately or deleted by the individual user.

The data (and tabulations) utilized in this (publication) were made available (in part) by the Inter-university Consortium for Political and Social Research. The data for the NATIONAL INDIGENT DEFENSE SURVEY, 1982 [UNITED STATES] were originally collected by ABT Associates Inc. Neither the collector of the original data nor the Consortium bear any responsibility for the analyses or interpretations presented here.

In order to provide funding agencies with essential information about the use of archival resources and to facilitate the exchange of information about ICPSR participants' research activities, each user of the ICPSR data facilities is expected to send two copies of each completed manuscript or thesis abstract to the Consortium. Please indicate in the cover letter which data were used.

TABLE OF CONTENTS

	PAGE NO.
INTRODUCTION	
Data Collection Description	i
Data Collection Procedures	ii
Sampling Information	ii
File Structure	iii
Codebook Information	iv
ICPSR Processing Information	v
VARIABLE DESCRIPTION LIST PART 1	vii
VARIABLE DESCRIPTION LIST PARTS 2 AND 3	ix
CODEBOOK PART 1	1
CODEBOOK PARTS 2 AND 3	23
APPENDICES	89

INTRODUCTION

DATA COLLECTION DESCRIPTION

The National Indigent Criminal Defense Survey, 1982: [United States] was conducted to provide national level data on such basic information as system types, funding sources, costs, and caseloads of indigent defense programs for defense practitioners, policymakers, and planners in the criminal justice system. This study surveyed national indigent defense systems that operated in the calendar year 1982.

## DATA COLLECTION PROCEDURES

The data for this study was organized into three groups. The first group consists of 46 variables on 491 cases of County level data. The second group consists of 180 variables on 750 cases of Preliminary Program level data. The third group consists of 180 variables on 148 cases of Conflict/Unavailability Program level data.

Each of these groups represents different levels of indigent defense programs in the United States. For each level, a different approach was taken in the collection of data.

Data for group one was gathered using a mail survey that was sent to a sample of county officials. The data gathered for groups two and three essentially used the same questionnaire with a few alterations. The survey used for group two was a mail survey of 180 questions. The same survey was administered to group three, although some questions were not asked of this group and the survey was conducted by telephone.

## SAMPLING INFORMATION

The data for this study was gathered using a stratified sample based on county population size, as reported in the 1980 census. Stratification was used in order to ensure that the sample size in each state was large enough to provide reliable statewide estimates. Approximately the same number of counties (16-18) was selected in each state to develop estimates at comparable levels of precision. The number of counties varied from state to state in order to account for the finite population correction because sampling was done without replacement. All counties within the state were sampled in 11 states (Alaska, Arizona, Connecticut, Delaware, Hawaii, Maine, Massachusetts, Nevada, New Hampshire, Rhode Island, Vermont) and the District of Columbia, because each has fewer than 20 counties. Because much of the indigent defense activity around the country takes place in counties of relatively large population size, inclusion of these counties in the sample was not left to chance. Rather, these large counties were included in the sample with certainty. The remaining "non-self-representing counties" were sampled with probability proportional to size to obtain the desired number of sample counties.

## FILE STRUCTURE

The NATIONAL INDIGENT CRIMINAL DEFENSE SURVEY, 1982 is available from the ICPSR in two formats: card image and OSIRIS. The card image file contains several decks per case in a format based on 80 column punched cards. The data are sorted by case with all decks for a case together in ascending order.

The OSIRIS dictionary gives the format and other information for each variable in the OSIRIS data file. The dictionary or dictionary-codebook file is used in conjunction with the OSIRIS software package. The OSIRIS data file is constructed with a single logical record for each case. There are 46 variables on 491 cases for County level data, 180 variables and 750 cases for the Preliminary Program level data, and 180 variables and 148 cases for Conflict/Unavailability Program level data.

The OSIRIS data file can be accessed directly through software packages or programs which do not use the OSIRIS dictionary by specifying the tape locations of the desired variables. These tape locations are given in the OSIRIS dictionary-codebook.



CODEBOOK INFORMATION

The example below is a reproduction of information appearing in the machine-readable codebook for a typical variable. The numbers in brackets do not appear but are references to the descriptions which follow this example.

.....  
[1] VAR 05    [2] TYPE CRIME DEF PROGRAM [3] MD=9  
REF 05        [4] LOC 11    WIDTH 1

[5] What type of indigent criminal defense program is this?  
-----

[6] [7]

- 1. Public Defender Program
  - 2. Assigned Counsel Program
  - 3. Coordinated Assigned Counsel Process Program
  - 4. Contracts with Attorneys
  - 5. Law School Clinical Program
  
  - 9. DK
- .....

- [1] Indicates the variable and reference numbers. A variable number and a reference number are assigned to each variable in the data collection. In the present codebook which documents the archived data collection these numbers are identical. Should the data be subsetted or rearranged by an OSIRIS program (e.g., MMP to intersperse data from another source, or TCOT to produce an analysis deck), the variable numbers would change to reflect the order of the new data collection, while the reference number would remain unchanged to reflect the variable number in the codebook describing the archived data collection.
  
- [2] Indicates the abbreviated variable name (maximum of 24 characters) used in the OSIRIS system to identify the variable for the user. An expanded version of the variable name can be found in the variable description list.
  
- [3] Indicates the code values of missing data. In this example, code values equal to 9 are missing data (MD=9). Some analysis software packages (including the OSIRIS software package) require that certain types of data which the user desires to be excluded from analysis be designated as "MISSING DATA," e.g., inappropriate, unascertained, unascertainable, or ambiguous data categories. Although these codes are defined as missing data categories, this does not mean that the user should not or cannot use them in a substantive role if so desired.
  
- [4] Indicates the starting location and width of this variable when the data are stored on a magnetic tape in the OSIRIS format. If the variable is of a multiple-response type, the width referenced is that of a single response. In this example the variable named "TYPE CRIME DEF PROGRAM" is 01 column wide and is located in the 11th column within the record.

- [5] This is the full text (question) supplied by the investigator to describe the variable. The question text and the numbers and letters that may appear at the beginning reflect the original wording of the questionnaire item.
- [6] Indicates the code values occurring in the data for this variable.
- [7] Indicates the textual definitions of the codes. Abbreviations commonly used in the code definitions are "DK" (Do Not Know), "NA" (Not Ascertained), and "INAP" (Inappropriate).

## ICPSR PROCESSING INFORMATION

The data collection was processed according to the standard ICPSR processing procedures. The data were checked for illegal or inconsistent code values which, when found, were recoded to OSIRIS missing data values. No consistency checks were performed. Statements bracketed in "<" and ">" signs in the body of the codebook were added by the processors for explanatory purposes.

VARIABLE DESCRIPTION LIST  
PART 1

ICPSR PROCESSING VARIABLES

- 1 ICPSR study number-8417
- 2 ICPSR edition number-1
- 3 ICPSR part number-01
- 4 ICPSR sequential case identification number

EXPENDITURE VARIABLES

- 5 Identification code
- 6 Total expend/defense services last fiscal year
- 7 Start date for expenditures, last fiscal year
- 8 End date for expenditures, last fiscal year
- 9 How much/public defender programs, 1st program
- 10 How much/public defender programs, 2nd program
- 11 How much/public defender programs, 3rd program
- 12 How much/public defender programs, 4th program
- 13 Subtotal/expenditures public defender programs
- 14 How much/assigned counsel programs, 1st program
- 15 How much/assigned counsel programs, 2nd program
- 16 How much/assigned counsel programs, 3rd program
- 17 How much/assigned counsel programs, 4th program
- 18 Subtotal/expenditures assigned counsel programs
- 19 How much/contract attorney programs, 1st program
- 20 How much/contract attorney programs, 2nd program
- 21 How much/contract attorney programs, 3rd program
- 22 How much/contract attorney programs, 4th program
- 23 Subtotal/expenditures contract attorney programs
- 24 How much/law school clinical programs, 1st program
- 25 How much/law school clinical programs, 2nd program
- 26 How much/law school clinical programs, 3rd program
- 27 How much/law school clinical programs, 4th program
- 28 Subtotal/expenditures law school clinical programs
- 29 Total expend/indigent defense programs/last year
- 30 Total expend/indigent defense programs, 1980-1982
- 31 Start date for expenditures, 1980-1982
- 32 End date for expenditures, 1980-1982
- 33 Total expend on indigent defense programs, 1979-1981
- 34 Start date for expenditures, 1979-1981
- 35 End date for expenditures, 1979-1981
- 36 Total expend on indigent defense programs, 1978-1980
- 37 Start date for expenditures, 1978-1980
- 38 End date for expenditures, 1978-1980
- 39 Total expend on indigent defense programs, 1977-1979
- 40 Start date for expenditures, 1977-1979
- 41 End date for expenditures, 1977-1979
- 42 State code
- 43 County code

VARIABLE DESCRIPTION LIST  
PARTS 2 AND 3

ICPSR PROCESSING VARIABLES

- 1 ICPSR study number-8417
- 2 ICPSR edition number-01
- 3 ICPSR part number-2 and 3
- 4 ICPSR sequential case identification number

PROGRAM IDENTIFICATION VARIABLE

- 5 Type of indigent criminal defense program

PUBLIC DEFENDER PROGRAMS

- 6 Number of full-time public defenders/1981
- 7 Number of full-time public defenders/now
- 8 Number of part-time public defenders/1981
- 9 Number of part-time public defenders/now
- 10 Is chief public defender full-time
- 11 What is the organizational structure of program
- 12 Annual salary of chief prosecutor
- 13 Full or part-time position
- 14 Annual salary of chief public defender
- 15 Full or part-time position
- 16 Annual salary/lowest salaried atty in pd office
- 17 Full or part-time position
- 18 Annual salary/highest salaried atty in pd office
- 19 Full or part-time position

ASSIGNED COUNSEL PROGRAMS

- 20 How many private attys in jurisdiction of program
- 21 How many atty/represent defendants for program
- 22 Minimum cases per appointed atty
- 23 Maximum cases per appointed atty
- 24 Average cases per appointed atty
- 25 Did 5% or less represent 25% or more of defendants
- 26 Who appoints attys to defend
- 27 Is there a list of attys who will defend
- 28 How attys get on this list
- 29 Formal procedures to remove atty from list
- 30 Attys on list categorized by specialization
- 31 When were attys not paid for services in program
- 32 How attys paid for felony case
- 33 Felony fee/out of court
- 34 Felony fee/in court
- 35 Felony fee/flat fee

- 36 Felony fee/other fee
- 37 Maximum total fee for felony case
- 38 Is there a maximum fee for felony case
- 39 How attys paid for misdemeanor case
- 40 Misdemeanor fee/out of court
- 41 Misdemeanor fee/in court
- 42 Misdemeanor fee/flat fee
- 43 Misdemeanor fee/other fee
- 44 Maximum total fee for misdemeanor case
- 45 Is there a maximum fee for misdemeanor case
- 46 Non judge/clerk run this program

CONTRACT ATTORNEY PROGRAMS

- 47 Number of contracts awarded to individual attys
- 48 Number of contracts awarded to firms or groups
- 49 Number of contracts awarded to bar associations
- 50 Number of contracts awarded to non-profit group
- 51 Number of contracts awarded to other
- 52 What govt agency/unit awards contracts
- 53 Bids solicited before contracts awarded
- 54 What types of contracts are awarded
- 55 Are contracts monitored by independent office
- 56 What is monitor responsible for
- 57 Minimum cases per atty under contract
- 58 Maximum cases per atty under contract
- 59 Average cases per atty under contract

GENERAL PROGRAM CHARACTERISTICS

- 60 Geographic jurisdiction of program
- 61 When is counsel appointed
- 62 Who determines defendant status
- 63 Criteria to determine defendant status
- 64 Percent felony cases/indigent defendants
- 65 Estimate or documented data
- 66 Percent misdemeanor cases/indigent defendants
- 67 Estimate of documented data
- 68 Percent juvenile cases/indigent defendants
- 69 Estimate or documented data
- 70 Percent mental commitment cases/indigent defendants
- 71 Estimate or documented data
- 72 Percent appeal cases/indigent defendants
- 73 Estimate or documented data
- 74 Does program represent felony cases
- 75 Does program represent misdemeanor cases
- 76 Does program represent capital cases
- 77 Does program represent juvenile(criminal) cases
- 78 Does program represent juvenile status cases
- 79 Does program represent family matter cases
- 80 Does program represent appeal cases
- 81 Does program represent mental commitment cases
- 82 Does program represent parole revocation cases

- 83 Does program represent post-conviction cases
- 84 Does program represent other type cases
- 85 Number cases/felony
- 86 Number cases/misdemeanor
- 87 Number cases/capital offense
- 88 Number cases/juvenile crime
- 89 Number cases/juvenile status offense
- 90 Number cases/family matters
- 91 Number cases/appeals
- 92 Number cases/mental commitment
- 93 Number cases/parole revocation
- 94 Number cases/post-conviction relief
- 95 Number cases/other
- 96 Number cases/total
- 97 Estimate or documented data
- 98 How does program define a case
- 99 Program employ an investigator
- 100 Number full-time investigators
- 101 Number part-time investigators
- 102 Program employ a social worker
- 103 Number full-time social workers
- 104 Number part-time social workers
- 105 Program employ a paralegal
- 106 Number full-time paralegals
- 107 Number part-time paralegals
- 108 Program employ a law student
- 109 Number full-time law students
- 110 Number part-time law students
- 111 Program employ an administrative asst
- 112 Number full-time administrative assts
- 113 Number part-time administrative assts
- 114 Program employ a secretary
- 115 Number full-time secrtraries
- 116 Number part-time secrtraries
- 117 Program employ an indigency screener
- 118 Number full-time indigency screeners
- 119 Number part-time indigency screeners
- 120 Program employ a fiscal officer
- 121 Number full-time fiscal officers
- 122 Number part-time fiscal officers
- 123 Program employ a training director
- 124 Number full-time training directors
- 125 Number part-time training directors
- 126 Program employ others
- 127 Number full-time others
- 128 Number part-time others
- 129 Investigators available in program
- 130 Maximum expense for investigators



- 131 Expert witness available in program
- 132 Maximum expense for expert witness
- 133 Transcripts available in program
- 134 Maximum expense for transcripts
- 135 Social services available in program
- 136 Maximum expense for social services
- 137 When separate counsel/more than one defendant
- 138 Percent cases with separate counsel
- 139 How long after arrest to assign case
- 140 What type of representation for case
- 141 Training opportunities for atty in program
- 142 Description of training: 1st mention
- 143 Description of training: 2nd mention
- 144 Description of training: 3rd mention
- 145 Method of representation changed
- 146 Describe change: 1st mention
- 147 Describe change: 2nd mention
- 148 Describe change: 3rd mention
- 149 Total expenditures for program
- 150 Start date of expenditures
- 151 End date of expenditures
- 152 How much expenditures from state
- 153 How much expenditures from county
- 154 How much expenditures from city
- 155 How much expenditures from federal govt
- 156 How much expenditures from litigation costs
- 157 How much expenditures from other sources
- 158 How much expenditures total cost
- 159 Total expenditures fiscal 1980-1982
- 160 Start date of fiscal 1980-1982
- 161 End date fiscal 1980-1982
- 162 Total expenditures fiscal 1979-1981
- 163 Start date of fiscal 1979-1981
- 164 End date fiscal 1979-1981
- 165 Total expenditures fiscal 1978-1980
- 166 Start date of fiscal 1978-1980
- 167 End date fiscal 1978-1980
- 168 Total expenditures fiscal 1977-1979
- 169 Start date of fiscal 1977-1979
- 170 End date fiscal 1977-1979
- 171 Number cases with a pre-guilty plea
- 172 Percent pre-guilty plea cases/jail sentence
- 173 Number cases went to trial
- 174 Percent trial cases/jail sentence
- 175 Estimate or documented data
- 176 If guilty does defendant pay fees
- 177 Percent defendants paid fees
- 178 State code
- 179 County code
- 180 Administrative code

CODEBOOK: PART 1

DECK IDENTIFICATION NUMBER IS '01'

DK 1 COL 1-

VAR 0001 ICPSR STUDY NUMBER-8417 NO MISSING DATA CODES  
REF 0001 LOC 1 WIDTH 4 DK 1 COL 3- 6

ICPSR Study Number-8417

8417. The ICPSR has attached this number as a unique data collection identification number.

VAR 0002 ICPSR EDITION NUMBER 1 NO MISSING DATA CODES  
REF 0002 LOC 5 WIDTH 1 DK 1 COL 7

ICPSR Edition Number-1

The number identifying the release edition of the data collection.

1. Summer, 1986 release

VAR 0003 ICPSR PART NUMBER 1 NO MISSING DATA CODES  
REF 0003 LOC 6 WIDTH 1 DK 1 COL 8

ICPSR Part Number

The number identifying this part of a 3-part data collection.

01. County Level Data

VAR 0004 ICPSR SEQUENCE NUMBER NO MISSING DATA CODES  
 REF 0004 LOC 7 WIDTH 3 DK 1 COL 9-11

ICPSR Sequence Number

The ICPSR has attached a sequential identification number to every case. This number uniquely identifies each record in the data collection.

VAR 0005 IDENTIFICATION CODE NO MISSING DATA CODES  
 REF 0005 LOC 10 WIDTH 4 DK 1 COL 12-15

Identification Code

This number uniquely identifies each record in the data collection.

VAR 0006 TOTAL EXPEND FISCAL 81/83 NO MISSING DATA CODES  
 REF 0006 LOC 14 WIDTH 8 DK 1 COL 16-23

How much money did the county expend (i.e., total operating expenditures) for the provision of defense services to indigents in the last fiscal year?

00000000. .

99999995. Actual number is coded

99999999. Don't know or missing data

VAR 0007 START DATE EXPEND 81/83 MD=9999  
 REF 0007 LOC 22 WIDTH 4 DK 1 COL 24-27

Starting date for expenditures

(CONTINUED)

0181. January 1981

.

1282. December 1981

0182. January 1982

.

1282. December 1982

0183. January 1983

.

1283. December 1983

9999. Don't know or missing data

VAR 0008 END DATE ENPEND 81/83 MD=9999  
 REF 0008 LOC 26 WIDTH 4 DK 1 COL 28-31

Ending date for expenditures

0181. January 1981

.

1281. December 1981

0182. January 1982

.

1282. December 1982

0183. January 1983

.

1283. December 1983

9999. Don't know or missing data

VAR 0009 EXPEND DEF PROGRAM1 NO MISSING DATA CODES  
 REF 0009 LOC 30 WIDTH 8 DK 1 COL 32-39

Of this expended amount, how much was spent for PUBLIC DEFENDER PROGRAMS? (First program)

(CONTINUED)

Under this system, a salaried staff of full-time or part-time attorneys render defense services through a public or private non-profit organization.

- 00000000. .
- .
- .
- 99999995. Actual number is coded
- 99999996. Program does not exist
- 99999999. Don't know or missing data

.....

VAR 0010	EXPEND DEF PROGRAM2	NO MISSING DATA CODES
REF 0010	LOC 38 WIDTH 8	DK 1 COL 40-47

Of this expended amount, how much was spent for PUBLIC DEFENDER PROGRAMS? (Second program)

- 
- 00000000. .
  - .
  - .
  - 99999995. Actual number is coded
  - 99999996. Program does not exist
  - 99999999. Don't know or missing data

.....

VAR 0011	EXPEND DEF PROGRAM3	NO MISSING DATA CODES
REF 0011	LOC 46 WIDTH 8	DK 1 COL 48-55

Of this expended amount, how much was spent for PUBLIC DEFENDER PROGRAMS? (Third program)

- 
- 00000000. .
  - .
  - .
  - 99999995. Actual number is coded
  - 99999996. Program does not exist
  - 99999999. Don't know or missing data

VAR 0012	EXPEND DEF PROGRAM4	NO MISSING DATA CODES
REF 0012	LOC 54 WIDTH 8	DK 1 COL 56-63

Of this expended amount, how much was spent for PUBLIC DEFENDER PROGRAMS? (Fourth program)

- 
- 00000000. .
  - .
  - .
  - 99999995. Actual number is coded
  - 99999996. Program does not exist
  - 99999999. Don't know or missing data

.....

VAR 0013	SUBTOTAL/DEF PROG EXPEND	NO MISSING DATA CODES
REF 0013	LOC 62 WIDTH 8	DK 1 COL 64-71

Subtotal of expenditures on public defender programs

- 
- 00000000. .
  - .
  - .
  - 99999995. Actual number is coded
  - 99999996. Programs do not exist
  - 99999999. Don't know or missing data

.....

VAR 0014	EXPEND COU PROGRAM1	NO MISSING DATA CODES
REF 0014	LOC 70 WIDTH 8	DK 1 COL 72-79

Of this expended amount, how much was spent on ASSIGNED COUNSEL PROGRAMS? (First program)

-----

Under this system, a list is developed of private bar members willing to accept indigent defense cases on a judge-by-judge basis or a court-by-court basis. This system may or may not have an administrative component governing the appointment and processing of cases by the private bar.



(CONTINUED)

00000000. .  
 .  
 .  
 99999995. Actual number is coded  
 99999996. Program does not exist  
 .  
 99999999. Don't know or missing data

DECK IDENTIFICATION NUMBER IS '02' DK 2 COL 1-  
 -----

VAR 0001 ICPSR STUDY NUMBER-8417 NO MISSING DATA CODES  
 REF 0001 LOC 1 WIDTH 4 DK 2 COL 3- 6

ICPSR Study Number-8417  
 -----

8417. The ICPSR has attached this number as a unique  
 data collection identification number.

VAR 0002 ICPSR EDITION NUMBER 1 NO MISSING DATA CODES  
 REF 0002 LOC 5 WIDTH 1 DK 2 COL 7

ICPSR Edition Number-1  
 -----

The number identifying the release edition of the data  
 collection.

1. Summer, 1986 release

VAR 0003 ICPSR PART NUMBER 1 NO MISSING DATA CODES  
 REF 0003 LOC 6 WIDTH 1 DK 2 COL 8

ICPSR Part Number  
 -----

(CONTINUED)

The number identifying this part of a 3-part data  
 collection.

01. County Level Data

VAR 0004 ICPSR SEQUENCE NUMBER NO MISSING DATA CODES  
 REF 0004 LOC 7 WIDTH 3 DK 2 COL 9-11

ICPSR Sequence Number  
 -----

The ICPSR has attached a sequential identification number to  
 every case. This number uniquely identifies each record in  
 the data collection.

VAR 0015 EXPEND COU PROGRAM2 NO MISSING DATA CODES  
 REF 0015 LOC 78 WIDTH 8 DK 2 COL 12-19

Of this expended amount, how much was spent on ASSIGNED  
 COUNSEL PROGRAMS? (Second program)  
 -----

00000000. .  
 .  
 .  
 99999995. Actual number is coded  
 99999996. Program does not exist  
 .  
 99999999. Don't know or missing data

VAR 0016 EXPEND COU PROGRAM3 NO MISSING DATA CODES  
 REF 0016 LOC 86 WIDTH 8 DK 2 COL 20-27

Of this expended amount, how much was spent on ASSIGNED  
 COUNSEL PROGRAMS? (Third program)  
 -----

00000000. .

(CONTINUED)

99999995. Actual number is coded  
99999996. Program does not exist

99999999. Don't know or missing data

VAR 0017 EXPEND COU PROGRAM4 NO MISSING DATA CODES  
REF 0017 LOC 94 WIDTH 8 DK 2 COL 28-35

Of this expended amount, how much was spent on ASSIGNED  
COUNSEL PROGRAMS? (Fourth program)

00000000. .

99999995. Actual number is coded  
99999996. Program does not exist

99999999. Don't know or missing data

VAR 0018 SUBTOTAL/COU PROG EXPEND NO MISSING DATA CODES  
REF 0018 LOC 102 WIDTH 8 DK 2 COL 36-43

Subtotal of expenditures on assigned counsel programs

00000000. .

99999995. Actual number is coded  
99999996. Programs do not exist

99999999. Don't know or missing data

VAR 0019 EXPEND ATTY PROGRAM1 NO MISSING DATA CODES  
REF 0019 LOC 110 WIDTH 8 DK 2 COL 44-51

Of this expended amount, how much was spent on CONTRACT  
ATTORNEY PROGRAMS? (First program)

Under this system, contracts with individual attorney(s),  
bar association(s), or private law firm(s) are used to  
provide representation in required cases in the  
jurisdiction.

00000000. .

99999995. Actual number is coded  
99999996. Program does not exist

99999999. Don't know or missing data

VAR 0020 EXPEND ATTY PROGRAM2 NO MISSING DATA CODES  
REF 0020 LOC 118 WIDTH 8 DK 2 COL 52-59

Of this expended amount, how much was spent on CONTRACT  
ATTORNEY PROGRAMS? (Second program)

00000000. .

99999995. Actual number is coded  
99999996. Program does not exist

99999999. Don't know or missing data

VAR 0021 EXPEND ATTY PROGRAM3 NO MISSING DATA CODES  
REF 0021 LOC 126 WIDTH 8 DK 2 COL 60-67

Of this expended amount, how much was spent on CONTRACT  
ATTORNEY PROGRAMS? (Third program)

(CONTINUED)

00000000. .  
 .  
 .  
 99999995. Actual number is coded  
 99999996. Program does not exist  
 99999999. Don't know or missing data

.....  
 VAR 0022 EXPEND ATTY PROGRAM4 NO MISSING DATA CODES  
 REF 0022 LOC 134 WIDTH 8 DK 2 COL 68-75

Of this expended amount, how much was spent on CONTRACT  
 ATTORNEY PROGRAMS? (Fourth program)  
 -----

00000000. .  
 .  
 .  
 99999995. Actual number is coded  
 99999996. Program does not exist  
 99999999. Don't know or missing data

DECK IDENTIFICATION NUMBER IS '03' DK 3 COL 1-  
 -----

.....  
 VAR 0001 ICPSR STUDY NUMBER-8417 NO MISSING DATA CODES  
 REF 0001 LOC 1 WIDTH 4 DK 3 COL 3- 6

ICPSR Study Number-8417  
 -----

8417. The ICPSR has attached this number as a unique  
 data collection identification number.

VAR 0002 ICPSR EDITION NUMBER 1 NO MISSING DATA CODES  
 REF 0002 LOC 5 WIDTH 1 DK 3 COL 7

ICPSR Edition Number-1  
 -----

The number identifying the release edition of the data  
 collection.

1. Summer, 1986 release  
 .....

VAR 0003 ICPSR PART NUMBER 1 NO MISSING DATA CODES  
 REF 0003 LOC 6 WIDTH 1 DK 3 COL 8

ICPSR Part Number  
 -----

The number identifying this part of a 3-part data  
 collection.

01. County Level Data  
 .....

VAR 0004 ICPSR SEQUENCE NUMBER NO MISSING DATA CODES  
 REF 0004 LOC 7 WIDTH 3 DK 3 COL 9-11

ICPSR Sequence Number  
 -----

The ICPSR has attached a sequential identification number to  
 every case. This number uniquely identifies each record in  
 the data collection.  
 .....

VAR 0023 SUBTOTAL/ATT PROG EXPEND NO MISSING DATA CODES  
 REF 0023 LOC 142 WIDTH 8 DK 3 COL 12-19

Subtotal of expenditures on contract attorney programs  
 -----

(CONTINUED)

00000000. .  
 .  
 .  
 99999995. Actual number is coded  
 99999996. Programs do not exist  
 99999999. Don't know or missing data

.....  
 VAR 0024 EXPEND LAW PROGRAM1 NO MISSING DATA CODES  
 REF 0024 LOC 150 WIDTH 8 DK 3 COL 20-27

Of the expended amount, how much was spent on LAW SCHOOL  
 CLINICAL PROGRAMS? (First program)

-----  
 Under this system, law school students and faculty provide  
 indigent law services.

00000000. .  
 .  
 .  
 99999995. Actual number is coded  
 99999996. Program does not exist  
 99999999. Don't know or missing data

.....  
 VAR 0025 EXPEND LAW PROGRAM2 NO MISSING DATA CODES  
 REF 0025 LOC 158 WIDTH 8 DK 3 COL 28-35

Of the expended amount, how much was spent on LAW SCHOOL  
 CLINICAL PROGRAMS? (Second program)

-----  
 00000000. .  
 .  
 .  
 99999995. Actual number is coded  
 99999996. Program does not exist  
 99999999. Don't know or missing data

VAR 0026 EXPEND LAW PROGRAM3 NO MISSING DATA CODES  
 REF 0026 LOC 166 WIDTH 8 DK 3 COL 36-43

Of the expended amount, how much was spent on LAW SCHOOL  
 CLINICAL PROGRAMS? (Third program)

-----  
 00000000. .  
 .  
 .  
 99999995. Actual number is coded  
 99999996. Program does not exist  
 99999999. Don't know or missing data

.....  
 VAR 0027 EXPEND LAW PROGRAM4 NO MISSING DATA CODES  
 REF 0027 LOC 174 WIDTH 8 DK 3 COL 44-51

Of the expended amount, how much was spent on LAW SCHOOL  
 CLINICAL PROGRAMS? (Fourth program)

-----  
 00000000. .  
 .  
 .  
 99999995. Actual number is coded  
 99999996. Program does not exist  
 99999999. Don't know or missing data

.....  
 VAR 0028 SUBTOTAL/LAW PROG EXPEND NO MISSING DATA CODES  
 REF 0028 LOC 182 WIDTH 8 DK 3 COL 52-59

Subtotal of expenditures on public defender programs

-----  
 00000000. .  
 .  
 .  
 99999995. Actual number is coded  
 99999996. Programs do not exist



(CONTINUED)

99999999. Don't know or missing data

.....

VAR 0029	TOTAL EXPEND PROG 81/83	NO MISSING DATA CODES
REF 0029	LOC 190 WIDTH 8	DK 3 COL 60-67

Total expenditure on indigent defense programs

-----  
This number should be the same as that in VAR 1.

00000000. .

99999995. Actual number is coded

99999999. Don't know or missing data

.....

VAR 0030	TOTAL EXPEND FISCAL80/82	NO MISSING DATA CODES
REF 0030	LOC 198 WIDTH 8	DK 3 COL 68-75

How much money did the county expend (i.e., total operating expenditures) for the provision of defense services to indigents in the 1980-1982 fiscal years?

00000000. .

99999995. Actual number is coded

99999999. Don't know or missing data

.....

VAR 0031	START DATE EXPEND 80/82	MD=9999
REF 0031	LOC 206 WIDTH 4	DK 3 COL 76-79

-----  
Starting date for expenditures for 1980-1982 fiscal years

(CONTINUED)

0180. January 1980

1280. December 1980

0181. January 1981

1281. December 1981

0182. January 1982

1282. December 1982

9999. Don't know or missing data

-----  
DECK IDENTIFICATION NUMBER IS '04' DK 4 COL 1-

.....

VAR 0001	ICPSR STUDY NUMBER-8417	NO MISSING DATA CODES
REF 0001	LOC 1 WIDTH 4	DK 4 COL 3- 6

-----  
ICPSR Study Number-8417

8417. The ICPSR has attached this number as a unique data collection identification number.

.....

VAR 0002	ICPSR EDITION NUMBER 1	NO MISSING DATA CODES
REF 0002	LOC 5 WIDTH 1	DK 4 COL 7

-----  
ICPSR Edition Number-1

The number identifying the release edition of the data collection.

1. Summer, 1986 release

VAR 0003 ICPSR PART NUMBER 1 NO MISSING DATA CODES  
 REF 0003 LOC 6 WIDTH 1 DK 4 COL 8

ICPSR Part Number

The number identifying this part of a 3-part data collection.

01. County Level Data

VAR 0004 ICPSR SEQUENCE NUMBER NO MISSING DATA CODES  
 REF 0004 LOC 7 WIDTH 3 DK 4 COL 9-11

ICPSR Sequence Number

The ICPSR has attached a sequential identification number to every case. This number uniquely identifies each record in the data collection.

VAR 0032 END DATE EXPEND 80/82 NO MISSING DATA CODES  
 REF 0032 LOC 210 WIDTH 4 DK 4 COL 12-15

Ending date for expenditures for 1980-1982 fiscal years

- 0180. January 1980
- .
- 1280. December 1980
- 0181. January 1981
- .
- 1281. December 1981
- 0182. January 1982
- .
- 1282. December 1982
- 9999. Don't know or missing data

VAR 0033 TOTAL EXPEND FISCAL79/81 NO MISSING DATA CODES  
 REF 0033 LOC 214 WIDTH 8 DK 4 COL 16-23

How much money did the county expend (i.e., total operating expenditures) for the provision of defense services to indigents in the 1979-1981 fiscal years?

- 00000000. .
- .
- 99999995. Actual number is coded
- 99999999. Don't know or missing data

VAR 0034 START DATE EXPEND 79/81 MD=9999  
 REF 0034 LOC 222 WIDTH 4 DK 4 COL 24-27

Starting date for expenditures for 1979-1981 fiscal years

- 0179. January 1979
- .
- 1279. December 1979
- 0180. January 1980
- .
- 1280. December 1980
- 0181. January 1981
- .
- 1281. December 1981
- 9999. Don't know or missing data

VAR 0035 END DATE EXPEND 79/81 MD=9999  
 REF 0035 LOC 226 WIDTH 4 DK 4 COL 28-31

Ending date for expenditures for 1979-1980 fiscal years

(CONTINUED)

- 0179. January 1979
- .
- 1279. December 1979
- 0180. January 1980
- .
- 1280. December 1980
- 0181. January 1981
- .
- 1281. December 1981
- 9999. Don't know or missing data

.....

VAR 0036      TOTAL EXPEND FISCAL78/80      NO MISSING DATA CODES  
 REF 0036      LOC 230 WIDTH 8                      DK 4 COL 32-39

How much money did the county expend (i.e., total operating expenditures) for the provision of defense services to indigents in the 1978-1980 fiscal years?

-----

- 00000000. .
- .
- 99999995. Actual number is coded
- 99999999. Don't know or missing data

.....

VAR 0037      START DATE EXPEND 78/80                      MD=9999  
 REF 0037      LOC 238 WIDTH 4                                  DK 4 COL 40-43

Starting date for expenditures for 1978-1980 fiscal years

-----

- 0178. January 1978
- .
- 1278. December 1978
- 0179. January 1979

(CONTINUED)

- .
- 1279. December 1979
- 0180. January 1980
- .
- 1280. December 1980
- 9999. Don't know or missing data

.....

VAR 0038      END DATE EXPEND 78/80                      MD=9999  
 REF 0038      LOC 242 WIDTH 4                                  DK 4 COL 44-47

Ending date for expenditures for 1978-1980 fiscal years

-----

- 0178. January 1978
- .
- 1278. December 1978
- 0179. January 1979
- .
- 1279. December 1979
- 0180. January 1980
- .
- 1280. December 1980
- 9999. Don't know or missing data

.....

VAR 0039      TOTAL EXPEND FISCAL77/79      NO MISSING DATA CODES  
 REF 0039      LOC 246 WIDTH 8                                  DK 4 COL 48-55

How much money did the county expend (i.e., total operating expenditures) for the provision of defense services to indigents in the 1977-1979 fiscal years?

-----

- 00000000. .
- .

(CONTINUED)

99999995. Actual number is coded  
99999999. Don't know or missing data

.....  
VAR 0040      START DATE EXPEND 77/79      MD=9999  
REF 0040      LOC 254 WIDTH 4      DK 4 COL 56-59

Starting date for expenditures for 1977-1979 fiscal years  
-----

0177. January 1977  
.  
1277. December 1977  
0178. January 1978  
.  
1278. December 1978  
0179. January 1979  
.  
1279. December 1979  
9999. Don't know or missing data

.....  
VAR 0041      END DATE EXPEND 77/79      MD=9999  
REF 0041      LOC 258 WIDTH 4      DK 4 COL 60-63

Ending date for expenditures for 1977-1979 fiscal years  
-----

0177. January 1977  
.  
1277. December 1977  
0178. January 1978  
.  
1278. December 1978  
0179. January 1979  
.  
.

(CONTINUED)

1279. December 1979  
9999. Don't know or missing data

.....  
VAR 0042      STATE CODE      NO MISSING DATA CODES  
REF 0042      LOC 262 WIDTH 2      DK 4 COL 64-65

State Code  
-----

Documentation for these codes are not available.  
.....

VAR 0043      COUNTY CODE      NO MISSING DATA CODES  
REF 0043      LOC 264 WIDTH 2      DK 4 COL 66-67

County Code  
-----

Documentation for these codes are not available.



CODEBOOK: PARTS 2 AND 3

DECK IDENTIFICATION NUMBER IS '01'

DK 1 COL 1-

VAR 0001 ICPSR STUDY NUMBER-8417 NO MISSING DATA CODES  
REF 0001 LOC 1 WIDTH 4 DK 1 COL 3- 6

ICPSR Study Number 8417

8417. The ICPSR has attached this number as a unique data collection identification number.

VAR 0002 ICPSR EDITION NUMBER-1 NO MISSING DATA CODES  
REF 0002 LOC 5 WIDTH 1 DK 1 COL 7

ICPSR Edition Number 1

The number identifying the release edition of the data collection.

- 1. Summer, 1986 release

VAR 0003 ICPSR PART NUMBER NO MISSING DATA CODES  
REF 0003 LOC 6 WIDTH 2 DK 1 COL 8- 9

ICPSR Part Number

The number identifying this part of a 3-part data collection.

- 02. Preliminary Programs
- 03. Conflict/Unavailability Programs

VAR 0004 ICPSR SEQUENCE NUMBER NO MISSING DATA CODES  
REF 0004 LOC 8 WIDTH 3 DK 1 COL 10-12

ICPSR Sequential Identification Number

The ICPSR has attached a sequential identification number to every case. This number uniquely identifies every record in the data collection.

VAR 0005 TYPE CRIME DEF PROGRAM MD=9  
REF 0005 LOC 11 WIDTH 1 DK 1 COL 13

What type of indigent criminal defense program is this?

- 1. PUBLIC DEFENDER PROGRAM

Under this system, a salaried staff of full-time or part-time attorneys render defense services through a public or private non-profit organization.

- 2. ASSIGNED COUNSEL PROGRAM

This system is characterized by the appointment of private bar members who accept cases on a judge-by-judge basis or a case-by-case basis.

- 3. COORDINATED ASSIGNED COUNSEL PROCESS PROGRAM

This system is similar to the assigned counsel system except that it has an administered component and a set of rules and guidelines governing the appointment and processing of cases handled by the private bar.

- 4. CONTRACTS WITH ATTORNEYS

PROGRAM that uses CONTRACTS with the individual attorney(s), bar association(s), or private law firm(s) to provide representation in REQUIRED CASES in the jurisdiction.

- 5. LAW SCHOOL CLINICAL PROGRAM

(CONTINUED)

Under this system, law school students and faculty from a law clinic provide indigent defense services.

9. Don't know or missing data

PART A: PUBLIC DEFENDER PROGRAMS

VAR 0006 NO# PD FULL-TIME/1981 MD=9999  
REF 0006 LOC 12 WIDTH 4 DK 1 COL 14-17

How many full-time public defender lawyers were employed by this program in 1981?

- 0000. .
- 1000. Actual number is coded.
- 9999. Don't know or missing data

VAR 0007 NO# PD FULL-TIME NOW MD=9999  
REF 0007 LOC 16 WIDTH 4 DK 1 COL 18-21

How many full-time public defenders are currently employed by this program?

- 0000. .
- 1000. Actual number is coded.
- 9999. Don't know or missing data

VAR 0008 NO# PD PART-TIME/1981  
REF 0008 LOC 20 WIDTH 4

MD=9999  
DK 1 COL 22-25

How many part-time public defenders were employed by this program in 1981?

- 0000. .
- 1000. Actual number is coded.
- 9999. Don't know or missing data

VAR 0009 NO# PD PART-TIME NOW  
REF 0009 LOC 24 WIDTH 4

MD=9999  
DK 1 COL 26-29

How many part-time public defenders are currently employed by this program?

- 0000. .
- 1000. Actual number is coded.
- 9999. Don't know or missing data

VAR 0010 CHIEF PD FULL/PART TIME  
REF 0010 LOC 28 WIDTH 1

MD=9  
DK 1 COL 30

Is the Chief Public Defender of this program employed full-time or part-time? (CIRCLE ONE)

- 1. Full-time
- 2. Part-time
- 9. Don't know or missing data

VAR 0011 ORGAN/STRUCTURE OF PROG MD=99  
REF 0011 LOC 29 WIDTH 2 DK 1 COL 31-32

Is this public defender program (CIRCLE ONE): (PLEASE BASE YOUR RESPONSE ON THE ORGANIZATIONAL STRUCTURE, NOT THE FUNDING SOURCE.)

- 01. Part of the judicial branch
- 02. Part of the state executive branch
- 03. An independent agency of the state government
- 04. Part of county government
- 05. An independent non-profit organization
- 06. Other
- 99. Don't know or missing data

VAR 0012 SALARY CHIEF PROSECUTOR MD=99999  
REF 0012 LOC 31 WIDTH 5 DK 1 COL 33-37

Annual salary of the Chief Prosecutor

- 05000. .
- 99995. Actual number is coded
- 99999. Don't know or missing data

VAR 0013 FULL OR PART TIME MD=9  
REF 0013 LOC 36 WIDTH 1 DK 1 COL 38

Is this a full-time or part-time position in the county?

NOTE: This question was not asked for conflict/unavailability programs.

- 1. Full-time
- 2. Part-time

(CONTINUED)

9. Don't know or missing data

VAR 0014 SALARY CHIEF PUBLIC DEF MD=99999  
REF 0014 LOC 37 WIDTH 5 DK 1 COL 39-43

Annual salary of the Chief Public Defender

NOTE: This question was not asked for conflict/unavailability programs.

- 05000. .
- 99995. Actual number is coded
- 99999. Don't know or missing data

VAR 0015 FULL OR PART TIME MD=9  
REF 0015 LOC 42 WIDTH 1 DK 1 COL 44

Is this a full-time or part-time position in the county?

NOTE: This question was not asked for conflict/unavailability programs.

- 1. Full-time
- 2. Part-time
- 9. Don't know or missing data

VAR 0016 LOW SALARY PUBLIC DEF MD=99999  
REF 0016 LOC 43 WIDTH 5 DK 1 COL 45-49

Annual salary of the lowest salaried attorney in the Public Defender's office

(CONTINUED)

NOTE: This question was not asked for conflict/unavailability programs.

- 01000. .
- . .
- 99995. Actual number is coded
- 99999. Don't know or missing data

.....

VAR 0017      FULL OR PART TIME      MD=9  
 REF 0017      LOC    48 WIDTH 1      DK    1 COL 50

Is this a full-time or part-time position in the county?  
-----

NOTE: This question was not asked for conflict/unavailability programs.

- 1. Full-time
- 2. Part-time
- 9. Don't know or missing data

.....

VAR 0018      HIGH SALARY ATTY/NOT PD      MD=99999  
 REF 0018      LOC    49 WIDTH 5      DK    1 COL 51-55

Annual salary of the highest salaried attorney in Public Defender's office (other than Chief Public Defender)  
-----

NOTE: This question was not asked for conflict/unavailability programs.

- 05000. .
- . .
- 99995. Actual salary is coded
- 99999. Don't know or missing data

VAR 0019      FULL OR PART TIME      MD=9  
 REF 0019      LOC    54 WIDTH 1      DK    1 COL 56

Is this a full-time or part-time position in the county?  
-----

NOTE: This question was not asked for conflict/unavailability programs.

- 1. Full-time
- 2. Part-time

.....

PART B: ASSIGNED COUNSEL PROGRAMS  
-----

VAR 0020      NO# PRIVATE ATTY IN PROG      MD=9999  
 REF 0020      LOC    55 WIDTH 4      DK    1 COL 57-60

How many active private lawyers were there in 1981 in the geographic jurisdiction served by this program?  
-----

NOTE: If program serves the entire state, only the number of attorneys for the indicated county is coded.

NOTE: This question was not asked for conflict/unavailability programs.

- 0000. .
- . .
- 9995. Actual number is coded
- 9999. Don't know or missing data



VAR 0021 NO# REP INDIGENT DEF MD=999  
REF 0021 LOC 59 WIDTH 3 DK 1 COL 61-63

How many of these lawyers received appointments to represent indigent defendants as part of this program in 1981?  
-----

- 000. .
- .
- .
- 995. Actual number is coded
- 999. Don't know or missing data

VAR 0022 MINIMUM CASES PER ATTY MD=999  
REF 0022 LOC 62 WIDTH 3 DK 1 COL 64-66

Of the lawyers who received appointments to represent indigent defendants as part of this program in 1981, what was the minimum number of cases per lawyer?  
-----

- 000. .
- .
- .
- 995. Actual number is coded
- 999. Don't know or missing data

VAR 0023 MAXIMUM CASES PER ATTY MD=999  
REF 0023 LOC 65 WIDTH 3 DK 1 COL 67-69

Of the lawyers who received appointments to represent indigent defendants as part of this program in 1981, what was the maximum number of cases per lawyer?  
-----

- 000. .
- .
- .
- 995. Actual number is coded

(CONTINUED)

999. Don't know or missing data  
.....

VAR 0024 AVERAGE CASES PER ATTY MD=999  
REF 0024 LOC 68 WIDTH 3 DK 1 COL 70-72

Of the lawyers who received appointments to represent indigent defendants as part of this program in 1981, what was the average number of cases per lawyer?  
-----

- 000. .
- .
- .
- 995. Actual number is coded
- 999. Don't know or missing data

VAR 0025 5% REP 25% OF DEFENDENTS MD=9  
REF 0025 LOC 71 WIDTH 1 DK 1 COL 73

Did 5% or less of these lawyers represent 25% or more of the indigent defendants as part of this program in 1981?  
-----

NOTE: This question was not asked for conflict/unavailability programs.

- 1. Yes
- 2. No
- 9. Don't know or missing data

VAR 0026 WHO APPT ATTYS TO DEFEND MD=9  
REF 0026 LOC 72 WIDTH 1 DK 1 COL 74

Who appoints private attorneys to provide indigent defense services in this program?  
-----

(CONTINUED)

- 1. Judge
- 2. Clerk or other administrative personnel of the court
- 3. An administrator responsible for administrating the assignment of attorneys to indigent defendants
- 4. A public defender
- 5. Other (specify)
- 9. Don't know or missing data

.....

VAR 0027      LIST OF ATTY TO DEFEND      MD=9  
 REF 0027      LOC 73 WIDTH 1      DK 1 COL 75

Does this program have a list of eligible and/or willing attorneys to be assigned to indigent defendants?

-----

NOTE: This question was not asked for conflict/unavailability programs.

- 1. Yes
- 2. No
- 9. Don't know or missing data

.....

VAR 0028      HOW ATTY GETS ON LIST      MD=9  
 REF 0028      LOC 74 WIDTH 1      DK 1 COL 76

How does a lawyer become included on this list?

-----

- 1. All lawyers are included
- 2. Affirmatively volunteer
- 3. Volunteer and be determined as qualified by administering personnel
- 4. Volunteer and participate in some continuing legal education or seminars each year
- 5. Other (specify)
- 9. Don't know or missing data

VAR 0029      REMOVE ATTY FROM LIST?      MD=9  
 REF 0029      LOC 75 WIDTH 1      DK 1 COL 77

Are there formal procedures to remove lawyers from this list?

-----

NOTE: This question was not asked for conflict/unavailability programs.

- 1. Yes
- 2. No
- 9. Don't know or missing data

.....

VAR 0030      ATTY LISTED BY SPECIAL?      MD=9  
 REF 0030      LOC 76 WIDTH 1      DK 1 COL 78

Are lawyers on the list categorized by area of specialization?

-----

NOTE: This question was not asked for conflict/unavailability programs.

- 1. Yes
- 2. No
- 9. Don't know or missing data

.....

VAR 0031      WHEN ATTY NOT PAID      MD=9  
 REF 0031      LOC 77 WIDTH 1      DK 1 COL 79

In 1981, when were lawyers in this program required to represent indigent defendants without compensation?

-----

- 1. In every case involving an indigent defendant
- 2. In more than half of the cases
- 3. In about half of the cases
- 4. In less than half of the cases

(CONTINUED)

- 5. When the public funds appropriated for representation ran out
- 6. In no cases
- 9. Don't know or missing data

.....

VAR 0032      ATTY PAID/FELONY CASE      MD=9  
 REF 0032      LOC 78 WIDTH 1      DK 1 COL 80

When assigned to represent indigent defendants in FELONY cases, how are attorneys paid? (CIRCLE ONE)

-----

- 1. A separate out-of-court and in-court hourly fee
- 2. A fee based on type of appearance
- 3. A flat fee for appearance
- 4. A flat fee for the case
- 5. Other type of fee
- 9. Don't know or missing data

DECK IDENTIFICATION NUMBER IS '02'      DK 2 COL 1-

-----

.....

VAR 0033      FELONY FEE/OUT OF COURT      MD=99  
 REF 0033      LOC 79 WIDTH 2      DK 2 COL 13-14

Out-of-court fee paid to attorneys in FELONY cases

-----

- 00. .
- 95. Actual amount of dollars per hour is coded
- 99. Don't know or missing data

VAR 0034      FELONY FEE/IN COURT      MD=99  
 REF 0034      LOC 81 WIDTH 2      DK 2 COL 15-16

In-court fee paid to attorneys in FELONY cases

-----

- 00. .
- 95. Actual amount of dollars per hour is coded
- 99. Don't know or missing data

.....

VAR 0035      FELONY/FLAT FEE      MD=99  
 REF 0035      LOC 83 WIDTH 2      DK 2 COL 17-18

Flat fee paid to attorneys in FELONY cases

-----

- 00. .
- 95. Actual number is coded
- 99. Don't know or missing data

.....

VAR 0036      FELONY/OTHER FEE      MD=99  
 REF 0036      LOC 85 WIDTH 2      DK 2 COL 19-20

Other fee paid to attorneys in FELONY cases

-----

- 00. .
- 95. Actual number is coded
- 99. Don't know or missing data

VAR 0037 MAX TOTAL FEE/FELONY MD=9999  
REF 0037 LOC 87 WIDTH 4 DK 2 COL 21-24

What is the maximum TOTAL fee for a FELONY case allowed an attorney?  
-----

- 0050. .
- . .
- . .
- 9995. Actual number is coded
- 9999. Don't know or missing data

VAR 0038 MAX FEE FOR FELONY CASE? MD=9  
REF 0038 LOC 91 WIDTH 1 DK 2 COL 25

Is there a maximum fee for a FELONY case?  
-----

- 1. Yes
- 2. No
- 9. Don't know or missing data

VAR 0039 HOW ATTY PAID/MISDEM MD=9  
REF 0039 LOC 92 WIDTH 1 DK 2 COL 26

When assigned to represent indigent defendants in MISDEMEANOR cases, how are attorneys paid? (CIRCLE ONE)  
-----

- 0. Misdemeanor cases not represented
- 1. A separate out-of-court and in-court hourly fee
- 2. A fee based on type of appearance
- 3. A flat fee for appearance
- 4. A flat fee for the case
- 5. Other type of fee
- 9. Don't know or missing data

VAR 0040 MISD FEE/OUT OF COURT MD=99  
REF 0040 LOC 93 WIDTH 2 DK 2 COL 27-28

Out-of-court fee paid to attorneys in MISDEMEANOR cases  
-----

- 00. .
- . .
- . .
- 95. Actual amount of dollars per hour is coded
- 99. Don't know or missing data

VAR 0041 MISD FEE/IN COURT MD=99  
REF 0041 LOC 95 WIDTH 2 DK 2 COL 29-30

In-court fee paid to attorneys in MISDEMEANOR cases  
-----

- 00. .
- . .
- . .
- 95. Actual amount of dollars per hour is coded
- 99. Don't know or missing data

VAR 0042 MISD FEE/FLAT FEE MD=99  
REF 0042 LOC 97 WIDTH 2 DK 2 COL 31-32

Flat fee paid to attorneys in MISDEMEANOR cases  
-----

- 00. .
- . .
- . .
- 95. Actual number is coded
- 99. Don't know or missing data

VAR 0043 MISD FEE/OTHER FEE MD=99  
REF 0043 LOC 99 WIDTH 2 DK 2 COL 33-34

Other fee paid to attorneys in MISDEMEANOR cases  
-----

- 00. .
- 95. Actual number is coded
- 99. Don't know or missing data

VAR 0044 MAX TOTAL FEE/MISDEM MD=9999  
REF 0044 LOC 101 WIDTH 4 DK 2 COL 35-38

What is the maximum TOTAL fee for a MISDEMEANOR case allowed  
an attorney?  
-----

- 0050. .
- 9995. Actual number is coded
- 9999. Don't know or missing data

VAR 0045 MAX FEE FOR MISD CASE? MD=9  
REF 0045 LOC 105 WIDTH 1 DK 2 COL 39

Is there a maximum fee for a MISDEMEANOR case?  
-----

- 1. Yes
- 2. No
- 9. Don't know or missing data

VAR 0046 NON JUD/CLK ADMIN PROG MD=9  
REF 0046 LOC 106 WIDTH 1 DK 2 COL 40

Does this program have a person other than a judge or clerk  
responsible for administering the program?  
-----

- 1. Yes
- 2. No
- 9. Don't know or missing data

.....  
PART C: CONTRACT ATTORNEY PROGRAMS  
.....

VAR 0047 NO# CONTRACT/IND ATTY MD=99  
REF 0047 LOC 107 WIDTH 2 DK 2 COL 41-42

In 1981, were contracts awarded to individual sole  
practitioners to provide representation for indigent  
criminal defendants?  
-----

- 00. .
- 95. Actual number of contracts awarded
- 99. Don't know or missing data

VAR 0048 NO# CONTRACT/FIRM GROUP MD=99  
REF 0048 LOC 109 WIDTH 2 DK 2 COL 43-44

in 1981, were contracts awarded to a law firm or a group of  
private attorneys joined together solely to provide criminal  
representation under the contract?  
-----



(CONTINUED)

- 00. .
- .
- .
- 95. Actual number of contracts awarded
- 99. Don't know or missing data

.....

VAR 0049      NO# CONTRACT/BAR ASSOC      MD=99  
 REF 0049      LOC 111 WIDTH 2      DK 2 COL 45-46

In 1981, were contracts awarded to a bar association to provide representation to indigent criminal defendants?

-----

- 00. .
- .
- .
- 95. Actual number of contracts awarded
- 99. Don't know or missing data

.....

VAR 0050      NO# CONTRACT/NON-PROFIT      MD=99  
 REF 0050      LOC 113 WIDTH 2      DK 2 COL 47-48

In 1981, were contracts awarded to a non-profit organization to provide representation to criminal indigent defendants?

-----

- 00. .
- .
- .
- 95. Actual number of contracts awarded
- 99. Don't know or missing data

VAR 0051      NO# CONTRACT/OTHER      MD=99  
 REF 0051      LOC 115 WIDTH 2      DK 2 COL 49-50

In 1981, were contracts awarded to any other persons, agencies, etc. to provide representation to indigent criminal defendants?

-----

- 00. .
- .
- .
- 95. Actual number of contracts awarded
- 99. Don't know or missing data

.....

VAR 0052      AGENCY AWARD CONTRACT      MD=99  
 REF 0052      LOC 117 WIDTH 2      DK 2 COL 51-52

What governmental unit, agency or individual is PRIMARILY responsible for awarding contracts to provide representation to indigent criminal defendants?

-----

- 1. Judge
- 2. County
- 3. City or Town
- 4. Public Defender
- 5. Bar association
- 6. State
- 7. Other
- 9. Don't know or missing data

.....

VAR 0053      BIDS SOLICITED/CONTRACT      MD=9  
 REF 0053      LOC 119 WIDTH 1      DK 2 COL 53

Are bids solicited before a contract is awarded (i.e., are contracts competitively bid)?

-----

- 1. Yes

(CONTINUED)

- 2. No
- 9. Don't know or missing data

.....

VAR 0054      WHAT TYPE CONTRACT AWARD      MD=9  
 REF 0054      LOC 120 WIDTH 1      DK 2 COL 54

What types of contracts are awarded?

- 1. Fixed price (representation is provided in a specified number and type of cases for a fixed amount)
- 2. Cost plus fixed price (representation is provided at an estimated cost per case only until the total contract price is reached.)
- 3. Block grant (requires representation for all cases in the jurisdiction regardless of the volume)
- 4. Other type (specify)
- 9. Don't know or missing data

.....

VAR 0055      CONTRACT MONITORED?      MD=9  
 REF 0055      LOC 121 WIDTH 1      DK 2 COL 55

Are contracts monitored by an office or individual independent from the contracting firm or lawyer?

- 1. Yes
- 2. No
- 9. Don't know or missing data

.....

VAR 0056      MONITOR RESPONSIBLE FOR      MD=9  
 REF 0056      LOC 122 WIDTH 1      DK 2 COL 56

For which of the following is the monitor of the contract

(CONTINUED)

responsible?

- 
- 1. Quality of representation
  - 2. Review of budgets
  - 3. Approval of vouchers
  - 4. Client satisfaction
  - 5. Other (specify)
  - 9. Don't know or missing data

.....

VAR 0057      MINIMUM FEE/CONTRACT      MD=999  
 REF 0057      LOC 123 WIDTH 3      DK 2 COL 57-59

Of attorneys who received indigent cases under contract in 1981, what was the minimum number of cases per attorney?

- 
- 000. .
  - .
  - .
  - 996. Actual number is coded
  - 999. Don't know or missing data

.....

VAR 0058      MAXIMUM FEE/CONTRACT      MD=999  
 REF 0058      LOC 126 WIDTH 3      DK 2 COL 60-62

Of attorneys who received indigent cases under contract in 1981, what was the maximum number of cases per attorney?

- 
- 000. .
  - .
  - .
  - 996. Actual number is coded
  - 999. Don't know or missing data

VAR 0059 AVERAGE FEE/CONTRACT MD=999  
REF 0059 LOC 129 WIDTH 3 -DK 2 COL 63-65

Of attorneys who received indigent cases under contract in 1981, what was the average number of cases per attorney?  
-----

- 000. .
- . .
- . .
- 996. Actual number is coded
- 999. Don't know or missing data

.....  
PART D: GENERAL PROGRAM CHARACTERISTICS  
.....

VAR 0060 GEO JUR OF THIS PROGRAM NO MISSING DATA CODES  
REF 0060 LOC 132 WIDTH 1 -DK 2 COL 66

What is the geographic jurisdiction served by this program?  
(CIRCLE ALL THAT APPLY)  
-----

- 1. Part of the county (e.g., a city or town)
- 2. The entire county
- 3. Multi-county or judicial district that includes part of a county
- 4. Entire state
- 5. Other (specify)
- 9. Don't know or missing data

VAR 0061 WHEN COUNSEL APPOINTED MD=99  
REF 0061 LOC 133 WIDTH 2 -DK 2 COL 67-68

In which types of cases are counsel appointed when a defendant cannot afford to hire a private attorney in the geographic jurisdiction served by this program?  
-----

- 01. Felony
- 02. Misdemeanor
- 03. Capital or life imprisonment
- 04. Juvenile (criminal)
- 05. Juvenile (status offense)
- 06. Family matters
- 07. Appeals
- 08. Mental commitment
- 09. Parole revocation
- 10. Post conviction relief
- 11. Other (specify)
- 99. Don't know or missing data

.....  
VAR 0062 WHO DETERMINE DEF STATUS NO MISSING DATA CODES  
REF 0062 LOC 135 WIDTH 1 -DK 2 COL 69

In the geographic jurisdiction served by this program, who is responsible for making the final determination of whether a defendant is indigent? (CIRCLE ONE)  
-----

- 1. Public defender makes the determination
- 2. Any defendant requesting free representation is given it
- 3. A judge makes determination of indigency from the bench
- 4. Court personnel make the determination
- 5. Independent screeners make determination
- 6. Other (specify)
- 9. Don't know or missing data

VAR 0063 CRITERIA TO DETERMINE MD=9  
REF 0063 LOC 136 WIDTH 1 DK 2 COL 70

Are there formal (written) criteria used in the indigency determination process?  
-----

- 1. Yes
- 2. No
  
- 9. Don't know or missing data

VAR 0064 PERCENT FELONY CASES NO MISSING DATA CODES  
REF 0064 LOC 137 WIDTH 2 DK 2 COL 71-72

Percentage of felony cases that involved indigent defendants  
-----

- 01. 0-10%
- 02. 11-30%
- 03. 31-40%
- 04. 41-50%
- 05. 51-60%
- 06. 61-70%
- 07. 71-90%
- 08. 91-100%
  
- 99. Don't know or missing data

VAR 0065 EST OR DOC FELONY NO MISSING DATA CODES  
REF 0065 LOC 139 WIDTH 1 DK 2 COL 73

Is this answer estimated or documented by existing data?  
-----

- 1. Estimated
- 2. Documented by existing data
  
- 9. Don't know or missing data

VAR 0066 PERCENT MISDEM CASES NO MISSING DATA CODES  
REF 0066 LOC 140 WIDTH 2 DK 2 COL 74-75

Percentage of misdemeanor cases that involved indigent defendants  
-----

- 01. 0-10%
- 02. 11-30%
- 03. 31-40%
- 04. 41-50%
- 05. 51-60%
- 06. 61-70%
- 07. 71-90%
- 08. 91-100%
  
- 99. Don't know or missing data

VAR 0067 EST OR DOC MISDEM NO MISSING DATA CODES  
REF 0067 LOC 142 WIDTH 1 DK 2 COL 76

Is this answer estimated or documented by existing data?  
-----

- 1. Estimated
- 2. Documented by existing data

VAR 0068 PERCENT JUVENILE CASES NO MISSING DATA CODES  
REF 0068 LOC 143 WIDTH 2 DK 2 COL 77-78

Percentage of juvenile cases that involved indigent defendants  
-----

- 01. 0-10%
- 02. 11-30%
- 03. 31-40%
- 04. 41-50%
- 05. 51-60%
- 06. 61-70%
- 07. 71-90%

(CONTINUED)

- 08. 91-100%
- 99. Don't know or missing data

.....

VAR 0069	EST OR DOC JUVENILE	NO MISSING DATA CODES
REF 0069	LOC 145 WIDTH 1	DK 2 COL 79

Is this answer estimated or documented by existing data?

- 1. Estimated
- 2. Documented by existing data

.....

DECK IDENTIFICATION NUMBER IS '03'	DK 3 COL 1-
------------------------------------	-------------

.....

VAR 0070	PERCENT MENTAL COM CASES	NO MISSING DATA CODES
REF 0070	LOC 146 WIDTH 2	DK 3 COL 13-14

Percentage of mental commitment cases that involved indigent defendants

- 01. 0-10%
- 02. 11-30%
- 03. 31-40%
- 04. 41-50%
- 05. 51-60%
- 06. 61-70%
- 07. 71-90%
- 08. 91-100%

99. Don't know or missing data

.....

VAR 0071	EST OR DOC MENTAL COMM	NO MISSING DATA CODES
REF 0071	LOC 148 WIDTH 1	DK 3 COL 15

Is this answer estimated or documented by existing data?

(CONTINUED)

- 1. Estimated
- 2. Documented by existing data

.....

VAR 0072	PERCENT APPEAL CASES	NO MISSING DATA CODES
REF 0072	LOC 149 WIDTH 2	DK 3 COL 16-17

Percentage of appeal cases that involved indigent defendants

- 01. 0-10%
- 02. 11-30%
- 03. 31-40%
- 04. 41-50%
- 05. 51-60%
- 06. 61-70%
- 07. 71-90%
- 08. 91-100%

99. Don't know or missing data

.....

VAR 0073	EST OR DOC APPEAL	NO MISSING DATA CODES
REF 0073	LOC 151 WIDTH 1	DK 3 COL 18

Is this answer estimated or documented by existing data?

- 1. Estimated
- 2. Documented by existing data
- 9. Don't know or missing data

.....

VAR 0074	PROG REP FELONY	MD=9
REF 0074	LOC 152 WIDTH 1	DK 3 COL 19

Does this program provide representation to indigent defendants in felony cases?



(CONTINUED)

08. 91-100%

99. Don't know or missing data

VAR 0069 EST OR DOC JUVENILE NO MISSING DATA CODES  
REF 0069 LOC 145 WIDTH 1 DK 2 COL 79

Is this answer estimated or documented by existing data?  
-----

- 1. Estimated
- 2. Documented by existing data

DECK IDENTIFICATION NUMBER IS '03' DK 3 COL 1-

VAR 0070 PERCENT MENTAL COM CASES NO MISSING DATA CODES  
REF 0070 LOC 146 WIDTH 2 DK 3 COL 13-14

Percentage of mental commitment cases that involved indigent  
defendants  
-----

- 01. 0-10%
- 02. 11-30%
- 03. 31-40%
- 04. 41-50%
- 05. 51-60%
- 06. 61-70%
- 07. 71-90%
- 08. 91-100%

99. Don't know or missing data

VAR 0071 EST OR DOC MENTAL COMM NO MISSING DATA CODES  
REF 0071 LOC 148 WIDTH 1 DK 3 COL 15

Is this answer estimated or documented by existing data?  
-----

(CONTINUED)

- 1. Estimated
- 2. Documented by existing data

VAR 0072 PERCENT APPEAL CASES NO MISSING DATA CODES  
REF 0072 LOC 149 WIDTH 2 DK 3 COL 16-17

Percentage of appeal cases that involved indigent defendants  
-----

- 01. 0-10%
- 02. 11-30%
- 03. 31-40%
- 04. 41-50%
- 05. 51-60%
- 06. 61-70%
- 07. 71-90%
- 08. 91-100%

99. Don't know or missing data

VAR 0073 EST OR DOC APPEAL NO MISSING DATA CODES  
REF 0073 LOC 151 WIDTH 1 DK 3 COL 18

Is this answer estimated or documented by existing data?  
-----

- 1. Estimated
- 2. Documented by existing data

9. Don't know or missing data

VAR 0074 PROG REP FELONY MD=9  
REF 0074 LOC 152 WIDTH 1 DK 3 COL 19

Does this program provide representation to indigent  
defendants in felony cases?  
-----

(CONTINUED)

- 1. Yes
- 2. No
  
- 9. Don't know or missing data

.....

VAR 0075      PROG REP MISDEMEANOR      MD=9  
 REF 0075      LOC 153 WIDTH 1      DK 3 COL 20

Does this program provide representation to indigent  
 defendants in misdemeanor cases?

-----

- 1. Yes
- 2. No
  
- 9. Don't know or missing data

.....

VAR 0076      PROG REP CAPITAL OFF      MD=9  
 REF 0076      LOC 154 WIDTH 1      DK 3 COL 21

Does this program provide representation to indigent  
 defendants in capital or life imprisonment cases?

-----

- 1. Yes
- 2. No
  
- 9. Don't know or missing data

.....

VAR 0077      PROG REP JUVENILE CRIME      MD=9  
 REF 0077      LOC 155 WIDTH 1      DK 3 COL 22

Does this program provide representation to indigent  
 defendants in juvenile (criminal) cases?

-----

- 1. Yes

(CONTINUED)

- 2. No
  
- 9. Don't know or missing data

.....

VAR 0078      PROG REP JUV STATUS OFF      MD=9  
 REF 0078      LOC 156 WIDTH 1      DK 3 COL 23

Does this program provide representation to indigent  
 defendants in juvenile (status offense) cases?

-----

- 1. Yes
- 2. No
  
- 9. Don't know or missing data

.....

VAR 0079      PROG REP FAMILY MATTERS      MD=9  
 REF 0079      LOC 157 WIDTH 1      DK 3 COL 24

Does this program provide representation to indigent  
 defendants in family matters (support payments, etc.) cases?

-----

- 1. Yes
- 2. No
  
- 9. Don't know or missing data

.....

VAR 0080      PROG REP APPEALS      MD=9  
 REF 0080      LOC 158 WIDTH 1      DK 3 COL 25

Does this program provide representation to indigent  
 defendants in appeals cases?

-----

- 1. Yes
- 2. No

(CONTINUED)

9. Don't know or missing data

VAR 0081      PROG REP MENTAL COMMIT      MD=9  
REF 0081      LOC 159 WIDTH 1      DK 3 COL 26

Does this program provide representation to indigent  
defendants in mental commitment cases?  
-----

- 1. Yes
- 2. No

9. Don't know or missing data

VAR 0082      PROG REP PAROLE REVOC      MD=9  
REF 0082      LOC 160 WIDTH 1      DK 3 COL 27

Does this program provide representation to indigent  
defendants in parole revocation cases?  
-----

- 1. Yes
- 2. No

9. Don't know or missing data

VAR 0083      PROG REP POSTCONVICT REL      MD=9  
REF 0083      LOC 161 WIDTH 1      DK 3 COL 28

Does this program provide representation to indigent  
defendants in post conviction relief cases?  
-----

- 1. Yes
- 2. No

9. Don't know or missing data

VAR 0084      PROG REP OTHER      MD=9  
REF 0084      LOC 162 WIDTH 1      DK 3 COL 29

Does this program provide representation to indigent  
defendants in any other cases?  
-----

- 1. Yes
- 2. No

9. Don't know or missing data

VAR 0085      #NO CASES/FELONY      NO MISSING DATA CODES  
REF 0085      LOC 163 WIDTH 4      DK 3 COL 30-33

How many felony cases involving indigent defendants did THIS  
PROGRAM receive in 1981?  
-----

0000. .

9994. Actual number is coded  
9995. 9995 or greater

9999. Don't know or missing data

VAR 0086      #NO CASES/MISDEMEANOR      NO MISSING DATA CODES  
REF 0086      LOC 167 WIDTH 4      DK 3 COL 34-37

How many misdemeanor cases involving indigent defendants did  
THIS PROGRAM receive in 1981?  
-----

0000. .

9994. Actual number is coded  
9995. 9995 or greater

9999. Don't know or missing data

VAR 0087 #NO CASES/CAPITAL OFF NO MISSING DATA CODES  
REF 0087 LOC 171 WIDTH 4 DK 3 COL 38-41

How many capital or life imprisonment cases involving indigent defendants did THIS PROGRAM receive in 1981?  
-----

0000. .  
.  
.  
9994. Actual number is coded  
9995. 9995 or greater  
  
9999. Don't know or missing data

VAR 0088 #NO CASES/JUV CRIME NO MISSING DATA CODES  
REF 0088 LOC 175 WIDTH 4 DK 3 COL 42-45

How many juvenile (criminal) cases involving indigent defendants did THIS PROGRAM receive in 1981?  
-----

0000. .  
.  
.  
9994. Actual number is coded  
9995. 9995 or greater  
  
9999. Don't know or missing data

VAR 0089 #NO CASES/JUV STATUS OFF NO MISSING DATA CODES  
REF 0089 LOC 179 WIDTH 4 DK 3 COL 46-49

How many juvenile (status offense) cases involving indigent defendants did THIS PROGRAM receive in 1981?  
-----

0000. .  
.  
.  
9994. Actual number is coded

(CONTINUED)

9995. 9995 or greater  
9999. Don't know or missing data

.....  
VAR 0090 #NO CASES/FAMILY MATTER NO MISSING DATA CODES  
REF 0090 LOC 183 WIDTH 4 DK 3 COL 50-53

How many family matters (support payments, etc.) involving indigent defendants did THIS PROGRAM receive in 1981?  
-----

0000. .  
.  
.  
9994. Actual number is coded  
9995. 9995 or greater  
  
9999. Don't know or missing data

.....  
VAR 0091 #NO CASES/APPEALS NO MISSING DATA CODES  
REF 0091 LOC 187 WIDTH 4 DK 3 COL 54-57

How many appeals cases involving indigent defendants did THIS PROGRAM receive in 1981?  
-----

0000. .  
.  
.  
9994. Actual number is coded  
9995. 9995 or greater  
  
9999. Don't know or missing data

.....  
VAR 0092 #NO CASES/MENTAL COMMIT NO MISSING DATA CODES  
REF 0092 LOC 191 WIDTH 4 DK 3 COL 58-61

How many mental commitment cases involving indigent

(CONTINUED)

defendants did THIS PROGRAM receive in 1981?  
-----

0000. .

9994. Actual number is coded  
9995. 9995 or greater

9999. Don't know or missing data

.....  
VAR 0093 #NO CASES/PAROLE REVOC NO MISSING DATA CODES  
REF 0093 LOC 195 WIDTH 4 DK 3 COL 62-65

How many parole revocation cases involving indigent  
defendants did THIS PROGRAM receive in 1981?  
-----

0000. .

9994. Actual number is coded  
9995. 9995 or greater

9999. Don't know or missing data

.....  
VAR 0094 #NO CASES/POSTCONVIC REF NO MISSING DATA CODES  
REF 0094 LOC 199 WIDTH 4 DK 3 COL 66-69

How many post conviction relief cases involving indigent  
defendants did THIS PROGRAM receive in 1981?  
-----

0000. .

9994. Actual number is coded  
9995. 9995 or greater

9999. Don't know or missing data

VAR 0095  
REF 0095

#NO CASES/OTHER  
LOC 203 WIDTH 4

NO MISSING DATA CODES  
DK 3 COL 70-73

How many other types of cases involving indigent defendants  
did THIS PROGRAM receive in 1981? (specify)  
-----

0000. .

9994. Actual number is coded  
9995. 9995 or greater

9999. Don't know or missing data

.....  
VAR 0096  
REF 0096

#NO CASES/TOTAL  
LOC 207 WIDTH 5

NO MISSING DATA CODES  
DK 3 COL 74-78

What is the total number of specified cases involving  
indigent defendants that THIS PROGRAM received in 1981?  
-----

0001. .

9994. Actual number is coded  
9995. 9995 or greater

9999. Don't know or missing data

.....  
VAR 0097  
REF 0097

#NO CASES EST OR DOC  
LOC 212 WIDTH 1

NO MISSING DATA CODES  
DK 3 COL 79

Is the total estimated or documented by existing data?  
-----

1. Estimated
2. Documented by existing data
9. Don't know or missing data



DECK IDENTIFICATION NUMBER IS '04'

DK 4 COL 1-

VAR 0098  
REF 0098

HOW PROG DEFINES CASE  
LOC 213 WIDTH 2

NO MISSING DATA CODES  
DK 4 COL 13-14

Which of the following best describes how THIS PROGRAM defines a case? (CIRCLE ONE)

- 01. One single charge against one or more defendants
- 02. One or more charges, allegations, or proceedings that normally would be handled at a single trial or hearing
- 03. One or more charges, allegations, or proceedings within a specific case category (felony, juvenile, appeal, misdemeanor, etc.), arising out of one event or a group of related contemporaneous events, brought contemporaneously against one client
- 04. As immediately above, but a misdemeanor that is charged along with a related felony is considered part of the felony case
- 05. One or more charges, allegations, or proceedings that have the same court docket number
- 06. One or more charges, allegations, or proceedings with the same prosecutor case number
- 07. Any project, activity, or record that requires creation of a new file jacket
- 08. Multiple answers
- 99. Don't know or missing data

VAR 0099  
REF 0099

INVESTIGATOR EMPLOYED  
LOC 215 WIDTH 1

NO MISSING DATA CODES  
DK 4 COL 15

Does this program employ an investigator?

- 1. Yes
- 2. No
- 9. Don't know or missing data

VAR 0100  
REF 0100

#NO INVESTIGATORS FULL  
LOC 216 WIDTH 2

MD=99  
DK 4 COL 16-17

Number of investigators employed full-time

- 00. .
- 94. Actual number is coded
- 95. 95 or greater
- 99. Don't know or missing data

VAR 0101  
REF 0101

#NO INVESTIGATORS PART  
LOC 218 WIDTH 2

MD=99  
DK 4 COL 18-19

Number of investigators employed part-time

- 00. .
- 94. Actual number is coded
- 95. 95 or greater
- 99. Don't know or missing data

VAR 0102  
REF 0102

SOCIAL WORKER EMPLOYED  
LOC 220 WIDTH 1

NO MISSING DATA CODES  
DK 4 COL 20

Does this program employ a social worker?

- 1. Yes
- 2. No
- 9. Don't know or missing data



VAR 0103 #NO SOCIAL WORKERS FULL MD=99  
REF 0103 LOC 221 WIDTH 2 DK 4 COL 21-22

Number of social workers employed full-time  
-----

- 00. .
- 94. Actual number is coded
- 95. 95 or greater
- 99. Don't know or missing data

VAR 0104 #NO SOCIAL WORKERS PART MD=99  
REF 0104 LOC 223 WIDTH 2 DK 4 COL 23-24

Number of social workers employed part-time  
-----

- 00. .
- 94. Actual number is coded
- 95. 95 or greater
- 99. Don't know or missing data

VAR 0105 PARALEGAL EMPLOYED MD=9  
REF 0105 LOC 225 WIDTH 1 DK 4 COL 25

Does this program employ a paralegal?  
-----

NOTE: This question was not asked for  
conflict/unavailability programs.

- 1. Yes
- 2. No
- 9. Don't know or missing data

VAR 0106 #NO PARALEGALS FULL MD=99  
REF 0106 LOC 226 WIDTH 2 DK 4 COL 26-27

Number of paralegals employed full-time  
-----

NOTE: This question was not asked for  
conflict/unavailability programs.

- 00. .
- 94. Actual number is coded
- 95. 95 or greater
- 99. Don't know or missing data

VAR 0107 #NO PARALEGALS PART MD=99  
REF 0107 LOC 228 WIDTH 2 DK 4 COL 28-29

Number of paralegals employed part-time  
-----

NOTE: This question was not asked for  
conflict/unavailability programs.

- 00. .
- 94. Actual number is coded
- 95. 95 or greater
- 99. Don't know or missing data

VAR 0108 LAW STUDENT EMPLOYED MD=9  
REF 0108 LOC 230 WIDTH 1 DK 4 COL 30

Does this program employ a law student?  
-----

NOTE: This question was not asked for

Number of law students employed full-time  
NOTE: This question was not asked for  
conflict/unavailability programs.

- 00. .
- 94. Actual number is coded
- 95. 95 or greater
- 99. Don't know or missing data

VAR 0110 #NO LAW STUDENTS PART MD=99  
REF 0110 LOC 233 WIDTH 2 DK 4 COL 33-34

Number of law students employed part-time

NOTE: This question was not asked for  
conflict/unavailability programs.

- 00. .
- 94. Actual number is coded
- 95. 95 or greater
- 99. Don't know or missing data

99. Don't know or missing data

VAR 0071 EST OR DOC MENTAL COMM NO MISSING DATA CODES  
REF 0071 LOC 148 WIDTH 1 DK 3 COL 15

Is this answer estimated or documented by existing data?

VAR 0112 #NO ADMIN ASST FULL  
REF 0112 LOC 236 WIDTH 2

MD=99  
DK 4 COL 36-37

Number of administrative assistants employed full-time

NOTE: This question was not asked for  
conflict/unavailability programs.

- 00. .
- 94. Actual number is coded
- 95. 95 or greater
- 99. Don't know or missing data

VAR 0113 #NO ADMIN ASST PART  
REF 0113 LOC 238 WIDTH 2

MD=99  
DK 4 COL 38-39

Number of administrative assistants employed part-time

NOTE: This question was not asked for  
conflict/unavailability programs.

00.

VAR 0074 PROG REP FELONY  
REF 0074 LOC 152 WIDTH 1

MD=9  
DK 3 COL 19

Does this program provide representation to indigent  
defendants in felony cases?

Does this program employ a secretary?

- 1. Yes
- 2. No
- 9. Don't know or missing data

.....

VAR 0115 #NO SECRETARIES FULL MD=99  
 REF 0115 LOC 241 WIDTH 2 DK 4 COL 41-42

Number of secretaries employed full-time

- 00. .
- 94. Actual number is coded
- 95. 95 or greater
- 99. Don't know or missing data

.....

VAR 0116 #NO SECRETARIES PART MD=99  
 REF 0116 LOC 243 WIDTH 2 DK 4 COL 43-44

Number of secretaries employed part-time

Does this program employ an indigency screener?

NOTE: This question was not asked for conflict/unavailability programs.

- 1. Yes
- 2. No
- 9. Don't know or missing data

.....

VAR 0118 #NO INDIG/SCREENERS FULL MD=99  
 REF 0118 LOC 246 WIDTH 2 DK 4 COL 46-47

Number of indigency screeners employed full-time

NOTE: This question was not asked for conflict/unavailability programs.

- 00. .
- 94. Actual number is coded
- 95. 95 or greater
- 99. Don't know or missing data

VAR 0077 PROG REP JUVENILE CRIME  
 REF 0077 LOC 155 WIDTH 1 DK 3 COL 22

Does this program provide representation to indigent defendants in juvenile (criminal) cases?

- 1. Yes

Does this program provide representation to indigent defendants in appeals cases?

- 1. Yes
- 2. No

99. 99 or greater

99. Don't know or missing data

VAR 0120 FISC OFFICER EMPLOYED MD=9  
REF 0120 LOC 250 WIDTH 1 DK 4 COL 50

Does this program employ a fiscal officer?  
-----

NOTE: This question was not asked for  
conflict/unavailability programs.

- 1. Yes
- 2. No
- 9. Don't know or missing data

VAR 0121 #NO FISC OFFICERS FULL MD=99  
REF 0121 LOC 251 WIDTH 2 DK 4 COL 51-52

Number of fiscal officers employed full-time  
-----

NOTE: This question was not asked for  
conflict/unavailability programs.

00. .

NOTE: This question was not asked for  
conflict/unavailability programs.

00.

- 94. Actual number is coded
- 95. 95 or greater

99. Don't know or missing data

VAR 0123 TRAINING DIR EMPLOYED MD=9  
REF 0123 LOC 255 WIDTH 1 DK 4 COL 55

Does this program employ a training director?  
-----

NOTE: This question was not asked for  
conflict/unavailability programs.

- 1. Yes
- 2. No
- 9. Don't know or missing data

Does this program provide representation to indigent  
defendants in post conviction relief cases?  
-----

- 1. Yes
- 2. No
- 9. Don't know or missing data

THIS PROGRAM receive in 1981?  
-----

- 0000. .
- 9994. Actual number is coded
- 9995. 9995 or greater
- 9999. Don't know or missing data

95. 95 or greater

99. Don't know or missing data

VAR 0125 #NO TRAINING DIR PART MD=99  
REF 0125 LOC 258 WIDTH 2 DK 4 COL 58-59

Number of training directors employed part-time

NOTE: This question was not asked for conflict/unavailability programs.

00.

94. Actual number is coded  
95. 95 or greater

99. Don't know or missing data

VAR 0126 OTHER EMPLOYED MD=9  
REF 0126 LOC 260 WIDTH 1 DK 4 COL 60

Does this program employ any other staff? (specify)

NOTE: This question was not asked for

NOTE: This question was not asked for conflict/unavailability programs.

00.

94. Actual number is coded  
95. 95 or greater

99. Don't know or missing data

VAR 0128 #NO OTHER PART MD=99  
REF 0128 LOC 263 WIDTH 2 DK 4 COL 63-64

Number of specified others employed part-time

NOTE: This question was not asked for conflict/unavailability programs.

00.

94. Actual number is coded  
95. 95 or greater

99. Don't know or missing data

How many juvenile (status offense) cases involving indigent defendants did THIS PROGRAM receive in 1981?

0000.

9994. Actual number is coded

9999. Don't know or missing data

VAR 0092 #NO CASES/MENTAL COMMIT NO MISSING DATA CODES  
REF 0092 LOC 191 WIDTH 4 DK 3 COL 58-61

How many mental commitment cases involving indigent

What is the maximum allowable expense for investigators?  
-----

- 0000. .
- .
- .
- 9994. Actual number is coded
- 9995. 9995 or greater
- 9996. No maximum
- 9999. Don't know or missing data

VAR 0131 EXPERT WITNESS AVAILABLE NO MISSING DATA CODES  
 REF 0131 LOC 270 WIDTH 1 DK 4 COL 70

Are expert witnesses available in this program?  
-----

- 1. Yes
- 2. No
- 9. Don't know or missing data

- 0000. .
- .
- .
- 9994. Actual number is coded
- 9995. 9995 or greater
- 9999. Don't know or missing data

VAR 0133 TRANSCRIPTS AVAILABLE NO MISSING DATA CODES  
 REF 0133 LOC 275 WIDTH 1 DK 4 COL 75

Are transcripts available in this program?  
-----

- 1. Yes
- 2. No
- 9. Don't know or missing data

VAR 0134 MAX EXPENSE TRANSCRIPTS MD=9999  
 REF 0134 LOC 276 WIDTH 4 DK 4 COL 76-79

What is the maximum allowable expense for transcripts?  
-----

- 0000. .
- .
- .
- 9994. Actual number is coded
- 9995. 9995 or greater
- 9996. No maximum
- 9999. Don't know or missing data

Is the total estimated or documented by existing data?  
-----

- 1. Estimated
- 2. Documented by existing data
- 9. Don't know or missing data



VAR 0136 MAX EXPENSE SOC SERVICES MD=9999  
REF 0136 LOC 281 WIDTH 4 DK 5 COL 13-16

What is the maximum allowable expense for social services?  
-----

- 0000. .
- 9994. Actual number is coded
- 9995. 9995 or greater
- 9996. No maximum
- 9999. Don't know or missing data

VAR 0137 WHEN SEP COUNSEL/+1 DEF MD=9  
REF 0137 LOC 285 WIDTH 1 DK 5 COL 17

In felony cases involving more than one indigent defendant,  
when are separate counsel appointed for each defendant?  
-----

- 1. In every instance of co-defendants
- 2. When the initially appointed attorney requests separation of defendants
- 3. When requested by defendants
- 4. At the discretion of the court

Does this program employ an investigator?  
-----

- 1. Yes
- 2. No
- 9. Don't know or missing data

NOTE: This question was not asked for conflict/unavailability programs.

- 1. 1-5%
- 2. 6-20%
- 3. 21-50%
- 4. 51-75%
- 5. 76-99%
- 6. 100%

9. Don't know or missing data

VAR 0139 HOW LONG TO ASSIGN CASE MD=99  
REF 0139 LOC 287 WIDTH 2 DK 5 COL 19-20

How soon after arrest is a case typically assigned to this program? (CIRCLE ONE)  
-----

NOTE: This question was not asked for conflict/unavailability programs.

- 01. Immediately after arrest
- 02. Within 24 hours after arrest
- 03. Within 48 hours after arrest
- 04. Within 72 hours after arrest
- 05. Within 7 days after arrest
- 06. Within 21 days after arrest
- 07. More than 21 days after arrest
- 08. Multiple answers

Does this program employ a social worker?  
-----

- 1. Yes
- 2. No
- 9. Don't know or missing data

Does this program employ a paralegal?  
-----

NOTE: This question was not asked for  
conflict/unavailability programs.

- 1. Yes
- 2. No
  
- 9. Don't know or missing data

.....  
VAR 0108  
REF 0108

LAW STUDENT EMPLOYED  
LOC 230 WIDTH 1

MD=9  
DK 4 COL 30

Does this program employ a law student?  
-----

NOTE: This question was not asked for

(CONTINUED)

conflict/unavailability programs.

- 1. Yes
- 2. No
- 9. Don't know or missing data

.....

VAR 0109 #NO LAW STUDENTS FULL MD=99  
 REF 0109 LOC 231 WIDTH 2 DK 4 COL 31-32

Number of law students employed full-time

NOTE: This question was not asked for conflict/unavailability programs.

- 00. .
- 94. Actual number is coded
- 95. 95 or greater
- 99. Don't know or missing data

.....

VAR 0110 #NO LAW STUDENTS PART MD=99  
 REF 0110 LOC 233 WIDTH 2 DK 4 COL 33-34

Number of law students employed part-time

NOTE: This question was not asked for conflict/unavailability programs.

- 00. .
- 94. Actual number is coded
- 95. 95 or greater
- 99. Don't know or missing data

VAR 0111 ADMIN ASST EMPLOYED MD=9  
 REF 0111 LOC 235 WIDTH 1 DK 4 COL 35

Does this program employ an administrative assistant?

NOTE: This question was not asked for conflict/unavailability programs.

- 1. Yes
- 2. No
- 9. Don't know or missing data

.....

VAR 0112 #NO ADMIN ASST FULL MD=99  
 REF 0112 LOC 236 WIDTH 2 DK 4 COL 36-37

Number of administrative assistants employed full-time

NOTE: This question was not asked for conflict/unavailability programs.

- 00. .
- 94. Actual number is coded
- 95. 95 or greater
- 99. Don't know or missing data

.....

VAR 0113 #NO ADMIN ASST PART MD=99  
 REF 0113 LOC 238 WIDTH 2 DK 4 COL 38-39

Number of administrative assistants employed part-time

NOTE: This question was not asked for conflict/unavailability programs.

- 00. .

(CONTINUED)

- 94. Actual number is coded
- 95. 95 or greater
- 99. Don't know or missing data

.....

VAR 0114      SECRETARY EMPLOYED      NO MISSING DATA CODES  
 REF 0114      LOC 240 WIDTH 1      DK 4 COL 40

Does this program employ a secretary?  
-----

- 1. Yes
- 2. No
- 9. Don't know or missing data

.....

VAR 0115      #NO SECRETARIES FULL      MD=99  
 REF 0115      LOC 241 WIDTH 2      DK 4 COL 41-42

Number of secretaries employed full-time  
-----

- 00. .
- 94. Actual number is coded
- 95. 95 or greater
- 99. Don't know or missing data

.....

VAR 0116      #NO SECRETARIES PART      MD=99  
 REF 0116      LOC 243 WIDTH 2      DK 4 COL 43-44

Number of secretaries employed part-time  
-----

(CONTINUED)

- 00. .
- 94. Actual number is coded
- 95. 95 or greater
- 99. Don't know or missing data

.....

VAR 0117      INDIG/SCREENER EMPLOYED      MD=9  
 REF 0117      LOC 245 WIDTH 1      DK 4 COL 45

Does this program employ an indigency screener?  
-----

NOTE: This question was not asked for  
conflict/unavailability programs.

- 1. Yes
- 2. No
- 9. Don't know or missing data

.....

VAR 0118      #NO INDIG/SCREENERS FULL      MD=99  
 REF 0118      LOC 246 WIDTH 2      DK 4 COL 46-47

Number of indigency screeners employed full-time  
-----

NOTE: This question was not asked for  
conflict/unavailability programs.

- 00. .
- 94. Actual number is coded
- 95. 95 or greater
- 99. Don't know or missing data

VAR 0119 #NO INDIG/SCREENERS PART MC=99  
REF 0119 LOC 248 WIDTH 2 DK 4 COL 48-49

Number of indigency screeners employed part-time  
-----

NOTE: This question was not asked for  
conflict/unavailability programs.

- 00. .
- 94. Actual number is coded
- 95. 95 or greater
- 99. Don't know or missing data

VAR 0120 FISC OFFICER EMPLOYED MD=9  
REF 0120 LOC 250 WIDTH 1 DK 4 COL 50

Does this program employ a fiscal officer?  
-----

NOTE: This question was not asked for  
conflict/unavailability programs.

- 1. Yes
- 2. No
- 9. Don't know or missing data

VAR 0121 #NO FISC OFFICERS FULL MD=9  
REF 0121 LOC 251 WIDTH 2 DK 4 COL 51-52

Number of fiscal officers employed full-time  
-----

NOTE: This question was not asked for  
conflict/unavailability programs.

- 00. .

(CONTINUED)

- 94. Actual number is coded
- 95. 95 or greater
- 99. Don't know or missing data

VAR 0122 #NO FISC OFFICERS PART MD=9  
REF 0122 LOC 253 WIDTH 2 DK 4 COL 53-54

Number of fiscal officers employed part-time  
-----

NOTE: This question was not asked for  
conflict/unavailability programs.

- 00. .
- 94. Actual number is coded
- 95. 95 or greater
- 99. Don't know or missing data

VAR 0123 TRAINING DIR EMPLOYED MD=9  
REF 0123 LOC 255 WIDTH 1 DK 4 COL 55

Does this program employ a training director?  
-----

NOTE: This question was not asked for  
conflict/unavailability programs.

- 1. Yes
- 2. No
- 9. Don't know or missing data

VAR 0124 #NO TRAINING DIR FULL MD=99  
REF 0124 LOC 256 WIDTH 2 DK 4 COL 56-57

Number of training directors employed full-time  
-----

NOTE: This question was not asked for  
conflict/unavailability programs.

- 00. .
- 94. Actual number is coded
- 95. 95 or greater
- 99. Don't know or missing data

VAR 0125 #NO TRAINING DIR PART MD=99  
REF 0125 LOC 258 WIDTH 2 DK 4 COL 58-59

Number of training directors employed part-time  
-----

NOTE: This question was not asked for  
conflict/unavailability programs.

- 00. .
- 94. Actual number is coded
- 95. 95 or greater
- 99. Don't know or missing data

VAR 0126 OTHER EMPLOYED MD=9  
REF 0126 LOC 260 WIDTH 1 DK 4 COL 60

Does this program employ any other staff? (specify)  
-----

NOTE: This question was not asked for

(CONTINUED)

conflict/unavailability programs.

- 1. Yes
- 2. No
- 9. Don't know or missing data

VAR 0127 #NO OTHER FULL MD=99  
REF 0127 LOC 261 WIDTH 2 DK 4 COL 61-62

Number of specified others employed full-time  
-----

NOTE: This question was not asked for  
conflict/unavailability programs.

- 00. .
- 94. Actual number is coded
- 95. 95 or greater
- 99. Don't know or missing data

VAR 0128 #NO OTHER PART MD=99  
REF 0128 LOC 263 WIDTH 2 DK 4 COL 63-64

Number of specified others employed part-time  
-----

NOTE: This question was not asked for  
conflict/unavailability programs.

- 00. .
- 94. Actual number is coded
- 95. 95 or greater
- 99. Don't know or missing data



VAR 0129 INVESTIGATOR AVAILABLE NO MISSING DATA CODES  
REF 0129 LOC 265 WIDTH 1 DK 4 COL 65

Are investigators available in this program?  
-----

- 1. Yes
- 2. No
  
- 9. Don't know or missing data

VAR 0130 MAX EXPENSE INVESTIGATOR MD=9999  
REF 0130 LOC 266 WIDTH 4 DK 4 COL 66-69

What is the maximum allowable expense for investigators?  
-----

- 0000. .
- .
- .
- 9994. Actual number is coded
- 9995. 9995 or greater
- 9996. No maximum
  
- 9999. Don't know or missing data

VAR 0131 EXPERT WITNESS AVAILABLE NO MISSING DATA CODES  
REF 0131 LOC 270 WIDTH 1 DK 4 COL 70

Are expert witnesses available in this program?  
-----

- 1. Yes
- 2. No
  
- 9. Don't know or missing data

VAR 0132 MAX EXPENSE EXPERT WIT MD=9999  
REF 0132 LOC 271 WIDTH 4 DK 4 COL 71-74

What is the maximum allowable expense for expert witnesses?  
-----

- 0000. .
- .
- .
- 9994. Actual number is coded
- 9995. 9995 or greater
- 9996. No maximum
  
- 9999. Don't know or missing data

VAR 0133 TRANSCRIPTS AVAILABLE NO MISSING DATA CODES  
REF 0133 LOC 275 WIDTH 1 DK 4 COL 75

Are transcripts available in this program?  
-----

- 1. Yes
- 2. No
  
- 9. Don't know or missing data

VAR 0134 MAX EXPENSE TRANSCRIPTS MD=9999  
REF 0134 LOC 276 WIDTH 4 DK 4 COL 76-79

What is the maximum allowable expense for transcripts?  
-----

- 0000. .
- .
- .
- 9994. Actual number is coded
- 9995. 9995 or greater
- 9996. No maximum
  
- 9999. Don't know or missing data

VAR 0135 SOC SERVICES AVAILABLE NO MISSING DATA CODES  
REF 0135 LOC 280 WIDTH 1 DK 4 COL 80

Are social services available in this program?  
-----

- 1. Yes
- 2. No
  
- 9. Don't know or missing data

DECK IDENTIFICATION NUMBER IS '05' DK 5 COL 1-  
-----

VAR 0136 MAX EXPENSE SOC SERVICES MD=9999  
REF 0136 LOC 281 WIDTH 4 DK 5 COL 13-16

What is the maximum allowable expense for social services?  
-----

- 0000. .
- .
- .
- 9994. Actual number is coded
- 9995. 9995 or greater
- 9996. No maximum
  
- 9999. Don't know or missing data

VAR 0137 WHEN SEP COUNSEL/+1 DEF MD=9  
REF 0137 LOC 285 WIDTH 1 DK 5 COL 17

In felony cases involving more than one indigent defendant,  
when are separate counsel appointed for each defendant?  
-----

- 1. In every instance of co-defendants
- 2. When the initially appointed attorney requests  
separation of defendants
- 3. When requested by defendants
- 4. At the discretion of the court

(CONTINUED)

- 5. Never
- 9. Don't know or missing data

VAR 0138 PERCENT SEP COUNSEL MD=9  
REF 0138 LOC 286 WIDTH 1 DK 5 COL 18

In 1981, in what percent of the felony cases involving more  
than one indigent defendant was separate counsel appointed  
for each co-defendant? (CIRCLE ONE)  
-----

NOTE: This question was not asked for  
conflict/unavailability programs.

- 1. 1-5%
- 2. 6-20%
- 3. 21-50%
- 4. 51-75%
- 5. 76-99%
- 6. 100%
  
- 9. Don't know or missing data

VAR 0139 HOW LONG TO ASSIGN CASE MD=99  
REF 0139 LOC 287 WIDTH 2 DK 5 COL 19-20

How soon after arrest is a case typically assigned to this  
program? (CIRCLE ONE)  
-----

NOTE: This question was not asked for  
conflict/unavailability programs.

- 01. Immediately after arrest
- 02. Within 24 hours after arrest
- 03. Within 48 hours after arrest
- 04. Within 72 hours after arrest
- 05. Within 7 days after arrest
- 06. Within 21 days after arrest
- 07. More than 21 days after arrest
- 08. Multiple answers

**CONTINUED**

**1 OF 6**

(CONTINUED)

99. Don't know or missing data

VAR 0140 TYPE REPRESENTATION MD=99  
REF 0140 LOC 289 WIDTH 2 DK 5 COL 21-22

When a case is received by this program, is it: (CIRCLE ONE)

NOTE: This question was not asked for conflict/unavailability programs.

- 01. Assigned to an attorney who handles the case through trial (vertical representation)
- 02. Assigned to different attorneys at various stages of the case (horizontal representation)
- 03. Another procedure (specify)

99. Don't know or missing data

VAR 0141 TRAINING OPP FOR ATTY MD=9  
REF 0141 LOC 291 WIDTH 1 DK 5 COL 23

In this program, are legal training opportunities available to attorneys who represent indigent criminal defendants?

NOTE: This question was not asked for conflict/unavailability programs.

- 1. Yes
- 2. No
- 9. Don't know or missing data

VAR 0142 DESCRIBE TRAINING 1 MD=9  
REF 0142 LOC 292 WIDTH 2 DK 5 COL 24-25

Please describe this training program, first mention

VAR 0143 DESCRIBE TRAINING 2 MD=9  
REF 0143 LOC 294 WIDTH 2 DK 5 COL 26-27

Please describe this training program, second mention

VAR 0144 DESCRIBE TRAINING 3 MD=9  
REF 0144 LOC 296 WIDTH 2 DK 5 COL 28-29

Please describe this training program, third mention

VAR 0145 CHANGE IN METHOD TO REP NO MISSING DATA CODES  
REF 0145 LOC 298 WIDTH 1 DK 5 COL 30

Has the method of providing representation to indigent defendants in the county been revised, reformed, or reorganized within the past three years?

- 1. Yes
- 2. No
- 9. Don't know or missing data

VAR 0146 DESCRIBE CHANGE 1 MD=9  
REF 0146 LOC 299 WIDTH 2 DK 5 COL 31-32

Please describe these changes, first mention

VAR 0147 DESCRIBE CHANGE 2 MD=99  
REF 0147 LOC 301 WIDTH 2 DK 5 COL 33-34

Please describe these changes, second mention

VAR 0148 DESCRIBE CHANGE 3 MD=99  
REF 0148 LOC 303 WIDTH 2 DK 5 COL 35-36

Please describe these changes, third mention

VAR 0149 PROG TOTAL EXPEND INDIG NO MISSING DATA CODES  
REF 0149 LOC 305 WIDTH 8 DK 5 COL 37-44

How much money did this program expend (i.e., total operating expenditures) to provide defense services to indigents in the last fiscal year?

- 00000000. .
- . .
- 99999995. Actual number is coded
- 99999999. Don't know or missing data

VAR 0150 START DATE EXPEND NO MISSING DATA CODES  
REF 0150 LOC 313 WIDTH 4 DK 5 COL 45-48

Starting date for expenditures (month)

- 0181. January 1981
- . .
- 1281. December 1981
- 0182. January 1982

(CONTINUED)

- 1282. December 1982
- 0183. January 1983

- 1283. December 1983

- 9999. Don't know or missing data

VAR 0151 END DATE EXPEND NO MISSING DATA CODES  
REF 0151 LOC 317 WIDTH 4 DK 5 COL 49-52

Ending date for expenditures

- 0181. January 1981

- 1281. December 1981
- 0182. January 1982

- 1282. December 1982
- 0183. January 1983

- 1283. December 1983

- 9999. Don't know or missing data

VAR 0152 HOW MUCH EXPEND/STATE NO MISSING DATA CODES  
REF 0152 LOC 321 WIDTH 8 DK 5 COL 53-60

Of this expended amount, how much came directly from the state?

- 0000000. .
- . .
- 99999995. Actual amount is coded

(CONTINUED)

9999999. Don't know or missing data

VAR 0153 HOW MUCH EXPEND/COUNTY NO MISSING DATA CODES  
REF 0153 LOC 329 WIDTH 8 DK 5 COL 61-68

Of this expended amount, how much came from the county?  
-----

0000000. .  
.  
9999995. Actual amount is coded  
9999999. Don't know or missing data

VAR 0154 HOW MUCH EXPEND/CITY NO MISSING DATA CODES  
REF 0154 LOC 337 WIDTH 8 DK 5 COL 69-76

Of this expended amount, how much came from the city or town?  
-----

0000000. .  
.  
9999995. Actual amount is coded  
9999999. Don't know or missing data

DECK IDENTIFICATION NUMBER IS '06' DK 6 COL 1-

VAR 0155 HOW MUCH EXPEND/FED GOVT NO MISSING DATA CODES  
REF 0155 LOC 345 WIDTH 8 DK 6 COL 13-20

Of this expended amount, how much came from the federal government?  
-----

(CONTINUED)

0000000. .  
.  
9999995. Actual amount is coded  
9999999. Don't know or missing data

VAR 0156 HOW MUCH EXPEND/LIT COST NO MISSING DATA CODES  
REF 0156 LOC 353 WIDTH 8 DK 6 COL 21-28

Of this expended amount, how much came from the costs of litigation (from trial tax)?  
-----

0000000. .  
.  
9999995. Actual amount is coded  
9999999. Don't know or missing data

VAR 0157 HOW MUCH EXPEND/OTHER NO MISSING DATA CODES  
REF 0157 LOC 361 WIDTH 8 DK 6 COL 29-36

Of this expended amount, how much came from other sources? (specify)  
-----

0000000. .  
.  
9999995. Actual amount is coded  
9999999. Don't know or missing data



VAR 0158 HOW MUCH EXPEND/TOTAL NO MISSING DATA CODES  
REF 0158 LOC 369 WIDTH 8 DK 6 COL 37-44

Total for the sources listed above  
-----

0000000. .  
.  
9999995. Actual amount is coded  
9999999. Don't know or missing data  
.....

VAR 0159 TOTAL EXPEND FISCAL80/82 NO MISSING DATA CODES  
REF 0159 LOC 377 WIDTH 8 DK 6 COL 45-52

How much money did this program expend (i.e., total  
operating expenditures) to provide defense service to  
indigents in the 1980-1982 fiscal years?  
-----

00000000. .  
.  
99999995. Actual amount is coded  
99999999. Don't know or missing data  
.....

VAR 0160 START DATE EXPEND 80/82 MD=9999  
REF 0160 LOC 385 WIDTH 4 DK 6 COL 53-56

Starting date for expenditures during fiscal years 1980-1982  
-----

Actual date is coded

9999. Don't know or missing data

VAR 0161 END DATE EXPEND 80/82 MD=9999  
REF 0161 LOC 389 WIDTH 4 DK 6 COL 57-60

Ending date for expenditures during fiscal years 1980-1982  
-----

Actual number is coded  
9999. Don't know or missing data  
.....

VAR 0162 TOTAL EXPEND FISCAL79/81 NO MISSING DATA CODES  
REF 0162 LOC 393 WIDTH 8 DK 6 COL 61-68

How much money did this program expend (i.e., total  
operating expenditures) to provide defense service to  
indigents in the 1979-1981 fiscal years?  
-----

00000000. .  
.  
99999995. Actual amount is coded  
99999999. Don't know or missing data  
.....

VAR 0163 START DATE EXPEND 79/81 MD=9999  
REF 0163 LOC 401 WIDTH 4 DK 6 COL 69-72

Starting date for expenditures during fiscal years 1979-1981  
-----

Actual date is coded

9999. Don't know or missing data

VAR 0164 . END DATE EXPEND 79/81 MD=9999  
REF 0164 LOC 405 WIDTH 4 DK 6 COL 73-76

Ending date for expenditures during fiscal years 1979-1981  
-----

Actual number is coded

9999. Don't know or missing data

DECK IDENTIFICATION NUMBER IS '07' DK 7 COL 1-

VAR 0165 TOTAL EXPEND FISCAL 78/80 NO MISSING DATA CODES  
REF 0165 LOC 409 WIDTH 8 DK 7 COL 13-20

How much money did this program expend (i.e., total  
operating expenditures) to provide defense service to  
indigents in the 1978-1980 fiscal years?  
-----

00000000. .

99999995. Actual amount is coded

99999999. Don't know or missing data

VAR 0166 START DATE EXPEND 78/80 MD=9999  
REF 0166 LOC 417 WIDTH 4 DK 7 COL 21-24

Starting date for expenditures during fiscal years 1978-1980  
-----

Actual date is coded

9999. Don't know or missing data

VAR 0167 END DATE EXPEND 78/80 MD=9999  
REF 0167 LOC 421 WIDTH 4 DK 7 COL 25-28

Ending date for expenditures during fiscal years 1978-1980  
-----

Actual number is coded

9999. Don't know or missing data

VAR 0168 TOTAL EXPEND FISCAL 77/79 NO MISSING DATA CODES  
REF 0168 LOC 425 WIDTH 8 DK 7 COL 29-36

How much money did this program expend (i.e., total  
operating expenditures) to provide defense service to  
indigents in the 1977-1979 fiscal years?  
-----

00000000. .

99999995. Actual amount is coded

99999999. Don't know or missing data

VAR 0169 START DATE EXPEND 77/79 MD=9999  
REF 0169 LOC 433 WIDTH 4 DK 7 COL 37-40

Starting date for expenditures during fiscal years 1977-1979  
-----

Actual date is coded

9999. Don't know or missing data

VAR 0170 END DATE EXPEND 77/79 MD=9999  
REF 0170 LOC 437 WIDTH 4 DK 7 COL 41-44

Ending date for expenditures during fiscal years 1977-1979

Actual number is coded

9999. Don't know or missing data

VAR 0171 NO# CASES PREGUILTY PLEA MD=9999  
REF 0171 LOC 441 WIDTH 4 DK 7 COL 45-48

How many felony cases involving indigent defendants in this program were disposed of by a plea of guilty prior to trial in 1981?

NOTE: This question was not asked for conflict/unavailability programs.

0000. .

9995. Actual number is coded

9999. Don't know or missing data

VAR 0172 PERCENT GUILTY/SENT JAIL MD=999  
REF 0172 LOC 445 WIDTH 3 DK 7 COL 49-51

What percent of these cases resulted in a defendant being sentenced of jail or prison?

NOTE: This question was not asked for conflict/unavailability programs.

000. .

(CONTINUED)

100. Actual percentage is coded

999. Don't know or missing data

VAR 0173 NO# CASES WENT TO TRIAL MD=999  
REF 0173 LOC 448 WIDTH 3 DK 7 COL 52-54

How many felony cases involving indigent defendants in this program went to trial in 1981?

NOTE: This question was not asked for conflict/unavailability programs.

000. .

995. Actual number is coded

999. Don't know or missing data

VAR 0174 PERCENT TRIAL/SENT JAIL MD=999  
REF 0174 LOC 451 WIDTH 3 DK 7 COL 55-57

What percent of these cases resulted in a defendant being sentenced to jail or prison?

NOTE: This question was not asked for conflict/unavailability programs.

000. .

100. Actual percentage is coded

999. Don't know or missing data

VAR 0175 NO# EST OR DOC MD=9  
REF 0175 LOC 454 WIDTH 1 DK 7 COL 58

Are these answers estimated or documented by existing data?  
-----

NOTE: This question was not asked for  
conflict/unavailability programs.

- 1. Estimated
- 2. Documented by existing data
- 9. Don't know or missing data

VAR 0176 IF GUILTY/DEF PAY FEES? MD=9  
REF 0176 LOC 455 WIDTH 1 DK 7 COL 59

Are there any provisions in your court system that require  
an indigent defendant to pay costs or attorney fees as a  
result of a guilty plea or a finding of guilt at trial  
(recoupment)?  
-----

NOTE: This question was not asked for  
conflict/unavailability programs.

- 1. Yes
- 2. No
- 9. Don't know or missing data

VAR 0177 PERCENT PAID/DEFENDANT MD=9  
REF 0177 LOC 456 WIDTH 1 DK 7 COL 60

In what percentage of cases in 1981 was some payment made by  
the indigent defendant after defense services were required?  
-----

NOTE: This question was not asked for  
conflict/unavailability programs.

(CONTINUED)

- 1. 0%
- 2. 1-5%
- 3. 6-10%
- 4. 11-15%
- 5. 16-25%
- 6. Over 25%

VAR 0178 STATE CODE MD=99  
REF 0178 LOC 457 WIDTH 2 DK 7 COL 61-62

State code  
-----

Documentation for these codes are not available.  
-----

VAR 0179 COUNTY CODE MD=99  
REF 0179 LOC 459 WIDTH 2 DK 7 COL 63-64

County code  
-----

Documentation for these codes are not available.  
-----

VAR 0180 ADMIN CODE MD=9  
REF 0180 LOC 461 WIDTH 1 DK 7 COL 65

Administrative Code  
-----

- 0. Primary program mailed questionnaire
- 1. Telephoned administered first round program
- 2. Telephoned administered conflict/unavailable
- 3. From documents (JUST) conflict/unavailable
- 4. Mailed questionnaire conflict/unavailable  
(previously identified as Primary)
- 5. Illegible

APPENDICES

TABLES PART 1  
COUNTY QUESTIONNAIRE









APR 15, 1986 FINAL FREQUENCIES NATIONAL INDIGENT CRIMINAL DEFENSE SURVEY 1982, COUNTY QUESTIONNAIRE

TABLES 4

Code Frequency	436 1	437 1	438 1	439 1	440 1	441 1	442 1	443 1	444 1	445 1	446 1	447 1	448 1	449 1	450 1
Code Frequency	451 1	452 1	453 1	454 1	455 1	456 1	457 1	458 1	459 1	460 1	461 1	462 1	463 1	464 1	465 1
Code Frequency	466 1	467 1	468 1	469 1	470 1	471 1	472 1	473 1	474 1	475 1	476 1	477 1	478 1	479 1	480 1
Code Frequency	481 1	482 1	483 1	484 1	485 1	486 1	487 1	488 1	489 1	490 1	491 1	TOTAL 491			

ANALYSIS 5

VARIABLE	V5	IDENTIFICATION CODE													
Code Frequency	3,001 1	3,003 1	3,004 1	3,005 1	3,006 1	3,007 1	3,008 1	3,009 1	3,010 1	3,011 1	3,012 1	3,013 1	3,014 1	3,015 1	3,016 1
Code Frequency	3,017 1	3,018 1	3,019 1	3,020 1	3,021 1	3,022 1	3,023 1	3,024 1	3,025 1	3,026 1	3,027 1	3,028 1	3,029 1	3,030 1	3,031 1
Code Frequency	3,032 1	3,033 1	3,034 1	3,035 1	3,036 1	3,037 1	3,038 1	3,039 1	3,040 1	3,041 1	3,042 1	3,043 1	3,044 1	3,045 1	3,046 1
Code Frequency	3,047 1	3,048 1	3,049 1	3,050 1	3,051 1	3,052 1	3,053 1	3,054 1	3,055 1	3,056 1	3,057 1	3,058 1	3,059 1	3,060 1	3,061 1
Code Frequency	3,062 1	3,063 1	3,064 1	3,065 1	3,069 1	3,070 1	3,071 1	3,072 1	3,073 1	3,074 1	3,075 1	3,076 1	3,077 1	3,078 1	3,079 1
Code Frequency	3,080 1	3,081 1	3,082 1	3,083 1	3,084 1	3,085 1	3,086 1	3,087 1	3,088 1	3,089 1	3,090 1	3,091 1	3,092 1	3,093 1	3,094 1
Code Frequency	3,095 1	3,096 1	3,097 1	3,098 1	3,099 1	3,100 1	3,101 1	3,102 1	3,103 1	3,104 1	3,105 1	3,106 1	3,107 1	3,108 1	3,109 1
Code Frequency	3,110 1	3,111 1	3,112 1	3,113 1	3,114 1	3,115 1	3,116 1	3,117 1	3,118 1	3,119 1	3,120 1	3,121 1	3,122 1	3,123 1	3,124 1

APR 15, 1986 FINAL FREQUENCIES NATIONAL INDIGENT CRIMINAL DEFENSE SURVEY 1982, COUNTY QUESTIONNAIRE

TABLES 5

Code Frequency	3,125 1	3,126 1	3,127 1	3,128 1	3,129 1	3,130 1	3,131 1	3,132 1	3,133 1	3,134 1	3,135 1	3,136 1	3,137 1	3,138 1	3,139 1
Code Frequency	3,140 1	3,141 1	3,142 1	3,143 1	3,144 1	3,145 1	3,146 1	3,147 1	3,149 1	3,150 1	3,151 1	3,152 1	3,153 1	3,154 1	3,155 1
Code Frequency	3,156 1	3,157 1	3,158 1	3,159 1	3,160 1	3,161 1	3,162 1	3,163 1	3,164 1	3,165 1	3,166 1	3,167 1	3,168 1	3,169 1	3,170 1
Code Frequency	3,171 1	3,172 1	3,173 1	3,174 1	3,175 1	3,176 1	3,177 1	3,178 1	3,179 1	3,180 1	3,181 1	3,182 1	3,183 1	3,184 1	3,185 1
Code Frequency	3,186 1	3,187 1	3,188 1	3,189 1	3,190 1	3,191 1	3,192 1	3,193 1	3,194 1	3,195 1	3,196 1	3,197 1	3,198 1	3,199 1	3,200 1
Code Frequency	3,201 1	3,202 1	3,203 1	3,204 1	3,205 1	3,206 1	3,207 1	3,208 1	3,209 1	3,210 1	3,211 1	3,212 1	3,213 1	3,214 1	3,215 1
Code Frequency	3,216 1	3,217 1	3,218 1	3,219 1	3,220 1	3,221 1	3,222 1	3,223 1	3,224 1	3,225 1	3,226 1	3,227 1	3,228 1	3,229 1	3,230 1
Code Frequency	3,231 1	3,232 1	3,233 1	3,234 1	3,236 1	3,237 1	3,238 1	3,239 1	3,240 1	3,241 1	3,242 1	3,243 1	3,244 1	3,245 1	3,246 1
Code Frequency	3,247 1	3,248 1	3,249 1	3,250 1	3,251 1	3,252 1	3,253 1	3,254 1	3,255 1	3,256 1	3,257 1	3,258 1	3,259 1	3,260 1	3,261 1
Code Frequency	3,262 1	3,263 1	3,264 1	3,265 1	3,266 1	3,267 1	3,268 1	3,269 1	3,270 1	3,271 1	3,272 1	3,273 1	3,274 1	3,275 1	3,276 1
Code Frequency	3,277 1	3,278 1	3,279 1	3,280 1	3,281 1	3,282 1	3,283 1	3,284 1	3,285 1	3,286 1	3,287 1	3,288 1	3,289 1	3,290 1	3,291 1
Code Frequency	3,292 1	3,293 1	3,294 1	3,295 1	3,296 1	3,297 1	3,298 1	3,299 1	3,300 1	3,301 1	3,302 1	3,303 1	3,304 1	3,305 1	3,306 1
Code Frequency	3,307 1	3,308 1	3,309 1	3,310 1	3,311 1	3,312 1	3,313 1	3,314 1	3,315 1	3,316 1	3,317 1	3,318 1	3,319 1	3,320 1	3,321 1
Code Frequency	3,322 1	3,323 1	3,324 1	3,325 1	3,326 1	3,327 1	3,328 1	3,329 1	3,330 1	3,331 1	3,332 1	3,334 1	3,335 1	3,336 1	3,337 1

APR 15, 1986 FINAL FREQUENCIES NATIONAL INDIGENT CRIMINAL DEFENSE SURVEY 1982, COUNTY QUESTIONNAIRE

TABLES 6

Code	3,338	3,339	3,340	3,341	3,342	3,343	3,344	3,345	3,346	3,347	3,348	3,349	3,350	3,351	3,352
Frequency	1	1	1	1	1	1	1	1	1	1	1	1	1	1	1
Code	3,353	3,354	3,355	3,356	3,357	3,358	3,359	3,360	3,361	3,374	3,375	3,376	3,377	3,378	3,379
Frequency	1	1	1	1	1	1	1	1	1	1	1	1	1	1	1
Code	3,381	3,382	3,383	3,384	3,385	3,386	3,387	3,388	3,389	3,390	3,391	3,392	3,393	3,394	3,395
Frequency	1	1	1	1	1	1	1	1	1	1	1	1	1	1	1
Code	3,396	3,397	3,398	3,399	3,400	3,401	3,402	3,403	3,404	3,405	3,406	3,407	3,408	3,409	3,410
Frequency	1	1	1	1	1	1	1	1	1	1	1	1	1	1	1
Code	3,411	3,412	3,413	3,414	3,415	3,416	3,417	3,418	3,419	3,420	3,421	3,422	3,423	3,424	3,425
Frequency	1	1	1	1	1	1	1	1	1	1	1	1	1	1	1
Code	3,426	3,427	3,428	3,429	3,430	3,431	3,432	3,433	3,434	3,435	3,436	3,437	3,438	3,439	3,440
Frequency	1	1	1	1	1	1	1	1	1	1	1	1	1	1	1
Code	3,441	3,442	3,443	3,444	3,445	3,446	3,447	3,448	3,449	3,450	3,451	3,452	3,453	3,454	3,455
Frequency	1	1	1	1	1	1	1	1	1	1	1	1	1	1	1
Code	3,456	3,457	3,458	3,459	3,460	3,461	3,462	3,463	3,464	3,465	3,466	3,467	3,468	3,469	3,470
Frequency	1	1	1	1	1	1	1	1	1	1	1	1	1	1	1
Code	3,471	3,472	3,473	3,474	3,475	3,476	3,477	3,478	3,479	3,480	3,481	3,482	3,483	3,484	3,485
Frequency	1	1	1	1	1	1	1	1	1	1	1	1	1	1	1
Code	3,486	3,487	3,488	3,489	3,490	3,491	3,492	3,493	3,494	3,496	3,497	3,498	3,499	3,500	3,501
Frequency	1	1	1	1	1	1	1	1	1	1	1	1	1	1	1
Code	3,502	3,503	3,504	3,505	3,506	3,507	3,508	3,509	3,510	3,511	3,512	TOTAL			
Frequency	1	1	1	1	1	1	1	1	1	1	1	491			

ANALYSIS 6

VARIABLE	V6	TOTAL EXPEND FISCAL81/83										
Code		0	295	596	662	720	1,014	1,025	1,500	1,693		
Frequency		27	1	1	1	1	1	1	2	1		





APR 15, 1986 FINAL FREQUENCIES NATIONAL INDIGENT CRIMINAL DEFENSE SURVEY 1982, COUNTY QUESTIONNAIRE

TABLES 8

Code Frequency	29,137 1	29,631 1	29,872 1	30,075 1	30,399 1	30,600 1	30,679 1	31,776 1	32,033 1
Code Frequency	32,212 1	32,216 1	32,666 1	33,079 1	33,162 1	33,206 1	34,020 1	34,167 1	35,000 1
Code Frequency	35,760 1	35,781 1	35,980 1	36,648 1	37,000 1	37,699 1	38,734 1	38,792 1	38,936 1
Code Frequency	39,000 1	40,020 1	40,471 1	40,598 1	40,738 1	41,500 1	41,639 1	41,785 1	41,956 1
Code Frequency	42,612 1	42,656 1	42,701 1	43,000 1	43,886 1	44,166 1	45,450 1	45,550 1	45,611 1
Code Frequency	46,000 1	46,056 1	46,625 1	46,722 1	47,945 1	48,244 1	48,555 1	50,930 1	51,000 1
Code Frequency	51,319 1	51,618 1	52,209 1	52,523 1	53,386 1	53,635 1	54,604 1	55,311 1	55,497 1
Code Frequency	55,852 1	56,276 1	56,623 1	58,314 1	58,385 1	58,419 1	58,473 1	59,305 1	60,085 1
Code Frequency	62,720 1	63,000 1	63,846 1	64,000 1	64,467 1	64,860 1	66,193 1	67,343 1	68,506 1
Code Frequency	69,475 1	70,624 1	71,409 1	72,077 1	72,395 1	73,751 1	73,916 1	74,900 1	75,000 1
Code Frequency	75,102 1	75,341 1	76,416 1	76,512 1	76,645 1	76,657 1	78,651 1	78,893 1	79,265 1
Code Frequency	79,823 1	81,716 1	82,108 1	82,923 1	83,204 1	83,698 1	83,731 1	83,872 1	85,903 1
Code Frequency	88,800 1	90,000 1	90,180 1	91,381 1	91,728 1	94,751 1	96,923 1	96,955 1	98,080 1
Code Frequency	98,422 1	98,909 1	99,500 1	99,900 1	100,000 1	100,839 1	103,216 1	103,834 1	106,811 1

APR 15, 1986 FINAL FREQUENCIES NATIONAL INDIGENT CRIMINAL DEFENSE SURVEY 1982, COUNTY QUESTIONNAIRE

TABLES 9

Code Frequency	107,470 1	109,498 1	110,959 1	113,253 1	114,250 1	114,861 1	115,000 2	120,704 1	121,166 1
Code Frequency	121,854 1	122,299 1	125,810 1	129,601 1	133,168 1	133,854 1	133,948 1	134,279 1	134,449 1
Code Frequency	139,061 1	145,317 1	145,449 1	146,905 1	147,051 1	148,000 1	149,140 1	149,306 1	151,169 1
Code Frequency	153,044 1	156,271 1	156,392 1	157,541 1	159,194 1	167,105 1	169,232 1	170,992 1	178,481 1
Code Frequency	179,500 1	180,120 1	183,570 1	184,663 1	184,949 1	190,777 1	198,117 1	200,000 1	201,951 1
Code Frequency	211,659 1	212,145 1	216,675 1	218,000 1	223,870 1	228,668 1	230,000 1	230,201 1	231,638 1
Code Frequency	237,190 1	244,200 1	248,743 1	250,000 1	251,015 1	256,920 1	257,750 1	261,468 1	268,666 1
Code Frequency	270,135 1	271,178 1	271,401 1	276,604 1	277,992 1	280,000 1	283,500 1	288,710 1	299,591 1
Code Frequency	304,789 1	306,000 1	308,542 1	309,549 1	311,607 1	313,061 1	314,634 1	316,725 1	317,505 1
Code Frequency	322,401 1	332,930 1	338,371 1	342,613 1	345,145 1	345,712 1	345,812 1	347,000 1	375,000 1
Code Frequency	375,954 1	378,310 1	387,303 1	389,663 1	395,000 1	397,475 1	399,225 1	413,620 1	415,032 1
Code Frequency	415,504 1	432,191 1	435,298 1	446,871 1	450,000 1	452,033 1	461,558 1	463,630 1	481,027 1
Code Frequency	481,236 1	484,724 1	487,183 1	496,227 1	501,889 1	502,496 1	517,286 1	518,831 1	562,282 1
Code Frequency	572,763 1	590,137 1	595,000 1	599,335 1	599,405 1	606,766 1	614,856 1	616,000 1	634,589 1





APR 15, 1986 FINAL FREQUENCIES NATIONAL INDIGENT CRIMINAL DEFENSE SURVEY 1982, COUNTY QUESTIONNAIRE

TABLES 12

Code Frequency	64,000 2	65,055 1	65,347 1	67,343 1	67,611 1	68,136 1	70,624 1	71,195 1	71,841 1
Code Frequency	74,500 1	74,897 1	74,900 1	75,020 1	76,416 1	77,582 1	78,230 1	78,893 1	79,823 1
Code Frequency	86,253 1	91,728 1	96,665 1	97,284 1	98,422 1	100,000 2	100,173 1	100,839 1	102,167 1
Code Frequency	104,118 1	109,965 1	110,904 1	114,250 1	114,962 1	115,000 1	115,129 1	119,005 1	126,905 1
Code Frequency	128,398 1	129,601 1	130,564 1	131,914 1	133,246 1	134,061 1	134,223 1	146,981 1	149,306 1
Code Frequency	154,460 1	163,612 1	179,500 1	180,120 1	192,988 1	196,110 1	209,005 1	209,479 1	212,870 1
Code Frequency	226,059 1	241,556 1	241,870 1	245,804 1	250,000 1	256,613 1	270,135 1	276,604 1	277,992 1
Code Frequency	283,500 1	284,056 1	291,738 1	294,000 1	294,802 1	304,695 1	307,542 1	311,652 1	325,000 1
Code Frequency	338,371 1	345,712 1	347,000 1	349,820 1	355,418 1	362,803 1	369,303 1	377,876 1	390,385 1
Code Frequency	410,648 1	417,298 1	427,900 1	431,223 1	431,664 1	450,000 1	451,120 1	452,014 1	455,000 1
Code Frequency	500,000 1	515,422 1	517,286 1	520,300 1	525,000 1	549,335 1	552,903 1	562,282 1	595,000 1
Code Frequency	600,000 1	634,467 1	654,989 1	670,290 1	696,017 1	764,800 1	794,000 1	799,118 1	817,123 1
Code Frequency	820,197 1	832,138 1	873,282 1	886,959 1	1,000,000 1	1,063,223 1	1,149,000 1	1,287,000 1	1,350,177 1
Code Frequency	1,353,844 1	1,500,000 1	1,641,919 1	1,650,443 1	1,750,000 1	1,800,728 1	1,832,750 1	2,099,756 1	2,100,000 1







APR 15, 1986 FINAL FREQUENCIES NATIONAL INDIGENT CRIMINAL DEFENSE SURVEY 1982, COUNTY QUESTIONNAIRE

TABLES 15

Code Frequency	7,450 1	7,489 1	7,490 1	7,502 1	7,641 1	7,758 1	7,823 1	7,889 1	7,982 1
Code Frequency	8,625 1	9,172 1	9,666 1	9,728 1	9,842 1	9,847 1	10,000 2	10,017 1	10,083 1
Code Frequency	10,216 1	10,411 1	10,996 1	11,090 1	11,425 1	11,500 1	11,512 1	11,900 1	12,690 1
Code Frequency	12,839 1	12,960 1	13,191 1	13,406 1	13,422 1	14,452 1	14,496 1	14,698 1	14,930 1
Code Frequency	15,446 1	17,950 1	18,012 1	19,298 1	19,611 1	20,900 1	20,947 1	21,287 1	22,605 1
Code Frequency	24,155 1	24,187 1	25,000 1	25,661 1	27,013 1	27,660 1	27,799 1	28,350 1	28,405 1
Code Frequency	29,173 1	29,400 1	29,480 1	30,469 1	30,754 1	31,165 1	32,500 1	32,676 1	33,837 1
Code Frequency	34,571 1	35,541 1	36,280 1	36,930 1	37,787 1	39,038 1	41,064 1	41,729 1	42,499 1
Code Frequency	42,790 1	43,122 1	43,166 1	45,000 1	45,112 1	45,201 1	45,500 1	48,472 1	50,000 1
Code Frequency	51,542 1	51,728 1	52,030 1	52,500 1	54,933 1	55,290 1	56,228 1	59,500 1	60,000 1
Code Frequency	65,498 1	67,029 1	69,601 1	76,480 1	79,400 1	79,911 1	81,712 1	83,213 1	87,328 1
Code Frequency	88,619 1	90,956 1	100,000 1	106,322 1	117,960 1	128,700 1	135,017 1	139,384 1	148,782 1
Code Frequency	150,000 1	164,191 1	165,044 1	183,275 1	195,200 1	209,975 1	210,000 1	218,172 1	223,612 1
Code Frequency	267,786 1	289,827 1	300,000 1	322,252 1	330,600 1	378,454 1	386,700 1	395,336 1	397,833 1





APR 15, 1986 FINAL FREQUENCIES NATIONAL INDIGENT CRIMINAL DEFENSE SURVEY 1982, COUNTY QUESTIONNAIRE

TABLES 18

Code	57,452	58,313	58,473	59,305	59,694	59,919	59,920	60,086	61,090
Frequency	1	1	1	1	1	1	1	1	1
Code	61,953	62,438	62,727	63,000	69,058	69,475	70,000	71,138	72,077
Frequency	1	1	1	1	1	1	1	1	1
Code	75,000	75,102	76,645	78,853	81,000	83,399	83,731	83,882	83,983
Frequency	1	1	1	1	1	1	1	1	1
Code	86,905	90,000	94,254	94,975	97,522	98,080	99,500	100,000	103,216
Frequency	1	1	1	1	1	1	1	1	1
Code	103,834	110,786	116,607	120,704	122,254	123,294	129,738	133,854	135,056
Frequency	1	1	1	1	1	1	1	1	1
Code	138,123	138,602	138,687	151,971	156,392	163,360	167,941	170,992	175,531
Frequency	1	1	1	1	1	1	1	1	1
Code	185,758	188,454	194,000	198,117	206,000	211,659	212,145	213,698	216,675
Frequency	1	1	1	1	1	1	1	1	1
Code	220,000	242,992	244,200	246,475	258,574	275,000	275,466	277,014	301,016
Frequency	1	1	1	1	1	1	1	1	1
Code	308,542	309,030	309,508	309,549	310,607	311,607	314,634	317,505	321,383
Frequency	1	1	1	1	1	1	1	1	1
Code	324,797	332,292	332,930	345,145	361,840	366,107	375,351	393,288	411,400
Frequency	1	1	1	1	1	1	1	1	1
Code	429,427	441,746	506,766	518,831	605,822	634,589	650,633	676,206	700,000
Frequency	1	1	1	1	1	1	1	1	1
Code	766,700	775,349	799,175	872,269	930,000	951,151	968,152	970,000	1,000,000
Frequency	1	1	1	1	1	1	1	1	1
Code	1,093,372	1,200,000	1,300,000	1,324,213	1,352,920	1,364,407	1,436,821	1,892,188	2,262,778
Frequency	1	1	1	1	1	1	1	1	1
Code	2,280,316	2,419,490	2,983,136	3,834,873	4,985,000	6,776,540	10,540,000	99,999,999	TOTAL
Frequency	1	1	1	1	1	1	1	143	491

ANALYSIS 15

VARIABLE	V15	EXPEND	COU	PROGRAM2					
Code	350	457	600	675	1,114	1,922	2,450	2,728	2,911
Frequency	1	1	1	1	1	1	1	1	1
Code	3,260	3,455	3,771	4,500	5,774	6,043	7,944	9,392	9,898
Frequency	1	1	1	1	1	1	1	1	1
Code	10,282	10,578	11,377	11,390	12,500	14,186	14,830	15,035	19,721
Frequency	1	1	1	1	1	1	1	1	1
Code	19,859	20,182	20,400	25,167	28,320	29,921	30,524	37,229	41,654
Frequency	1	1	1	1	1	1	1	1	1
Code	57,859	69,346	75,000	75,186	86,360	91,676	120,527	123,161	123,500
Frequency	1	1	1	1	1	1	1	1	1
Code	126,644	136,452	179,352	222,870	439,415	444,437	461,756	670,052	3,185,000
Frequency	1	1	1	1	1	1	1	1	1
Code	6,757,000	99,999,999	TOTAL						
Frequency	1	436	491						

ANALYSIS 16

VARIABLE	V16	EXPEND	COU	PROGRAM3					
Code	75	225	869	968	1,476	3,067	3,800	5,795	8,890
Frequency	1	1	1	1	1	1	1	1	1
Code	9,139	9,180	10,070	11,706	13,934	15,150	25,000	47,204	66,748
Frequency	1	1	1	1	1	1	1	1	1
Code	82,694	93,459	377,611	899,860	99,999,999	TOTAL			
Frequency	1	1	1	1	469	491			







APR 15, 1986 FINAL FREQUENCIES NATIONAL INDIGENT CRIMINAL DEFENSE SURVEY 1982, COUNTY QUESTIONNAIRE

TABLES 22

Code Frequency	57,140 1	57,422 1	58,313 1	58,314 1	58,473 1	59,305 1	59,920 1	60,086 1	61,090 1
Code Frequency	61,953 1	62,438 1	62,727 1	63,000 1	69,475 1	70,000 1	72,077 1	75,000 1	75,102 1
Code Frequency	76,645 1	78,853 1	81,000 1	81,716 1	83,399 1	83,682 1	83,698 1	83,731 1	83,983 1
Code Frequency	86,905 1	90,000 1	94,254 1	94,975 1	95,863 1	96,923 1	97,522 1	98,080 1	99,500 1
Code Frequency	100,000 1	103,216 1	103,834 1	107,720 1	110,786 1	113,253 1	116,607 1	117,098 1	120,704 1
Code Frequency	122,254 1	123,294 1	126,439 1	129,738 1	133,854 1	138,123 1	138,602 1	138,687 1	148,000 1
Code Frequency	151,971 1	156,392 1	163,360 1	167,941 1	170,992 1	175,531 1	178,481 1	184,949 1	189,585 1
Code Frequency	190,258 1	194,000 1	198,117 1	206,000 1	211,659 1	212,145 1	213,698 1	216,675 1	220,000 1
Code Frequency	237,190 1	242,992 1	244,200 1	258,574 1	275,000 1	275,466 1	277,014 1	301,016 1	308,542 1
Code Frequency	309,508 1	309,549 1	310,607 1	311,607 1	313,061 1	314,634 1	317,505 1	321,383 1	324,797 1
Code Frequency	332,835 1	332,930 1	345,145 1	361,840 1	366,107 1	375,351 1	393,288 1	411,400 1	429,427 1
Code Frequency	432,181 1	441,746 1	480,792 1	506,766 1	518,831 1	562,763 1	605,822 1	634,589 1	676,206 1
Code Frequency	712,667 1	720,400 1	755,349 1	766,700 1	799,175 1	930,000 1	947,455 1	951,151 1	968,152 1
Code Frequency	1,000,000 1	1,093,372 1	1,200,000 1	1,300,000 1	1,324,213 1	1,352,920 1	1,892,188 1	1,898,577 1	2,262,778 1





APR 15, 1986 FINAL FREQUENCIES NATIONAL INDIGENT CRIMINAL DEFENSE SURVEY 1982. COUNTY QUESTIONNAIRE

TABLES 25

Code Frequency	17,000 1	17,500 1	18,000 2	19,000 1	19,316 1	20,000 1	20,300 1	21,600 1	22,500 2
Code Frequency	24,000 2	25,000 1	25,823 1	27,000 1	29,143 1	30,399 1	30,522 1	30,630 1	33,000 1
Code Frequency	34,020 1	34,500 1	35,000 1	35,760 1	35,980 1	36,000 1	38,421 1	38,635 1	40,394 1
Code Frequency	43,000 1	44,796 1	45,000 1	52,100 1	60,000 1	60,049 1	62,720 1	64,180 1	73,751 1
Code Frequency	75,000 1	76,512 1	81,291 1	82,108 1	88,800 1	90,180 1	96,295 1	98,712 1	100,000 1
Code Frequency	110,959 1	115,000 1	121,854 1	122,299 1	125,810 1	128,040 1	133,948 1	145,317 1	145,449 1
Code Frequency	150,700 1	151,169 1	153,044 1	167,677 1	190,777 1	200,594 1	218,000 1	225,700 1	230,000 1
Code Frequency	257,750 1	424,000 1	425,000 1	433,500 1	1,190,286 1	1,481,286 1	1,600,000 1	2,670,493 1	4,030,638 1
Code Frequency	6,700,000 1	99,999,996 110	99,999,999 248	TOTAL 491					

ANALYSIS 24

VARIABLE V24 EXPEND LAW PROGRAM1

Code Frequency	2,747 1	2,968 1	99,999,999 489	TOTAL 491
----------------	------------	------------	-------------------	--------------





APR 15, 1986 FINAL FREQUENCIES NATIONAL INDIGENT CRIMINAL DEFENSE SURVEY 1982. COUNTY QUESTIONNAIRE

Code Frequency	2,620 1	2,800 1	3,028 1	3,350 1	3,760 1	3,835 1	4,000 2	4,145 1	4,201 1
Code Frequency	4,623 1	4,881 1	4,916 1	5,000 2	5,467 1	5,555 1	5,735 1	5,964 1	6,386 1
Code Frequency	6,400 1	6,531 1	6,617 1	6,629 1	7,000 2	7,146 1	7,250 1	7,289 1	7,688 1
Code Frequency	7,945 1	7,956 1	7,982 1	8,261 1	8,537 1	9,000 1	9,111 1	9,431 1	9,435 1
Code Frequency	9,602 1	10,000 1	10,500 1	10,991 1	11,169 1	11,331 1	11,450 1	11,800 1	11,885 1
Code Frequency	11,957 1	11,972 1	12,125 1	12,200 1	12,345 1	12,422 1	12,480 1	12,557 1	12,579 1
Code Frequency	12,744 1	12,756 1	12,909 1	13,022 1	13,100 1	13,125 1	13,684 1	13,836 1	13,892 1
Code Frequency	14,170 1	14,321 1	14,350 1	14,617 1	14,658 1	15,000 3	15,108 1	15,824 1	16,400 1
Code Frequency	17,000 1	17,391 1	17,591 1	18,000 2	18,062 1	18,180 1	18,188 1	18,670 1	18,800 1
Code Frequency	19,000 1	19,500 1	20,045 1	20,079 1	20,205 1	20,280 1	20,300 1	20,892 1	21,105 1
Code Frequency	21,197 1	21,318 1	21,455 1	22,317 1	22,400 1	22,500 1	22,787 1	22,834 1	22,995 1
Code Frequency	23,689 1	23,959 1	24,000 2	24,795 1	25,000 1	25,500 1	25,511 1	25,890 1	26,002 1
Code Frequency	26,127 1	26,548 1	27,014 1	27,232 1	27,259 1	27,477 1	27,787 1	28,910 1	28,983 1
Code Frequency	29,137 1	29,631 1	29,872 1	30,075 1	30,399 1	30,600 1	30,679 1	31,776 1	32,033 1

APR 15, 1986 FINAL FREQUENCIES NATIONAL INDIGENT CRIMINAL DEFENSE SURVEY 1982, COUNTY QUESTIONNAIRE

TABLES 28

Code Frequency	32,212 1	32,216 1	32,666 1	33,079 1	33,162 1	33,206 1	34,020 1	34,167 1	35,000 1
Code Frequency	35,760 1	35,781 1	35,980 1	36,648 1	37,000 1	37,699 1	38,734 1	38,792 1	38,936 1
Code Frequency	39,000 1	40,020 1	40,471 1	40,598 1	40,738 1	41,500 1	41,639 1	41,785 1	41,956 1
Code Frequency	42,612 1	42,656 1	42,701 1	43,000 1	43,886 1	44,166 1	45,450 1	45,550 1	45,611 1
Code Frequency	46,000 1	46,056 1	46,625 1	46,722 1	47,945 1	48,244 1	48,555 1	50,930 1	51,000 1
Code Frequency	51,319 1	51,618 1	52,209 1	52,523 1	53,386 1	53,635 1	54,604 1	55,311 1	55,497 1
Code Frequency	55,852 1	56,276 1	56,623 1	58,314 1	58,385 1	58,419 1	58,473 1	59,305 1	60,085 1
Code Frequency	62,720 1	63,000 1	63,846 1	64,000 1	64,467 1	64,860 1	66,193 1	67,343 1	68,506 1
Code Frequency	69,475 1	70,624 1	71,409 1	72,077 1	72,395 1	73,751 1	73,916 1	74,900 1	75,000 1
Code Frequency	75,102 1	75,341 1	76,416 1	76,512 1	76,645 1	76,657 1	78,651 1	78,893 1	79,265 1
Code Frequency	79,823 1	81,716 1	82,108 1	82,923 1	83,204 1	83,698 1	83,731 1	83,872 1	85,903 1
Code Frequency	88,800 1	90,000 1	90,180 1	91,381 1	91,728 1	94,751 1	96,923 1	96,955 1	98,080 1
Code Frequency	98,422 1	98,909 1	99,500 1	99,900 1	100,000 1	100,839 1	103,216 1	103,834 1	106,811 1
Code Frequency	107,470 1	109,498 1	110,959 1	113,253 1	114,250 1	114,861 1	115,000 2	120,704 1	121,166 1

APR 15, 1986 FINAL FREQUENCIES NATIONAL INDIGENT CRIMINAL DEFENSE SURVEY 1982, COUNTY QUESTIONNAIRE

TABLES 29

Code Frequency	121,854 1	122,299 1	125,810 1	129,601 1	133,168 1	133,854 1	133,948 1	134,279 1	134,449 1
Code Frequency	139,061 1	145,317 1	145,449 1	146,905 1	147,051 1	148,000 1	149,140 1	149,306 1	151,169 1
Code Frequency	153,044 1	156,271 1	156,392 1	157,541 1	159,194 1	167,105 1	169,232 1	170,992 1	178,481 1
Code Frequency	179,500 1	180,120 1	183,570 1	184,663 1	184,949 1	190,777 1	198,117 1	200,000 1	201,951 1
Code Frequency	211,659 1	212,145 1	216,675 1	218,000 1	223,870 1	228,668 1	230,000 1	230,201 1	231,638 1
Code Frequency	237,190 1	244,200 1	248,743 1	250,000 1	251,015 1	256,920 1	257,750 1	261,468 1	268,666 1
Code Frequency	270,135 1	271,178 1	271,401 1	276,604 1	277,992 1	280,000 1	283,500 1	288,710 1	299,591 1
Code Frequency	304,789 1	306,000 1	308,542 1	309,549 1	311,607 1	313,061 1	314,634 1	316,725 1	317,505 1
Code Frequency	322,401 1	332,930 1	338,371 1	342,613 1	345,145 1	345,712 1	345,812 1	347,000 1	375,000 1
Code Frequency	375,954 1	378,310 1	387,303 1	389,663 1	395,000 1	397,475 1	399,225 1	413,620 1	415,032 1
Code Frequency	415,504 1	432,191 1	435,298 1	446,871 1	450,000 1	452,033 1	461,558 1	463,630 1	481,027 1
Code Frequency	481,236 1	484,724 1	487,183 1	496,227 1	501,389 1	502,496 1	517,286 1	518,831 1	562,282 1
Code Frequency	572,763 1	590,137 1	595,000 1	599,335 1	599,405 1	606,766 1	614,856 1	616,000 1	634,589 1
Code Frequency	640,000 1	642,098 1	694,386 1	712,667 1	727,014 1	733,842 1	734,122 1	756,461 1	775,349 1

APR 15, 1986 FINAL FREQUENCIES NATIONAL INDIGENT CRIMINAL DEFENSE SURVEY 1982. COUNTY QUESTIONNAIRE

TABLES 30

Code Frequency	790,992 1	799,118 1	799,175 1	830,351 1	832,138 1	841,299 1	866,524 1	873,282 1	875,437 1
Code Frequency	875,586 1	891,400 1	918,197 1	1,000,000 1	1,014,000 1	1,058,359 1	1,100,970 1	1,287,000 1	1,654,410 1
Code Frequency	1,860,712 1	1,871,505 1	1,900,000 1	1,925,443 1	1,941,746 1	1,968,621 1	1,971,437 1	2,100,000 1	2,262,778 1
Code Frequency	2,323,844 1	2,639,920 1	2,670,493 1	2,775,962 1	3,133,397 1	3,329,499 1	3,416,525 1	3,877,866 1	3,978,336 1
Code Frequency	4,000,000 1	4,061,409 1	4,226,982 1	4,284,358 1	4,472,822 1	4,626,088 1	4,742,406 1	4,790,465 1	4,935,140 1
Code Frequency	5,084,549 1	5,851,939 1	6,027,860 1	6,451,799 1	6,464,796 1	6,700,000 1	6,776,540 1	7,336,621 1	8,291,000 1
Code Frequency	9,438,152 1	9,448,548 1	9,635,477 1	13,380,280 1	49,372,000 1	99,999,999 1	TOTAL 491		

ANALYSIS 30

VARIABLE V30 TOTAL EXPEND FISCAL80/82

Code Frequency	0 4	550 1	748 1	780 1	782 1	875 1	1,014 1	1,500 2	1,657 1
Code Frequency	1,750 1	1,800 1	1,816 1	1,978 1	1,988 1	2,000 1	2,160 1	2,193 1	2,312 1
Code Frequency	2,421 1	2,500 2	2,660 1	2,667 1	2,750 1	2,897 2	3,000 1	3,565 1	3,975 1
Code Frequency	4,001 1	4,342 1	5,000 1	5,005 1	5,035 1	5,078 1	5,326 1	5,560 1	5,635 1
Code Frequency	5,750 1	5,791 1	6,500 1	6,567 1	6,650 1	6,940 1	7,000 1	7,204 1	7,235 1

APR 15, 1986 FINAL FREQUENCIES NATIONAL INDIGENT CRIMINAL DEFENSE SURVEY 1982, COUNTY QUESTIONNAIRE

TABLES 31

Code Frequency	7,238 1	7,309 1	7,637 1	7,688 1	8,185 1	8,260 1	8,687 1	8,719 1	8,830 1
Code Frequency	8,959 1	9,036 1	9,550 1	9,683 1	9,935 1	10,000 1	10,073 1	10,100 1	10,134 1
Code Frequency	10,195 1	10,225 1	10,693 1	10,775 1	10,932 1	11,387 1	11,400 1	11,445 1	11,450 1
Code Frequency	11,973 1	12,412 1	12,500 1	13,030 1	13,149 1	13,325 1	13,491 1	13,752 1	13,764 1
Code Frequency	13,967 1	14,000 1	14,397 1	15,000 3	15,091 1	15,754 1	16,257 1	16,500 1	17,004 1
Code Frequency	17,571 1	17,985 1	18,000 2	18,081 1	18,251 1	18,860 1	19,067 1	19,207 1	19,353 1
Code Frequency	19,374 1	19,683 1	20,109 1	20,228 1	20,257 1	21,046 1	21,075 1	21,091 1	21,295 1
Code Frequency	21,787 1	22,500 1	22,896 1	23,164 1	24,000 1	24,200 1	24,611 1	25,200 1	25,642 1
Code Frequency	26,021 1	26,320 1	26,336 1	26,608 1	26,808 1	26,868 1	27,210 1	27,511 1	27,678 1
Code Frequency	28,261 1	28,826 1	29,220 1	29,385 1	29,427 1	29,500 1	30,264 1	30,466 1	31,000 1
Code Frequency	31,553 1	32,843 1	33,200 1	33,448 1	33,689 1	33,948 1	34,157 1	34,300 1	34,875 1
Code Frequency	35,088 1	35,535 1	37,147 1	37,177 1	37,324 1	39,041 1	39,908 1	41,940 1	42,842 1
Code Frequency	43,200 1	43,789 1	43,891 1	44,046 1	46,371 1	46,980 1	47,137 1	47,640 1	48,880 1
Code Frequency	49,227 1	49,297 1	50,000 1	51,297 1	51,780 1	52,800 1	53,500 1	53,955 1	55,512 1

APR 15, 1986 FINAL FREQUENCIES NATIONAL INDIGENT CRIMINAL DEFENSE SURVEY 1982, COUNTY QUESTIONNAIRE

TABLES 32

Code Frequency	55,589 1	55,646 1	56,183 1	56,184 1	56,980 1	58,991 1	60,200 1	61,200 1	62,135 1
Code Frequency	62,649 1	63,033 1	63,365 1	63,724 1	63,782 1	65,878 1	66,000 1	66,364 1	66,394 1
Code Frequency	66,612 1	70,000 1	72,097 1	72,446 1	73,300 1	73,743 1	74,499 1	75,450 1	76,870 1
Code Frequency	77,522 1	80,446 1	81,853 1	81,905 1	82,210 1	82,349 1	82,646 1	83,604 1	87,635 1
Code Frequency	88,450 1	89,900 1	90,885 1	92,929 1	94,104 1	95,692 1	96,203 1	99,667 1	102,247 1
Code Frequency	103,951 1	104,490 1	106,739 1	109,506 1	110,000 1	110,879 1	111,175 1	112,719 1	113,180 1
Code Frequency	113,662 1	114,250 1	118,746 1	119,205 1	119,504 1	119,653 1	122,029 1	128,358 1	129,030 1
Code Frequency	131,512 1	138,000 1	148,000 1	148,454 1	152,507 1	153,016 1	155,113 1	156,560 1	156,603 1
Code Frequency	158,049 1	159,879 1	167,321 1	170,081 1	171,853 1	174,691 1	178,288 1	179,322 1	180,694 1
Code Frequency	185,308 1	186,357 1	188,799 1	189,869 1	190,784 1	197,010 1	199,417 1	200,000 2	204,056 1
Code Frequency	208,804 1	209,355 1	209,998 1	212,700 1	220,240 1	222,884 1	231,497 1	233,209 1	235,000 1
Code Frequency	243,200 1	249,454 1	250,000 1	252,000 1	254,764 1	255,393 1	257,830 1	259,810 1	262,227 1
Code Frequency	264,391 1	267,930 1	270,512 1	274,361 1	275,000 1	276,684 1	283,983 1	285,892 1	288,063 1
Code Frequency	288,474 1	300,000 1	308,126 1	310,365 1	321,198 1	321,221 1	323,969 1	325,000 1	327,899 1

APR 15, 1986 FINAL FREQUENCIES NATIONAL INDIGENT CRIMINAL DEFENSE SURVEY 1982, COUNTY QUESTIONNAIRE

TABLES 33

Code Frequency	330,527 1	339,438 1	340,516 1	344,126 1	347,067 1	356,734 1	357,092 1	375,399 1	380,782 1
Code Frequency	404,528 1	410,288 1	417,281 1	421,462 1	465,775 1	472,091 1	488,929 1	490,703 1	505,359 1
Code Frequency	506,921 1	509,112 1	509,539 1	522,780 1	542,425 1	543,387 1	566,000 1	572,797 1	606,670 1
Code Frequency	608,474 1	615,589 1	616,430 1	621,866 1	623,432 1	644,450 1	660,115 1	678,638 1	688,634 1
Code Frequency	701,784 1	712,700 1	713,966 1	715,611 1	736,809 1	777,111 1	793,021 1	854,299 1	861,665 1
Code Frequency	872,317 1	1,033,000 1	1,216,950 1	1,452,205 1	1,465,591 1	1,532,244 1	1,536,000 1	1,600,000 1	1,670,281 1
Code Frequency	1,674,173 1	1,721,988 1	1,773,111 1	1,812,212 1	1,984,672 1	2,150,491 1	2,154,430 1	2,251,977 1	2,857,746 1
Code Frequency	2,892,662 1	2,979,339 1	3,010,749 1	3,017,645 1	3,300,000 1	3,369,108 1	3,614,817 1	3,720,375 1	3,761,849 1
Code Frequency	3,790,247 1	3,933,873 1	4,194,875 1	4,365,745 1	4,415,546 1	4,956,309 1	5,131,218 1	5,264,231 1	6,056,008 1
Code Frequency	6,095,074 1	6,700,000 1	6,937,000 1	7,777,218 1	8,001,632 1	8,823,171 1	12,229,106 1	14,771,346 1	44,367,000 1
Code Frequency	99,999,999 94	TOTAL 491							

ANALYSIS 31

VARIABLE V31 START DATE EXPEND 80/82

Code Frequency	180 6	181 162	182 4	481 1	680 1	779 9	780 136	781 10	980 2	1,080 41	1,081 1	1,280 15	9,980 6	9,981 2	9,999 95
----------------	----------	------------	----------	----------	----------	----------	------------	-----------	----------	-------------	------------	-------------	------------	------------	-------------





APR 15, 1986 FINAL FREQUENCIES NATIONAL INDIGENT CRIMINAL DEFENSE SURVEY 1982, COUNTY QUESTIONNAIRE

TABLES 35

Code Frequency	9,796 1	10,000 2	10,261 1	10,490 1	10,495 1	10,816 1	11,114 1	11,155 1	11,156 1
Code Frequency	11,590 1	11,605 1	11,807 1	11,834 1	11,840 1	12,384 1	12,482 1	12,712 1	12,714 1
Code Frequency	13,000 1	13,030 1	13,188 1	13,422 1	13,500 1	13,994 1	14,331 1	14,512 1	15,000 1
Code Frequency	15,008 1	15,225 1	17,000 1	17,250 1	17,345 1	18,063 1	18,200 1	18,313 1	18,657 1
Code Frequency	19,827 1	19,838 1	20,000 1	20,115 1	20,538 1	20,608 1	20,748 1	21,003 1	21,574 1
Code Frequency	21,598 1	21,671 1	21,798 1	22,500 1	23,345 1	23,744 1	23,951 1	24,000 2	24,400 1
Code Frequency	24,580 1	24,855 1	25,978 1	26,240 1	26,246 1	26,495 1	26,537 1	27,000 1	27,258 1
Code Frequency	28,248 1	29,134 1	29,354 1	30,120 1	31,296 1	31,847 1	31,912 1	32,337 1	32,953 1
Code Frequency	33,000 1	33,541 1	33,600 1	34,961 1	35,206 1	36,000 1	36,009 1	36,176 1	36,179 1
Code Frequency	36,375 1	36,870 1	37,740 1	38,536 1	38,937 1	40,000 1	40,325 1	40,759 1	41,323 1
Code Frequency	42,558 1	45,993 1	47,000 1	48,266 1	49,587 1	50,000 1	51,332 1	51,346 1	51,500 1
Code Frequency	51,893 1	52,273 1	52,625 1	53,226 1	54,155 1	56,954 1	57,087 1	57,969 1	58,517 1
Code Frequency	60,277 1	60,432 1	60,956 1	60,969 1	61,073 1	61,613 1	61,986 1	62,226 1	62,326 1
Code Frequency	62,500 1	63,569 1	66,482 1	67,066 1	67,993 1	68,958 1	69,488 1	69,798 1	72,415 1

APR 15, 1986 FINAL FREQUENCIES NATIONAL INDIGENT CRIMINAL DEFENSE SURVEY 1982, COUNTY QUESTIONNAIRE

TABLES 36

Code Frequency	72,442 1	74,554 1	74,909 1	78,227 1	79,198 1	79,263 1	79,649 1	80,000 1	80,144 1
Code Frequency	81,447 1	82,044 1	83,302 1	87,192 1	88,500 1	89,864 1	94,726 1	95,500 1	95,711 1
Code Frequency	96,676 1	99,397 1	99,514 1	100,913 1	106,131 1	108,365 1	109,360 1	110,500 1	110,558 1
Code Frequency	111,999 1	114,250 1	116,435 1	120,452 1	120,519 1	122,219 1	125,459 1	135,490 1	138,439 1
Code Frequency	148,000 1	150,000 1	150,108 1	152,287 1	152,839 1	157,168 1	157,336 1	164,340 1	164,649 1
Code Frequency	165,793 1	172,719 1	173,557 1	175,244 1	179,046 1	183,386 1	188,469 1	193,651 1	194,650 1
Code Frequency	195,745 1	200,000 1	201,234 1	202,336 1	203,090 1	204,753 2	215,679 1	217,922 1	220,000 1
Code Frequency	222,910 1	225,000 2	227,589 1	230,316 1	230,364 1	232,043 1	234,159 1	243,372 1	243,705 1
Code Frequency	246,421 1	246,776 1	248,369 1	248,698 1	256,494 1	262,175 1	287,342 1	298,555 1	298,637 1
Code Frequency	300,000 1	301,533 1	302,419 1	303,715 1	310,764 1	319,344 1	335,612 1	342,661 1	359,542 1
Code Frequency	360,923 1	364,257 1	372,806 1	379,422 1	381,555 1	388,041 1	396,000 1	405,172 1	431,143 1
Code Frequency	439,680 1	449,355 1	452,811 1	459,673 1	460,298 1	465,232 1	489,943 1	516,000 1	520,516 1
Code Frequency	523,935 1	528,119 1	546,404 1	547,342 1	561,103 1	570,621 1	592,404 1	620,944 1	643,053 1
Code Frequency	651,600 1	677,748 1	678,100 1	691,089 1	715,598 1	731,159 1	734,443 1	838,412 1	984,000 1



APR 15, 1986 FINAL FREQUENCIES NATIONAL INDIGENT CRIMINAL DEFENSE SURVEY 1982. COUNTY QUESTIONNAIRE

ANALYSIS 36

VARIABLE	V36	TOTAL EXPEND FISCAL78/80								
Code Frequency		0 1	200 1	375 1	500 1	567 1	724 1	1,350 1	1,420 1	1,472 1
Code Frequency	1,490 1	1,498 1	1,500 1	1,514 1	1,854 2	1,936 1	1,968 1	1,975 1	1,978 1	
Code Frequency	2,149 1	2,330 1	2,390 1	2,500 2	2,502 1	2,555 1	2,596 1	2,781 1	2,819 1	
Code Frequency	2,965 1	3,230 1	3,396 1	3,500 1	3,708 1	3,983 1	4,001 1	4,051 1	4,416 1	
Code Frequency	4,635 1	5,000 1	5,235 1	5,384 1	5,500 1	5,561 1	5,618 1	5,668 1	6,275 1	
Code Frequency	6,488 1	6,600 1	6,629 1	7,006 1	7,042 1	7,427 1	7,714 1	7,771 1	7,975 1	
Code Frequency	8,002 1	8,200 1	8,342 1	8,356 1	8,575 1	8,847 1	8,900 1	9,025 1	9,400 1	
Code Frequency	9,507 1	9,715 1	9,852 1	10,000 1	10,143 1	10,642 1	10,656 1	10,800 2	11,157 1	
Code Frequency	11,331 1	11,715 1	11,774 1	11,811 1	12,398 1	12,705 1	12,766 1	12,771 1	13,000 1	
Code Frequency	13,025 1	13,526 1	13,627 1	14,203 1	14,238 1	14,339 1	14,400 1	14,631 1	14,667 1	
Code Frequency	14,830 1	15,000 1	15,675 1	15,754 1	16,372 1	16,499 1	16,500 1	16,737 1	18,000 2	
Code Frequency	18,050 1	18,218 1	18,340 1	19,328 1	19,834 1	20,405 1	20,821 1	20,992 1	21,358 1	
Code Frequency	21,490 1	21,540 1	22,497 1	22,500 1	23,082 1	23,536 1	23,600 1	23,989 1	24,000 1	

APR 15, 1986 FINAL FREQUENCIES NATIONAL INDIGENT CRIMINAL DEFENSE SURVEY 1982, COUNTY QUESTIONNAIRE

Code Frequency	24,085 1	24,403 1	25,113 1	25,632 1	25,794 1	26,436 1	27,320 1	28,025 1	28,563 1
Code Frequency	28,571 1	28,615 1	28,821 1	29,533 1	29,951 1	30,995 1	31,000 1	32,125 1	32,750 1
Code Frequency	33,492 1	33,919 1	33,940 1	34,898 1	36,110 1	37,536 1	37,657 1	37,827 1	38,000 1
Code Frequency	40,466 1	40,865 1	41,358 1	42,691 1	43,094 1	43,255 1	43,425 1	44,500 1	45,039 1
Code Frequency	45,913 1	48,752 1	48,850 1	49,500 1	50,468 1	51,106 1	51,564 1	51,979 1	52,490 1
Code Frequency	52,825 1	53,315 1	54,936 1	56,873 1	58,040 1	59,130 1	59,675 1	63,001 1	63,885 1
Code Frequency	64,466 1	65,665 1	68,315 1	68,693 1	69,204 1	69,389 1	70,041 1	71,343 1	71,697 1
Code Frequency	73,057 1	75,000 2	77,755 1	79,237 1	80,232 1	81,543 1	83,437 1	86,449 1	87,552 1
Code Frequency	88,500 1	89,091 1	90,430 1	90,480 1	90,559 1	93,348 1	94,753 1	97,995 1	100,000 1
Code Frequency	100,756 1	101,876 1	102,214 1	104,200 1	107,390 1	107,848 1	107,982 1	109,272 1	114,250 1
Code Frequency	123,130 1	123,966 1	124,677 1	126,753 1	128,303 1	133,367 1	138,145 1	139,633 1	141,467 1
Code Frequency	143,301 1	150,184 1	154,349 1	158,925 1	160,422 1	160,614 1	165,645 1	172,090 1	173,469 1
Code Frequency	180,000 1	180,819 1	181,422 1	184,979 1	189,865 1	192,477 1	198,174 1	202,113 1	205,979 1
Code Frequency	209,000 1	216,378 1	219,038 1	228,587 1	231,968 1	236,015 1	240,751 1	242,051 1	245,827 1





**CONTINUED**

**2 OF 6**

ANALYSIS 38

VARIABLE	V38	END DATE EXPEND 78/80													
Code	180	380	679	680	779	780	879	979	980	1,079	1,179	1,278	1,279	1,280	9,979
Frequency	4	1	101	7	7	1	2	32	1	1	11	7	142	5	7
Code	9,999	TOTAL													
Frequency	162	491													

ANALYSIS 39

VARIABLE	V39	TOTAL EXPEND FISCAL77/79								
Code		0	75	150	171	379	500	665	696	908
Frequency		1	1	1	1	1	1	1	1	1
Code		944	1,000	1,053	1,145	1,229	1,500	1,549	1,722	1,765
Frequency		1	2	1	1	1	1	1	1	1
Code		1,812	1,978	2,200	2,500	2,539	3,125	3,190	3,615	4,649
Frequency		1	1	1	2	1	1	1	1	1
Code		4,750	4,764	4,857	5,000	5,127	5,135	5,170	5,471	5,612
Frequency		1	1	1	2	1	1	1	1	1
Code		5,962	6,000	6,300	6,515	6,961	7,050	7,254	7,493	7,957
Frequency		1	1	1	1	1	1	1	1	1
Code		8,027	8,250	8,541	9,000	9,290	9,565	9,600	9,615	10,038
Frequency		1	1	1	1	1	1	1	1	1
Code		10,602	10,792	11,005	12,000	12,370	12,390	12,436	12,499	12,561
Frequency		1	1	1	1	1	1	1	1	1
Code		13,000	13,276	13,322	13,416	13,517	14,333	14,515	15,000	15,626
Frequency		1	1	1	1	1	1	1	1	1
Code		15,670	15,763	16,673	17,634	17,733	18,000	18,237	18,976	19,748
Frequency		1	1	1	1	1	2	1	1	1

APR 15, 1986 FINAL FREQUENCIES NATIONAL INDIGENT CRIMINAL DEFENSE SURVEY 1982, COUNTY QUESTIONNAIRE

TABLES 42

Code Frequency	20,016 1	20,018 1	20,345 1	20,358 1	21,050 1	21,187 1	21,200 1	22,500 1	22,603 1
Code Frequency	22,623 1	22,800 1	23,357 1	23,449 1	23,744 1	23,780 1	24,000 1	24,197 1	25,082 1
Code Frequency	25,282 1	25,640 1	26,750 1	26,831 1	28,150 1	28,235 1	29,095 1	29,511 1	29,994 1
Code Frequency	30,000 1	30,540 1	30,667 1	31,009 1	32,378 1	32,906 1	34,724 1	35,367 1	35,532 1
Code Frequency	39,171 1	39,544 1	41,654 1	41,955 1	42,635 1	44,802 1	46,316 1	46,367 1	46,527 1
Code Frequency	46,690 1	47,500 1	48,698 1	49,000 1	50,395 1	50,426 1	50,670 1	52,000 1	52,888 1
Code Frequency	54,906 1	55,028 1	55,728 1	55,965 1	58,916 1	59,476 1	63,971 1	64,615 1	65,000 1
Code Frequency	65,627 1	66,377 1	67,783 1	68,027 1	68,108 1	70,000 1	72,443 1	72,973 1	75,000 1
Code Frequency	77,000 1	77,281 1	78,667 1	78,895 1	79,761 1	80,378 1	80,511 1	81,690 1	82,204 1
Code Frequency	85,244 1	85,754 1	89,788 1	91,091 1	95,355 1	97,900 1	101,127 1	101,183 1	101,796 1
Code Frequency	104,457 1	104,790 1	117,282 1	117,452 1	134,333 1	134,808 1	134,873 1	135,715 1	136,487 1
Code Frequency	139,382 1	149,567 1	153,321 1	158,973 1	160,881 1	164,453 1	166,985 1	170,000 1	171,000 1
Code Frequency	172,233 1	172,413 1	173,987 1	176,810 1	183,597 1	189,155 1	189,454 1	189,851 1	193,129 1
Code Frequency	196,516 1	202,373 1	203,644 1	204,077 1	209,800 1	227,383 1	229,068 1	234,086 1	251,543 1



ANALYSIS 41

VARIABLE V41 END DATE EXPEND 77/79

Code	179	379	676	677	678	679	778	779	878	978	979	1,178	1,277	1,278	1,279
Frequency	4	1	1	1	76	6	6	1	2	24	1	9	4	128	4
Code	9,978	9,999	TOTAL												
Frequency	9	214	491												

ANALYSIS 42

VARIABLE V42 STATE CODE

Code	4	5	6	11	12	13	16	17	18	19	20	21	22	26	27
Frequency	14	15	16	1	16	18	14	17	17	17	17	18	16	17	16
Code	28	30	31	32	36	38	39	40	41	42	45	46	47	48	49
Frequency	17	15	17	17	16	15	17	17	13	16	15	15	17	19	12
Code	53	56	TOTAL												
Frequency	14	10	491												

ANALYSIS 43

VARIABLE V43 COUNTY CODE

Code	1	2	3	4	5	6	7	8	9	10	11	12	13	14	15
Frequency	32	31	31	31	31	31	31	30	30	31	29	30	29	28	25
Code	16	17	18	19	TOTAL										
Frequency	21	16	3	1	491										

\*\*\*\*\* Normal termination of TABLES \$ 1.07 1.52 secs

TABLES PART 2  
PRELIMINARY PROGRAMS







Percent	0.1	0.1	0.1	0.1	0.1	0.1	0.1	0.1	0.1	0.1	0.1	0.1	0.1	0.1	0.1
Code	241	242	243	244	245	246	247	248	249	250	251	252	253	254	255
Frequency	1	1	1	1	1	1	1	1	1	1	1	1	1	1	1
Percent	0.1	0.1	0.1	0.1	0.1	0.1	0.1	0.1	0.1	0.1	0.1	0.1	0.1	0.1	0.1
Code	256	257	258	259	260	261	262	263	264	265	266	267	268	269	270
Frequency	1	1	1	1	1	1	1	1	1	1	1	1	1	1	1
Percent	0.1	0.1	0.1	0.1	0.1	0.1	0.1	0.1	0.1	0.1	0.1	0.1	0.1	0.1	0.1
Code	271	272	273	274	275	276	277	278	279	280	281	282	283	284	285
Frequency	1	1	1	1	1	1	1	1	1	1	1	1	1	1	1
Percent	0.1	0.1	0.1	0.1	0.1	0.1	0.1	0.1	0.1	0.1	0.1	0.1	0.1	0.1	0.1
Code	286	287	288	289	290	291	292	293	294	295	296	297	298	299	300
Frequency	1	1	1	1	1	1	1	1	1	1	1	1	1	1	1
Percent	0.1	0.1	0.1	0.1	0.1	0.1	0.1	0.1	0.1	0.1	0.1	0.1	0.1	0.1	0.1
Code	301	302	303	304	305	306	307	308	309	310	311	312	313	314	315
Frequency	1	1	1	1	1	1	1	1	1	1	1	1	1	1	1
Percent	0.1	0.1	0.1	0.1	0.1	0.1	0.1	0.1	0.1	0.1	0.1	0.1	0.1	0.1	0.1
Code	316	317	318	319	320	321	322	323	324	325	326	327	328	329	330
Frequency	1	1	1	1	1	1	1	1	1	1	1	1	1	1	1
Percent	0.1	0.1	0.1	0.1	0.1	0.1	0.1	0.1	0.1	0.1	0.1	0.1	0.1	0.1	0.1
Code	331	332	333	334	335	336	337	338	339	340	341	342	343	344	345
Frequency	1	1	1	1	1	1	1	1	1	1	1	1	1	1	1
Percent	0.1	0.1	0.1	0.1	0.1	0.1	0.1	0.1	0.1	0.1	0.1	0.1	0.1	0.1	0.1
Code	346	347	348	349	350	351	352	353	354	355	356	357	358	359	360
Frequency	1	1	1	1	1	1	1	1	1	1	1	1	1	1	1
Percent	0.1	0.1	0.1	0.1	0.1	0.1	0.1	0.1	0.1	0.1	0.1	0.1	0.1	0.1	0.1
Code	361	362	363	364	365	366	367	368	369	370	371	372	373	374	375
Frequency	1	1	1	1	1	1	1	1	1	1	1	1	1	1	1
Percent	0.1	0.1	0.1	0.1	0.1	0.1	0.1	0.1	0.1	0.1	0.1	0.1	0.1	0.1	0.1
Code	376	377	378	379	380	381	382	383	384	385	386	387	388	389	390
Frequency	1	1	1	1	1	1	1	1	1	1	1	1	1	1	1
Percent	0.1	0.1	0.1	0.1	0.1	0.1	0.1	0.1	0.1	0.1	0.1	0.1	0.1	0.1	0.1
Code	391	392	393	394	395	396	397	398	399	400	401	402	403	404	405
Frequency	1	1	1	1	1	1	1	1	1	1	1	1	1	1	1
Percent	0.1	0.1	0.1	0.1	0.1	0.1	0.1	0.1	0.1	0.1	0.1	0.1	0.1	0.1	0.1
Code	406	407	408	409	410	411	412	413	414	415	416	417	418	419	420





ANALYSIS 5

VARIABLE	V5	TYPE CRIME DEF PROGRAM				TOTAL
Code	1	2	3	4	5	750
Frequency	361	268	54	66	1	
Percent	48.1	35.7	7.2	8.8	0.1	100.0

ICPSR 8417.PP

VARIABLE V6 NO# PD FULL-TIME/1981

Code	0	1	2	3	4	5	6	7	8	9	10	11	12	13	14
Frequency	73	52	41	22	12	13	12	8	8	11	5	6	2	4	5
Percent	9.7	6.9	5.5	2.9	1.6	1.7	1.6	1.1	1.1	1.5	0.7	0.8	0.3	0.5	0.7

Code	15	16	17	18	19	20	21	22	23	24	25	26	27	28	31
Frequency	7	2	5	5	2	2	1	2	1	1	3	3	2	2	1
Percent	0.9	0.3	0.7	0.7	0.3	0.3	0.1	0.3	0.1	0.1	0.4	0.4	0.3	0.3	0.1

Code	32	33	36	37	38	40	41	42	46	48	50	52	54	56	63
Frequency	1	2	1	1	3	3	1	1	2	1	1	2	1	1	1
Percent	0.1	0.3	0.1	0.1	0.4	0.4	0.1	0.1	0.3	0.1	0.1	0.3	0.1	0.1	0.1

Code	68	73	75	77	89	98	100	107	119	410	9,999	TOTAL
Frequency	1	1	1	1	1	1	1	1	1	1	405	750
Percent	0.1	0.1	0.1	0.1	0.1	0.1	0.1	0.1	0.1	0.1	54.0	100.0

ANALYSIS 7

VARIABLE V7 NO# PD FULL-TIME NOW

Code	0	1	2	3	4	5	6	7	8	9	10	11	12	13	14
Frequency	55	53	42	25	19	14	15	7	6	10	8	9	2	2	3
Percent	7.3	7.1	5.6	3.3	2.5	1.9	2.0	0.9	0.8	1.3	1.1	1.2	0.3	0.3	0.4

Code	15	16	17	18	19	20	21	22	23	24	25	26	27	29	30
Frequency	4	6	3	5	5	2	1	4	1	1	3	1	1	2	1
Percent	0.5	0.8	0.4	0.7	0.7	0.3	0.1	0.5	0.1	0.1	0.4	0.1	0.1	0.3	0.1

Code	32	33	34	35	38	39	40	41	42	48	49	50	52	54	56
Frequency	2	1	2	1	2	3	2	2	1	2	1	2	1	1	1
Percent	0.3	0.1	0.3	0.1	0.3	0.4	0.3	0.3	0.1	0.3	0.1	0.3	0.1	0.1	0.1

Code	60	63	67	69	77	86	103	104	106	120	133	322	402	9,999	TOTAL
Frequency	1	1	1	1	1	1	1	1	1	1	1	1	1	403	750
Percent	0.1	0.1	0.1	0.1	0.1	0.1	0.1	0.1	0.1	0.1	0.1	0.1	0.1	53.7	100.0

ANALYSIS 8

VARIABLE	V8	NO# PD PART-TIME/1981													
Code	0	1	2	3	4	5	6	7	8	9	10	12	13	16	17
Frequency	238	36	15	20	4	9	6	5	1	1	2	2	1	1	1
Percent	31.7	4.8	2.0	2.7	0.5	1.2	0.8	0.7	0.1	0.1	0.3	0.3	0.1	0.1	0.1
Code	18	20	23	48	9,999	TOTAL									
Frequency	2	1	2	1	402	750									
Percent	0.3	0.1	0.3	0.1	53.6	100.0									

ANALYSIS 9

VARIABLE	V9	NO# PD PART-TIME NOW													
Code	0	1	2	3	4	5	6	7	8	9	12	14	17	18	22
Frequency	219	49	14	23	6	5	9	5	3	2	3	2	2	1	1
Percent	29.2	6.5	1.9	3.1	0.8	0.7	1.2	0.7	0.4	0.3	0.4	0.3	0.3	0.1	0.1
Code	23	24	50	74	9,999	TOTAL									
Frequency	1	2	1	1	401	750									
Percent	0.1	0.3	0.1	0.1	53.5	100.0									

ANALYSIS 10

VARIABLE	V10	CHIEF PD FULL/PART TIME		
Code	1	2	9	TOTAL
Frequency	211	40	499	750
Percent	28.1	5.3	66.5	100.0

ANALYSIS 11

VARIABLE	V11	ORGAN/STRUCTURE OF PROG						
Code	1	2	3	4	5	6	99	TOTAL
Frequency	63	42	78	111	44	10	402	750
Percent	8.4	5.6	10.4	14.8	5.9	1.3	53.6	100.0

ANALYSIS 12

VARIABLE	V12 SALARY CHIEF PROSECUTOR													
Code	18,500	20,000	21,000	22,000	25,000	27,000	28,000	30,000	31,000	32,000	32,500	32,659	32,886	
Frequency	1	1	2	1	1	2	1	9	1	5	1	1	1	
Percent	0.1	0.1	0.3	0.1	0.1	0.3	0.1	1.2	0.1	0.7	0.1	0.1	0.1	
Code	35,000	35,500	36,000	36,875	37,000	37,250	37,500	38,000	38,917	39,500	39,700	40,000	42,000	
Frequency	3	1	3	1	3	1	1	2	1	1	1	1	1	
Percent	0.4	0.1	0.4	0.1	0.4	0.1	0.1	0.3	0.1	0.1	0.1	1.1	0.4	
Code	42,500	43,000	44,000	44,500	45,000	46,200	47,500	48,000	49,000	50,000	50,500	52,000	54,000	
Frequency	1	1	2	1	12	1	1	8	1	10	4	1	1	
Percent	0.1	0.1	0.3	0.1	1.6	0.1	0.1	1.1	0.1	1.3	0.5	0.1	0.1	
Code	55,000	56,000	56,710	57,500	57,624	58,000	58,500	59,000	60,000	61,000	62,376	65,150	66,435	
Frequency	2	2	1	1	1	4	2	1	9	1	1	1	1	
Percent	0.3	0.3	0.1	0.1	0.1	0.5	0.3	0.1	1.2	0.1	0.1	0.1	0.1	
Code	67,524	70,000	75,000	80,000	99,999	TOTAL								
Frequency	1	8	1	3	610	750								
Percent	0.1	1.1	0.1	0.4	81.3	100.0								

ANALYSIS 13

VARIABLE	V13 FULL OR PART TIME			
Code	1	2	9	TOTAL
Frequency	141	18	591	750
Percent	18.8	2.4	78.8	100.0

ANALYSIS 14

VARIABLE	V14 SALARY CHIEF PUBLIC DEF													
Code	6,000	9,400	9,600	10,000	12,000	13,500	14,000	14,400	15,000	15,600	16,500	18,610	19,500	
Frequency	2	1	1	1	1	1	1	1	1	1	1	1	2	
Percent	0.3	0.1	0.1	0.1	0.1	0.1	0.1	0.1	0.1	0.1	0.1	0.1	0.3	
Code	19,700	19,900	19,961	20,000	20,200	20,600	21,000	22,000	22,256	22,500	23,000	23,450	23,499	
Frequency	1	1	1	3	1	1	1	1	1	1	2	1	1	





Code	11,286	11,300	11,400	11,500	12,000	12,150	12,495	12,800	13,363	13,650	14,000	14,025	14,100
Frequency	1	1	1	2	7	1	1	1	1	1	3	1	1
Percent	0.1	0.1	0.1	0.3	0.9	0.1	0.1	0.1	0.1	0.1	0.4	0.1	0.1
Code	14,300	14,500	14,586	14,715	14,900	15,000	15,200	15,391	15,400	15,700	16,000	16,380	16,500
Frequency	1	2	1	4	1	12	1	1	1	1	4	1	11
Percent	0.1	0.3	0.1	0.5	0.1	1.6	0.1	0.1	0.1	0.1	0.5	0.1	1.5
Code	16,791	16,800	16,895	17,000	17,340	17,500	17,797	17,900	18,000	18,044	18,151	18,500	18,816
Frequency	1	1	1	6	1	2	1	2	6	1	1	2	1
Percent	0.1	0.1	0.1	0.8	0.1	0.3	0.1	0.3	0.8	0.1	0.1	0.3	0.1
Code	18,950	19,000	19,100	19,116	19,200	19,644	19,850	19,969	20,000	20,010	20,100	20,500	21,000
Frequency	1	2	1	2	1	1	1	1	1	1	1	1	13
Percent	0.1	0.3	0.1	0.3	0.1	0.1	0.1	0.1	0.1	0.1	0.1	0.1	1.7
Code	21,248	21,500	21,700	22,000	22,052	22,200	22,500	22,883	23,000	23,028	23,088	23,317	23,796
Frequency	1	12	1	1	1	1	2	7	2	1	1	1	1
Percent	0.1	1.6	0.1	0.1	0.1	0.1	0.3	0.9	0.3	0.1	0.1	0.1	0.1
Code	23,852	24,000	24,408	24,429	25,000	25,400	25,600	26,316	27,529	28,282	29,500	29,762	31,179
Frequency	1	1	2	2	3	1	7	1	1	1	4	3	1
Percent	0.1	0.1	0.3	0.3	0.4	0.1	0.9	0.1	0.1	0.1	0.5	0.4	0.1
Code	31,920	32,060	38,265	44,496	44,986	99,999	TOTAL						
Frequency	1	12	1	1	1	542	750						
Percent	0.1	1.6	0.1	0.1	0.1	72.3	100.0						

ANALYSIS 17

VARIABLE	V17	FULL OR PART TIME		
Code	1	2	9	TOTAL
Frequency	155	37	558	750
Percent	20.7	4.9	74.4	100.0

ANALYSIS 18

VARIABLE	V18	HIGH SALARY ATTY/NOT PD											
Code	6,000	8,000	10,000	10,500	11,400	11,500	11,900	12,000	12,150	12,500	12,893	13,500	14,400
Frequency	1	1	1	1	1	1	1	1	1	1	1	1	1
Percent	0.1	0.1	0.1	0.1	0.1	0.1	0.1	0.1	0.1	0.1	0.1	0.1	0.1
Code	14,852	14,900	15,127	16,000	16,200	16,791	17,239	17,500	18,000	18,500	18,816	18,950	19,075
Frequency	1	1	1	1	1	1	1	3	3	2	1	1	1

Percent	0.1	0.1	0.1	0.1	0.1	0.1	0.1	0.4	0.4	0.3	0.1	0.1	0.1
Code	20,000	20,392	20,500	21,000	21,500	21,576	21,666	22,000	22,028	22,052	22,250	23,000	23,016
Frequency	2	1	1	2	2	1	1	1	1	1	1	2	1
Percent	0.3	0.1	0.1	0.3	0.3	0.1	0.1	0.1	0.1	0.1	0.1	0.3	0.1
Code	23,814	24,000	24,408	24,500	24,609	25,000	25,300	25,500	26,916	27,000	27,500	28,000	28,128
Frequency	1	3	1	2	1	2	4	1	1	1	1	2	1
Percent	0.1	0.4	0.1	0.3	0.1	0.3	0.5	0.1	0.1	0.1	0.1	0.3	0.1
Code	28,282	28,500	28,572	28,800	29,800	30,000	30,048	30,250	31,000	31,164	31,200	31,763	31,941
Frequency	1	1	1	1	1	3	1	1	1	1	1	1	1
Percent	0.1	0.1	0.1	0.1	0.1	0.4	0.1	0.1	0.1	0.1	0.1	0.1	0.1
Code	32,000	32,209	32,568	32,724	33,000	34,100	34,151	35,000	35,058	36,000	36,292	37,000	37,289
Frequency	9	1	1	2	1	1	1	4	7	2	1	1	3
Percent	1.2	0.1	0.1	0.3	0.1	0.1	0.1	0.5	0.9	0.3	0.1	0.1	0.4
Code	38,000	38,108	38,238	38,500	38,724	39,048	39,208	39,500	40,000	40,908	41,450	42,000	42,500
Frequency	11	1	1	10	2	1	1	2	1	1	1	2	1
Percent	1.5	0.1	0.1	1.3	0.3	0.1	0.1	0.3	0.1	0.1	0.1	0.3	0.1
Code	42,745	42,800	43,000	44,820	44,986	45,000	45,900	46,760	47,000	47,080	47,450	48,000	48,333
Frequency	1	1	2	1	1	2	1	1	1	1	1	2	1
Percent	0.1	0.1	0.3	0.1	0.1	0.3	0.1	0.1	0.1	0.1	0.1	0.3	0.1
Code	48,832	48,922	49,000	49,164	50,047	50,934	51,500	52,900	53,400	57,060	58,697	61,404	70,116
Frequency	6	1	1	1	1	1	1	1	1	1	1	1	4
Percent	0.8	0.1	0.1	0.1	0.1	0.1	0.1	0.1	0.1	0.1	0.1	0.1	0.5
Code	99,999	TOTAL											
Frequency	560	750											
Percent	74.7	100.0											

ANALYSIS 19

VARIABLE V19 FULL OR PART TIME

Code	1	2	9	TOTAL
Frequency	147	23	580	750
Percent	19.6	3.1	77.3	100.0

ANALYSIS 20



Code	70	71	72	74	75	77	80	82	84	85	86	90	96	100	105
Frequency	3	1	1	1	2	1	3	1	1	1	1	1	1	3	1
Percent	0.4	0.1	0.1	0.1	0.3	0.1	0.4	0.1	0.1	0.1	0.1	0.1	0.1	0.4	0.1
Code	110	112	120	121	130	132	138	140	148	150	163	175	180	194	195
Frequency	1	1	3	1	1	1	1	1	1	4	1	1	1	1	1
Percent	0.1	0.1	0.4	0.1	0.1	0.1	0.1	0.1	0.1	0.5	0.1	0.1	0.1	0.1	0.1
Code	200	208	250	275	300	350	375	600	616	800	999	TOTAL			
Frequency	2	1	2	1	1	1	1	1	1	1	440	750			
Percent	0.3	0.1	0.3	0.1	0.1	0.1	0.1	0.1	0.1	0.1	58.7	100.0			

#### ANALYSIS 22

VARIABLE V22 MINIMUM CASES PER ATTY

Code	0	1	2	3	4	5	6	7	8	9	10	12	13	15	16
Frequency	4	99	23	20	3	9	9	3	2	1	7	3	2	1	2
Percent	0.5	13.2	3.1	2.7	0.4	1.2	1.2	0.4	0.3	0.1	0.9	0.4	0.3	0.1	0.3
Code	18	19	20	22	25	29	30	35	40	50	55	70	75	128	150
Frequency	2	1	2	1	2	1	2	2	1	1	1	1	1	1	1
Percent	0.3	0.1	0.3	0.1	0.3	0.1	0.3	0.3	0.1	0.1	0.1	0.1	0.1	0.1	0.1
Code	999	TOTAL													
Frequency	542	750													
Percent	72.3	100.0													

#### ANALYSIS 23

VARIABLE V23 MAXIMUM CASES PER ATTY

Code	1	2	3	4	5	6	7	8	9	10	11	12	13	14	15
Frequency	6	7	9	8	18	11	8	8	5	15	5	1	5	2	9
Percent	0.8	0.9	1.2	1.1	2.4	1.5	1.1	1.1	0.7	2.0	0.7	0.1	0.7	0.3	1.2
Code	16	17	18	20	21	22	23	24	25	27	29	30	32	33	34
Frequency	3	3	1	8	1	1	1	1	4	3	2	10	3	2	2
Percent	0.4	0.4	0.1	1.1	0.1	0.1	0.1	0.1	0.5	0.4	0.3	1.3	0.4	0.3	0.3
Code	35	36	37	38	40	42	43	44	49	50	55	56	60	70	72
Frequency	3	1	1	1	6	1	1	1	1	6	2	1	3	1	1
Percent	0.4	0.1	0.1	0.1	0.8	0.1	0.1	0.1	0.1	0.8	0.3	0.1	0.4	0.1	0.1
Code	75	77	80	84	90	129	148	150	160	200	800	999	TOTAL		
Frequency	2	1	1	1	1	1	1	1	1	1	1	546	750		

Percent	0.3	0.1	0.1	0.1	0.1	0.1	0.1	0.1	0.1	0.1	0.1	0.1	72.8	100.0
---------	-----	-----	-----	-----	-----	-----	-----	-----	-----	-----	-----	-----	------	-------

ANALYSIS 24

VARIABLE V24 AVERAGE CASES PER ATTY

Code	1	2	3	4	5	6	7	8	9	10	11	12	13	14	15
Frequency	12	29	30	24	20	17	10	14	3	10	4	3	2	3	12
Percent	1.6	3.9	4.0	3.2	2.7	2.3	1.3	1.9	0.4	1.3	0.5	0.4	0.3	0.4	1.6
Code	16	17	18	19	20	21	22	23	24	25	26	29	30	35	36
Frequency	2	1	4	1	9	3	1	1	4	9	2	1	8	2	1
Percent	0.3	0.1	0.5	0.1	1.2	0.4	0.1	0.1	0.5	1.2	0.3	0.1	1.1	0.3	0.1
Code	38	40	42	45	48	50	56	60	100	120	138	300	999	TOTAL	
Frequency	1	1	1	2	2	2	1	1	2	1	1	1	492	750	
Percent	0.1	0.1	0.1	0.3	0.3	0.3	0.1	0.1	0.3	0.1	0.1	0.1	65.6	100.0	

ANALYSIS 25

VARIABLE V25 5% REP 25% OF DEFENDENTS

Code	1	2	9	TOTAL
Frequency	57	172	521	750
Percent	7.6	22.9	69.5	100.0

ANALYSIS 26

VARIABLE V26 WHO APPT ATTYS TO DEFEND

Code	1	9	TOTAL
Frequency	250	500	750
Percent	33.3	66.7	100.0

ANALYSIS 27

VARIABLE V27 LIST OF ATTY TO DEFEND

Code	1	2	9	TOTAL
Frequency	262	36	452	750
Percent	34.9	4.8	60.3	100.0

ANALYSIS 28

VARIABLE	V28	HOW ATTY GETS ON LIST		
Code	1	9	TOTAL	
Frequency	46	704	750	
Percent	6.1	93.9	100.0	

ANALYSIS 29

VARIABLE	V29	REMOVE ATTY FROM LIST?		
Code	1	2	9	TOTAL
Frequency	40	218	492	750
Percent	5.3	29.1	65.6	100.0

ANALYSIS 30

VARIABLE	V30	ATTY LISTED BY SPECIAL?		
Code	1	2	9	TOTAL
Frequency	66	189	495	750
Percent	8.8	25.2	66.0	100.0

ANALYSIS 31

VARIABLE	V31	WHEN ATTY NOT PAID		
Code	1	9	TOTAL	
Frequency	2	748	750	
Percent	0.3	99.7	100.0	

ANALYSIS 32

VARIABLE	V32	ATTY PAID/FELONY CASE					
Code	1	2	3	4	5	9	TOTAL
Frequency	290	31	10	31	45	343	750
Percent	38.7	4.1	1.3	4.1	6.0	45.7	100.0

ANALYSIS 33



VARIABLE	V33	FELONY FEE/OUT OF COURT													
Code	10	15	20	22	23	25	30	35	40	43	45	50	55	60	95
Frequency	14	38	95	1	1	37	31	18	10	1	4	12	1	1	2
Percent	1.9	5.1	12.7	0.1	0.1	4.9	4.1	2.4	1.3	0.1	0.5	1.6	0.1	0.1	0.3
Code	99	TOTAL													
Frequency	484	750													
Percent	64.5	100.0													

ANALYSIS 34

VARIABLE	V34	FELONY FEE/IN COURT													
Code	15	20	22	23	25	27	30	35	40	43	45	50	55	95	99
Frequency	14	25	1	8	40	1	70	44	29	1	6	22	1	3	485
Percent	1.9	3.3	0.1	1.1	5.3	0.1	9.3	5.9	3.9	0.1	0.8	2.9	0.1	0.4	64.7
Code	TOTAL														
Frequency	750														
Percent	100.0														

ANALYSIS 35

VARIABLE	V35	FELONY/FLAT FEE					TOTAL
Code	35	50	75	95	99	TOTAL	
Frequency	1	2	2	14	731	750	
Percent	0.1	0.3	0.3	1.9	97.5	100.0	

ANALYSIS 36

VARIABLE	V36	FELONY/OTHER FEE					TOTAL
Code	15	35	40	50	95	99	TOTAL
Frequency	10	6	2	1	7	724	750
Percent	1.3	0.8	0.3	0.1	0.9	96.5	100.0

ANALYSIS 37

VARIABLE	V37	MAX TOTAL FEE/FELONY													
Code	50	200	250	350	375	382	400	450	500	600	750	800	1,000	1,250	1,500

Frequency	1	1	1	3	1	1	9	1	32	6	26	12	53	3	5
Percent	0.1	0.1	0.1	0.4	0.1	0.1	1.2	0.1	4.3	0.8	3.5	1.6	7.1	0.4	0.7
Code	2,000	2,400	2,500	4,000	5,000	9,000	9,999	TOTAL							
Frequency	2	1	2	6	1	14	569	750							
Percent	0.3	0.1	0.3	0.8	0.1	1.9	75.9	100.0							

ANALYSIS 38

VARIABLE V38 MAX FEE FOR FELONY CASE?

Code	1	9	TOTAL
Frequency	190	560	750
Percent	25.3	74.7	100.0

ANALYSIS 39

VARIABLE V39 HOW ATTY PAID/MISDEM

Code	0	1	2	3	4	5	9	TOTAL
Frequency	30	236	25	11	38	44	366	750
Percent	4.0	31.5	3.3	1.5	5.1	5.9	48.8	100.0

ANALYSIS 40

VARIABLE V40 MISD FEE/OUT OF COURT

Code	10	15	20	22	23	25	30	35	40	43	45	50	60	95	99
Frequency	14	24	63	10	7	37	27	20	9	1	4	12	1	1	520
Percent	1.9	3.2	8.4	1.3	0.9	4.9	3.6	2.7	1.2	0.1	0.5	1.6	0.1	0.1	69.3

Code	TOTAL
Frequency	750
Percent	100.0

ANALYSIS 41

VARIABLE V41 MISD FEE/IN COURT

Code	15	20	22	23	25	26	27	28	30	35	40	43	45	50	95
Frequency	14	17	1	2	38	2	5	9	38	47	27	1	5	20	2
Percent	1.9	2.3	0.1	0.3	5.1	0.3	0.7	1.2	5.1	6.3	3.6	0.1	0.7	2.7	0.3

Code	99	TOTAL
Frequency	522	750
Percent	69.6	100.0

ANALYSIS 42

VARIABLE	V42	MISD FEE/FLAT FEE					99	TOTAL
Code	35	45	50	75	95	99	TOTAL	
Frequency	9	1	4	2	15	719	750	
Percent	1.2	0.1	0.5	0.3	2.0	95.9	100.0	

ANALYSIS 43

VARIABLE	V43	MISD FEE/OTHER FEE							99	TOTAL
Code	0	15	33	35	40	50	95	99	TOTAL	
Frequency	3	10	1	2	2	1	3	728	750	
Percent	0.4	1.3	0.1	0.3	0.3	0.1	0.4	97.1	100.0	

ANALYSIS 44

VARIABLE	V44	MAX TOTAL FEE/MISDEM													
Code	0	35	50	73	75	100	120	125	150	200	250	300	350	360	400
Frequency	3	9	1	1	1	12	1	1	13	7	5	12	1	1	5
Percent	0.4	1.2	0.1	0.1	0.1	1.6	0.1	0.1	1.7	0.9	0.7	1.6	0.1	0.1	0.7
Code	500	750	800	1,000	1,200	1,500	4,000	9,999	TOTAL						
Frequency	42	3	12	25	1	1	1	592	750						
Percent	5.6	0.4	1.6	3.3	0.1	0.1	0.1	78.9	100.0						

ANALYSIS 45

VARIABLE	V45	MAX FEE FOR MISD CASE?	
Code	1	9	TOTAL
Frequency	143	607	750
Percent	19.1	80.9	100.0

ANALYSIS 46

VARIABLE	V46	NON JUD/CLK ADMIN PROG		
Code	1	2	9	TOTAL
Frequency	144	249	358	750
Percent	19.2	33.1	47.7	100.0

ANALYSIS 47

VARIABLE	V47	NO# CONTRACT/IND ATTY														
Code	0	1	2	3	4	5	7	8	10	11	13	15	30	76	95	
Frequency	45	22	12	11	1	1	1	2	2	1	1	2	2	1	2	
Percent	6.0	2.9	1.6	1.5	0.1	0.1	0.1	0.3	0.3	0.1	0.1	0.3	0.3	0.1	0.3	
Code	99	TOTAL														
Frequency	644	750														
Percent	85.9	100.0														

ANALYSIS 48

VARIABLE	V48	NO# CONTRACT/FIRM GROUP												
Code	0	1	2	3	4	5	6	7	10	95	99	TOTAL		
Frequency	69	19	9	2	1	1	1	1	1	2	644	750		
Percent	9.2	2.5	1.2	0.3	0.1	0.1	0.1	0.1	0.1	0.3	85.9	100.0		

ANALYSIS 49

VARIABLE	V49	NO# CONTRACT/BAR ASSOC		
Code	0	1	99	TOTAL
Frequency	98	10	642	750
Percent	13.1	1.3	85.6	100.0

ANALYSIS 50

VARIABLE	V50	NO# CONTRACT/NON-PROFIT				
Code	0	1	2	4	99	TOTAL
Frequency	103	3	1	1	642	750
Percent	13.7	0.4	0.1	0.1	85.6	100.0

ANALYSIS 51

VARIABLE	V51	NO# CONTRACT/OTHER				99	TOTAL
Code	0	1	3	6			
Frequency	102	1	4	1	642	750	
Percent	13.6	0.1	0.5	0.1	85.6	100.0	

ANALYSIS 52

VARIABLE	V52	AGENCY AWARD CONTRACT					99	TOTAL
Code	1	2	4	6	7			
Frequency	29	46	26	3	3	643	750	
Percent	3.9	6.1	3.5	0.4	0.4	85.7	100.0	

ANALYSIS 53

VARIABLE	V53	BIDS SOLICITED/CONTRACT			TOTAL
Code	1	2	9		
Frequency	48	61	641		750
Percent	6.4	8.1	85.5		100.0

ANALYSIS 54

VARIABLE	V54	WHAT TYPE CONTRACT AWARD		TOTAL
Code	1	9		
Frequency	42	708		750
Percent	5.6	94.4		100.0

ANALYSIS 55

VARIABLE	V55	CONTRACT MONITORED?			TOTAL
Code	1	2	9		
Frequency	59	48	643		750
Percent	7.9	6.4	85.7		100.0

ANALYSIS 56

VARIABLE V56 MONITOR RESPONSIBLE FOR

Code	1	9	TOTAL
Frequency	34	716	750
Percent	4.5	95.5	100.0

ANALYSIS 57

VARIABLE V57 MINIMUM CASES/CONTRACT

Code	0	1	2	3	4	5	6	10	20	22	24	25	40	50	73
Frequency	1	6	3	1	2	1	3	2	2	1	1	2	2	1	1
Percent	0.1	0.8	0.4	0.1	0.3	0.1	0.4	0.3	0.3	0.1	0.1	0.3	0.3	0.1	0.1

Code	80	100	128	133	150	160	165	180	185	200	250	300	379	400	500
Frequency	1	3	1	1	1	1	1	1	1	2	1	1	1	1	1
Percent	0.1	0.4	0.1	0.1	0.1	0.1	0.1	0.1	0.1	0.3	0.1	0.1	0.1	0.1	0.1

Code	996	999	TOTAL
Frequency	1	702	750
Percent	0.1	93.6	100.0

ANALYSIS 58

VARIABLE V58 MAXIMUM CASES/CONTRACT

Code	2	3	4	5	8	12	15	20	24	25	28	30	40	50	56
Frequency	1	1	1	2	2	1	3	1	1	1	1	1	2	1	1
Percent	0.1	0.1	0.1	0.3	0.3	0.1	0.4	0.1	0.1	0.1	0.1	0.1	0.3	0.1	0.1

Code	59	62	100	105	115	135	148	150	160	165	175	200	221	225	250
Frequency	1	1	2	1	1	1	1	1	1	1	1	4	1	1	3
Percent	0.1	0.1	0.3	0.1	0.1	0.1	0.1	0.1	0.1	0.1	0.1	0.5	0.1	0.1	0.4

Code	300	379	400	995	996	999	TOTAL
Frequency	2	1	3	1	1	701	750
Percent	0.3	0.1	0.4	0.1	0.1	93.5	100.0

ANALYSIS 59

VARIABLE V59 AVERAGE CASES/CONTRACT

Code	1	3	4	7	9	10	12	14	20	24	25	27	30	35	36
------	---	---	---	---	---	----	----	----	----	----	----	----	----	----	----

Frequency	2	2	2	2	3	3	1	1	2	2	1	1	1	1	1
Percent	0.3	0.3	0.3	0.3	0.4	0.4	0.1	0.1	0.3	0.3	0.1	0.1	0.1	0.1	0.1
Code	45	60	75	90	106	111	120	125	130	134	138	147	150	160	165
Frequency	1	1	3	1	1	1	1	1	1	1	1	1	5	2	1
Percent	0.1	0.1	0.4	0.1	0.1	0.1	0.1	0.1	0.1	0.1	0.1	0.1	0.7	0.3	0.1
Code	190	200	212	220	222	250	270	300	350	379	400	412	700	999	TOTAL
Frequency	1	3	1	1	1	1	1	1	1	1	1	1	1	688	750
Percent	0.1	0.4	0.1	0.1	0.1	0.1	0.1	0.1	0.1	0.1	0.1	0.1	0.1	91.7	100.0

#### ANALYSIS 60

VARIABLE	V60	GEO JUR OF THIS PROGRAM						TOTAL
Code	1	2	3	4	5	9	TOTAL	
Frequency	8	636	68	12	25	1	750	
Percent	1.1	84.8	9.1	1.6	3.3	0.1	100.0	

#### ANALYSIS 61

VARIABLE	V61	WHEN COUNSEL APPOINTED		TOTAL
Code	1	99	TOTAL	
Frequency	738	12	750	
Percent	98.4	1.6	100.0	

#### ANALYSIS 62

VARIABLE	V62	WHO DETERMINE DEF STATUS								TOTAL
Code	1	2	3	4	5	6	8	9	TOTAL	
Frequency	104	4	577	24	12	9	17	3	750	
Percent	13.9	0.5	76.9	3.2	1.6	1.2	2.3	0.4	100.0	

#### ANALYSIS 63

VARIABLE	V63	CRITERIA TO DETERMINE			TOTAL
Code	1	2	9	TOTAL	
Frequency	331	183	236	750	
Percent	44.1	24.4	31.5	100.0	



ANALYSIS 64

VARIABLE	V64	PERCENT FELONY CASES									TOTAL
Code	1	2	3	4	5	6	7	8	99		
Frequency	13	47	47	125	101	85	157	45	130	750	
Percent	1.7	6.3	6.3	16.7	13.5	11.3	20.9	6.0	17.3	100.0	

ANALYSIS 65

VARIABLE	V65	EST OR DOC FELONY			TOTAL
Code	1	2	9		
Frequency	486	131	133		750
Percent	64.8	17.5	17.7		100.0

ANALYSIS 66

VARIABLE	V66	PERCENT MISDEM CASES									TOTAL
Code	1	2	3	4	5	6	7	8	99		
Frequency	92	126	91	82	46	49	58	19	187	750	
Percent	12.3	16.8	12.1	10.9	6.1	6.5	7.7	2.5	24.9	100.0	

ANALYSIS 67

VARIABLE	V67	EST OR DOC MISDEM			TOTAL
Code	1	2	9		
Frequency	459	81	210		750
Percent	61.2	10.8	28.0		100.0

ANALYSIS 68

VARIABLE	V68	PERCENT JUVENILE CASES									TOTAL
Code	1	2	3	4	5	6	7	8	99		
Frequency	73	74	38	40	20	46	121	115	223	750	
Percent	9.7	9.9	5.1	5.3	2.7	6.1	16.1	15.3	29.7	100.0	

ANALYSIS 64

VARIABLE	V64	PERCENT FELONY CASES								
Code	1	2	3	4	5	6	7	8	99	TOTAL
Frequency	13	47	47	125	101	85	157	45	130	750
Percent	1.7	6.3	6.3	16.7	13.5	11.3	20.9	6.0	17.3	100.0

ANALYSIS 65

VARIABLE	V65	EST OR DOC FELONY		
Code	1	2	9	TOTAL
Frequency	486	131	133	750
Percent	64.8	17.5	17.7	100.0

ANALYSIS 66

VARIABLE	V66	PERCENT MISDEM CASES								
Code	1	2	3	4	5	6	7	8	99	TOTAL
Frequency	92	126	91	82	46	49	58	19	187	750
Percent	12.3	16.8	12.1	10.9	6.1	6.5	7.7	2.5	24.9	100.0

ANALYSIS 67

VARIABLE	V67	EST OR DOC MISDEM		
Code	1	2	9	TOTAL
Frequency	459	81	210	750
Percent	61.2	10.8	28.0	100.0

ANALYSIS 68

VARIABLE	V68	PERCENT JUVENILE CASES								
Code	1	2	3	4	5	6	7	8	99	TOTAL
Frequency	73	74	38	40	20	46	121	115	223	750
Percent	9.7	9.9	5.1	5.3	2.7	6.1	16.1	15.3	29.7	100.0

ANALYSIS 69

VARIABLE	V69	EST OR DOC JUVENILE		
Code	1	2	9	TOTAL
Frequency	428	82	240	750
Percent	57.1	10.9	32.0	100.0

ANALYSIS 70

VARIABLE	V70	PERCENT MENTAL COM CASES								
Code	1	2	3	4	5	6	7	8	99	TOTAL
Frequency	96	23	10	23	14	25	108	129	322	750
Percent	12.8	3.1	1.3	3.1	1.9	3.3	14.4	17.2	42.9	100.0

ANALYSIS 71

VARIABLE	V71	EST OR DOC MENTAL COMM		
Code	1	2	9	TOTAL
Frequency	371	52	327	750
Percent	49.5	6.9	43.6	100.0

ANALYSIS 72

VARIABLE	V72	PERCENT APPEAL CASES								
Code	1	2	3	4	5	6	7	8	99	TOTAL
Frequency	134	20	12	38	44	40	108	133	221	750
Percent	17.9	2.7	1.6	5.1	5.9	5.3	14.4	17.7	29.5	100.0

ANALYSIS 73

VARIABLE	V73	EST OR DOC APPEAL		
Code	1	2	9	TOTAL
Frequency	443	74	233	750
Percent	59.1	9.9	31.1	100.0

ANALYSIS 74

VARIABLE	V74	PROG REP	FELONY	
Code	1	9	TOTAL	
Frequency	730	20	750	
Percent	97.3	2.7	100.0	

ANALYSIS 75

VARIABLE	V75	PROG REP	MISDEMEANOR	
Code	2	9	TOTAL	
Frequency	662	88	750	
Percent	88.3	11.7	100.0	

ANALYSIS 76

VARIABLE	V76	PROG REP	CAPITAL OFF	
Code	3	9	TOTAL	
Frequency	662	88	750	
Percent	88.3	11.7	100.0	

ANALYSIS 77

VARIABLE	V77	PROG REP	JUVENILE CRIME	
Code	4	9	TOTAL	
Frequency	634	116	750	
Percent	84.5	15.5	100.0	

ANALYSIS 78

VARIABLE	V78	PROG REP	JUV STATUS OFF	
Code	5	9	TOTAL	
Frequency	474	276	750	
Percent	63.2	36.8	100.0	

ANALYSIS 79

VARIABLE	V79	PROG REP	FAMILY MATTERS	
----------	-----	----------	----------------	--

Code	1	9	TOTAL
Frequency	261	489	750
Percent	34.8	65.2	100.0

ANALYSIS 80

VARIABLE V80 PROG REP APPEALS

Code	2	9	TOTAL
Frequency	591	159	750
Percent	78.8	21.2	100.0

ANALYSIS 81

VARIABLE V81 PROG REP MENTAL COMMIT

Code	3	9	TOTAL
Frequency	451	299	750
Percent	60.1	39.9	100.0

ANALYSIS 82

VARIABLE V82 PROG REP PAROLE REVOC

Code	4	9	TOTAL
Frequency	462	288	750
Percent	61.6	38.4	100.0

ANALYSIS 83

VARIABLE V83 PROG REP POSTCONVICT REL

Code	5	9	TOTAL
Frequency	541	209	750
Percent	72.1	27.9	100.0

ANALYSIS 84

VARIABLE V84 PROG REP OTHER

Code	6	9	TOTAL
------	---	---	-------







Percent	0.1	0.1	0.1	0.1	0.1	0.1	0.1	0.1	0.1	0.1	0.1	0.1	0.1	0.1	0.1
Code	1,926	1,987	2,000	2,009	2,017	2,020	2,029	2,031	2,047	2,052	2,100	2,123	2,195	2,203	2,225
Frequency	1	1	7	1	1	1	1	1	1	1	1	1	1	1	1
Percent	0.1	0.1	0.9	0.1	0.1	0.1	0.1	0.1	0.1	0.1	0.1	0.1	0.1	0.1	0.1
Code	2,227	2,252	2,293	2,314	2,400	2,464	2,500	2,509	2,579	2,640	2,653	2,684	2,800	2,864	2,880
Frequency	1	1	1	1	1	1	1	1	1	1	1	1	1	1	1
Percent	0.1	0.1	0.1	0.1	0.1	0.1	0.1	0.1	0.1	0.1	0.1	0.1	0.1	0.1	0.1
Code	3,000	3,251	3,274	3,300	3,318	3,538	3,621	3,700	3,866	3,914	3,918	4,000	4,074	4,188	4,225
Frequency	2	1	1	1	1	1	1	1	1	1	1	3	1	1	1
Percent	0.3	0.1	0.1	0.1	0.1	0.1	0.1	0.1	0.1	0.1	0.1	0.4	0.1	0.1	0.1
Code	4,300	4,556	4,695	5,000	5,271	5,450	5,703	6,000	6,570	6,920	7,250	7,550	7,753	7,889	8,410
Frequency	1	1	1	1	1	1	1	1	1	1	1	1	1	1	1
Percent	0.1	0.1	0.1	0.1	0.1	0.1	0.1	0.1	0.1	0.1	0.1	0.1	0.1	0.1	0.1
Code	9,000	9,319	9,432	9,614	9,995	9,999	TOTAL								
Frequency	1	1	1	1	4	68	750								
Percent	0.1	0.1	0.1	0.1	0.5	9.1	100.0								

ANALYSIS 86

VARIABLE	V86	#NO CASES/MISDEMEANDR														
Code	0	1	2	3	4	5	6	7	8	9	10	11	12	13	14	
Frequency	72	3	4	4	2	7	7	6	2	2	9	3	1	2	2	
Percent	9.6	0.4	0.5	0.5	0.3	0.9	0.9	0.8	0.3	0.3	1.2	0.4	0.1	0.3	0.3	
Code	15	16	17	18	19	20	21	22	23	24	25	26	27	29	30	
Frequency	3	1	2	5	5	9	4	2	3	3	2	1	2	4	5	
Percent	0.4	0.1	0.3	0.7	0.7	1.2	0.5	0.3	0.4	0.4	0.3	0.1	0.3	0.5	0.7	
Code	32	33	35	36	39	40	41	42	43	44	45	46	47	49	50	
Frequency	1	1	3	2	4	10	1	2	1	1	1	3	1	1	8	
Percent	0.1	0.1	0.4	0.3	0.5	1.3	0.1	0.3	0.1	0.1	0.1	0.4	0.1	0.1	1.1	
Code	51	52	53	54	55	57	59	60	61	62	63	64	65	66	68	
Frequency	1	2	1	2	1	1	1	3	1	1	1	2	2	1	1	
Percent	0.1	0.3	0.1	0.3	0.1	0.1	0.1	0.4	0.1	0.1	0.1	0.3	0.3	0.1	0.1	
Code	70	72	75	76	77	79	80	82	83	84	85	86	87	90	93	
Frequency	1	3	7	1	1	2	2	2	1	3	3	4	1	1	4	
Percent	0.1	0.4	0.9	0.1	0.1	0.3	0.3	0.3	0.1	0.4	0.4	0.5	0.1	0.1	0.5	
Code	94	95	96	100	102	104	106	110	113	114	117	118	120	122	125	



Code	1,011	1,012	1,013	1,021	1,023	1,026	1,027	1,064	1,080	1,093	1,098	1,100	1,105	1,139	1,151
Frequency	1	1	1	1	1	1	1	1	1	2	1	1	1	1	1
Percent	0.1	0.1	0.1	0.1	0.1	0.1	0.1	0.1	0.1	0.3	0.1	0.1	0.1	0.1	0.1
Code	1,163	1,165	1,196	1,200	1,203	1,227	1,317	1,325	1,384	1,387	1,398	1,418	1,461	1,500	1,503
Frequency	1	1	1	1	1	1	2	1	1	1	1	1	1	5	1
Percent	0.1	0.1	0.1	0.1	0.1	0.1	0.3	0.1	0.1	0.1	0.1	0.1	0.1	0.7	0.1
Code	1,535	1,538	1,550	1,598	1,600	1,639	1,692	1,713	1,719	1,722	1,766	1,800	1,825	1,893	1,938
Frequency	1	1	1	1	1	1	1	1	1	1	1	1	1	1	1
Percent	0.1	0.1	0.1	0.1	0.1	0.1	0.1	0.1	0.1	0.1	0.1	0.1	0.1	0.1	0.1
Code	1,992	2,000	2,006	2,034	2,091	2,096	2,265	2,297	2,340	2,349	2,400	2,500	2,788	2,805	2,909
Frequency	1	3	1	1	1	1	1	1	1	1	1	3	1	1	1
Percent	0.1	0.4	0.1	0.1	0.1	0.1	0.1	0.1	0.1	0.1	0.1	0.4	0.1	0.1	0.1
Code	2,929	3,000	3,074	3,361	3,413	3,488	3,522	3,524	3,637	3,650	3,819	3,850	3,900	3,967	4,000
Frequency	1	3	1	1	1	1	1	1	1	1	1	1	1	1	2
Percent	0.1	0.4	0.1	0.1	0.1	0.1	0.1	0.1	0.1	0.1	0.1	0.1	0.1	0.1	0.3
Code	4,200	4,319	4,512	4,519	4,610	4,649	4,664	4,823	4,943	5,125	5,199	5,300	5,648	6,633	7,000
Frequency	1	1	1	1	1	1	1	1	1	1	1	1	1	1	1
Percent	0.1	0.1	0.1	0.1	0.1	0.1	0.1	0.1	0.1	0.1	0.1	0.1	0.1	0.1	0.1
Code	7,068	7,171	7,700	8,000	8,350	8,489	8,547	8,800	9,165	9,329	9,464	9,864	9,995	9,999	TOTAL
Frequency	1	1	1	2	1	1	1	1	1	1	1	1	23	73	750
Percent	0.1	0.1	0.1	0.3	0.1	0.1	0.1	0.1	0.1	0.1	0.1	0.1	3.1	9.7	100.0

ANALYSIS 87

VARIABLE	V87	#NO CASES/CAPITAL OFF													
Code	0	1	2	3	4	5	6	7	8	9	10	11	12	13	14
Frequency	337	39	55	21	16	17	9	1	6	1	19	2	2	2	1
Percent	44.9	5.2	7.3	2.8	2.1	2.3	1.2	0.1	0.8	0.1	2.5	0.3	0.3	0.3	0.1
Code	15	16	17	18	19	20	21	22	23	24	25	26	27	29	30
Frequency	6	3	1	3	2	4	1	1	1	1	5	2	1	3	2
Percent	0.8	0.4	0.1	0.4	0.3	0.5	0.1	0.1	0.1	0.1	0.7	0.3	0.1	0.4	0.3
Code	31	33	34	35	36	38	40	41	42	43	50	51	59	65	66
Frequency	1	2	1	2	1	3	1	1	1	1	1	1	1	1	1
Percent	0.1	0.3	0.1	0.3	0.1	0.4	0.1	0.1	0.1	0.1	0.1	0.1	0.1	0.1	0.1
Code	68	76	78	80	82	83	89	94	100	104	110	120	125	141	150
Frequency	1	1	1	2	1	1	1	1	1	1	1	2	1	1	2

Percent	0.1	0.1	0.1	0.3	0.1	0.1	0.1	0.1	0.1	0.1	0.1	0.3	0.1	0.1	0.3
Code	159	167	169	200	266	313	318	322	442	500	580	600	606	842	876
Frequency	1	1	1	1	1	1	1	1	1	1	1	1	2	2	1
Percent	0.1	0.1	0.1	0.1	0.1	0.1	0.1	0.1	0.1	0.1	0.1	0.1	0.3	0.3	0.1
Code	1,080	1,129	1,201	1,905	2,292	7,250	9,995	9,999	TOTAL						
Frequency	1	1	1	1	1	1	1	125	750						
Percent	0.1	0.1	0.1	0.1	0.1	0.1	0.1	16.7	100.0						

ANALYSIS 88

VARIABLE V88 #NO CASES/JUV CRIME

Code	0	1	2	3	4	5	6	7	8	9	10	11	12	13	14
Frequency	148	11	10	5	3	15	5	3	4	3	9	1	8	5	2
Percent	19.7	1.5	1.3	0.7	0.4	2.0	0.7	0.4	0.5	0.4	1.2	0.1	1.1	0.7	0.3
Code	15	16	17	18	19	20	21	22	23	24	25	26	28	29	30
Frequency	7	3	3	4	5	20	4	2	4	3	7	2	4	4	11
Percent	0.9	0.4	0.4	0.5	0.7	2.7	0.5	0.3	0.5	0.4	0.9	0.3	0.5	0.5	1.5
Code	31	32	34	35	36	37	38	40	41	42	43	45	46	47	49
Frequency	2	2	1	3	1	2	1	6	1	3	7	4	4	1	2
Percent	0.3	0.3	0.1	0.4	0.1	0.3	0.1	0.8	0.1	0.4	0.9	0.5	0.5	0.1	0.3
Code	50	51	52	53	54	56	57	58	59	60	61	62	63	64	65
Frequency	11	1	4	2	1	1	1	1	1	4	1	1	2	3	1
Percent	1.5	0.1	0.5	0.3	0.1	0.1	0.1	0.1	0.1	0.5	0.1	0.1	0.3	0.4	0.1
Code	69	70	72	73	75	76	77	78	80	81	84	85	87	88	89
Frequency	1	5	1	2	3	2	2	2	1	2	1	3	1	2	1
Percent	0.1	0.7	0.1	0.3	0.4	0.3	0.3	0.3	0.1	0.3	0.1	0.4	0.1	0.3	0.1
Code	90	92	94	95	96	97	98	100	103	104	105	109	110	113	115
Frequency	3	1	1	1	1	1	1	7	4	2	1	1	2	3	1
Percent	0.4	0.1	0.1	0.1	0.1	0.1	0.1	0.9	0.5	0.3	0.1	0.1	0.3	0.4	0.1
Code	120	121	129	130	136	140	141	143	146	150	152	153	155	156	160
Frequency	1	1	3	2	1	1	1	2	1	3	1	1	1	3	1
Percent	0.1	0.1	0.4	0.3	0.1	0.1	0.1	0.3	0.1	0.4	0.1	0.1	0.1	0.4	0.1
Code	162	164	165	167	169	173	174	175	176	183	185	187	189	190	192
Frequency	1	1	1	1	1	1	1	1	1	1	2	1	1	1	1
Percent	0.1	0.1	0.1	0.1	0.1	0.1	0.1	0.1	0.1	0.1	0.3	0.1	0.1	0.1	0.1
Code	194	196	200	201	203	206	208	208	212	215	216	219	220	221	223

Frequency	1	2	3	1	3	1	3	1	2	1	1	1	1	1	1
Percent	0.1	0.3	0.4	0.1	0.4	0.1	0.4	0.1	0.3	0.1	0.1	0.1	0.1	0.1	0.1
Code	230	232	233	238	243	244	246	247	248	250	251	252	255	266	270
Frequency	1	1	1	2	2	1	1	1	1	3	1	2	1	1	1
Percent	0.1	0.1	0.1	0.3	0.3	0.1	0.1	0.1	0.1	0.4	0.1	0.3	0.1	0.1	0.1
Code	272	274	275	279	280	287	288	291	296	297	298	300	304	305	314
Frequency	2	1	1	1	1	1	2	1	1	1	1	4	1	1	2
Percent	0.3	0.1	0.1	0.1	0.1	0.1	0.3	0.1	0.1	0.1	0.1	0.5	0.1	0.1	0.3
Code	318	323	325	332	358	364	367	369	375	378	387	396	397	400	401
Frequency	1	1	1	1	1	1	1	1	1	1	1	1	1	4	1
Percent	0.1	0.1	0.1	0.1	0.1	0.1	0.1	0.1	0.1	0.1	0.1	0.1	0.1	0.5	0.1
Code	402	404	410	417	437	446	447	450	465	493	497	500	501	514	518
Frequency	1	1	1	1	1	1	1	1	1	1	1	6	1	2	1
Percent	0.1	0.1	0.1	0.1	0.1	0.1	0.1	0.1	0.1	0.1	0.1	0.8	0.1	0.3	0.1
Code	520	539	550	579	581	588	600	602	620	623	630	663	725	730	759
Frequency	1	1	1	1	1	1	2	1	1	1	1	1	1	1	1
Percent	0.1	0.1	0.1	0.1	0.1	0.1	0.3	0.1	0.1	0.1	0.1	0.1	0.1	0.1	0.1
Code	767	799	800	802	820	824	834	890	926	937	968	996	1,000	1,022	1,064
Frequency	1	1	1	1	1	1	1	1	1	1	1	1	2	1	1
Percent	0.1	0.1	0.1	0.1	0.1	0.1	0.1	0.1	0.1	0.1	0.1	0.1	0.3	0.1	0.1
Code	1,137	1,146	1,200	1,227	1,234	1,249	1,300	1,372	1,421	1,472	1,500	1,535	1,600	1,626	1,649
Frequency	1	1	2	1	1	1	1	1	1	1	3	1	1	1	1
Percent	0.1	0.1	0.3	0.1	0.1	0.1	0.1	0.1	0.1	0.1	0.4	0.1	0.1	0.1	0.1
Code	1,721	1,739	1,762	1,806	1,920	2,000	2,003	2,118	2,126	2,304	2,443	2,500	2,684	2,779	3,450
Frequency	1	1	1	1	1	2	1	1	1	1	1	3	1	1	1
Percent	0.1	0.1	0.1	0.1	0.1	0.3	0.1	0.1	0.1	0.1	0.1	0.4	0.1	0.1	0.1
Code	3,500	3,669	3,923	4,000	4,340	5,300	5,976	6,200	7,683	8,000	9,084	9,995	9,999	TOTAL	
Frequency	1	1	1	1	1	1	1	1	1	1	1	1	79	750	
Percent	0.1	0.1	0.1	0.1	0.1	0.1	0.1	0.1	0.1	0.1	0.1	0.1	10.5	100.0	

ANALYSIS 89

VARIABLE	V89	#NO CASES/JUV STATUS OFF														
Code	0	1	2	3	4	5	6	8	9	10	11	12	13	14	15	
Frequency	321	11	8	12	4	15	5	5	7	18	3	8	6	9	7	
Percent	42.8	1.5	1.1	1.6	0.5	2.0	0.7	0.7	0.9	2.4	0.4	1.1	0.8	1.2	0.9	

Code	16	17	18	19	20	21	22	23	24	25	26	27	28	29	30
Frequency	3	5	2	2	9	1	1	2	4	5	4	1	1	3	5
Percent	0.4	0.7	0.3	0.3	1.2	0.1	0.1	0.3	0.5	0.7	0.5	0.1	0.1	0.4	0.7
Code	31	32	33	35	36	37	38	39	40	41	42	43	44	45	47
Frequency	2	5	2	1	2	1	1	1	3	1	3	2	1	2	1
Percent	0.3	0.7	0.3	0.1	0.3	0.1	0.1	0.1	0.4	0.1	0.4	0.3	0.1	0.3	0.1
Code	49	50	51	52	53	57	59	60	61	62	63	65	70	72	75
Frequency	1	9	2	1	1	1	3	2	1	1	1	1	1	2	1
Percent	0.1	1.2	0.3	0.1	0.1	0.1	0.4	0.3	0.1	0.1	0.1	0.1	0.1	0.3	0.1
Code	77	81	83	84	86	89	96	100	105	113	125	130	136	139	143
Frequency	1	1	1	1	3	1	1	7	1	2	1	1	1	1	1
Percent	0.1	0.1	0.1	0.1	0.4	0.1	0.1	0.9	0.1	0.3	0.1	0.1	0.1	0.1	0.1
Code	145	147	150	153	155	162	175	180	192	200	201	208	211	215	219
Frequency	1	1	1	2	1	1	1	2	1	1	2	1	1	1	1
Percent	0.1	0.1	0.1	0.3	0.1	0.1	0.1	0.3	0.1	0.1	0.3	0.1	0.1	0.1	0.1
Code	229	240	248	250	272	275	297	300	304	326	387	400	401	407	416
Frequency	1	1	1	3	2	1	2	4	1	1	1	1	1	1	1
Percent	0.1	0.1	0.1	0.4	0.3	0.1	0.3	0.5	0.1	0.1	0.1	0.1	0.1	0.1	0.1
Code	450	451	475	493	500	508	514	519	520	545	556	600	622	725	743
Frequency	1	1	1	1	2	1	1	1	1	1	1	1	1	1	1
Percent	0.1	0.1	0.1	0.1	0.3	0.1	0.1	0.1	0.1	0.1	0.1	0.1	0.1	0.1	0.1
Code	820	876	900	905	969	1,134	1,200	1,264	1,420	1,600	1,650	1,688	1,960	2,126	2,500
Frequency	1	1	1	1	1	1	1	1	1	1	1	1	1	1	1
Percent	0.1	0.1	0.1	0.1	0.1	0.1	0.1	0.1	0.1	0.1	0.1	0.1	0.1	0.1	0.1
Code	4,000	4,891	9,999	TOTAL											
Frequency	1	1	110	750											
Percent	0.1	0.1	14.7	100.0											

ANALYSIS 90

VARIABLE	V90	#NO CASES/FAMILY MATTER													
Code	0	1	2	3	4	5	6	7	8	9	10	11	12	13	14
Frequency	484	5	12	3	6	5	4	1	3	5	10	3	4	4	2
Percent	64.5	0.7	1.6	0.4	0.8	0.7	0.5	0.1	0.4	0.7	1.3	0.4	0.5	0.5	0.3

Code	15	16	19	20	22	23	24	25	27	30	36	37	40	43	44
Frequency	4	1	2	8	2	2	3	5	1	3	1	1	2	1	1
Percent	0.5	0.1	0.3	1.1	0.3	0.3	0.4	0.7	0.1	0.4	0.1	0.1	0.3	0.1	0.1
Code	50	52	55	60	62	63	64	96	98	100	103	115	120	152	178
Frequency	5	1	1	1	1	1	1	1	1	3	1	1	2	1	1
Percent	0.7	0.1	0.1	0.1	0.1	0.1	0.1	0.1	0.1	0.4	0.1	0.1	0.3	0.1	0.1
Code	185	200	243	269	346	360	400	426	438	463	557	563	635	744	839
Frequency	1	2	1	1	1	1	2	1	1	1	1	1	1	1	1
Percent	0.1	0.3	0.1	0.1	0.1	0.1	0.3	0.1	0.1	0.1	0.1	0.1	0.1	0.1	0.1
Code	1,000	1,136	1,168	1,202	1,337	1,444	2,500	4,000	9,999	TOTAL					
Frequency	1	1	1	1	1	1	1	1	115	750					
Percent	0.1	0.1	0.1	0.1	0.1	0.1	0.1	0.1	15.3	100.0					

ANALYSIS 91

VARIABLE V91 #NO CASES/APEALS

Code	0	1	2	3	4	5	6	7	8	9	10	11	12	13	14
Frequency	228	25	38	25	17	27	13	9	6	5	20	8	3	5	7
Percent	30.4	3.3	5.1	3.3	2.3	3.6	1.7	1.2	0.8	0.7	2.7	1.1	0.4	0.7	0.9
Code	15	16	17	18	19	20	21	22	23	25	26	27	30	31	34
Frequency	10	5	2	3	2	13	2	2	2	4	2	1	5	3	1
Percent	1.3	0.7	0.3	0.4	0.3	1.7	0.3	0.3	0.3	0.5	0.3	0.1	0.7	0.4	0.1
Code	35	36	37	38	39	40	41	42	48	49	50	51	56	57	59
Frequency	3	1	3	1	1	5	1	2	1	1	7	1	2	2	1
Percent	0.4	0.1	0.4	0.1	0.1	0.7	0.1	0.3	0.1	0.1	0.9	0.1	0.3	0.3	0.1
Code	68	69	75	77	81	83	84	86	90	92	96	98	100	102	103
Frequency	1	1	1	2	1	1	1	1	1	1	1	1	6	2	2
Percent	0.1	0.1	0.1	0.3	0.1	0.1	0.1	0.1	0.1	0.1	0.1	0.1	0.8	0.3	0.3
Code	110	114	122	125	132	133	135	142	144	150	155	163	166	170	173
Frequency	1	1	1	2	1	1	1	1	1	2	1	1	1	1	1
Percent	0.1	0.1	0.1	0.3	0.1	0.1	0.1	0.1	0.1	0.3	0.1	0.1	0.1	0.1	0.1
Code	196	199	200	205	215	230	249	255	300	316	334	377	387	400	464
Frequency	1	1	1	1	1	1	1	1	1	1	1	1	1	2	1
Percent	0.1	0.1	0.1	0.1	0.1	0.1	0.1	0.1	0.1	0.1	0.1	0.1	0.1	0.3	0.1
Code	500	580	600	813	946	1,000	1,202	9,995	9,999	TOTAL					
Frequency	1	1	1	1	1	3	1	1	159	750					



Percent 0.1 0.1 0.1 0.1 0.1 0.4 0.1 0.1 21.2 100.0

ANALYSIS 92

VARIABLE	V92	#NO CASES/MENTAL COMMIT													
Code	0	1	2	3	4	5	6	7	8	9	10	11	12	13	14
Frequency	340	18	11	13	9	15	7	4	7	3	11	5	9	4	3
Percent	45.3	2.4	1.5	1.7	1.2	2.0	0.9	0.5	0.9	0.4	1.5	0.7	1.2	0.5	0.4
Code	15	16	17	18	19	20	21	23	24	25	26	27	29	30	31
Frequency	9	6	1	3	6	8	1	2	1	6	1	1	1	6	1
Percent	1.2	0.8	0.1	0.4	0.8	1.1	0.1	0.3	0.1	0.8	0.1	0.1	0.1	0.8	0.1
Code	33	35	36	38	40	41	42	43	45	46	47	48	49	50	52
Frequency	1	3	1	1	4	1	1	1	1	2	1	2	1	5	1
Percent	0.1	0.4	0.1	0.1	0.5	0.1	0.1	0.1	0.1	0.3	0.1	0.3	0.1	0.7	0.1
Code	53	54	56	60	68	69	70	72	75	87	90	95	98	100	101
Frequency	1	2	1	3	1	1	1	2	1	1	2	1	1	2	1
Percent	0.1	0.3	0.1	0.4	0.1	0.1	0.1	0.3	0.1	0.1	0.3	0.1	0.1	0.3	0.1
Code	106	116	119	120	126	127	130	146	149	150	151	165	170	180	200
Frequency	2	2	1	1	1	1	1	2	1	1	2	1	1	1	2
Percent	0.3	0.3	0.1	0.1	0.1	0.1	0.1	0.3	0.1	0.1	0.3	0.1	0.1	0.1	0.3
Code	217	220	224	225	226	272	280	300	317	318	325	335	342	364	375
Frequency	1	1	1	1	1	1	1	4	1	1	1	1	1	1	1
Percent	0.1	0.1	0.1	0.1	0.1	0.1	0.1	0.5	0.1	0.1	0.1	0.1	0.1	0.1	0.1
Code	400	425	476	500	525	529	589	601	622	669	700	800	802	838	975
Frequency	2	1	1	1	1	1	1	1	1	1	2	1	1	1	1
Percent	0.3	0.1	0.1	0.1	0.1	0.1	0.1	0.1	0.1	0.1	0.3	0.1	0.1	0.1	0.1
Code	1,026	1,387	1,450	1,479	1,600	1,948	2,100	2,280	2,850	4,969	7,945	9,999	TOTAL		
Frequency	1	1	1	1	1	1	1	1	1	1	1	125	750		
Percent	0.1	0.1	0.1	0.1	0.1	0.1	0.1	0.1	0.1	0.1	0.1	16.7	100.0		

ICPSR 8417.PP

TABLES 42

ANALYSIS 93

VARIABLE	V93	#NO CASES/PAROLE REVOC													
Code	0	1	2	3	4	5	6	7	8	9	10	11	12	13	14
Frequency	352	17	19	15	18	20	8	11	4	5	13	1	7	9	4
Percent	46.9	2.3	2.5	2.0	2.4	2.7	1.1	1.5	0.5	0.7	1.7	0.1	0.9	1.2	0.5

Code	15	16	17	19	20	21	22	23	24	25	26	27	30	31	34
Frequency	7	6	3	1	8	1	1	3	3	7	1	1	8	4	1
Percent	0.9	0.8	0.4	0.1	1.1	0.1	0.1	0.4	0.4	0.9	0.1	0.1	1.1	0.5	0.1
Code	35	36	38	40	42	43	50	57	59	60	67	70	76	80	86
Frequency	1	2	1	2	1	2	4	1	1	3	1	2	1	1	1
Percent	0.1	0.3	0.1	0.3	0.1	0.3	0.5	0.1	0.1	0.4	0.1	0.3	0.1	0.1	0.1
Code	89	94	100	109	110	127	143	150	154	165	175	180	184	200	213
Frequency	1	1	7	1	1	1	1	3	1	1	1	1	1	3	1
Percent	0.1	0.1	0.9	0.1	0.1	0.1	0.1	0.4	0.1	0.1	0.1	0.1	0.1	0.4	0.1
Code	250	271	298	300	333	350	400	479	715	1,715	9,995	9,999	TOTAL		
Frequency	1	1	1	1	1	1	1	1	1	1	2	131	750		
Percent	0.1	0.1	0.1	0.1	0.1	0.1	0.1	0.1	0.1	0.1	0.3	17.5	100.0		

ANALYSIS 94

VARIABLE	V94	#NO CASES/POSTCONVIC REF														
Code	0	1	2	3	4	5	6	7	8	9	10	11	12	13	14	
Frequency	332	19	16	32	12	19	9	6	4	7	24	2	7	6	3	
Percent	44.3	2.5	2.1	4.3	1.6	2.5	1.2	0.8	0.5	0.9	3.2	0.3	0.9	0.8	0.4	
Code	15	16	17	18	19	20	21	22	24	25	30	31	37	39	40	
Frequency	15	1	4	2	6	7	3	1	2	9	6	1	1	1	1	
Percent	2.0	0.1	0.5	0.3	0.8	0.9	0.4	0.1	0.3	1.2	0.8	0.1	0.1	0.1	0.1	
Code	45	48	49	50	53	58	60	63	68	70	75	79	84	95	100	
Frequency	1	1	1	3	2	1	2	1	1	1	2	1	1	1	3	
Percent	0.1	0.1	0.1	0.4	0.3	0.1	0.3	0.1	0.1	0.1	0.3	0.1	0.1	0.1	0.4	
Code	103	106	130	150	165	176	183	200	300	319	333	345	350	400	500	
Frequency	1	1	1	1	1	1	1	1	1	1	1	1	1	1	1	
Percent	0.1	0.1	0.1	0.1	0.1	0.1	0.1	0.1	0.1	0.1	0.1	0.1	0.1	0.1	0.1	
Code	507	606	842	878	2,292	9,995	9,999	TOTAL								
Frequency	1	2	2	1	1	1	147	750								
Percent	0.1	0.3	0.3	0.1	0.1	0.1	19.6	100.0								

ANALYSIS 95

VARIABLE V95 #NO CASES/OTHER

Code	0	1	2	3	4	5	6	7	9	10	12	14	15	19	20
Frequency	538	4	1	4	2	5	2	1	3	2	2	2	4	1	3
Percent	71.7	0.5	0.1	0.5	0.3	0.7	0.3	0.1	0.4	0.3	0.3	0.3	0.5	0.1	0.4
Code	22	23	24	25	26	28	29	30	31	33	37	38	40	43	49
Frequency	2	2	1	3	1	1	1	7	1	2	1	2	3	2	1
Percent	0.3	0.3	0.1	0.4	0.1	0.1	0.1	0.9	0.1	0.3	0.1	0.3	0.4	0.3	0.1
Code	50	57	60	65	66	68	74	75	83	84	85	95	97	100	105
Frequency	1	1	1	1	2	1	1	3	1	1	1	1	1	2	1
Percent	0.1	0.1	0.1	0.1	0.3	0.1	0.1	0.4	0.1	0.1	0.1	0.1	0.1	0.3	0.1
Code	113	120	125	133	134	150	175	180	183	194	215	223	241	248	271
Frequency	1	1	2	1	1	2	1	1	1	2	1	1	1	1	2
Percent	0.1	0.1	0.3	0.1	0.1	0.3	0.1	0.1	0.1	0.3	0.1	0.1	0.1	0.1	0.3
Code	297	308	334	380	425	500	525	546	551	644	700	707	868	875	920
Frequency	1	1	1	1	1	1	1	1	1	1	1	1	1	1	1
Percent	0.1	0.1	0.1	0.1	0.1	0.1	0.1	0.1	0.1	0.1	0.1	0.1	0.1	0.1	0.1
Code	947	1,126	1,221	1,290	1,433	3,443	9,995	9,999	TOTAL						
Frequency	1	1	1	1	1	1	1	86	750						
Percent	0.1	0.1	0.1	0.1	0.1	0.1	0.1	11.5	100.0						

ANALYSIS 96

VARIABLE	V96	#NO CASES/TOTAL													
Code	1	2	4	6	8	9	10	11	12	13	14	15	17		
Frequency	1	2	2	1	1	2	1	3	1	3	1	3	2		
Percent	0.1	0.3	0.3	0.1	0.1	0.3	0.1	0.4	0.1	0.4	0.1	0.4	0.3		
Code	18	21	22	23	24	25	26	27	28	29	30	31	33		
Frequency	1	2	2	1	1	1	1	1	1	4	2	2	1		
Percent	0.1	0.3	0.3	0.1	0.1	0.1	0.1	0.1	0.1	0.5	0.3	0.3	0.1		
Code	38	39	40	41	42	43	44	45	46	47	49	50	51		
Frequency	1	1	1	2	1	1	1	1	1	1	3	2	2		
Percent	0.1	0.1	0.1	0.3	0.1	0.1	0.1	0.1	0.1	0.1	0.4	0.3	0.3		
Code	54	55	56	58	60	62	64	65	67	68	70	73	74		
Frequency	1	2	2	3	1	2	1	1	1	1	1	1	1		
Percent	0.1	0.3	0.3	0.4	0.1	0.3	0.1	0.1	0.1	0.1	0.1	0.1	0.1		
Code	75	76	78	79	80	82	86	88	89	90	92	93	98		
Frequency	3	1	2	1	3	1	1	1	2	1	1	1	3		

Percent	0.4	0.1	0.3	0.1	0.4	0.1	0.1	0.1	0.3	0.1	0.1	0.1	0.4
Code	100	104	105	106	107	113	115	117	118	120	125	126	127
Frequency	1	1	1	3	2	2	1	1	1	3	3	2	1
Percent	0.1	0.1	0.1	0.4	0.3	0.3	0.1	0.1	0.1	0.4	0.4	0.3	0.1
Code	128	130	131	135	136	137	138	139	140	145	150	151	156
Frequency	1	2	2	1	1	2	1	1	1	2	3	1	1
Percent	0.1	0.3	0.3	0.1	0.1	0.3	0.1	0.1	0.1	0.3	0.4	0.1	0.1
Code	157	160	162	163	164	168	171	172	180	181	182	183	184
Frequency	1	2	2	1	2	2	1	2	1	1	2	1	1
Percent	0.1	0.3	0.3	0.1	0.3	0.3	0.1	0.3	0.1	0.1	0.3	0.1	0.1
Code	185	186	188	189	190	192	193	195	197	200	201	206	208
Frequency	1	1	1	1	1	1	1	1	2	1	2	1	1
Percent	0.1	0.1	0.1	0.1	0.1	0.1	0.1	0.1	0.3	0.1	0.3	0.1	0.1
Code	209	210	212	215	218	225	226	227	228	229	230	232	234
Frequency	1	1	2	2	1	1	2	1	3	1	2	1	1
Percent	0.1	0.1	0.3	0.3	0.1	0.1	0.3	0.1	0.4	0.1	0.3	0.1	0.1
Code	236	238	239	240	246	247	248	249	251	252	257	258	259
Frequency	1	1	1	1	1	1	3	2	1	1	1	1	1
Percent	0.1	0.1	0.1	0.1	0.1	0.1	0.4	0.3	0.1	0.1	0.1	0.1	0.1
Code	260	262	263	264	265	266	268	270	274	275	277	280	281
Frequency	1	1	1	1	2	2	1	1	1	1	2	1	2
Percent	0.1	0.1	0.1	0.1	0.3	0.3	0.1	0.1	0.1	0.1	0.3	0.1	0.3
Code	283	285	287	289	292	294	295	296	297	300	301	302	307
Frequency	1	3	2	2	1	1	4	2	1	1	1	1	1
Percent	0.1	0.4	0.3	0.3	0.1	0.1	0.5	0.3	0.1	0.1	0.1	0.1	0.1
Code	308	309	312	314	322	323	325	326	327	328	329	336	342
Frequency	1	1	1	1	1	1	1	1	1	3	1	1	1
Percent	0.1	0.1	0.1	0.1	0.1	0.1	0.1	0.1	0.1	0.4	0.1	0.1	0.1
Code	344	345	347	348	350	351	352	353	358	363	364	365	372
Frequency	1	2	2	1	1	1	1	1	1	1	1	2	1
Percent	0.1	0.3	0.3	0.1	0.1	0.1	0.1	0.1	0.1	0.1	0.1	0.3	0.1
Code	375	377	380	381	382	385	386	388	389	394	399	404	405
Frequency	1	1	1	1	1	2	1	1	1	2	2	2	1
Percent	0.1	0.1	0.1	0.1	0.1	0.3	0.1	0.1	0.1	0.3	0.3	0.3	0.1
Code	407	415	419	423	424	425	431	432	440	441	450	463	468





Code	5,145	5,397	5,511	5,567	5,595	5,854	5,972	6,181	6,240	6,282	6,570	6,730	7,009
Frequency	1	1	1	1	1	1	1	1	1	1	1	1	1
Percent	0.1	0.1	0.1	0.1	0.1	0.1	0.1	0.1	0.1	0.1	0.1	0.1	0.1
Code	7,027	7,035	7,045	7,204	7,360	7,440	7,600	7,719	7,744	7,777	8,109	8,380	8,399
Frequency	1	1	1	1	1	1	1	1	1	1	1	1	1
Percent	0.1	0.1	0.1	0.1	0.1	0.1	0.1	0.1	0.1	0.1	0.1	0.1	0.1
Code	8,550	8,597	8,725	8,918	8,961	9,000	9,166	9,210	9,601	9,766	10,000	10,294	10,586
Frequency	1	1	1	1	1	1	1	1	1	1	3	1	1
Percent	0.1	0.1	0.1	0.1	0.1	0.1	0.1	0.1	0.1	0.1	0.4	0.1	0.1
Code	10,640	10,963	11,035	11,377	11,988	12,416	12,494	13,063	13,283	13,302	13,924	14,194	14,330
Frequency	1	1	1	1	1	1	1	1	1	1	1	1	1
Percent	0.1	0.1	0.1	0.1	0.1	0.1	0.1	0.1	0.1	0.1	0.1	0.1	0.1
Code	14,594	14,683	15,163	15,518	15,936	16,338	16,364	16,920	17,543	18,008	18,958	19,553	20,875
Frequency	1	1	1	1	1	1	1	1	1	1	1	1	1
Percent	0.1	0.1	0.1	0.1	0.1	0.1	0.1	0.1	0.1	0.1	0.1	0.1	0.1
Code	21,620	22,105	25,277	25,338	25,623	26,058	26,483	27,822	28,349	32,851	33,058	33,994	34,000
Frequency	1	1	1	1	1	1	1	1	1	1	1	1	1
Percent	0.1	0.1	0.1	0.1	0.1	0.1	0.1	0.1	0.1	0.1	0.1	0.1	0.1
Code	39,105	40,245	60,216	99,995	99,999	TOTAL							
Frequency	1	1	1	2	33	750							
Percent	0.1	0.1	0.1	0.3	4.4	100.0							

ANALYSIS 97

VARIABLE	V97	#NO CASES EST OR DOC		
Code	1	2	9	TOTAL
Frequency	321	339	90	750
Percent	42.8	45.2	12.0	100.0

ANALYSIS 98

VARIABLE	V98	HOW PROG DEFINES CASE								
Code	1	2	3	4	5	6	7	8	99	TOTAL
Frequency	121	168	147	88	143	12	38	18	15	750
Percent	16.1	22.4	19.6	11.7	19.1	1.6	5.1	2.4	2.0	100.0



ANALYSIS 99

VARIABLE	V99	INVESTIGATOR EMPLOYED		
Code	1	2	9	TOTAL
Frequency	307	402	41	750
Percent	40.9	53.6	5.5	100.0

ANALYSIS 100

VARIABLE	V100	#NO INVESTIGATORS FULL													
Code	0	1	2	3	4	5	6	7	8	9	10	11	12	13	14
Frequency	54	103	36	18	14	15	9	5	3	3	3	2	2	2	1
Percent	7.2	13.7	4.8	2.4	1.9	2.0	1.2	0.7	0.4	0.4	0.4	0.3	0.3	0.3	0.1
Code	17	18	22	25	26	28	33	50	67	99	TOTAL				
Frequency	1	1	2	2	2	1	1	1	1	468	750				
Percent	0.1	0.1	0.3	0.3	0.3	0.1	0.1	0.1	0.1	62.4	100.0				

ANALYSIS 101

VARIABLE	V101	#NO INVESTIGATORS PART							
Code	0	1	2	4	6	11	32	99	TOTAL
Frequency	227	38	1	1	2	1	1	479	750
Percent	30.3	5.1	0.1	0.1	0.3	0.1	0.1	63.9	100.0

ANALYSIS 102

VARIABLE	V102	SOCIAL WORKER EMPLOYED		
Code	1	2	9	TOTAL
Frequency	59	650	41	750
Percent	7.9	86.7	5.5	100.0

ANALYSIS 103

VARIABLE	V103	#NO SOCIAL WORKERS FULL									
Code	0	1	2	3	4	6	7	17	25	99	TOTAL

ANALYSIS 99

VARIABLE	V99	INVESTIGATOR EMPLOYED			TOTAL
Code	1	2	9		
Frequency	307	402	41		750
Percent	40.9	53.6	5.5		100.0

ANALYSIS 100

VARIABLE	V100	#NO INVESTIGATORS FULL														TOTAL
Code	0	1	2	3	4	5	6	7	8	9	10	11	12	13	14	
Frequency	54	103	36	18	14	15	9	5	3	3	3	2	2	2	1	
Percent	7.2	13.7	4.8	2.4	1.9	2.0	1.2	0.7	0.4	0.4	0.4	0.3	0.3	0.3	0.1	
Code	17	18	22	25	26	28	33	50	67	99	TOTAL					
Frequency	1	1	2	2	2	1	1	1	1	468	750					
Percent	0.1	0.1	0.3	0.3	0.3	0.1	0.1	0.1	0.1	62.4	100.0					

ANALYSIS 101

VARIABLE	V101	#NO INVESTIGATORS PART								TOTAL
Code	0	1	2	4	6	11	32	99		
Frequency	227	38	1	1	2	1	1	479	750	
Percent	30.3	5.1	0.1	0.1	0.3	0.1	0.1	63.9	100.0	

ANALYSIS 102

VARIABLE	V102	SOCIAL WORKER EMPLOYED			TOTAL
Code	1	2	9		
Frequency	59	650	41		750
Percent	7.9	86.7	5.5		100.0

ANALYSIS 103

VARIABLE	V103	#NO SOCIAL WORKERS FULL									TOTAL
Code	0	1	2	3	4	6	7	17	25	99	

Frequency	11	23	7	1	1	2	2	1	1	701	750
Percent	1.5	3.1	0.9	0.1	0.1	0.3	0.3	0.1	0.1	93.5	100.0

ANALYSIS 104

VARIABLE	V104	#NO SOCIAL WORKERS PART							TOTAL
Code	0	1	2	5	6	13	99	750	
Frequency	40	6	2	2	1	1	698	750	
Percent	5.3	0.8	0.3	0.3	0.1	0.1	93.1	100.0	

ANALYSIS 105

VARIABLE	V105	PARALEGAL EMPLOYED			TOTAL
Code	1	2	9	750	
Frequency	41	452	257	750	
Percent	5.5	60.3	34.3	100.0	

ANALYSIS 106

VARIABLE	V106	#NO PARALEGALS FULL									TOTAL
Code	0	1	2	4	6	9	11	22	99	750	
Frequency	9	14	6	2	1	1	1	1	715	750	
Percent	1.2	1.9	0.8	0.3	0.1	0.1	0.1	0.1	95.3	100.0	

ANALYSIS 107

VARIABLE	V107	#NO PARALEGALS PART					TOTAL
Code	0	1	2	3	99	750	
Frequency	23	9	1	1	716	750	
Percent	3.1	1.2	0.1	0.1	95.5	100.0	

ANALYSIS 108

VARIABLE	V108	LAW STUDENT EMPLOYED			TOTAL
Code	1	2	9	750	
Frequency	64	429	257	750	
Percent	8.5	57.2	34.3	100.0	

ANALYSIS 109

VARIABLE	V109	#NO LAW STUDENTS FULL											TOTAL
Code	0	1	2	3	4	5	6	8	9	15	99		
Frequency	38	6	2	2	1	2	1	2	1	1	694	750	
Percent	5.1	0.8	0.3	0.3	0.1	0.3	0.1	0.3	0.1	0.1	92.5	100.0	

ANALYSIS 110

VARIABLE	V110	#NO LAW STUDENTS PART											TOTAL
Code	0	1	2	3	4	5	6	8	14	26	99		
Frequency	18	13	5	8	1	2	2	2	1	1	697	750	
Percent	2.4	1.7	0.7	1.1	0.1	0.3	0.3	0.3	0.1	0.1	92.9	100.0	

ANALYSIS 111

VARIABLE	V111	ADMIN ASST EMPLOYED			TOTAL
Code	1	2	9		
Frequency	80	413	257	750	
Percent	10.7	55.1	34.3	100.0	

ANALYSIS 112

VARIABLE	V112	#NO ADMIN ASST FULL											TOTAL
Code	0	1	2	3	4	7	8	12	19	99			
Frequency	11	46	3	2	2	1	1	1	1	682	750		
Percent	1.5	6.1	0.4	0.3	0.3	0.1	0.1	0.1	0.1	90.9	100.0		

ANALYSIS 113

VARIABLE	V113	#NO ADMIN ASST PART				TOTAL
Code	0	1	2	99		
Frequency	65	9	1	675	750	
Percent	8.7	1.2	0.1	90.0	100.0	

ANALYSIS 114

VARIABLE	V114	SECRETARY EMPLOYED		
Code	1	2	9	TOTAL
Frequency	422	294	34	750
Percent	56.3	39.2	4.5	100.0

ANALYSIS 115

VARIABLE	V115	#NO SECRETARIES FULL													
Code	0	1	2	3	4	5	6	7	8	9	10	11	12	13	14
Frequency	54	138	62	27	13	12	9	12	5	4	6	1	5	2	1
Percent	7.2	18.4	8.3	3.6	1.7	1.6	1.2	1.6	0.7	0.5	0.8	0.1	0.7	0.3	0.1
Code	15	16	19	20	23	24	25	26	30	34	69	95	99	TOTAL	
Frequency	5	3	2	1	2	1	1	1	2	1	1	1	378	750	
Percent	0.7	0.4	0.3	0.1	0.3	0.1	0.1	0.1	0.3	0.1	0.1	0.1	50.4	100.0	

ANALYSIS 116

VARIABLE	V116	#NO SECRETARIES PART						
Code	0	1	2	3	9	10	99	TOTAL
Frequency	310	52	10	11	1	1	365	750
Percent	41.3	6.9	1.3	1.5	0.1	0.1	48.7	100.0

ANALYSIS 117

VARIABLE	V117	INDIG/SCREENER EMPLOYED		
Code	1	2	9	TOTAL
Frequency	12	481	257	750
Percent	1.6	64.1	34.3	100.0

ANALYSIS 118

VARIABLE	V118	#NO INDIG/SCREENERS FULL					
Code	0	1	3	6	8	99	TOTAL

Frequency	3	2	1	1	1	742	750
Percent	0.4	0.3	0.1	0.1	0.1	98.9	100.0

ANALYSIS 119

VARIABLE	V119	#NO INDIG/SCREENERS PART		
Code	0	1	99	TOTAL
Frequency	5	2	743	750
Percent	0.7	0.3	99.1	100.0

ANALYSIS 120

VARIABLE	V120	FISC OFFICER EMPLOYED		
Code	1	2	9	TOTAL
Frequency	32	461	257	750
Percent	4.3	61.5	34.3	100.0

ANALYSIS 121

VARIABLE	V121	#NO FISC OFFICERS FULL			
Code	0	1	2	99	TOTAL
Frequency	9	17	1	723	750
Percent	1.2	2.3	0.1	96.4	100.0

ANALYSIS 122

VARIABLE	V122	#NO FISC OFFICERS PART		
Code	0	1	99	TOTAL
Frequency	22	6	722	750
Percent	2.9	0.8	96.3	100.0

ANALYSIS 123

VARIABLE	V123	TRAINING DIR EMPLOYED		
Code	1	2	9	TOTAL
Frequency	18	475	257	750

Percent 2.4 63.3 34.3 100.0

ANALYSIS 124

VARIABLE	V124	#NO TRAINING DIR FULL			TOTAL
Code	0	1	2	99	750
Frequency	1	10	1	738	750
Percent	0.1	1.3	0.1	98.4	100.0

ANALYSIS 125

VARIABLE	V125	#NO TRAINING DIR PART			TOTAL
Code	0	2	99	738	750
Frequency	11	1	738	750	750
Percent	1.5	0.1	98.4	100.0	100.0

ANALYSIS 126

VARIABLE	V126	OTHER EMPLOYED			TOTAL
Code	1	2	9	256	750
Frequency	46	448	256	750	750
Percent	6.1	59.7	34.1	100.0	100.0

ANALYSIS 127

VARIABLE	V127	#NO OTHER FULL												TOTAL
Code	0	1	2	3	4	8	9	13	20	25	26	99	715	750
Frequency	6	12	6	2	2	2	1	1	1	1	1	7	715	750
Percent	0.8	1.6	0.8	0.3	0.3	0.3	0.1	0.1	0.1	0.1	0.1	95.3	100.0	100.0

ANALYSIS 128

VARIABLE	V128	#NO OTHER PART			TOTAL
Code	0	1	2	99	713
Frequency	32	3	2	713	750
Percent	4.3	0.4	0.3	95.1	100.0



ANALYSIS 129

VARIABLE	V129	INVESTIGATOR AVAILABLE		
Code	1	2	9	TOTAL
Frequency	458	201	91	750
Percent	61.1	26.8	12.1	100.0

ANALYSIS 130

VARIABLE	V130	MAX EXPENSE INVESTIGATOR														
Code	20	200	250	300	500	625	1,000	1,206	1,270	1,300	1,350	1,362	1,500	1,650	1,968	
Frequency	1	4	1	11	29	1	2	1	2	1	1	1	2	3	1	
Percent	0.1	0.5	0.1	1.5	3.9	0.1	0.3	0.1	0.3	0.1	0.1	0.1	0.3	0.4	0.1	
Code	2,000	2,500	3,000	5,000	5,500	9,000	9,995	9,996	9,999	TOTAL						
Frequency	2	1	3	3	1	1	31	187	460	750						
Percent	0.3	0.1	0.4	0.4	0.1	0.1	4.1	24.9	61.3	100.0						

ANALYSIS 131

VARIABLE	V131	EXPERT WITNESS AVAILABLE		
Code	1	2	9	TOTAL
Frequency	521	137	92	750
Percent	69.5	18.3	12.3	100.0

ANALYSIS 132

VARIABLE	V132	MAX EXPENSE EXPERT WIT														
Code	0	10	50	100	165	190	200	300	342	380	384	400	500	570	1,000	
Frequency	1	1	2	2	1	1	3	14	1	1	1	2	38	1	2	
Percent	0.1	0.1	0.3	0.3	0.1	0.1	0.4	1.9	0.1	0.1	0.1	0.3	5.1	0.1	0.3	
Code	1,200	1,800	2,000	2,318	2,350	2,500	3,000	3,500	5,000	9,995	9,996	9,999	TOTAL			
Frequency	2	1	3	1	1	1	1	2	1	7	237	422	750			
Percent	0.3	0.1	0.4	0.1	0.1	0.1	0.1	0.3	0.1	0.9	31.6	56.3	100.0			

ANALYSIS 133

VARIABLE	V133	TRANSCRIPTS AVAILABLE			TOTAL
Code	1	2	9		
Frequency	577	84	89		750
Percent	76.9	11.2	11.9		100.0

ANALYSIS 134

VARIABLE	V134	MAX EXPENSE TRANSCRIPTS														TOTAL
Code	0	1	3	23	100	133	210	250	300	400	500	983	1,000	1,200	1,800	
Frequency	12	1	1	1	2	1	1	1	1	1	20	1	5	2	1	
Percent	1.6	0.1	0.1	0.1	0.3	0.1	0.1	0.1	0.1	0.1	2.7	0.1	0.7	0.3	0.1	
Code	2,000	3,000	5,000	5,500	7,000	9,995	9,996	9,999	TOTAL							
Frequency	2	1	1	1	1	8	288	397	750							
Percent	0.3	0.1	0.1	0.1	0.1	1.1	38.4	52.9	100.0							

ANALYSIS 135

VARIABLE	V135	SOC SERVICES AVAILABLE			TOTAL
Code	1	2	9		
Frequency	208	398	144		750
Percent	27.7	53.1	19.2		100.0

ANALYSIS 136

VARIABLE	V136	MAX EXPENSE SOC SERVICES							TOTAL
Code	0	300	500	2,000	9,995	9,996	9,999		
Frequency	1	1	16	1	3	98	630		750
Percent	0.1	0.1	2.1	0.1	0.4	13.1	84.0		100.0

ANALYSIS 137

VARIABLE	V137	WHEN SEP COUNSEL/+1 DEF		TOTAL
Code	1	9		
Frequency	221	529		750
Percent	29.5	70.5		100.0

ANALYSIS 138

VARIABLE	V138	PERCENT SEP COUNSEL								TOTAL
Code	1	2	3	4	5	6	8	9		
Frequency	45	46	33	33	105	162	1	325		750
Percent	6.0	6.1	4.4	4.4	14.0	21.6	0.1	43.3		100.0

ANALYSIS 139

VARIABLE	V139	HOW LONG TO ASSIGN CASE									TOTAL
Code	1	2	3	4	5	6	7	8	99		
Frequency	11	203	100	80	62	32	12	4	246		750
Percent	1.5	27.1	13.3	10.7	8.3	4.3	1.6	0.5	32.8		100.0

ANALYSIS 140

VARIABLE	V140	TYPE REPRESENTATION				TOTAL
Code	1	2	3	99		
Frequency	454	34	20	242		750
Percent	60.5	4.5	2.7	32.3		100.0

ANALYSIS 141

VARIABLE	V141	TRAINING OPP FOR ATTY			TOTAL
Code	1	2	9		
Frequency	283	223	244		750
Percent	37.7	29.7	32.5		100.0

ANALYSIS 142

VARIABLE	V142	DESCRIBE TRAINING 1		TOTAL
Code	1	9		
Frequency	215	535		750
Percent	28.7	71.3		100.0

ANALYSIS 143

VARIABLE V143 DESCRIBE TRAINING 2

Code	9	TOTAL
Frequency	750	750
Percent	100.0	100.0

ANALYSIS 144

VARIABLE V144 DESCRIBE TRAINING 3

Code	9	TOTAL
Frequency	750	750
Percent	100.0	100.0

ANALYSIS 145

VARIABLE V145 CHANGE IN METHOD TO REP

Code	1	2	9	TOTAL
Frequency	183	545	22	750
Percent	24.4	72.7	2.9	100.0

ANALYSIS 146

VARIABLE V146 DESCRIBE CHANGE 1

Code	1	99	TOTAL
Frequency	149	601	750
Percent	19.9	80.1	100.0

ANALYSIS 147

VARIABLE V147 DESCRIBE CHANGE 2

Code	99	TOTAL
Frequency	750	750
Percent	100.0	100.0

ANALYSIS 148



Code Frequency Percent	12,125 1 0.1	12,147 1 0.1	12,369 1 0.1	12,480 1 0.1	12,500 1 0.1	12,507 1 0.1	12,557 1 0.1	12,597 1 0.1	12,912 1 0.1
Code Frequency Percent	13,022 1 0.1	13,200 1 0.1	13,706 1 0.1	13,836 1 0.1	14,000 1 0.1	14,164 1 0.1	14,361 1 0.1	14,540 1 0.1	14,658 1 0.1
Code Frequency Percent	14,672 1 0.1	14,700 1 0.1	15,000 2 0.3	15,056 1 0.1	15,264 1 0.1	15,347 1 0.1	15,705 1 0.1	16,000 1 0.1	16,500 1 0.1
Code Frequency Percent	16,580 1 0.1	16,772 1 0.1	16,887 1 0.1	17,872 1 0.1	18,000 2 0.3	18,126 1 0.1	18,367 1 0.1	18,802 1 0.1	18,870 1 0.1
Code Frequency Percent	18,889 1 0.1	19,000 1 0.1	19,500 1 0.1	19,936 1 0.1	20,000 4 0.5	20,079 1 0.1	20,216 1 0.1	20,300 1 0.1	20,400 1 0.1
Code Frequency Percent	20,609 1 0.1	21,011 1 0.1	22,000 2 0.3	22,105 1 0.1	22,235 1 0.1	22,500 2 0.3	22,834 1 0.1	22,983 1 0.1	23,582 1 0.1
Code Frequency Percent	23,600 1 0.1	23,642 1 0.1	23,720 1 0.1	23,808 1 0.1	24,000 3 0.4	24,091 1 0.1	24,490 1 0.1	24,795 1 0.1	24,830 2 0.3
Code Frequency Percent	24,857 1 0.1	25,000 6 0.8	25,422 1 0.1	25,650 1 0.1	25,699 1 0.1	25,800 1 0.1	25,890 1 0.1	26,000 3 0.4	26,400 1 0.1
Code Frequency Percent	26,500 1 0.1	26,973 1 0.1	27,000 2 0.3	27,034 1 0.1	27,177 1 0.1	27,763 1 0.1	27,810 1 0.1	28,241 1 0.1	28,609 1 0.1
Code Frequency Percent	28,855 1 0.1	29,043 1 0.1	29,150 1 0.1	29,625 1 0.1	29,631 1 0.1	30,000 6 0.8	30,588 1 0.1	30,695 1 0.1	30,874 1 0.1
Code Frequency Percent	31,000 1 0.1	31,279 1 0.1	31,658 1 0.1	31,865 1 0.1	31,921 1 0.1	32,665 1 0.1	33,000 1 0.1	33,080 1 0.1	33,206 1 0.1
Code Frequency Percent	33,600 1 0.1	33,639 1 0.1	33,934 1 0.1	34,000 1 0.1	35,000 2 0.3	35,181 1 0.1	35,211 1 0.1	35,664 1 0.1	35,695 1 0.1

Code	35,709	35,870	35,886	35,980	36,000	36,399	36,447	36,473	37,000
Frequency	1	1	1	1	1	1	1	1	2
Percent	0.1	0.1	0.1	0.1	0.1	0.1	0.1	0.1	0.3
Code	37,200	37,323	37,673	37,699	38,156	38,416	38,637	38,780	38,792
Frequency	1	1	1	1	1	1	1	1	1
Percent	0.1	0.1	0.1	0.1	0.1	0.1	0.1	0.1	0.1
Code	39,000	39,500	39,513	40,000	40,337	42,000	42,745	42,868	43,000
Frequency	1	1	1	5	1	2	1	1	1
Percent	0.1	0.1	0.1	0.7	0.1	0.3	0.1	0.1	0.1
Code	43,120	43,431	43,792	43,951	44,000	44,725	45,000	45,197	46,000
Frequency	1	1	1	1	1	1	4	1	1
Percent	0.1	0.1	0.1	0.1	0.1	0.1	0.5	0.1	0.1
Code	46,100	46,268	47,234	47,817	48,593	48,904	49,300	49,333	49,600
Frequency	1	1	1	1	1	1	1	1	1
Percent	0.1	0.1	0.1	0.1	0.1	0.1	0.1	0.1	0.1
Code	49,660	49,950	50,000	51,000	51,090	51,635	51,938	52,209	52,523
Frequency	1	1	1	1	1	1	1	1	1
Percent	0.1	0.1	0.1	0.1	0.1	0.1	0.1	0.1	0.1
Code	52,977	53,000	54,190	54,677	55,000	55,088	56,652	57,000	57,234
Frequency	1	1	1	1	1	1	1	1	1
Percent	0.1	0.1	0.1	0.1	0.1	0.1	0.1	0.1	0.1
Code	58,000	58,210	58,249	58,385	58,725	59,305	60,000	60,240	60,431
Frequency	1	1	1	1	1	1	3	1	1
Percent	0.1	0.1	0.1	0.1	0.1	0.1	0.4	0.1	0.1
Code	60,740	63,000	63,357	64,000	65,000	65,667	66,089	66,360	66,857
Frequency	1	1	1	1	4	1	1	1	1
Percent	0.1	0.1	0.1	0.1	0.5	0.1	0.1	0.1	0.1
Code	67,777	68,250	68,448	68,535	68,626	69,000	70,000	70,624	72,000
Frequency	1	1	1	1	1	1	2	1	2
Percent	0.1	0.1	0.1	0.1	0.1	0.1	0.3	0.1	0.3
Code	73,388	74,000	74,162	74,340	75,000	76,657	77,100	77,162	77,223
Frequency	1	1	1	1	1	1	1	1	1
Percent	0.1	0.1	0.1	0.1	0.1	0.1	0.1	0.1	0.1
Code	78,226	79,000	80,000	81,138	82,157	82,360	82,422	82,636	82,862
Frequency	1	1	3	1	1	1	1	1	2
Percent	0.1	0.1	0.4	0.1	0.1	0.1	0.1	0.1	0.3

Code Frequency Percent	82,896 1 0.1	83,682 1 0.1	83,699 1 0.1	85,000 2 0.3	85,125 1 0.1	85,450 1 0.1	85,503 1 0.1	86,141 1 0.1	86,750 1 0.1
Code Frequency Percent	89,248 1 0.1	89,400 1 0.1	90,635 1 0.1	91,583 1 0.1	92,654 1 0.1	94,191 1 0.1	94,476 1 0.1	94,645 1 0.1	94,880 2 0.3
Code Frequency Percent	95,634 1 0.1	96,000 2 0.3	96,450 1 0.1	96,955 1 0.1	97,000 1 0.1	97,284 1 0.1	99,158 1 0.1	99,464 1 0.1	100,000 2 0.3
Code Frequency Percent	100,449 1 0.1	100,984 1 0.1	101,572 1 0.1	102,591 1 0.1	103,022 1 0.1	103,845 1 0.1	105,668 1 0.1	105,719 1 0.1	105,766 1 0.1
Code Frequency Percent	106,125 1 0.1	106,652 1 0.1	107,720 1 0.1	108,000 1 0.1	108,170 1 0.1	108,800 1 0.1	109,333 1 0.1	110,362 4 0.5	113,253 1 0.1
Code Frequency Percent	114,468 1 0.1	115,295 1 0.1	116,656 1 0.1	116,821 1 0.1	117,873 1 0.1	118,247 1 0.1	118,643 1 0.1	119,000 1 0.1	120,000 1 0.1
Code Frequency Percent	120,704 1 0.1	123,315 1 0.1	124,147 1 0.1	124,354 1 0.1	125,000 5 0.7	125,474 1 0.1	125,672 2 0.3	126,516 1 0.1	126,813 1 0.1
Code Frequency Percent	126,905 1 0.1	127,668 1 0.1	128,312 1 0.1	130,000 2 0.3	132,600 1 0.1	133,854 1 0.1	133,947 1 0.1	135,064 1 0.1	137,000 1 0.1
Code Frequency Percent	140,000 2 0.3	140,439 1 0.1	141,917 1 0.1	142,320 1 0.1	143,451 1 0.1	143,931 1 0.1	144,377 1 0.1	144,388 1 0.1	145,317 1 0.1
Code Frequency Percent	145,728 1 0.1	148,600 1 0.1	148,980 1 0.1	149,954 1 0.1	150,000 3 0.4	151,169 1 0.1	153,044 1 0.1	153,358 1 0.1	153,483 1 0.1
Code Frequency Percent	156,825 1 0.1	157,715 1 0.1	157,927 1 0.1	159,700 1 0.1	159,987 1 0.1	160,000 1 0.1	160,780 1 0.1	162,000 1 0.1	163,007 1 0.1
Code Frequency Percent	165,904 1 0.1	166,978 1 0.1	167,821 1 0.1	168,447 1 0.1	169,330 1 0.1	169,395 1 0.1	170,073 2 0.3	171,702 1 0.1	174,220 1 0.1









Code	2,756,343	2,898,277	3,000,000	3,060,869	3,306,000	3,416,525	3,500,000	3,608,521	3,657,865
Frequency	1	1	1	1	1	1	1	1	1
Percent	0.1	0.1	0.1	0.1	0.1	0.1	0.1	0.1	0.1
Code	3,784,549	3,867,000	4,000,000	4,100,000	4,128,000	4,156,943	4,159,000	4,600,000	4,630,978
Frequency	1	1	1	1	1	1	1	1	1
Percent	0.1	0.1	0.1	0.1	0.1	0.1	0.1	0.1	0.1
Code	5,047,110	5,400,000	6,231,000	6,600,000	6,776,539	7,196,801	7,200,000	8,500,000	10,000,750
Frequency	1	1	1	1	1	1	1	1	1
Percent	0.1	0.1	0.1	0.1	0.1	0.1	0.1	0.1	0.1
Code	11,122,332	12,000,000	34,000,000	99,999,999	TOTAL				
Frequency	1	1	1	3	750				
Percent	0.1	0.1	0.1	0.4	100.0				

ANALYSIS 150

VARIABLE	V150	START	DATE	EXPEND												
Code	180	181	182	183	281	381	482	581	681	780	781	782	881	981	1,080	
Frequency	1	31	196	1	3	1	2	1	10	18	384	10	1	8	1	
Percent	0.1	4.1	26.1	0.1	0.4	0.1	0.3	0.1	1.3	2.4	51.2	1.3	0.1	1.1	0.1	
Code	1,081	1,082	1,280	1,281	1,282	9,981	9,999	TOTAL								
Frequency	47	2	2	13	2	11	5	750								
Percent	6.3	0.3	0.3	1.7	0.3	1.5	0.7	100.0								

ANALYSIS 151

VARIABLE	V151	END	DATE	EXPEND											
Code	182	183	282	382	383	482	681	682	683	781	782	882	982	983	1,081
Frequency	3	12	1	1	1	1	17	376	9	1	21	6	44	1	1
Percent	0.4	1.6	0.1	0.1	0.1	0.1	2.3	50.1	1.2	0.1	2.8	0.8	5.9	0.1	0.1
Code	1,082	1,083	1,181	1,182	1,280	1,281	1,282	1,283	9,982	9,999	TOTAL				
Frequency	7	1	2	9	1	27	191	1	11	5	750				
Percent	0.9	0.1	0.3	1.2	0.1	3.6	25.5	0.1	1.5	0.7	100.0				

ANALYSIS 152

VARIABLE V152 HOW MUCH EXPEND/STATE











Code	8,100	8,261	8,500	8,531	9,000	9,111	9,373	9,435	9,934
Frequency	1	1	1	1	1	1	1	1	1
Percent	0.1	0.1	0.1	0.1	0.1	0.1	0.1	0.1	0.1
Code	10,000	10,208	10,250	10,500	10,505	11,000	11,169	11,885	11,957
Frequency	4	1	1	1	1	1	1	1	1
Percent	0.5	0.1	0.1	0.1	0.1	0.1	0.1	0.1	0.1
Code	12,125	12,300	12,369	12,480	12,500	12,557	13,000	13,022	13,200
Frequency	1	1	1	1	1	1	1	1	1
Percent	0.1	0.1	0.1	0.1	0.1	0.1	0.1	0.1	0.1
Code	13,800	13,836	14,164	14,361	14,540	14,658	14,672	14,700	14,936
Frequency	1	1	1	1	1	1	1	1	1
Percent	0.1	0.1	0.1	0.1	0.1	0.1	0.1	0.1	0.1
Code	15,000	15,056	15,400	16,000	16,400	16,500	16,600	16,772	17,872
Frequency	3	1	1	1	1	1	1	1	1
Percent	0.4	0.1	0.1	0.1	0.1	0.1	0.1	0.1	0.1
Code	18,000	18,126	18,889	19,000	19,390	19,500	20,000	20,045	20,300
Frequency	1	1	1	2	1	1	5	1	1
Percent	0.1	0.1	0.1	0.3	0.1	0.1	0.7	0.1	0.1
Code	21,750	22,000	22,235	22,400	22,500	22,598	22,834	23,642	23,689
Frequency	1	2	1	1	2	1	1	1	1
Percent	0.1	0.3	0.1	0.1	0.3	0.1	0.1	0.1	0.1
Code	24,000	24,112	24,490	24,615	24,795	25,000	25,385	25,422	25,511
Frequency	2	1	1	1	1	3	1	1	1
Percent	0.3	0.1	0.1	0.1	0.1	0.4	0.1	0.1	0.1
Code	25,890	26,000	26,400	26,973	27,000	27,787	28,609	29,631	30,000
Frequency	1	1	1	1	2	1	1	1	5
Percent	0.1	0.1	0.1	0.1	0.3	0.1	0.1	0.1	0.7
Code	30,080	30,679	30,819	31,000	31,921	32,665	33,162	33,206	34,000
Frequency	1	1	1	1	1	1	1	1	1
Percent	0.1	0.1	0.1	0.1	0.1	0.1	0.1	0.1	0.1
Code	34,772	35,000	35,787	35,980	36,000	36,399	37,000	37,673	37,699
Frequency	1	1	1	1	1	1	3	1	1
Percent	0.1	0.1	0.1	0.1	0.1	0.1	0.4	0.1	0.1
Code	38,792	39,500	40,000	40,337	41,785	42,000	43,120	44,725	45,000
Frequency	1	1	4	1	1	1	1	1	3
Percent	0.1	0.1	0.5	0.1	0.1	0.1	0.1	0.1	0.4

Code	46,000	46,100	48,880	49,300	51,000	51,938	52,209	52,523	53,000
Frequency	1	1	1	1	1	1	1	1	1
Percent	0.1	0.1	0.1	0.1	0.1	0.1	0.1	0.1	0.1
Code	53,124	54,190	54,677	57,000	58,385	59,305	60,000	60,240	63,000
Frequency	1	1	1	1	1	1	2	1	1
Percent	0.1	0.1	0.1	0.1	0.1	0.1	0.3	0.1	0.1
Code	63,357	64,000	65,000	67,777	68,506	69,000	69,423	70,000	72,000
Frequency	1	1	5	1	1	1	1	2	1
Percent	0.1	0.1	0.7	0.1	0.1	0.1	0.1	0.3	0.1
Code	74,000	74,295	74,340	74,977	75,000	75,102	76,416	78,226	79,000
Frequency	1	1	1	1	1	1	1	1	1
Percent	0.1	0.1	0.1	0.1	0.1	0.1	0.1	0.1	0.1
Code	79,823	80,000	81,138	82,422	83,682	83,699	84,723	85,000	85,284
Frequency	1	2	1	1	1	1	1	2	1
Percent	0.1	0.3	0.1	0.1	0.1	0.1	0.1	0.3	0.1
Code	85,450	94,191	96,000	96,955	97,000	100,000	100,449	103,845	105,719
Frequency	1	1	1	1	1	4	1	1	1
Percent	0.1	0.1	0.1	0.1	0.1	0.5	0.1	0.1	0.1
Code	107,720	108,000	110,000	113,253	114,000	115,295	116,151	118,643	120,000
Frequency	1	1	1	1	1	1	1	1	1
Percent	0.1	0.1	0.1	0.1	0.1	0.1	0.1	0.1	0.1
Code	120,704	124,354	125,000	125,474	126,905	128,312	130,000	133,854	133,947
Frequency	1	1	5	1	1	1	2	1	1
Percent	0.1	0.1	0.7	0.1	0.1	0.1	0.3	0.1	0.1
Code	137,000	140,000	145,317	151,169	153,044	153,358	159,987	160,000	162,000
Frequency	1	2	1	1	1	1	1	2	1
Percent	0.1	0.3	0.1	0.1	0.1	0.1	0.1	0.3	0.1
Code	169,330	175,000	180,120	184,950	185,000	198,000	199,971	200,000	202,970
Frequency	1	2	1	1	1	1	1	1	1
Percent	0.1	0.3	0.1	0.1	0.1	0.1	0.1	0.1	0.1
Code	205,000	211,659	212,145	213,000	213,567	215,418	223,000	225,000	230,000
Frequency	1	1	1	1	1	1	1	1	2
Percent	0.1	0.1	0.1	0.1	0.1	0.1	0.1	0.1	0.3
Code	232,241	244,200	248,000	250,000	251,409	258,914	265,000	267,000	270,000
Frequency	1	1	1	6	1	1	1	1	1
Percent	0.1	0.1	0.1	0.8	0.1	0.1	0.1	0.1	0.1

Code	272,299	277,976	283,000	283,500	284,989	300,000	300,714	304,635	307,543
Frequency	1	1	1	1	1	2	1	1	1
Percent	0.1	0.1	0.1	0.1	0.1	0.3	0.1	0.1	0.1
Code	308,000	310,500	311,000	313,000	313,061	313,169	325,000	332,291	332,930
Frequency	1	1	1	1	1	1	1	1	1
Percent	0.1	0.1	0.1	0.1	0.1	0.1	0.1	0.1	0.1
Code	345,712	350,000	358,908	367,714	375,000	377,000	393,000	395,000	400,000
Frequency	1	2	1	1	1	1	1	1	2
Percent	0.1	0.3	0.1	0.1	0.1	0.1	0.1	0.1	0.3
Code	410,649	424,000	431,664	436,422	440,000	450,000	464,401	471,000	475,230
Frequency	1	1	1	1	1	2	1	1	1
Percent	0.1	0.1	0.1	0.1	0.1	0.3	0.1	0.1	0.1
Code	477,000	478,000	500,000	502,496	513,900	532,179	547,800	549,335	562,282
Frequency	1	1	1	1	1	1	1	1	1
Percent	0.1	0.1	0.1	0.1	0.1	0.1	0.1	0.1	0.1
Code	595,000	600,000	639,248	650,000	667,925	669,040	680,000	720,000	764,342
Frequency	1	2	1	1	1	1	1	1	1
Percent	0.1	0.3	0.1	0.1	0.1	0.1	0.1	0.1	0.1
Code	799,175	800,000	803,282	820,197	840,000	855,107	866,324	937,994	950,000
Frequency	1	1	1	1	1	1	1	1	2
Percent	0.1	0.1	0.1	0.1	0.1	0.1	0.1	0.1	0.3
Code	1,056,000	1,058,359	1,080,000	1,120,000	1,149,000	1,198,307	1,200,000	1,308,000	1,454,668
Frequency	1	1	1	1	1	1	1	1	1
Percent	0.1	0.1	0.1	0.1	0.1	0.1	0.1	0.1	0.1
Code	1,500,000	1,510,580	1,650,000	1,757,500	1,800,732	1,860,710	1,900,678	1,939,244	2,298,028
Frequency	1	1	1	1	1	1	1	1	1
Percent	0.1	0.1	0.1	0.1	0.1	0.1	0.1	0.1	0.1
Code	2,700,000	2,756,343	2,898,277	3,158,000	3,306,000	3,416,565	3,500,000	3,733,063	3,784,549
Frequency	1	1	1	1	1	1	1	1	1
Percent	0.1	0.1	0.1	0.1	0.1	0.1	0.1	0.1	0.1
Code	3,900,000	4,100,000	4,156,943	4,301,000	5,400,000	6,776,539	7,190,000	8,100,000	12,000,000
Frequency	1	1	1	1	1	1	1	1	1
Percent	0.1	0.1	0.1	0.1	0.1	0.1	0.1	0.1	0.1
Code	32,000,000	99,999,999	TOTAL						
Frequency	1	14	750						
Percent	0.1	1.9	100.0						

ANALYSIS 154

VARIABLE	V154	HOW MUCH EXPEND/CITY							
Code	0	500	597	3,000	5,000	7,339	7,615	9,600	12,000
Frequency	708	2	1	1	1	1	1	1	1
Percent	94.4	0.3	0.1	0.1	0.1	0.1	0.1	0.1	0.1
Code	24,958	37,000	50,000	66,089	75,000	94,645	105,000	114,000	124,500
Frequency	1	1	1	1	1	1	1	1	1
Percent	0.1	0.1	0.1	0.1	0.1	0.1	0.1	0.1	0.1
Code	150,000	250,000	391,500	542,585	630,000	1,000,000	3,347,848	4,773,783	6,500,000
Frequency	1	1	1	1	1	1	1	1	1
Percent	0.1	0.1	0.1	0.1	0.1	0.1	0.1	0.1	0.1
Code	6,633,698	7,377,593	99,999,999	TOTAL					
Frequency	1	1	13	750					
Percent	0.1	0.1	1.7	100.0					

ANALYSIS 155

VARIABLE	V155	HOW MUCH EXPEND/FED GOVT							
Code	0	9,000	12,428	26,143	37,993	62,277	110,000	99,999,999	TOTAL
Frequency	732	1	1	1	1	1	1	12	750
Percent	97.6	0.1	0.1	0.1	0.1	0.1	0.1	1.6	100.0

ANALYSIS 156

VARIABLE	V156	HOW MUCH EXPEND/LIT COST							
Code	0	5,000	6,000	10,000	16,000	22,105	23,730	24,000	51,090
Frequency	723	1	1	1	1	1	1	1	1
Percent	96.4	0.1	0.1	0.1	0.1	0.1	0.1	0.1	0.1
Code	100,984	106,439	242,000	263,794	347,000	655,174	99,999,999	TOTAL	
Frequency	1	1	1	1	1	1	13	750	
Percent	0.1	0.1	0.1	0.1	0.1	0.1	1.7	100.0	

ANALYSIS 157



Code	7,372	7,964	8,000	8,253	8,261	8,442	8,500	8,513	8,822
Frequency	1	1	2	1	1	1	1	1	1
Percent	0.1	0.1	0.3	0.1	0.1	0.1	0.1	0.1	0.1
Code	9,000	9,226	9,239	9,373	9,435	10,000	10,208	10,255	10,434
Frequency	1	1	1	1	1	3	1	1	1
Percent	0.1	0.1	0.1	0.1	0.1	0.4	0.1	0.1	0.1
Code	10,505	10,628	10,757	10,882	11,000	11,150	11,169	11,340	11,885
Frequency	1	1	1	1	1	1	1	1	1
Percent	0.1	0.1	0.1	0.1	0.1	0.1	0.1	0.1	0.1
Code	11,957	12,125	12,147	12,369	12,480	12,500	12,507	12,557	12,597
Frequency	1	1	1	1	1	1	1	1	1
Percent	0.1	0.1	0.1	0.1	0.1	0.1	0.1	0.1	0.1
Code	12,912	13,022	13,200	13,706	13,836	14,000	14,164	14,361	14,540
Frequency	1	1	1	1	1	1	1	1	1
Percent	0.1	0.1	0.1	0.1	0.1	0.1	0.1	0.1	0.1
Code	14,658	14,672	14,700	15,000	15,056	15,264	15,347	15,705	16,000
Frequency	1	1	1	2	1	1	1	1	1
Percent	0.1	0.1	0.1	0.3	0.1	0.1	0.1	0.1	0.1
Code	16,500	16,580	16,772	16,887	17,872	18,000	18,126	18,367	18,802
Frequency	1	1	1	1	1	2	1	1	1
Percent	0.1	0.1	0.1	0.1	0.1	0.3	0.1	0.1	0.1
Code	18,870	18,889	19,000	19,500	19,936	20,000	20,079	20,216	20,300
Frequency	1	1	1	1	1	4	1	1	1
Percent	0.1	0.1	0.1	0.1	0.1	0.5	0.1	0.1	0.1
Code	20,400	20,609	21,011	22,000	22,105	22,235	22,500	22,834	22,983
Frequency	1	1	1	2	1	1	2	1	1
Percent	0.1	0.1	0.1	0.3	0.1	0.1	0.3	0.1	0.1
Code	23,582	23,600	23,642	23,720	23,808	24,000	24,091	24,490	24,795
Frequency	1	1	1	1	1	3	1	1	1
Percent	0.1	0.1	0.1	0.1	0.1	0.4	0.1	0.1	0.1
Code	24,830	24,857	25,000	25,422	25,650	25,699	25,800	25,890	26,000
Frequency	2	1	6	1	1	1	1	1	3
Percent	0.3	0.1	0.8	0.1	0.1	0.1	0.1	0.1	0.4
Code	26,400	26,500	26,973	27,000	27,034	27,177	27,763	27,810	28,241
Frequency	1	1	1	2	1	1	1	1	1
Percent	0.1	0.1	0.1	0.3	0.1	0.1	0.1	0.1	0.1

Code	28,609	28,855	29,043	29,150	29,625	29,631	30,000	30,080	30,588
Frequency	1	1	1	1	1	1	6	1	1
Percent	0.1	0.1	0.1	0.1	0.1	0.1	0.8	0.1	0.1
Code	30,695	30,874	31,000	31,279	31,658	31,865	31,921	32,665	33,000
Frequency	1	1	1	1	1	1	1	1	1
Percent	0.1	0.1	0.1	0.1	0.1	0.1	0.1	0.1	0.1
Code	33,206	33,600	33,639	33,934	34,000	35,000	35,181	35,211	35,664
Frequency	1	1	1	1	1	2	1	1	1
Percent	0.1	0.1	0.1	0.1	0.1	0.3	0.1	0.1	0.1
Code	35,695	35,709	35,870	35,886	35,980	36,000	36,399	36,447	36,473
Frequency	1	1	1	1	1	1	1	1	1
Percent	0.1	0.1	0.1	0.1	0.1	0.1	0.1	0.1	0.1
Code	37,000	37,200	37,323	37,673	37,699	38,156	38,416	38,637	38,780
Frequency	2	1	1	1	1	1	1	1	1
Percent	0.3	0.1	0.1	0.1	0.1	0.1	0.1	0.1	0.1
Code	38,792	39,000	39,500	39,513	40,000	40,337	42,000	42,745	42,868
Frequency	1	1	1	1	5	1	2	1	1
Percent	0.1	0.1	0.1	0.1	0.7	0.1	0.3	0.1	0.1
Code	43,000	43,120	43,431	43,792	43,951	44,000	44,725	45,000	45,197
Frequency	1	1	1	1	1	1	1	4	1
Percent	0.1	0.1	0.1	0.1	0.1	0.1	0.1	0.5	0.1
Code	46,000	46,100	46,268	47,234	47,817	48,593	48,904	49,300	49,333
Frequency	1	1	1	1	1	1	1	1	1
Percent	0.1	0.1	0.1	0.1	0.1	0.1	0.1	0.1	0.1
Code	49,600	49,660	49,950	50,000	51,000	51,090	51,635	51,938	52,209
Frequency	1	1	1	1	1	1	1	1	1
Percent	0.1	0.1	0.1	0.1	0.1	0.1	0.1	0.1	0.1
Code	52,523	52,977	53,000	54,190	54,677	55,000	55,088	55,800	56,652
Frequency	1	1	1	1	1	1	1	1	1
Percent	0.1	0.1	0.1	0.1	0.1	0.1	0.1	0.1	0.1
Code	57,000	57,234	58,000	58,210	58,249	58,385	58,725	59,305	60,000
Frequency	1	1	1	1	1	1	1	1	3
Percent	0.1	0.1	0.1	0.1	0.1	0.1	0.1	0.1	0.4
Code	60,240	60,431	60,800	63,000	63,357	64,000	65,000	65,667	66,089
Frequency	1	1	1	1	1	1	4	1	1
Percent	0.1	0.1	0.1	0.1	0.1	0.1	0.5	0.1	0.1

Code	66,360	66,857	67,777	68,250	68,488	68,535	68,626	69,000	70,000
Frequency	1	1	1	1	1	1	1	1	2
Percent	0.1	0.1	0.1	0.1	0.1	0.1	0.1	0.1	0.3
Code	70,624	72,000	73,388	74,000	74,162	74,340	75,000	76,657	77,100
Frequency	1	2	1	1	1	1	1	1	1
Percent	0.1	0.3	0.1	0.1	0.1	0.1	0.1	0.1	0.1
Code	77,162	77,223	78,226	79,000	79,681	80,000	81,138	82,157	82,360
Frequency	1	1	1	1	1	3	1	1	1
Percent	0.1	0.1	0.1	0.1	0.1	0.4	0.1	0.1	0.1
Code	82,422	82,636	82,862	82,896	83,682	83,699	85,000	85,125	85,450
Frequency	1	1	2	1	1	1	2	1	1
Percent	0.1	0.1	0.3	0.1	0.1	0.1	0.3	0.1	0.1
Code	85,503	86,141	86,750	89,248	89,400	90,635	91,583	92,654	94,191
Frequency	1	1	1	1	1	1	1	1	1
Percent	0.1	0.1	0.1	0.1	0.1	0.1	0.1	0.1	0.1
Code	94,476	94,580	94,645	94,880	95,634	96,000	96,450	96,955	97,000
Frequency	1	1	1	1	1	2	1	1	1
Percent	0.1	0.1	0.1	0.1	0.1	0.3	0.1	0.1	0.1
Code	97,284	99,158	100,000	100,449	100,984	101,572	102,591	103,022	103,845
Frequency	1	1	2	1	1	1	1	1	1
Percent	0.1	0.1	0.3	0.1	0.1	0.1	0.1	0.1	0.1
Code	105,668	105,719	105,766	106,125	106,652	107,720	108,000	108,170	108,800
Frequency	1	1	1	1	1	1	1	1	1
Percent	0.1	0.1	0.1	0.1	0.1	0.1	0.1	0.1	0.1
Code	109,330	109,333	110,362	113,253	114,468	115,295	116,656	116,821	117,873
Frequency	1	1	4	1	1	1	1	1	1
Percent	0.1	0.1	0.5	0.1	0.1	0.1	0.1	0.1	0.1
Code	118,247	118,643	119,000	120,000	120,704	124,147	124,354	125,000	125,474
Frequency	1	1	1	1	1	1	1	5	1
Percent	0.1	0.1	0.1	0.1	0.1	0.1	0.1	0.7	0.1
Code	125,672	126,516	126,813	126,905	127,668	128,312	130,000	132,600	133,854
Frequency	2	1	1	1	1	1	2	1	1
Percent	0.3	0.1	0.1	0.1	0.1	0.1	0.3	0.1	0.1
Code	133,947	135,000	135,004	137,000	140,000	140,439	141,917	142,320	143,451
Frequency	1	1	1	1	2	1	1	1	1
Percent	0.1	0.1	0.1	0.1	0.3	0.1	0.1	0.1	0.1



Code Frequency Percent	143,931 1 0.1	144,377 1 0.1	144,388 1 0.1	145,317 1 0.1	145,728 1 0.1	148,600 1 0.1	148,980 1 0.1	149,954 1 0.1	150,000 4 0.5
Code Frequency Percent	151,169 1 0.1	153,044 1 0.1	153,358 1 0.1	153,483 1 0.1	156,825 1 0.1	157,715 1 0.1	157,927 1 0.1	159,700 1 0.1	159,987 1 0.1
Code Frequency Percent	160,000 1 0.1	160,780 1 0.1	162,000 1 0.1	163,007 1 0.1	165,904 1 0.1	166,978 1 0.1	167,821 1 0.1	168,447 1 0.1	169,395 1 0.1
Code Frequency Percent	170,073 2 0.3	171,702 1 0.1	174,220 1 0.1	175,000 2 0.3	176,255 1 0.1	176,450 1 0.1	180,120 1 0.1	180,732 1 0.1	184,950 1 0.1
Code Frequency Percent	187,022 1 0.1	190,208 1 0.1	190,709 1 0.1	191,268 2 0.3	194,837 1 0.1	197,100 1 0.1	198,000 1 0.1	199,493 1 0.1	199,971 1 0.1
Code Frequency Percent	200,000 3 0.4	201,856 1 0.1	202,073 1 0.1	202,824 1 0.1	205,475 1 0.1	209,004 1 0.1	211,659 1 0.1	212,145 1 0.1	213,000 1 0.1
Code Frequency Percent	213,567 1 0.1	215,000 1 0.1	220,724 1 0.1	223,000 1 0.1	223,516 1 0.1	225,000 1 0.1	225,612 1 0.1	228,480 1 0.1	230,000 2 0.3
Code Frequency Percent	232,000 1 0.1	232,241 1 0.1	234,123 1 0.1	235,417 1 0.1	236,000 1 0.1	238,692 1 0.1	238,800 1 0.1	242,534 1 0.1	242,572 1 0.1
Code Frequency Percent	244,200 1 0.1	244,730 1 0.1	245,860 1 0.1	246,700 1 0.1	249,580 1 0.1	250,000 6 0.8	251,000 1 0.1	253,700 1 0.1	254,195 1 0.1
Code Frequency Percent	258,661 1 0.1	258,914 1 0.1	262,000 1 0.1	265,000 2 0.3	267,000 1 0.1	268,333 3 0.4	270,161 1 0.1	276,604 1 0.1	276,818 1 0.1
Code Frequency Percent	277,813 1 0.1	278,700 1 0.1	283,000 1 0.1	284,640 2 0.3	284,989 1 0.1	288,000 1 0.1	292,344 1 0.1	294,769 1 0.1	299,700 1 0.1
Code Frequency Percent	300,000 1 0.1	300,714 1 0.1	307,543 1 0.1	308,000 1 0.1	310,000 1 0.1	310,500 1 0.1	310,560 1 0.1	311,000 1 0.1	313,000 1 0.1



Code	1,367,000	1,378,043	1,386,477	1,400,000	1,420,325	1,454,668	1,500,000	1,510,580	1,600,000
Frequency	1	1	1	1	1	1	1	1	3
Percent	0.1	0.1	0.1	0.1	0.1	0.1	0.1	0.1	0.4
Code	1,692,087	1,732,648	1,800,000	1,800,732	1,860,710	1,900,000	1,900,678	1,939,244	2,100,000
Frequency	1	1	1	1	1	1	1	1	1
Percent	0.1	0.1	0.1	0.1	0.1	0.1	0.1	0.1	0.1
Code	2,163,047	2,185,502	2,206,000	2,298,028	2,587,074	2,695,000	2,700,000	2,756,343	2,898,277
Frequency	1	1	1	1	1	1	1	1	1
Percent	0.1	0.1	0.1	0.1	0.1	0.1	0.1	0.1	0.1
Code	3,000,000	3,060,869	3,306,000	3,416,525	3,500,000	3,608,521	3,657,865	3,784,549	3,867,000
Frequency	1	1	1	1	1	1	1	1	1
Percent	0.1	0.1	0.1	0.1	0.1	0.1	0.1	0.1	0.1
Code	4,000,000	4,100,000	4,128,000	4,156,943	4,159,000	4,600,000	4,630,978	5,047,110	5,400,000
Frequency	1	1	1	1	1	1	1	1	1
Percent	0.1	0.1	0.1	0.1	0.1	0.1	0.1	0.1	0.1
Code	6,231,000	6,600,000	6,776,539	7,196,801	7,200,000	8,500,000	10,000,750	11,122,332	12,000,000
Frequency	1	1	1	1	1	1	1	1	1
Percent	0.1	0.1	0.1	0.1	0.1	0.1	0.1	0.1	0.1
Code	32,000,000	99,999,999	TOTAL						
Frequency	1	4	750						
Percent	0.1	0.5	100.0						

ANALYSIS 159

VARIABLE	V159	TOTAL EXPEND	FISCAL80/82						
Code	240	503	542	817	914	1,000	1,044	1,063	1,083
Frequency	1	1	1	1	1	1	1	1	1
Percent	0.1	0.1	0.1	0.1	0.1	0.1	0.1	0.1	0.1
Code	1,805	2,223	2,400	2,750	2,800	3,000	3,040	4,000	4,796
Frequency	1	1	1	1	1	2	1	3	1
Percent	0.1	0.1	0.1	0.1	0.1	0.3	0.1	0.4	0.1
Code	4,865	5,000	5,197	5,326	5,334	5,500	6,000	6,160	6,500
Frequency	1	1	1	1	1	1	2	1	1
Percent	0.1	0.1	0.1	0.1	0.1	0.1	0.3	0.1	0.1
Code	6,651	7,000	7,200	7,204	7,260	7,309	7,637	7,657	7,750
Frequency	1	2	1	1	1	1	1	1	1



Code	34,157	34,837	35,000	35,229	35,289	35,319	35,470	35,863	35,866
Frequency	1	1	2	1	1	1	1	1	1
Percent	0.1	0.1	0.3	0.1	0.1	0.1	0.1	0.1	0.1
Code	36,000	36,779	38,000	38,107	39,440	39,489	39,606	40,000	40,461
Frequency	3	1	2	1	1	1	1	3	1
Percent	0.4	0.1	0.3	0.1	0.1	0.1	0.1	0.4	0.1
Code	40,800	41,007	42,000	42,652	42,700	42,996	43,000	44,000	44,186
Frequency	1	1	1	1	1	1	3	1	1
Percent	0.1	0.1	0.1	0.1	0.1	0.1	0.4	0.1	0.1
Code	44,928	45,000	45,197	45,981	46,100	46,744	46,903	47,696	48,219
Frequency	1	1	1	1	1	1	1	1	1
Percent	0.1	0.1	0.1	0.1	0.1	0.1	0.1	0.1	0.1
Code	48,324	50,000	50,126	50,957	51,000	51,297	51,362	51,408	51,897
Frequency	1	1	1	1	1	1	1	1	1
Percent	0.1	0.1	0.1	0.1	0.1	0.1	0.1	0.1	0.1
Code	52,430	52,739	52,917	53,955	55,000	55,613	56,165	58,290	58,816
Frequency	1	2	1	1	2	1	1	1	1
Percent	0.1	0.3	0.1	0.1	0.3	0.1	0.1	0.1	0.1
Code	59,135	59,553	60,000	61,750	62,000	63,111	63,144	63,600	63,724
Frequency	1	1	2	1	1	1	1	1	1
Percent	0.1	0.1	0.3	0.1	0.1	0.1	0.1	0.1	0.1
Code	65,000	65,878	66,394	66,575	66,651	67,048	68,500	68,750	69,130
Frequency	2	1	1	1	1	1	1	1	1
Percent	0.3	0.1	0.1	0.1	0.1	0.1	0.1	0.1	0.1
Code	71,840	72,393	72,446	72,916	74,000	74,440	74,983	75,000	75,959
Frequency	1	1	1	1	1	1	1	1	1
Percent	0.1	0.1	0.1	0.1	0.1	0.1	0.1	0.1	0.1
Code	76,015	76,028	77,821	79,818	79,993	80,000	80,447	82,000	82,450
Frequency	1	1	1	1	1	1	1	1	1
Percent	0.1	0.1	0.1	0.1	0.1	0.1	0.1	0.1	0.1
Code	83,000	85,343	88,036	90,000	90,034	90,063	91,890	92,535	93,422
Frequency	1	1	2	1	1	1	1	1	1
Percent	0.1	0.1	0.3	0.1	0.1	0.1	0.1	0.1	0.1
Code	93,827	95,565	96,000	96,536	96,556	97,544	100,000	101,203	102,816
Frequency	1	1	1	1	3	1	2	1	1
Percent	0.1	0.1	0.1	0.1	0.4	0.1	0.3	0.1	0.1



Code	400,000	401,576	417,000	419,060	423,437	423,791	424,000	425,000	426,193
Frequency	1	1	1	1	1	1	1	1	1
Percent	0.1	0.1	0.1	0.1	0.1	0.1	0.1	0.1	0.1
Code	426,568	439,266	450,000	455,444	469,898	478,932	487,860	490,703	537,000
Frequency	1	1	1	1	1	1	1	1	1
Percent	0.1	0.1	0.1	0.1	0.1	0.1	0.1	0.1	0.1
Code	539,500	555,697	566,391	584,366	600,000	607,156	619,342	620,000	627,182
Frequency	1	1	1	1	2	1	1	1	1
Percent	0.1	0.1	0.1	0.1	0.3	0.1	0.1	0.1	0.1
Code	639,248	644,450	650,000	657,952	685,000	702,812	705,288	718,486	752,816
Frequency	1	1	1	1	1	1	1	1	1
Percent	0.1	0.1	0.1	0.1	0.1	0.1	0.1	0.1	0.1
Code	790,909	792,324	797,124	815,000	836,489	856,045	888,665	930,000	941,420
Frequency	1	1	1	1	1	1	2	1	1
Percent	0.1	0.1	0.1	0.1	0.1	0.1	0.3	0.1	0.1
Code	950,000	968,396	998,558	1,037,976	1,062,115	1,100,000	1,100,868	1,169,359	1,200,000
Frequency	1	1	1	1	1	1	1	1	2
Percent	0.1	0.1	0.1	0.1	0.1	0.1	0.1	0.1	0.3
Code	1,220,000	1,233,064	1,242,528	1,245,497	1,287,075	1,304,328	1,400,000	1,436,000	1,466,444
Frequency	1	1	1	1	1	1	1	1	1
Percent	0.1	0.1	0.1	0.1	0.1	0.1	0.1	0.1	0.1
Code	1,532,240	1,643,581	1,730,512	1,732,647	1,770,921	1,813,800	1,900,000	1,950,000	2,038,000
Frequency	1	1	1	1	1	1	1	1	1
Percent	0.1	0.1	0.1	0.1	0.1	0.1	0.1	0.1	0.1
Code	2,179,526	2,314,347	2,328,094	2,386,562	2,600,000	2,971,918	2,979,339	3,006,326	3,034,800
Frequency	1	1	1	1	1	1	1	1	1
Percent	0.1	0.1	0.1	0.1	0.1	0.1	0.1	0.1	0.1
Code	3,144,875	3,300,000	3,800,000	4,200,000	4,365,745	4,479,730	4,630,978	5,327,874	5,874,909
Frequency	1	1	2	1	1	1	1	1	1
Percent	0.1	0.1	0.3	0.1	0.1	0.1	0.1	0.1	0.1
Code	6,387,762	6,600,000	8,876,502	9,871,901	11,013,000	32,000,000	99,999,999	TOTAL	
Frequency	1	1	1	1	1	1	246	750	
Percent	0.1	0.1	0.1	0.1	0.1	0.1	32.8	100.0	

ANALYSIS 160





Code	9,737	9,788	9,947	10,000	10,056	10,125	11,349	11,547	11,650
Frequency	1	1	1	2	1	1	1	1	1
Percent	0.1	0.1	0.1	0.3	0.1	0.1	0.1	0.1	0.1
Code	12,000	12,712	12,934	12,993	13,000	13,077	13,675	13,735	14,600
Frequency	4	1	1	1	2	1	1	1	2
Percent	0.5	0.1	0.1	0.1	0.3	0.1	0.1	0.1	0.3
Code	14,774	15,008	15,068	15,446	15,778	16,000	16,022	16,784	16,956
Frequency	2	1	1	1	1	2	1	1	1
Percent	0.3	0.1	0.1	0.1	0.1	0.3	0.1	0.1	0.1
Code	17,872	17,986	18,000	18,162	18,779	18,835	19,000	19,044	19,293
Frequency	1	1	1	1	1	1	1	1	1
Percent	0.1	0.1	0.1	0.1	0.1	0.1	0.1	0.1	0.1
Code	20,000	20,748	21,000	21,084	21,532	21,640	22,346	22,439	22,730
Frequency	5	1	1	1	1	1	1	1	1
Percent	0.7	0.1	0.1	0.1	0.1	0.1	0.1	0.1	0.1
Code	23,000	23,095	23,684	24,000	24,188	24,352	24,471	24,567	25,000
Frequency	1	1	1	1	1	1	1	1	3
Percent	0.1	0.1	0.1	0.1	0.1	0.1	0.1	0.1	0.4
Code	25,123	25,137	25,217	25,231	25,544	25,739	25,800	25,978	26,115
Frequency	1	1	1	1	1	1	1	1	1
Percent	0.1	0.1	0.1	0.1	0.1	0.1	0.1	0.1	0.1
Code	26,265	26,401	26,816	27,000	27,026	27,114	27,672	27,778	29,000
Frequency	1	1	1	2	1	1	1	1	1
Percent	0.1	0.1	0.1	0.3	0.1	0.1	0.1	0.1	0.1
Code	29,042	29,055	29,312	29,354	30,000	30,207	30,500	30,792	31,155
Frequency	1	1	1	1	2	1	1	1	1
Percent	0.1	0.1	0.1	0.1	0.3	0.1	0.1	0.1	0.1
Code	31,207	31,297	31,864	32,000	32,607	32,835	33,000	33,965	34,108
Frequency	1	1	1	2	1	1	1	1	1
Percent	0.1	0.1	0.1	0.3	0.1	0.1	0.1	0.1	0.1
Code	35,000	35,118	35,288	35,776	36,000	36,315	36,375	36,700	36,893
Frequency	1	1	1	1	2	1	1	1	1
Percent	0.1	0.1	0.1	0.1	0.3	0.1	0.1	0.1	0.1
Code	36,929	37,000	37,248	37,800	37,895	39,933	40,000	41,000	41,803
Frequency	1	1	1	1	1	1	3	1	1

Percent	0.1	0.1	0.1	0.1	0.1	0.1	0.4	0.1	0.1
Code	42,000	42,166	42,959	43,889	43,983	44,120	44,267	44,412	44,452
Frequency	1	1	1	1	1	1	1	1	1
Percent	0.1	0.1	0.1	0.1	0.1	0.1	0.1	0.1	0.1
Code	44,938	45,000	46,267	49,233	50,000	50,985	51,689	52,000	53,000
Frequency	1	1	1	1	1	1	1	1	1
Percent	0.1	0.1	0.1	0.1	0.1	0.1	0.1	0.1	0.1
Code	53,159	53,228	53,261	53,934	54,155	55,000	55,560	55,881	56,000
Frequency	2	1	1	1	1	2	1	1	1
Percent	0.3	0.1	0.1	0.1	0.1	0.3	0.1	0.1	0.1
Code	56,293	56,482	56,954	57,087	57,715	58,250	58,754	60,000	60,485
Frequency	1	1	1	1	1	1	1	1	1
Percent	0.1	0.1	0.1	0.1	0.1	0.1	0.1	0.1	0.1
Code	60,979	62,700	63,000	63,614	64,298	64,545	65,000	65,278	66,000
Frequency	1	1	1	1	1	1	2	1	1
Percent	0.1	0.1	0.1	0.1	0.1	0.1	0.3	0.1	0.1
Code	67,553	70,000	70,131	70,651	72,221	75,116	76,000	78,000	78,638
Frequency	1	1	1	1	1	2	1	1	1
Percent	0.1	0.1	0.1	0.1	0.1	0.3	0.1	0.1	0.1
Code	79,000	79,949	80,000	80,272	80,888	81,000	81,551	81,568	83,683
Frequency	1	1	2	1	1	1	1	1	1
Percent	0.1	0.1	0.3	0.1	0.1	0.1	0.1	0.1	0.1
Code	85,218	85,303	86,000	86,478	86,844	88,487	88,604	89,193	89,876
Frequency	1	1	1	1	1	1	1	1	1
Percent	0.1	0.1	0.1	0.1	0.1	0.1	0.1	0.1	0.1
Code	90,737	91,128	92,623	95,383	95,475	95,822	97,993	98,396	99,000
Frequency	1	4	1	1	1	1	1	1	1
Percent	0.1	0.5	0.1	0.1	0.1	0.1	0.1	0.1	0.1
Code	101,671	105,000	108,673	112,674	114,300	115,532	115,648	117,921	118,425
Frequency	1	1	1	1	1	1	2	1	1
Percent	0.1	0.1	0.1	0.1	0.1	0.1	0.3	0.1	0.1
Code	120,000	120,107	120,124	120,721	123,230	123,461	124,236	125,429	126,550
Frequency	1	1	1	1	1	1	2	1	1
Percent	0.1	0.1	0.1	0.1	0.1	0.1	0.3	0.1	0.1
Code	130,048	133,368	134,814	143,565	145,000	147,543	150,000	152,000	152,287



Code	900,000	925,000	950,000	979,628	984,000	985,886	1,000,000	1,002,410	1,023,543
Frequency	1	1	1	1	1	1	2	1	1
Percent	0.1	0.1	0.1	0.1	0.1	0.1	0.3	0.1	0.1
Code	1,065,227	1,140,400	1,164,924	1,214,304	1,300,000	1,415,284	1,425,915	1,492,429	1,507,941
Frequency	1	1	1	1	1	1	1	1	1
Percent	0.1	0.1	0.1	0.1	0.1	0.1	0.1	0.1	0.1
Code	1,515,190	1,562,374	1,580,400	1,626,000	1,700,000	1,766,652	1,776,400	1,953,730	2,201,463
Frequency	1	1	1	1	1	1	1	1	1
Percent	0.1	0.1	0.1	0.1	0.1	0.1	0.1	0.1	0.1
Code	2,215,800	2,302,698	2,345,845	2,388,594	2,657,201	2,901,200	3,000,000	3,310,750	3,400,000
Frequency	1	1	1	1	1	1	1	1	1
Percent	0.1	0.1	0.1	0.1	0.1	0.1	0.1	0.1	0.1
Code	3,600,000	3,800,000	4,245,882	4,530,884	4,800,000	5,669,970	6,054,312	8,413,135	9,356,573
Frequency	1	1	1	1	1	1	1	1	1
Percent	0.1	0.1	0.1	0.1	0.1	0.1	0.1	0.1	0.1
Code	10,090,000	30,000,000	99,999,999	TOTAL					
Frequency	1	1	297	750					
Percent	0.1	0.1	39.6	100.0					

ANALYSIS 163

VARIABLE V163 START DATE EXPEND 79/81

Code	179	180	181	279	579	679	778	779	780	879	979	1,079	1,080	1,178	1,278
Frequency	15	118	2	2	1	7	2	224	12	2	5	31	1	1	1
Percent	2.0	15.7	0.3	0.3	0.1	0.9	0.3	29.9	1.6	0.3	0.7	4.1	0.1	0.1	0.1

Code	1,279	1,280	9,979	9,980	9,999	TOTAL
Frequency	13	1	12	2	298	750
Percent	1.7	0.1	1.6	0.3	39.7	100.0

ANALYSIS 164

VARIABLE V164 END DATE EXPEND 79/81

Code	180	181	280	480	679	680	681	779	780	880	980	1,079	1,080	1,081	1,179
Frequency	2	7	1	1	2	224	10	1	9	3	28	1	6	1	1
Percent	0.3	0.9	0.1	0.1	0.3	29.9	1.3	0.1	1.2	0.4	3.7	0.1	0.8	0.1	0.1

Code	1,180	1,279	1,280	1,281	9,980	9,999	TOTAL
Frequency	11	13	113	4	14	298	750
Percent	1.5	1.7	15.1	0.5	1.9	39.7	100.0

ANALYSIS 165

VARIABLE V165 TOTAL EXPEND FISCAL78/80

Code	200	248	556	961	1,000	1,022	1,120	1,209	1,269
Frequency	1	1	1	1	1	1	1	1	1
Percent	0.1	0.1	0.1	0.1	0.1	0.1	0.1	0.1	0.1
Code	1,514	1,712	1,936	2,000	2,500	2,570	2,825	2,965	3,046
Frequency	1	1	1	2	1	1	1	1	1
Percent	0.1	0.1	0.1	0.3	0.1	0.1	0.1	0.1	0.1
Code	3,056	3,500	3,699	3,700	4,000	4,115	4,500	5,000	5,272
Frequency	1	2	1	1	1	1	1	3	1
Percent	0.1	0.3	0.1	0.1	0.1	0.1	0.1	0.4	0.1
Code	5,675	6,000	6,084	7,000	7,200	7,250	7,271	7,427	8,046
Frequency	1	1	1	1	1	1	1	1	1
Percent	0.1	0.1	0.1	0.1	0.1	0.1	0.1	0.1	0.1
Code	8,490	8,500	8,700	9,000	9,110	9,200	9,245	9,852	9,859
Frequency	1	1	1	2	1	1	1	1	1
Percent	0.1	0.1	0.1	0.3	0.1	0.1	0.1	0.1	0.1
Code	10,110	10,828	10,926	11,038	11,157	11,392	11,424	11,697	11,844
Frequency	1	1	1	1	1	1	1	1	1
Percent	0.1	0.1	0.1	0.1	0.1	0.1	0.1	0.1	0.1
Code	11,986	12,000	12,085	12,200	12,500	12,757	12,771	12,799	13,000
Frequency	1	3	1	1	1	1	1	1	1
Percent	0.1	0.4	0.1	0.1	0.1	0.1	0.1	0.1	0.1
Code	13,120	13,533	13,538	13,927	14,005	14,067	14,075	14,203	14,343
Frequency	1	1	1	1	1	1	1	1	1
Percent	0.1	0.1	0.1	0.1	0.1	0.1	0.1	0.1	0.1
Code	14,593	14,759	15,000	15,709	16,000	16,372	16,627	16,934	17,570
Frequency	1	1	1	1	1	1	1	1	1
Percent	0.1	0.1	0.1	0.1	0.1	0.1	0.1	0.1	0.1
Code	18,000	18,780	19,500	19,834	20,000	20,422	20,539	20,855	20,938
Frequency	1	1	1	1	5	2	1	1	1

Percent	0.1	0.1	0.1	0.1	0.8	0.3	0.1	0.1	0.1
Code	21,200	21,413	22,175	22,500	22,569	22,797	22,943	23,000	23,050
Frequency	1	1	1	1	1	1	1	2	1
Percent	0.1	0.1	0.1	0.1	0.1	0.1	0.1	0.3	0.1
Code	23,663	23,782	23,989	24,000	24,237	24,294	24,500	24,681	25,000
Frequency	1	2	1	2	1	1	1	1	2
Percent	0.1	0.3	0.1	0.3	0.1	0.1	0.1	0.1	0.3
Code	25,293	25,312	25,363	25,960	26,000	26,285	26,564	27,813	28,000
Frequency	1	1	1	1	1	1	1	1	1
Percent	0.1	0.1	0.1	0.1	0.1	0.1	0.1	0.1	0.1
Code	28,437	28,459	28,571	28,673	28,684	28,928	29,000	29,275	29,457
Frequency	1	1	1	1	1	1	2	1	1
Percent	0.1	0.1	0.1	0.1	0.1	0.1	0.3	0.1	0.1
Code	29,533	30,000	30,995	32,073	32,852	33,169	33,320	33,556	34,698
Frequency	1	2	1	1	1	1	1	1	1
Percent	0.1	0.3	0.1	0.1	0.1	0.1	0.1	0.1	0.1
Code	35,000	36,000	36,403	36,867	37,000	37,077	37,200	37,522	40,000
Frequency	2	1	1	1	2	1	1	1	3
Percent	0.3	0.1	0.1	0.1	0.3	0.1	0.1	0.1	0.4
Code	40,750	41,437	41,655	42,963	43,056	43,255	45,000	45,298	45,673
Frequency	1	1	1	1	1	1	1	1	1
Percent	0.1	0.1	0.1	0.1	0.1	0.1	0.1	0.1	0.1
Code	48,000	48,430	48,618	48,752	50,000	50,168	54,935	55,000	55,638
Frequency	2	1	1	1	2	1	1	1	1
Percent	0.3	0.1	0.1	0.1	0.3	0.1	0.1	0.1	0.1
Code	56,085	56,873	57,000	57,267	57,270	57,710	58,116	58,372	59,147
Frequency	1	1	1	1	1	1	1	1	1
Percent	0.1	0.1	0.1	0.1	0.1	0.1	0.1	0.1	0.1
Code	59,267	60,247	61,259	61,490	62,983	63,608	64,466	65,000	66,000
Frequency	1	1	1	1	1	1	1	1	1
Percent	0.1	0.1	0.1	0.1	0.1	0.1	0.1	0.1	0.1
Code	66,739	67,926	68,315	68,446	74,100	74,154	75,000	75,381	76,000
Frequency	1	1	1	1	1	1	3	1	2
Percent	0.1	0.1	0.1	0.1	0.1	0.1	0.4	0.1	0.3
Code	77,538	77,756	79,449	80,000	81,314	81,376	82,511	82,700	83,115

Frequency Percent	1 0.1	1 0.1	1 0.1	1 0.1	1 0.1	2 0.3	1 0.1	1 0.1	1 0.1
Code Frequency Percent	84,487 1 0.1	86,000 1 0.1	86,675 1 0.1	87,558 1 0.1	87,676 1 0.1	89,133 1 0.1	95,000 1 0.1	96,975 1 0.1	97,000 1 0.1
Code Frequency Percent	99,000 1 0.1	102,103 1 0.1	102,214 1 0.1	103,509 1 0.1	107,026 1 0.1	108,425 1 0.1	110,000 1 0.1	110,366 1 0.1	111,231 1 0.1
Code Frequency Percent	116,700 1 0.1	117,634 1 0.1	118,200 1 0.1	118,943 1 0.1	121,684 1 0.1	124,000 1 0.1	125,000 1 0.1	126,123 1 0.1	127,830 1 0.1
Code Frequency Percent	130,636 1 0.1	139,803 1 0.1	142,489 1 0.1	145,314 1 0.1	150,000 2 0.3	154,349 1 0.1	156,362 1 0.1	157,767 1 0.1	158,925 1 0.1
Code Frequency Percent	160,000 2 0.3	162,471 1 0.1	164,992 1 0.1	168,500 1 0.1	175,116 2 0.3	188,674 1 0.1	193,746 1 0.1	193,960 1 0.1	194,534 1 0.1
Code Frequency Percent	196,887 1 0.1	200,000 3 0.4	207,752 1 0.1	210,000 3 0.4	210,856 1 0.1	217,416 1 0.1	220,000 1 0.1	224,862 1 0.1	225,000 1 0.1
Code Frequency Percent	225,692 1 0.1	228,300 1 0.1	230,000 1 0.1	232,000 1 0.1	240,000 1 0.1	248,000 1 0.1	248,081 1 0.1	249,437 1 0.1	250,587 1 0.1
Code Frequency Percent	255,409 1 0.1	262,674 2 0.3	271,290 1 0.1	282,175 1 0.1	284,294 1 0.1	284,350 1 0.1	284,572 1 0.1	290,794 1 0.1	296,254 1 0.1
Code Frequency Percent	300,000 1 0.1	325,000 1 0.1	338,985 1 0.1	349,000 1 0.1	350,000 1 0.1	355,000 1 0.1	359,550 1 0.1	364,982 1 0.1	371,000 1 0.1
Code Frequency Percent	376,188 1 0.1	378,710 1 0.1	395,800 1 0.1	437,824 1 0.1	440,433 1 0.1	440,550 1 0.1	450,060 1 0.1	452,348 1 0.1	480,423 1 0.1
Code Frequency Percent	500,000 2 0.3	514,600 1 0.1	520,000 1 0.1	525,348 1 0.1	573,179 1 0.1	600,000 1 0.1	601,320 1 0.1	602,000 1 0.1	613,748 1 0.1

Code	619,497	622,710	642,092	644,026	730,000	750,000	776,023	805,371	820,270
Frequency	1	1	1	2	1	1	1	1	1
Percent	0.1	0.1	0.1	0.3	0.1	0.1	0.1	0.1	0.1
Code	850,000	854,448	872,056	889,819	950,000	960,000	1,031,673	1,049,475	1,125,455
Frequency	3	1	1	1	1	1	1	1	1
Percent	0.4	0.1	0.1	0.1	0.1	0.1	0.1	0.1	0.1
Code	1,134,670	1,210,788	1,221,000	1,261,088	1,361,320	1,450,633	1,475,700	1,499,500	1,500,000
Frequency	1	1	1	1	1	1	1	1	1
Percent	0.1	0.1	0.1	0.1	0.1	0.1	0.1	0.1	0.1
Code	1,865,730	2,014,234	2,113,949	2,191,945	2,378,406	2,666,800	2,750,000	2,751,163	2,900,000
Frequency	1	1	1	1	1	1	1	1	1
Percent	0.1	0.1	0.1	0.1	0.1	0.1	0.1	0.1	0.1
Code	3,250,000	3,600,000	3,794,332	3,920,974	4,963,902	5,591,017	7,769,337	8,640,580	9,018,000
Frequency	1	1	1	1	1	1	1	1	1
Percent	0.1	0.1	0.1	0.1	0.1	0.1	0.1	0.1	0.1
Code	28,000,000	99,999,999	TOTAL						
Frequency	1	366	750						
Percent	0.1	48.8	100.0						

ANALYSIS 166

VARIABLE	V166	START DATE EXPEND 78/80													
Code	178	179	180	278	578	678	777	778	779	878	978	1,078	1,079	1,177	1,277
Frequency	14	107	2	2	1	6	1	176	12	2	4	25	2	1	1
Percent	1.9	14.3	0.3	0.3	0.1	0.8	0.1	23.5	1.6	0.3	0.5	3.3	0.3	0.1	0.1
Code	1,278	1,279	9,978	9,979	9,999	TOTAL									
Frequency	12	1	12	2	367	750									
Percent	1.6	0.1	1.6	0.3	48.9	100.0									

ANALYSIS 167

VARIABLE	V167	END DATE EXPEND 78/80													
Code	179	180	279	479	678	679	680	779	879	978	979	1,078	1,079	1,080	1,178
Frequency	1	6	1	1	4	177	9	7	3	1	23	1	4	1	1
Percent	0.1	0.8	0.1	0.1	0.5	23.6	1.2	0.9	0.4	0.1	3.1	0.1	0.5	0.1	0.1







**CONTINUED**

**4 OF 6**

Percent	0.3	0.1	0.1	0.1	0.1	0.1	0.1	0.1	0.1	0.1
Code	189,852	190,251	197,937	198,250	200,000	205,000	205,115	208,212	211,615	
Frequency	1	1	1	1	2	1	1	1	1	
Percent	0.1	0.1	0.1	0.1	0.3	0.1	0.1	0.1	0.1	
Code	220,000	225,000	230,340	233,257	234,972	240,000	245,766	246,878	247,765	
Frequency	1	2	1	1	1	1	1	2	1	
Percent	0.1	0.3	0.1	0.1	0.1	0.1	0.1	0.3	0.1	
Code	248,749	256,726	266,630	267,738	284,157	300,000	310,000	319,120	325,000	
Frequency	1	1	1	1	1	1	1	1	1	
Percent	0.1	0.1	0.1	0.1	0.1	0.1	0.1	0.1	0.1	
Code	329,974	336,699	394,424	395,800	419,586	420,000	427,306	449,984	450,000	
Frequency	1	1	1	1	1	1	1	1	1	
Percent	0.1	0.1	0.1	0.1	0.1	0.1	0.1	0.1	0.1	
Code	493,956	494,337	498,000	529,621	562,122	596,944	600,000	601,201	603,724	
Frequency	1	1	1	1	1	1	2	1	1	
Percent	0.1	0.1	0.1	0.1	0.1	0.1	0.3	0.1	0.1	
Code	609,600	643,000	688,139	740,000	758,121	761,000	784,150	825,000	838,060	
Frequency	1	1	1	1	1	1	1	1	1	
Percent	0.1	0.1	0.1	0.1	0.1	0.1	0.1	0.1	0.1	
Code	885,000	900,000	960,105	967,706	997,022	1,006,000	1,037,376	1,225,490	1,300,000	
Frequency	1	1	1	1	1	1	1	1	2	
Percent	0.1	0.1	0.1	0.1	0.1	0.1	0.1	0.1	0.3	
Code	1,320,000	1,370,602	1,473,800	1,474,129	1,941,650	2,169,771	2,477,648	2,800,000	2,810,000	
Frequency	1	1	1	1	1	1	1	1	1	
Percent	0.1	0.1	0.1	0.1	0.1	0.1	0.1	0.1	0.1	
Code	3,200,000	3,255,548	8,300,000	99,999,999	TOTAL					
Frequency	1	1	1	440	750					
Percent	0.1	0.1	0.1	58.7	100.0					

ANALYSIS 169

VARIABLE V169 START DATE EXPEND 77/79

Code	177	178	179	277	577	677	776	777	778	877	977	1,077	1,078	1,176	1,276
Frequency	10	87	2	2	1	6	1	137	11	1	4	23	2	1	1
Percent	1.3	11.6	0.3	0.3	0.1	0.8	0.1	18.3	1.5	0.1	0.5	3.1	0.3	0.1	0.1

Code 1,277 1,278 9,977 9,978 9,999 TOTAL

Frequency	9	1	10	1	440	750
Percent	1.2	0.1	1.3	0.1	58.7	100.0

ANALYSIS 170

VARIABLE V170 END DATE EXPEND 77/79

Code	178	179	278	478	677	678	679	778	878	977	978	1,077	1,078	1,079	1,177
Frequency	1	6	1	1	3	138	9	6	2	1	22	1	3	1	2
Percent	0.1	0.8	0.1	0.1	0.4	18.4	1.2	0.8	0.3	0.1	2.9	0.1	0.4	0.1	0.3
Code	1,178	1,277	1,278	1,279	9,978	9,999	TOTAL								
Frequency	7	9	83	3	11	440	750								
Percent	0.9	1.2	11.1	0.4	1.5	58.7	100.0								

ANALYSIS 171

VARIABLE V171 NO# CASES PREGUILTY PLEA

Code	0	1	3	4	5	6	7	9	10	11	12	13	14	15	17
Frequency	4	1	2	1	1	2	2	3	3	1	1	1	1	4	1
Percent	0.5	0.1	0.3	0.1	0.1	0.3	0.3	0.4	0.4	0.1	0.1	0.1	0.1	0.5	0.1
Code	18	19	20	21	23	24	25	28	30	33	35	41	45	46	48
Frequency	1	1	4	1	3	2	3	1	1	1	2	1	2	1	2
Percent	0.1	0.1	0.5	0.1	0.4	0.3	0.4	0.1	0.1	0.1	0.3	0.1	0.3	0.1	0.3
Code	49	50	51	53	54	55	56	57	60	64	66	67	69	70	71
Frequency	1	4	1	1	1	1	1	1	1	1	1	1	1	2	2
Percent	0.1	0.5	0.1	0.1	0.1	0.1	0.1	0.1	0.1	0.1	0.1	0.1	0.1	0.3	0.3
Code	72	75	76	78	80	85	90	91	93	94	98	100	104	107	109
Frequency	1	4	1	2	1	2	4	1	1	1	1	3	1	1	1
Percent	0.1	0.5	0.1	0.3	0.1	0.3	0.5	0.1	0.1	0.1	0.1	0.4	0.1	0.1	0.1
Code	115	120	123	125	130	135	140	145	160	161	171	173	174	175	177
Frequency	2	2	1	3	2	1	2	2	1	1	1	1	2	2	1
Percent	0.3	0.3	0.1	0.4	0.3	0.1	0.3	0.3	0.1	0.1	0.1	0.1	0.3	0.3	0.1
Code	195	200	220	270	279	295	300	306	336	337	352	360	375	400	414
Frequency	2	2	2	1	1	1	4	1	1	1	1	1	1	4	1
Percent	0.3	0.3	0.3	0.1	0.1	0.1	0.5	0.1	0.1	0.1	0.1	0.1	0.1	0.5	0.1
Code	450	480	546	547	550	558	611	625	629	639	640	650	700	702	731

Frequency	1	1	1	1	1	1	1	1	1	1	1	2	1	1	1
Percent	0.1	0.1	0.1	0.1	0.1	0.1	0.1	0.1	0.1	0.1	0.1	0.3	0.1	0.1	0.1
Code	841	877	900	923	935	956	999	1,000	1,080	1,106	1,146	1,223	1,280	1,420	1,515
Frequency	1	1	1	1	1	1	1	1	1	1	1	1	1	1	1
Percent	0.1	0.1	0.1	0.1	0.1	0.1	0.1	0.1	0.1	0.1	0.1	0.1	0.1	0.1	0.1
Code	1,597	1,605	1,645	1,680	1,700	1,805	1,825	1,960	2,034	2,071	2,389	3,000	3,174	6,806	9,999
Frequency	1	1	1	1	1	1	1	1	1	1	1	1	1	1	558
Percent	0.1	0.1	0.1	0.1	0.1	0.1	0.1	0.1	0.1	0.1	0.1	0.1	0.1	0.1	74.4
Code	TOTAL														
Frequency	750														
Percent	100.0														

ANALYSIS 172

VARIABLE	V172	PERCENT GUILTY/SENT JAIL														
Code	0	1	2	5	9	10	11	12	14	15	16	20	24	25	27	
Frequency	1	2	2	3	1	5	1	1	1	4	1	7	1	11	1	
Percent	0.1	0.3	0.3	0.4	0.1	0.7	0.1	0.1	0.1	0.5	0.1	0.9	0.1	1.5	0.1	
Code	28	30	33	34	35	37	38	39	40	42	45	50	53	55	58	
Frequency	2	9	1	1	5	2	1	1	7	1	5	17	1	1	1	
Percent	0.3	1.2	0.1	0.1	0.7	0.3	0.1	0.1	0.9	0.1	0.7	2.3	0.1	0.1	0.1	
Code	59	60	69	70	71	75	78	80	85	86	90	91	95	100	999	
Frequency	1	4	1	4	1	8	1	6	4	1	5	1	3	2	611	
Percent	0.1	0.5	0.1	0.5	0.1	1.1	0.1	0.8	0.5	0.1	0.7	0.1	0.4	0.3	81.5	
Code	TOTAL															
Frequency	750															
Percent	100.0															

ANALYSIS 173

VARIABLE	V173	NO# CASES WENT TO TRIAL														
Code	0	1	2	3	4	5	6	7	8	9	10	12	13	14	15	
Frequency	15	9	6	10	14	11	6	4	2	4	11	10	2	1	7	
Percent	2.0	1.2	0.8	1.3	1.9	1.5	0.8	0.5	0.3	0.5	1.5	1.3	0.3	0.1	0.9	
Code	16	17	18	19	20	22	23	24	25	27	30	31	34	35	40	

Frequency	4	1	3	2	9	1	1	2	4	1	4	3	1	1	1
Percent	0.5	0.1	0.4	0.3	1.2	0.1	0.1	0.3	0.5	0.1	0.5	0.4	0.1	0.1	0.1
Code	42	45	46	49	50	51	53	54	58	59	60	65	66	69	70
Frequency	1	3	1	1	7	1	1	2	1	1	2	3	1	1	2
Percent	0.1	0.4	0.1	0.1	0.9	0.1	0.1	0.3	0.1	0.1	0.3	0.4	0.1	0.1	0.3
Code	72	76	77	80	82	84	86	94	95	103	104	112	117	120	124
Frequency	1	1	1	1	1	1	1	1	1	1	2	1	2	2	1
Percent	0.1	0.1	0.1	0.1	0.1	0.1	0.1	0.1	0.1	0.1	0.3	0.1	0.3	0.3	0.1
Code	129	130	132	137	139	147	150	153	156	175	185	200	219	268	290
Frequency	1	1	1	1	1	1	2	1	1	2	1	2	1	1	1
Percent	0.1	0.1	0.1	0.1	0.1	0.1	0.3	0.1	0.1	0.3	0.1	0.3	0.1	0.1	0.1
Code	300	375	386	398	400	840	995	999	TOTAL						
Frequency	2	1	1	1	1	1	3	526	750						
Percent	0.3	0.1	0.1	0.1	0.1	0.1	0.4	70.1	100.0						

ANALYSIS 174

VARIABLE V174 PERCENT TRIAL/SENT JAIL

Code	0	2	4	5	9	10	11	13	15	20	25	28	29	30	33
Frequency	4	2	4	2	1	8	3	1	2	4	4	2	1	4	2
Percent	0.5	0.3	0.5	0.3	0.1	1.1	0.4	0.1	0.3	0.5	0.5	0.3	0.1	0.5	0.3
Code	35	40	41	45	47	50	55	56	57	58	60	65	66	70	71
Frequency	1	3	1	1	1	21	1	2	1	1	3	1	2	5	1
Percent	0.1	0.4	0.1	0.1	0.1	2.8	0.1	0.3	0.1	0.1	0.4	0.1	0.3	0.7	0.1
Code	74	75	76	80	85	90	95	99	100	999	TOTAL				
Frequency	1	9	1	9	1	15	1	1	17	606	750				
Percent	0.1	1.2	0.1	1.2	0.1	2.0	0.1	0.1	2.3	80.8	100.0				

ANALYSIS 175

VARIABLE V175 NO# EST OR DOC

Code	1	2	9	TOTAL
Frequency	144	115	491	750
Percent	19.2	15.3	65.5	100.0





Frequency	31	20	5	1	750
Percent	4.1	2.7	0.7	0.1	100.0

ANALYSIS 180

VARIABLE	V180	ADMIN CODE				TOTAL
Code	1	2	5	9		
Frequency	214	1	51	484	750	
Percent	28.5	0.1	6.8	64.5	100.0	

TABLES PART 3  
CONFLICT/UNAVAILABILITY PROGRAMS



Code	16	17	18	19	20	21	22	23	24	25	26	27	28	29	30
Frequency	1	1	1	1	1	1	1	1	1	1	1	1	1	1	1
Percent	0.7	0.7	0.7	0.7	0.7	0.7	0.7	0.7	0.7	0.7	0.7	0.7	0.7	0.7	0.7
Code	31	32	33	34	35	36	37	38	39	40	41	42	43	44	45
Frequency	1	1	1	1	1	1	1	1	1	1	1	1	1	1	1
Percent	0.7	0.7	0.7	0.7	0.7	0.7	0.7	0.7	0.7	0.7	0.7	0.7	0.7	0.7	0.7
Code	46	47	48	49	50	51	52	53	54	55	56	57	58	59	60
Frequency	1	1	1	1	1	1	1	1	1	1	1	1	1	1	1
Percent	0.7	0.7	0.7	0.7	0.7	0.7	0.7	0.7	0.7	0.7	0.7	0.7	0.7	0.7	0.7
Code	61	62	63	64	65	66	67	68	69	70	71	72	73	74	75
Frequency	1	1	1	1	1	1	1	1	1	1	1	1	1	1	1
Percent	0.7	0.7	0.7	0.7	0.7	0.7	0.7	0.7	0.7	0.7	0.7	0.7	0.7	0.7	0.7
Code	76	77	78	79	80	81	82	83	84	85	86	87	88	89	90
Frequency	1	1	1	1	1	1	1	1	1	1	1	1	1	1	1
Percent	0.7	0.7	0.7	0.7	0.7	0.7	0.7	0.7	0.7	0.7	0.7	0.7	0.7	0.7	0.7
Code	91	92	93	94	95	96	97	98	99	100	101	102	103	104	105
Frequency	1	1	1	1	1	1	1	1	1	1	1	1	1	1	1
Percent	0.7	0.7	0.7	0.7	0.7	0.7	0.7	0.7	0.7	0.7	0.7	0.7	0.7	0.7	0.7
Code	106	107	108	109	110	111	112	113	114	115	116	117	118	119	120
Frequency	1	1	1	1	1	1	1	1	1	1	1	1	1	1	1
Percent	0.7	0.7	0.7	0.7	0.7	0.7	0.7	0.7	0.7	0.7	0.7	0.7	0.7	0.7	0.7
Code	121	122	123	124	125	126	127	128	129	130	131	132	133	134	135
Frequency	1	1	1	1	1	1	1	1	1	1	1	1	1	1	1
Percent	0.7	0.7	0.7	0.7	0.7	0.7	0.7	0.7	0.7	0.7	0.7	0.7	0.7	0.7	0.7
Code	136	137	138	139	140	141	142	143	144	145	146	147	148	TOTAL	
Frequency	1	1	1	1	1	1	1	1	1	1	1	1	1	148	
Percent	0.7	0.7	0.7	0.7	0.7	0.7	0.7	0.7	0.7	0.7	0.7	0.7	0.7	100.0	

ANALYSIS 5

VARIABLE	V5	TYPE CRIME DEF PROGRAM				TOTAL
Code	1	2	3	4		
Frequency	4	119	7	18		148
Percent	2.7	80.4	4.7	12.2		100.0

ANALYSIS 6

VARIABLE	V6	NO# PD FULL-TIME/1981					
Code	0	2	4	20	9,999	TOTAL	
Frequency	1	1	1	1	144	148	
Percent	0.7	0.7	0.7	0.7	97.3	100.0	

ANALYSIS 7

VARIABLE	V7	NO# PD FULL-TIME NOW					
Code	0	2	6	20	9,999	TOTAL	
Frequency	1	1	1	1	144	148	
Percent	0.7	0.7	0.7	0.7	97.3	100.0	

ANALYSIS 8

VARIABLE	V8	NO# PD PART-TIME/1981					
Code	0	2	10	9,999	TOTAL		
Frequency	2	1	1	144	148		
Percent	1.4	0.7	0.7	97.3	100.0		

ANALYSIS 9

VARIABLE	V9	NO# PD PART-TIME NOW					
Code	0	2	15	9,999	TOTAL		
Frequency	2	1	1	144	148		
Percent	1.4	0.7	0.7	97.3	100.0		

ANALYSIS 10

VARIABLE	V10	CHIEF PD FULL/PART TIME	
Code	9	TOTAL	
Frequency	148	148	
Percent	100.0	100.0	

ANALYSIS 11

VARIABLE V11 ORGAN/STRUCTURE OF PROG

Code	4	99	TOTAL
Frequency	4	144	148
Percent	2.7	97.3	100.0

ANALYSIS 12

VARIABLE V12 SALARY CHIEF PROSECUTOR

Code	99,999	TOTAL
Frequency	148	148
Percent	100.0	100.0

ANALYSIS 13

VARIABLE V13 FULL OR PART TIME

Code	9	TOTAL
Frequency	148	148
Percent	100.0	100.0

ANALYSIS 14

VARIABLE V14 SALARY CHIEF PUBLIC DEF

Code	99,999	TOTAL
Frequency	148	148
Percent	100.0	100.0

ANALYSIS 15

VARIABLE V15 FULL OR PART TIME

Code	9	TOTAL
Frequency	148	148
Percent	100.0	100.0

ANALYSIS 16

VARIABLE V16 LOW SALARY PUBLIC DEF

Code	99,999	TOTAL
Frequency	148	148
Percent	100.0	100.0

ANALYSIS 17

VARIABLE V17 FULL OR PART TIME

Code	9	TOTAL
Frequency	148	148
Percent	100.0	100.0

ANALYSIS 18

VARIABLE V18 HIGH SALARY ATTY/NOT PD

Code	99,999	TOTAL
Frequency	148	148
Percent	100.0	100.0

ANALYSIS 19

VARIABLE V19 FULL OR PART TIME

Code	9	TOTAL
Frequency	148	148
Percent	100.0	100.0

ANALYSIS 20

VARIABLE V20 NO# PRIVATE ATTY IN PROG

Code	9,999	TOTAL
Frequency	148	148
Percent	100.0	100.0

ANALYSIS 21

VARIABLE V21 NO# REP INDIGENT DEF

Code	0	1	2	3	4	5	6	7	8	10	11	12	15	20	23
Frequency	1	2	3	1	4	5	2	5	6	1	2	3	4	2	

Percent	0.7	1.4	2.0	0.7	2.7	3.4	1.4	1.4	3.4	4.1	0.7	1.4	2.0	2.7	1.4
Code	25	26	30	31	32	33	36	38	40	43	45	50	58	60	65
Frequency	1	1	2	1	1	1	1	1	1	1	1	4	1	1	1
Percent	0.7	0.7	1.4	0.7	0.7	0.7	0.7	0.7	0.7	0.7	0.7	2.7	0.7	0.7	0.7
Code	80	98	100	119	140	150	162	200	220	250	300	390	600	713	810
Frequency	1	1	4	1	1	4	1	3	1	1	1	1	1	1	1
Percent	0.7	0.7	2.7	0.7	0.7	2.7	0.7	2.0	0.7	0.7	0.7	0.7	0.7	0.7	0.7
Code	888	995	999	TOTAL											
Frequency	1	1	61	148											
Percent	0.7	0.7	41.2	100.0											

ANALYSIS 22

VARIABLE	V22	MINIMUM CASES PER ATTY													
Code	0	1	2	4	5	6	7	10	18	25	50	999	TOTAL		
Frequency	5	48	9	2	1	1	1	1	1	1	1	77	148		
Percent	3.4	32.4	6.1	1.4	0.7	0.7	0.7	0.7	0.7	0.7	0.7	52.0	100.0		

ANALYSIS 23

VARIABLE	V23	MAXIMUM CASES PER ATTY													
Code	0	1	2	3	4	5	6	8	10	12	15	19	20	27	28
Frequency	1	11	8	5	7	6	1	3	7	3	3	1	2	1	1
Percent	0.7	7.4	5.4	3.4	4.7	4.1	0.7	2.0	4.7	2.0	2.0	0.7	1.4	0.7	0.7
Code	30	40	45	57	75	100	175	995	999	TOTAL					
Frequency	1	1	1	1	2	2	1	1	78	148					
Percent	0.7	0.7	0.7	0.7	1.4	1.4	0.7	0.7	52.7	100.0					

ANALYSIS 24

VARIABLE	V24	AVERAGE CASES PER ATTY													
Code	0	1	2	3	4	5	6	7	8	9	10	12	15	20	23
Frequency	1	19	14	10	4	6	3	3	2	1	4	1	1	2	1
Percent	0.7	12.8	9.5	6.8	2.7	4.1	2.0	2.0	1.4	0.7	2.7	0.7	0.7	1.4	0.7
Code	32	50	74	75	185	322	350	999	TOTAL						
Frequency	1	1	1	1	1	1	1	69	148						



Percent 0.7 0.7 0.7 0.7 0.7 0.7 0.7 0.7 46.6 100.0

ANALYSIS 25

VARIABLE V25 5% REP 25% OF DEFENDENTS

Code	9	TOTAL
Frequency	148	148
Percent	100.0	100.0

ANALYSIS 26

VARIABLE V26 WHO APPT ATTYS TO DEFEND

Code	9	TOTAL
Frequency	148	148
Percent	100.0	100.0

ANALYSIS 27

VARIABLE V27 LIST OF ATTY TO DEFEND

Code	9	TOTAL
Frequency	148	148
Percent	100.0	100.0

ANALYSIS 28

VARIABLE V28 HOW ATTY GETS ON LIST

Code	9	TOTAL
Frequency	148	148
Percent	100.0	100.0

ANALYSIS 29

VARIABLE V29 REMOVE ATTY FROM LIST?

Code	9	TOTAL
Frequency	148	148
Percent	100.0	100.0

ANALYSIS 30

VARIABLE V30 ATTY LISTED BY SPECIAL?

Code	2	9	TOTAL
Frequency	1	147	148
Percent	0.7	99.3	100.0

ANALYSIS 31

VARIABLE V31 WHEN ATTY NOT PAID

Code	9	TOTAL
Frequency	148	148
Percent	100.0	100.0

ANALYSIS 32

VARIABLE V32 ATTY PAID/FELONY CASE

Code	1	2	3	4	5	9	TOTAL
Frequency	73	2	5	14	22	32	148
Percent	49.3	1.4	3.4	9.5	14.9	21.6	100.0

ANALYSIS 33

VARIABLE V33 FELONY FEE/OUT OF COURT

Code	15	20	25	30	35	40	43	45	50	99	TOTAL
Frequency	15	16	9	14	4	4	1	1	4	80	148
Percent	10.1	10.8	6.1	9.5	2.7	2.7	0.7	0.7	2.7	54.1	100.0

ANALYSIS 34

VARIABLE V34 FELONY FEE/IN COURT

Code	17	20	25	30	35	40	45	48	50	99	TOTAL
Frequency	1	10	11	23	9	9	2	1	5	77	148
Percent	0.7	6.8	7.4	15.5	6.1	6.1	1.4	0.7	3.4	52.0	100.0

ANALYSIS 35

VARIABLE	V35	FELONY/FLAT FEE				TOTAL
Code	63	75	95	99		
Frequency	1	1	8	138		148
Percent	0.7	0.7	5.4	93.2		100.0

ANALYSIS 36

VARIABLE	V36	FELONY/OTHER FEE						TOTAL
Code	30	35	40	50	95	99		
Frequency	2	1	1	1	2	141		148
Percent	1.4	0.7	0.7	0.7	1.4	95.3		100.0

ANALYSIS 37

VARIABLE	V37	MAX TOTAL FEE/FELONY														TOTAL
Code	100	350	400	500	750	800	900	1,000	1,500	2,000	2,500	3,500	9,995	9,999		
Frequency	1	4	4	3	7	1	1	17	4	2	5	1	3	95		148
Percent	0.7	2.7	2.7	2.0	4.7	0.7	0.7	11.5	2.7	1.4	3.4	0.7	2.0	64.2		100.0

ANALYSIS 38

VARIABLE	V38	MAX FEE FOR FELONY CASE?		TOTAL
Code	1	9		
Frequency	53	95		148
Percent	35.8	64.2		100.0

ANALYSIS 39

VARIABLE	V39	HOW ATTY PAID/MISDEM							TOTAL
Code	0	1	2	3	4	5	9		
Frequency	9	67	2	3	16	17	34	148	
Percent	6.1	45.3	1.4	2.0	10.8	11.5	23.0	100.0	

ANALYSIS 40

VARIABLE	V40	MISD FEE/OUT OF COURT								TOTAL
Code	15	20	25	30	35	40	50	99		
Frequency	15	13	8	12	6	4	2	88	148	
Percent	10.1	8.8	5.4	8.1	4.1	2.7	1.4	59.5	100.0	

ANALYSIS 41

VARIABLE	V41	MISD FEE/IN COURT									TOTAL
Code	17	20	25	28	30	35	40	50	99		
Frequency	1	10	12	1	18	10	8	3	85	148	
Percent	0.7	6.8	8.1	0.7	12.2	6.8	5.4	2.0	57.4	100.0	

ANALYSIS 42

VARIABLE	V42	MISD FEE/FLAT FEE							TOTAL
Code	22	25	30	50	75	95	99		
Frequency	1	1	1	2	1	6	136	148	
Percent	0.7	0.7	0.7	1.4	0.7	4.1	91.9	100.0	

ANALYSIS 43

VARIABLE	V43	MISD FEE/OTHER FEE						TOTAL
Code	30	35	50	63	95	99		
Frequency	2	1	1	1	1	142	148	
Percent	1.4	0.7	0.7	0.7	0.7	95.9	100.0	

ANALYSIS 44

VARIABLE	V44	MAX TOTAL FEE/MISDEM															TOTAL
Code	50	100	140	150	200	250	300	310	350	400	500	600	800	1,000	1,500		
Frequency	1	2	1	1	2	6	2	1	3	1	17	3	2	8	2		
Percent	0.7	1.4	0.7	0.7	1.4	4.1	1.4	0.7	2.0	0.7	11.5	2.0	1.4	5.4	1.4		
Code	9,999	TOTAL															
Frequency	96	148															
Percent	64.9	100.0															

ANALYSIS 45

VARIABLE	V45	MAX FEE FOR MISD CASE?		TOTAL
Code	1	9		148
Frequency	44	104		148
Percent	29.7	70.3		100.0

ANALYSIS 46

VARIABLE	V46	NON JUD/CLK ADMIN PRG			TOTAL
Code	1	2	9		148
Frequency	44	73	31		148
Percent	29.7	49.3	20.9		100.0

ANALYSIS 47

VARIABLE	V47	NO# CONTRACT/IND ATTY									TOTAL
Code	0	1	2	3	13	14	20	75	99		148
Frequency	8	8	2	1	1	1	1	1	125		148
Percent	5.4	5.4	1.4	0.7	0.7	0.7	0.7	0.7	84.5		100.0

ANALYSIS 48

VARIABLE	V48	NO# CONTRACT/FIRM GROUP						TOTAL
Code	0	1	2	3	6	99		148
Frequency	17	1	2	2	1	125		148
Percent	11.5	0.7	1.4	1.4	0.7	84.5		100.0

ANALYSIS 49

VARIABLE	V49	NO# CONTRACT/BAR ASSOC			TOTAL
Code	0	1	99		148
Frequency	20	3	125		148
Percent	13.5	2.0	84.5		100.0

ANALYSIS 50

VARIABLE	V50	NO# CONTRACT/NON-PROFIT			TOTAL
Code	0	1	99		
Frequency	22	1	125		148
Percent	14.9	0.7	84.5		100.0

ANALYSIS 51

VARIABLE	V51	NO# CONTRACT/OTHER			TOTAL
Code	0	2	6	99	
Frequency	21	1	1	125	148
Percent	14.2	0.7	0.7	84.5	100.0

ANALYSIS 52

VARIABLE	V52	AGENCY AWARD CONTRACT			TOTAL
Code	2	4	5	99	
Frequency	12	5	1	126	148
Percent	8.1	3.4	0.7	85.1	100.0

ANALYSIS 53

VARIABLE	V53	BIDS SOLICITED/CONTRACT			TOTAL
Code	1	2	9		
Frequency	9	13	126		148
Percent	6.1	8.8	85.1		100.0

ANALYSIS 54

VARIABLE	V54	WHAT TYPE CONTRACT AWARD		TOTAL
Code	1	9		
Frequency	8	140		148
Percent	5.4	94.6		100.0

ANALYSIS 55

VARIABLE	V55 CONTRACT MONITORED?			
Code	1	2	9	TOTAL
Frequency	10	11	127	148
Percent	6.8	7.4	85.8	100.0

ANALYSIS 56

VARIABLE	V56 MONITOR RESPONSIBLE FOR	
Code	9	TOTAL
Frequency	148	148
Percent	100.0	100.0

ANALYSIS 57

VARIABLE	V57 MINIMUM CASES/CONTRACT										
Code	1	2	4	5	6	8	25	50	175	999	TOTAL
Frequency	8	1	1	1	1	1	1	1	1	132	148
Percent	5.4	0.7	0.7	0.7	0.7	0.7	0.7	0.7	0.7	89.2	100.0

ANALYSIS 58

VARIABLE	V58 MAXIMUM CASES/CONTRACT													
Code	1	3	6	7	8	9	17	20	65	100	200	999	TOTAL	
Frequency	4	1	1	1	2	1	2	1	1	1	1	132	148	
Percent	2.7	0.7	0.7	0.7	1.4	0.7	1.4	0.7	0.7	0.7	0.7	89.2	100.0	

ANALYSIS 59

VARIABLE	V59 AVERAGE CASES/CONTRACT														
Code	1	2	3	4	5	7	8	15	20	33	50	55	190	999	TOTAL
Frequency	3	1	2	1	1	2	1	1	1	1	1	1	1	131	148
Percent	2.0	0.7	1.4	0.7	0.7	1.4	0.7	0.7	0.7	0.7	0.7	0.7	0.7	88.5	100.0

ANALYSIS 60

VARIABLE	V60 GEO JUR OF THIS PROGRAM
----------	-----------------------------

Code	1	2	3	4	5	9	TOTAL
Frequency	2	116	20	2	3	5	148
Percent	1.4	78.4	13.5	1.4	2.0	3.4	100.0

ANALYSIS 61

VARIABLE V61 WHEN COUNSEL APPOINTED

Code	1	99	TOTAL
Frequency	93	55	148
Percent	62.8	37.2	100.0

ANALYSIS 62

VARIABLE V62 WHO DETERMINE DEF STATUS

Code	1	3	4	5	6	9	TOTAL
Frequency	17	67	4	1	4	55	148
Percent	11.5	45.3	2.7	0.7	2.7	37.2	100.0

ANALYSIS 63

VARIABLE V63 CRITERIA TO DETERMINE

Code	9	TOTAL
Frequency	148	148
Percent	100.0	100.0

ANALYSIS 64

VARIABLE V64 PERCENT FELONY CASES

Code	1	2	3	4	5	6	7	8	99	TOTAL
Frequency	4	5	7	11	3	11	24	4	79	148
Percent	2.7	3.4	4.7	7.4	2.0	7.4	16.2	2.7	53.4	100.0

ANALYSIS 65

VARIABLE V65 EST. OR DOC FELONY

Code	1	2	9	TOTAL
------	---	---	---	-------



Frequency	63	5	80	148
Percent	42.6	3.4	54.1	100.0

ANALYSIS 66

VARIABLE	V66	PERCENT MISDEM CASES								
Code	1	2	3	4	5	6	7	8	99	TOTAL
Frequency	10	10	4	14	5	6	13	1	85	148
Percent	6.8	6.8	2.7	9.5	3.4	4.1	8.8	0.7	57.4	100.0

ANALYSIS 67

VARIABLE	V67	EST OR DOC MISDEM		
Code	1	2	9	TOTAL
Frequency	57	5	86	148
Percent	38.5	3.4	58.1	100.0

ANALYSIS 68

VARIABLE	V68	PERCENT JUVENILE CASES								
Code	1	2	3	4	5	6	7	8	99	TOTAL
Frequency	14	7	2	3	5	3	18	5	91	148
Percent	9.5	4.7	1.4	2.0	3.4	2.0	12.2	3.4	61.5	100.0

ANALYSIS 69

VARIABLE	V69	EST OR DOC JUVENILE		
Code	1	2	9	TOTAL
Frequency	52	3	93	148
Percent	35.1	2.0	62.8	100.0

ANALYSIS 70

VARIABLE	V70	PERCENT MENTAL COM CASES								
Code	1	2	3	4	5	6	7	8	99	TOTAL
Frequency	17	3	2	1	1	1	18	13	92	148

Percent	11.5	2.0	1.4	0.7	0.7	0.7	12.2	8.8	62.2	100.0
---------	------	-----	-----	-----	-----	-----	------	-----	------	-------

ANALYSIS 71

VARIABLE	V71	EST OR DOC MENTAL COMM		
Code	1	2	9	TOTAL
Frequency	53	2	93	148
Percent	35.8	1.4	62.8	100.0

ANALYSIS 72

VARIABLE	V72	PERCENT APPEAL CASES								
Code	1	2	3	4	5	6	7	8	99	TOTAL
Frequency	19	2	5	3	4	1	14	9	91	148
Percent	12.8	1.4	3.4	2.0	2.7	0.7	9.5	6.1	61.5	100.0

ANALYSIS 73

VARIABLE	V73	EST OR DOC APPEAL		
Code	1	2	9	TOTAL
Frequency	53	3	92	148
Percent	35.8	2.0	62.2	100.0

ANALYSIS 74

VARIABLE	V74	PROG REP FELONY	
Code	1	9	TOTAL
Frequency	142	6	148
Percent	95.9	4.1	100.0

ANALYSIS 75

VARIABLE	V75	PROG REP MISDEMEANOR	
Code	2	9	TOTAL
Frequency	130	18	148
Percent	87.8	12.2	100.0

ANALYSIS 76

VARIABLE	V76	PROG REP	CAPITAL OFF	
Code	3	9	TOTAL	
Frequency	136	12	148	
Percent	91.9	8.1	100.0	

ANALYSIS 77

VARIABLE	V77	PROG REP	JUVENILE CRIME	
Code	4	9	TOTAL	
Frequency	125	23	148	
Percent	84.5	15.5	100.0	

ANALYSIS 78

VARIABLE	V78	PROG REP	JUV STATUS OFF	
Code	5	9	TOTAL	
Frequency	93	55	148	
Percent	62.8	37.2	100.0	

ANALYSIS 79

VARIABLE	V79	PROG REP	FAMILY MATTERS	
Code	1	9	TOTAL	
Frequency	60	88	148	
Percent	40.5	59.5	100.0	

ANALYSIS 80

VARIABLE	V80	PROG REP	APPEALS	
Code	2	9	TOTAL	
Frequency	104	44	148	
Percent	70.3	29.7	100.0	

ANALYSIS 81

VARIABLE	V81	PROG REP	MENTAL COMMIT	TOTAL
Code	3	9		
Frequency	86	62		148
Percent	58.1	41.9		100.0

ANALYSIS 82

VARIABLE	V82	PROG REP	PARDLE REVOC	TOTAL
Code	4	9		
Frequency	79	69		148
Percent	53.4	46.6		100.0

ANALYSIS 83

VARIABLE	V83	PROG REP	POSTCONVICT REL	TOTAL
Code	5	9		
Frequency	96	52		148
Percent	64.9	35.1		100.0

ANALYSIS 84

VARIABLE	V84	PROG REP	OTHER	TOTAL
Code	6	9		
Frequency	15	133		148
Percent	10.1	89.9		100.0

ANALYSIS 85

VARIABLE	V85	#NO CASES/FELONY														
Code	0	1	2	3	4	5	6	8	10	11	12	13	14	15	16	
Frequency	1	1	2	2	4	3	1	1	4	4	1	1	2	1	2	
Percent	2.7	0.7	1.4	1.4	2.7	2.0	0.7	0.7	2.7	2.7	0.7	0.7	1.4	0.7	1.4	
Code	17	20	22	25	29	30	31	35	36	42	45	50	53	60	65	

Frequency	1	3	1	1	1	1	1	3	1	2	4	5	1	1	1
Percent	0.7	2.0	0.7	0.7	0.7	0.7	0.7	2.0	0.7	1.4	2.7	3.4	0.7	0.7	0.7
Code	70	75	81	85	90	94	95	100	116	135	136	147	150	174	175
Frequency	1	2	1	1	2	1	1	5	1	1	1	1	4	1	1
Percent	0.7	1.4	0.7	0.7	1.4	0.7	0.7	3.4	0.7	0.7	0.7	0.7	2.7	0.7	0.7
Code	176	180	191	200	254	256	260	300	368	400	420	440	468	500	511
Frequency	1	1	1	2	1	1	2	1	1	4	1	1	1	2	1
Percent	0.7	0.7	0.7	1.4	0.7	0.7	1.4	0.7	0.7	2.7	0.7	0.7	0.7	1.4	0.7
Code	522	540	600	711	898	900	1,000	1,050	1,100	1,200	1,375	1,396	1,400	1,500	1,505
Frequency	1	1	1	1	1	1	1	1	1	1	1	1	1	1	1
Percent	0.7	0.7	0.7	0.7	0.7	0.7	0.7	0.7	0.7	0.7	0.7	0.7	0.7	0.7	0.7
Code	2,000	2,047	2,500	2,616	3,198	6,072	9,995	9,999	TOTAL						
Frequency	1	1	1	1	1	1	1	21	148						
Percent	0.7	0.7	0.7	0.7	0.7	0.7	0.7	14.2	100.0						

ANALYSIS 86

VARIABLE	V86	#NO CASES/MISDEMEANOR														
Code	0	1	2	3	5	6	7	9	10	12	13	14	19	20	21	
Frequency	18	5	5	4	3	3	1	4	2	2	1	1	1	7	1	
Percent	12.2	3.4	3.4	2.7	2.0	2.0	0.7	2.7	1.4	1.4	0.7	0.7	0.7	4.7	0.7	
Code	24	25	26	30	41	43	45	49	50	61	90	100	107	110	147	
Frequency	1	6	1	4	1	1	1	1	5	1	1	5	1	1	1	
Percent	0.7	4.1	0.7	2.7	0.7	0.7	0.7	0.7	3.4	0.7	0.7	3.4	0.7	0.7	0.7	
Code	150	170	200	207	230	235	240	250	350	400	478	500	621	866	900	
Frequency	2	1	2	1	1	1	1	1	1	2	1	4	1	1	1	
Percent	1.4	0.7	1.4	0.7	0.7	0.7	0.7	0.7	0.7	1.4	0.7	2.7	0.7	0.7	0.7	
Code	1,000	1,026	1,046	1,200	1,228	1,351	1,659	2,103	3,000	3,848	7,614	9,165	9,999	TOTAL		
Frequency	1	1	1	1	1	1	1	1	1	1	1	1	26	148		
Percent	0.7	0.7	0.7	0.7	0.7	0.7	0.7	0.7	0.7	0.7	0.7	0.7	17.6	100.0		

ANALYSIS 87

VARIABLE	V87	#NO CASES/CAPITAL OFF														
Code	0	1	2	3	4	5	7	10	13	15	16	17	21	25	30	
Frequency	63	13	9	6	2	3	1	2	1	1	1	1	1	2	1	
Percent	42.6	8.8	6.1	4.1	1.4	2.0	0.7	1.4	0.7	0.7	0.7	0.7	0.7	1.4	0.7	

Code	35	50	150	173	176	294	468	1,065	9,999	TOTAL
Frequency	1	2	2	1	1	1	1	1	31	148
Percent	0.7	1.4	1.4	0.7	0.7	0.7	0.7	0.7	20.9	100.0

ANALYSIS 88

VARIABLE	V88	#NO CASES/JUV CRIME													
Code	0	1	2	3	4	5	6	7	8	9	10	13	14	15	17
Frequency	28	5	3	3	2	3	2	1	2	2	5	2	1	3	1
Percent	18.9	3.4	2.0	2.0	1.4	2.0	1.4	0.7	1.4	1.4	3.4	1.4	0.7	2.0	0.7
Code	18	19	20	22	23	25	28	30	35	40	50	51	52	60	62
Frequency	3	1	6	1	1	2	1	5	1	3	5	1	1	1	1
Percent	2.0	0.7	4.1	0.7	0.7	1.4	0.7	3.4	0.7	2.0	3.4	0.7	0.7	0.7	0.7
Code	70	74	80	90	95	100	106	150	200	300	350	400	425	650	986
Frequency	1	1	1	1	1	1	1	2	1	2	1	1	1	1	1
Percent	0.7	0.7	0.7	0.7	0.7	0.7	0.7	1.4	0.7	1.4	0.7	0.7	0.7	0.7	0.7
Code	1,000	1,073	1,191	1,373	1,662	9,999	TOTAL								
Frequency	1	1	1	1	1	30	148								
Percent	0.7	0.7	0.7	0.7	0.7	20.3	100.0								

ANALYSIS 89

VARIABLE	V89	#NO CASES/JUV STATUS OFF													
Code	0	1	2	3	4	5	7	10	12	13	15	17	18	20	40
Frequency	67	5	2	3	1	6	1	3	2	1	2	1	1	6	1
Percent	45.3	3.4	1.4	2.0	0.7	4.1	0.7	2.0	1.4	0.7	1.4	0.7	0.7	4.1	0.7
Code	47	50	55	60	75	100	105	250	350	400	600	1,374	1,662	9,999	TOTAL
Frequency	1	3	1	1	1	1	1	1	1	1	2	1	1	30	148
Percent	0.7	2.0	0.7	0.7	0.7	0.7	0.7	0.7	0.7	0.7	1.4	0.7	0.7	20.3	100.0

ANALYSIS 90

VARIABLE	V90	#NO CASES/FAMILY MATTER													
Code	0	1	5	6	9	10	15	20	26	30	44	50	70	79	100

Frequency	100	3	2	1	1	2	1	3	1	3	1	1	1	1	1
Percent	67.6	2.0	1.4	0.7	0.7	1.4	0.7	2.0	0.7	2.0	0.7	0.7	0.7	0.7	0.7
Code	250	2,119	3,557	9,999	TOTAL										
Frequency	1	1	1	23	148										
Percent	0.7	0.7	0.7	15.5	100.0										

ANALYSIS 91

VARIABLE	V91	#NO CASES/APPEALS														
Code	0	1	2	3	4	5	7	10	11	12	15	16	20	30	45	
Frequency	59	11	4	7	1	10	1	7	1	2	1	1	2	3	1	
Percent	39.9	7.4	2.7	4.7	0.7	6.8	0.7	4.7	0.7	1.4	0.7	0.7	1.4	2.0	0.7	
Code	50	77	90	100	230	929	1,400	9,999	TOTAL							
Frequency	3	1	1	2	1	1	1	27	148							
Percent	2.0	0.7	0.7	1.4	0.7	0.7	0.7	18.2	100.0							

ANALYSIS 92

VARIABLE	V92	#NO CASES/MENTAL COMMIT														
Code	0	1	2	3	4	5	6	8	10	11	12	15	16	20	22	
Frequency	70	4	2	2	1	3	3	1	2	1	1	4	1	7	1	
Percent	47.3	2.7	1.4	1.4	0.7	2.0	2.0	0.7	1.4	0.7	0.7	2.7	0.7	4.7	0.7	
Code	24	30	45	50	60	70	77	119	149	288	290	400	600	802	9,999	
Frequency	1	5	1	1	1	1	1	1	1	1	1	2	1	1	26	
Percent	0.7	3.4	0.7	0.7	0.7	0.7	0.7	0.7	0.7	0.7	0.7	1.4	0.7	0.7	17.6	
Code	TOTAL															
Frequency	148															
Percent	100.0															

ANALYSIS 93

VARIABLE	V93	#NO CASES/PAROLE REVOC														
Code	0	1	2	3	4	5	7	9	10	14	15	17	20	23	24	
Frequency	84	5	1	3	3	2	1	1	4	2	2	1	2	1	1	
Percent	56.8	3.4	0.7	2.0	2.0	1.4	0.7	0.7	2.7	1.4	1.4	0.7	1.4	0.7	0.7	
Code	25	26	30	35	40	50	52	57	172	9,999	TOTAL					





Code	172	180	185	189	200	205	208	250	253	260	275	277	293
Frequency	1	1	1	1	2	1	1	1	1	1	1	1	1
Percent	0.7	0.7	0.7	0.7	1.4	0.7	0.7	0.7	0.7	0.7	0.7	0.7	0.7
Code	300	305	320	345	360	379	400	402	414	420	459	474	500
Frequency	1	1	1	1	1	1	2	1	1	1	1	1	1
Percent	0.7	0.7	0.7	0.7	0.7	0.7	1.4	0.7	0.7	0.7	0.7	0.7	0.7
Code	569	593	738	750	765	805	839	872	900	1,000	1,002	1,100	1,200
Frequency	1	1	1	1	1	1	1	1	1	1	1	1	1
Percent	0.7	0.7	0.7	0.7	0.7	0.7	0.7	0.7	0.7	0.7	0.7	0.7	0.7
Code	1,203	1,241	1,448	1,500	1,520	1,605	1,633	1,667	1,670	1,710	1,800	1,810	1,914
Frequency	1	1	1	2	1	1	1	1	1	1	1	1	1
Percent	0.7	0.7	0.7	1.4	0.7	0.7	0.7	0.7	0.7	0.7	0.7	0.7	0.7
Code	1,982	2,206	2,370	2,441	2,488	2,622	2,708	2,733	3,465	3,964	6,146	6,785	10,834
Frequency	1	1	1	1	1	1	1	1	1	1	1	1	1
Percent	0.7	0.7	0.7	0.7	0.7	0.7	0.7	0.7	0.7	0.7	0.7	0.7	0.7
Code	15,653	16,173	20,684	99,999	TOTAL								
Frequency	1	1	1	10	148								
Percent	0.7	0.7	0.7	6.8	100.0								

ANALYSIS 97

VARIABLE	V97	#NO CASES EST OR DOC		
Code	1	2	9	TOTAL
Frequency	92	41	15	148
Percent	62.2	27.7	10.1	100.0

ANALYSIS 98

VARIABLE	V98	HOW PROG DEFINES CASE								
Code	1	2	3	4	5	6	7	99	TOTAL	
Frequency	25	34	31	2	32	4	9	11	148	
Percent	16.9	23.0	20.9	1.4	21.6	2.7	6.1	7.4	100.0	

ANALYSIS 99

VARIABLE	V99	INVESTIGATOR EMPLOYED
----------	-----	-----------------------

Code	1	2	9	TOTAL
Frequency	35	103	10	148
Percent	23.6	69.6	6.8	100.0

ANALYSIS 100

VARIABLE	V100	#NO INVESTIGATORS FULL								
Code	0	1	2	3	5	8	9	10	99	TOTAL
Frequency	6	16	1	2	1	1	1	1	119	148
Percent	4.1	10.8	0.7	1.4	0.7	0.7	0.7	0.7	80.4	100.0

ANALYSIS 101

VARIABLE	V101	#NO INVESTIGATORS PART				
Code	0	1	3	6	99	TOTAL
Frequency	24	4	1	1	118	148
Percent	16.2	2.7	0.7	0.7	79.7	100.0

ANALYSIS 102

VARIABLE	V102	SOCIAL WORKER EMPLOYED		
Code	1	2	9	TOTAL
Frequency	6	133	9	148
Percent	4.1	89.9	6.1	100.0

ANALYSIS 103

VARIABLE	V103	#NO SOCIAL WORKERS FULL				
Code	1	2	3	22	99	TOTAL
Frequency	2	1	1	1	143	148
Percent	1.4	0.7	0.7	0.7	96.6	100.0

ANALYSIS 104

VARIABLE	V104	#NO SOCIAL WORKERS PART	
Code	0	99	TOTAL

Frequency	5	143	148
Percent	3.4	96.6	100.0

ANALYSIS 105

VARIABLE	V105	PARALEGAL EMPLOYED
Code	9	TOTAL
Frequency	148	148
Percent	100.0	100.0

ANALYSIS 106

VARIABLE	V106	#NO PARALEGALS FULL
Code	99	TOTAL
Frequency	148	148
Percent	100.0	100.0

ANALYSIS 107

VARIABLE	V107	#NO PARALEGALS PART
Code	99	TOTAL
Frequency	148	148
Percent	100.0	100.0

ANALYSIS 108

VARIABLE	V108	LAW STUDENT EMPLOYED
Code	9	TOTAL
Frequency	148	148
Percent	100.0	100.0

ANALYSIS 109

VARIABLE	V109	#NO LAW STUDENTS FULL
Code	99	TOTAL
Frequency	148	148

Percent 100.0 100.0

ANALYSIS 110

VARIABLE V110 #NO LAW STUDENTS PART

Code	99	TOTAL
Frequency	148	148
Percent	100.0	100.0

ANALYSIS 111

VARIABLE V111 ADMIN ASST EMPLOYED

Code	9	TOTAL
Frequency	148	148
Percent	100.0	100.0

ANALYSIS 112

VARIABLE V112 #NO ADMIN ASST FULL

Code	99	TOTAL
Frequency	148	148
Percent	100.0	100.0

ANALYSIS 113

VARIABLE V113 #NO ADMIN ASST PART

Code	99	TOTAL
Frequency	148	148
Percent	100.0	100.0

ANALYSIS 114

VARIABLE V114 SECRETARY EMPLOYED

Code	1	2	9	TOTAL
Frequency	57	83	8	148
Percent	38.5	56.1	5.4	100.0

ANALYSIS 115

VARIABLE	V115	#NO SECRETARIES FULL											TOTAL
Code	0	1	2	3	4	5	6	8	13	14	21	99	TOTAL
Frequency	8	27	5	4	2	1	2	1	1	1	1	95	148
Percent	5.4	18.2	3.4	2.7	1.4	0.7	1.4	0.7	0.7	0.7	0.7	64.2	100.0

ANALYSIS 116

VARIABLE	V116	#NO SECRETARIES PART				99	TOTAL
Code	0	1	2	3	99	TOTAL	
Frequency	36	16	2	1	93	148	
Percent	24.3	10.8	1.4	0.7	62.8	100.0	

ANALYSIS 117

VARIABLE	V117	INDIG/SCREENER EMPLOYED	
Code	9	TOTAL	
Frequency	148	148	
Percent	100.0	100.0	

ANALYSIS 118

VARIABLE	V118	#NO INDIG/SCREENERS FULL	
Code	99	TOTAL	
Frequency	148	148	
Percent	100.0	100.0	

ANALYSIS 119

VARIABLE	V119	#NO INDIG/SCREENERS PART	
Code	99	TOTAL	
Frequency	148	148	
Percent	100.0	100.0	

ANALYSIS 120

VARIABLE	V120	FISC OFFICER EMPLOYED
Code	9	TOTAL
Frequency	148	148
Percent	100.0	100.0

ANALYSIS 121

VARIABLE	V121	#NO FISC OFFICERS FULL
Code	99	TOTAL
Frequency	148	148
Percent	100.0	100.0

ANALYSIS 122

VARIABLE	V122	#NO FISC OFFICERS PART
Code	99	TOTAL
Frequency	148	148
Percent	100.0	100.0

ANALYSIS 123

VARIABLE	V123	TRAINING DIR EMPLOYED
Code	9	TOTAL
Frequency	148	148
Percent	100.0	100.0

ANALYSIS 124

VARIABLE	V124	#NO TRAINING DIR FULL
Code	99	TOTAL
Frequency	148	148
Percent	100.0	100.0

ANALYSIS 125

VARIABLE	V125	#NO TRAINING DIR PART
Code	99	TOTAL
Frequency	148	148
Percent	100.0	100.0

ANALYSIS 126

VARIABLE	V126	OTHER EMPLOYED
Code	9	TOTAL
Frequency	148	148
Percent	100.0	100.0

ANALYSIS 127

VARIABLE	V127	#NO OTHER FULL
Code	99	TOTAL
Frequency	148	148
Percent	100.0	100.0

ANALYSIS 128

VARIABLE	V128	#NO OTHER PART
Code	99	TOTAL
Frequency	148	148
Percent	100.0	100.0

ANALYSIS 129

VARIABLE	V129	INVESTIGATOR AVAILABLE		
Code	1	2	9	TOTAL
Frequency	97	39	12	148
Percent	65.5	26.4	8.1	100.0

ANALYSIS 130

VARIABLE	V130	MAX EXPENSE INVESTIGATOR								TOTAL	
Code	100	150	200	250	300	400	800	9,995	9,996	9,999	148
Frequency	2	1	1	1	6	2	1	5	57	72	148
Percent	1.4	0.7	0.7	0.7	4.1	1.4	0.7	3.4	38.5	48.6	100.0

ANALYSIS 131

VARIABLE	V131	EXPERT WITNESS AVAILABLE			TOTAL
Code	1	2	9	148	148
Frequency	115	22	11	148	148
Percent	77.7	14.9	7.4	100.0	100.0

ANALYSIS 132

VARIABLE	V132	MAX EXPENSE EXPERT WIT											TOTAL	
Code	125	165	200	250	300	350	400	500	1,500	5,000	9,995	9,996	9,999	148
Frequency	1	1	1	1	5	1	1	2	1	2	1	70	61	148
Percent	0.7	0.7	0.7	0.7	3.4	0.7	0.7	1.4	0.7	1.4	0.7	47.3	41.2	100.0

ANALYSIS 133

VARIABLE	V133	TRANSCRIPTS AVAILABLE			TOTAL
Code	1	2	9	148	148
Frequency	120	15	13	148	148
Percent	81.1	10.1	8.8	100.0	100.0

ANALYSIS 134

VARIABLE	V134	MAX EXPENSE TRANSCRIPTS							TOTAL
Code	0	125	300	750	900	9,995	9,996	9,999	148
Frequency	2	1	2	1	1	2	90	49	148
Percent	1.4	0.7	1.4	0.7	0.7	1.4	60.8	33.1	100.0

ANALYSIS 135

VARIABLE	V135	SOC SERVICES AVAILABLE	TOTAL
Code			148
Frequency			148
Percent			100.0



Code	1	2	9	TOTAL
Frequency	53	80	15	148
Percent	35.8	54.1	10.1	100.0

ANALYSIS 136

VARIABLE V136 MAX EXPENSE SOC SERVICES

Code	0	300	500	9,996	9,999	TOTAL
Frequency	2	2	1	41	102	148
Percent	1.4	1.4	0.7	27.7	68.9	100.0

ANALYSIS 137

VARIABLE V137 WHEN SEP COUNSEL/+1 DEF

Code	9	TOTAL
Frequency	148	148
Percent	100.0	100.0

ANALYSIS 138

VARIABLE V138 PERCENT SEP COUNSEL

Code	9	TOTAL
Frequency	148	148
Percent	100.0	100.0

ANALYSIS 139

VARIABLE V139 HOW LONG TO ASSIGN CASE

Code	99	TOTAL
Frequency	148	148
Percent	100.0	100.0

ANALYSIS 140

VARIABLE V140 TYPE REPRESENTATION

Code	99	TOTAL
------	----	-------

Frequency	148	148
Percent	100.0	100.0

ANALYSIS 141

VARIABLE V141 TRAINING OPP FOR ATTY

Code	9	TOTAL
Frequency	148	148
Percent	100.0	100.0

ANALYSIS 142

VARIABLE V142 DESCRIBE TRAINING 1

Code	9	TOTAL
Frequency	148	148
Percent	100.0	100.0

ANALYSIS 143

VARIABLE V143 DESCRIBE TRAINING 2

Code	9	TOTAL
Frequency	148	148
Percent	100.0	100.0

ANALYSIS 144

VARIABLE V144 DESCRIBE TRAINING 3

Code	9	TOTAL
Frequency	148	148
Percent	100.0	100.0

ANALYSIS 145

VARIABLE V145 CHANGE IN METHOD TO REP

Code	1	2	9	TOTAL
Frequency	41	101	6	148



Code	9,000	9,614	10,000	10,876	11,000	11,456	12,232	13,200	13,605
Frequency	2	1	2	1	1	1	1	1	1
Percent	1.4	0.7	1.4	0.7	0.7	0.7	0.7	0.7	0.7
Code	14,571	15,000	15,841	16,042	18,000	18,472	19,000	19,985	21,000
Frequency	1	2	1	1	2	1	1	1	1
Percent	0.7	1.4	0.7	0.7	1.4	0.7	0.7	0.7	0.7
Code	21,250	22,000	24,173	25,000	27,000	28,001	30,000	30,468	30,565
Frequency	1	1	1	1	1	1	2	1	1
Percent	0.7	0.7	0.7	0.7	0.7	0.7	1.4	0.7	0.7
Code	30,755	35,000	39,710	40,000	40,885	42,447	45,000	46,154	47,000
Frequency	1	1	1	3	1	1	1	1	1
Percent	0.7	0.7	0.7	2.0	0.7	0.7	0.7	0.7	0.7
Code	50,000	52,000	55,000	56,000	57,421	60,000	61,090	62,284	70,000
Frequency	1	1	1	1	1	2	1	1	1
Percent	0.7	0.7	0.7	0.7	0.7	1.4	0.7	0.7	0.7
Code	74,878	79,000	80,000	86,360	90,000	92,000	94,975	100,000	109,313
Frequency	1	1	1	1	2	1	1	3	1
Percent	0.7	0.7	0.7	0.7	1.4	0.7	0.7	2.0	0.7
Code	110,786	115,000	122,254	125,000	129,187	129,738	139,523	150,000	155,000
Frequency	1	1	1	1	1	1	1	1	1
Percent	0.7	0.7	0.7	0.7	0.7	0.7	0.7	0.7	0.7
Code	163,500	163,765	167,653	170,000	189,585	190,258	190,463	192,360	242,415
Frequency	1	1	1	1	1	1	1	1	1
Percent	0.7	0.7	0.7	0.7	0.7	0.7	0.7	0.7	0.7
Code	267,546	270,000	275,000	275,861	277,014	301,000	309,508	322,000	432,712
Frequency	1	1	1	1	1	1	1	1	1
Percent	0.7	0.7	0.7	0.7	0.7	0.7	0.7	0.7	0.7
Code	562,282	621,245	766,700	800,000	947,455	1,099,436	1,193,514	1,300,000	1,335,000
Frequency	1	1	1	1	1	1	1	1	1
Percent	0.7	0.7	0.7	0.7	0.7	0.7	0.7	0.7	0.7
Code	1,400,000	1,461,861	1,492,759	1,600,000	1,752,779	1,898,577	2,475,817	2,550,000	2,983,136
Frequency	1	1	1	1	1	1	1	1	1
Percent	0.7	0.7	0.7	0.7	0.7	0.7	0.7	0.7	0.7
Code	3,077,000	4,555,201	4,985,000	8,474,108	99,999,999	TOTAL			
Frequency	1	1	1	1	6	148			
Percent	0.7	0.7	0.7	0.7	4.1	100.0			

ANALYSIS 150

VARIABLE	V150	START DATE EXPEND													
Code	181	182	183	681	682	781	782	881	981	1,080	1,081	1,082	1,281	1,282	9,982
Frequency	4	54	1	4	1	42	10	1	2	1	16	1	8	1	1
Percent	2.7	36.5	0.7	2.7	0.7	28.4	6.8	0.7	1.4	0.7	10.8	0.7	5.4	0.7	0.7
Code	9,999	TOTAL													
Frequency	1	148													
Percent	0.7	100.0													

ANALYSIS 151

VARIABLE	V151	END DATE EXPEND													
Code	183	582	682	683	782	882	982	983	1,081	1,082	1,182	1,281	1,282	1,283	9,983
Frequency	1	2	46	11	1	2	15	1	1	1	9	1	54	1	1
Percent	0.7	1.4	31.1	7.4	0.7	1.4	10.1	0.7	0.7	0.7	6.1	0.7	36.5	0.7	0.7
Code	9,999	TOTAL													
Frequency	1	148													
Percent	0.7	100.0													

ANALYSIS 152

VARIABLE	V152	HOW MUCH EXPEND/STATE								
Code	0	85	428	1,398	3,471	3,603	5,707	8,688	10,000	
Frequency	109	1	1	1	1	1	1	1	1	
Percent	73.6	0.7	0.7	0.7	0.7	0.7	0.7	0.7	0.7	
Code	10,952	13,605	14,571	18,472	19,985	24,173	30,468	30,755	52,000	
Frequency	1	1	1	1	1	1	1	1	1	
Percent	0.7	0.7	0.7	0.7	0.7	0.7	0.7	0.7	0.7	
Code	62,700	66,700	74,878	155,000	189,585	190,463	192,360	267,546	270,000	
Frequency	1	1	1	1	1	1	1	1	1	
Percent	0.7	0.7	0.7	0.7	0.7	0.7	0.7	0.7	0.7	
Code	275,861	621,245	800,000	1,099,436	99,999,999	TOTAL				
Frequency	1	1	1	1	9	148				
Percent	0.7	0.7	0.7	0.7	6.1	100.0				

ANALYSIS 153

VARIABLE	V153	HOW MUCH EXPEND/COUNTY								
Code	0	75	1,200	1,400	1,625	1,750	2,500	3,000	3,177	
Frequency	37	1	1	1	1	1	1	1	1	
Percent	25.0	0.7	0.7	0.7	0.7	0.7	0.7	0.7	0.7	
Code	3,223	3,600	4,200	5,000	5,880	5,927	6,086	6,500	7,000	
Frequency	1	1	1	1	1	1	1	1	1	
Percent	0.7	0.7	0.7	0.7	0.7	0.7	0.7	0.7	0.7	
Code	8,521	9,000	9,614	10,000	11,000	11,456	12,232	13,200	15,000	
Frequency	1	1	1	2	1	1	1	1	2	
Percent	0.7	0.7	0.7	1.4	0.7	0.7	0.7	0.7	1.4	
Code	15,841	16,042	18,000	19,000	22,000	25,000	28,001	30,000	30,565	
Frequency	1	1	2	1	2	1	1	3	1	
Percent	0.7	0.7	1.4	0.7	1.4	0.7	0.7	2.0	0.7	
Code	35,000	37,300	39,710	40,000	40,885	42,447	45,000	46,154	47,000	
Frequency	1	1	1	2	1	1	1	1	1	
Percent	0.7	0.7	0.7	1.4	0.7	0.7	0.7	0.7	0.7	
Code	50,000	55,000	56,000	57,421	60,000	62,284	70,000	79,000	80,000	
Frequency	1	1	1	1	2	1	1	1	1	
Percent	0.7	0.7	0.7	0.7	1.4	0.7	0.7	0.7	0.7	
Code	86,360	90,000	92,000	94,975	98,561	100,000	110,786	115,000	122,254	
Frequency	1	2	1	1	1	2	1	1	1	
Percent	0.7	1.4	0.7	0.7	0.7	1.4	0.7	0.7	0.7	
Code	125,000	129,187	129,738	139,523	150,000	163,500	163,765	167,653	170,000	
Frequency	1	1	1	1	1	1	1	1	1	
Percent	0.7	0.7	0.7	0.7	0.7	0.7	0.7	0.7	0.7	
Code	190,258	242,415	275,000	277,014	301,000	307,700	322,000	432,712	562,282	
Frequency	1	1	1	1	1	1	1	1	1	
Percent	0.7	0.7	0.7	0.7	0.7	0.7	0.7	0.7	0.7	
Code	700,000	800,000	947,455	1,300,000	1,335,000	1,461,861	1,492,759	1,600,000	1,752,779	
Frequency	1	1	1	2	1	1	1	1	1	
Percent	0.7	0.7	0.7	1.4	0.7	0.7	0.7	0.7	0.7	

Code	1,898,577	2,983,136	4,985,000	99,999,999	TOTAL
Frequency	1	1	1	8	148
Percent	0.7	0.7	0.7	5.4	100.0

ANALYSIS 154

VARIABLE V154 HOW MUCH EXPEND/CITY

Code	0	10,000	10,876	1,461,861	2,475,817	4,555,201	8,474,108	99,999,999	TOTAL
Frequency	135	1	1	1	1	1	1	7	148
Percent	91.2	0.7	0.7	0.7	0.7	0.7	0.7	4.7	100.0

ANALYSIS 155

VARIABLE V155 HOW MUCH EXPEND/FED GOVT

Code	0	99,999,999	TOTAL
Frequency	141	7	148
Percent	95.3	4.7	100.0

ANALYSIS 156

VARIABLE V156 HOW MUCH EXPEND/LIT COST

Code	0	3,500	21,250	61,090	309,508	99,999,999	TOTAL
Frequency	137	1	1	1	1	7	148
Percent	92.6	0.7	0.7	0.7	0.7	4.7	100.0

ANALYSIS 157

VARIABLE V157 HOW MUCH EXPEND/OTHER

Code	0	5,000	9,000	21,000	99,999,999	TOTAL
Frequency	138	1	1	1	7	148
Percent	93.2	0.7	0.7	0.7	4.7	100.0

ANALYSIS 158

VARIABLE V158 HOW MUCH EXPEND/TOTAL

Code	0	75	85	428	1,200	1,398	1,400	1,625	1,750
------	---	----	----	-----	-------	-------	-------	-------	-------









Percent	0.7	0.7	0.7	0.7	0.7	0.7	0.7	0.7	0.7	0.7
Code	42,979	45,000	50,000	50,540	52,000	55,000	60,000	66,201	70,000	
Frequency	1	1	1	1	1	1	1	1	1	1
Percent	0.7	0.7	0.7	0.7	0.7	0.7	0.7	0.7	0.7	0.7
Code	80,000	87,564	95,000	96,805	99,313	100,000	120,382	130,000	183,443	
Frequency	2	1	1	1	1	1	1	1	1	1
Percent	1.4	0.7	0.7	0.7	0.7	0.7	0.7	0.7	0.7	0.7
Code	185,000	210,450	233,000	246,775	267,338	381,555	523,935	700,000	795,000	
Frequency	1	1	1	1	1	1	1	1	1	1
Percent	0.7	0.7	0.7	0.7	0.7	0.7	0.7	0.7	0.7	0.7
Code	800,081	878,276	989,990	1,008,000	1,208,132	1,291,880	1,706,000	1,895,757	3,042,433	
Frequency	1	1	1	1	1	1	1	1	1	1
Percent	0.7	0.7	0.7	0.7	0.7	0.7	0.7	0.7	0.7	0.7
Code	3,651,046	5,765,770	99,999,999	TOTAL						
Frequency	1	1	70	148						
Percent	0.7	0.7	47.3	100.0						

ANALYSIS 163

VARIABLE V163 START DATE EXPEND 79/81

Code	179	180	679	779	780	1,078	1,079	1,279	1,280	9,999	TOTAL
Frequency	1	28	2	24	5	1	9	6	2	70	148
Percent	0.7	18.9	1.4	16.2	3.4	0.7	6.1	4.1	1.4	47.3	100.0

ANALYSIS 164

VARIABLE V164 END DATE EXPEND 79/81

Code	580	680	681	980	1,079	1,080	1,180	1,181	1,280	9,999	TOTAL
Frequency	1	25	5	8	1	1	7	1	29	70	148
Percent	0.7	16.9	3.4	5.4	0.7	0.7	4.7	0.7	19.6	47.3	100.0

ANALYSIS 165

VARIABLE V165 TOTAL EXPEND FISCAL78/80

**CONTINUED**

**5 OF 6**

Code	0	1,000	1,200	1,700	1,750	3,000	3,500	4,500	5,000
Frequency	1	1	1	1	1	2	1	1	1
Percent	0.7	0.7	0.7	0.7	0.7	1.4	0.7	0.7	0.7
Code	6,904	7,261	7,500	7,520	8,000	9,000	10,222	12,000	14,335
Frequency	1	1	1	1	1	1	1	1	1
Percent	0.7	0.7	0.7	0.7	0.7	0.7	0.7	0.7	0.7
Code	15,000	15,910	18,000	18,349	19,948	20,000	20,372	22,000	26,000
Frequency	1	1	2	1	1	2	1	2	1
Percent	0.7	0.7	1.4	0.7	0.7	1.4	0.7	1.4	0.7
Code	27,154	28,770	32,000	36,728	38,000	42,000	49,816	50,000	52,000
Frequency	1	1	1	1	1	1	1	3	1
Percent	0.7	0.7	0.7	0.7	0.7	0.7	0.7	2.0	0.7
Code	55,000	60,000	71,243	75,000	78,188	88,015	91,500	94,313	124,000
Frequency	2	2	1	2	1	1	1	1	1
Percent	1.4	1.4	0.7	1.4	0.7	0.7	0.7	0.7	0.7
Code	142,000	174,280	180,818	238,774	338,984	366,000	494,025	545,000	600,022
Frequency	1	1	1	1	1	1	1	1	1
Percent	0.7	0.7	0.7	0.7	0.7	0.7	0.7	0.7	0.7
Code	650,000	664,882	851,728	979,730	1,214,000	1,954,102	3,239,600	5,191,035	99,999,999
Frequency	1	1	1	1	1	1	1	1	77
Percent	0.7	0.7	0.7	0.7	0.7	0.7	0.7	0.7	52.0
Code	TOTAL								
Frequency	148								
Percent	100.0								

ANALYSIS 166

VARIABLE V166 START DATE EXPEND 78/80

Code	178	179	678	778	779	1,077	1,078	1,278	1,279	9,999	TOTAL
Frequency	1	26	2	20	5	1	9	5	2	77	148
Percent	0.7	17.6	1.4	13.5	3.4	0.7	6.1	3.4	1.4	52.0	100.0

ANALYSIS 167

VARIABLE V167 END DATE EXPEND 78/80

Code	0	1,000	1,200	1,700	1,750	3,000	3,500	4,500	5,000
Frequency	1	1	1	1	1	2	1	1	1
Percent	0.7	0.7	0.7	0.7	0.7	1.4	0.7	0.7	0.7
Code	6,904	7,261	7,500	7,520	8,000	9,000	10,222	12,000	14,335
Frequency	1	1	1	1	1	1	1	1	1
Percent	0.7	0.7	0.7	0.7	0.7	0.7	0.7	0.7	0.7
Code	15,000	15,910	18,000	18,349	19,948	20,000	20,372	22,000	26,000
Frequency	1	1	2	1	1	2	1	2	1
Percent	0.7	0.7	1.4	0.7	0.7	1.4	0.7	1.4	0.7
Code	27,154	28,770	32,000	36,728	38,000	42,000	49,816	50,000	52,000
Frequency	1	1	1	1	1	1	1	3	1
Percent	0.7	0.7	0.7	0.7	0.7	0.7	0.7	2.0	0.7
Code	55,000	60,000	71,243	75,000	78,188	88,015	91,500	94,313	124,000
Frequency	2	2	1	2	1	1	1	1	1
Percent	1.4	1.4	0.7	1.4	0.7	0.7	0.7	0.7	0.7
Code	142,000	174,280	180,818	238,774	338,984	366,000	494,025	545,000	600,022
Frequency	1	1	1	1	1	1	1	1	1
Percent	0.7	0.7	0.7	0.7	0.7	0.7	0.7	0.7	0.7
Code	650,000	664,882	851,728	979,730	1,214,000	1,954,102	3,239,600	5,191,035	99,999,999
Frequency	1	1	1	1	1	1	1	1	77
Percent	0.7	0.7	0.7	0.7	0.7	0.7	0.7	0.7	52.0
Code	TOTAL								
Frequency	148								
Percent	100.0								

ANALYSIS 166

VARIABLE V166 START DATE EXPEND 78/80

Code	178	179	678	778	779	1,077	1,078	1,278	1,279	9,999	TOTAL
Frequency	1	26	2	20	5	1	9	5	2	77	148
Percent	0.7	17.6	1.4	13.5	3.4	0.7	6.1	3.4	1.4	52.0	100.0

ANALYSIS 167

VARIABLE V167 END DATE EXPEND 78/80

Code	579	679	680	979	1,078	1,079	1,179	1,180	1,279	9,999	TOTAL
Frequency	1	21	5	8	1	1	6	1	27	77	148
Percent	0.7	14.2	3.4	5.4	0.7	0.7	4.1	0.7	18.2	52.0	100.0

ANALYSIS 168

VARIABLE V168 TOTAL EXPEND FISCAL77/79

Code	0	1,000	1,200	1,711	2,500	3,000	3,678	5,000	5,420
Frequency	1	1	1	1	1	2	1	1	1
Percent	0.7	0.7	0.7	0.7	0.7	1.4	0.7	0.7	0.7
Code	7,500	8,000	9,829	11,021	13,260	14,000	14,110	15,000	17,000
Frequency	1	1	1	1	1	1	1	2	1
Percent	0.7	0.7	0.7	0.7	0.7	0.7	0.7	1.4	0.7
Code	18,000	20,000	45,000	46,227	50,000	59,313	60,000	62,056	71,903
Frequency	1	1	1	1	4	1	1	1	1
Percent	0.7	0.7	0.7	0.7	2.7	0.7	0.7	0.7	0.7
Code	74,000	75,000	121,726	160,000	160,881	189,851	411,632	421,115	554,000
Frequency	1	2	1	1	1	1	1	1	1
Percent	0.7	1.4	0.7	0.7	0.7	0.7	0.7	0.7	0.7
Code	600,000	713,000	1,974,735	3,255,672	3,259,662	99,999,999	TOTAL		
Frequency	1	1	1	1	1	101	148		
Percent	0.7	0.7	0.7	0.7	0.7	68.2	100.0		

ANALYSIS 169

VARIABLE V169 START DATE EXPEND 77/79

Code	178	777	778	1,076	1,077	1,277	1,278	9,999	TOTAL
Frequency	22	10	3	1	7	3	1	101	148
Percent	14.9	6.8	2.0	0.7	4.7	2.0	0.7	68.2	100.0

ANALYSIS 170

VARIABLE V170 END DATE EXPEND 77/79

Code	678	679	978	1,077	1,078	1,178	1,179	1,278	9,999	TOTAL
Frequency	10	3	6	1	1	3	1	22	101	148
Percent	6.8	2.0	4.1	0.7	0.7	2.0	0.7	14.9	68.2	100.0

ANALYSIS 171

VARIABLE V171 NO# CASES PREGUILTY PLEA

Code	9,999	TOTAL
Frequency	148	148
Percent	100.0	100.0

ANALYSIS 172

VARIABLE V172 PERCENT GUILTY/SENT JAIL

Code	999	TOTAL
Frequency	148	148
Percent	100.0	100.0

ANALYSIS 173

VARIABLE V173 NO# CASES WENT TO TRIAL

Code	999	TOTAL
Frequency	148	148
Percent	100.0	100.0

ANALYSIS 174

VARIABLE V174 PERCENT TRIAL/SENT JAIL

Code	999	TOTAL
Frequency	148	148
Percent	100.0	100.0

ANALYSIS 175

VARIABLE V175 NO# EST OR DOC

Code	9	TOTAL
Frequency	148	148
Percent	100.0	100.0



ANALYSIS 176

VARIABLE	V176	IF GUILTY/DEF PAY FEES?
Code	9	TOTAL
Frequency	148	148
Percent	100.0	100.0

ANALYSIS 177

VARIABLE	V177	PERCENT PAID/DEFENDANT
Code	9	TOTAL
Frequency	148	148
Percent	100.0	100.0

ANALYSIS 178

VARIABLE	V178	STATE CODE															
Code	1	4	5	6	11	12	13	16	17	18	19	21	22	26	27		
Frequency	1	2	4	9	1	8	3	10	13	2	3	5	6	3	4		
Percent	0.7	1.4	2.7	6.1	0.7	5.4	2.0	6.8	8.8	1.4	2.0	3.4	4.1	2.0	2.7		
Code	28	29	31	32	33	36	37	40	41	42	44	46	47	48	49		
Frequency	2	6	7	3	1	8	4	1	4	13	1	2	2	2	8		
Percent	1.4	4.1	4.7	2.0	0.7	5.4	2.7	0.7	2.7	8.8	0.7	1.4	1.4	1.4	5.4		
Code	51	53	99	TOTAL													
Frequency	3	6	1	148													
Percent	2.0	4.1	0.7	100.0													

ANALYSIS 179

VARIABLE	V179	COUNTY CODE														
Code	1	2	3	4	5	6	7	8	9	10	11	12	13	14	15	
Frequency	18	15	8	14	12	8	7	8	9	8	3	9	8	5	6	
Percent	12.2	10.1	5.4	9.5	8.1	5.4	4.7	5.4	6.1	5.4	2.0	6.1	5.4	3.4	4.1	
Code	16	17	18	99	TOTAL											

Frequency	6	2	1	1	148
Percent	4.1	1.4	0.7	0.7	100.0

ANALYSIS 180

VARIABLE	V180	ADMIN CODE			TOTAL
Code	1	2	3		
Frequency	1	134	13		148
Percent	0.7	90.5	8.8		100.0

QUESTIONNAIRE

PART I

8411

Abt Associates  
55 Wheeler Street  
Cambridge, Massachusetts 02139

OMB No. 1121-0095  
Approval Expires: May 31, 1983

THE 1982 NATIONAL INDIGENT

CRIMINAL DEFENSE SURVEY

COUNTY QUESTIONNAIRE

Instructions for Completing this Questionnaire

1. The label at the bottom of this page contains the name of this county. We have identified your county as funding one or more indigent criminal defense programs (public defender, assigned counsel, contract system, or law school clinical programs). If this county does not provide partial or total funding for any indigent criminal defense programs, please contact Abt Associates Inc. at the designated telephone number given below.
2. This brief questionnaire contains three questions. Please answer each question by printing the requested information in the space provided.
3. In Question 2, you will be asked to provide expenditure information for each indigent criminal defense program funded by this county.
4. If you have any questions or need assistance in completing the questionnaire, please contact Cheryl Vernon or Lois Olinger, Survey Directors for this Bureau of Justice Statistics survey, at this toll-free number: 1-800-343-3019.
5. Please mail the completed questionnaire within 20 days in the pre-addressed, pre-paid envelope provided. While you are not required to respond, your cooperation is appreciated in order to make this first national indigent criminal defense survey comprehensive, adequate, and timely. Your individual responses will be known only to Abt Associates and will remain confidential.

1-4/  
5/1

THE 1982 NATIONAL INDIGENT CRIMINAL DEFENSE SURVEY

COUNTY QUESTIONNAIRE

1. How much money did the county expend (i.e., total operating expenditures) for the provision of defense services to indigents in the last fiscal year?

\$ \_\_\_\_\_ .00 6-13/

Please specify the months and year for which your answer is applicable:

From \_\_\_\_\_ to \_\_\_\_\_  
 (month) (year) (month) (year)

2. Of this expended amount, how much was spent for each of the indigent criminal defense programs in the county? (IF NONE, ENTER "0"; IF PROGRAM TYPE DOES NOT EXIST, ENTER "NA".)

**Public Defender programs** (under this system, a salaried staff of full-time or part-time attorneys render defense services through a public or private non-profit organization):

Program names: _____	\$ _____ .00	22-29/
_____	\$ _____ .00	30-31/
_____	\$ _____ .00	38-45/
_____	\$ _____ .00	46-53/
Subtotal	\$ _____ .00	54-61/

**Assigned Counsel programs** (under this system, a list is developed of private bar members willing to accept indigent defense cases on a judge-by-judge or court-by-court basis. This system may or may not have an administrative component governing the appointment and processing of cases by the private bar):

Program names: _____	\$ _____ .00	62-69/
_____	\$ _____ .00	70-77/
_____	\$ _____ .00	6-13/
_____	\$ _____ .00	14-21/
Subtotal	\$ _____ .00	22-29/

1-4/DUP  
5/2

3. How much money did the county expend (i.e., total operating expenditures) for the provision of defense services to indigents in the four fiscal years prior to the last fiscal year reported in Question 1? (PLEASE ENTER MOST RECENT ON FIRST LINE BELOW AND WORK BACKWARDS.)

300 ALL

Fiscal year prior to last fiscal year \$ \_\_\_\_\_ .00

Values = N, Blank .00

46-53/

V31

62-69/

V34

6-3/

V39

22-29/

V42

Please specify the months and year for which your answer is applicable:

From	Values 01-12, 99, (month)	80-82, (year)	54-57/ V32
To	Blank (month)	80-82, (year)	58-61/ V33
From	(month)	79-81, (year)	70-73/ V35
To	(month)	79-81, (year)	74-77/ V36
From	(month)	78-80, (year)	14-17/ V40
To	(month)	78-80, (year)	18-21/ V41
From	(month)	77-79, (year)	30-33/ V43
To	(month)	77-79, (year)	34-37/ V44

1-4/DUP  
5/4

State Code 40-41 V44  
 County Code 42-43 V45

**Contract Attorney programs** (under this system, contracts with individual attorney(s), bar association(s), or private law firm(s) are used to provide representation in required cases in the jurisdiction):

Program names: _____	\$ _____	.00	30-37/
_____	\$ _____	.00	38-45/
_____	\$ _____	.00	46-53/
_____	\$ _____	.00	54-61/
<b>Subtotal</b>	\$ _____	.00	62-69/

**Law School Clinical programs** (under this system, law school students and faculty from a law clinic provide indigent defense services):

Program names: _____	\$ _____	.00	70-77/
_____	\$ _____	.00	6-13/
_____	\$ _____	.00	14-21/
_____	\$ _____	.00	22-29/
<b>Subtotal</b>	\$ _____	.00	30-37/

1-4/DUP  
5/3

**TOTAL SHOULD EQUAL ANSWER IN QUESTION 1**      **TOTAL**      \$ \_\_\_\_\_ .00 38-45/

Abt Associates  
55 Wheeler Street  
Cambridge, Massachusetts 02138

OMB No. 1121-0095  
Approval Expires: May 31, 1983

**THE 1982 NATIONAL INDIGENT  
CRIMINAL DEFENSE SURVEY  
PROGRAM QUESTIONNAIRE**

Instructions for Completing this Questionnaire

1. The label at the bottom of this page contains the name of this indigent criminal defense program. It also lists the name of the study county. We have identified your program as serving this county. When a question refers to "the county" you should answer only for the county on the label. If this indigent criminal defense program does not serve some or all of the county, please contact Abt Associates Inc. at the designated telephone number given below.
2. Please answer each question in sequence by circling the appropriate number or code, and/or by printing the requested information in the space provided. In some cases you will be requested to skip certain questions based on your response. For some questions you will be asked to circle all responses that apply.
3. Based on your answer to Question 1, you will be instructed on page 2 to answer Parts A, B and/or C of this questionnaire. Please carefully follow these instructions. All respondents should complete Part D of this questionnaire which begins on page 8.
4. If you do not know the answer to a question, write "DK" for don't know.
5. If you have any questions or need assistance in completing the questionnaire, please contact Cheryl Vernon or Lois Olinger, Survey Directors for this Bureau of Justice Statistics survey, at this toll-free number: 1-800-343-3019.
6. Please mail the completed questionnaire within 20 days in the pre-addressed, pre-paid envelope provided. While you are not required to respond, your cooperation is appreciated in order to make this first national indigent criminal defense survey comprehensive, adequate, and timely. Your individual responses will be known only to the research team and will remain confidential.

[ Label adhered here ]

QUESTIONNAIRE

PART I

8411

Abt Associates  
35 Wheeler Street  
Cambridge, Massachusetts 02139

OMB No. 1121-0095  
Approval Expires: May 31, 1983

THE 1982 NATIONAL INDIGENT

CRIMINAL DEFENSE SURVEY

COUNTY QUESTIONNAIRE

Instructions for Completing this Questionnaire

1. The label at the bottom of this page contains the name of this county. We have identified your county as funding one or more indigent criminal defense programs (public defender, assigned counsel, contract system, or law school clinical programs). If this county does not provide partial or total funding for any indigent criminal defense programs, please contact Abt Associates Inc. at the designated telephone number given below.
2. This brief questionnaire contains three questions. Please answer each question by printing the requested information in the space provided.
3. In Question 2, you will be asked to provide expenditure information for each indigent criminal defense program funded by this county.
4. If you have any questions or need assistance in completing the questionnaire, please contact Cheryl Vernon or Lois Olinger, Survey Directors for this Bureau of Justice Statistics survey, at this toll-free number: 1-800-343-3019.
5. Please mail the completed questionnaire within 20 days in the pre-addressed, pre-paid envelope provided. While you are not required to respond, your cooperation is appreciated in order to make this first national indigent criminal defense survey comprehensive, adequate, and timely. Your individual responses will be known only to Abt Associates and will remain confidential.

1-4/  
5/1

THE 1982 NATIONAL INDIGENT CRIMINAL DEFENSE SURVEY  
COUNTY QUESTIONNAIRE

1. How much money did the county expend (i.e., total operating expenditures) for the provision of defense services to indigents in the last fiscal year?  
\$ \_\_\_\_\_ .00 6-13/

Please specify the months and year for which your answer is applicable:

From \_\_\_\_\_ to \_\_\_\_\_  
(month) (year) (month) (year)  
14-17/  
18-21/

2. Of this expended amount, how much was spent for each of the indigent criminal defense programs in the county? (IF NONE, ENTER "0"; IF PROGRAM TYPE DOES NOT EXIST, ENTER "NA".)

Public Defender programs (under this system, a salaried staff of full-time or part-time attorneys render defense services through a public or private non-profit organization):

Program names: _____	\$ _____ .00	22-29/
_____	\$ _____ .00	30-31/
_____	\$ _____ .00	38-45/
_____	\$ _____ .00	46-53/
Subtotal	\$ _____ .00	54-61/

Assigned Counsel programs (under this system, a list is developed of private bar members willing to accept indigent defense cases on a judge-by-judge or court-by-court basis. This system may or may not have an administrative component governing the appointment and processing of cases by the private bar):

Program names: _____	\$ _____ .00	62-69/
_____	\$ _____ .00	70-77/
_____	\$ _____ .00	6-13/
_____	\$ _____ .00	14-21/
Subtotal	\$ _____ .00	22-29/

1-4/DUP  
5/2

Contract Attorney programs (under this system, contracts with individual attorney(s), bar association(s), or private law firm(s) are used to provide representation in required cases in the jurisdiction):

Program names: _____	\$ _____ .00	30-37/
_____	\$ _____ .00	38-45/
_____	\$ _____ .00	46-53/
_____	\$ _____ .00	54-61/
Subtotal	\$ _____ .00	62-69/

Law School Clinical programs (under this system, law school students and faculty from a law clinic provide indigent defense services):

Program names: _____	\$ _____ .00	70-77/
_____	\$ _____ .00	6-13/
_____	\$ _____ .00	14-21/
_____	\$ _____ .00	22-29/
Subtotal	\$ _____ .00	30-37/
TOTAL SHOULD EQUAL ANSWER IN QUESTION 1	TOTAL	\$ _____ .00 38-45/

1-4/DUP  
5/3



Cards 3-4

3. How much money did the county expend (i.e., total operating expenditures) for the provision of defense services to indigents in the four fiscal years prior to the last fiscal year reported in Question 1? (PLEASE ENTER MOST RECENT ON FIRST LINE BELOW AND WORK BACKWARDS.)

3a = ALL

Please specify the months and year for which your answer is applicable:

Fiscal year prior to last fiscal year	Values = N, Blank .00	From Values 01-12, 80-82, 99, E
V31	46-53/	(month) 99, (year) 54-57/ V32
V34	62-69/	To Blank 80-82, 58-61/ V33
V39	6-13/	From 79-81, 70-73/ V35
V42	22-29/	To 79-81, 74-77/ V36
		1-4/DUP 5/4
		From 78-80, 14-17/ V40
		To 78-80, 18-21/ V41
		From 77-79, 30-33/ V43
		To 77-79, 34-37/ V44
		38-39 BK
		44-88-80/BK V4

State Code 40-41 V44  
County Code 42-43 V45

Abt Associates  
55 Wheeler Street  
Cambridge, Massachusetts 02138

PART 2

OMB No. 1121-0095

Approval Expires: May 31, 1983

THE 1982 NATIONAL INDIGENT  
CRIMINAL DEFENSE SURVEY  
PROGRAM QUESTIONNAIRE

Instructions for Completing this Questionnaire

1. The label at the bottom of this page contains the name of this indigent criminal defense program. It also lists the name of the study county. We have identified your program as serving this county. When a question refers to "the county" you should answer only for the county on the label. If this indigent criminal defense program does not serve some or all of the county, please contact Abt Associates Inc. at the designated telephone number given below.
2. Please answer each question in sequence by circling the appropriate number or code, and/or by printing the requested information in the space provided. In some cases you will be requested to skip certain questions based on your response. For some questions you will be asked to circle all responses that apply.
3. Based on your answer to Question 1, you will be instructed on page 2 to answer Parts A, B and/or C of this questionnaire. Please carefully follow these instructions. All respondents should complete Part D of this questionnaire which begins on page 8.
4. If you do not know the answer to a question, write "DK" for don't know.
5. If you have any questions or need assistance in completing the questionnaire, please contact Cheryl Vernon or Lois Olinger, Survey Directors for this Bureau of Justice Statistics survey, at this toll-free number: 1-800-343-3019.
6. Please mail the completed questionnaire within 20 days in the pre-addressed, pre-paid envelope provided. While you are not required to respond, your cooperation is appreciated in order to make this first national indigent criminal defense survey comprehensive, adequate, and timely. Your individual responses will be known only to the research team and will remain confidential.

[ Label adhered here ]

1-4/  
5/1



QUESTIONNAIRE

PART I

8411

Abt Associates  
55 Wheeler Street  
Cambridge, Massachusetts 02138

OMB No. 1121-0095  
Approval Expires: May 31, 1983

THE 1982 NATIONAL INDIGENT

CRIMINAL DEFENSE SURVEY

COUNTY QUESTIONNAIRE

Instructions for Completing this Questionnaire

1. The label at the bottom of this page contains the name of this county. We have identified your county as funding one or more indigent criminal defense programs (public defender, assigned counsel, contract system, or law school clinical programs). If this county does not provide partial or total funding for any indigent criminal defense programs, please contact Abt Associates Inc. at the designated telephone number given below.
2. This brief questionnaire contains three questions. Please answer each question by printing the requested information in the space provided.
3. In Question 2, you will be asked to provide expenditure information for each indigent criminal defense program funded by this county.
4. If you have any questions or need assistance in completing the questionnaire, please contact Cheryl Vernon or Lois Olinger, Survey Directors for this Bureau of Justice Statistics survey, at this toll-free number: 1-800-343-3019.
5. Please mail the completed questionnaire within 20 days in the pre-addressed, pre-paid envelope provided. While you are not required to respond, your cooperation is appreciated in order to make this first national indigent criminal defense survey comprehensive, adequate, and timely. Your individual responses will be known only to Abt Associates and will remain confidential.

1-4/  
5/1



Cards 2-3

Contract Attorney programs (under this system, contracts with individual attorney(s), bar association(s), or private law firm(s) are used to provide representation in required cases in the jurisdiction):

Program names: _____	\$ _____	.00	30-37/
_____	\$ _____	.00	38-45/
_____	\$ _____	.00	46-53/
_____	\$ _____	.00	54-61/
Subtotal	\$ _____	.00	62-69/

Law School Clinical programs (under this system, law school students and faculty from a law clinic provide indigent defense services):

Program names: _____	\$ _____	.00	70-77/
_____	\$ _____	.00	1-4/DUP 5/3
_____	\$ _____	.00	6-13/
_____	\$ _____	.00	14-21/
_____	\$ _____	.00	22-29/
Subtotal	\$ _____	.00	30-37/
TOTAL	\$ _____	.00	38-45/

TOTAL SHOULD EQUAL ANSWER IN QUESTION 1

Abt Associates  
55 Wheeler Street  
Cambridge, Massachusetts 02138

PART 2

OMB No. 1121-0095  
Approval Expires: May 31, 1983

THE 1982 NATIONAL INDIGENT  
CRIMINAL DEFENSE SURVEY  
PROGRAM QUESTIONNAIRE

Instructions for Completing this Questionnaire

1. The label at the bottom of this page contains the name of this indigent criminal defense program. It also lists the name of the study county. We have identified your program as serving this county. When a question refers to "the county" you should answer only for the county on the label. If this indigent criminal defense program does not serve some or all of the county, please contact Abt Associates Inc. at the designated telephone number given below.
2. Please answer each question in sequence by circling the appropriate number or code, and/or by printing the requested information in the space provided. In some cases you will be requested to skip certain questions based on your response. For some questions you will be asked to circle all responses that apply.
3. Based on your answer to Question 1, you will be instructed on page 2 to answer Parts A, B and/or C of this questionnaire. Please carefully follow these instructions. All respondents should complete Part D of this questionnaire which begins on page 8.
4. If you do not know the answer to a question, write "DK" for don't know.
5. If you have any questions or need assistance in completing the questionnaire, please contact Cheryl Vernon or Lois Olinger, Survey Directors for this Bureau of Justice Statistics survey, at this toll-free number: 1-800-343-3019.
6. Please mail the completed questionnaire within 20 days in the pre-addressed, pre-paid envelope provided. While you are not required to respond, your cooperation is appreciated in order to make this first national indigent criminal defense survey comprehensive, adequate, and timely. Your individual responses will be known only to the research team and will remain confidential.

[ Label adhered here ]

1-4/  
5/1

INSTRUCTIONS

- IF YOU CIRCLED "1" (PUBLIC DEFENDER PROGRAM) IN QUESTION 1, COMPLETE PART A.
- IF YOU CIRCLED "2" (ASSIGNED COUNSEL PROGRAM) OR "3" (COORDINATED ASSIGNED COUNSEL PROGRAM) IN QUESTION 1, COMPLETE PART B.
- IF YOU CIRCLED "4" (PROGRAMS THAT USE CONTRACTS) IN QUESTION 1, COMPLETE PART C.
- IF YOU CIRCLED "5" (LAW SCHOOL CLINICAL PROGRAM) IN QUESTION 1, SKIP TO PART D.

IF YOU CIRCLED MORE THAN ONE RESPONSE IN QUESTION 1 (e.g., "1" and "2"), COMPLETE EACH INDICATED PART.

ALL RESPONDENTS SHOULD COMPLETE PART D

PART A: PUBLIC DEFENDER PROGRAMS

ANSWER PART A IF YOU CIRCLED "1" IN QUESTION 1.

3. How many full-time and part-time public defender lawyers were employed by this program in 1981? How many are employed currently? (IF NONE, ENTER "0".)

	1981	Currently
Full-Time	11-14/	15-18/
Part-Time	19-22/	23-26/

4. Is the Chief Public Defender of this program employed full-time or part-time? (CIRCLE ONE.)

Full-Time	1	27/
Part-Time	2	

5. Is this public defender program (CIRCLE ONE.): (PLEASE BASE YOUR RESPONSE ON THE ORGANIZATIONAL STRUCTURE, NOT THE FUNDING SOURCE.)

Part of the judicial branch	01	28-29/
Part of the state executive branch	02	
An independent agency of the state government	03	
Part of county government	04	
An independent non-profit organization	05	
Other (SPECIFY)	06	

11. Who appoints private attorneys to provide indigent defense services in this program? (CIRCLE ALL THAT APPLY.)

A judge	1	6/
A clerk or other administrative personnel of the court	2	7/
An administrator responsible for administering the assignment of attorneys to indigent defendants	3	8/
A public defender	4	9/
Other (SPECIFY)	5	10/

12. Does this program have a list of eligible and/or willing attorneys to be assigned to indigent defendants?

Yes	1	11/
No (SKIP TO Q. 16)	2	

13. How does a lawyer become included on this list? (CIRCLE ALL THAT APPLY.)

All lawyers are included	1	12
Affirmatively volunteer	2	13/
Volunteer and be determined as qualified by administering personnel	3	14/
Volunteer and participate in some continuing legal education or seminars each year	4	15/
Other (SPECIFY)	5	16/

14. Are there formal procedures to remove lawyers from this list?

Yes	1	17/
No	2	

15. Are lawyers on the list categorized by area of specialization?

Yes	1	18/
No	2	

21. What are the out-of-court and in-court hourly fees, flat fee, or other fee paid to attorneys in misdemeanor cases?

Out-of-court fee	\$ _____ .00 per hour	40-41/
In-court fee	\$ _____ .00 per hour	42-43/
Flat fee	\$ _____ .00	44-45/
Other fee	\$ _____ .00	46-47/

22. What is the maximum total fee for a misdemeanor case allowed an attorney?

\$ _____ .00	48-51/
No maximum.....1	52/

23. Does this program have a person other than a judge or clerk responsible for administering the program?

Yes.....	1	53/
No.....	2	

**PART C: CONTRACT ATTORNEY PROGRAMS**

ANSWER PART C IF YOU CIRCLED "4" IN QUESTION 1.

24. To how many of the following groups were contracts awarded in 1981 by this program to provide representation to indigent criminal defendants? (IF NONE, ENTER "0".)

Individual sole practitioners.....	_____	54-55/
A law firm or a group of private attorneys joined together solely to provide indigent criminal representation under the contract.....	_____	56-57
Bar association.....	_____	58-59/
Non-profit organization.....	_____	60-61/
Other (SPECIFY) _____	_____	62-63/
		64/

CONTRACT ADMINISTRATORS SHOULD ANSWER QUESTION 30 AND CASELOAD QUESTIONS IN PART D FOR THE ENTIRE CONTRACT PROGRAM IN THE COUNTY IDENTIFIED ON THE COVER PAGE. CONTRACT RECIPIENTS SHOULD ANSWER QUESTION 30 AND CASELOAD QUESTIONS IN PART D ONLY FOR THEIR ORGANIZATION.

30. Of attorneys who received indigent defendant cases under contract in 1981, what was the minimum, the maximum, and the average number of cases per attorney?

Minimum _____	6- 8/
Maximum _____	9-11/
Average _____	12-14/

**PART D: GENERAL PROGRAM CHARACTERISTICS**

ALL RESPONDENTS: PLEASE COMPLETE PART D.

31. What is the geographic jurisdiction served by this program? (CIRCLE ONE.)

Part of the county (e.g., a city or town).....	1	15/
The entire county.....	2	
Multi-county or judicial district that includes part of the county.....	3	
Entire state.....	4	
Other (SPECIFY) _____	5	

32. In which types of cases are counsel appointed when a defendant cannot afford to hire a private attorney in the geographic jurisdiction served by this program? (CIRCLE ALL THAT APPLY.)

Felony.....	1	16/
Misdemeanor.....	2	17/
Capital or life imprisonment.....	3	18/
Juvenile (criminal).....	4	19/
Juvenile (status offense).....	5	20/
Family matters (support payments, etc.).....	1	21/
Appeals.....	2	22/
Mental commitment.....	3	23/
Parole revocation.....	4	24/
Post conviction relief.....	5	25/
Other (SPECIFY) _____	6	26/

36. In which of the following types of cases does this program represent indigents? (CIRCLE ALL THAT APPLY.)

Felony.....	1	44/
Misdemeanor.....	2	45/
Capital or life imprisonment.....	3	46/
Juvenile (criminal).....	4	47/
Juvenile (status offense).....	5	48/
Family matters (support payments, etc.).....	1	49/
Appeals.....	2	50/
Mental commitment.....	3	51/
Parole revocation.....	4	52/
Post conviction relief.....	5	53/
Other (SPECIFY).....	6	54/

37. How many of each of the following types of cases involving indigent defendants did this program receive in total in 1981? (IF NONE, ENTER "0".)

Type of Case	Number of Cases Received	
Felony.....	_____	55-58/
Misdemeanor.....	_____	59-62/
Capital or life imprisonment.....	_____	63-66/
Juvenile (criminal).....	_____	67-70/
Juvenile (status offense).....	_____	71-74/
Family matters (support payments, etc.).....	_____	75-78/
Appeals.....	_____	6- 9/ 1-4/DUP
Mental commitment.....	_____	10-13/ 5/4
Parole revocation.....	_____	14-17/
Post conviction relief.....	_____	18-21/
Other (SPECIFY).....	_____	22-25/
TOTAL	_____	26-30/

CIRCLE WHETHER YOUR ANSWER IS:

Estimated .....	1	31/
Documented by existing data.....	2	

40. Are the following services available in this program? What is the maximum allowable expense for each service that is available?

	Yes	No	Maximum Allowable Expense
Investigators	1	2 11/	\$ _____ .00 12-15/
Expert witnesses	1	2 16/	\$ _____ .00 17-20/
Transcripts	1	2 21/	\$ _____ .00 22-25/
Social Services	1	2 26/	\$ _____ .00 27-30/

41. In felony cases involving more than one indigent defendant, are separate counsel appointed for each defendant? (CIRCLE ALL THAT APPLY.)

In every instance of co-defendant.....	1	31/
When the initially appointed attorney requests separation of defendants.....	2	32/
When requested by defendants.....	3	33/
At the discretion of the court.....	4	34/
Never (SKIP TO Q.43).....	5	35/

42. In 1981, in what percent of the felony cases involving more than one indigent defendant was separate counsel appointed for each co-defendant? (CIRCLE ONE.)

1-5 % .....	1	36/
6-20% .....	2	
21-50% .....	3	
51-75%.....	4	
76-99% .....	5	
100% .....	6	

43. How soon after arrest is a case typically assigned to this program? (CIRCLE ONE.)

Immediately after arrest.....	01	37-38/
Within 24 hours after arrest.....	02	
Within 48 hours after arrest.....	03	
Within 72 hours after arrest.....	04	
Within 7 days after arrest.....	05	
Within 21 days after arrest.....	06	
More than 21 days after arrest.....	07	



Cards 6-7

1-4/DUP  
5/6

48. Of this expended amount, how much came from each of the following sources:  
(IF NONE, ENTER "0".)

	AMOUNT	
Directly from state	\$ _____ .00	6-13/
County	\$ _____ .00	14-21/
City or town	\$ _____ .00	22-29/
Federal government	\$ _____ .00	30-37/
Costs of litigation (from trial tax)	\$ _____ .00	38-45/
Other (SPECIFY) _____	\$ _____ .00	46-53/
TOTAL	\$ _____ .00	54-61/

TOTAL SHOULD EQUAL ANSWER IN QUESTION 47

49. How much money did this program expend (i.e., total operating expenditures) to provide defense services to indigents in the four fiscal years prior to the last fiscal year reported in Question 47. (PLEASE ENTER MOST RECENT ON FIRST LINE BELOW AND WORK BACKWARDS.)

Please specify the months and year for which your answer is applicable:

Fiscal year prior to last fiscal year \$ \_\_\_\_\_ .00

From \_\_\_\_\_ (month) \_\_\_\_\_ (year) 70-73/

To \_\_\_\_\_ (month) \_\_\_\_\_ (year) 74-77/

\$ \_\_\_\_\_ .00 6-13/ From \_\_\_\_\_ (month) \_\_\_\_\_ (year) 14-17/

To \_\_\_\_\_ (month) \_\_\_\_\_ (year) 18-21/

\$ \_\_\_\_\_ .00 22-29/ From \_\_\_\_\_ (month) \_\_\_\_\_ (year) 30-33/

To \_\_\_\_\_ (month) \_\_\_\_\_ (year) 34-37/

\$ \_\_\_\_\_ .00 38-45/ From \_\_\_\_\_ (month) \_\_\_\_\_ (year) 46-49/

To \_\_\_\_\_ (month) \_\_\_\_\_ (year) 50-53/

1-4/DUP  
5/7

Abt Associates  
55 Wheeler Street  
Cambridge, Massachusetts 02138

GMB No. 1121-0095  
Approval Expires: May 31, 1982  
October 31, 1983

THE 1982 NATIONAL INDIGENT  
CRIMINAL DEFENSE SURVEY  
PROGRAM QUESTIONNAIRE

Instructions for Completing this Questionnaire

1. The label at the bottom of this page contains the name of this indigent criminal defense program. It also lists the name of the study county. We have identified your program as serving this county. When a question refers to "the county" you should answer only for the county on the label. If this indigent criminal defense program does not serve some or all of the county, please contact Abt Associates Inc. at the designated telephone number given below.
2. Please answer each question in sequence by circling the appropriate number or code, and/or by printing the requested information in the space provided. In some cases you will be requested to skip certain questions based on your response. For some questions you will be asked to circle all responses that apply.
3. Based on your answer to Question 1, you will be instructed on page 2 to answer Parts A, B and/or C of this questionnaire. Please carefully follow these instructions. All respondents should complete Part D of this questionnaire which begins on page 8.
4. If you do not know the answer to a question, write "DK" for don't know.
5. If you have any questions or need assistance in completing the questionnaire, please contact Cheryl Vernon or Lois Olinger, Survey Directors for this Bureau of Justice Statistics survey, at this toll-free number: 1-800-343-3019.
6. Please mail the completed questionnaire within 20 days in the pre-addressed, pre-paid envelope provided. While you are not required to respond, your cooperation is appreciated in order to make this first national indigent criminal defense survey comprehensive, adequate, and timely. Your individual responses will be known only to the research team and will remain confidential.

ADMINISTERED BY TELEPHONE  
TO "CONFLICT/UNAVAILABILITY"  
PROGRAMS

Must have Call Record attached

Card 1

THE 1982 NATIONAL INDIGENT CRIMINAL DEFENSE SURVEY  
PROGRAM QUESTIONNAIRE

1. What type of indigent criminal defense program is this?  
(CIRCLE ALL THAT APPLY.)

- A public defender program (under this system, a salaried staff of full-time or part-time attorneys render defense services through a public or private non-profit organization). . . . . 1 6/  
(COMPLETE PART A)
- An assigned counsel program (this system is characterized by the appointment from a list of private bar members who accept cases on a judge-by-judge or court-by-court basis). . . . . 2 7/  
(COMPLETE PART B)
- A coordinated assigned counsel program (this system is similar to the assigned counsel system except that it has an administered component and a set of rules and guidelines governing the appointment and processing of cases handled by the private bar.). . . 3 8/  
(COMPLETE PART B)
- A program that uses contracts with individual attorney(s), bar association(s), or private law firm(s) to provide representation in required cases in the jurisdiction . . . . . 4 9/  
(COMPLETE PART C)
- A law school clinical program (under this system, law school students and faculty from a law clinic provide indigent defense services.). . . . . 5 10/

2. ~~In any indigent criminal defense programs other than this program serve the county, please list them by name and address below. (If yours is a public defender program, please also include those programs where you have declared a conflict or are otherwise unavailable.)~~

	CIRCLE TYPE OF PROGRAM		
	Primary	Conflict	Unavailability
1. _____			
_____			
_____			
2. _____			
_____			
_____			
3. _____			
_____			
_____			

INSTRUCTIONS TO TELEPHONE INTERVIEWERS: Skip questions that are X'd out on this questionnaire. Questionnaire has been abbreviated for telephone administration.

Card 1

INSTRUCTIONS

- IF YOU CIRCLED "1" (PUBLIC DEFENDER PROGRAM) IN QUESTION 1, COMPLETE PART A.
- IF YOU CIRCLED "2" (ASSIGNED COUNSEL PROGRAM) OR "3" (COORDINATED ASSIGNED COUNSEL PROGRAM) IN QUESTION 1, COMPLETE PART B.
- IF YOU CIRCLED "4" (PROGRAMS THAT USE CONTRACTS) IN QUESTION 1, COMPLETE PART C.
- IF YOU CIRCLED "5" (LAW SCHOOL CLINICAL PROGRAM) IN QUESTION 1, SKIP TO PART D.
- IF YOU CIRCLED MORE THAN ONE RESPONSE IN QUESTION 1 (e.g., "1" and "2"), COMPLETE EACH INDICATED PART.

ALL RESPONDENTS SHOULD COMPLETE PART D

PART A: PUBLIC DEFENDER PROGRAMS

ANSWER PART A IF YOU CIRCLED "1" IN QUESTION 1.

3. How many full-time and part-time public defender lawyers were employed by this program in 1981? How many are employed currently? (IF NONE, ENTER "0".)

	1981	Currently
Full-Time	_____ 11-14/	_____ 15-18/
Part-Time	_____ 19-22/	_____ 23-26/

4. ~~Is the Chief Public Defender of this program employed full-time or part-time? (CIRCLE ONE.)~~

Full-Time	_____ 1
Part-Time	_____ 2

27/ BK

5. Is this public defender program (CIRCLE ONE.): (PLEASE BASE YOUR RESPONSE ON THE ORGANIZATIONAL STRUCTURE, NOT THE FUNDING SOURCE.)

- Part of the judicial branch..... 01 28-29/
- Part of the state executive branch..... 02
- An independent agency of the state government..... 03
- Part of county government..... 04
- An independent non-profit organization..... 05
- Other (SPECIFY) \_\_\_\_\_ 06



Card 1

6. Please indicate the annual salary, and full-time or part-time status, of the following positions in the county. CIRCLE ONE

Position	Annual Salary	Full-Time Position	Part-Time Position
Chief Prosecutor	\$ 30-34/	1	2 35/ BK
Chief Public Defender	\$ 36-40/	1	2 41/ BK
Lowest salaried attorney in Public Defender's office	\$ 42-46/	1	2 47/ BK
Highest salaried attorney in Public Defender's office (other than Public Defender)	\$ 48-52/	1	2 53/ BK

PART B: ASSIGNED COUNSEL PROGRAMS

ANSWER PART B IF YOU CIRCLED "2" OR "3" IN QUESTION 1.

7. How many active private lawyers were there in 1981 in the geographic jurisdiction served by this program? (If PROGRAM SERVES THE ENTIRE STATE, PLEASE ANSWER ONLY FOR THE COUNTY IDENTIFIED ON THE COVER PAGE.)

54-47/ BK

8. How many of these lawyers received appointments to represent indigent defendants as part of this program in 1981?

58-60/

9. Of the lawyers who received appointments to represent indigent defendants as part of this program in 1981, what was the minimum, the maximum, and the average number of cases per lawyer?

Minimum \_\_\_\_\_ 61-63/  
 Maximum \_\_\_\_\_ 64-66/  
 Average \_\_\_\_\_ 67-69/

10. Did 50 or less of these lawyers represent 250 or more of the indigent defendants as part of this program in 1981?

Yes ..... 1 70/BK  
 No ..... 2

71-80/BK

INTERVIEWER: SKIP THIS PAGE

Card 2

1-4/DUP  
5/2

11. Who appoints private attorneys to provide indigent defense services in this program? (CIRCLE ALL THAT APPLY.)

- A judge..... 1 6/ BK
- A clerk or other administrative personnel of the court..... 2 7/ BK
- An administrator responsible for administering the assignment of attorneys to indigent defendants..... 3 8/ BK
- A public defender..... 4 9/ BK
- Other (SPECIFY)..... 5 10/ BK

12. Does this program have a list of eligible and/or willing attorneys to be assigned to indigent defendants?

- Yes..... 1 11/ BK
- No (SKIP TO Q. 16)..... 2

13. How does a lawyer become included on this list? (CIRCLE ALL THAT APPLY.)

- All lawyers are included..... 1 12/ BK
- Affirmatively volunteer..... 2 13/ BK
- Volunteer and be determined as qualified by administering personnel..... 3 14/ BK
- Volunteer and participate in some continuing legal education or seminars each year..... 4 15/ BK
- Other (SPECIFY)..... 5 16/ BK

14. Are there formal procedures to remove lawyers from this list?

- Yes..... 1 17/ BK
- No..... 2

15. Are lawyers on the list categorized by area of specialization?

- Yes..... 1 18/ BK
- No..... 2

16. In 1981, were lawyers in this program required to represent indigent defendants without compensation? (CIRCLE ALL THAT APPLY.) (READ LIST.)

- In every case involving an indigent defendant (SKIP TO Q. 23)..... 1 19/
- In more than half of the cases..... 2 20/
- In about half of the cases..... 3 21/
- In less than half of the cases..... 4 22/
- When the public funds appropriated for representation of indigents ran out..... 5 23/
- In no cases ..... 6 24/

17. When assigned to represent indigent defendants in felony cases, how are attorneys paid? (CIRCLE ONE.) (READ LIST IF NECESSARY.)

- A separate out-of-court and in-court hourly fee.... 1 25/
- A fee based on type of appearance (SKIP TO Q. 20).. 2
- A flat fee for appearance (SKIP TO Q. 20)..... 3
- A flat fee for the case..... 4
- Other type of fee (SPECIFY) \_\_\_\_\_ 5

18. What are the out-of-court and in-court hourly fees, flat fee, or other fee paid to attorneys in felony cases?

- Out-of-court fee \$ \_\_\_\_\_ .00 per hour 26-27/
- In-court fee \$ \_\_\_\_\_ .00 per hour 28-29/
- Flat fee \$ \_\_\_\_\_ .00 30-31/
- Other fee \$ \_\_\_\_\_ .00 32-33/

19. What is the maximum total fee for a felony case allowed an attorney?

- \$ \_\_\_\_\_ .00 34-37/
- No Maximum.....1 38/

20. When assigned to represent indigent defendants in misdemeanor cases, how are attorneys paid? (CIRCLE ONE.) (READ LIST IF NECESSARY.)

- Misdemeanor cases not represented (SKIP TO Q. 23).. 0 39/
- A separate out-of-court and in-court hourly fee.... 1
- A fee based on type of appearance (SKIP TO Q. 23).. 2
- A flat fee for appearance (SKIP TO Q. 23)..... 3
- A flat fee for the case..... 4
- Other type of fee (SPECIFY) \_\_\_\_\_ 5

21. What are the out-of-court and in-court hourly fees, flat fee, or other fee paid to attorneys in misdemeanor cases?

- Out-of-court fee \$ \_\_\_\_\_ .00 per hour 40-41/
- In-court fee \$ \_\_\_\_\_ .00 per hour 42-43/
- Flat fee \$ \_\_\_\_\_ .00 44-45/
- Other fee \$ \_\_\_\_\_ .00 46-47/

22. What is the maximum total fee for a misdemeanor case allowed an attorney?

- \$ \_\_\_\_\_ .00 48-51/
- No maximum.....1 52/

23. Does this program have a person other than a judge or clerk responsible for administering the program?

- Yes..... 1 53/
- No..... 2

PART C: CONTRACT ATTORNEY PROGRAMS

ANSWER PART C IF YOU CIRCLED "4" IN QUESTION 1.

24. To how many of the following groups were contracts awarded in 1981 by this program to provide representation to indigent criminal defendants? (IF NONE, ENTER "0".) (READ LIST.)

- Individual sole practitioners..... 54-55/
- A law firm or a group of private attorneys joined together solely to provide indigent criminal representation under the contract..... 56-57
- Bar association..... 58-59/
- Non-profit organization..... 60-61/
- Other (SPECIFY) \_\_\_\_\_ 62-63/
- \_\_\_\_\_ 64/

Card 2

25. What governmental unit, agency or individual is primarily responsible for awarding contracts to provide representation to indigent criminal defendants? (CIRCLE ONE.)
- Judge..... 01 65-66/
  - County..... 02
  - City or town..... 03
  - Public defender..... 04
  - Bar association..... 05
  - State..... 06
  - Other (SPECIFY) \_\_\_\_\_ 07

26. Are bids solicited before a contract is awarded (i.e., are contracts competitively bid)?
- Yes..... 1 67/
  - No..... 2

27. What types of contracts are awarded? (CIRCLE ALL THAT APPLY.) (READ LIST.)
- Fixed price (i.e., representation is provided in a specified number and type of cases for a fixed amount)..... 1 68/
  - Cost plus fixed fee (i.e., representation is provided at an estimated cost per case only until the total contract price is reached)..... 2 69/
  - Block Grant (i.e., representation is required for all cases in the jurisdiction regardless of the volume)..... 3 70/
  - Other type (SPECIFY) \_\_\_\_\_ 4 71/
  - \_\_\_\_\_ 72/
  - \_\_\_\_\_ 73/

28. Are contracts monitored by an office or individual independent from the contracting firm or lawyer?
- Yes..... 1 74/
  - No (SKIP TO Q. 30)... 2

29. For which of the following functions is the monitor of the contract responsible? (CIRCLE ALL THAT APPLY.)
- Quality of representation..... 1 75/BK
  - Review of budgets..... 2 76/BK
  - Approval of vouchers..... 3 77/BK
  - Client satisfaction..... 4 78/BK
  - Other (SPECIFY) \_\_\_\_\_ 5 79/BK
  - \_\_\_\_\_ 80/BK

INTERVIEWER READ: If you are a contract administrator, please answer the following questions for the entire program in your county. If you are a contract recipient, please answer the following questions only for your organization.

Card 3

CONTRACT ADMINISTRATORS SHOULD ANSWER QUESTION 30 AND CASELOAD QUESTIONS IN PART D FOR THE ENTIRE CONTRACT PROGRAM IN THE COUNTY IDENTIFIED ON THE COVER PAGE. CONTRACT RECIPIENTS SHOULD ANSWER QUESTION 30 AND CASELOAD QUESTIONS IN PART D ONLY FOR THEIR ORGANIZATION.

1-4/DUP  
5/3

30. Of attorneys who received indigent defendant cases under contract in 1981, what was the minimum, the maximum, and the average number of cases per attorney?
- Minimum \_\_\_\_\_ 6- 8/
  - Maximum \_\_\_\_\_ 9-11/
  - Average \_\_\_\_\_ 12-14/

PART D: GENERAL PROGRAM CHARACTERISTICS

ALL RESPONDENTS: PLEASE COMPLETE PART D.

31. What is the geographic jurisdiction served by this program? (CIRCLE ONE.) (READ LIST IF NECESSARY.)
- Part of the county (e.g., a city or town)..... 1 15/
  - The entire county..... 2
  - Multi-county or judicial district that includes part of the county..... 3
  - Entire state..... 4
  - Other (SPECIFY) \_\_\_\_\_ 5

32. In which types of cases are counsel appointed when a defendant cannot afford to hire a private attorney in the geographic jurisdiction served by this program? (CIRCLE ALL THAT APPLY.) (READ LIST.)
- Felony..... 1 16/
  - Misdemeanor..... 2 17/
  - Capital or life imprisonment..... 3 18/
  - Juvenile (criminal)..... 4 19/
  - Juvenile (status offense)..... 5 20/
  - Family matters (support payments, etc.)..... 1 21/
  - Appeals..... 2 22/
  - Mental commitment..... 3 23/
  - Parole revocation..... 4 24/
  - Post conviction relief..... 5 25/
  - Other (SPECIFY) \_\_\_\_\_ 6 26/

33. In the geographic jurisdiction served by this program, who is responsible for making the final determination of whether a defendant is indigent? (CIRCLE ONE.) (READ LIST IF NECESSARY.)

- Public defender makes the determination..... 1 27/
- Any defendant requesting free representation is given it..... 2
- A judge makes determination of indigency from the bench..... 3
- Court personnel make determination..... 4
- Independent screeners make determination..... 5
- Other (SPECIFY)..... 6

34. Are there formal (written) criteria used in the indigency determination process?

- ~~Yes..... 1 28/gk~~
- ~~No..... 2~~

35. Please indicate the percentage of each of the following types of cases in the entire county in 1981 that involved indigent defendants. (CIRCLE ONE RESPONSE FOR EACH TYPE OF CASE.) (FOR EACH TYPE OF CASE, DETERMINE PERCENTAGE INVOLVING INDIGENT DEFENDANTS.)

Percentage of Cases in County Involving Indigent Defendants	Type of Cases				
	Felony	Misde-meanor	Juvenile	Mental Commit-ment	Appeal
0 - 10%	01	01	01	01	01
11 - 30%	02	02	02	02	02
31 - 40%	03	03	03	03	03
41 - 50%	04	04	04	04	04
51 - 60%	05	05	05	05	05
61 - 70%	06	06	06	06	06
71 - 90%	07	07	07	07	07
91 - 100%	08	08	08	08	08
	29-30/	32-33/	35-36/	38-39/	41-42/

→ CIRCLE WHETHER YOUR ANSWER IS:

Estimated	1	1	1	1	1
Documented by existing data	2	2	2	2	2
	31/	34/	37/	40/	43/

36. In which of the following types of cases does this program represent indigents? (CIRCLE ALL THAT APPLY.) (READ LIST.)

- Felony..... 1 44/
- Misdemeanor..... 2 45/
- Capital or life imprisonment..... 3 46/
- Juvenile (criminal)..... 4 47/
- Juvenile (status offense)..... 5 48/
- Family matters (support payments, etc.)..... 1 49/
- Appeals..... 2 50/
- Mental commitment..... 3 51/
- Parole revocation..... 4 52/
- Post conviction relief..... 5 53/
- Other (SPECIFY)..... 6 54/

37. How many of each of the following types of cases involving indigent defendants did this program receive in total in 1981? (IF NONE, ENTER "0".) (READ LIST.)

Type of Case	Number of Cases Received
Felony.....	55-58/
Misdemeanor.....	59-62/
Capital or life imprisonment.....	63-66/
Juvenile (criminal).....	67-70/
Juvenile (status offense).....	71-74/
Family matters (support payments, etc.).....	75-78/
Appeals.....	6- 9/ 1-4/DUP
Mental commitment.....	10-13/ 5/4
Parole revocation.....	14-17/
Post conviction relief.....	18-21/
Other (SPECIFY).....	22-25/
TOTAL	26-30/

→ CIRCLE WHETHER YOUR ANSWER IS:

Estimated .....	1
Documented by existing data.....	2
	31/

38. Which of the following best describes how this program defines a case? (CIRCLE ONE.) (READ LIST.)

- One single charge against one or more defendants..... 01 32-33,
- One or more charges, allegations, or proceedings that normally would be handled at a single trial or hearing..... 02
- One or more charges, allegations, or proceedings within a specific case category (felony, juvenile, appeal, misdemeanor, etc.), arising out of one event or a group of related contemporaneous events, brought contemporaneously against one client..... 03
- As immediately above, but a misdemeanor that is charged along with a related felony is considered part of the felony case..... 04
- One or more charges, allegations, or proceedings that have the same court docket number..... 05
- One or more charges, allegations, or proceedings with the same prosecutor case number..... 06
- Any project, activity, or record that requires creation of a new file jacket..... 07

39. Which of the following staff does this program employ? (CIRCLE ONE ANSWER FOR EACH.) If employed, how many are full-time and part-time?

	Yes	No	Full-Time	Part-Time
→ Investigator	1	2	34/ 35-36/	37-38/
→ Social worker	1	2	39/ 40-41/	42-43/
<del>Paralegal</del>	1	2	44/ 45-46/	47-48/
<del>Law Student</del>	1	2	49/ 50-51/	52-53/
<del>Administrative assistant</del>	1	2	54/ 55-56/	57-58/
→ Secretary	1	2	59/ 60-61/	62-63/
<del>Indigency screener</del>	1	2	64/ 65-66/	67-68/
<del>Fiscal officer</del>	1	2	69/ 70-71/	72-73/
<del>Training director</del>	1	2	74/ 75-76/	77-78/
<del>Other (SPECIFY)</del>	1	2	6/ 7- 8/	9-10/

1-4/DUP  
5/5

40. Are the following services available in this program? What is the maximum allowable expense for each service that is available? IF "YES", ASK:

	Yes	No	Maximum Allowable Expense
Investigators	1	2	11/ \$ .00 12-15/
Expert witnesses	1	2	16/ \$ .00 17-20/
Transcripts	1	2	21/ \$ .00 22-25/
Social Services	1	2	26/ \$ .00 27-30/

41. In felony cases involving more than one indigent defendant, are separate counsel appointed for each defendant? (CIRCLE ALL THAT APPLY.)

- ~~In every instance of co-defendant..... 1 31/~~
- ~~When the initially appointed attorney requests separation of defendants..... 2 32/~~
- ~~When requested by defendants..... 3 33/~~
- ~~At the discretion of the court..... 4 34/~~
- ~~Never (SKIP TO Q.43)..... 5 35/~~

42. In 1981, in what percent of the felony cases involving more than one indigent defendant was separate counsel appointed for each co-defendant? (CIRCLE ONE.)

- ~~1-5% ..... 1 36/~~
- ~~6-20% ..... 2~~
- ~~21-50% ..... 3~~
- ~~51-75% ..... 4~~
- ~~76-99% ..... 5~~
- ~~100% ..... 6~~

43. How soon after arrest is a case typically assigned to this program? (CIRCLE ONE.)

- ~~Immediately after arrest..... 01 37-38/~~
- ~~Within 24 hours after arrest..... 02~~
- ~~Within 48 hours after arrest..... 03~~
- ~~Within 72 hours after arrest..... 04~~
- ~~Within 7 days after arrest..... 05~~
- ~~Within 21 days after arrest..... 06~~
- ~~More than 21 days after arrest..... 07~~

44. When a case is received by this program, is it: (CIRCLE ONE.)

~~Assigned to an attorney who handles the case through trial (vertical representation)... 01 39-40/kt~~

~~Assigned to different attorneys at various stages of the case (horizontal representation)..... 02~~

~~Another procedure (SPECIFY) \_\_\_\_\_ 03~~

45. ~~In this program, are legal training opportunities available to attorneys who represent indigent criminal defendants?~~

~~Yes..... 1 41/kt~~

~~No..... 2~~

~~If "yes," please describe: \_\_\_\_\_ 42-43/kt~~

~~\_\_\_\_\_ 44-45/kt~~

~~\_\_\_\_\_ 46-47/kt~~

→ 46. Has the method of providing representation to indigent defendants in the county been revised, reformed, or reorganized within the past three years?

Yes..... 1 48/

No..... 2

If "Yes," please describe: \_\_\_\_\_ 49-50/kt

\_\_\_\_\_ 51-52/kt

\_\_\_\_\_ 53-54/kt

→ 47. How much money did this program expend (i.e., total operating expenditures) to provide defense services to indigents in the last fiscal year?

\$ \_\_\_\_\_ .00 55-62/

Please specify the months and year for which your answer is applicable:

From \_\_\_\_\_ (month) \_\_\_\_\_ (year) to \_\_\_\_\_ (month) \_\_\_\_\_ (year) 53-66/

\_\_\_\_\_ (month) \_\_\_\_\_ (year) 67-70/

\_\_\_\_\_ (month) \_\_\_\_\_ (year) 71-80/kt

48. Of this expended amount, how much came from each of the following sources: (IF NONE, ENTER "0".) (READ LIST.)

	AMOUNT	
Directly from state	\$ _____ .00	6-13/
County	\$ _____ .00	14-21/
City or town	\$ _____ .00	22-29/
Federal government	\$ _____ .00	30-37/
Costs of litigation (from trial tax)	\$ _____ .00	38-45/
Other (SPECIFY) _____	\$ _____ .00	46-53/
TOTAL	\$ _____ .00	54-61/

TOTAL SHOULD EQUAL ANSWER IN QUESTION 47

49. How much money did this program expend (i.e., total operating expenditures) to provide defense services to indigents in the four fiscal years prior to the last fiscal year reported in Question 47. (PLEASE ENTER MOST RECENT ON FIRST LINE BELOW AND WORK BACKWARDS.)

Please specify the months and year for which your answer is applicable:

Fiscal year prior to last fiscal year \$ \_\_\_\_\_ .00 62-69/

From \_\_\_\_\_ (month) \_\_\_\_\_ (year) 70-73/

To \_\_\_\_\_ (month) \_\_\_\_\_ (year) 74-77/

\$ \_\_\_\_\_ .00 6-13/

From \_\_\_\_\_ (month) \_\_\_\_\_ (year) 14-17/

To \_\_\_\_\_ (month) \_\_\_\_\_ (year) 18-21/

\$ \_\_\_\_\_ .00 22-29/

From \_\_\_\_\_ (month) \_\_\_\_\_ (year) 30-33/

To \_\_\_\_\_ (month) \_\_\_\_\_ (year) 34-37/

\$ \_\_\_\_\_ .00 38-45/

From \_\_\_\_\_ (month) \_\_\_\_\_ (year) 46-49/

To \_\_\_\_\_ (month) \_\_\_\_\_ (year) 50-53/



50. ~~How many felony cases involving indigent defendants in this program were disposed of by a plea of guilty prior to trial in 1981?~~

~~54-57/et~~

51. ~~What percent of these cases resulted in a defendant being sentenced to jail or prison?~~

~~58-60/et~~

52. ~~How many felony cases involving indigent defendants in this program went to trial in 1981?~~

~~61-63/et~~

53. ~~What percent of these cases resulted in a defendant being sentenced to jail or prison?~~

~~64-66/et~~

CIRCLE WHETHER YOUR ANSWERS TO Q.50 - Q.53 ARE:

~~Estimated..... 1  
Documented by existing data..... 2~~

~~67/et~~

54. ~~Are there any provisions in your court system that require an indigent defendant to pay costs or attorney fees as a result of a guilty plea or a finding of guilt at trial (recoupment)?~~

~~Yes ..... 1  
No..... 2~~

~~68/et~~

55. ~~In what percentage of cases in 1981 was some payment made by the indigent defendant after defense services were provided?~~

~~0% ..... 1  
1-5% ..... 2  
6-10% ..... 3  
11-15% ..... 4  
16-25% ..... 5  
over 25% ..... 6~~

~~69/et  
- 75~~

~~STATE CODE \_\_\_\_\_ 76-77/  
COUNTY CODE \_\_\_\_\_ 78-79/~~

~~80/2~~

*\* Must be coded from Call Record.*

CONFLICT/UNAVAILABILITY PROGRAMS  
(This case was administered by telephone.)

**END**



**CONTINUED**

**6 OF 6**