

National Criminal Justice Reference Service

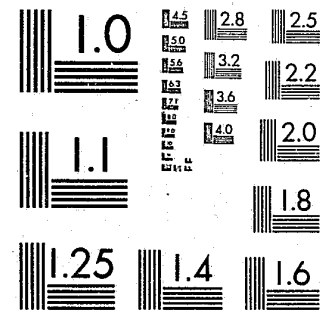

This microfiche was produced from documents received for inclusion in the NCJRS data base. Since NCJRS cannot exercise control over the physical condition of the documents submitted, the individual frame quality will vary. The resolution chart on this frame may be used to evaluate the document quality.



MICROCOPY RESOLUTION TEST CHART
NATIONAL BUREAU OF STANDARDS-1963-A

Microfilming procedures used to create this fiche comply with the standards set forth in 41CFR 101-11.504.

Points of view or opinions stated in this document are those of the author(s) and do not represent the official position or policies of the U. S. Department of Justice.

National Institute of Justice
United States Department of Justice
Washington, D.C. 20531

11/03/86

CR-Sept
8-22-86

ICPSR
Inter-university Consortium for
Political and Social Research

**Early Identification of the
Chronic Offender,
(1978-1980: California)**

Rudy Haapenan and Carl F. Jesness

101623

ICPSR 8226

U.S. Department of Justice
National Institute of Justice

101623

This document has been reproduced exactly as received from the person or organization originating it. Points of view or opinions stated in this document are those of the authors and do not necessarily represent the official position or policies of the National Institute of Justice.

Permission to reproduce this copyrighted material in microfiche only has been granted by

Inter-university Consortium for
Political and Social Research

to the National Criminal Justice Reference Service (NCJRS).

Further reproduction outside of the NCJRS system requires permission of the copyright owner.

✓
EARLY IDENTIFICATION OF THE CHRONIC
OFFENDER, [1978-1980: CALIFORNIA]

(ICPSR 8226)

Principal Investigator

Rudy Haapenan and
Carl F. Jesness

NCJRS

APR 19 1985

ACQUISITIONS

Inter-university Consortium for Political and Social Research
P.O. Box 1248
Ann Arbor, Michigan 48106

First ICPSR Edition, 1985

Acknowledgement of Assistance

All manuscripts utilizing data made available through the Consortium should acknowledge that fact as well as identify the original collector of the data. The ICPSR Council urges all users of the ICPSR Data facilities to follow some adaptation of this statement with the parentheses indicating items to be filled in appropriately or deleted by the individual user.

The data (and tabulations) utilized in this (publication) were made available (in part) by the Inter-university Consortium for Political and Social Research. The data for EARLY IDENTIFICATION OF THE CHRONIC OFFENDER, [1978-1980: CALIFORNIA] were collected by Rudy Haapenan and Carl F. Jesness. Neither the collectors of the original data nor the Consortium bear any responsibility for the analyses or interpretations presented here.

In order to provide funding agencies with essential information about the use of archival resources and to facilitate the exchange of information about ICPSR participants' research activities, each user of the ICPSR data facilities is expected to send two copies of each completed manuscript or thesis abstract to the Consortium. Please indicate in the cover letter which data were used.

Haapenan, Rudy and Carl F. Jesness;
EARLY IDENTIFICATION OF THE CHRONIC OFFENDER, [1978-1980:
CALIFORNIA] (ICPSR 8226)

The patterns of adult criminal behavior are examined in this data collection. Data covering the adult years of peak criminal activity (from approximately 18 to 26 years of age) were obtained on three samples of delinquent youths who had been incarcerated in California Youth Authority institutions during the decade of the 1960s. Data were obtained from three sources: official arrest records of the California Bureau of Criminal Investigation and Identification (CII); supplementary data from the Federal Bureau of Investigation; and the California Bureau of Vital Statistics. Follow-up data were collected between 1978 and 1980.

The unit of analysis in this dataset is the individual offender and the numbers of cases in the three samples are 1715, 982, and 210. There are two files per sample. The first is a background data file containing information obtained while the subjects were housed in Youth Authority institutions, and the second is a follow-up history offense file containing data from arrest records. Each individual is identified by a unique ID number, which is the same in the background and offense history files. Each case has 56 arrest variables. The samples have differing numbers of variables for the background information. Class IV

Abstract

Citation: Early Identification of the Chronic Offender [Machine-readable data file]. Principal Investigators, Rudy A. Haapanen and Carl F. Jesness. Sacramento, CA: State of California, Department of the Youth Authority, 1983. Ann Arbor, Michigan: Criminal Justice Archive and Information Network.

Method: Followup arrest data covering the adult years of peak criminal activity (from approximately 18 to 26 years of age) were obtained on three samples of delinquent youths who had been incarcerated in California Youth Authority institutions during the decade of the 1960s: Preston ($n = 1,715$), Northern California Youth Center ($n = 982$), and Fricot ($n = 210$). The followup data were obtained primarily from official arrest records of the California Bureau of Criminal Investigation and Identification (CII). Supplementary data were obtained from the Federal Bureau of Investigation (FBI) and the California Bureau of Vital Statistics to ensure that individuals with no records--or only minor records--of arrests in CII files did not have records in other states and/or were not deceased. Followup data were collected between 1978 and 1980.

Summary of Contents: The Early Identification of the Chronic Offender study was undertaken to determine the patterns of adult criminality of serious juvenile delinquents and the extent to which chronic adult offenders could be identified early in their careers. The three samples of incarcerated delinquents had each taken part in research projects in the course of which extensive demographic, psychological and behavioral data were collected. These data reside on three of the six data files. The other three files contain followup arrest history data for the three samples, along with summary counts of arrests of various kinds. The Fricot sample was very young at the time of Youth Authority incarceration; consequently, the summary measures for this sample refer primarily to arrests occurring after age 18.

Geographic Coverage: Background data were collected in California. Followup arrest history data were obtained for California arrests and, for a portion of the sample, for arrests occurring throughout the United States (if reported to the Federal Bureau of Investigation).

Descriptors: Criminal careers, prediction, chronic offenders, violent offenders, criminal typology.

Technical Notes. Six SPSS system files--a background file and a followup arrest history file for each of three samples: Preston ($n = 1,715$), Youth Center Research Project ($n = 982$) and Fricot ($n = 210$).

Cited References: The Early Identification of the Chronic Offender, by Rudy A. Haapanen and Carl F. Jesness (Sacramento, CA: California Youth Authority, 1982; and NIJ monograph, Washington, D.C.: U.S. Government Printing Office, in press).

Cited References: The Early Identification of the Chronic Offender, by Rudy A. Haapanen and Carl F. Jesness (Sacramento, CA: California Youth Authority, 1982; and NIJ monograph, Washington, D.C.: U.S. Government Printing Office, in press).

TABLE OF CONTENTS

Abstract.	i
Data Dictionary Tables of Contents.	iv
Preston Background File	iv
YCRP Background File.	xii
Fricot Background File.	xix
Preston Offense History File.	xxix
YCRP Offense History File	xxxiv
Fricot Offense History File	xxxix
Project History	1
Samples	1
Background Data	2
Preston	2
Youth Center Research Project	5
Fricot.	6
Followup Procedure and Outcome Measures	8
Followup Procedure.	8
Coding.	9
Summary Outcome Measures and Typology Development	10
Publications.	12
File Processing Summary	12
Archiving History	12
Archive File Description.	12
Data Dictionaries	14
Preston Background File	14
YCRP Background File.	57
Fricot Background File.	86
Preston Offense History File.	116
YCRP Offense History File	133
Fricot Offense History File	150
Appendix 1: Base Expectancy Score Computations	167
Appendix 2: Preston Typology Study Pretest and Posttest Questionnaires.	168
Appendix 3: Youth Center Research Project Pretest and Posttest Questionnaires.	206
Appendix 4: Offense Coding Materials	223
Appendix 5: References	239

DATA DICTIONARY TABLE OF CONTENTS:
PRESTON BACKGROUND FILE

IDENTIFICATION VARIABLES

IDNUMBER	PRESTON=10,000 + CASE # FROM PREVIOUS FILE.....	14
TYPOGRUP	TYOLOGY STUDY GROUP.....	14
ETHNICTY	ETHNICITY.....	14

DEATH INFORMATION

DEATHMO	MONTH OF DEATH.....	15
DEATHDAY	DAY OF DEATH.....	15
DEATHYR	YEAR OF DEATH.....	15
DEATHYTP	TYPE OF DEATH.....	15
DEATHAGT	AGENT OR CAUSE OF DEATH.....	15
DEATHLOC	LOCATION OF DEATH.....	15
DEATHDRG	WHETHER DRUGS INVOLVED IN DEATH.....	15
DEATHALC	WHETHER ALCOHOL INVOLVED IN DEATH.....	15

INITIAL HOME VISIT

AGEIHV	AGE AT IHV (INITIAL HOME VISIT).....	16
COURT	COURT OF COMMITMENT.....	16
NOFOSTER	NUMBER OF FOSTER HOMES.....	16
SCHMISBE	SCHOOL MISBEHAVIOR.....	16
ATTSCH	ATTITUDE TOWARD SCHOOL.....	16
FAMSRESP	SELF-RESPECT OF WARD'S FAMILY.....	16
WARDPSYC	WARD: SERIOUS PSYCHOLOGICAL DISORDERS.....	16
PAREDLEV	EDUCATIONAL LEVEL OF PARENTS.....	17
PARSOCEC	SOCIOECONOMIC LEVEL OF PARENTS.....	17
PUBAID	AMOUNT OF PUBLIC AID.....	17
SESVAR	S.E.S. INDEX (COMBINED VARIABLES).....	17
FATHREC	FATHER'S CRIME RECORD.....	17
WARDFRND	WARD'S FRIENDS.....	17

CLINIC SUMMARY

DRUGHIST	DRUG USE HISTORY.....	18
ALCASSO	ALCOHOL ASSOCIATED WITH OFFENSE.....	18
CURRMARR	CURRENT PARENTAL MARITAL STATUS.....	18
WEAPUSED	WEAPONS USE.....	18
NUMBERCO	# OF CO-OFFENDERS.....	19
LASTGRAD	GRADE LAST ENROLLED IN SCHOOL.....	19
LASTGRDI	'LASTGRAD' IN ORDINAL FORM.....	19
MENTRATE	MENTAL RATING.....	19
PASTVIOL	VIOLENCE IN PAST RECORD.....	19
UNIFRM	UNIFORM PRIOR RECORD.....	20
FIRSTCON	AGE AT FIRST DELINQUENT CONTACT.....	20
FIRSTCOM	AGE AT 1ST COMMITMENT TO CYA.....	20

BASE EXPECTANCY

BESCORE	BASE EXPECTANCY SCORE: ORIGINAL DATA.....	20
BESCORE2	BASE EXPECTANCY SCORE (CALCULATED 6-5-81).....	20

INDICATORS OF AMENABILITY

LIGHTWGT	I=EARLY PAROLE RELEASE (LIGHT-WEIGHT CASE).....	20
DISCTRNS	I=DISCIPLINARY TRANSFER (HEAVY-WEIGHT CASE).....	20

I-LEVEL INFORMATION

SUBTYPE	JESNESS I-LEVEL SUBTYPE (FROM DISCRIMINANT).....	21
ILEVEL	JESNESS INTERPERSONAL MATURITY LEVEL (I-LEVEL).....	21

PRETEST QUESTIONNAIRE ITEMS

YBORNCAL	YOPPRE WERE YOU BORN IN CALIFORNIA?.....	21
YFATHJOB	YOPPRE DOES FATHER OR OTHER HAVE JOB?.....	21
YSIBS	YOPPRE NUMBER OF SIBLINGS.....	21
YHOWMANY	YOPPRE HOW MANY LIVE WITH FAMILY?.....	21
YLIVD	YOPPRE WITH WHOM HAVE YOU LIVED?.....	21
YLIVWITH	YOPPRE WITH WHOM DO YOU LIVE NOW?.....	22
YHOWFEEL	YOPPRE HOW DO YOU FEEL IN SCHOOL?.....	22
YTCHLK	YOPPRE HOW MANY TEACHERS HAVE YOU LIKED?.....	22
YTEACHCR	YOPPRE DO YOU CARE WHAT TEACHERS THINK OF YOU?.....	22
YEDASP	YOPPRE HOW FAR IN SCHOOL WOULD YOU LIKE TO GO?.....	22
YSKIPSCL	YOPPRE HOW OFTEN HAVE YOU SKIPPED SCHOOL?.....	22
YSUSPSCL	YOPPRE HOW OFTEN WERE YOU SUSPENDED FROM SCHOOL?.....	22
YPRINOFF	YOPPRE HOW OFTEN WERE YOU SENT TO THE PRINCIPAL?.....	23
YSCLREMR	YOPPRE I WANT TO BE REMEMBERED AT SCHOOL AS.....	23
YKIDHANG	YOPPRE KIDS I HANG OUT WITH GET ME IN TROUBLE.....	23
YBRKLITE	YOPPRE I BROKE STREETLIGHTS, WINDOWS.....	23
YVANDAL	YOPPRE I DAMAGED A BUILDING.....	23
YSTAYOUT	YOPPRE I STAYED OUT ALL NIGHT.....	23
YDRUNK	YOPPRE I GOT DRUNK ON ALCOHOL.....	23
YGRPFITE	YOPPRE I FOUGHT WITH MY GANG.....	23
YMUG	YOPPRE I HELPED JUMP SOMEBODY.....	23
YDOPE	YOPPRE I GOT KICKS USING MARIJUANA OR PILLS.....	24
YOVER2	YOPPRE I STOLE SOMETHING WORTH OVER \$2.....	24
YNIFFITE	YOPPRE I TOOK PART IN A KNIFE FIGHT.....	24
YJOYRIDE	YOPPRE I DROVE A CAR WITHOUT PERMISSION.....	24
YRANAWAY	YOPPRE I RAN AWAY FROM HOME.....	24
YSNATCH	YOPPRE I SNATCHED A PURSE (VICTIM NOT HARMED).....	24
YFISTFTE	YOPPRE I HAD A FIST FIGHT.....	24
YGETME	YOPPRE GUYS TOLD ME THEY'D GET ME IF.....	24
YGETTHEM	YOPPRE I TOLD GUYS I'D GET THEM IF.....	24
YVIOLCRI	YOPPRE I TOOK PART IN CRIME WITH WEAPONS.....	24
YTHREAT	YOPPRE I THREATENED A PERSON WITH A WEAPON.....	25
YGOAROUN	YOPPRE GO AROUND WITH OTHERS OR BY YOURSELF?.....	25
YESCAPE	YOPPRE I RAN AWAY FROM AN INSTITUTION OR CAMP.....	25

YPLAN	YOPPRE I TOOK PART IN A PLANNED BURGLARY, ROBBERY.....25
YSNIF	YOPPRE I SNIFFED GLUE.....25
YFRNDRB	YOPPRE # OF BEST FRIENDS IN TROUBLE WITH POLICE.....25
YPARFRND	YOPPRE PARENTS VS FRIENDS-WHAT DO YOU DO?.....25
YBADPLAN	YOPPRE IF FRIENDS PLAN SOMETHING WRONG, I WOULD.....25
YMAN	YOPPRE LAST TIME IN TROUBLE, HOW MANY WITH YOU?.....25
YTHNKRC	YOPPRE WHAT KIDS THINK OF A KID IN TROUBLE W/LAW.....26
YNITESWK	YOPPRE HOW MANY NIGHTS A WEEK WITH FRIENDS?.....26
YADULTDO	YOPPRE IF ADULTS SEE KIDS DO WRONG, THEY.....26
YCAUGHT	YOPPRE IF A KID STEALS, HOW OFTEN CAUGHT?.....26
YPLACE	YOPPRE WHAT KIND OF PLACE IS YOUR NEIGHBORHOOD?.....26
YCOUNTN	YOPPRE HOW MANY GUYS CAN YOU COUNT ON?.....26
YBLAME	YOPPRE WHEN A 14-YR-OLD IN TROUBLE, WHO'S TO BLAME?..26
YOBELAW	YOPPRE THE MAIN REASON I OBEY RULES AND THE LAW.....26
YSUCCESS	YOPPRE HOW MANY THINK YOUR FATHER IS A SUCCESS?.....27
YFAIR	YOPPRE DO COPS GIVE KIDS A FAIR DEAL?.....27
Y30YRS	YOPPRE HOW WILL YOU FEEL AT 30 YRS OLD?.....27
YHARDTRB	YOPPRE IS IT HARD FOR KIDS TO STAY OUT OF TROUBLE?...27
YADULTLK	YOPPRE HOW MANY ADULTS LIKE & HELP BOYS?.....27
YCOPCHAS	YOPPRE HOW OFTEN DO COPS CHASE, CHECK KIDS?.....27
YCHANCE	YOPPRE GOOD CHANCE TO GET WHAT YOU WANT FROM LIFE?...27
YBEST	YOPPRE WHAT WAS BEST TIME IN YOUR LIFE?.....27
YKIDFITE	YOPPRE HOW OFTEN DO KIDS IN NEIGHBORHOOD FIGHT?.....28
YLEARN	YOPPRE HOW DO KIDS LEARN TO STEAL?.....28
YASKPERM	YOPPRE HOW OFTEN DO YOU ASK PERMISSION GO OUT?.....28
YPARFEE1	YOPPRE HOW DO PARENTS FEEL AT HOME (HAPPY)?.....28
YPARFEE2	YOPPRE HOW DO PARENTS FEEL AT HOME (ANGRY)?.....28
YPROUD	YOPPRE HOW PROUD ARE YOU OF YOUR PARENTS?.....28
YRULES	YOPPRE HOW MANY RULES DO YOU HAVE AT HOME?.....28
YPARASP	YOPPRE HOW MUCH SCHOOL DO PARENTS WANT YOU TO GET?...29
YPARPUN	YOPPRE WHO PUNISHES YOU?.....29
YLITPUN	YOPPRE WHEN SMALL, HOW MUCH PUNISHED?.....29
YBADTEMP	YOPPRE WHICH PARENT HAS A BAD TEMPER?.....29
YPARNERV	YOPPRE WHICH PARENT IS THE NERVOUS TYPE?.....29
YHOWNICE	YOPPRE HOW NICE IS IT WHERE YOU LIVE, COMPARED?.....29
YMONY	YOPPRE HOW MUCH MONEY DO YOU GET FROM FAMILY?.....29
YCOMPARE	YOPPRE YOUR FAMILY HAS HOW MUCH, COMPARED?.....30
YALLNITE	YOPPRE HOW OFTEN STAY OUT ALL NIGHT & NOT TELL?.....30
YCARESAY	YOPPRE CAREFUL WHAT YOU SAY TO YOUR PARENTS?.....30
YCLOSFAM	YOPPRE HOW CLOSE ARE YOU TO PARENTS, SIBLINGS?.....30
YPARDO	YOPPRE WHAT DO PARENTS DO WHEN YOU'RE BAD?.....30
YFAMDO	YOPPRE HOW OFTEN DO YOU DO THINGS AS A FAMILY?.....30
YFAMCLOS	YOPPRE WHO DO YOU FEEL CLOSE TO IN FAMILY?.....30
YPARPROM	YOPPRE HOW OFTEN DO PARENTS KEEP PROMISES?.....31
YPARRELY	YOPPRE WHICH PARENT CAN YOU COUNT ON?.....31
YFEELTM	YOPPRE HOW FEEL ABOUT TIME AT HOME?.....31
YLOOKUP	YOPPRE WHO DO YOU LOOK UP TO MOST?.....31
YDISAGRE	YOPPRE HOW OFTEN DO YOU DISAGREE WITH ADULTS?.....31
YMOSTDIS	YOPPRE WHICH IN FAMILY DO YOU DISAGREE WITH MOST?....31
YPARTALK	YOPPRE WHICH DO PARENTS TALK MORE OF?.....31
YSTRICT	YOPPRE PARENTS' DISCIPLINE VS. TEACHERS'?.....31

YPARGIVE	YOPPRE HOW OFTEN DO YOUR PARENTS GIVE WHAT YOU ASK?..32
YGETFROM	YOPPRE I CAN GET SOMETHING FROM.....32
YFAMTRUS	YOPPRE MY FAMILY SEEMS TO TRUST ME.....32
YHOMLIFE	YOPPRE MY HOME LIFE IS.....32
YHMSMOKE	YOPPRE AT HOME I CAN SMOKE AND DRINK.....32
YHOMFREE	YOPPRE AT HOME FREE TO COME AND GO.....32
YPARFITE	YOPPRE MY PARENTS QUARREL AND FIGHT.....32
YPARBOSS	YOPPRE AT HOME THE ONE WHO RUNS THINGS.....33
YPARLOVE	YOPPRE AT TIMES I FEEL UNLOVED BY.....33
YDOSAY	YOPPRE WHICH PARENT DOES WHAT THEY SAY?.....33
YDOUDO	YOPPRE NEED TO DO WHAT YOUR PARENTS SAY TO BE OK?....33
YOWNPLAN	YOPPRE ALLOWED TO MAKE OWN PLANS, DECISIONS?.....33
YDOWANT	YOPPRE DO WHAT YOU WANT REGARDLESS?.....33
YARGUPAR	YOPPRE DO YOU ARGUE WITH YOUR PARENTS?.....33
YPARDISA	YOPPRE MY PARENTS LET ME DISAGREE.....34
YPARCNT	YOPPRE I CAN COUNT ON MY PARENTS.....34
YPRACPRE	YOPPRE PARENTS PRACTICE WHAT THEY PREACH?.....34
YTALKMON	YOPPRE CAN TALK PARENTS OUT OF MONEY.....34
YPROMDO	YOPPRE PARENTS DO WHAT THEY PROMISE.....34
YLIKEYOU	YOPPRE HOW OFTEN FELT PARENTS DIDN'T LIKE YOU?.....34
YPARWANT	YOPPRE MY PARENTS ACT LIKE THEY WANT ME TO CHANGE....34
YPARSTIC	YOPPRE MY PARENTS STICK UP FOR ME.....35
YPARYELL	YOPPRE I'M YELLED AT BY MY PARENTS.....35
YPARHATE	YOPPRE MY PARENTS SAY THEY HATE ME.....35
YPARTIME	YOPPRE MY PARENTS GAVE ME ALL THE TIME I NEEDED.....35
YKEEPGUY	YOPPRE MY PARENTS KEPT ME AWAY FROM CERTAIN GUYS....35
YHOMEWK	YOPPRE MY PARENTS HELPED WITH HOMEWORK.....35
YADVICE	YOPPRE PARENTS GAVE HOW MUCH ADVICE?.....35
YLRNFROM	YOPPRE LEARNED THINGS FROM FRIENDS VS PARENTS?.....36
YFAMHELP	YOPPRE MY FAMILY WOULD HELP ME.....36
YTIMETLK	YOPPRE HOW MUCH TIME TALKING WITH PARENTS?.....36
YYUTREAT	YOPPRE HAPPY WITH HOW YOU TREAT FAMILY?.....36
YYOUACT	YOPPRE HOW OFTEN ACT AS YOUR FAMILY WANTS?.....36
YDOWELL	YOPPRE SOME THINGS I DO WELL.....36
YVOTE	YOPPRE VOTING IS A WASTE OF TIME.....36
YCRMGOD	YOPPRE MOST CRIMINALS ARE AS GOOD AS OTHER PEOPLE...36
YMEANSAY	YOPPRE MOST PEOPLE MEAN WHAT THEY SAY.....36
YMADESAD	YOPPRE I'VE MADE EVERYONE SAD I EVER KNEW.....37
YLIVETOD	YOPPRE PEOPLE SHOULD LIVE FOR TODAY.....37
YCHEATYU	YOPPRE PEOPLE WILL CHEAT YOU.....37
YGIVDARN	YOPPRE NO ONE GIVES A DARN FOR THE OTHER GUY.....37
YBOTHME	YOPPRE IT BOTHERS ME WHEN I'M ASKED WHAT I WANT.....37
YPLANOUT	YOPPRE PLANS ARE USELESS--THEY NEVER WORK.....37
YOKTAKE	YOPPRE IT'S OK TO TAKE THINGS PARENTS WITHHOLD.....37
YDIDNICE	YOPPRE I DID SOMETHING NICE FOR OTHERS.....37
YFINDJOB	YOPPRE ANY MAN CAN FIND A DECENT JOB.....37
YRITWRNG	YOPPRE IF YOU WANT \$, CAN'T WORRY ABOUT RIGHT,WRONG..37
YFELTSAD	YOPPRE THERE ARE TIMES I'VE FELT SAD.....37
YFATE	YOPPRE A PERSON SHOULD ACCEPT FATE, DO NOTHING.....37
YBORNDIF	YOPPRE I WISH I WAS BORN A DIFFERENT PERSON.....38
YNOFRIEND	YOPPRE A PERSON LIKE ME NEVER HAD A FRIEND.....38

POSTTEST QUESTIONNAIRE ITEMS

XFEELPRS	YOPPOS HOW DO YOU FEEL WHEN IN SCHOOL AT PRESTON?....	38
XMANYLIK	YOPPOS HOW MANY TEACHERS HERE HAVE YOU LIKED?.....	38
XTCHCOM	YOPPOS HOW DO PRESTON TEACHERS COMPARE?.....	38
XYOU CARE	YOPPOS DID YOU CARE WHAT TEACHERS THOUGHT OF YOU?....	38
XMUCHLRN	YOPPOS HOW MUCH DID YOU LEARN VS. REGULAR SCHOOL?....	38
XEDASP	YOPPOS HOW FAR IN SCHOOL DO YOU WANT TO GO?.....	39
XPRSREMR	YOPPOS WANT TO BE REMEMBERED HERE FOR.....	39
XKIDHANG	YOPPOS KIDS I HANG OUT WITH GET ME IN TROUBLE.....	39
XVANDAL	YOPPOS I DAMAGED A BUILDING HERE.....	39
XGRPFITE	YOPPOS MY GANG FOUGHT ANOTHER HERE.....	39
XMUG	YOPPOS I HELPED JUMP SOMEBODY HERE.....	39
XTHOTRUN	YOPPOS I THOUGHT ABOUT RUNNING AWAY.....	39
XFSTFITE	YOPPOS I HAD A FIST FIGHT HERE.....	39
XGETME	YOPPOS GUYS HERE TOLD THEY'D GET ME IF.....	40
XGETTHEM	YOPPOS I TOLD GUYS I'D GET THEM IF.....	40
XGOAROUN	YOPPOS HERE SPEND TIME WITH OTHERS OR ALONE?.....	40
XBADPLAN	YOPPOS IF FRIENDS PLANNED TO DO WRONG, I'D.....	40
XKIDTHNK	YOPPOS IF A BOY HERE GETS IN TROUBLE, WE.....	40
XADULTDO	YOPPOS WHAT SUPS DO IF A BOY DOES WRONG?.....	40
XCOUNTON	YOPPOS HOW MANY BOYS CAN YOU RELY ON?.....	40
XOBEYLAW	YOPPOS I OBEY PRESTON RULES BECAUSE.....	40
XFAIR	YOPPOS HOW OFTEN DO SUPS GIVE BOYS FAIR DEAL?.....	41
X30YRS	YOPPOS HOW WILL YOU FEEL AT 30 YRS OLD?.....	41
XADULTLK	YOPPOS HOW MANY SUPS LIKE & HELP BOYS?.....	41
XHARDTIM	YOPPOS HOW OFTEN SUPS GIVE BOYS A BAD TIME?.....	41
XCHANCE	YOPPOS GOOD CHANCE TO GET WHAT YOU WANT FROM LIFE?..	41
XKIDFITE	YOPPOS HOW OFTEN DO BOYS FIGHT IN THE COMPANY?.....	41
XPRESSUR	YOPPOS IS THERE PRESSURE FROM BOYS TO FIGHT?.....	41
XSUPFEE1	YOPPOS HOW DO SUPS FEEL ABOUT THIS WORK?.....	42
XSUPFEE2	YOPPOS HOW DO SUPS REACT TO PROBLEMS?.....	42
XRULES	YOPPOS HOW MANY RULES IN YOUR COMPANY?.....	42
XRESTRIC	YOPPOS HOW OFTEN DISCIPLINED IN COMPANY?.....	42
XCOMPARE	YOPPOS HOW DOES YOUR COMPANY COMPARE?.....	42
XCARESAY	YOPPOS HAVE TO BE CAREFUL WHAT YOU SAY AROUND SUPS?..	42
XLIKSUP	YOPPOS HOW FRIENDLY ARE YOU TO SUPS?.....	42
XCLOSSUP	YOPPOS HOW MANY SUPS ARE YOU CLOSE TO?.....	43
XSUPRELY	YOPPOS CAN YOU COUNT ON YOUR SUPERVISORS?.....	43
XFEELTM	YOPPOS HOW YOU FEEL ABOUT COMPANY TIME?.....	43
XSUPTALK	YOPPOS WHAT DO SUPS TALK TO YOU ABOUT?.....	43
XSTRICT	YOPPOS HOW STRICT ARE SUPS, COMPARED TO TEACHERS?....	43
XTELWELL	YOPPOS HOW OFTEN DO SUPS COMPLIMENT BOYS?.....	43
XTOOSTRC	YOPPOS WERE YOUR SUPERVISORS TOO STRICT?.....	43
XSUPTRUS	YOPPOS MY SUPRVISORS TRUST ME.....	44
XCOMLIFE	YOPPOS LIFE IN THE COMPANY IS.....	44
XFREEFRN	YOPPOS IN MY COMPANY, I'M FREE TO BE FRIENDLY.....	44
XCOMFITE	YOPPOS BOYS IN MY COMPANY QUARREL & FIGHT.....	44
XCOMCLOS	YOPPOS HOW MANY BOYS HERE ARE YOU CLOSE TO?.....	44
XCOMBOSS	YOPPOS MY PRESTON COMPANY IS RUN BY.....	44
XDOSAY	YOPPOS DO SUPERVISORS DO WHAT THEY SAY?.....	44

XYOU DO	YOPPOS HAVE TO DO WHAT SUPS SAY TO BE LIKED?.....	45
XOWNPLAN	YOPPOS CAN YOU HELP MAKE RULES, PLANS?.....	45
XSUPCRIT	YOPPOS CAN YOU CRITICIZE SUPS WITHOUT PUNISHMENT?....	45
XPRACPRE	YOPPOS COMPANY SUPS PRACTICE WHAT THEY PREACH?.....	45
XLIKEYOU	YOPPOS EVER FELT SUPS DIDN'T LIKE YOU EVEN WHEN.....	45
XSUPTIME	YOPPOS SUPS GAVE ME ALL THE TIME I NEEDED.....	45
XCOUNSTM	YOPPOS COUNSELOR GAVE ME THE TIME I NEEDED.....	45
XSUPRMND	YOPPOS MY SUPERVISORS REMINDED ME MOST OF.....	46
XCOURMND	YOPPOS COMPANY COUNSELOR REMINDED ME MOST OF.....	46
XADVICE	YOPPOS HOW MUCH ADVICE FROM SUPS, COUNSELOR?.....	46
XGOODADV	YOPPOS HOW MUCH STAFF ADVICE WAS GOOD?.....	46
XLRNFROM	YOPPOS LEARNED THINGS FROM FRIENDS (VS SUPS)?.....	46
XSUPHELP	YOPPOS COMPANY SUPS WOULD HELP ME.....	46
XTIMETLK	YOPPOS HOW MUCH TIME TALKING WITH SUPS?.....	46
XICHANGE	YOPPOS SINCE I'VE BEEN HERE, I'VE CHANGED.....	47
XGETALOG	YOPPOS TROUBLE GETTING ALONG WITH BOYS HERE?.....	47
XBOYSARE	YOPPOS BOYS IN MY COMPANY ARE.....	47
XFEELYOU	YOPPOS COMPARED TO OTHER BOYS HERE, I FEEL.....	47
XHELPUYOU	YOPPOS HOW MUCH HAS PRESTON HELPED YOU?.....	47
XHOWHELP	YOPPOS PRESTON HELPED MOSTLY BECAUSE.....	47
XCLIQUES	YOPPOS DID YOUR DORM HAVE CLIQUES?.....	47
XROUGHTM	YOPPOS HAVE TO BE CAREFUL WITH BOYS HERE?.....	48
XTROUBLE	YOPPOS WHAT CHANCE TO AVOID FUTURE TROUBLE?.....	48
XFRNONLY	YOPPOS I CAN BE FRIENDS ONLY WITH.....	48
XWARDENS	YOPPOS DO MEN RUNNING PRESTON UNDERSTAND YOU?.....	48
XGOFIRST	YOPPOS WHO'D YOU GO TO 1ST WITH A PROBLEM?.....	48
XLIKEMEN	YOPPOS DO YOU LIKE THE MEN RUNNING PRESTON?.....	48
XFAIRDEL	YOPPOS HAVE YOU GOTTEN A FAIR DEAL HERE?.....	48
XTLKSTAF	YOPPOS DID YOU TALK OVER PROBLEMS WITH STAFF?.....	48
XWISHSUP	YOPPOS LIKE TO SEE OR TALK TO SUPS AGAIN?.....	49
XMENINT	YOPPOS HOW MANY MEN TOOK A PERSONAL INTEREST?.....	49
XBESTADV	YOPPOS THE BEST COUNSELING HAPPENED WHEN.....	49

PRETEST JESNESS INVENTORY

YAGE	PRE TEST AGE.....	49
YSOCMAL	PRE JI T-SCORE: SOCIAL MALADJUSTMENT.....	49
YVALORNT	PRE JI T-SCORE: VALUE ORIENTATION.....	49
YIMMATUR	PRE JI T-SCORE: IMMATURITY.....	49
YAUTISM	PRE JI T-SCORE: AUTISM.....	49
YALIEN	PRE JI T-SCORE: ALIENATION.....	49
YMANAGGR	PRE JI T-SCORE: MANIFEST AGGRESSION.....	49
YWITHDRW	PRE JI T-SCORE: WITHDRAWAL.....	49
YSOCANX	PRE JI T-SCORE: SOCIAL ANXIETY.....	49
YREPRESS	PRE JI T-SCORE: REPRESSION.....	49
YDENIAL	PRE JI T-SCORE: DENIAL.....	49
YASOCIND	PRE JI T-SCORE: ASOCIAL INDEX.....	49

POSTTEST JESNESS INVENTORY

XAGE	POST TEST AGE.....	50
------	--------------------	----

XSOCMAL	POST JI T-SCORE: SOCIAL MALADJUSTMENT.....	50
XVALORNT	POST JI T-SCORE: VALUE ORIENTATION.....	50
XIMMATUR	POST JI T-SCORE: IMMATURITY.....	50
XAUTISM	POST JI T-SCORE: AUTISM.....	50
XALIEN	POST JI T-SCORE: ALIENATION.....	50
XMAHAGGR	POST JI T-SCORE: MANIFEST AGGRESSION.....	50
XWITHDRW	POST JI T-SCORE: WITHDRAWAL.....	50
XSOCANX	POST JI T-SCORE: SOCIAL ANXIETY.....	50
XREPRESS	POST JI T-SCORE: REPRESSION.....	50
XDENIAL	POST JI T-SCORE: DENIAL.....	50
XASOCIND	POST JI T-SCORE: ASOCIAL INDEX.....	50

PRETEST JESNESS BEHAVIOR CHECKLIST

YOBTRRAW	PRE JBCL RAW SCORE: OBTRUSIVENESS.....	50
YCONFRAW	PRE JBCL RAW SCORE: CONFORMITY.....	50
YIMMRAW	PRE JBCL RAW SCORE: SOCIAL IMMATURITY.....	50
YALINRAW	PRE JBCL RAW SCORE: ALIENATION.....	50
YSPCHRAW	PRE JBCL RAW SCORE: SPEECH PROBLEMS.....	50
YRESPRAW	PRE JBCL RAW SCORE: RESPONSIBILITY.....	50
YPERTRAW	PRE JBCL RAW SCORE: PERTURBABILITY.....	50
YHOSTRAW	PRE JBCL RAW SCORE: HOSTILITY.....	51
YDEPRRAW	PRE JBCL RAW SCORE: DEPRESSION.....	51
YSEXRAW	PRE JBCL RAW SCORE: SEX PROBLEMS.....	51
YHALORAW	PRE JBCL RAW SCORE: HALO.....	51

POSTTEST JESNESS BEHAVIOR CHECKLIST

XOBTRRAW	POST JBCL RAW SCORE: OBTRUSIVENESS.....	51
XCONFRAW	POST JBCL RAW SCORE: CONFORMITY.....	51
XIMMRAW	POST JBCL RAW SCORE: SOCIAL IMMATURITY.....	51
XALINRAW	POST JBCL RAW SCORE: ALIENATION.....	51
XSPCHRAW	POST JBCL RAW SCORE: SPEECH PROBLEMS.....	51
XRESPRAW	POST JBCL RAW SCORE: RESPONSIBILITY.....	51
XPERTRAW	POST JBCL RAW SCORE: PERTURBABILITY.....	51
XHOSTRAW	POST JBCL RAW SCORE: HOSTILITY.....	51
XDEPRRAW	POST JBCL RAW SCORE: DEPRESSION.....	51
XSEXRAW	POST JBCL RAW SCORE: SEX PROBLEMS.....	51
XHALORAW	POST JBCL RAW SCORE: HALO.....	51

GENERAL APTITUDE TEST BATTERY

GENREAS	GATB GENERAL REASONING ABILITY.....	51
VERBAPT	GATB VERBAL APTITUDE.....	51
NUMERAPT	GATB NUMERICAL APTITUDE.....	52
SPATLAPT	GATB SPATIAL APTITUDE.....	52
FORMPERC	GATB FORM PERCEPTION.....	52
CLERPERC	GATB CLERICAL PERCEPTION.....	52
MOTORCOO	GATB MOTOR COORDINATION.....	52
FINGDXT	GATB FINGER DEXTERITY.....	52
MANUDXT	GATB MANUAL DEXTERITY.....	52

SELF-REPORT DELINQUENCY

SRDTYPE	TYOLOGY BASED ON SRD.....	52
SRDVIOL	SELF-REPORTED VIOLENT DELINQUENCY.....	52
SRDVECON	SELF-REPORTED VIOLENT-ECONOMIC DELINQUENCY.....	52
DRUGGER	SELF-REPORTED DRUG USE.....	53
RUNAWAY	SELF-REPORTED RUNAWAY, ESCAPE & JOYRIDE.....	53
MISCHIEF	SELF-REPORTED MALICIOUS MISCHIEF.....	53

OTHER QUESTIONNAIRE SCALES (PRETEST)

FAMCLOSE	YOP FAMILY FACTOR: GENERAL COHESION.....	53
DONTFITE	YOP FAMILY FACTOR: LOW CONFLICT.....	53
FAMACPT	YOP FAMILY FACTOR: FEEL ACCEPTED BY PARENTS.....	53
PARPROM	YOP FAMILY FACTOR: TRUSTWORTHINESS.....	54
PARMONEY	YOP FAMILY FACTOR: MONETARY SUPPORT.....	54
NUTRALIZ	YOP ATT FACTOR: LOW NUETRALIZATION OF MISBEHAVIOR.....	54
ALIENATD	YOP ATTITUDE FACTOR: LOW ALIENATION FROM OTHERS.....	54
NATFATHR	ONE IF ALWAYS LIVED WITH NATURAL FATHER.....	54
NATMOTHR	ONE IF ALWAYS LIVED WITH NATURAL MOTHER.....	54
NEGENVRN	YOP FACTOR: SELF-REPORTED TOUGH NEIGHBORHOOD.....	54
BADFRNDS	YOP FACTOR: SELF-REPORTED BAD FRIENDS.....	55

QUESTIONNAIRE SCALES WITH YCRP EQUIVALENTS

IMNOGOOD	YCRP EQUIVALENT: LOW SELF-IMAGE.....	55
OKDAD	YCRP EQUIVALENT: FATHER ADMIRED BY OTHERS.....	55
SUPERVIS	YCRP EQUIVALENT: LOW PARENTAL SUPERVISION.....	55
OKTOFLKS	YCRP EQUIVALENT: ACCEPTANCE OF PARENTS.....	55
OKTREATD	YCRP EQUIVALENT: TREATED WELL AT HOME.....	56
MYFAULT	YCRP EQUIVALENT: BLAMES SELF FOR TROUBLE.....	56
LONER	YCRP EQUIVALENT: FEW COMPANIONS IN CRIME.....	56
IVECHGD	YCRP EQUIVALENT: FELT HE'D CHANGED AT CYA.....	56
IQUIT	YCRP EQUIVALENT: WON'T COMMIT MORE CRIMES.....	56
DISCPRB	YCRP EQUIVALENT: SCHOOL BEHAVIOR PROBLEMS.....	56
PREYASCH	YCRP EQUIVALENT: PRE-YA SCHOOL ATTITUDE.....	56

DATA DICTIONARY TABLE OF CONTENTS:
YCRP BACKGROUND FILE

IDENTIFICATION VARIABLES

IDNUMBER	YCRP = 20,000 + CASE # FROM PREVIOUS FILE.....	57
INSTITUT	ASSIGNED INSTITUTION, EXPERIMENTAL PROGRAM.....	57
ETHNICTY	ETHNICITY.....	57
AGE	AGE AT ENTRY.....	57

DEATH INFORMATION

DEATHMO	MONTH OF DEATH.....	58
DEATHDAY	DAY OF DEATH.....	58
DEATHYR	YEAR OF DEATH.....	58
DEATHYTP	TYPE OF DEATH.....	58
DEATHAGT	AGENT OR CAUSE OF DEATH.....	58
DEATHLOC	LOCATION OF DEATH.....	58
DEATHDRG	WHETHER DRUGS INVOLVED IN DEATH.....	58
DEATHALC	WHETHER ALCOHOL INVOLVED IN DEATH.....	58

CLINIC SUMMARY

UNIFRM	UNIFORM PRIOR RECORD.....	59
ADSTATUS	ADMISSION STATUS: CURRENT INCARCERATION.....	59
FIRSTDEL	AGE AT FIRST DELINQUENT CONTACT.....	59
NARCOUSE	NARCOTICS USE HISTORY.....	59

BASE EXPECTANCY

BESCORE	BASE EXPECTANCY SCORE: ORIGINAL DATA.....	60
BESCORE2	BASE EXPECTANCY SCORE (CALCULATED 5-15-81).....	60

PAROLE OFFICER RATINGS AT TWELVE MONTHS

DELINV	12MO PAROLE OFFICER RATING: DELINQUENT INVOLVEMENT...60
SOCBEHAV	12MO PAROLE OFFICER RATING: SOCIAL BEHAVIOR.....60
SOCENV	12MO PAROLE OFFICER RATING: SOCIAL ENVIRONMENT.....60

I-LEVEL INFORMATION

SUBTYPE	NEW SEQUENTIAL CLASSIFICATION: I-LEVEL SUBTYPE.....	60
ILEVEL	JESNESS INTERPERSONAL MATURITY LEVEL (I-LEVEL).....	60

PRETEST QUESTIONNAIRE ITEMS

YFEELSCH	YOPPRE HOW DO YOU FEEL ABOUT SCHOOL?.....	61
YTCHLIKE	YOPPRE OF ALL TEACHERS, HOW MANY LIKED?.....	61
YGETALGT	YOPPRE THINK YOU'LL GET ALONG WITH TEACHERS HERE?.....	61
YSUSPSCL	YOPPRE # TIMES SUSPENDED FROM SCHOOL?.....	61
YPRINCPL	YOPPRE # TIMES SENT TO PRINCIPAL?.....	61

YDOWELL	YOPPRE THINK YOU'LL EVER DO WELL IN SCHOOL?.....	61
YGETALGC	YOPPRE THINK YOU'LL GET ALONG WITH YOUTH COUNSELORS?..62	
YREASON	YOPPRE MAIN REASON I GOT IN TROUBLE IN THE PAST.....	62
YWANTRBL	YOPPRE DID YOU ACTUALLY WANT TO GET INTO TROUBLE?....	62
YEXPECT	YOPPRE EXPECT TO GET IN TROUBLE WHEN YOU LEAVE?.....	62
YCHANGE	YOPPRE WHAT NEEDS CHANGE FOR ME TO AVOID TROUBLE IS..	62
YSATISFD	YOPPRE FEEL SATISFIED WITH YOURSELF OR NEED CHANGE?..	62
YWILLCHG	YOPPRE THINK YOU'LL CHANGE HERE? HOW MUCH?.....	62
YTLKPROB	YOPPRE WANT TO TALK ABOUT PROBLEMS IN GROUP?.....	63
YDOESJOB	YOPPRE IF BOY DOES A JOB HE'S ASKED, SHOULD.....	63
YREWARD	YOPPRE WHEN 13, REWARDED FOR DOING REGULAR JOB?.....	63
YPRaised	YOPPRE WHEN 13, PRAISED, THANKED FOR DOING JOB?.....	63
YCRITCIZ	YOPPRE CRITICIZED, NOT THANKED, WHEN DID JOB WELL?..	63
YDSNTJOB	YOPPRE IF A BOY DOESN'T DO A JOB, SHOULD BE.....	63
YDIDNTDO	YOPPRE WHEN 13 & DIDN'T DO A JOB, I WAS.....	63
YASKPERM	YOPPRE NEED TO ASK PERMISSION TO GO OUT?.....	64
YFREETGO	YOPPRE AT HOME I AM FREE TO COME AND GO.....	64
YCOUNTN	YOPPRE I CAN COUNT ON MY PARENTS.....	64
YTIMETLK	YOPPRE HOW MUCH TIME SPENT TALKING WITH PARENTS?....	64
YSUCCESS	YOPPRE HOW MANY THINK YOUR FATHER IS A SUCCESS?.....	64
YADMIREF	YOPPRE DO YOU ADMIRE YOUR FATHER?.....	64
YPARWANT	YOPPRE MY PARENTS ACT LIKE THEY WANT ME TO CHANGE...64	
YTREATFM	YOPPRE SATISFIED WITH HOW YOU TREAT YOUR FAMILY?....	65
YREFUSE	YOPPRE HOW OFTEN DO YOU REFUSE YOUR PARENTS?.....	65
YSPERIOR	YOPPRE HOW OFTEN DO YOU FEEL SUPERIOR TO OTHER BOYS?..65	
YOTHLIKE	YOPPRE HOW SURE ARE YOU THAT OTHERS LIKE YOU?.....	65
YWRTHLSS	YOPPRE EVER THINK YOU ARE A WORTHLESS PERSON?.....	65
YGRPFITE	YOPPRE MY GROUP FOUGHT ANOTHER.....	65
YMUG	YOPPRE I HELPED JUMP SOMEBODY.....	65
YMJPILLS	YOPPRE I USED MARIJUANA OR PEP PILLS.....	66
YSNIFF	YOPPRE I TRIED TO GET KICKS SNIFFING GLUE.....	66
YHARDRUG	YOPPRE I USED NARCOTICS OTHER THAN MARIJUANA.....	66
YRANAWAY	YOPPRE I RAN AWAY FROM HOME.....	66
YVIDLCRI	YOPPRE I TRIED OR DID RUN FROM AN INSTITUTION.....	66
YJOYRIDE	YOPPRE I TOOK PART IN CRIME WITH WEAPONS.....	66
YBURGTFT	YOPPRE I JOYRODE OR STOLE A CAR.....	66
	YOPPRE I TOOK PART IN BURGLARY OR THEFT.....	67

POSTTEST QUESTIONNAIRE ITEMS

XREASON	YOPPOS THE MAIN REASON I GOT IN TROUBLE WAS.....	67
XLONER	YOPPOS I'M A LONER, GET IN TROUBLE ALONE.....	67
XDSNTJOB	YOPPOS IF A BOY DOESN'T DO A JOB, SHOULD BE.....	67
XDOESJOB	YOPPOS IF A BOY DOES A REQUESTED JOB, SHOULD.....	67
XWANTRBL	YOPPOS DID YOU EVER WANT TO GET INTO TROUBLE?.....	67
XFEELSCH	YOPPOS HERE, HOW DO YOU FEEL ABOUT SCHOOL?.....	68
XTCHGOOD	YOPPOS HOW MANY TEACHERS HERE ARE GOOD AT JOBS?....	68
XTCHLIKE	YOPPOS HOW MANY TEACHERS HERE DID YOU LIKE?.....	68
XTCHSAY	YOPPOS TEACHERS SAID GOOD THINGS TO ME.....	68
XSCHHARD	YOPPOS I HAD TO WORK HARD IN SCHOOL.....	68
XCSLRTLK	YOPPOS HOW MUCH TIME SPENT TALKING TO COUNSELORS?....	68

XCULDTLK	YOPPOS I HAD A CHANCE TO TALK OVER PROBLEMS.....	68
XUNDSTUD	YOPPOS MY COUNSELOR UNDERSTOOD ME.....	69
XHELPDME	YOPPOS MY COUNSELOR HELPED ME EXPRESS MYSELF.....	69
XKNEWFLD	YOPPOS MY COUNSELOR KNEW HIS FIELD.....	69
XCONFNT	YOPPOS MY COUNSELOR SEEMED CONFIDENT.....	69
XSAIDGUD	YOPPOS MY COUNSELOR SAID GOOD THINGS TO ME.....	69
XFAIR	YOPPOS THE HALL COUNSELORS WERE FAIR.....	70
XSTRICT	YOPPOS THE COUNSELORS ON THE HALL WERE TOO STRICT.....	70
XINSULTD	YOPPOS THE COUNSELORS ON THE HALL INSULTED ME.....	70
XTUXPART	YOPPOS COULD YOU HELP MAKE RULES, PLANS?.....	70
XHARDWRK	YOPPOS TO DO OK ON THE HALL, I HAD TO WORK HARD.....	70
XHELFPND	YOPPOS SHOULD WARN IF A FRIEND WAS TO BE HURT?.....	70
XNITEMAN	YOPPOS SHOULD A BOY WARN OF PLAN TO HURT NIGHTMAN?.....	70
XTELLRUN	YOPPOS SHOULD A BOY TELL ABOUT A POSSIBLE ESCAPE?.....	70
XGRPFITE	YOPPOS IN HERE MY GROUP FOUGHT ANOTHER.....	70
XBROKLAW	YOPPOS I BROKE LAWS WHILE HERE.....	71
XLIKBOYS	YOPPOS I LIKED SOME HERE AS MUCH AS FRIENDS AT HOME.....	71
XPLYDSAF	YOPPOS I PLAYED SAFE, THE COUNSELORS DON'T KNOW ME.....	71
XKEEPFRM	YOPPOS ON THE HALL, BOYS KEEP THE STAFF IN THE DARK.....	71
XWRTHLSS	YOPPOS DO YOU EVER THINK YOU'RE A WORTHLESS PERSON?.....	71
XLIKEYOU	YOPPOS HOW SURE ARE YOU THAT OTHERS LIKE YOU?.....	71
XSPERIOR	YOPPOS HOW OFTEN DO YOU FEEL SUPERIOR TO OTHER BOYS?.....	72
XLIKESLF	YOPPOS I LIKE MYSELF, I'M GLAD I'M ME.....	72
XADDICTD	YOPPOS WHEN I CAME HERE, I WAS ADDICTED.....	72
XPOTDANG	YOPPOS POT IS NO MORE DANGEROUS THAN CIGS OR ALCOHOL.....	72
XUSEDRGS	YOPPOS AT HOME, MAY USE NARCOTICS, DRUGS.....	72
XDOPEDNG	YOPPOS DANGERS OF DOPE GREATER THAN POSS. PLEASURES.....	72
XWONTUSE	YOPPOS I WILL NEVER USE HARD NARCOTICS.....	73
XCHNGPLN	YOPPOS SINCE BEEN HERE, I'VE CHANGED PLANS.....	73
XGOINGTO	YOPPOS WHEN I GET HOME, I'M GOING TO.....	73
XLUKDSLF	YOPPOS HERE, I WORKED HARD TO FACE PROBLEMS.....	73
XPROBPAR	YOPPOS I HAVE UNSETTLED PROBLEMS WITH MY PARENTS.....	73
XREARRST	YOPPOS WHEN YOU LEAVE, THINK YOU'LL GET ARRESTED?.....	73
XINCHTRL	YOPPOS I'M IN CONTROL OF MY LIFE.....	74

PRETEST JESNESS INVENTORY

YSOCMAL	PRE JI T-SCORE: SOCIAL MALADJUSTMENT.....	74
YVALORNT	PRE JI T-SCORE: VALUE ORIENTATION.....	74
YIMMATUR	PRE JI T-SCORE: IMMATURITY.....	74
YAUTISM	PRE JI T-SCORE: AUTISM.....	74
YALIEN	PRE JI T-SCORE: ALIENATION.....	74
YMANAGGR	PRE JI T-SCORE: MANIFEST AGGRESSION.....	74
YWITHDRW	PRE JI T-SCORE: WITHDRAWAL.....	74
YSOCANX	PRE JI T-SCORE: SOCIAL ANXIETY.....	74
YREPRESS	PRE JI T-SCORE: REPRESSION.....	74
YDENIAL	PRE JI T-SCORE: DENIAL.....	74
YASOCIND	PRE JI T-SCORE: ASOCIAL INDEX.....	74

POSTTEST JESNESS INVENTORY

XSOCMAL	POST JI T-SCORE: SOCIAL MALADJUSTMENT.....	74
XVALORNT	POST JI T-SCORE: VALUE ORIENTATION.....	74
XIMMATUR	POST JI T-SCORE: IMMATURITY.....	75
XAUTISM	POST JI T-SCORE: AUTISM.....	75
XALIEN	POST JI T-SCORE: ALIENATION.....	75
XMANAGGR	POST JI T-SCORE: MANIFEST AGGRESSION.....	75
XWITHDRW	POST JI T-SCORE: WITHDRAWAL.....	75
XSOCANX	POST JI T-SCORE: SOCIAL ANXIETY.....	75
XREPRESS	POST JI T-SCORE: REPRESSION.....	75
XDENIAL	POST JI T-SCORE: DENIAL.....	75
XASOCIND	POST JI T-SCORE: ASOCIAL INDEX.....	75

PRETEST JESNESS BEHAVIOR CHECKLIST (PRESTON EQUIVALENT)

OBTRUSIV	PRESTON EQUIV: PRE BCL OBTRUSIVENESS.....	75
CONFRMTY	PRESTON EQUIV: PRE BCL CONFORMITY.....	75
SOCIMMTY	PRESTON EQUIV: PRE BCL SOCIAL IMMATURITY.....	75
ALIENATH	PRESTON EQUIV: PRE BCL ALIENATION.....	75
SPCHPROB	PRESTON EQUIV: PRE BCL SPEECH PROBLEMS.....	75
RESPONBL	PRESTON EQUIV: PRE BCL RESPONSIBILITY.....	75
PERTURBL	PRESTON EQUIV: PRE BCL PERTURBABILITY.....	76
HOSTILTY	PRESTON EQUIV: PRE BCL HOSTILITY.....	76
DEPRESSN	PRESTON EQUIV: PRE BCL DEPRESSION.....	76

PRETEST JESNESS BEHAVIOR CHECKLIST (SELF-APPRAISAL)

YSCLUNOB	PRE S-A JBCL T-SCORE: UNOBTRUSIVENESS.....	76
YSCLFRND	PRE S-A JBCL T-SCORE: FRIENDLINESS.....	76
YSCLRESP	PRE S-A JBCL T-SCORE: RESPONSIBILITY.....	76
YSCLCONS	PRE S-A JBCL T-SCORE: CONSIDERATENESS.....	76
YSCLINDP	PRE S-A JBCL T-SCORE: INDEPENDENCE.....	76
YSCLRAPP	PRE S-A JBCL T-SCORE: RAPPORT.....	76
YSCLENTH	PRE S-A JBCL T-SCORE: ENTHUSIASM.....	76
YSCLSBLT	PRE S-A JBCL T-SCORE: SOCIABILITY.....	76
YSCLCONF	PRE S-A JBCL T-SCORE: CONFORMITY.....	76
YSCLCALM	PRE S-A JBCL T-SCORE: CALMNESS.....	76
YSCLCOMM	PRE S-A JBCL T-SCORE: COMMUNICATION.....	76
YSCLINST	PRE S-A JBCL T-SCORE: INSIGHT.....	76
YSCLSCON	PRE S-A JBCL T-SCORE: SOCIAL CONTROL.....	76
YSCLACON	PRE S-A JBCL T-SCORE: ANGER CONTROL.....	76

PRETEST JESNESS BEHAVIOR CHECKLIST (OBSERVER RATING)

YOCLUNOB	PRE OBS JBCL T-SCORE: UNOBTRUSIVENESS.....	77
YOCLFRND	PRE OBS JBCL T-SCORE: FRIENDLINESS.....	77
YOCLRESP	PRE OBS JBCL T-SCORE: RESPONSIBILITY.....	77
YOCLCONS	PRE OBS JBCL T-SCORE: CONSIDERATENESS.....	77
YOCLINDP	PRE OBS JBCL T-SCORE: INDEPENDENCE.....	77
YOCLRAPP	PRE OBS JBCL T-SCORE: RAPPORT.....	77

YOCLENTH	PRE	OBS	JBCL	T-SCORE: ENTHUSIASM.....	.77
YOCLSBLT	PRE	OBS	JBCL	T-SCORE: SOCIABILITY.....	.77
YOCLCONF	PRE	OBS	JBCL	T-SCORE: CONFORMITY.....	.77
YOCLCALM	PRE	OBS	JBCL	T-SCORE: CALMNESS.....	.77
YOCLCOMM	PRE	OBS	JBCL	T-SCORE: COMMUNICATION.....	.77
YOCLINST	PRE	OBS	JBCL	T-SCORE: INSIGHT.....	.77
YOCLSCON	PRE	OBS	JBCL	T-SCORE: SOCIAL CONTROL.....	.77
YOCLACON	PRE	OBS	JBCL	T-SCORE: ANGER CONTROL.....	.77

POSTTEST JESNESS BEHAVIOR CHECKLIST (SELF-APPRAISAL)

XSCLUNOB	POST	S-A	JBCL	T-SCORE: UNOBTRUSIVENESS.....	.77
XSCLFRND	POST	S-A	JBCL	T-SCORE: FRIENDLINESS.....	.77
XSCLRESP	POST	S-A	JBCL	T-SCORE: RESPONSIBILITY.....	.77
XSCLCONS	POST	S-A	JBCL	T-SCORE: CONSIDERATENESS.....	.77
XSCLINDP	POST	S-A	JBCL	T-SCORE: INDEPENDENCE.....	.78
XSCLRAPP	POST	S-A	JBCL	T-SCORE: RAPPORT.....	.78
XSCLENTH	POST	S-A	JBCL	T-SCORE: ENTHUSIASM.....	.78
XSCLSBLT	POST	S-A	JBCL	T-SCORE: SOCIABILITY.....	.78
XSCLCONF	POST	S-A	JBCL	T-SCORE: CONFORMITY.....	.78
XSCLCALM	POST	S-A	JBCL	T-SCORE: CALMNESS.....	.78
XSCLCOMM	POST	S-A	JBCL	T-SCORE: COMMUNICATION.....	.78
XSCLINST	POST	S-A	JBCL	T-SCORE: INSIGHT.....	.78
XSCLSCON	POST	S-A	JBCL	T-SCORE: SOCIAL CONTROL.....	.78
XSCLACON	POST	S-A	JBCL	T-SCORE: ANGER CONTROL.....	.78

POSTTEST JESNESS BEHAVIOR CHECKLIST (OBSERVER RATING)

XOCLUNOB	POST	OBS	JBCL	T-SCORE: UNOBTRUSIVENESS.....	.78
XOCLFRND	POST	OBS	JBCL	T-SCORE: FRIENDLINESS.....	.78
XOCLRESP	POST	OBS	JBCL	T-SCORE: RESPONSIBILITY.....	.78
XOCLCONS	POST	OBS	JBCL	T-SCORE: CONSIDERATENESS.....	.78
XOCLINDP	POST	OBS	JBCL	T-SCORE: INDEPENDENCE.....	.78
XOCLRAPP	POST	OBS	JBCL	T-SCORE: RAPPORT.....	.78
XOCLENTH	POST	OBS	JBCL	T-SCORE: ENTHUSIASM.....	.78
XOCLSBLT	POST	OBS	JBCL	T-SCORE: SOCIABILITY.....	.78
XOCLCONF	POST	OBS	JBCL	T-SCORE: CONFORMITY.....	.78
XOCLCALM	POST	OBS	JBCL	T-SCORE: CALMNESS.....	.78
XOCLCOMM	POST	OBS	JBCL	T-SCORE: COMMUNICATION.....	.78
XOCLINST	POST	OBS	JBCL	T-SCORE: INSIGHT.....	.79
XOCLSCON	POST	OBS	JBCL	T-SCORE: SOCIAL CONTROL.....	.79
XOCLACON	POST	OBS	JBCL	T-SCORE: ANGER CONTROL.....	.79

GATES-MACGINITIE READING TEST

YGTESTNO	GATES	READING	SURVEY	NUMBER: PRETEST.....	.79
YGVOCAB	PRE	GATES	READING:	VOCABULARY GRADE LEVEL.....	.79
YGCOMP	PRE	GATES	READING:	COMPREHENSION GRADE LEVEL.....	.79
VERBACH	PRE	GATES	VERBAL	ACHIEVEMENT (AVERAGE).....	.79
XGTESTNO	GATES	READING	SURVEY	NUMBER: POSTTEST.....	.79
XGVOCAB	POST	GATES	READING:	VOCABULARY GRADE LEVEL.....	.79
XGCOMP	POST	GATES	READING:	COMPREHENSION GRADE LEVEL.....	.79

PRETEST COMPREHENSIVE TEST OF BASIC SKILLS

YCTBSLVL	COMP	TEST	BASIC	SKILLS	LEVEL: PRETEST.....	.79
YCTBSART	PRE	CTBS:	ARITHMETIC	RAW	SCORE.....	.79
YCTBSGRD	PRE	CTBS:	ARITHMETIC	GRADE	EQUIVALENT.....	.79
YCTBSSTD	PRE	CTBS:	ARITHMETIC	STANDARD	SCORE.....	.79

POSTTEST COMPREHENSIVE TEST OF BASIC SKILLS

XCTBSLVL	COMP	TEST	BASIC	SKILLS	LEVEL: POSTTEST.....	.79
XCTBSART	POST	CTBS:	ARITHMETIC	RAW	SCORE.....	.79
XCTBSGRD	POST	CTBS:	ARITHMETIC	GRADE	EQUIVALENT.....	.79
XCTBSSTD	POST	CTBS:	ARITHMETIC	STANDARD	SCORE.....	.79

ACHIEVEMENT TEST GAIN SCORES

GAINVOC	MONTHLY	GAIN	SCORE:	GATES	VOCABULARY.....	.80
GAINCOMP	MONTHLY	GAIN	SCORE:	GATES	COMPREHENSION.....	.80
GAINMATH	MONTHLY	GAIN	SCORE:	CTBS	ARITHMETIC.....	.80

LOEVINGER EGO LEVEL TEST

LOEVPRE	PRETEST	LOEVINGER	EGO	LEVEL	T-SCORE.....	.80
LOEVPOST	POSTTEST	LOEVINGER	EGO	LEVEL	T-SCORE.....	.80

SELF-REPORT DELINQUENCY

SRDTYPE	TYPOLGY	BASED	ON	SELF-REPORT	DELINQUENCY.....	.80
SRDVIOL	SELF-REPORTED	VIOLENT	DELINQUENCY81	
SRDVECON	SELF-REPORTED	VIOLENT-ECONOMIC	DELINQUENCY81	
DRUGGER	SELF-REPORTED	DRUG	USE.....	.81		
RUNAWAY	SELF-REPORTED	RUNAWAY	AND	JOYRIDE.....	.81	

OTHER QUESTIONNAIRE SCALES (PRETEST)

PRASED	YOP	FAMILY	FACTOR:	PRASED	FOR	GOOD	BEHAVIOR.....	.81		
JOBDONE	YOP	FAMILY	FACTOR:	REWARDED	FOR	DOING	JOBS.....	.81		
JOBPUN	YOP	FAMILY	FACTOR:	NOT	PUNISHED	HARSHLY.....	.81			
CHGSELF	YOP	ATT	FACTOR:	FELT	NEED	TO	CHANGE	SELF.....	.82	
DDNTWANT	YOP	ATT	FACTOR:	DIDN'T	WANT	TO	GET	INTO	TROUBLE.....	.82
WANTHELP	YOP	ATT	FACTOR:	DESIRE	FOR	HELP	WITH	PROBLEMS.....	.82	
SUPERIOR	YOP	ATT	FACTOR:	FEELINGS	OF	SUPERIORITY.....	.82			

OTHER QUESTIONNAIRE SCALES (POSTTEST)

ATYASCH	POST	YOP	FACTOR:	LIKING	OF	CYA	SCHOOL.....	.82	
OKSTAFF	POST	YOP	FACTOR:	STAFF	EVALUATION	(BAD/GOOD).....	.82		
FAIRSTFF	POST	YOP	FACTOR:	STAFF	EVALUATION	(FAIRNESS).....	.83		
POSCOUNS	POST	YOP	FACTOR:	POSITIVE	COUNSELING	EXPERIENCE.....	.83		
WHILEIN	POST	YOP	FACTOR:	LAW	BREAKING	IN	INSTITUTION.....	.83	
INFORMER	POST	YOP	FACTOR:	WILLINGNESS	TO	INFORM	TO	STAFF.....	.83
NODRUGS	POST	YOP	FACTOR:	WON'T	USE	DRUGS	AFTER	YA.....	.83

QUESTIONNAIRE SCALES WITH PRESTON EQUIVALENTS

IMNOGOOD	PRESTON EQUIVALENT: LOW SELF-IMAGE.....	84
OKDAD	PRESTON EQUIVALENT: FATHER ADMIRER BY OTHERS.....	84
SUPERVIS	PRESTON EQUIVALENT: LOW PARENTAL SUPERVISION.....	84
OKTOFLKS	PRESTON EQUIVALENT: ACCEPTANCE OF PARENTS.....	84
OKTREATD	PRESTON EQUIVALENT: TREATED WELL AT HOME.....	84
MYFAULT	PRESTON EQUIVALENT: BLAMES SELF FOR TROUBLE.....	84
LONER	PRESTON EQUIVALENT: FEW COMPANIONS IN CRIME.....	85
IVECHGD	PRESTON EQUIVALENT: FELT HE'D CHANGED AT YA.....	85
IQUIT	PRESTON EQUIVALENT: WON'T COMMIT MORE CRIMES.....	85
DISCPROB	PRESTON EQUIVALENT: SCHOOL BEHAVIOR PROBLEMS.....	85
PREYASCH	PRESTON EQUIVALENT: PRE-YA SCHOOL ATTITUDE.....	85

DATA DICTIONARY TABLE OF CONTENTS:
FRICOT BACKGROUND FILE

IDENTIFICATION VARIABLES

IDNUMBER	FRICOT=30,000 + CASE # FROM PREVIOUS FILE.....	86
GROUP	FRICOT STUDY: EXPERIMENTAL VS CONTROL.....	86
ETHNICTY	ETHNICITY.....	86
AGE	AGE AT ENTRY: CURRENT CYA TERM.....	86

DEATH INFORMATION

DEATHMO	MONTH OF DEATH.....	87
DEATHDAY	DAY OF DEATH.....	87
DEATHYR	YEAR OF DEATH.....	87
DEATHYR	TYPE OF DEATH.....	87
DEATHAGT	AGENT OR CAUSE OF DEATH.....	87
DEATHLOC	LOCATION OF DEATH.....	87
DEATHDRG	WHETHER DRUGS INVOLVED IN DEATH.....	87
DEATHALC	WHETHER ALCOHOL INVOLVED IN DEATH.....	87

JESNESS I-LEVEL CLASSIFICATION (CLINICAL ASSESSMENT)

SUBTYPE	JESNESS I-LEVEL SUBTYPE.....	88
ILEVEL	JESNESS INTERPERSONAL MATURITY LEVEL (I-LEVEL).....	88

JESNESS I-LEVEL CLASSIFICATION (HAND-SCORE METHOD)

HSUBTYP1	HAND-SCORE I-LEVEL SUBTYPE: PRIMARY DIAGNOSIS.....	88
HSUBTYP2	HAND-SCORE I-LEVEL SUBTYPE: SECONDARY DIAGNOSIS.....	89
HILEVEL	HAND-SCORE I-LEVEL.....	89

FRICOT TYPOLOGY CLASSIFICATION

FRTYPE1	FRICOT STUDY TYPE 1 SCORE.....	89
FRTYPE2	FRICOT STUDY TYPE 2 SCORE.....	89

CASE-FILE INFORMATION

LIVDWITH	WITH WHOM SUBJECT LIVED PRIOR TO CYA.....	90
INTACT	INTACTNESS OF FAMILY.....	90
HOMBROKE	AGE WHEN HOME BROKEN FOR 6+ MONTHS.....	90
SEPARATE	SEPARATION FROM HOME.....	90
PRIFOSTR	1 = SUBJECT HAS BEEN IN FOSTER HOME.....	90
NHSHOLDS	NUMBER OF HOUSEHOLD MOVES SINCE BIRTH.....	91
BIRTHRANK	BIRTHRANK.....	91
NSIBS	NUMBER OF SIBLINGS OR STEP-SIBLINGS.....	91
BADHOUSE	1 = BAD HOUSEKEEPING STANDARDS.....	91
PARCOMIT	1=PARENTS WANTED BOY SENT TO CYA OR JUVENILE HALL.....	91
SES	WARNER SES: BASED ON FATHER'S OCCUPATION.....	91

WELFARE	1 = FAMILY ON WELFARE.....	91
FSUPPORT	1 = FATHER SUPPORTS FAMILY.....	91
PSYCHMOT	INDICATIONS OF PSYCH PROBLEM: MOTHER OR SUBSTITUTE...	91
PSYCHFAT	INDICATIONS OF PSYCH PROBLEM: FATHER OR SUBSTITUTE...	91
PROBMOTH	CLEAR CHARACTER DEFICIENCY: MOTHER OR SUBSTITUTE.....	91
PROBFATH	CLEAR CHARACTER DEFICIENCY: FATHER OR SUBSTITUTE.....	91
MARCONFL	EVIDENCE OF MARITAL CONFLICT, OTHER PROBLEMS.....	91
FEMCENTR	HOME IS FEMALE CENTERED.....	91
PATRIARC	FATHER FIGURE IS DOMINANT IN HOME.....	92
MATRIARC	MOTHER FIGURE IS DOMINANT IN HOME.....	92
LOWSUPER	SUBJECT HAD EARLY INDEPENDENCE, FREEDOM.....	92
STRICT	FAIRLY STRICT PARENTAL RULES ENFORCED.....	92
FEWJOBS	FEW OR NO DEMANDS FOR CHORES ENFORCED.....	92
OBEDIANC	PARENTS INTOLERANT OF DISOBEDIENCE.....	92
MOTHCOLD	MOTHER OR SURROGATE COLD OR INDIFFERENT.....	92
FATHWARM	FATHER OR SURROGATE WARM OR AFFECTIONATE.....	92
MOTHREJT	MOTHER SHOWS STRONG REJECTION OF BOY.....	92
FATHACCP	FATHER APPEARS TO ACCEPT BOY.....	92
EXCESPUN	HISTORY OF EXCESSIVE PHYSICAL PUNISHMENT.....	92
ERRDISP	ERRATIC FAMILY DISCIPLINE.....	92
DEPRIVED	FREQUENT OR SEVERE DEPRIVATION AS PUNISHMENT.....	93
SIBRIVAL	EVIDENCE OF SIBLING RIVALRY VERY CLEAR.....	93
BRAINDAM	MENTION OF BRAIN DAMAGE EVIDENCE IN RECORD.....	93
PARANOID	EVIDENCE OF UNUSUAL PARANOID SYMPTOMS.....	93
HALLUCIN	EVIDENCE OF HALLUCINATIONS OR DELUSIONS.....	93
SEXPREOC	EVIDENCE OF UNUSUAL PREOCCUPATION WITH SEX.....	93
SIZE	SUBJECT PHYSICAL SIZE RATING.....	93
LONER	SUBJECT WAS USUALLY ALONE WHEN IN TROUBLE.....	93
GROUPER	USUALLY WITH 3 OR MORE WHEN IN TROUBLE.....	93
OLDERBOY	USUALLY WITH OLDER BOYS WHEN IN TROUBLE.....	93
FAMDELIN	DELINQUENT COMPANIONS USUALLY FAMILY MEMBERS.....	93
WOTHERS	USUALLY WITH 1 OR 2 OTHERS WHEN IN TROUBLE.....	94
PRIORS	# OF PREVIOUS OFFICIAL POLICE CONTACTS.....	94
FIRSTAGE	AGE AT FIRST POLICE CONTACT.....	94
GRDLEVEL	SCHOOL STATUS BY ACHIEVEMENT TEST.....	94
PEERPROB	PRIOR PROBLEMS WITH SCHOOL PEERS NOTED.....	94
TEACHPRB	PRIOR PROBLEMS WITH TEACHERS, DISCIPLINE NOTED.....	94
NEGLECTD	CASE MOSTLY ONE OF NEGLECT, MISTREATMENT.....	94
INCORBLE	CASE INVOLVES INCORRIGIBILITY, ETC. ONLY.....	94
CURFEW	MINOR OFFENSE ONLY (CURFEW, LOITERING).....	94
MISCHIEF	MINOR OFFENSE ONLY (FIGHTS, MISCHIEF).....	94
ALCGLUE	USE OF ALCOHOL, GLUE SNIFFING NOTED.....	94
TRUANT	TRUANCY REGARDED AS A PROBLEM.....	94
RUNAWAY	RUNAWAY FROM HOME NOTED.....	95
ESCAPER	HISTORY OF ESCAPE FROM INSTITUTION, HOME.....	95
SEXPROBS	SEXUAL MISBEHAVIOR NOTED IN DELINQUENT RECORD.....	95
ARSONIST	ARSON NOTED IN DELINQUENT HISTORY.....	95
ONLYARSN	ARSON IS ONLY DELINQUENT ACT.....	95
AGGRESIV	AGGRESSIVE BEHAVIOR NOTED (NO WEAPONS).....	95
AGGWEAPH	AGGRESSIVE BEHAVIOR NOTED (WITH WEAPONS, THREAT).....	95
MALMISCH	HISTORY OF VANDALISM, MALICIOUS MISCHIEF.....	95

PETTY	HISTORY OF PETTY THEFT OF MINOR ARTICLES.....	95
VEHTHEFT	HISTORY OF BIKE, MOTORCYCLE, AUTO THEFT.....	95
BREAKMT	HISTORY INVOLVES BREAKING AND ENTERING.....	95
PURSE	HISTORY OF PURSE SNATCH (NO HARM TO VICTIM).....	95
PURSHARM	HISTORY OF PURSE SNATCH (VICTIM HARMED).....	96
NOPLANS	DELINQUENCY APPEARED UNPREMEDITATED.....	96
PLANNER	DELINQUENCY APPEARED PLANNED, DELIBERATE.....	96
SIXOHONE	ONLY 300, 601 WIC (NEGLECT, STATUS) OR MINOR MISCHIEF.....	96
VERSATIL	NUMBER OF AREAS INCLUDED IN DELINQUENT HISTORY.....	96

RATINGS BASED ON INTERVIEWS

AFFECT	INTERVIEW RATING: AFFECT.....	96
ANXIETY	INTERVIEW RATING: ANXIETY.....	96
VERBALIZ	INTERVIEW RATING: VERBALIZATION.....	96
DELATT	INTERVIEW RATING: ATTITUDE TOWARD DELINQUENT HISTORY.....	97
VERBHOST	INTERVIEW RATING: VERBAL HOSTILITY.....	97
HOSTILE	INTERVIEW RATING: HOSTILE ATTITUDE.....	97
SELFCON	INTERVIEW RATING: SELF-CONCEPT.....	97
INSIGHT	INTERVIEW RATING: INSIGHT.....	97
MOOD	INTERVIEW RATING: GENERAL MOOD.....	97
IDEATION	INTERVIEW RATING: IDEATION.....	97
MANNEREX	INTERVIEW RATING: VERBAL EXPRESSION.....	97
ADMDELIN	INTERVIEW RATING: ADMISSION OF DELINQUENCY.....	98
SCHATT	INTERVIEW RATING: SCHOOL ATTITUDE.....	98
APPEARNC	INTERVIEW RATING: PHYSICAL APPEARANCE.....	98
SOCEASE	INTERVIEW RATING: SOCIAL EASE.....	98
ATTINCAR	INTERVIEW RATING: ATTITUDE TOWARD INCARCERATION.....	98
CONFORM	INTERVIEW RATING: CONFORMITY MOTIVE.....	98

PRETEST JESNESS BEHAVIOR CHECKLIST (OBSERVER RATING)

JCLCONF	JESNESS BCL T-SCORE: CONFORMITY.....	99
JCLSOCIM	JESNESS BCL T-SCORE: SOCIAL IMMATURITY.....	99
JCLALIEN	JESNESS BCL T-SCORE: ALIENATION.....	99
JCLSEXPB	JESNESS BCL T-SCORE: SEX PROBLEMS.....	99
JCLSPECH	JESNESS BCL T-SCORE: SPEECH PROBLEMS.....	99
JCLSCHOL	JESNESS BCL T-SCORE: SCHOOL INTEREST.....	99
JCLOBTRU	JESNESS BCL T-SCORE: OBTRUSIVENESS.....	99
JCLRESP	JESNESS BCL T-SCORE: RESPONSIBILITY.....	99
JCLPERT	JESNESS BCL T-SCORE: PERTURBABILITY.....	99
JCLHOSTL	JESNESS BCL T-SCORE: HOSTILITY.....	99
JCLDEPR	JESNESS BCL T-SCORE: DEPRESSION.....	99
JCLHALO	JESNESS BCL T-SCORE: HALO SCORE.....	99

PRETEST ACHIEVEMENT AND INTELLECTUAL FUNCTIONING

PREAGE	AGE IN YEARS AT PRETEST.....	99
PREACHV	PRE ACHIEVEMENT TEST SCORE (GRADE LEVEL).....	99
PRESPIRL	PRE SPIRAL AFTER EFFECT TEST.....	99
PREBENDR	PRE BENDER-GESTALT-PASCAL.....	99

PREPORIQ	PRE PORTEUS MAZE IQ.....	100
PREPORQL	PRE PORTEUS QUALITATIVE SCORE.....	100
PREDRWIQ	PRE DRAW-A-PERSON IQ.....	100
PREDRAWF	PRE DRAW-A-PERSON FACE SCORE.....	100
PREVERIQ	PRE WECHSLER (WISC): VERBAL IQ.....	100
PREPERIQ	PRE WECHSLER (WISC): PERFORMANCE IQ.....	100
PREWISCF	PRE WECHSLER (WISC): FULL SCALE IQ.....	100
PREWISCR	PRE WISC: RATIO, PERFORMANCE TO TOTAL (X100).....	100
PREWISCI	PRE WISC: INFORMATION.....	100
PREWISCC	PRE WISC: COMPREHENSION.....	100
PREWISCA	PRE WISC: ARITHMETIC.....	100
PREWISCS	PRE WISC: SIMILARITIES.....	100
PREWISCV	PRE WISC: VOCABULARY.....	100
PREWISCD	PRE WISC: DIGIT SPAN.....	100
PREWSCPC	PRE WISC: PICTURE COMPLETION.....	100
PREWSCPA	PRE WISC: PICTURE ARRANGEMENT.....	100
PREWISCB	PRE WISC: BLOCK DESIGN.....	100
PREWISCO	PRE WISC: OBJECT ASSEMBLY.....	100
PREWCODE	PRE WISC: CODING.....	100

PRETEST JESNESS INVENTORY

PREJISMT	PRE JI T-SCORE: SOCIAL MALADJUSTMENT.....	100
PREJIVOT	PRE JI T-SCORE: VALUE ORIENTATION.....	101
PREJIIMT	PRE JI T-SCORE: IMMATURITY.....	101
PREJIAUT	PRE JI T-SCORE: AUTISM.....	101
PREJIAL	PRE JI T-SCORE: ALIENATION.....	101
PREJIMAT	PRE JI T-SCORE: MANIFEST AGGRESSION.....	101
PREJIWIT	PRE JI T-SCORE: WITHDRAWAL.....	101
PREJISAT	PRE JI T-SCORE: SOCIAL ANXIETY.....	101
PREJIRPT	PRE JI T-SCORE: REPRESSION.....	101
PREJIDHT	PRE JI T-SCORE: DENIAL.....	101
PREJIAST	PRE JI T-SCORE: ASOCIALIZATION.....	101

PRETEST JESNESS BEHAVIOR CHECKLIST (OBSERVER RATING)

PRECLCON	PRE BCL RAW SCORE: CONFORMITY.....	101
PRECLSIM	PRE BCL RAW SCORE: SOCIAL IMMATURITY.....	101
PRECLALN	PRE BCL RAW SCORE: ALIENATION.....	101
PRECLSEX	PRE BCL RAW SCORE: SEXUAL PROBLEMS.....	101
PRECLSPE	PRE BCL RAW SCORE: SPEECH PROBLEMS.....	101
PRECLSCH	PRE BCL RAW SCORE: SCHOOL INTEREST.....	101
PRECLOBT	PRE BCL RAW SCORE: OSTRUSIVENESS.....	101
PRECLRES	PRE BCL RAW SCORE: RESPONSIBILITY.....	101
PRECLPER	PRE BCL RAW SCORE: PERTURBABILITY.....	101
PRECLHOS	PRE BCL RAW SCORE: HOSTILITY.....	101
PRECLDEP	PRE BCL RAW SCORE: DEPRESSION.....	101
PRECLHAL	PRE BCL RAW SCORE: HALO.....	101
PRECLAGG	PRE BCL RAW SCORE: AGGRESSION.....	101

PRETEST RORSCHACH INKBLOT

PRERORAN	PRE RORSCHACH SUMMARY: ANXIETY.....	102
PRERORBC	PRE RORSCHACH SUMMARY: BODY CONCERN.....	102
PRERORD1	PRE RORSCHACH SUMMARY: DYSPHORIA 1.....	102
PRERORD2	PRE RORSCHACH SUMMARY: DYSPHORIA 2.....	102
PRERORHS	PRE RORSCHACH SUMMARY: HOSTILITY.....	102
PRERORDP	PRE RORSCHACH SUMMARY: DEPENDENCY.....	102
PRERORRT	PRE RORSCHACH: % IRRATIONAL INDICATORS.....	102
PRERORPD	PRE RORSCHACH: PD CLUSTER (DEVIANT RESPONSES).....	102
PREROR01	PRE RORSCHACH: SHADING AS % OF RESPONSE.....	102
PREROR02	PRE RORSCHACH: LITTLE M (INANIMATE MOVEMENT).....	102
PREROR03	PRE RORSCHACH: EVASIVE RESPONSES.....	102
PREROR04	PRE RORSCHACH: FRIGHTENING FIGURES.....	102
PREROR05	PRE RORSCHACH: REJECTION.....	102
PREROR06	PRE RORSCHACH: ANATOMY.....	102
PREROR07	PRE RORSCHACH: MUTILATED FIGURES.....	102
PREROR08	PRE RORSCHACH: DEFORMITY.....	102
PREROR09	PRE RORSCHACH: DISPHORIA A (BLACK).....	102
PREROR10	PRE RORSCHACH: DISPHORIA B (GLOOMY CONTENT).....	103
PREROR11	PRE RORSCHACH: HOSTILE 1 (HOSTILE M,FM).....	103
PREROR12	PRE RORSCHACH: HOSTILE 2 (WEAPONS).....	103
PREROR13	PRE RORSCHACH: HOSTILE 3 (HARMFUL FIGURES).....	103
PREROR14	PRE RORSCHACH: HOSTILE 4 (AGGRESSION VICTIMS).....	103
PREROR15	PRE RORSCHACH: DEPENDENCY 1 (M,FM EATING).....	103
PREROR16	PRE RORSCHACH: DEPENDENCY 2 (PASSIVITY).....	103
PREROR17	PRE RORSCHACH: DEPENDENCY 3 (FOOD CONTENT).....	103
PREROR18	PRE RORSCHACH: DEPENDENCY 4 (OTHER ORAL).....	103
PREROR19	PRE RORSCHACH: DEPENDENCY 5 (INFANTILE).....	103
PREROR20	PRE RORSCHACH: W+5 OR W++6.....	103
PREROR21	PRE RORSCHACH: FABULIZED COMBINATION.....	103
PREROR22	PRE RORSCHACH: CONFABULATION.....	103
PREROR23	PRE RORSCHACH: CONTAMINATION.....	103
PREROR24	PRE RORSCHACH: FABULIZATION.....	103
PREROR25	PRE RORSCHACH: AUTISTIC LOGIC.....	103
PREROR26	PRE RORSCHACH: QUEER CONTENT.....	104
PREROR27	PRE RORSCHACH: PECULIAR COMMUNICATION.....	104
PREROR28	PRE RORSCHACH: CONFUSION.....	104
PREROR29	PRE RORSCHACH: LOSS OF DISTANCE.....	104
PREROR30	PRE RORSCHACH: OTHER (CONFABULATION-INFANTILE).....	104
PREROR31	PRE RORSCHACH: MATURITY LEVEL.....	104
PREROR32	PRE RORSCHACH: M CONCEPTS.....	104
PREROR33	PRE RORSCHACH: FIRE CONTENT.....	104
NPREROR	NUMBER OF PRETEST RORSCHACH RESPONSES.....	104

PRETEST THEMATIC APPERCEPTION TEST

PRETAG	PRE THEMATIC APP TEST: AGGRESSION.....	104
PRETATEX	PRE THEMATIC APP TEST: HIGH AGGRESSION (6+=1).....	104
PRETATMO	PRE THEMATIC APP TEST: MODIFIERS.....	104
PRETATSM	PRE TAT SUMMARY: AGGRESSION, MODIFIERS.....	104

PRETATAC	PRE THEMATIC APP TEST: ACCOMPLISHMENT.....	104
PRETATSK	PRE THEMATIC APP TEST: TASK ORIENTATION.....	104
PRETRFR1	PRE THEMATIC APP TEST: REBELLION A.....	105
PRETREBB	PRE THEMATIC APP TEST: REBELLION B-1.....	105
PRETREBC	PRE THEMATIC APP TEST: REBELLION C-2.....	105
PRETLENG	PRE THEMATIC APP TEST: LENGTH.....	105

PRETEST STORY COMPLETION TEST

PRESUM	PRE STORY COMPLETION SUMMARY SCORE.....	105
PRESUP11	PRE STORY COMP 1: HOSTILITY, INTRAPUNITIVE.....	105
PRESUP12	PRE STORY COMP 1: HOSTILITY, EXTRAPUNITIVE.....	105
PRESUP13	PRE STORY COMP 1: HOSTILE WISH, NO GUILT.....	105
PRESUP21	PRE STORY COMP 2: THEFT, INTRAPUNITIVE.....	105
PRESUP22	PRE STORY COMP 2: THEFT, EXTRAPUNITIVE.....	105
PRESUP23	PRE STORY COMP 2: THEFT, EXTRAPUNITIVE (MILD).....	105
PRESUP24	PRE STORY COMP 2: THEFT, NO GUILT.....	105
PRESUP31	PRE STORY COMP 3: DISOBEDIANCE, INTRAPUNITIVE.....	105
PRESUP32	PRE STORY COMP 3: DISOBEDIANCE, PUNISHMENT.....	105
PRESUP33	PRE STORY COMP 3: DISOBEDIANCE, PUNISHMENT (MILD).....	105
PRESUP34	PRE STORY COMP 3: DISOBEDIANCE, NO CONSEQUENCES.....	105

PRETEST SEMANTIC DIFFERENTIAL

PRESEM	PRE SEMANTIC EVALUATION: MOTHER.....	105
PRESEM	PRE SEMANTIC EVALUATION: TEACHER.....	105
PRESEM	PRE SEMANTIC EVALUATION: SUPERVISOR.....	105
PRESEM	PRE SEMANTIC EVALUATION: FATHER.....	106
PRESEMF	PRE SEMANTIC EVALUATION: FRICOT DAD.....	106
PRESEMF	PRE SEMANTIC EVALUATION: SELF.....	106
PRESEMF	PRE SEMANTIC EVALUATION: POLICE.....	106
PRESEMP	PRE SEMANTIC POTENCY: MOTHER.....	106
PRESPM	PRE SEMANTIC POTENCY: TEACHER.....	106
PRESPM	PRE SEMANTIC POTENCY: SUPERVISOR.....	106
PRESPS	PRE SEMANTIC POTENCY: FATHER.....	106
PRESPF	PRE SEMANTIC POTENCY: FRICOT DAD.....	106
PRESPFD	PRE SEMANTIC POTENCY: SELF.....	106
PRESPME	PRE SEMANTIC POTENCY: POLICE.....	106
PRESP	PRE SEM DIFF: LEVEL 1 (SELF VS OTHERS).....	106
PRES1	PRE SEM DIFF: LEVEL 2 (SELF ATTRIBUTES).....	106
PRES2	PRE SEM DIFF: LEVEL 3 (AMONG OTHERS).....	106
PRES3	PRE SEM DIFF: LEVEL 4 (WITHIN OTHERS).....	106
PRES4	PRE SEM DIFF: LEVEL 5 (COMBINED SCORE).....	106
PRES5	PRE SEM DIFF: MOTHER-FATHER IDENTIFICATION.....	106

PRETEST FRANCK DRAWING COMPLETION TEST

PREFDIF	PRE FRANCK: SEX DIFFERENTIAL.....	106
PREFCOMP	PRE FRANCK: COMPLEXITY.....	106
PREFQUOT	PRE FRANCK: SEX AS % OF COMPLEXITY+SEX.....	106

PRETEST FRICOT APPERCEPTION TEST

PREFATS	PRE FRICOT APP: S (COMMENTS ABOUT SUPERVISORS).....	107
PREFATB	PRE FRICOT APP: B (COMMENTS ABOUT PEERS).....	107
PREFATQ	PRE FRICOT APP: S AS % OF TOTAL COMMENTS.....	107
PREFATS1	PRE FRICOT APP: SUPPORTIVE S AS % OF S.....	107
PREFATB1	PRE FRICOT APP: SUPPORTIVE B AS % OF B.....	107
PREFATCF	PRE FRICOT APP TEST: CONFORMITY.....	107

PRETEST SOCIOMETRICS

PRESOC1	PRE SOCIOMETRICS: SOCIAL STATUS.....	107
PRESOC2	PRE SOCIOMETRICS: CHOICES RECEIVED.....	107
PRESOC3	PRE SOCIOMETRICS: REJECTIONS RECVEIVED.....	107
PRESOC4	PRE SOCIOMETRICS: STIMULUS VALUE.....	107
PRESOC5	PRE SOCIOMETRICS: CHOICES MADE.....	107
PRESOC6	PRE SOCIOMETRICS: REJECTIONS MADE.....	107
PRESOC7	PRE SOCIOMETRICS: RATIO, RECIPROCAL CHOICES.....	107
PRESOC8	PRE SOCIOMETRICS: LIKE-REJECT RATIO.....	107

POSTEST ACHIEVEMENT AND INTELLECTUAL FUNCTIONING

POSTAGE	AGE IN YEARS AT POSTTEST.....	107
POSACHV	POST ACHIEVEMENT TEST SCORE (GRADE LEVEL).....	107
POSSPIRL	POST SPIRAL AFTER EFFECT TEST.....	107
POSBENDR	POST BENDER-GESTALT-PASCAL.....	107
POSPORIQ	POST PORTEUS MAZE IQ.....	108
POSPDRQL	POST PORTEUS QUALITATIVE SCORE.....	108
POSDRWIQ	POST DRAW-A-PERSON IQ.....	108
POSDRAWF	POST DRAW-A-PERSON FACE SCORE.....	108
POSVERIQ	POST WECHSLER (WISC): VERBAL IQ.....	108
POSPERIQ	POST WECHSLER (WISC): PERFORMANCE IQ.....	108
POSWISCF	POST WECHSLER (WISC): FULL SCALE IQ.....	108
POSWISCR	POST WISC: RATIO, PERFORMANCE TO TOTAL (*100).....	108
POSWISCI	POST WISC: INFORMATION.....	108
POSWISCC	POST WISC: COMPREHENSION.....	108
POSWISCA	POST WISC: ARITHMETIC.....	108
POSWISCS	POST WISC: SIMILARITIES.....	108
POSWISCV	POST WISC: VOCABULARY.....	108
POSWISCD	POST WISC: DIGIT SPAN.....	108
POSWSCPC	POST WISC: PICTURE COMPLETION.....	108
POSWSCPA	POST WISC: PICTURE ARRANGEMENT.....	108
POSWISCB	POST WISC: BLOCK DESIGN.....	108
POSWISCO	POST WISC: OBJECT ASSEMBLY.....	108
POSWCODE	POST WISC: CODING.....	108

POSTTEST JESNESS INVENTORY

POSJISMT	POST JI T-SCORE: SOCIAL MALADJUSTMENT.....	108
POSJIVOT	POST JI T-SCORE: VALUE ORIENTATION.....	108
POSJIIMT	POST JI T-SCORE: IMMATUREITY.....	109

POSJIAUT	POST	JI T-SCORE: AUTISM.....	109
POSJIAL	POST	JI T-SCORE: ALIENATION.....	109
POSJIMAT	POST	JI T-SCORE: MANIFEST AGGRESSION.....	109
POSJIWIT	POST	JI T-SCORE: WITHDRAWAL.....	109
POSJISAT	POST	JI T-SCORE: SOCIAL ANXIETY.....	109
POSJIRPT	POST	JI T-SCORE: REPRESSION.....	109
POSJIDNT	POST	JI T-SCORE: DENIAL.....	109
POSJIAST	POST	JI T-SCORE: ASOCIALIZATION.....	109

POSTTEST JESNESS BEHAVIOR CHECKLIST (OBSERVER RATING)

POSCLCON	POST	BCL RAW SCORE: CONFORMITY.....	109
POSCLSIM	POST	BCL RAW SCORE: SOCIAL IMMATURETY.....	109
POSCLALN	POST	BCL RAW SCORE: ALIENATION.....	109
POSCLSEX	POST	BCL RAW SCORE: SEXUAL PROBLEMS.....	109
POSCLSPE	POST	BCL RAW SCORE: SPEECH PROBLEMS.....	109
POSCLSCH	POST	BCL RAW SCORE: SCHOOL INTEREST.....	109
POSCLGBT	POST	BCL RAW SCORE: OBTRUSIVENESS.....	109
POSCLRES	POST	BCL RAW SCORE: RESPONSIBILITY.....	109
POSCLPER	POST	BCL RAW SCORE: PERTURBABILITY.....	109
POSCLHOS	POST	BCL RAW SCORE: HOSTILITY.....	109
POSCLDEP	POST	BCL RAW SCORE: DEPRESSION.....	109
POSCLHAL	POST	BCL RAW SCORE: HALO.....	109
POSCLAGG	POST	BCL RAW SCORE: AGGRESSION.....	109

POSTTEST RORSCHACH INKBLOT

POSROAN	POST	RORSCHACH SUMMARY: ANXIETY.....	110
POSROBC	POST	RORSCHACH SUMMARY: BODY CONCERN.....	110
POSROD1	POST	RORSCHACH SUMMARY: DYSPHORIA 1.....	110
POSROD2	POST	RORSCHACH SUMMARY: DYSPHORIA 2.....	110
POSROHS	POST	RORSCHACH SUMMARY: HOSTILITY.....	110
POSRODP	POST	RORSCHACH SUMMARY: DEPENDENCY.....	110
POSORRT	POST	RORSCHACH: % IRRATIONAL INDICATORS.....	110
POSORPD	POST	RORSCHACH: PD CLUSTER (DEVIANT RESPONSES).....	110
POSRO01	POST	RORSCHACH: SHADING AS % OF RESPONSE.....	110
POSRO02	POST	RORSCHACH: LITTLE M (INANIMATE MOVEMENT).....	110
POSRO03	POST	RORSCHACH: EVASIVE RESPONSES.....	110
POSRO04	POST	RORSCHACH: FRIGHTENING FIGURES.....	110
POSRO05	POST	RORSCHACH: REJECTION.....	110
POSRO06	POST	RORSCHACH: ANATOMY.....	110
POSRO07	POST	RORSCHACH: MUTILATED FIGURES.....	110
POSRO08	POST	RORSCHACH: DEFORMITY.....	110
POSRO09	POST	RORSCHACH: DISPHORIA A (BLACK).....	110
POSRO10	POST	RORSCHACH: DISPHORIA B (GLOOMY CONTENT).....	111
POSRO11	POST	RORSCHACH: HOSTILE 1 (HOSTILE M,FM).....	111
POSRO12	POST	RORSCHACH: HOSTILE 2 (WEAPONS).....	111
POSRO13	POST	RORSCHACH: HOSTILE 3 (HARMFUL FIGURES).....	111
POSRO14	POST	RORSCHACH: HOSTILE 4 (AGGRESSION VICTIMS).....	111
POSRO15	POST	RORSCHACH: DEPENDENCY 1 (M,FM EATING).....	111
POSRO16	POST	RORSCHACH: DEPENDENCY 2 (PASSIVITY).....	111

POSRO17	POST	RORSCHACH: DEPENDENCY 3 (FOOD CONTENT).....	111
POSRO18	POST	RORSCHACH: DEPENDENCY 4 (OTHER ORAL).....	111
POSRO19	POST	RORSCHACH: DEPENDENCY 5 (INFANTILE).....	111
POSRO20	POST	RORSCHACH: W+5 OR W+6.....	111
POSRO21	POST	RORSCHACH: FABULIZED COMBINATION.....	111
POSRO22	POST	RORSCHACH: CONFABULATION.....	111
POSRO23	POST	RORSCHACH: CONTAMINATION.....	111
POSRO24	POST	RORSCHACH: FABULIZATION.....	111
POSRO25	POST	RORSCHACH: AUTISTIC LOGIC.....	111
POSRO26	POST	RORSCHACH: QUEER CONTENT.....	112
POSRO27	POST	RORSCHACH: PECULIAR COMMUNICATION.....	112
POSRO28	POST	RORSCHACH: CONFUSION.....	112
POSRO29	POST	RORSCHACH: LOSS OF DISTANCE.....	112
POSRO30	POST	RORSCHACH: OTHER (CONFABULATION-INFANTILE).....	112
POSRO31	POST	RORSCHACH: MATURITY LEVEL.....	112
POSRO32	POST	RORSCHACH: M CONCEPTS.....	112
POSRO33	POST	RORSCHACH: FIRE CONTENT.....	112
NPOSRO		NUMBER OF POST RORSCHACH RESPONSES.....	112

POSTTEST THEMATIC APPERCEPTION TEST

POSTATAG	POST	THEMATIC APP TEST: AGGRESSION.....	112
POSTATEX	POST	THEMATIC APP TEST: HIGH AGGRESSION (6+=1).....	112
POSTATMD	POST	THEMATIC APP TEST: MODIFIERS.....	112
POSTATSM	POST	TAT SUMMARY: AGGRESSION, MODIFIERS.....	112
POSTATAC	POST	THEMATIC APP TEST: ACCOMPLISHMENT.....	112
POSTATSK	POST	THEMATIC APP TEST: TASK ORIENTATION.....	112
POSTREBA	POST	THEMATIC APP TEST: REBELLION A.....	112
POSTREBB	POST	THEMATIC APP TEST: REBELLION B-1.....	113
POSTREBC	POST	THEMATIC APP TEST: REBELLION C-2.....	113
POSTLENG	POST	THEMATIC APP TEST: LENGTH.....	113

POSTTEST STORY COMPLETION TEST

POSSPSUM	POST	STORY COMPLETION SUMMARY SCORE.....	113
POSSUP11	POST	STORY COMP 1: HOSTILITY, INTRAPUNITIVE.....	113
POSSUP12	POST	STORY COMP 1: HOSTILITY, EXTRAPUNITIVE.....	113
POSSUP13	POST	STORY COMP 1: HOSTILE WISH, NO GUILT.....	113
POSSUP21	POST	STORY COMP 2: THEFT, INTRAPUNITIVE.....	113
POSSUP22	POST	STORY COMP 2: THEFT, EXTRAPUNITIVE.....	113
POSSUP23	POST	STORY COMP 2: THEFT, EXTRAPUNITIVE (MILD).....	113
POSSUP24	POST	STORY COMP 2: THEFT, NO GUILT.....	113
POSSUP31	POST	STORY COMP 3: DISOBEDIANCE, INTRAPUNITIVE.....	113
POSSUP32	POST	STORY COMP 3: DISOBEDIANCE, PUNISHMENT.....	113
POSSUP33	POST	STORY COMP 3: DISOBEDIANCE, PUNISHMENT (MILD).....	113
POSSUP34	POST	STORY COMP 3: DISOBEDIANCE, NO CONSEQUENCES.....	113

POSTTEST SEMANTIC DIFFERENTIAL

POSSEMM	POST	SEMANTIC EVALUATION: MOTHER.....	113
POSSEMT	POST	SEMANTIC EVALUATION: TEACHER.....	113

POSSEMS POST SEMANTIC EVALUATION: SUPERVISOR.....113
 POSSEMF POST SEMANTIC EVALUATION: FATHER.....114
 POSSEMGD POST SEMANTIC EVALUATION: FRICOT DAD.....114
 POSSEMME POST SEMANTIC EVALUATION: SELF.....114
 POSSEMP POST SEMANTIC EVALUATION: POLICE.....114
 POSSPM POST SEMANTIC POTENCY: MOTHER.....114
 POSSPT POST SEMANTIC POTENCY: TEACHER.....114
 POSSPS POST SEMANTIC POTENCY: SUPERVISOR.....114
 POSSPF POST SEMANTIC POTENCY: FATHER.....114
 POSSPFD POST SEMANTIC POTENCY: FRICOT DAD.....114
 POSSPME POST SEMANTIC POTENCY: SELF.....114
 POSSPP POST SEMANTIC POTENCY: POLICE.....114
 POSSD1 POST SEM DIFF: LEVEL 1 (SELF VS OTHERS).....114
 POSSD2 POST SEM DIFF: LEVEL 2 (SELF ATTRIBUTES).....114
 POSSD3 POST SEM DIFF: LEVEL 3 (AMONG OTHERS).....114
 POSSD4 POST SEM DIFF: LEVEL 4 (WITHIN OTHERS).....114
 POSSD5 POST SEM DIFF: LEVEL 5 (COMBINED SCORE).....114
 POSSEMMF POST SEM DIFF: MOTHER-FATHER IDENTIFICATION.....114

POSTTEST FRANCK DRAWING COMPLETION TEST

POSFDF POST FRANCK: SEX DIFFERENTIAL.....114
 POSFCOMP POST FRANCK: COMPLEXITY.....114
 POSFQUOT POST FRANCK: SEX AS % OF COMPLEXITY+SEX.....114

POSTTEST FRICOT APPERCEPTION TEST

POSFATS POST FRICOT APP: S (COMMENTS ABOUT SUPERVISORS).....115
 POSFATB POST FRICOT APP: B (COMMENTS ABOUT PEERS).....115
 POSFATQ POST FRICOT APP: S AS % OF TOTAL COMMENTS.....115
 POSFATS1 POST FRICOT APP: SUPPORTIVE S AS % OF S.....115
 POSFATB1 POST FRICOT APP: SUPPORTIVE B AS % OF B.....115
 POSFATCF POST FRICOT APP TEST: CONFORMITY.....115

POSTTEST SOCIOMETRICS

POSSOC1 POST SOCIOMETRICS: SOCIAL STATUS.....115
 POSSOC2 POST SOCIOMETRICS: CHOICES RECVEIVED.....115
 POSSOC3 POST SOCIOMETRICS: REJECTIONS RECVEIVED.....115
 POSSOC4 POST SOCIOMETRICS: STIMULUS VALUE.....115
 POSSOC5 POST SOCIOMETRICS: CHOICES MADE.....115
 POSSOC6 POST SOCIOMETRICS: REJECTIONS MADE.....115
 POSSOC7 POST SOCIOMETRICS: RATIO, RECIPROCAL CHOICES.....115
 POSSOC8 POST SOCIOMETRICS: LIKE-REJECT RATIO.....115

DATA DICTIONARY TABLE OF CONTENTS:
 PRESTON OFFENSE HISTORY FILE

IDENTIFICATION INFORMATION

IDNUMBER PRESTON=10,000 + CASE # FROM PREVIOUS FILE.....116
 ETHNIC ETHNICITY.....116
 DOB DATE OF BIRTH.....116

GENERAL INFORMATION

TOTIME MONTHS-1ST ARREST TO DATA COLLECTION.....117
 TOTPRIS MONTHS IN CYA, STATE OR FEDERAL PRISON.....117
 YATIME MONTHS IN CYA INSTITUTIONS.....117
 TOVR18 MONTHS INCARCERATED WHILE 18 OR OLDER.....117
 TOVR21 MONTHS INCARCERATED WHILE 21 OR OLDER.....117
 INFOTYPE QUALITY OF CYA AND RAPSHEET INFORMATION.....118

DATES OF STATE-LEVEL INCARCERATION

INC1IN ENTRY DATE: 1ST INCARCERATION (MO,YR).....118
 .
 .
 INC8IN ENTRY DATE: 8TH INCARCERATION (MO,YR).....118
 INC1OUT RELEASE DATE: 1ST INCARCERATION (MO,YR).....119
 .
 .
 INC8OUT RELEASE DATE: 8TH INCARCERATION (MO,YR).....119
 INCOVR8 # UNCODED INCARCERATIONS (LAST 8 CODED).....119

INFORMATION ON ARREST INCIDENTS

OFFDAT1 DATE OF 1ST ARREST (MO-DAY-YR).....119
 .
 .
 OFFDAT56 DATE OF 56TH ARREST (MO-DAY-YR).....119
 OFF1 CODE: 1ST ARREST (MOST SERIOUS CHARGE).....119
 .
 .
 OFF56 CODE: 56TH ARREST (MOST SERIOUS CHARGE).....119
 SEVER1 SEVERITY OF FIRST ARREST.....119
 .
 .
 SEVER56 SEVERITY OF 56TH ARREST.....119

DISP01 DISPOSITION OF FIRST ARREST.....120

DISP056 DISPOSITION OF 56TH ARREST.....120

SUMMARY INFORMATION CODED FROM RAP SHEETS

DRUGOFFS NUMBER OF ARRESTS INVOLVING DRUGS.....120

ALCOFFS NUMBER OF ARRESTS INVOLVING ALCOHOL.....120

DRALOFFS ARRESTS INVOLVING DRUGS AND ALCOHOL.....121

FBIINFO FBI REQUEST PRIORITY.....121

FBIUSED ONE IF FBI INFORMATION USED.....121

MOPAROL MONTH OF PAROLE.....121

YRPAROL YEAR OF PAROLE.....121

NUMBER EQUIVALENTS FOR RELEVANT DATES

ODATE1 YRMODA: OFF1 (DAYS FROM 10-15-1582).....121

ODATE56 YRMODA: OFF56 (DAYS FROM 10-15-1582).....121

BDATE YRMODA: BIRTHDATE (DAYS FROM 10-15-1582).....121

BRTHDA18 YRMODA: 18TH BIRTHDAY.....121

BRTHDA21 YRMODA: 21ST BIRTHDAY.....122

YADATE YRMODA: ARREST DATE FOR THIS YA TERM.....122

PARLDATE YRMODA: PAROLE DATE (DAY OF PAROLE = '1').....122

FOLWDATE YRMODA: APPROX DATE RAP SHEET RECEIVED.....122

DDATE YRMODA: DEATH DATE.....122

INFORMATION CALCULATED FROM ABOVE DATES

PAROLAGE AGE AT PAROLE--THIS YA TERM.....122

DEATHAGE AGE AT DEATH.....122

FOLLOWUP MONTHS FROM PAROLE TO DATA COLLECTION.....123

ADULT MOS FOLLOWUP AFTER AGE 18 (PRISON EXCLUDED).....123

YRSFOLWD FOLLOWUP IN YEARS.....123

INFORMATION ON CURRENT COMMITMENT OFFENSE

COMMOFF CURRENT COMMITMENT OFFENSE.....123

COMMTYPE COMMITMENT OFFENSE TYPE.....123

YAOFF # OF ARREST-1ST,2ND,ETC.-LEADING TO YA.....123

COUNTS OF ALL ARRESTS INCIDENTS CODED

TOTOFFS TOTAL NUMBER OF ARRESTS.....124

PAREVOC PAROLE REVOCATIONS.....124

TREVOKES TOTAL PAROLE OR PROBATION REVOKES.....124

TNONRVKE TOTAL ARRESTS EXCLUDING REVOKES.....124

TVIOLENT TOTAL VIOLENT-AGGRESSIVE ARRESTS.....124

TVIOLECH TOTAL VIOLENT-ECONOMIC ARRESTS.....124

TPROPRTY TOTAL PROPERTY ARRESTS.....124

TMINOR TOTAL MINOR ARRESTS.....124

COUNTS OF ARRESTS AFTER PAROLE FOR CURRENT TERM

STOTOFFS TOTAL SUBSEQUENT ARRESTS (REVOKES INCLUDED).....125

SREVOKES SUBSEQUENT PAROLE OR PROBATION REVOCATIONS.....125

SUBTOT TOTAL SUBSEQUENT ARRESTS (REVOKES EXCLUDED).....125

SVIOLENT SUBSEQUENT VIOLENT-AGGRESSIVE ARRESTS.....125

SVIOLECH SUBSEQUENT VIOLENT-ECONOMIC ARRESTS.....125

SPROPRTY SUBSEQUENT PROPERTY ARRESTS.....125

SMINOR SUBSEQUENT MINOR ARRESTS.....125

STOTVIOL TOTAL SUBSEQUENT VIOLENT ARRESTS (ALL TYPES).....125

SFELVIOL SUBSEQUENT FELONY VIOLENT ARRESTS.....125

SFELONY SUBSEQUENT FELONY ARRESTS.....125

HOMICIDE MURDER, MANSLAUGHTER ARRESTS AFTER PAROLE.....125

AGGASLT FELONY ASSAULT ARRESTS AFTER PAROLE.....125

RAPE FORCIBLE RAPE ARRESTS AFTER PAROLE.....125

MISDASLT MISDEMEANOR ASSAULT ARRESTS AFTER PAROLE.....125

AROBBERY ARMED OR BANK ROBBERY ARRESTS AFTER PAROLE.....125

STRNGARM STRONG ARM ROBBERY ARRESTS AFTER PAROLE.....125

OTHPERSH KIDNAP, EXTORTION, ETC. ARRESTS AFTER PAROLE.....125

BURGLARY BURGLARY ARRESTS AFTER PAROLE.....125

RECEIVNG RECEIVING STOLEN PROPERTY ARRESTS AFTER PAROLE.....125

GRNDTHFT GRAND THEFT ARRESTS AFTER PAROLE.....125

FORGERY FORGERY ARRESTS AFTER PAROLE.....125

GNDTAUTO GRAND THEFT AUTO ARRESTS AFTER PAROLE.....126

ARSON ARSON ARRESTS AFTER PAROLE.....126

THEFT MISDEMEANOR THEFT ARRESTS AFTER PAROLE.....126

JOYRIDE AUTO THEFT OTHER THAN GTA AFTER PAROLE.....126

WEAPONS MISC. WEAPONS ARRESTS AFTER PAROLE.....126

SEXOFF SEX ARRESTS (EXCEPT RAPE) AFTER PAROLE.....126

LIQUOR LIQUOR VIOLATIONS AFTER PAROLE.....126

DRUGSUSE DRUG POSSESSION OR USE ARRESTS AFTER PAROLE.....126

DRUGSALE DRUG SALES ARRESTS AFTER PAROLE.....126

OTHOFFNS ARRESTS AFTER PAROLE NOT OTHERWISE INCLUDED.....126

COUNTS OF ARRESTS BEFORE PAROLE (INCL. COMMITMENT OFFENSE)

PREYATOT TOTAL PRE-PAROLE ARRESTS (INCLUDES REVOKES).....126

PREYAVIO PRE-PAROLE VIOLENT-AGGRESSIVE ARRESTS.....126

PREYAVCH PRE-PAROLE VIOLENT-ECONOMIC ARRESTS.....126

PREYAPRP PRE-PAROLE PROPERTY ARRESTS.....126

PREYAMNR PRE-PAROLE MINOR ARRESTS (NO REVOKES).....126

PRICOMIT # OF CYA COMMITMENTS PRIOR TO CURRENT TERM.....126

PRIORESC PRE-PAROLE ESCAPE ARRESTS.....126

COUNTS OF ARRESTS OCCURRING AFTER 18TH BIRTHDAY

ATOTOFFS	TOTAL ADULT ARRESTS (INCLUDES REVOKES).....	127
AREVOKES	PAROLE OR PROBATION REVOKES AFTER AGE 18.....	127
ADULTTOT	TOTAL ADULT ARRESTS (NO REVOKES).....	127
AVIOLENT	VIOLENT-AGGRESSIVE ARRESTS AFTER AGE 18.....	127
AVIOLECH	VIOLENT-ECONOMIC ARRESTS AFTER AGE 18.....	127
APROPRTY	PROPERTY ARRESTS AFTER AGE 18.....	127
AMINOR	MINOR ARRESTS AFTER AGE 18.....	127

COUNTS OF ARRESTS OCCURRING BEFORE 18TH BIRTHDAY

JTOTOFFS	TOTAL ARRESTS BEFORE 18 (INCLUDES REVOKES).....	127
JREVOKES	PAROLE OR PROBATION REVOKES BEFORE AGE 18.....	127
JUVNLTOT	TOTAL ARRESTS BEFORE 18 (NO REVOKES).....	127
JVIOLENT	VIOLENT-AGGRESSIVE ARRESTS BEFORE AGE 18.....	127
JVIOLECH	VIOLENT-ECONOMIC ARRESTS BEFORE AGE 18.....	127
JPROPRTY	PROPERTY ARRESTS BEFORE AGE 18.....	127
JMINOR	MINOR ARRESTS BEFORE AGE 18.....	127

MOST SERIOUS OFFENSE INFORMATION

WORSTSUB	MOST SERIOUS SUBSEQUENT NON-REVOKE ARREST.....	128
WORSADLT	MOST SERIOUS NON-REVOKE ARREST AFTER 18.....	128
WORSTJUV	MOST SERIOUS NON-REVOKE ARREST BEFORE 18.....	128
SOFFTYPE	TYPE BASED ON WORST SUBSEQUENT ARREST.....	128
ADULTTYP	TYPE BASED ON WORST ADULT ARREST.....	128
JUVLTYP	TYPE BASED ON WORST JUVENILE ARREST.....	128

CHRONIC OFFENDER TYPOLOGY INFORMATION

CHRONTYP	CHRONIC OFFENDER TYPE.....	129
CHRONIC1	CHRONIC OFFENDER DICHOTOMY (0,1).....	130
CHRONIC2	CHRONIC OFFENDER TRICHOTOMY (0,1,2).....	130

TIME FROM PAROLE TO FIRST ARREST OF VARIOUS KINDS

MOS1SOFF	MONTHS TO 1ST SUBSEQUENT ARREST.....	130
MOS1VAGG	MONTHS TO 1ST VIOLENT-AGGRESSIVE ARREST.....	130
MOS1VECH	MONTHS TO 1ST VIOLENT-ECONOMIC ARREST.....	130
MOS1PROP	MONTHS TO 1ST PROPERTY ARREST.....	130

ARRESTS DURING STANDARD PAROLE PERIOD (24 MONTHS)

STOT24	POST ARRESTS WITHIN 24 MONTHS (REVOKES INCL).....	130
SARR24	POST ARRESTS WITHIN 24 MONTHS (NO REVOKES).....	130
SVIOL24	POST VIOLENT ARRESTS WITHIN 24 MONTHS.....	130
SFVIOL24	FELONY VIOLENT ARRESTS IN 24 MONTHS.....	130

SUBSEQUENT ARRESTS RESULTING IN A
CONVICTION FOR ANY OFFENSE

STOTCON	TOTAL SUBSEQUENT ARRESTS WITH CONVICTIONS.....	131
SVAGGCON	SUB VIOLENT-AGGRESSIVE ARRESTS WITH CONVICTIONS.....	131
SVECNCON	SUB VIOLENT-ECONOMIC ARRESTS WITH CONVICTIONS.....	131
SVIOLCON	TOTAL SUBSEQUENT VIOLENT ARRESTS WITH CONVICTIONS.....	131
SPROPCON	SUBSEQUENT PROPERTY ARRESTS WITH CONVICTIONS.....	131
SFLNYCON	SUBSEQUENT FELONY ARRESTS WITH CONVICTIONS.....	131
SMINRCON	SUBSEQUENT MINOR ARRESTS WITH CONVICTIONS.....	131

STATE-LEVEL INCARCERATION INFORMATION

TOTTERMS	TOTAL PRISON TERMS SERVED.....	131
SCDCTERM	SUBSEQUENT ADULT PRISON DISPOSITIONS.....	131
STOTTERM	SUBSEQUENT CYA OR ADULT PRISON DISPOSITIONS.....	132
SCDCTIME	# MOS IN ADULT PRISON.....	132
SMOSATRM	# MOS PER SUBSEQUENT PRISON DISPOSITION.....	132

DATA DICTIONARY TABLE OF CONTENTS:
YCRP OFFENSE HISTORY FILE

IDENTIFICATION INFORMATION

IDNUMBER	YCRP = 20,000 + CASE # FROM PREVIOUS FILE.....	133
ETHNIC	ETHNICITY.....	133
DOB	DATE OF BIRTH.....	133

GENERAL INFORMATION

TOTIME	MONTHS-1ST ARREST TO DATA COLLECTION.....	134
TOTPRIS	MONTHS IN CYA, STATE OR FEDERAL PRISON.....	134
YATIME	MONTHS IN CYA INSTITUTIONS.....	134
TOVR18	MONTHS INCARCERATED WHILE 18 OR OLDER.....	134
TOVR21	MONTHS INCARCERATED WHILE 21 OR OLDER.....	134
INFOTYPE	QUALITY OF CYA AND RAPSHEET INFORMATION.....	135

DATES OF STATE-LEVEL INCARCERATION

INC1IN	ENTRY DATE: 1ST INCARCERATION (MO,YR).....	135
INC8IN	ENTRY DATE: 8TH INCARCERATION (MO,YR).....	135
INC1OUT	RELEASE DATE: 1ST INCARCERATION (MO,YR).....	136
INC8OUT	RELEASE DATE: 8TH INCARCERATION (MO,YR).....	136
INCOVR8	# UNCODED INCARCERATIONS (LAST 8 CODED).....	136

INFORMATION ON ARREST INCIDENTS

OFFDAT1	DATE OF 1ST ARREST (MO-DAY-YR).....	136
OFFDAT56	DATE OF 56TH ARREST (MO-DAY-YR).....	136
OFF1	CODE: 1ST ARREST (MOST SERIOUS CHARGE).....	136
OFF56	CODE: 56TH ARREST (MOST SERIOUS CHARGE).....	136
SEVER1	SEVERITY OF FIRST ARREST.....	136
SEVER56	SEVERITY OF 56TH ARREST.....	136

DISP01	DISPOSITION OF FIRST ARREST.....	137
DISP056	DISPOSITION OF 56TH ARREST.....	137

SUMMARY INFORMATION CODED FROM RAP SHEETS

DRUGOFFS	NUMBER OF ARRESTS INVOLVING DRUGS.....	137
ALCOFFS	NUMBER OF ARRESTS INVOLVING ALCOHOL.....	137
DRALOFFS	ARRESTS INVOLVING DRUGS AND ALCOHOL.....	137
FBINFO	FBI REQUEST PRIORITY.....	138
FBIUSED	ONE IF FBI INFORMATION USED.....	138
MOPAROL	MONTH OF PAROLE.....	138
YRPAROL	YEAR OF PAROLE.....	138

NUMBER EQUIVALENTS FOR RELEVANT DATES

ODATE1	YRMDA: OFF1 (DAYS FROM 10-15-1582).....	138
ODATE56	YRMDA: OFF56 (DAYS FROM 10-15-1582).....	138
BDATE	YRMDA: BIRTHDATE (DAYS FROM 10-15-1582).....	138
BRTHDA18	YRMDA: 18TH BIRTHDAY.....	138
BRTHDA21	YRMDA: 21ST BIRTHDAY.....	138
YADATE	YRMDA: ARREST DATE FOR THIS YA TERM.....	139
PARLDATE	YRMDA: PAROLE DATE (DAY OF PAROLE = '1').....	139
FOLWDATE	YRMDA: APPROX DATE RAP SHEET RECEIVED.....	139
DDATE	YRMDA: DEATH DATE.....	139

INFORMATION CALCULATED FROM ABOVE DATES

PARLAGE	AGE AT PAROLE--THIS YA TERM.....	139
DEATHAGE	AGE AT DEATH.....	139
FOLLOWUP	MONTHS FROM PAROLE TO DATA COLLECTION.....	139
ADULT	MOS FOLLOWUP AFTER AGE 18 (PRISON EXCLUDED).....	140
YRSFOLWD	FOLLOWUP IN YEARS.....	140

INFORMATION ON CURRENT COMMITMENT OFFENSE

COMMOFF	CURRENT COMMITMENT OFFENSE.....	140
COMMTYPE	COMMITMENT OFFENSE TYPE.....	140
YAOFF	# OF ARREST-1ST,2ND,ETC.-LEADING TO YA.....	140

COUNTS OF ALL ARRESTS INCIDENTS CODED

TOTOFFS	TOTAL NUMBER OF ARRESTS.....	141
PAREVOC	PAROLE REVOCATIONS.....	141
TREVOKES	TOTAL PAROLE OR PROBATION REVOKES.....	141
TNONRVKE	TOTAL ARRESTS EXCLUDING REVOKES.....	141

TVIOLENT	TOTAL VIOLENT-AGGRESSIVE ARRESTS.....	141
TVIOLECN	TOTAL VIOLENT-ECONOMIC ARRESTS.....	141
TPROPRTY	TOTAL PROPERTY ARRESTS.....	141
TMINOR	TOTAL MINOR ARRESTS.....	141

COUNTS OF ARRESTS AFTER PAROLE FOR CURRENT TERM

STOTOFFS	TOTAL SUBSEQUENT ARRESTS (REVOKES INCLUDED).....	142
SREVOKES	SUBSEQUENT PAROLE OR PROBATION REVOCATIONS.....	142
SUBTOT	TOTAL SUBSEQUENT ARRESTS (REVOKES EXCLUDED).....	142
SVIOLENT	SUBSEQUENT VIOLENT-AGGRESSIVE ARRESTS.....	142
SVIOLECN	SUBSEQUENT VIOLENT-ECONOMIC ARRESTS.....	142
SPPROPRTY	SUBSEQUENT PROPERTY ARRESTS.....	142
SMINOR	SUBSEQUENT MINOR ARRESTS.....	142
STOTVIOL	TOTAL SUBSEQUENT VIOLENT ARRESTS (ALL TYPES).....	142
SFELVIOL	SUBSEQUENT FELONY VIOLENT ARRESTS.....	142
SFELONY	SUBSEQUENT FELONY ARRESTS.....	142
HOMICIDE	MURDER, MANSLAUGHTER ARRESTS AFTER PAROLE.....	142
AGGASLT	FELONY ASSAULT ARRESTS AFTER PAROLE.....	142
RAPE	FORCIBLE RAPE ARRESTS AFTER PAROLE.....	142
MISDASLT	MISDEMEANOR ASSAULT ARRESTS AFTER PAROLE.....	142
AROBBERY	ARMED OR BANK ROBBERY ARRESTS AFTER PAROLE.....	142
STRNGARM	STRONG ARM ROBBERY ARRESTS AFTER PAROLE.....	142
OTHPERSH	KIDNAP, EXTORTION, ETC. ARRESTS AFTER PAROLE.....	142
BURGLARY	BURGLARY ARRESTS AFTER PAROLE.....	142
RECEIVNG	RECEIVING STOLEN PROPERTY ARRESTS AFTER PAROLE.....	142
GRNDTHFT	GRAND THEFT ARRESTS AFTER PAROLE.....	142
FORGERY	FORGERY ARRESTS AFTER PAROLE.....	142
GNDAUTO	GRAND THEFT AUTO ARRESTS AFTER PAROLE.....	143
ARSON	ARSON ARRESTS AFTER PAROLE.....	143
THEFT	MISDEMEANOR THEFT ARRESTS AFTER PAROLE.....	143
JOYRIDE	AUTO THEFT OTHER THAN GTA AFTER PAROLE.....	143
WEAPONS	MISC. WEAPONS ARRESTS AFTER PAROLE.....	143
SEXOFF	SEX ARRESTS (EXCEPT RAPE) AFTER PAROLE.....	143
LIQUOR	LIQUOR VIOLATIONS AFTER PAROLE.....	143
DRUGSUSE	DRUG POSSESSION OR USE ARRESTS AFTER PAROLE.....	143
DRUGSALE	DRUG SALES ARRESTS AFTER PAROLE.....	143
OTHOFFNS	ARRESTS AFTER PAROLE NOT OTHERWISE INCLUDED.....	143

COUNTS OF ARRESTS BEFORE PAROLE (INCL. COMMITMENT OFFENSE)

PREYATOT	TOTAL PRE-PAROLE ARRESTS (INCLUDES REVOKES).....	143
PREAVIO	PRE-PAROLE VIOLENT-AGGRESSIVE ARRESTS.....	143
PREAVCN	PRE-PAROLE VIOLENT-ECONOMIC ARRESTS.....	143
PREYAPRP	PRE-PAROLE PROPERTY ARRESTS.....	143
PREYAMNR	PRE-PAROLE MINOR ARRESTS (NO REVOKES).....	143
PRICOMIT	# OF CYA COMMITMENTS PRIOR TO CURRENT TERM.....	143
PRIORESC	PRE-PAROLE ESCAPE ARRESTS.....	143

COUNTS OF ARRESTS OCCURRING AFTER 18TH BIRTHDAY

ATOTOFFS	TOTAL ADULT ARRESTS (INCLUDES REVOKES).....	144
AREVOKES	PAROLE OR PROBATION REVOKES AFTER AGE 18.....	144
ADULTTOT	TOTAL ADULT ARRESTS (NO REVOKES).....	144
AVIOLENT	VIOLENT-AGGRESSIVE ARRESTS AFTER AGE 18.....	144
AVIOLECN	VIOLENT-ECONOMIC ARRESTS AFTER AGE 18.....	144
APROPRTY	PROPERTY ARRESTS AFTER AGE 18.....	144
AMINOR	MINOR ARRESTS AFTER AGE 18.....	144

COUNTS OF ARRESTS OCCURRING BEFORE 18TH BIRTHDAY

JTOTOFFS	TOTAL ARRESTS BEFORE 18 (INCLUDES REVOKES).....	144
JREVOKES	PAROLE OR PROBATION REVOKES BEFORE AGE 18.....	144
JUVNLTOT	TOTAL ARRESTS BEFORE 18 (NO REVOKES).....	144
JVIOLENT	VIOLENT-AGGRESSIVE ARRESTS BEFORE AGE 18.....	144
JVIOLECN	VIOLENT-ECONOMIC ARRESTS BEFORE AGE 18.....	144
JPROPRTY	PROPERTY ARRESTS BEFORE AGE 18.....	144
JMINOR	MINOR ARRESTS BEFORE AGE 18.....	144

MOST SERIOUS OFFENSE INFORMATION

WORSTSUB	MOST SERIOUS SUBSEQUENT NON-REVOKE ARREST.....	145
WORSADLT	MOST SERIOUS NON-REVOKE ARREST AFTER 18.....	145
WORSTJUV	MOST SERIOUS NON-REVOKE ARREST BEFORE 18.....	145
SOFFTYPE	TYPE BASED ON WORST SUBSEQUENT ARREST.....	145
ADULTTYP	TYPE BASED ON WORST ADULT ARREST.....	145
JUVLTYP	TYPE BASED ON WORST JUVENILE ARREST.....	145

CHRONIC OFFENDER TYPOLOGY INFORMATION

CHRONTYP	CHRONIC OFFENDER TYPE.....	146
CHRONIC1	CHRONIC OFFENDER DICHOTOMY (0,1).....	147
CHRONIC2	CHRONIC OFFENDER TRICHOTOMY (0,1,2).....	147

TIME FROM PAROLE TO FIRST ARREST OF VARIOUS KINDS

MOS1SOFF	MONTHS TO 1ST SUBSEQUENT ARREST.....	147
MOS1VAGG	MONTHS TO 1ST VIOLENT-AGGRESSIVE ARREST.....	147
MOS1VECN	MONTHS TO 1ST VIOLENT-ECONOMIC ARREST.....	147
MOS1PROP	MONTHS TO 1ST PROPERTY ARREST.....	147

ARRESTS DURING STANDARD PAROLE PERIOD (24 MONTHS)

STOT24	POST ARRESTS WITHIN 24 MONTHS (REVOKES INCL).....	147
SARR24	POST ARRESTS WITHIN 24 MONTHS (NO REVOKES).....	147
SVIOL24	POST VIOLENT ARRESTS WITHIN 24 MONTHS.....	147
SFVIOL24	FELONY VIOLENT ARRESTS IN 24 MONTHS.....	147

SUBSEQUENT ARRESTS RESULTING IN A
CONVICTION FOR ANY OFFENSE

STOTCON	TOTAL SUBSEQUENT ARRESTS WITH CONVICTIONS.....	148
SVAGGCON	SUB VIOLENT-AGGRESSIVE ARRESTS WITH CONVICTIONS.....	148
SVECNCON	SUB VIOLENT-ECONOMIC ARRESTS WITH CONVICTIONS.....	148
SVIOLCON	TOTAL SUBSEQUENT VIOLENT ARRESTS WITH CONVICTIONS...	148
SPROPCON	SUBSEQUENT PROPERTY ARRESTS WITH CONVICTIONS.....	148
SFLNYCON	SUBSEQUENT FELONY ARRESTS WITH CONVICTIONS.....	148
SMINRCON	SUBSEQUENT MINOR ARRESTS WITH CONVICTIONS.....	148

STATE-LEVEL INCARCERATION INFORMATION

TOTTERMS	TOTAL PRISON TERMS SERVED.....	148
SCDCTERM	SUBSEQUENT ADULT PRISON DISPOSITIONS.....	148
STOTTERM	SUBSEQUENT YA OR ADULT PRISON DISPOSITIONS.....	149
SCDCTIME	# MOS IN ADULT PRISON.....	149
SMOSATRM	# MOS PER SUBSEQUENT PRISON DISPOSITION.....	149

DATA DICTIONARY TABLE OF CONTENTS:
FRICOT OFFENSE HISTORY FILE

IDENTIFICATION INFORMATION

IDNUMBER	FRICOT=30,000 + CASE # FROM PREVIOUS FILE.....	150
ETHNIC	ETHNICITY.....	150
DOB	DATE OF BIRTH.....	150

GENERAL INFORMATION

TOTIME	MONTHS-1ST ARREST TO DATA COLLECTION.....	151
TOTPRIS	MONTHS IN CYA, STATE OR FEDERAL PRISON.....	151
YATIME	MONTHS IN CYA INSTITUTIONS.....	151
TOVR18	MONTHS INCARCERATED WHILE 18 OR OLDER.....	151
TOVR21	MONTHS INCARCERATED WHILE 21 OR OLDER.....	151
INFOTYPE	QUALITY OF CYA AND RAPSHEET INFORMATION.....	152

DATES OF STATE-LEVEL INCARCERATION

INCLIN	ENTRY DATE: 1ST INCARCERATION (MO,YR).....	152
.	.	.
INCBIN	ENTRY DATE: 8TH INCARCERATION (MO,YR).....	152
INC1OUT	RELEASE DATE: 1ST INCARCERATION (MO,YR).....	153
.	.	.
INC8OUT	RELEASE DATE: 8TH INCARCERATION (MO,YR).....	153
INCOVR8	# UNCODED INCARCERATIONS (LAST 8 CODED).....	153

INFORMATION ON ARREST INCIDENTS

OFFDAT1	DATE OF 1ST ARREST (MO-DAY-YR).....	153
.	.	.
OFFDAT40	DATE OF 40TH ARREST (MO-DAY-YR).....	153
OFF1	CODE: 1ST ARREST (MOST SERIOUS CHARGE).....	153
.	.	.
OFF40	CODE: 40TH ARREST (MOST SERIOUS CHARGE).....	153
SEVER1	SEVERITY OF FIRST ARREST.....	153
.	.	.
SEVER40	SEVERITY OF 40TH ARREST.....	153

DISP01 DISPOSITION OF FIRST ARREST.....154
 .
 .
 DISP040 DISPOSITION OF 40TH ARREST.....154

SUMMARY INFORMATION CODED FROM RAP SHEETS

DRUGOFFS NUMBER OF ARRESTS INVOLVING DRUGS.....154
 ALCOFFS NUMBER OF ARRESTS INVOLVING ALCOHOL.....154
 DRALOFFS ARRESTS INVOLVING DRUGS AND ALCOHOL.....154
 FBINFO FBI REQUEST PRIORITY.....155
 FBIUSED ONE IF FBI INFORMATION USED.....155
 MOPAROL MONTH OF PAROLE.....155
 YRPAROL YEAR OF PAROLE.....155

NUMBER EQUIVALENTS FOR RELEVANT DATES

ODATE1 YRMODA: OFF1 (DAYS FROM 10-15-1582).....155
 .
 .
 ODATE40 YRMODA: OFF40 (DAYS FROM 10-15-1582).....155
 BDATE YRMODA: BIRTHDATE (DAYS FROM 10-15-1582).....155
 BRTHDA18 YRMODA: 18TH BIRTHDAY.....155
 BRTHDA21 YRMODA: 21ST BIRTHDAY.....156
 YADATE YRMODA: ARREST DATE FOR THIS YA TERM.....156
 PARLDATE YRMODA: PAROLE DATE (DAY OF PAROLE = '1').....156
 FOLWDATE YRMODA: APPROX DATE RAP SHEET RECEIVED.....156
 DDATE YRMODA: DEATH DATE.....156

INFORMATION CALCULATED FROM ABOVE DATES

PAROLAGE AGE AT PAROLE--THIS YA TERM.....156
 DEATHAGE AGE AT DEATH.....156
 FOLLOWUP MONTHS FROM PAROLE TO DATA COLLECTION.....156
 AFOLWUP MONTHS FROM AGE 18 TO DATA COLLECTION.....157
 ADULT MOS FOLLOWUP AFTER AGE 18 (PRISON EXCLUDED).....157
 YRSFOLWD FOLLOWUP IN YEARS.....157
 AYRSFLWD YEARS FROM AGE 18 TO DATA COLLECTION.....157

INFORMATION ON CURRENT COMMITMENT OFFENSE

COMMOFF CURRENT COMMITMENT OFFENSE.....157
 COMMTYPE COMMITMENT OFFENSE TYPE.....157
 YAOFF # OF ARREST-1ST,2ND,ETC.-LEADING TO YA.....157

COUNTS OF ALL ARRESTS INCIDENTS CODED

TOTOFFS TOTAL NUMBER OF ARRESTS.....158
 PAREVOC PAROLE REVOCATIONS.....158

TREVOKES TOTAL PAROLE OR PROBATION REVOKES.....158
 TNONRVKE TOTAL ARRESTS EXCLUDING REVOKES.....158
 TVIOLENT TOTAL VIOLENT-AGGRESSIVE ARRESTS.....158
 TVIOLECN TOTAL VIOLENT-ECONOMIC ARRESTS.....158
 TPROPRTY TOTAL PROPERTY ARRESTS.....158
 TMINOR TOTAL MINOR ARRESTS.....158

COUNTS OF ARRESTS AFTER PAROLE FOR CURRENT TERM

STOTOFFS TOTAL SUBSEQUENT ARRESTS (REVOKES INCLUDED).....159
 SREVOKES SUBSEQUENT PAROLE OR PROBATION REVOCATIONS.....159
 SUBTOT TOTAL SUBSEQUENT ARRESTS (REVOKES EXCLUDED).....159
 SVIOLENT SUBSEQUENT VIOLENT-AGGRESSIVE ARRESTS.....159
 SVIOLECN SUBSEQUENT VIOLENT-ECONOMIC ARRESTS.....159
 SPROPRTY SUBSEQUENT PROPERTY ARRESTS.....159
 SMINOR SUBSEQUENT MINOR ARRESTS.....159
 STOTVIOL TOTAL SUBSEQUENT VIOLENT ARRESTS (ALL TYPES).....159
 SFELVIOL SUBSEQUENT FELONY VIOLENT ARRESTS.....159
 SFELONY SUBSEQUENT FELONY ARRESTS.....159

COUNTS OF ARRESTS BEFORE PAROLE (INCL. COMMITMENT OFFENSE)

PREYATOT TOTAL PRE-PAROLE ARRESTS (INCLUDES REVOKES).....159
 PREYAVIO PRE-PAROLE VIOLENT ARRESTS (ALL TYPES).....159
 PREYAPRP PRE-PAROLE PROPERTY ARRESTS.....159
 PREYAMNR PRE-PAROLE MINOR ARRESTS (NO REVOKES).....159

COUNTS OF ARRESTS OCCURRING AFTER 18TH BIRTHDAY

ATOTOFFS TOTAL ADULT ARRESTS (INCLUDES REVOKES).....160
 AREVOKES PAROLE OR PROBATION REVOKES AFTER AGE 18.....160
 ADULTTOT TOTAL ADULT ARRESTS (NO REVOKES).....160
 AVIOLENT VIOLENT-AGGRESSIVE ARRESTS AFTER AGE 18.....160
 AVIOLECN VIOLENT-ECONOMIC ARRESTS AFTER AGE 18.....160
 APROPRTY PROPERTY ARRESTS AFTER AGE 18.....160
 AMINOR MINOR ARRESTS AFTER AGE 18.....160
 ATOTVIOL VIOLENT ARRESTS AFTER AGE 18 (ALL TYPES).....160
 AFELVIOL FELONY VIOLENT ARRESTS AFTER AGE 18.....160
 AFELONY FELONY ARRESTS AFTER AGE 18.....160
 AHOMCIDR MURDER, MANSLAUGHTER ARRESTS AFTER AGE 18.....160
 AAGGASLT FELONY ASSAULT ARRESTS AFTER AGE 18.....160
 ARAPE FORCIBLE RAPE ARRESTS AFTER AGE 18.....160
 AMSDASLT MISDEMEANOR ASSAULT ARRESTS AFTER AGE 18.....160
 AAROBBERY ARMED OR BANK ROBBERY ARRESTS AFTER AGE 18.....160
 ASTRGARM STRONG ARM ROBBERY ARRESTS AFTER AGE 18.....160
 AOTHPRSN KIDNAP, EXTORTION, ETC. ARRESTS AFTER AGE 18.....160
 ABURGLRY BURGLARY ARRESTS AFTER AGE 18.....160
 ARECVNG RECEIVING STOLEN PROPERTY ARRESTS AFTER AGE 18.....160
 AGNDTHFT GRAND THEFT ARRESTS AFTER AGE 18.....160
 AFORGERY FORGERY ARRESTS AFTER AGE 18.....160
 AGDTAUTO GRAND THEFT AUTO ARRESTS AFTER AGE 18.....160

AARSON	ARSON ARRESTS AFTER AGE 18.....	161
ATHEFT	MISDEMEANOR THEFT ARRESTS AFTER AGE 18.....	161
AJOYRIDE	AUTO THFT OTHER THAN GTA AFTER AGE 18.....	161
AWEAPONS	MISC. WEAPONS ARRESTS AFTER AGE 18.....	161
ASEXOFF	SEX ARRESTS (EXCEPT RAPE) AFTER AGE 18.....	161
ALIQUOR	LIQUOR VIOLATIONS AFTER AGE 18.....	161
ADRGUSE	DRUG POSSESSION OR USE ARRESTS AFTER AGE 18.....	161
ADRGSALE	DRUG SALES ARRESTS AFTER AGE 18.....	161
AOTHOFFS	ARRESTS AFTER AGE 18 NOT OTHERWISE INCLUDED.....	161

COUNTS OF ARRESTS OCCURRING BEFORE 18TH BIRTHDAY

JTOTOFFS	TOTAL ARRESTS BEFORE 18 (REVOKES INCLUDED).....	161
JREVOKES	PAROLE OR PROB REVOKES BEFORE AGE 18.....	161
JUVNLTOT	TOTAL ARRESTS BEFORE 18 (NO REVOKES).....	161
JVIOLENT	VIOLENT-AGGRESSIVE ARRESTS BEFORE AGE 18.....	161
JVIOLECH	VIOLENT-ECONOMIC ARRESTS BEFORE AGE 18.....	161
JPROPRTY	PROPERTY ARRESTS BEFORE AGE 18.....	161
JMINOR	MINOR ARRESTS BEFORE AGE 18.....	161
JESCAPE	# ESCAPES BEFORE AGE 18.....	161
JCOMMIT	# OF CYA COMMITMENTS BEFORE AGE 18.....	161

MOST SERIOUS OFFENSE INFORMATION

WORSTSUB	MOST SERIOUS SUBSEQUENT NON-REVOKE ARREST.....	162
WORSADLT	MOST SERIOUS NON-REVOKE ARREST AFTER 18.....	162
WORSTJUV	MOST SERIOUS NON-REVOKE ARREST BEFORE 18.....	162
SOFFTYPE	TYPE BASED ON WORST SUBSEQUENT ARREST.....	162
ADULTTYP	TYPE BASED ON WORST ADULT ARREST.....	162
JUVLTYP	TYPE BASED ON WORST JUVENILE ARREST.....	162

CHRONIC OFFENDER TYPOLOGY INFORMATION

CHRONTYP	CHRONIC OFFENDER TYPE.....	163
CHRONIC1	CHRONIC OFFENDER DICHOTOMY (0,1).....	164
CHRONIC2	CHRONIC OFFENDER TRICHOTOMY (0,1,2).....	164

SUBSEQUENT ARRESTS RESULTING IN A CONVICTION FOR ANY OFFENSE

STOTCON	TOTAL SUBSEQUENT ARRESTS WITH CONVICTIONS.....	164
SVAGGCON	SUB VIOLENT-AGGRESSIVE ARRESTS WITH CONVICTIONS.....	164
SVECNCON	SUB VIOLENT-ECONOMIC ARRESTS WITH CONVICTIONS.....	164
SVIOLCON	TOTAL SUBSEQUENT VIOLENT ARREST WITH CONVICTIONS.....	164
SPROPCON	SUBSEQUENT PROPERTY ARRESTS WITH CONVICTIONS.....	164
SFLNYCON	SUBSEQUENT FELONY ARRESTS WITH CONVICTIONS.....	164
SMINRCON	SUBSEQUENT MINOR ARRESTS WITH CONVICTIONS.....	164

ADULT ARRESTS RESULTING IN A CONVICTION FOR ANY OFFENSE

ATOTCON	TOTAL ADULT ARRESTS WITH CONVICTIONS.....	165
AVAGGCON	ADULT VIOLENT-AGGRESSIVE ARRESTS WITH CONVICTIONS.....	165
AVECNCON	ADULT VIOLENT-ECONOMIC ARRESTS WITH CONVICTIONS.....	165
AVIOLCON	TOTAL ADULT VIOLENT ARRESTS WITH CONVICTIONS.....	165
APROPCON	ADULT PROPERTY ARRESTS WITH CONVICTIONS.....	165
AFLNYCON	ADULT FELONY ARRESTS WITH CONVICTIONS.....	165
AMINRCON	ADULT MINOR ARRESTS WITH CONVICTIONS.....	165

STATE-LEVEL INCARCERATION INFORMATION

TOTTERMS	TOTAL PRISON TERMS SERVED.....	165
SCDCTERM	SUBSEQUENT ADULT PRISON DISPOSITIONS.....	165
STOTTERM	SUBSEQUENT CYA OR ADULT PRISON DISPOSITIONS.....	166
SCDCTIME	# MOS IN ADULT PRISON.....	166
SMOSATRM	# MOS PER SUBSEQUENT PRISON DISPOSITION.....	166

Project History

This study was undertaken to explore the extent to which chronic adult criminal offenders could be identified early in their careers. Followup arrest data covering the adult years of peak criminal activity (from approximately 18 to 26 years of age) were obtained on three samples of delinquent youths who had been incarcerated in California Youth Authority institutions during the decade of the 1960s (Preston, Northern California Youth Center, and Fricot). The youths had all been involved in research projects in the course of which extensive demographic, psychological, and behavioral data had been collected. The followup data were obtained primarily from official arrest records of the California Bureau of Criminal Investigation and Identification (CII). Supplementary data were obtained from the Federal Bureau of Investigation (FBI) and the California Bureau of Vital Statistics to ensure that individuals with no records--or only minor records--of arrests in CII files did not have records in other states and/or were not deceased.

Samples

The first study sample consisted of 1,715 male youths who were committed to the Preston School of Industry during a 13-month period from February 1966 to March 1967. Preston is a large California Youth Authority institution which at that time housed approximately 900 wards in 16 living units. The youths sent to Preston ranged in age from 16 to 20 (median 17.6) and remained in the institution for an average of 8.4 months. Most youths sent to Preston had more lengthy and serious records than those referred to other facilities--57% had previously been committed to a Youth Authority institution.

Five of the 16 units at Preston housed wards meeting special criteria in that they had been cleared for work outside the confines of the institution or had been assigned to one of two psychiatric treatment units. All subjects who were not preselected for special placement in one of these units were placed in a pool of eligibles who were then assigned by random methods to either an experimental or control group. Experimental subjects were subsequently placed in one of six living units according to their I-level subtype classification. The present study included all youths who were admitted to Preston during the period of the Preston Typology Study (Jesness, 1969 and 1971a) and upon whom data were available, regardless of their assignment.

The second study sample consisted of male youths who were placed in one of two institutions (O. H. Close or Karl Holton) at the CYA's Northern California Youth Center during an 18-month period from August 1969 through March 1971. The youths sent to these institutions were one year younger than those placed in Preston (median age was 16.6) and had less serious prior records, 33% having previously been committed to a Youth Authority institution.

The purpose of the Youth Center Research Project (YCRP) was to compare the differential effects and effectiveness of two treatment programs--one based on behavior modification principles (at Holton), the other based on a psychodynamic model (Transactional Analysis) that emphasized group counseling. (For a description of this project, see Jesness, DeRisi, McCormick and Wedge, 1972 or Jesness, 1975.) The present study included 15 to 17 year-old youth assigned to either institution during the research project.

Data on the third study sample were gathered as part of the Fricot Ranch Study (Jesness, 1965, 1971b). The Fricot Ranch School housed the youngest youths committed to the California Youth Authority (mostly aged 12-14) and the study involved the youngest of these (mostly aged 10-12). The study was designed to test the effectiveness of more intensive treatment made possible by housing the wards in a smaller living unit with the resulting higher staff-to-ward ratio. The youngest boys committed to Fricot were randomly assigned to one of two units--one traditional 50-bed living unit, the other a 20-bed living unit. The sample consisted of all youths who were assigned to either of these units from 1960 to 1963.

Background Data

The data used in the analyses were not originally gathered with the intention of predicting later behavior. The several tests, questionnaires, and rating scales included were administered for the purpose of measuring differential changes in the behavior and attitudes of youths involved in these special programs in order to gauge program effectiveness. Consequently, several fairly obvious omissions appeared in the various data sets. The YCRP battery, for example, did not include estimates of the youths' socioeconomic status, or school performance. Further, no measure of prior arrests other than official "rap sheet" data was available for the Preston or YCRP samples. These data therefore certainly underestimate the actual amount of prior delinquency among the subjects and limit the ability to assess the relationship between delinquency patterns and subsequent careers. However, all three data sets shared in common a subset of variables. Furthermore, a number of additional variables were sufficiently similar to enable us to consider them as comparable.

The paragraphs that follow present a brief description of the measures available for each sample. Those available for both the Preston and YCRP samples are described for the Preston data set.

Preston

Initial Home Visit schedule (IHV). The IHV consists of ten items on school and family background as rated by the youth's parole agent prior to referral to probation. These ratings were missing for almost 20% of the subjects. The probability of systematic bias (a large proportion of those upon whom data were missing were parole violators) in these data makes it

imperative to control for any systematic effects of missing data. The IHV data were unique to the Preston sample.

Clinic Summary (CS). Twelve items covering prior delinquent background came from ratings made at the Youth Authority's reception centers. Here again, some systematic bias in the available data could be anticipated because some parole violators were not processed through the reception center/clinics. Only four items were available for the YCRP sample.

Intelligence/aptitude. For the Preston sample the estimates of the youths' intelligence/aptitude were based on scores on the General Aptitude Test Battery (U.S. Employment Service, 1947). The GATB was developed for use with older adolescents and adults seeking employment who might be in need of some kind of vocational counseling or assistance. The construction of the battery was based primarily on factor-analytic studies and research in job performance. Several of the tests composing the battery have long histories, having been previously developed for use as individual tests. The nine factors measured by the test are as follows: G--general reasoning ability, V--verbal aptitude (primarily vocabulary), N--numerical aptitude, S--spatial aptitude, P--form perception, Q--clerical perception, K--motor coordination, F--finger dexterity, and M--manual dexterity.

Arrangements were made to obtain the GATB results part way through the study and scores were obtained for only about one-half of the study subjects. Since approximately 4% of the subjects could not read well enough to take the test, those with scores are not a truly representative subsample of the total sample.

The Jesness Inventory. The Jesness Inventory (Jesness, 1983a) is a personality test designed to: (a) distinguish delinquents from nondelinquents, (b) provide the basis for classification into personality types, and (c) serve as a measure of attitude change. Originally developed for use with young adolescents, the test was later modified to enable its use with adults as well as children. The 155 true-false items yield age-normed T-scores on the following scales:

1. Social Maladjustment. Based on item analyses of the responses of delinquents and nondelinquents, the scale provides a measure of the extent to which the individual shares the attitudes expressed by adjudicated delinquents.

2. Value Orientation. Based on item analyses of responses of persons according to their socioeconomic status, the scale provides a measure of the extent to which the individual shares attitudes characteristic of persons of lower socioeconomic status.

3. Immaturity. Based on item analyses of younger versus older adolescents, the scale provides a measure of the extent to which the person shares attitudes characteristic of persons of a younger age.

4. Factor Scales. The composition of items on the Autism, Alienation, Manifest Aggression, Withdrawal, Social Anxiety, Repression, and Denial scales was based on cluster analysis.

5. Asocial Index. The Asocial Index was developed from a discriminant function solution using all Inventory scales to maximally classify youths as delinquent or nondelinquent.

The Jesness Behavior Checklist. Designed to provide a systematic way of recording data on social behavior, the Jesness Behavior Checklist (Jesness, 1971c) now comprises 80 items covering a broad spectrum of observable behaviors on 14 factors. The checklist has been refined over a period of several years, the first version having been developed during the Fricot Study, the second version during the Preston Study, and the third (and current version) during the YCRP Study. The Behavior Checklist scores used were the combined (averaged) ratings made by the youths' counselor and living units' senior supervisor about one month after the youths' assignment to the unit. The scales used at Preston are listed below together with the current (YCRP) scales most similar in content:

Preston (11 factors)

Conformity
Social Immaturity
Alienation
Speech Problems
Obtrusiveness
Responsibility
Perturbability
Hostility
Depression
Halo (no equivalent)
Sex Problems
(no equivalent)

YCRP (14 factors)

Friendliness, Considerateness, Conformity
Sociability (-), Social Control (-)
Rapport (-)
Ability to Communicate (-)
Unobtrusiveness (-)
Responsibility
Independence (-), Calmness (-)
Anger Control (-)
Enthusiasm (-)
Insight (no equivalent)

I-level Classification. The procedure for determining I-level classification has gone through several changes since I-level theory was first introduced (Sullivan, Grant, and Grant, 1957). The main I-level and I-level subtype classifications on these files were derived from the discriminant function solutions based on Jesness Inventory responses (Jesness, 1974). The classification can now be made using a hand-scoring procedure making feasible more widespread use of the system (see Jesness, 1983b). Classifications based on this system have been included for most of the cases in the Fricot sample.

Youth Opinion Poll. As part of the pretest battery, a 136-item questionnaire was administered that tapped the subjects' prior delinquency; perceptions of self, parents, family, home and community environments, and opinions about school. An additional 20 items covered a priori dimensions of Self-Concept, Fate Control, Neutralization, and Alienation. In contrast to the instructions used in introducing the Inventory, which explicitly stated that the

information could be used in classification and assignment, the confidential nature of the Youth Opinion Poll (YOP) data was stressed in order to ensure maximum cooperation. A number of scales were derived from these items, eleven of which have quasi-equivalents on the YCRP file.

Post Opinion Poll. As part of the posttest battery, an 81-item questionnaire (the Post Youth Opinion Poll) was administered to Preston subjects. The purpose of this questionnaire was to evaluate the subjects' perceptions of living-unit operation, the behavior of staff, their relationships with staff, the behavior of peers, and their own behavior in the institution. Copies of the pre and post questionnaires are in Appendix 2.

Other measures. Scores on several measures administered during the Preston Study were not available for our present analyses, having either been obliterated several years ago during the process of placing data on tape storage (Gates Reading Survey, High School Personality Questionnaire) or not entered into the file at all (Semantic Differential).

Base Expectancy Score. In addition to age, other characteristics have been shown to be related to probability of parole failure. The Youth Authority Program Research and Review Division has devised a formula that combines these variables into a "base expectancy score" that allows the researcher to place each subject into a risk category. Scores are available for the Preston and YCRP samples. Variables included in the base expectancy formula used here were age at release, number of admissions to the Youth Authority, number of commitments prior to coming to the California Youth Authority, and race. These scores were recalculated during the Early Identification of the Chronic Offender Study. The variables included, along with the weighting function, are shown in Appendix 1.

Youth Center Research Project

The data collected during the Youth Center Research Project (YCRP) included the previously-described I-level classification, Jesness Inventory and Behavior Checklist and base expectancy. Data unique to the YCRP sample included the following:

Jesness Behavior Checklist: Self-Appraisal Form. The Jesness Behavior Checklist now consists of two forms--an Observer Rating Form and a Self-Appraisal Form. During the YCRP Study, data from the Self-Appraisal Form were available along with the Observer scores.

Achievement Level. The tests used to measure educational level were the vocabulary and comprehension parts of the Gates-MacGinitie Reading Survey, and the arithmetic computation section of the Comprehensive Test of Basic Skills (CTBS). The vocabulary subtest of the Gates-MacGinitie consists of 50 vocabulary items. For each item the subject is to find its closest equivalent among four alternative choices. The comprehension subtest (52 items) measures the student's ability to read prose with understanding. The arithmetic computation part of the Comprehensive Test of Basic Skills (48 items) measures the subject's basic ability to add, subtract, multiply, and divide.

Obtaining valid test results was difficult, primarily because of the distaste the wards had for educational tests, but also because of the problems in coordinating and standardizing the testing procedures of various staff administering the tests at the California Youth Authority reception centers and at the two YCRP institutions. Explicit rules were drawn up for identifying subjects whose tests were probably invalid or who had been tested on the wrong form. These cases were given missing values.

Ego Level. Loevinger postulated that ego development follows a continuum and described several levels within the continuum (Loevinger, 1966). Ego development is an abstract term which refers to a developmental sequence in which each successive stage becomes more complex in that it incorporates and transcends the previous one. The scoring system for measuring the level of ego development is based on written responses to 36 open-ended sentences (Loevinger & Wessler, 1970). In order to reduce the time needed to score the large number of protocols anticipated in the YCRP Study, a shorter 15-item was developed. Short and long forms administered one week apart to 36 subjects correlated .77. Test protocols were scored blind, without identification of school, subject, or knowledge of its being a pretest or a posttest.

Youth Opinion Poll. The Youth Opinion Poll used at YCRP consisted of 42 items that elicited information about the subjects' prior delinquencies, attitudes toward school and home environment, and self-concept, including perceived need to change. Many of the items were selected from the similar but longer questionnaire used in the Preston Study. Retained were those items that seemed to convey the most relevant descriptions of a subject and his perceptions of his environment. Although not comprised of precisely the same items, some scales based on the items were very similar in content to those developed for the Preston sample.

Post Opinion Poll. The opinion questionnaire given prior to the youths' release in the YCRP Study was focused on measuring attitude changes that might be expected to follow from involvement in one or the other of the treatment programs. Copies of the pre and post questionnaires are included in Appendix 3.

Early Behavior on Parole. During the 12 months following their release to parole, ratings were requested from the youths' parole agents. Ratings were made on three scales covering: a) Social Environment, the scale extremes of which were "supportive" vs. "stressful"; b) Social Behavior, the scale extremes of which were "excellent--no problems at home, school, or job" vs. "very unsatisfactory"; and c) Delinquent Involvement, the scale extremes of which were "no known or suspected involvement" vs. "more than one serious offense."

Fricot

Because one of the ultimate goals of the Fricot Ranch Study was to develop a delinquency classification system, a very extensive test battery was administered. In common with Preston and YCRP, the Fricot battery

included the early version of the Behavior Checklist (the very first version, in fact), the Jesness Inventory and I-level data. In addition, the following data were collected:

Wechsler Intelligence Scale for Children. The complete test was administered individually.

Rorschach. Scoring was based on semi-objective procedures, developed by Arnaud (1957), that were designed to capture the consensual beliefs of authoritative sources regarding the clinical significance of various responses. Protocols were also scored for maturity level (Becker, 1956) and deviant responses (Schafer, 1954). The variable "deviant responses" (Pd Cluster) came from a cluster analysis. It combines scores on the following: victims of aggression, mutilated figures, confabulation, queer content, frightening figures, hostile or destructive M or FM, fabulized combinations, fabulizations and deformed figures.

Thematic Apperception Test (TAT). Ten TAT cards were presented and the protocols scored for aggression, the presence of aggression inhibiting tendencies (aggression modifiers), purposeful accomplishment, task orientation, and rebellion.

The Story Completion Test. The test was designed as a measure of internal awareness of unpleasant feelings and/or negative consequences subsequent to wrong doing (AllinSmith, 1954). The scores were based on a semi-objective procedure with highly intra-punative responses at one extreme and the absence of any guilt on the other.

The Fricot Apperception Test. This TAT-type test was developed to provide a measure of the youths' attitudes towards others (peers, teachers, counselors, etc.). An objective scoring procedure was used including one that reflected the youths' overall responsiveness (conformity) to the directions.

Semantic Differential. A Semantic Differential tapped the subject's response to seven concepts (mother, self, teacher, etc.) on the seven descriptive terms (four evaluative, three potency).

The Spiral After-effect Test. Included as an indicator of brain damage (Blau and Schaffer, 1960), the test scores showed 41 of the 210 Fricot Study wards as having abnormal scores, approximately twice that expected in a "normal" population.

Bender Gestalt. The Bender Gestalt was scored using the objective scoring system described by Pascal and Suttell (1951). Scores were age-normed using data supplied by Suttell on a group of nondelinquents similar to the Fricot youths in age and IQ.

Porteus Maze. The Porteus was scored using standard procedures (Porteus, 1959).

Draw-A-Person Test. Several different scoring procedures were used with the DAP test, the most important being an overall index of quality (Goodenough I.Q.).

Sociometric. Sociometrics were administered at several points during the project.

Interview. Ratings of the youths' behavior and attitudes were made during the initial interview with project staff. Basically two dimensions resulted from a factor analysis of these ratings--social awkwardness and anxiety vs. social poise; verbal fluency vs. inarticulateness. Seventeen dimensions are included on the file.

In addition to these tests and ratings, the case histories were carefully studied and ratings made on a series of biographical scales tapping family background, school history, prior record, etc.

Followup Procedure and Outcome Measures

Followup Procedure

Followup data on arrests were obtained primarily from the California Bureau of Criminal Identification and Investigation (CII). Where these "rap sheets" appeared to be incomplete they were supplemented by data from Youth Authority files, the Federal Bureau of Investigation (FBI) and the California Bureau of Vital Statistics.

The amount of followup time varied both between and within samples. Some Preston rap sheets were requested from CII in the fall of 1978; the bulk were requested in 1980. FBI records were obtained in the fall of 1980. The followup time was calculated from the date of parole to the date of the latest rap sheet received or to the date of death. The average (median) number of years of followup for the Preston, YCRP, and Fricot samples were 11.7, 9.3, and 15.5 (9.3 as adults) years, respectively.

FBI records were requested for those cases where the probability seemed greatest that the CII data did not accurately reflect the seriousness of the individual's criminal career. Included were a) all cases having fewer than five documented offenses subsequent to their parole, and b) cases where the record suggested that the subjects may have moved out of California for some period of time (paroled out-of-state, having documented out-of-state arrest, etc.). Rap sheets on approximately 800 cases, or 28% of the 2,907 cases in the three samples, were requested from the FBI. Of these, 800 cases, 308 (38%) were found to have out-of-state arrests.

We also checked the records of the California Bureau of Vital Statistics to determine if any of these individuals were known to be dead. This search revealed that 164 members of the original sample (5.6%) were deceased. Of these, 122 were eliminated from the Early Identification of the Chronic Offender Study because their deaths occurred within only a few

years of parole or because CII had purged their files due to death. Deceased individuals were retained in the study sample if they had already acquired arrest records of more than a minor nature on the assumption that these individuals had established their criminal tendencies and could be so classified and used in the analyses. Those not used in the study were retained on the files, but were given missing values of "-2" on the chronic offender typology variables.

The 164 individuals known to be dead may not, of course, constitute the total number who died during the followup period since out-of-state deaths were generally now known to the California Bureau of Vital Statistics. In a few instances, such deaths were shown in the FBI rap sheets, but it is likely that there were other deaths of which we were not aware.

Coding

The rap sheets were coded following a specific set of rules. Copies of the codes, coding rules and code sheets, along with a discussion of these procedures, are included as Appendix 4. The coding focused on arrest incidents, rather than charges or convictions. We focused on arrests because it was felt that due to plea bargaining and other bases for altering or dismissing charges, the initial arrest charges were probably better indicators of actual behavior involved than convictions. Some data on convictions, however, are included in the files.

Each rap sheet was reviewed to determine the number of times an individual was arrested. Only the most serious charge at each incident was coded regardless of whether the charges were altered at a later date or whether the individual was actually convicted for another offense. Also coded were the dates of the arrests, the seriousness code associated with the offense (on a one to nine scale), and the disposition of the arrest incident. The disposition used was the most serious disposition associated with any charge included in the arrest incident, even if that charge was added later as part of a bargaining process. For example, an individual may have 1) been arrested for aggravated assault and auto theft (felony), 2) had the assault charges dropped and pled guilty to unauthorized use of a motor vehicle (misdemeanor), and 3) eventually been sentenced to jail for auto theft. He would have been coded as having been arrested, convicted, and given a jail sentence for aggravated assault.

Other rules were established primarily with the aim of simplifying and clarifying the complex coding task so as to maximize the consistency between coders. The rules usually involved instructions on interpreting certain notations found on the rap sheets and methods for calculating the summary measures. In general, the coding rules functioned very well; after a short while, editing revealed only minor errors.

The fundamental rules for coding, discussed above, resulted in certain systematic biases in the data. Because only the most serious charge and the most serious disposition for each arrest incident were coded, the data understate the number of criminal acts for which these individuals were

arrested and overstate the number of convictions for serious offenses. The extent of the bias, of course, is impossible to determine, since we had no direct measures of the criminal behavior of sample members. However, since the task at hand was not so much to obtain an accurate count of offenses associated with arrests as to compile data that would allow us to discriminate among offenders, the bias in the direction of seriousness seemed appropriate. The number of arrests and the apparent seriousness of each incident were considered adequate as indicators of the overall seriousness of each individual's criminal career. Nevertheless, users of these files should bear in mind that the followup data reflect number of arrests and not the number of criminal acts.

Summary Outcome Measures and Typology Development

The criminal histories of our subjects were summarized in a number of ways: (a) numbers and kinds of arrests, (b) time to first arrest, (c) arrests within 24 months of parole, (d) numbers of arrests with convictions, and (e) state-level incarceration experience.

The arrests were grouped into four major categories: violent-aggressive, violent-economic, property, and minor. The first three categories included those offenses referred to as "index offenses" by the FBI. Violent-aggressive offenses included murder, rape, manslaughter, and assault (both felonious assault and misdemeanor assault). These offenses all share a basic aggressive quality and, except for those homicides occurring during the commission of, say, a robbery, lack an underlying economic motive. Other violent crimes, such as robbery and extortion, generally involve an economic motive and were grouped together under the rubric of violent-economic offenses. The category of property crimes includes such felony offenses as burglary, grand theft, receiving stolen property, forgery, and grand theft (auto). All other offenses were considered minor offenses, although some of these offenses, such as drug sales, brandishing a weapon, incest or child molesting may not be uniformly regarded as minor. Summary counts of all arrests for violent offenses (violent-aggressive and violent-economic) and for major felony offenses (all violent and property offenses except misdemeanor assaults) were also calculated. Excluded from the counts of felony offenses were drug-related felonies (sales, possession, etc.) and other offenses which could be charged either as felonies or misdemeanors (marijuana possession, etc.).

Beyond the number of arrests recorded for these subjects, other indices of criminality were calculated, such as the length of time from parole to being arrested for different kinds of offenses, numbers of arrests resulting in convictions, arrests occurring within 24 months of parole (the standard parole period), numbers of prison sentences and terms served, and the time spent in state-level prisons.

Our primary interest, however, was to determine whether it was theoretically possible to identify offenders of certain kinds, which is a different task than predicting numbers of criminal arrests. To this end, an offender typology was developed that distinguished among offenders in

terms of the level of seriousness to which their careers rose. Thus, offenders were classified simultaneously in terms of the seriousness of their history of arrests and the potential breadth of their offense careers (offenders at each level of seriousness may have any number of arrests of a less serious nature, but none of a more serious kind). Because these youths already had serious offense histories as juveniles and because a large proportion had serious subsequent arrests, classification was based on each offender's most serious arrest after parole (or, for Fricot, after age 18). Individuals' careers were classified as chronic violent-aggressive, chronic violent-economic, chronic property, chronic unclassified, or nonchronic. Along with certain minor offenders, individuals with only single misdemeanor assaults or single property arrests were placed in the "chronic unclassified" category to distinguish them from those whose careers more clearly called for classification in one of the major categories. Those with arrests for only minor offenses were placed in the unclassified category if their offense histories contained patterns of repeat offenses of specific kinds or if they had more than five minor arrests; those with fewer minor arrests were placed with nonoffenders into the "nonchronic" category. For convenience, these categories were further collapsed into chronic vs. nonchronic offenders. The formal definitions of the types are as follows:

Chronic violent-aggressive: Offenders who had one or more arrests for a violent-aggressive crime during followup. Where the only violent-aggressive arrests were for misdemeanor assault, however, the individual was not classified as violent-aggressive unless there were more than two such arrests in combination with property offenses or more than one such offense in the absence of other violent or property offenses.

Chronic violent-economic: Offenders who had one or more arrests for a violent-economic crime, but no arrests for a violent-aggressive crime during followup (other than misdemeanor assaults).

Chronic property: Offenders who had two or more arrests for property crimes and no arrests for violent-aggressive or violent-economic crimes (except, again, misdemeanor assaults). Also included were those having one property offense and one or two misdemeanor assaults, on the basis that serious chronicity but not chronic violence was established.

Chronic unclassified: (a) Offenders who had an arrest for only one property offense or one misdemeanor assault, but not both; (b) three or more arrests for sex offenses, joyriding offenses, weapons offenses, non-felony thefts, or drug use offenses; (c) five or more liquor violations--drunk, drunk and disorderly, drunk driving, etc.; (d) two or more arrests for drug sales; (e) a total of six or more arrests of any kind.

Nonchronic offenders: By exclusion, this category included all non-offenders and those subjects with (a) no violent-aggressive, violent-economic, or property arrests; (b) no more than two arrests for minor offenses such as sex, joyriding, weapons, nonfelony theft, or drug use offenses; (c) no more than four liquor violations; (d) no more than a single drug sales arrest; and (e) a total of no more than five arrests for minor offenses.

Publications

To date, the only publication based on the followup data for all three samples is the final report for the Early Identification of the Chronic Offender project (Haapanen and Jesness, 1982). The report is also being published as an NIJ monograph and will be available from the U.S. Government Printing Office in the near future. The reader is urged to read that document and this User's Guide carefully in order to understand the scope and limitations of the followup data. A subsequent report (Haapanen, 1982) used the Preston data to explore various analytical problems associated with data of these kinds.

Information regarding the background data can be found in the project reports of the original studies and in articles referenced in the preceding sections. The references are included as Appendix 5.

File Processing Summary

Archiving History

In the course of developing the data files, the producer has done extensive editing, consistency checking, and correction of data. Each file was checked for internal consistency and for undefined or unreasonable values of each variable. Where corrections could not be made, undefined or unreasonable values were recoded to missing values. Consistency checks were also made between the background data files and the followup offense history files for each sample. Data were corrected, where possible, using other available information maintained by the Department of the Youth Authority. Inconsistencies for which no information were available for establishing which file had the correct data (e.g., ethnicity) were corrected in favor of the data obtained from official arrest records (to facilitate further followup using these data as identifiers). All known errors and inconsistencies have been corrected.

Archive File Description

The archive file consists of six SPSS system files stored on magnetic tape. There are two files per sample: a background data file containing information obtained while the subjects were housed in California Youth Authority institutions, and a followup offense history file containing data from official arrest records obtained between 1978 and 1980. All information in the six files is in standard SPSS format.

For each data file, the unit of observation is the individual offender. The number of cases for the three samples are 1,715 (Preston), 982 (YCRP), and 210 (Fricot). Each individual is identified by a unique ID number, which is the same on the background and offense history files. These numbers were assigned after sorting the files by original Youth Authority ID number. They were established by adding a constant (10,000 for Preston,

(2 OF 5)
HAAPANEN & JESNESS

20,000 for YCRP, and 30,000 for Fricot) to the sequence number for each case on the file after sorting.

The number of variables differs among files, depending on the amount of data obtained during the original data collection and on the number of offenses recorded. The data on the various background files are not comparable across samples except as noted in the data dictionaries. The variables on the offense files are comparable in terms of the information actually obtained from the official records (dates, offenses, dispositions, severity codes, etc.). Offense summary measures for the YCRP and Preston files are also comparable, referring primarily to arrests occurring after parole from the Youth Authority. The number of arrests for Preston and YCRP was set at 56 (the largest number found for any individual). Each case has 56 arrest variables coded, with each variable beyond the last arrest for each individual given missing values. Since no one in the YCRP sample had more than 45 arrests, the 46th through 56th arrest variables for this sample all contain missing values. The same number of variables were included on these files to facilitate merging them into a single file for combined analyses. For Fricot, the main summary measures refer to arrests occurring after the age of 18 and are therefore not comparable to the summary measures contained on the other two files.

The data files were created using Version 9 of SPSS (Statistical Package for the Social Sciences). They can be used directly by other statistical packages, such as SAS (Statistical Analysis System) or reduced to raw data form through simple SPSS procedures and used with other statistical packages. Full documentation of the files, including variable names, labels, variable formats, missing values, and value labels can be obtained through issuing a LIST FILEINFO command through SPSS. An annotated, abridged documentation can be found in the data dictionaries.

DATA DICTIONARY LISTING: PRESTON BACKGROUND DATA FILE

THIS FILE CONTAINS AN ANNOTATED DOCUMENTATION FOR THE VARIABLES ON THE BACKGROUND DATA FILE FOR THE PRESTON TYPOLOGY STUDY (PRESTON) SAMPLE. THESE DATA WERE COLLECTED AS PART OF THE PRESTON TYPOLOGY STUDY IN 1965-1966. THE FILE IS AN SPSS SYSTEM FILE, AND THE FOLLOWING INFORMATION PARALLELS THAT OBTAINED FROM A 'LIST FILEINFO' RUN. REFERENCES TO LABELS AND OTHER INFORMATION ON THE FILE ARE INCLUDED. OFFICIAL ARREST DATA THROUGH 1980 FOR THESE CASES ARE ON THE PRESTON FOLLOWUP ARREST HISTORY FILE.

FILE NAME: 'PRESTON'

N OF CASES: 1715 (PB1)

REL POS	VARIABLE NAME	VARIABLE LABEL	MISSING VALUES	PRT FMT
1	SEQNUM	SPSS VARIABLE: CASE SEQUENCE NUMBER	NONE	0
2	SUBFILE	SPSS VARIABLE: SUBFILE (NO SUBFILE STRUCTURE)	NONE	A
3	CASWGT	SPSS VARIABLE: CASE WEIGHT (ALL EQUAL)	NONE	4
4	IDNUMBER	PRESTON = 10,000+SEQNUM	NONE	0
<p>*ID NUMBERS ON THIS FILE WILL MATCH THOSE ON THE PRESTON ARREST HISTORY FILE. THEY WERE ASSIGNED AFTER SORTING THE FILE BY ORIGINAL YOUTH AUTHORITY ID NUMBER. NAMES AND OTHER ID NUMBERS (YA, CI&I, FBI) ARE MAINTAINED BY THE PRODUCER AND ARE PROTECTED BY CONFIDENTIALITY RULES.</p>				
5	TYPOGRUP	TYPOLOGY STUDY GROUP: EXPERIMENTAL PROGRAM	NONE	0
		0. TRUE EXPERIMENTALS		
		1. SECONDARY EXPERIMENTALS		
		2. TRUE CONTROLS		
		3. NO POSTTEST EXPERIMENTALS		
		4. NO POSTTEST CONTROLS		
		5. SHORT-TIME EXPERIMENTALS		
		6. SHORT-TIME CONTROLS		
		7. SECONDARY CONTROLS		
		8. TRANSFERED EXPERIMENTALS		
		9. TRANSFERED CONTROLS		
6	ETHNICTY	ETHNICITY FROM BACKGROUND DATA SET	-1.	0
		1. WHITE		
		2. BLACK		
		3. HISPANIC		
		4. FILIPINO AMERICAN		
		5. ASIAN		
		6. NATIVE AMERICAN		
		8. OTHER		
		9. UNKNOWN		

DATA DICTIONARY: PRESTON BACKGROUND FILE (PB2)

THE FOLLOWING INFORMATION WAS OBTAINED FROM CYA FILES, RAP SHEETS OR THE CALIFORNIA BUREAU OF VITAL STATISTICS DURING 1980. SOME DEATHS (EG., OUT-OF-STATE) MAY NOT HAVE BEEN KNOWN TO THESE AGENCIES.

REL POS	VARIABLE NAME	VARIABLE LABEL	MISSING VALUES	PRT FMT
7	DEATHMO	MONTH OF DEATH (UNKNOWN=99)	-1.	0
8	DEATHDAY	DAY OF DEATH (UNKNOWN=99)	-1.	0
9	DEATHYR	YEAR OF DEATH (UNKNOWN=99)	-1.	0
10	DEATHTYP	TYPE OF DEATH	-1.	0
		1. HOMICIDE		
		2. SUICIDE		
		3. ACCIDENT		
		4. NATURAL CAUSES		
		9. UNKNOWN		
11	DEATHAGT	AGENT OR CAUSE OF DEATH	-1.	0
		1. GUNSHOT		
		2. KNIFING		
		3. DRUGS		
		4. ALCOHOL		
		5. HANGING-STRANGLE		
		6. BURNING		
		7. ASPHYXIATION, POISONING		
		8. AUTO OR CYCLE		
		9. NATURAL CAUSES		
		10. OTHER		
		11. RAZOR BLADE		
		12. DROWNING		
		13. FELL OFF CLIFF		
		99. UNKNOWN		
12	DEATHLOC	LOCATION OF DEATH	-1.	0
		1. STREET- PUBLIC PLACE		
		2. RESIDENCE OR PRIVATE POOL		
		3. DURING A CRIME		
		4. JAIL		
		5. PRISON		
		6. HOSPITAL: MENTAL OR OTHER		
		7. AUTO-AS PASSENGER		
		8. AUTO-AS DRIVER OR UNKNOWN		
		9. UNKNOWN		
13	DEATHDRG	WHETHER DRUGS INVOLVED IN DEATH (1=YES, 0=NO)	-1.	0
14	DEATHALC	WHETHER ALCOHOL INVOLVED IN DEATH (1=YES, 0=NO)	-1.	0

DATA DICTIONARY: PRESTON BACKGROUND FILE (PB3)

THE FOLLOWING DATA ARE FROM THE 'INITIAL HOME VISIT' (IHV) REPORT FILLED OUT BY PAROLE OFFICERS PRIOR TO THE SUBJECT'S FIRST COMMITMENT TO THE YOUTH AUTHORITY. INFORMATION FOR A NUMBER OF CASES (MOSTLY PAROLE VIOLATORS) WAS NOT AVAILABLE. MISSING DATA, THEN, ARE NOT RANDOMLY DISTRIBUTED, AND THESE VARIABLES SHOULD BE USED CAUTIOUSLY.

REL POS	VARIABLE NAME	VARIABLE LABEL	MISSING VALUES	PRT FMT
15	AGEIHV	AGE AT IHV (INITIAL HOME VISIT) DATA COLLECTN	-1.	0
16	COURT	COURT OF COMMITMENT :IHV 1. JUVENILE 3. SUPERIOR 5. MUNICIPAL 7. JUSTICE	-1.	0
17	NOFOSTER	NUMBER OF FOSTER HOMES: INITIAL HOME VISIT 1. UNKNOWN 2. NONE 3. ONE 4. 2 OR MORE	-1.	0
18	SCHMISBE	SCHOOL MISBEHAVIOR: INITIAL HOME VISIT 1. UNKNOWN OR NOT APPLICABLE 2. NONE 3. OCCASIONAL 4. OCCASIONAL-OFTEN 5. OFTEN 6. UNKNOWN MISS	-1. 6.	0
19	ATTSCH	ATTITUDES TOWARD SCHOOL: INITIAL HOME VISIT 1. UNKNOWN 2. POSITIVE 3. INDIFFERENT 4. NEGATIVE 5. EXTREMELY NEGATIVE	-1.	0
20	FAMSRESP	SELF-RESPECT OF WARD'S FAMILY: IHV 1. UNKNOWN OR NOT APPLICABLE 2. NONE 3. SLIGHT 4. AVERAGE 5. MARKED	-1.	0
21	WARDPSYC	WARD: SERIOUS PSYCH DISORDERS: IHV 1. UNKNOWN 2. YES 3. NO	-1.	0

DATA DICTIONARY: PRESTON BACKGROUND FILE (PB4)

REL POS	VARIABLE NAME	VARIABLE LABEL	MISSING VALUES	PRT FMT
22	PAREDLEV	EDUCATIONAL LEVEL OF PARENTS: IHV 1. UNKNOWN OR NOT APPLICABLE 2. LESS THAN 8TH GRADE 3. 8TH GRADE 4. SOME HIGH SCHOOL 5. HIGH SCHOOL GRADUATE 6. SOME COLLEGE 7. COLLEGE GRAD OR MORE	-1.	0
23	PARSOCEC	SOCIOECONOMIC LEVEL OF PARENTS: IHV 1. LOWEST 2. NEXT TO LOWEST 3. BELOW AVERAGE 4. AVERAGE 5. ABOVE AVERAGE 6. NEXT TO HIGHEST 7. HIGHEST 8. UNKNOWN	-1.	0
24	PUBAID	AMOUNT OF PUBLIC AID: INITIAL HOME VISIT 1. UNKNOWN OR NOT APPLICABLE 2. NONE 3. SOME 4. ALL	-1.	0
25	SESVAR	PAREDLEV+PARSOCEC+PUBAID: HIGH = LOW SES *THIS VARIABLE WAS DEVELOPED AS A SUMMARY SOCIO-ECONOMIC STATUS INDEX.	-1.	0
26	FATHREC	FATHERS CRIME RECORD: INITIAL HOME VISIT 1. UNKNOWN OR NOT APPLICABLE 2. YES 3. NO	-1.	0
27	WARDFRND	WARD'S FRIENDS: INITIAL HOME VISIT 1. NO FRIENDS 2. MAINLY DELINQUENT 3. DELINQUENT TENDENCIES 4. NON-DELINQUENT TENDENCIES 5. MAINLY NON DELINQUENT 6. UNKNOWN	-1.	0

DATA DICTIONARY: PRESTON BACKGROUND FILE (PB5)

THE FOLLOWING DATA WERE TAKEN FROM THE INTAKE SUMMARY REPORT FILLED OUT BY INTAKE CLINIC STAFF AT THE TIME OF THE INDIVIDUAL'S LAST YOUTH AUTHORITY COMMITMENT. 'COMMITMENTS,' AS DEFINED HERE, INCLUDE FIRST COMMITMENTS, NEW COMMITMENTS (OCCURRING AFTER DISCHARGE FROM PAROLE) OR RECOMMITMENTS (OFFENSES OCCURRING DURING PAROLE THAT RESULTED IN A NEW JURISDICTION TERMINATION DATE). THIS DEFINITION DIFFERS FROM THAT USED ON THE OFFENSE HISTORY FILE (CODED FROM RAP SHEET DATA). ON THAT FILE, COMMITMENTS WERE DEFINED AS ANY ADMISSION FOR WHICH AN OFFENSE OTHER THAN 'PAROLE VIOLATION' WAS SHOWN AND THE DISPOSITION WAS 'YOUTH AUTHORITY.' THE SAME MISSING DATA PROBLEM APPLIES TO THESE VARIABLES AS FOR THE 'INITIAL HOME VISIT' DATA.

REL POS	VARIABLE NAME	VARIABLE LABEL	MISSING VALUES	PRT FMT
28	DRUGHIST	DRUG USE HISTORY: CLINIC SUMMARY, SELF-REPORT *THIS VARIABLE COMBINES CLINIC SUMMARY DATA AND SELF-REPORT DATA FOR DRUG USE ITEMS (MARIJUANA & PILLS, GLUE SNIFFING). VALIDITY OF THESE DATA IS UNCERTAIN. 1. GLUE SNIFFING ONLY 2. MARIJUANA OR PILLS 3. DRUGS INDICATED, TYPES UNKNOWN 4. UNKNOWN OR NO INFORMATION	-1.	0
29	ALCASSO	ALCOHOL ASSOC WITH OFFENSE: CLINIC SUMMARY 0. NONE OR UNKNOWN 1. PAST OFFENSE 2. PRESENT OFFENSE 3. BOTH PAST & PRESENT	-1.	0
30	CURRMARR	CURRENT PARENTAL MARITAL STATUS: CLINIC SUMM 1. UNKNOWN 2. NOT MARRIED 3. UNBROKEN 4. DIVORCED OR SEPARATED 5. DESERTION 6. DEATH 7. OTHER	-1.	0
31	WEAPUSED	WEAPONS USE: CLINIC SUMMARY 0. NONE EVER USED 1. HAD WEAPON 2. WEAPON PRESENT, WARD UNARMED 3. SIMULATED WEAPON 4. USED IN PRIOR & PRESENT OFFENSES 5. USED IN PRIOR OFFENSES ONLY 9. UNKNOWN	-1. 9.	0
		MISS		

DATA DICTIONARY: PRESTON BACKGROUND FILE (PB6)

REL POS	VARIABLE NAME	VARIABLE LABEL	MISSING VALUES	PRT FMT
32	NUMBERCO	# OF CO-OFFENDERS: CLINIC SUMMARY 0. NONE 1. ONE 2. 2 3. 3 4. 4 5. 5 6. 6 7. 7 8. 8 9. 9 OR MORE	-1.	0
52	LASTGRAD	GRADE LAST ENROLLED IN SCHOOL: CLINIC SUMMARY 9. 9TH GRADE 10. 10TH GRADE 11. 11TH GRADE 12. 12TH GRADE 13. HIGH SCHOOL GRADUATE 20. ELEMENTARY, GRADE UNKNOWN 21. JR. HIGH, GRADE UNKNOWN 22. HIGH SCHOOL, GRADE UNKNOWN 23. COLLEGE 24. UNKNOWN	-1.	0
34	LASTGRD1	LASTGRAD WITH 20=5, 21=7, 22=10, 23=14 5. 5TH OR ELEMENTARY, UNKNOWN 7. 7TH OR JR. HIGH, UNKNOWN 9. 9TH GRADE 10. 10TH OR HIGH SCHOOL, UNKNOWN 11. 11TH GRADE 12. 12TH GRADE 13. HIGH SCH GRAD 14. SOME COLLEGE, UNKNOWN 24. UNKNOWN	-1. 24.	0
		MISS		
35	MENTRATE	MENTAL RATING: CLINIC SUMMARY 1. ABOVE NORMAL 2. NORMAL 3. BELOW NORMAL 4. NOT GIVEN	-1.	0
36	PASTVIOL	VIOLENCE IN PAST RECORD: CLINIC SUMMARY 0. NO VIOLENCE 1. MINOR VIOLENCE 2. MINOR VIOLENCE WITH PUBLICITY 3. MAJOR VIOLENCE 4. MAJOR VIOLENCE WITH PUBLICITY 9. NOT GIVEN 4:15:64	-1.	0

DATA DICTIONARY: PRESTON BACKGROUND FILE (PB7)

REL POS	VARIABLE NAME	VARIABLE LABEL	MISSING VALUES	PRT FMT
37	UNIFRM	UNIFORM PRIOR RECORD: CLINIC SUMMARY	-1. 9.	0
		0. NONE		
		1. 1,2 CONTACTS, NO COMMITMENTS		
		2. 3-5 CONTACTS, NO COMMITMENTS		
		3. 6+ CONTACTS, NO COMMITMENTS		
		4. 1,2 CONTACTS, 1 COMMITMENT		
		5. 3-5 CONTACTS, 1 COMMITMENT		
		6. 6+ CONTACTS, 1 COMMITMENT		
		7. 2+ COMMITMENTS		
38	FIRSTCON	AGE AT FIRST DELINQENT CONTACT: CLINIC SUMMARY	-1.	0
39	FIRSTCOM	AGE AT 1ST COMMITMENT BEFORE YA: CLINIC SUMMRY	-1.	0

THE FOLLOWING VARIABLES REFER TO THE PAROLE RISK ASSESSMENT SCHEME EMPLOYED BY THE CALIFORNIA YOUTH AUTHORITY AT THE TIME OF THE PRESTON TYPOLOGY STUDY. DUE TO UNCERTAINTY AS TO THE DATA USED, THESE SCORES WERE RECALCULATED USING DATA AVAILABLE AT THE TIME OF DATA ANALYSIS FOR THE EARLY IDENTIFICATION OF THE CHRONIC OFFENDERPROJECT. THE VARIABLES USED AND THE WEIGHTING FUNCTION CAN BE FOUND INAPPENDIX 1.

REL POS	VARIABLE NAME	VARIABLE LABEL	MISSING VALUES	PRT FMT
20	BESCORE	BASE EXPECTANCY SCORE: ORIGINAL DATA	-1.	0
21	BESCORE2	BASE EXPECTANCY SCORE (CALC'D 6-5-81)	-1.	0

THE FOLLOWING VARIABLES WERE USED TO IDENTIFY CASES WHO WERE JUDGED ELIGIBLE FOR SHORT TERMS (LESS SERIOUS CASES) OR WHO WERE TRANSFERED OUT OF THE STUDY FOR DISCIPLINARY REASONS (MORE SERIOUS CASES).

REL POS	VARIABLE NAME	VARIABLE LABEL	MISSING VALUES	PRT FMT
22	LIGHTWGT	1 = SHORT-TIMER (LIGHT-WEIGHT CASE)	-1.	0
23	DISCTRNS	1 = DISCIPLINARY TRANSFER (HEAVY-WEIGHT CASE)	-1.	0

DATA DICTIONARY: PRESTON BACKGROUND FILE (PB8)

INTERPERSONAL MATURITY LEVEL (I-LEVEL) AND SUBTYPECLASSIFICATIONS WERE DERIVED FROM A DISCRIMINANT PROGRAM USING SCALES FROM THE JESNESS INVENTORY (JESNESS, 1983A). SEE JESNESS (1969) FOR DETAILS.

REL POS	VARIABLE NAME	VARIABLE LABEL	MISSING VALUES	PRT FMT
25	SUBTYPE	I-LEVEL SUBTYPE: INVENTORY DISCRIMINANT METHOD	-1.	0
		1. AA-UNSOCIALIZED, AGGRESSIVE		
		2. AP-UNSOCIALIZED, PASSIVE		
		3. CFM-IMMATURE CONFORMIST		
		4. CFC-CULTURAL CONFORMIST		
		5. MP-MANIPULATOR		
		6. NA-NEUROTIC, ACTING OUT		
		7. NX-NEUROTIC, ANXIOUS		
		8. SE-SITUATIONAL EMOTIONAL REACTION		
		9. CI-CULTURAL IDENTIFIER		
26	ILEVEL	JESNESS INTERPERSONAL MATURITY LEVEL (I-LEVEL)	-1.	0
		2. I2		
		3. I3		
		4. I4		

THE FOLLOWING ARE ITEMS ON THE YOUTH OPINION POLL PRETEST. COPIES OF THE PRETEST AND POSTTEST QUESTIONNAIRES ARE IN APPENDIX 2. THE FOLLOWING LABELS ARE SHOWN AS THEY APPEAR ON THE SYSTEM FILE.

REL POS	VARIABLE NAME	VARIABLE LABEL	MISSING VALUES	PRT FMT
46	YBORNCAL	YOPPRE WERE YOU BORN IN CALIF?	-1.	0
		1. YES		
		2. NO		
47	YFATHJOB	YOPPRE DOES FATHER OR OTHER HAVE JOB?	-1.	0
		1. YES		
		2. NO		
48	YSIBS	YOPPRE NUMBER OF SIBLINGS	-1.	0
49	YHOWMANY	YOPPRE HOW MANY LIVE WITH FAMILY?	-1.	0
50	YLIVD	YOPPRE WITH WHOM HAVE YOU LIVED?	-1.	0
		1. MOTHER & FATHER		
		2. MOTHER & STEPFATHER		
		3. FATHER & STEPMOTHER		
		4. MOTHER		
		5. FOSTER PARENTS		
		6. OTHER		

DATA DICTIONARY: PRESTON BACKGROUND FILE

(PB9)

REL POS	VARIABLE NAME	VARIABLE LABEL	MISSING PRT VALUES FMT
51	YLIVWITH	YOPPRE WITH WHOM DO YOU LIVE NOW? 1. MOTHER & FATHER 2. MOTHER & STEPFATHER 3. FATHER & STEPMOTHER 4. MOTHER 5. FOSTER PARENTS 6. OTHER	-1. 0
52	YHOWFEEL	YOPPRE HOW DO YOU FEEL IN SCHOOL? 1. IN VERY GOOD SPIRITS 2. PRETTY GOOD 3. NOT VERY HAPPY 4. IN LOW SPIRITS	-1. 0
53	YTCHLK	YOPPRE HOW MANY TEACHERS HAVE YOU LIKED? 1. ALL 2. MOST 3. ABOUT HALF 4. A FEW 5. NONE	-1. 0
54	YTEACHCR	YOPPRE CARE WHAT TEACHERS THINK OF YOU? 1. A GREAT DEAL 2. QUITE A BIT 3. A LITTLE 4. NOT AT ALL	-1. 0
55	YEDASP	YOPPRE HOW FAR IN SCHOOL LIKE TO GO? 1. OUT SOON POSSIBLE 2. FINISH J HIGH 3. SOME HGH SCHOOL 4. BUS OR TECH SCH 5. BUSINESS OR TECH SCH 6. FOUR YR COLLEGE	-1. 0
56	YSKIPSCL	YOPPRE HOW OFTEN SKIPPED SCHOOL? 1. OVER 10 TIMES 2. 6 TO 10 TIMES 3. 3 TO 5 TIMES 4. 1 TO 2 TIMES 5. NEVER	-1. 0
57	YSUSPSCL	YOPPRE HOW OFTEN SUSPENDED FROM SCHOOL? 1. OVER 6 TIMES 2. 5 TO 6 TIMES 3. 3 TO 4 TIMES 4. 1 TO TWO TIMES 5. NEVER	-1. 0

DATA DICTIONARY: PRESTON BACKGROUND FILE

(PB10)

REL POS	VARIABLE NAME	VARIABLE LABEL	MISSING PRT VALUES FMT
58	YPRINOFF	YOPPRE HOW OFTEN SENT TO PRINCIPAL? 1. OVER 6 TIMES 2. 5 TO 6 TIMES 3. 3 TO 4 TIMES 4. 1 TO 2 TIMES 5. NEVER	-1. 0
59	YSCLREMR	YOPPRE WANT TO BE REMEMBRD AT SCHL AS... 1. HONOR STUDENT 2. GOOD IN SPORTS 3. LEADER 4. SHARP DRESSER 5. GOOD FIGHTER 6. WELL LIKED	-1. 0
60	YKIDHANG	YOPPRE KIDS HANG ARND W GET ME IN TRBLE 1. ALMOST ALWAYS 2. SOMETIMES 3. NEVER	-1. 0
61	YBRKLITE	YOPPRE I BROKE STREETLIGHTS, WINDOWS 1. SEVERAL TIMES 2. A FEW TIMES 3. NEVER	-1. 0
62	YVANDAL	YOPPRE I DAMAGED A BUILDING 1. SEVERAL TIMES 2. A FEW TIMES 3. NEVER	-1. 0
63	YSTAYOUT	YOPPRE I STAYED OUT ALL NIGHT 1. SEVERAL TIMES 2. A FEW TIMES 3. NEVER	-1. 0
64	YDRUNK	YOPPRE I GOT DRUNK ON ALCOHOL 1. SEVERAL TIMES 2. A FEW TIMES 3. NEVER	-1. 0
65	YGRPFITE	YOPPRE I FOUGHT WITH MY GANG 1. SEVERAL TIMES 2. A FEW TIMES 3. NEVER	-1. 0
66	YMUG	YOPPRE I HELPED JUMP SOMEBODY 1. SEVERAL TIMES 2. A FEW TIMES 3. NEVER	-1. 0

DATA DICTIONARY: PRESTON BACKGROUND FILE (PB11)

REL POS	VARIABLE NAME	VARIABLE LABEL	MISSING VALUES	PRT FMT
67	YDOPE	YOPPRE I GOT KICKS USING MJ OR PILLS 1. SEVERAL TIMES 2. A FEW TIMES 3. NEVER	-1.	0
68	YOVER2	YOPPRE I STOLE SOMETHING WORTH OVER \$2 1. SEVERAL TIMES 2. A FEW TIMES 3. NEVER	-1.	0
69	YNIFFITE	YOPPRE I TOOK PART IN A KNIFE FIGHT 1. SEVERAL TIMES 2. A FEW TIMES 3. NEVER	-1.	0
70	YJOYRIDE	YOPPRE I DROVE A CAR WITHOUT PERMISSION 1. SEVERAL TIMES 2. A FEW TIMES 3. NEVER	-1.	0
71	YRANAWAY	YOPPRE I RAN AWAY FROM HOME 1. SEVERAL TIMES 2. A FEW TIMES 3. NEVER	-1.	0
72	YSNATCH	YOPPRE I SNATCHED A PURSE VICTIM NO HARM 1. SEVERAL TIMES 2. A FEW TIMES 3. NEVER	-1.	0
73	YFISTFTE	YOPPRE I HAD A FIST FIGHT 1. SEVERAL TIMES 2. A FEW TIMES 3. NEVER	-1.	0
74	YGETME	YOPPRE GUYS TOLD ME THEY'D GET ME IF... 1. SEVERAL TIMES 2. A FEW TIMES 3. NEVER	-1.	0
75	YGETTHEM	YOPPRE TOLD GUYS I'D GET THEM IF... 1. SEVERAL TIMES 2. A FEW TIMES 3. NEVER	-1.	0
76	YVIOLCRI	YOPPRE TOOK PART IN CRIME WITH WEAPONS 1. SEVERAL TIMES 2. A FEW TIMES 3. NEVER	-1.	0

DATA DICTIONARY: PRESTON BACKGROUND FILE

(PB12)

REL POS	VARIABLE NAME	VARIABLE LABEL	MISSING VALUES	PRT FMT
77	YTHREAT	YOPPRE I THREATND PERSON WITH A WEAPON 1. SEVERAL TIMES 2. A FEW TIMES 3. NEVER	-1.	0
78	YGOARDUN	YOPPRE GO AROUND W OTHERS OR BY SELF 1. A NAMED GROUP 2. A BUNCH OF OTHERS 3. ONE OR TWO 4. BY MYSELF	-1.	0
79	YESCAPE	YOPPRE I RAN AWAY FROM INSTIT OR CAMP 1. SEVERAL TIMES 2. A FEW TIMES 3. NEVER	-1.	0
80	YPLAN	YOPPRE I TOOK PART PLANNED BURG, ROBBERY 1. SEVERAL TIMES 2. A FEW TIMES 3. NEVER	-1.	0
81	YSNIF	YOPPRE I SNIFFED GLUE 1. SEVERAL TIMES 2. A FEW TIMES 3. NEVER	-1.	0
82	YFRNDRB	YOPPRE # OF 3 BEST FRNDS TRB W POLICE 1. THREE 2. TWO 3. ONE 4. NONE	-1.	0
83	YPARFRND	YOPPRE PARENTS VS FRNDS-WHAT DO YOU DO? 1. GO WITH FRIENDS 2. MIGHT GO 3. NOT GO	-1.	0
84	YBADPLAN	YOPPRE FRNDS PLAN SOMETHING WRONG, I... 1. MIND MY OWN BUSINESS 2. FEEL BAD KEEP QUIET 3. TRY TALK OUT OF IT 4. WORRY GETTING CAUGHT	-1.	0
85	YMANV	YOPPRE LAST TIME IN TROUBLE, # WITH YOU? 1. MORE THAN FOUR 2. FOUR 3. THREE 4. TWO 5. ONE 6. I WAS ALONE	-1.	0

DATA DICTIONARY: PRESTON BACKGROUND FILE (PB13)

REL POS	VARIABLE NAME	VARIABLE LABEL	MISSING PRT VALUES FMT
86	YTHNKRCD	YOPPRE KID GOT RECRD, NGHBRHD KIDS WOULD 1. THINK HE'S A BIGSHOT 2. STAY AWAY FROM HIM 3. TREAT HIM THE SAME	-1. 0
87	YNITESWK	YOPPRE HOW MANY NIGHTS A WEEK W FRIENDS? 1. EVERY NIGHT 2. ALMOST EVERY NIGHT 3. 2 OR 3 NIGHTS 4. 1 NIGHT 5. NO NIGHTS	-1. 0
88	YADULTDO	YOPPRE IF SEE KIDS DO WRONG, ADULTS... 1. THINK NOT THEIR BSNS 2. GET KIDS IN TROUBLE 3. TRY STRAIGHTEN OUT	-1. 0
89	YCAUGHT	YOPPRE IF KID STEALS, HOW OFTEN CAUGHT? 1. NEARLY ALL TIME 2. MOST OF THE TIME 3. ABOUT HALF THE TIME 4. ONCE IN AWHILE 5. ALMOST NEVER	-1. 0
90	YPLACE	YOPPRE WHAT KIND OF PLACE YOUR NEIGHBHD? 1. VERY GOOD 2. PRETTY GOOD 3. PRETTY BAD 4. VERY BAD	-1. 0
91	YCOUNTN	YOPPRE HOW MANY GUYS CAN YOU COUNT ON? 1. NONE 2. ONE 3. TWO OR THREE 4. A LOT 5. ALMOST ALL	-1. 0
92	YBLAME	YOPPRE WHEN 14 YR IN TRBL, WHO TO BLAME? 1. BOY HIMSELF 2. PARENTS 3. PALS 4. POLICE 5. PEOPLE WHO RUN THNGS	-1. 0
93	YOBELAW	YOPPRE THE MAIN REASN I OBEY RULES, LAW 1. I KNOW GET CAUGHT 2. I WORRY GET CAUGHT 3. RIGHT THING TO DO 4. TO AVOID YTH ATHRTY	-1. 0

DATA DICTIONARY: PRESTON BACKGROUND FILE (PB14)

REL POS	VARIABLE NAME	VARIABLE LABEL	MISSING PRT VALUES FMT
94	YSUCCESS	YOPPRE HOW MANY THNK YOUR FATH A SUCCSS? 1. ALL 2. MOST 3. HALF 4. A FEW 5. NONE	-1. 0
95	YFAIR	YOPPRE DO COPS GIVE KIDS A FAIR DEAL? 1. ALWAYS FAIR 2. MOSTLY FAIR 3. HALF THE TIME FAIR 4. ONCE IN AWHILE FAIR 5. NEVER FAIR	-1. 0
96	Y30YRS	YOPPRE HOW FEEL AT 30 YRS OLD? 1. NOT AS HAPPY 2. AS HAPPY 3. MORE HAPPY	-1. 0
97	YHARDTRB	YOPPRE HARD FOR KIDS TO STAY OUT TRBL? 1. VERY HARD 2. PRETTY HARD 3. NOT TOO HARD 4. NOT HARD AT ALL	-1. 0
98	YADULTLK	YOPPRE HOW MANY ADULTS LIKE, HELP BOYS? 1. NONE 2. A FEW 3. ABOUT HALF 4. MOST 5. ALL	-1. 0
99	YCOPCHAS	YOPPRE HOW OFTN COPS CHASE, CHECK KIDS? 1. ALMOST EVERY DAY 2. ONCE A WEEK 3. ONCE A MONTH 4. ONCE A YEAR 5. NEVER	-1. 0
100	YCHANCE	YOPPRE GOOD CHNCE TO GET WANTS FM LIFE? 1. VERY GOOD 2. GOOD 3. AVERAGE 4. POOR 5. VERY POOR	-1. 0
101	YBEST	YOPPRE WHAT WAS BEST TIME IN LIFE? 1. RIGHT NOW 2. FEW YEARS AGO 3. 4 TO 6 YRS OLD 4. WHEN I WAS A BABY	-1. 0

DATA DICTIONARY: PRESTON BACKGROUND FILE

(PB15)

REL POS	VARIABLE NAME	VARIABLE LABEL	MISSING PRT VALUES FMT
102	YKIDFITE	YOPPRE HOW OFTEN KIDS FIGHT IN NGHBD? 1. ALMOST EVERY DAY 2. ABOUT 1 A WEEK 3. ABOUT 1 A MONTH 4. ABOUT 1 A YEAR 5. NEVER	-1. 0
103	YLEARN	YOPPRE HOW DO KIDS LEARN TO STEAL? 1. BY THEMSELVES 2. FROM OTHER KIDS 3. FROM GROWNUPS	-1. 0
104	YASKPERM	YOPPRE HOW OFTEN ASK PERMISSION GO OUT? 1. ALWAYS 2. USUALLY 3. SOMETIMES 4. HARDLY EVER 5. NEVER	-1. 0
105	YPARFEE1	YOPPRE HOW PARNTS FEEL AT HOME <HAPPY>? 1. ALWAYS HAPPY 2. USUALLY HAPPY 3. SOMETIMES HAPPY 4. HARDLY EVER HAPPY 5. NEVER HAPPY	-1. 0
106	YPARFEE2	YOPPRE HOW PARNTS FEEL AT HOME <ANGRY>? 1. ALWAYS ANGRY 2. USUALLY ANGRY 3. SOMETIMES ANGRY 4. HARDLY EVER ANGRY 5. NEVER ANGRY	-1. 0
107	YPROUD	YOPPRE HOW PROUD ARE YOU OF PARENTS? 1. VERY PROUD 2. FAIRLY PROUD 3. JUST AVERAGE 4. NOT TOO PROUD 5. NOT PROUD AT ALL	-1. 0
108	YRULES	YOPPRE HOW MANY RULES AT HOME? 1. NONE I KNOW OF 2. VERY FEW 3. A FEW 4. QUITE A FEW 5. A LOT	-1. 0

DATA DICTIONARY: PRESTON BACKGROUND FILE

(PB16)

REL POS	VARIABLE NAME	VARIABLE LABEL	MISSING PRT VALUES FMT
109	YPARASP	YOPPRE HOW FAR PARNTS WANT YOU IN SCHL? 1. PARENTS DONT CARE 2. FINISH JR HIGH SCH 3. FINISH HIGH SCHOOL 4. COLLEGE 5. DONT KNOW	-1. 0
110	YPARPUN	YOPPRE WHO PUNISHES YOU? 1. MOTHER, STEPMOTHER 2. FATHER, STEPFATHER 3. BROTHER OR SISTER 4. DIFFERENT ONES 5. NOBODY	-1. 0
111	YLITPUN	YOPPRE WHEN SMALL, HOW MUCH PUNISHED? 1. GREAT DEAL 2. QUITE A BIT 3. A LITTLE 4. VERY LITTLE 5. NOT AT ALL	-1. 0
112	YBADTEMP	YOPPRE WHICH PARENT HAS BAD TEMPER? 1. MOTHER, STEPMOTHER 2. FATHER, STEPFATHER 3. NEITHER 4. BOTH	-1. 0
113	YPARNERV	YOPPRE WHICH PARENT IS NERVOUS TYPE? 1. MOTHER, STEPMOTHER 2. FATHER, STEPFATHER 3. NEITHER 4. BOTH	-1. 0
114	YHOWNICE	YOPPRE HOW NICE WHERE YOU LIVE, COMPRD? 1. THE BEST 2. BETTER THAN MOST 3. JUST AS NICE 4. POORER THAN MOST 5. ONE OF THE POOREST	-1. 0
115	YMONY	YOPPRE HOW MUCH MONEY GET FROM FAMILY? 1. NONE 2. A LITTLE 3. ABOUT HALF 4. MOST 5. ALL OF IT	-1. 0

DATA DICTIONARY: PRESTON BACKGROUND FILE

(PB17)

REL POS	VARIABLE NAME	VARIABLE LABEL	MISSING PRT VALUES FMT
116	YCOMPARE	YOPPRE FAMILY HAS HOW MUCH, COMPARED? 1. LOT MORE 2. LITTLE MORE 3. ABOUT THE SAME 4. A LITTLE LESS 5. LOT LESS	-1. 0
117	YALLNITE	YOPPRE HOW OFTN OUT ALL NITE, NOT TELL? 1. A GREAT DEAL 2. QUITE A BIT 3. A LITTLE 4. VERY LITTLE 5. NOT AT ALL	-1. 0
118	YCARESAY	YOPPRE CAREFUL WHAT YOU SAY TO PARENTS? 1. ALWAYS 2. USUALLY 3. SOMETIMES 4. HARDLY EVER 5. NEVER	-1. 0
119	YCLOSFAM	YOPPRE HOW CLOSE TO PARENTS, SIBLINGS? 1. VERY CLOSE 2. CLOSE 3. NOT VERY CLOSE 4. NOT CLOSE AT ALL	-1. 0
120	YPARDO	YOPPRE WHAT PARENTS DO WHEN YOU'RE BAD? 1. NOTHING 2. CALL THE POLICE 3. PUNISH ME 4. TALK TO ME	-1. 0
121	YFAMDO	YOPPRE HOW OFTEN DO THINGS AS A FAMILY? 1. A GREAT DEAL 2. QUITE A BIT 3. A LITTLE 4. VERY LITTLE 5. NOT AT ALL	-1. 0
122	YFAMCLOS	YOPPRE HOW MANY FEEL CLOSE TO IN FAMLY? 1. ALL 2. MOST 3. A FEW 4. NONE	-1. 0

DATA DICTIONARY: PRESTON BACKGROUND FILE

(PB18)

REL POS	VARIABLE NAME	VARIABLE LABEL	MISSING PRT VALUES FMT
123	YPARPROM	YOPPRE HOW OFTEN PARENTS KEEP PROMISES? 1. ALL THE TIME 2. MOST OF THE TIME 3. SOME OF THE TIME 4. ONCE IN A WHILE 5. NEVER	-1. 0
124	YPARRELY	YOPPRE WHICH PARENT CAN YOU COUNT ON? 1. MOTHER, STEPMOTHER 2. FATHER, STEPFATHER 3. BOTH 4. NEITHER 5. DONT KNOW	-1. 0
125	YFEELTM	YOPPRE HOW FEEL ABOUT TIME AT HOME? 1. I LIKE TIME THERE 2. OCCASIONALLY GOOD 3. ONLY THERE IF REQRD	-1. 0
126	YLOOKUP	YOPPRE WHO DO YOU LOOK UP TO MOST? 1. MOTHER, STEPMOTHER 2. FATHER, STEPFATHER 3. BROTHER OR SISTER 4. ALL SAME 5. NONE	-1. 0
127	YDISAGRE	YOPPRE HOW OFTEN DISAGREE WITH ADULTS? 1. ALL THE TIME 2. MOST OF THE TIME 3. SOME OF THE TIME 4. ONCE IN A WHILE 5. NEVER	-1. 0
128	YMOSTDIS	YOPPRE WHICH IN FAMILY DISAGREE W MOST? 1. MOTHER, STEPMOTHER 2. FATHER, STEPFATHER 3. DISAGREEMENT W BOTH 4. HARDLY EVER DISAGREE	-1. 0
129	YPARTALK	YOPPRE WHICH DO PARENTS TALK MORE OF? 1. GOOD THINGS YOU DO 2. BAD THINGS YOU DO 3. DONT TALK ABOUT ME	-1. 0
130	YSTRIC	YOPPRE PARENTS DISCIPLN COMPRD TEACHRS? 1. MUCH MORE STRICT 2. LITTLE MORE STRICT 3. ABOUT SAME 4. LITTLE LESS STRICT 5. MUCH LESS STRICT	-1. 0

DATA DICTIONARY: PRESTON BACKGROUND FILE

(PB19)

REL POS	VARIABLE NAME	VARIABLE LABEL	MISSING VALUES	PRT FMT
131	YPARGIVE	YOPPRE HOW OFTN PARNTS GIVE WHAT U ASK? 1. ALWAYS 2. USUALLY 3. SOMETIMES 4. HARDLY EVER 5. NEVER	-1.	0
132	YGETFROM	YOPPRE I CAN GET SOMETHING FROM... 1. MOTHER, STEPMOTHER 2. FATHER, STEPFATHER 3. BOTH 4. NEITHER	-1.	0
133	YFAMTRUS	YOPPRE MY FAMILY SEEMS TO TRUST ME... 1. ALL THE TIME 2. MOST OF THE TIME 3. SOME OF THE TIME 4. ONCE IN A WHILE 5. NEVER	-1.	0
134	YHOMLIFE	YOPPRE MY HOME LIFE IS... 1. MUCH SAME DAILY 2. PRETTY SMOOTH 3. SHEVEN 4. CONFUSING 5. VERY MIXED UP	-1.	0
135	YHMSMOKE	YOPPRE AT HOME I CAN SMOKE AND DRINK... 1. ALL THE TIME 2. MOST OF THE TIME 3. SOME OF THE TIME 4. ONCE IN A WHILE 5. NEVER	-1.	0
136	YHOMFREE	YOPPRE AT HOME FREE TO COME AND GO... 1. ALWAYS 2. USUALLY 3. SOMETIMES 4. HARDLY EVER 5. NEVER	-1.	0
137	YPARFITE	YOPPRE MY PARENTS QUARREL AND FIGHT... 1. A GREAT DEAL 2. QUITE A BIT 3. A LITTLE 4. VERY LITTLE 5. NONE AT ALL	-1.	0

DATA DICTIONARY: PRESTON BACKGROUND FILE

(PB20)

REL POS	VARIABLE NAME	VARIABLE LABEL	MISSING VALUES	PRT FMT
138	YPARBOSS	YOPPRE AT HOME THE ONE WHO RUNS THINGS 1. MOTHER, STEPMOTHER 2. FATHER, STEPFATHER 3. BROTHER OR SISTER 4. BOTH PARENTS 5. EVERYONE	-1.	0
139	YPARLOVE	YOPPRE AT TIMES I FEEL UNLOVED BY... 1. MOTHER, STEPMOTHER 2. FATHER, STEPFATHER 3. BOTH 4. NEVER FELT UNLOVED	-1.	0
140	YDOSAY	YOPPRE WHICH PARENT DOES WHAT THEY SAY? 1. MOTHER, STEPMOTHER 2. FATHER, STEPFATHER 3. BOTH 4. NEITHER	-1.	0
141	YYOUDO	YOPPRE NEED DO WHAT PARNTS SAY TO BE OK? 1. YES ALWAYS 2. YES USUALLY 3. SOMETIMES 4. NOT USUALLY 5. NEVER	-1.	0
142	YOWNPLAN	YOPPRE ALLOWD TO MAKE OWN PLANS, DECSNS? 1. ALWAYS 2. USUALLY 3. SOMETIMES 4. HARDLY EVER 5. NEVER	-1.	0
143	YDOWANT	YOPPRE DO WHAT U WANT RGRDLSS OF PARNTS? 1. ALWAYS 2. USUALLY 3. SOMETIMES 4. HARDLY EVER 5. NEVER	-1.	0
144	YARGUPAR	YOPPRE DO YOU ARGUE WITH PARENTS? 1. A GREAT DEAL 2. QUITE A BIT 3. A LITTLE 4. VERY LITTLE 5. NONE AT ALL	-1.	0

DATA DICTIONARY: PRESTON BACKGROUND FILE (PB21)

REL POS	VARIABLE NAME	VARIABLE LABEL	MISSING PRT VALUES FMT
145	YPARDISA	YOPPRE PARENTS LET ME DISAGREE... 1. ALL THE TIME 2. MOST OF THE TIME 3. SOME OF THE TIME 4. ONCE IN A WHILE 5. NEVER	-1. 0
146	YPARCNT	YOPPRE I CAN COUNT ON MY PARENTS... 1. ALWAYS 2. USUALLY 3. SOMETIMES 4. HARDLY EVER 5. NEVER	-1. 0
147	YPRACPRE	YOPPRE PARNTS PRACTICE WHAT THEY PREACH? 1. ALWAYS 2. USUALLY 3. SOMETIMES 4. HARDLY EVER 5. NEVER	-1. 0
148	YTALKMON	YOPPRE CAN TALK PARENTS OUT OF MONEY... 1. ALL THE TIME 2. MOST OF THE TIME 3. SOME OF THE TIME 4. ONCE IN A WHILE 5. NEVER	-1. 0
149	YFROMDO	YOPPRE PARENTS DO WHAT THEY PROMISE... 1. ALL THE TIME 2. MOST OF THE TIME 3. SOME OF THE TIME 4. ONCE IN A WHILE 5. NEVER	-1. 0
150	YLIKEYOU	YOPPRE HOW OFTN FELT PARNTS DDNT LIKE U? 1. ALL THE TIME 2. MOST OF THE TIME 3. SOME OF THE TIME 4. ONCE IN A WHILE 5. NEVER	-1. 0
151	YPARWANT	YOPPRE PARNTS ACT LIKE WANT ME TO CHNG.. 1. A GREAT DEAL 2. QUITE A BIT 3. A LITTLE 4. VERY LITTLE 5. NONE AT ALL	-1. 0

DATA DICTIONARY: PRESTON BACKGROUND FILE (PB22)

REL POS	VARIABLE NAME	VARIABLE LABEL	MISSING PRT VALUES FMT
152	YPARSTIC	YOPPRE PARENTS STICK UP FOR ME... 1. ALL THE TIME 2. MOST OF THE TIME 3. SOME OF THE TIME 4. ONCE IN A WHILE 5. NEVER	-1. 0
153	YPARYELL	YOPPRE I'M YELLED AT BY MY PARENTS... 1. ALL THE TIME 2. MOST OF THE TIME 3. SOME OF THE TIME 4. ONCE IN A WHILE 5. NEVER	-1. 0
154	YPARHATE	YOPPRE MY PARENTS SAY THEY HATE ME... 1. A GREAT DEAL 2. QUITE A BIT 3. A LITTLE 4. VERY LITTLE 5. NONE AT ALL	-1. 0
155	YPARTIME	YOPPRE PARENTS GAVE ME ALL TIME NEEDED.. 1. ALWAYS 2. USUALLY 3. SOMETIMES 4. HARDLY EVER 5. NEVER	-1. 0
156	YKEEPGUY	YOPPRE PARENTS KEPT ME FM CERTAIN GUYS.. 1. A GREAT DEAL 2. QUITE A BIT 3. A LITTLE 4. VERY LITTLE 5. NONE AT ALL	-1. 0
157	YHOMEWRK	YOPPRE PARENTS HELPED WITH HOMEWORK... 1. A GREAT DEAL 2. QUITE A BIT 3. A LITTLE 4. VERY LITTLE 5. NONE AT ALL	-1. 0
158	YADVICE	YOPPRE PARENTS GAVE HOW MUCH ADVICE? 1. A GREAT DEAL 2. QUITE A BIT 3. A LITTLE 4. VERY LITTLE 5. NONE AT ALL	-1. 0

DATA DICTIONARY: PRESTON BACKGROUND FILE

(PB23)

REL POS	VARIABLE NAME	VARIABLE LABEL	MISSING VALUES	PRT FMT
159	YLRNFROM	YOPPRE FRIENDS VS PARENTS ON LEARNING? 1. EVERYTHING 2. MOST THINGS 3. SOME THINGS 4. NOT VERY MUCH 5. NOTHING AT ALL	-1.	0
160	YFAMHELP	YOPPRE MY FAMILY WOULD HELP ME... 1. ANY SITUATION 2. MOST OF TIME 3. ONCE IN A WHILE 4. HARDLY EVER 5. NEVER	-1.	0
161	YTIMETLK	YOPPRE HOW MUCH TIME TALKING W PARENTS? 1. A GREAT DEAL 2. QUITE A BIT 3. A LITTLE 4. VERY LITTLE 5. NONE AT ALL	-1.	0
162	YYUTREAT	YOPPRE HAPPY WITH HOW YOU TREAT FAMLY? 1. PERFECTLY SATISFIED 2. FAIRLY SATISFIED 3. NOT VERY SATISFIED 4. VERY DISSATISFIED	-1.	0
163	YYOUACT	YOPPRE HOW OFTN ACT AS YOUR FMLY WANTS? 1. ALWAYS 2. USUALLY 3. SOMETIMES 4. HARDLY EVER 5. NEVER	-1.	0
164	YDOWELL	YOPPRE SOME THINGS I DO WELL 1. AGREE 2. DISAGREE	-1.	0
165	YVOTE	YOPPRE VOTING IS A WASTE OF TIME 1. AGREE 2. DISAGREE	-1.	0
166	YCRMGOOD	YOPPRE MOST CRIMINALS AS GOOD AS OTHERS 1. AGREE 2. DISAGREE	-1.	0
167	YMEANSAY	YOPPRE MOST PEOPLE MEAN WHAT THEY SAY 1. AGREE 2. DISAGREE	-1.	0

DATA DICTIONARY: PRESTON BACKGROUND FILE

(PB24)

REL POS	VARIABLE NAME	VARIABLE LABEL	MISSING VALUES	PRT FMT
168	YMADESAD	YOPPRE I'VE MADE EVERYONE SAD EVER KNEW 1. AGREE 2. DISAGREE	-1.	0
169	YLIVETOD	YOPPRE PEOPLE SHOULD LIVE FOR TODAY 1. AGREE 2. DISAGREE	-1.	0
170	YCHEATYU	YOPPRE PEOPLE WILL CHEAT YOU 1. AGREE 2. DISAGREE	-1.	0
171	YGIVDARN	YOPPRE NO ONE GIVES DARN FOR OTHER GUY 1. AGREE 2. DISAGREE	-1.	0
172	YBOTHME	YOPPRE BOTHERS ME WHEN ASKED WHAT I WANT 1. AGREE 2. DISAGREE	-1.	0
173	YPLANOUT	YOPPRE PLANS USELESS--THEY NEVER WORK 1. AGREE 2. DISAGREE	-1.	0
174	YOKTAKE	YOPPRE OK TO TAKE THNGS PARNTS WITHHOLD 1. AGREE 2. DISAGREE	-1.	0
175	YDIDNICE	YOPPRE I DID SOMETHING NICE FOR OTHERS 1. AGREE 2. DISAGREE	-1.	0
176	YFINDJOB	YOPPRE ANY MAN CAN FIND A JOB 1. AGREE 2. DISAGREE	-1.	0
177	YRITWRNG	YOPPRE GET MONEY WHETHER RIGHT OR WRONG 1. AGREE 2. DISAGREE	-1.	0
178	YFELTSAD	YOPPRE THERE ARE TIMES I'VE FELT SAD 1. AGREE 2. DISAGREE	-1.	0
179	YFATE	YOPPRE SHOULD ACCEPT FATE, DO NOTHING 1. AGREE 2. DISAGREE	-1.	0

DATA DICTIONARY: PRESTON BACKGROUND FILE (PB25)

REL POS	VARIABLE NAME	VARIABLE LABEL	MISSING PRT VALUES FMT
180	YBORNDIF	YOPPRE WISH I WAS BORN SOMEONE ELSE 1. AGREE 2. DISAGREE	-1. 0
181	YNOFREND	YOPPRE PERSON LIKE ME NEVER HAD A FRND 1. AGREE 2. DISAGREE	-1. 0

THE FOLLOWING ARE ITEMS ON THE YOUTH OPINION POLL POSTTEST. COPIES OF THE PRETEST AND POSTTEST QUESTIONNAIRES ARE IN APPENDIX 2. THE FOLLOWING LABELS ARE SHOWN AS THEY APPEAR ON THE SYSTEM FILE.

REL POS	VARIABLE NAME	VARIABLE LABEL	MISSING PRT VALUES FMT
182	XFEELPRS	YOPPOS HOW FEEL ABOUT TIME AT PRESTON? 1. VERY GOOD SPIRITS 2. PRETTY GOOD 3. GOOD 4. NOT GOOD AT ALL	-1. 0
183	XMANYLIK	YOPPOS HOW MANY TEACHRS HERE YOU LIKED? 1. ALL 2. MOST 3. ABOUT HALF 4. A FEW 5. NONE	-1. 0
184	XTCHCOM	YOPPOS HOW DO PRESTON TEACHERS COMPARE? 1. MUCH BETTER 2. BETTER 3. SAME 4. WORSE 5. MUCH WORSE 6. NOT IN PRESTN SCHOOL	-1. 0
185	XYOU CARE	YOPPOS CARE WHAT TEACHRS THINK OF YOU? 1. GREAT DEAL 2. QUITE A BIT 3. LITTLE 4. NOT AT ALL	-1. 0
186	XMUCHLRN	YOPPOS HOW MUCH LEARNED, COMPRED REG SCH? 1. MUCH MORE 2. MORE 3. SAME 4. LESS 5. LOT LESS	-1. 0

DATA DICTIONARY: PRESTON BACKGROUND FILE (PB26)

REL POS	VARIABLE NAME	VARIABLE LABEL	MISSING PRT VALUES FMT
187	XEDASP	YOPPOS HOW FAR IN SCH DO YOU WANT TO GO? 1. GET OUT SOON POSSBLE 2. FINISH JUN HIGH 3. SOME HIGH SCHOOL 4. FINISH HIGH SCHOOL 5. BUSINESS OR TECH 6. 4 YEAR SCHOOL	-1. 0
188	XPRSREMR	YOPPOS WANT TO BE REMEMBRD HERE FOR... 1. HONOR STUDENT 2. GOOD IN SPORTS 3. LEADER 4. GOOD FIGHTER 5. BOYS LIKE ME 6. STAFF LIKE ME	-1. 0
189	XKIDHANG	YOPPOS KIDS HANG ARND W GET ME IN TRBLE 1. ALMOST ALWAYS 2. SOMETIMES 3. NEVER	-1. 0
190	XVANDAL	YOPPOS I DAMAGED A BUILDING HERE 1. MANY TIMES 2. A FEW TIMES 3. ONCE 4. NEVER	-1. 0
191	XGRPFITE	YOPPOS MY GANG FOUGHT ANOTHER HERE 1. MANY TIMES 2. A FEW TIMES 3. ONCE 4. NEVER	-1. 0
192	XMUG	YOPPOS I HELPED JUMP SOMEBODY HERE 1. MANY TIMES 2. A FEW TIMES 3. ONCE 4. NEVER	-1. 0
193	XTHOTRUN	YOPPOS I THOUGHT ABOUT RUNNING AWAY 1. MANY TIMES 2. A FEW TIMES 3. ONCE 4. NEVER	-1. 0
194	XFSTFITE	YOPPOS I HAD A FIST FIGHT HERE 1. MANY TIMES 2. A FEW TIMES 3. ONCE 4. NEVER	-1. 0

DATA DICTIONARY: PRESTON BACKGROUND FILE (PB27)

REL POS	VARIABLE NAME	VARIABLE LABEL	MISSING VALUES	PRT FMT
195	XGETME	YOPPOS GUYS HERE TOLD THEY'D GET ME IF.. 1. MANY TIMES 2. A FEW TIMES 3. ONCE 4. NEVER	-1.	0
196	XGETTHEM	YOPPOS I TOLD GUYS I'D GET THEM IF... 1. MANY TIMES 2. A FEW TIMES 3. ONCE 4. NEVER	-1.	0
197	XGOAROUN	YOPPOS HERE SPEND TIME W OTHERS OR ALONE? 1. NAMED GROUP 2. SEVERAL OTHERS 3. 1 OR 2 OTHERS 4. BY MYSELF	-1.	0
198	XBADPLAN	YOPPOS HOW IF FRNDS PLAND DO WRONG, I'D 1. MIND OWN BUSINESS 2. FEEL BAD, BE QUIET 3. TRY TALK OUT OF IT 4. WORRY GETTING CAUGHT 5. TELL SUPERVISORS 6. FEEL BAD, GO ALONG	-1.	0
199	XKIDTHNK	YOPPOS IF BOY HERE GETS IN TROUBLE WE... 1. THINK HE'S BIG SHOT 2. TREAT HIM THE SAME 3. STAY AWAY FROM HIM	-1.	0
200	XADULTDO	YOPPOS WHAT SUPS DO IF BOY DOES WRONG? 1. NOTHING 2. GIVE BAD TIME 3. TRY TO HELP BOY 4. LOCK BOY UP 5. GIVE BAD GRADE	-1.	0
201	XCOUNTON	YOPPOS HOW MANY BOYS CAN YOU RELY ON? 1. NONE 2. ONE 3. 2 OR 3 4. A LOT 5. ALMOST ALL	-1.	0
202	XOBEYLAW	YOPPOS I OBEY PRESTON RULES BECAUSE... 1. AVOID MORE TIME 2. RIGHT THING 3. TO AVOID AC 4. ITS EASIEST	-1.	0

DATA DICTIONARY: PRESTON BACKGROUND FILE (PB28)

REL POS	VARIABLE NAME	VARIABLE LABEL	MISSING VALUES	PRT FMT
203	XFAIR	YOPPOS HOW OFTN SUPS GIVE BOYS FAIR DL? 1. ALL THE TIME 2. MOST OF TIME 3. HALF THE TIME 4. ONCE IN WHILE	-1.	0
204	X30YRS	YOPPOS HOW FEEL AT 30 YRS OLD? 1. NOT QUIT AS HAPPY 2. ABOUT AS HAPPY 3. MORE HAPPY	-1.	0
205	XADULTLK	YOPPOS HOW MANY SUPS LIKE, HELP BOYS? 1. NONE 2. A FEW 3. ABOUT HALF 4. MOST 5. ALL	-1.	0
206	XHARDTIM	YOPPOS HOW OFTN SUPS GIVE BOYS BAD TIME? 1. SEVERAL TIMES A DAY 2. MANY TIMES A WEEK 3. ONCE A WEEK 4. ONCE A MONTH 5. NEVER	-1.	0
207	XCHANCE	YOPPOS GOOD CHNCE TO GET WANTS FM LIFE? 1. VERY GOOD CHANCE 2. GOOD CHANCE 3. AVERAGE CHANCE 4. POOR CHANCE 5. VERY POOR CHANCE	-1.	0
208	XKIDFITE	YOPPOS HOW OFTEN BOYS FIGHT IN COMPNY? 1. SEVERAL TIMES A DAY 2. MANY TIMES A WEEK 3. ONCE A WEEK 4. ONCE A MONTH 5. NEVER	-1.	0
209	XPRESSUR	YOPPOS PRESSURE FROM BOYS TO FIGHT? 1. GREAT DEAL 2. QUITE A BIT 3. A LITTLE 4. VERY LITTLE 5. NONE AT ALL	-1.	0

CONTINUED

1 OF 3

DATA DICTIONARY: PRESTON BACKGROUND FILE

(PB28)

REL POS	VARIABLE NAME	VARIABLE LABEL	MISSING PRT VALUES FMT
203	XFAIR	YOPPOS HOW OFTN SUPS GIVE BOYS FAIR DL? 1. ALL THE TIME 2. MOST OF TIME 3. HALF THE TIME 4. ONCE IN WHILE	-1. 0
204	X30YRS	YOPPOS HOW FEEL AT 30 YRS OLD? 1. NOT QUIT AS HAPPY 2. ABOUT AS HAPPY 3. MORE HAPPY	-1. 0
205	XADULTK	YOPPOS HOW MANY SUPS LIKE, HELP BOYS? 1. NONE 2. A FEW 3. ABOUT HALF 4. MOST 5. ALL	-1. 0
206	XHARDTIM	YOPPOS HOW OFTN SUPS GIVE BOYS BAD TIME? 1. SEVERAL TIMES A DAY 2. MANY TIMES A WEEK 3. ONCE A WEEK 4. ONCE A MONTH 5. NEVER	-1. 0
207	XCHANCE	YOPPOS GOOD CHNCE TO GET WANTS FM LIFE? 1. VERY GOOD CHANCE 2. GOOD CHANCE 3. AVERAGE CHANCE 4. POOR CHANCE 5. VERY POOR CHANCE	-1. 0
208	XKIDFITE	YOPPOS HOW OFTEN BOYS FIGHT IN COMPNY? 1. SEVERAL TIMES A DAY 2. MANY TIMES A WEEK 3. ONCE A WEEK 4. ONCE A MONTH 5. NEVER	-1. 0
209	XPRESSUR	YOPPOS PRESSURE FROM BOYS TO FIGHT? 1. GREAT DEAL 2. QUITE A BIT 3. A LITTLE 4. VERY LITTLE 5. NONE AT ALL	-1. 0

DATA DICTIONARY: PRESTON BACKGROUND FILE

(PB29)

REL POS	VARIABLE NAME	VARIABLE LABEL	MISSING PRT VALUES FMT
210	XSUPFEE1	YOPPOS HOW DO SUPS FEEL ABOUT WORK? 1. ALWAYS HAPPY 2. USUALLY HAPPY 3. SOMETIMES HAPPY 4. HARDLY EVER HAPPY 5. NEVER HAPPY	-1. 0
211	XSUPFEE2	HOW DO SUPS REACT TO PROBLEMS? 1. ALWAYS ANGRY 2. USUALLY ANGRY 3. SOMETIMES ANGRY 4. HARDLY EVER ANGRY 5. NEVER ANGRY	-1. 0
212	XRULES	YOPPOS HOW MANY RULES IN COMPANY? 1. VERY FEW 2. A FEW 3. QUITE A FEW 4. A LOT 5. TOO MANY	-1. 0
213	XRESTRIC	YOPPOS HOW OFTEN DISCIPLND IN COMPANY? 1. GREAT DEAL 2. QUITE A BIT 3. A LITTLE 4. VERY LITTLE 5. NONE AT ALL	-1. 0
214	XCOMPARE	YOPPOS HOW DOES COMPNY COMP TO OTHERS? 1. THE BEST 2. BETTER THAN MOST 3. JUST AS GOOD 4. WORSE THAN MOST 5. ONE OF THE WORST	-1. 0
215	XCARESAY	YOPPOS CAREFUL WHAT YOU SAY ARND SUPS? 1. ALWAYS 2. USUALLY 3. SOMETIMES 4. HARDLY EVER 5. NEVER	-1. 0
216	XLIKSUP	YOPPOS HOW FRNDLY ARE YOU TO SUPS? 1. VERY FRIENDLY 2. FRIENDLY 3. USUALLY FRIENDLY 4. NOT VERY FRIENDLY 5. NOT AT ALL FRIENDLY	-1. 0

DATA DICTIONARY: PRESTON BACKGROUND FILE

(PB30)

REL POS	VARIABLE NAME	VARIABLE LABEL	MISSING PRT VALUES FMT
217	XCLOSSUP	YOPPOS HOW MANY SUPS ARE YOU CLOSE TO? 1. SEVERAL 2. A FEW 3. A COUPLE 4. ONE 5. NONE	-1. 0
218	XSUPRELY	YOPPOS CAN YOU COUNT ON SUPS? 1. YES ALL TIME 2. YES USUALLY 3. SOMETIMES 4. NOT USUALLY 5. NONE OF THE TIME	-1. 0
219	XFEELTM	YOPPOS HOW YOU FEEL ABOUT COMPANY TIME? 1. I ENJOY IT 2. USUALLY OK 3. JUST A BORE 4. DONT LIKE IT 5. HATE IT	-1. 0
220	XSUPTALK	YOPPOS WHAT DO SUPS TALK TO YOU ABOUT? 1. ABOUT GOOD I DO 2. ABOUT BAD I DO 3. BOTH GOOD & BAD 4. DONT TALK	-1. 0
221	XSTRICT	YOPPOS HOW STRICT SUPS, COMP TO TEACHRS? 1. MUCH MORE STRICT 2. LITTLE MORE STRICT 3. ABOUT SAME 4. LITTLE LESS STRICT 5. MUCH LESS STRICT	-1. 0
222	XTELWELL	YOPPOS HOW OFTEN SUPS COMPLIMENT BOYS? 1. VERY OFTEN 2. OFTEN 3. ONCE IN WHILE 4. HARDLY EVER 5. NEVER	-1. 0
223	XTOOSTRC	YOPPOS WERE SUPERVISORS TOO STRICT? 1. MUCH TOO STRICT 2. LITTLE TOO STRICT 3. ABOUT RIGHT 4. NOT STRICT ENOUGH	-1. 0

DATA DICTIONARY: PRESTON BACKGROUND FILE

(PB31)

REL POS	VARIABLE NAME	VARIABLE LABEL	MISSING VALUES	PRT FMT
224	XSUPTRUS	YOPPOS MY SUPRVISORS TRUST ME... 1. ALL THE TIME 2. MOST OF THE TIME 3. SOME OF THE TIME 4. ONCE IN A WHILE 5. NEVER	-1.	0
225	XCOMLIFE	YOPPOS COMPANY LIFE IS... 1. MUCH SAME EVEK: DAY 2. PRETTY SMOOTH 3. UNEVEN 4. CONFUSING 5. VERY MIXED UP	-1.	0
226	XFREEFRN	YOPPOS IN COMPNY, I'M FREE TO BE FRNDLY 1. ALWAYS 2. USUALLY 3. SOMETIMES 4. HARDLY EYER 5. NOT AT ALL	-1.	0
227	XCOMFITE	YOPPOS BOYS IN MY COMPNY QUARREL, FIGHT 1. A GREAT DEAL 2. QUITE A BIT 3. A LITTLE 4. VERY LITTLE 5. NOT AT ALL	-1.	0
228	XCOMCLOS	YOPPOS HOW MANY BOYS HERE YOU CLOSE TO? 1. SEVERAL 2. A FEW 3. A COUPLE 4. ONE 5. NONE	-1.	0
229	XCOMBOSS	YOPPOS MY PRESTON COMPANY IS RUN BY... 1. A FEW BOYS 2. ALL THE BOYS 3. SUPERVISORS 4. SUPS AND BOYS 5. DONT KNOW	-1.	0
230	XDOSAY	YOPPOS DO SUPERVISORS DO WHAT THEY SAY? 1. YES ALWAYS 2. MOST OF THE TIME 3. SOME OF THE TIME 4. ONCE IN WHILE 5. NEVER	-1.	0

DATA DICTIONARY: PRESTON BACKGROUND FILE

(PB32)

REL POS	VARIABLE NAME	VARIABLE LABEL	MISSING VALUES	PRT FMT
231	XYOUDO	YOPPOS HAVE TO DO WHAT SUPS SAY...? 1. YES ALWAYS 2. USUALLY 3. SOMETIMES 4. NOT USUALLY 5. NEVER	-1.	0
232	XOWNPLAN	YOPPOS CAN YOU HELP MAKE RULES, PLANS? 1. ALWAYS 2. USUALLY 3. SOMETIMES 4. HARDLY EVER 5. NEVER	-1.	0
233	XSUPCRIT	YOPPOS CAN U CRITCZE SUPS W-O PUNSHMNT? 1. ALMOST ALWAYS 2. IN MANY SITUATIONS 3. ANY COUNSELING 4. ONLY COMMUNITY COUNS 5. NEVER	-1.	0
234	XPRACPRE	YOPPOS COMPNY SUPS PRACTICE WHAT PREACH? 1. ALWAYS 2. USUALLY 3. SOMETIMES 4. HARDLY EVER 5. NEVER	-1.	0
235	XLIKEYOU	YOPPOS EVER FELT SUPS DDNT LIKE YOU? 1. ALL THE TIME 2. MOST TIME 3. SOME OF THE TIME 4. ONCE IN WHILE 5. NEVER	-1.	0
236	XSUPTIME	YOPPOS SUPS GAVE ME ALL TIME I NEEDED... 1. ALWAYS 2. USUALLY 3. SOMETIMES 4. HARDLY EVER 5. NEVER	-1.	0
237	XCOUNSTM	YOPPOS CNSLR GAVE ME ALL TIME I NEEDED.. 1. ALWAYS 2. USUALLY 3. SOMETIMES 4. HARDLY EVER 5. NEVER	-1.	0

DATA DICTIONARY: PRESTON BACKGROUND FILE

(PB33)

REL POS	VARIABLE NAME	VARIABLE LABEL	MISSING PRT VALUES FMT
238	XSUPRMND	YOPPOS MY SUPERVISORS REMINDED ME OF... 1. A FATHER 2. OLDER BROTHER 3. POLICE 4. FRIEND 5. COUNSELOR 6. TEACHER	-1. 0
239	XCOURMND	YOPPOS CMPNY COUNSELOR REMINDED ME OF... 1. FATHER 2. OLDER BROTHER 3. POLICE 4. FRIEND 5. SUPERVISOR 6. TEACHER	-1. 0
240	XADVICE	YOPPOS HOW MUCH ADVICE FROM SUPS, CNSLR? 1. A GREAT DEAL 2. QUITE A BIT 3. A LITTLE 4. VERY LITTLE 5. NONE AT ALL	-1. 0
241	XGOODADV	YOPPOS HOW MUCH STAFF ADVICE WAS GOOD? 1. A GREAT DEAL 2. QUITE A BIT 3. A LITTLE 4. VERY LITTLE 5. NONE AT ALL	-1. 0
242	XLRNFROM	YOPPOS LEARNED THINGS FM FRNDS<VS SUPS>? 1. EVERYTHING 2. MOST THINGS 3. SOME THINGS 4. NOT VERY MUCH 5. NOTHING AT ALL	-1. 0
243	XSUPHELP	YOPPOS COMPANY SUPS WOULD HELP ME... 1. ANY SITUATION 2. MOST TIMES 3. ONCE IN AWHILE 4. HARDLY EVER 5. NEVER	-1. 0
244	XTIMETLK	YOPPOS HOW MUCH TIME TALKING W SUPS? 1. A GREAT DEAL 2. QUITE A BIT 3. A LITTLE 4. VERY LITTLE 5. NONE AT ALL	-1. 0

DATA DICTIONARY: PRESTON BACKGROUND FILE

(PB34)

REL POS	VARIABLE NAME	VARIABLE LABEL	MISSING PRT VALUES FMT
245	XICHANGE	YOPPOS SINCE I'VE BEEN HERE, I'VE CHGD... 1. A GREAT DEAL 2. QUITE A BIT 3. A LITTLE 4. VERY LITTLE 5. NONE AT ALL	-1. 0
246	XGETALOG	YOPPOS TRBLE GETTING ALONG W BOYS HERE? 1. VERY MUCH 2. FAIRLY MUCH 3. SOME 4. NOT MUCH 5. VERY LITTLE	-1. 0
247	XBOYSARE	YOPPOS BOYS IN MY COMPANY ARE... 1. EXACTLY SAME 2. MUCH ALIKE 3. SIMILAR 4. MANY ARE DIFFERENT 5. ALL ARE DIFFERENT	-1. 0
248	XFEELYOU	YOPPOS COMP TO OTHER BOYS HERE, I FEEL.. 1. NOT AS GOOD AS MOST 2. A FEW ARE BETTER 3. MUCH THE SAME 4. I'LL TURN OUT BETTER 5. I'M 1 OF THE BEST	-1. 0
249	XHELPHYOU	YOPPOS HOW MUCH HAS PRESTON HELPED YOU? 1. GREAT DEAL 2. QUITE A BIT 3. SOME, BUT NOT MUCH 4. VERY LITTLE 5. NONE	-1. 0
250	XHOWHELP	YOPPOS PRESTON HELPED MOSTLY BECAUSE... 1. LEARNED MY LESSON 2. LEARNED ABOUT ME 3. GOT WORK EXPERIENCE 4. GONE AHEAD IN SCHOOL 5. HASN'T HELPED	-1. 0
251	XCLIQUES	YOPPOS DID YOUR DORM HAVE CLIQUES? 1. 4 OR MORE 2. 3 3. 2 4. ONE 5. NONE, ONLY FRIENDS 6. NONE AT ALL	-1. 0

DATA DICTIONARY: PRESTON BACKGROUND FILE

(PB35)

REL POS	VARIABLE NAME	VARIABLE LABEL	MISSING PRT VALUES FMT
252	XROUGHTM	YOPPOS HAVE TO BE CAREFUL W BOYS HERE? 1. MUST BE VERY CAREFUL 2. BE SOMEWHAT CAREFUL 3. DON'T NEED TO	-1. 0
253	XTROUBLE	YOPPOS WHAT CHNCE AVOID TRBL IN FUTURE? 1. VERY GOOD 2. GOOD 3. 50-50 4. NOT TOO GOOD 5. POOR	-1. 0
254	XFRNONLY	YOPPOS I CAN BE FRIENDS ONLY WITH... 1. BOYS OF 1 RACE 2. BOYS IN MY CLIQUE 3. BOYS IN MY COMPANY 4. ANYBODY	-1. 0
255	XWARDENS	YOPPOS DO MEN RUNNING PRESTN UNDSND U? 1. USUALLY DO 2. SOMETIMES DO 3. DON'T KNOW	-1. 0
256	XGOFIRST	YOPPOS WHO'D U GO TO 1ST TO TALK PROBS? 1. COUNSELOR OR SUP 2. TEACHER 3. ANOTHER BOY 4. TRADESMAN 5. OTHER MAN 6. NO ONE	-1. 0
257	XLIKEMEN	YOPPOS DO YOU LIKE MEN RUNNING PRESTON? 1. VERY MUCH 2. PRETTY MUCH 3. A LITTLE 4. NOT VERY MUCH 5. NOT AT ALL	-1. 0
258	XFAIRDEL	YOPPOS HAVE YOU GOTTEN A FAIR DEAL HERE? 1. YES 2. IN SOME WAYS 3. NO	-1. 0
259	XTLKSTAF	YOPPOS DID U TALK OVER PROBS WITH STAFF? 1. YES 2. SOME, WANTED MORE 3. VERY LITTLE 4. NOT AT ALL	-1. 0

DATA DICTIONARY: PRESTON BACKGROUND FILE

(PB36)

REL POS	VARIABLE NAME	VARIABLE LABEL	MISSING PRT VALUES FMT
260	XWISHSUP	YOPPOS LIKE TO SEE, TALK TO SUPS AGAIN? 1. ALL OF THEM 2. MOST OF THEM 3. ABOUT HALF 4. A FEW 5. NONE	-1. 0
261	XMENINT	YOPPOS HOW MNY MEN TOOK PERSNL INTEREST? 1. ALL OF THEM 2. MOST OF THEM 3. ABOUT HALF 4. A FEW 5. NONE	-1. 0
262	XBESTADV	YOPPOS BEST COUNSELING HAPPENED WHEN... 1. ALONE W COUNSELOR 2. ALONE W FRIENDS 3. IN OUR SMALL GROUP 4. IN LARGE GROUP	-1. 0

THE FOLLOWING ARE T-SCORE EQUIVALENTS FOR PRETEST JESNESS INVENTORY TRAIT SCALE SCORES (SEE PROJECT HISTORY OR JESNESS, 1983A).

REL POS	VARIABLE NAME	VARIABLE LABEL	MISSING PRT VALUES FMT
263	YAGE	PRE TEST AGE	-1. 0
264	YSOCMAL	PRE JI T-SCORE: SOCIAL MALADJUSTMENT	-1. 0
265	YVALORNT	PRE JI T-SCORE: VALUE ORIENTATION	-1. 0
266	YIMMATUR	PRE JI T-SCORE: IMMATURITY	-1. 0
267	YAUTISM	PRE JI T-SCORE: AUTISM	-1. 0
268	YALIEN	PRE JI T-SCORE: ALIENATION	-1. 0
269	YMANAGGR	PRE JI T-SCORE: MANIFEST AGGRESSION	-1. 0
270	YWITHDRW	PRE JI T-SCORE: WITHDRAWAL	-1. 0
271	YSOCANX	PRE JI T-SCORE: SOCIAL ANXIETY	-1. 0
272	YREPRESS	PRE JI T-SCORE: REPRESSION	-1. 0
273	YDENIAL	PRE JI T-SCORE: DENIAL	-1. 0
274	YASOCIND	PRE JI T-SCORE: ASOCIAL INDEX	-1. 0

DATA DICTIONARY: PRESTON BACKGROUND FILE (PB37)

THE FOLLOWING ARE T-SCORE EQUIVALENTS FOR POSTTEST JESNESS INVENTORY TRAIT SCALE SCORES (SEE PROJECT HISTORY OR JESNESS, 1983A).

REL POS	VARIABLE NAME	VARIABLE LABEL	MISSING VALUES	PRT FMT
			-1.	0
275	XAGE	POST TEST AGE		
276	XSOCMAL	POST JI T-SCORE: SOCIAL MALADJUSTMENT	-1.	0
277	XVALORNT	POST JI T-SCORE: VALUE ORIENTATION	-1.	0
278	XIMMATUR	POST JI T-SCORE: IMMATURITY	-1.	0
279	XAUTISM	POST JI T-SCORE: AUTISM	-1.	0
280	XALIEN	POST JI T-SCORE: ALIENATION	-1.	0
281	XMANAGGR	POST JI T-SCORE: MANIFEST AGGRESSION	-1.	0
282	XWITHDRW	POST JI T-SCORE: WITHDRAWAL	-1.	0
283	XSOCAMX	POST JI T-SCORE: SOCIAL ANXIETY	-1.	0
284	XREPRESS	POST JI T-SCORE: REPRESSION	-1.	0
285	XDENIAL	POST JI T-SCORE: DENIAL	-1.	0
286	XASOCIND	POST JI T-SCORE: ASOCIAL INDEX	-1.	0

THE FOLLOWING VARIABLES ARE (RAW) PRETEST OBSERVER RATINGS FROM THE JESNESS BEHAVIOR CHECKLIST, IN ITS 1965-66 FORM. FOR A DESCRIPTION OF THE SCALES, SEE JESNESS (1969).

REL POS	VARIABLE NAME	VARIABLE LABEL	MISSING VALUES	PRT FMT
			-1.0	1
287	YOBTRRAW	PRE JBCL RAW SCORE: OBTRUSIVENESS		
288	YCONFRAW	PRE JBCL RAW SCORE: CONFORMITY	-1.0	1
289	YIMMRAW	PRE JBCL RAW SCORE: SOCIAL IMMATURITY	-1.0	1
290	YALINRAW	PRE JBCL RAW SCORE: ALIENATION	-1.0	1
291	YSPCHRAW	PRE JBCL RAW SCORE: SPEECH PROBLEMS	-1.0	1
292	YRESPRAW	PRE JBCL RAW SCORE: RESPONSIBILITY	-1.0	1
293	YPERTRAW	PRE JBCL RAW SCORE: PERTURBABILITY	-1.0	1

DATA DICTIONARY: PRESTON BACKGROUND FILE (PB38)

REL POS	VARIABLE NAME	VARIABLE LABEL	MISSING VALUES	PRT FMT
			-1.0	1
294	YHOSTRAW	PRE JBCL RAW SCORE: HOSTILITY		
295	YDEPRRAW	PRE JBCL RAW SCORE: DEPRESSION	-1.0	1
296	YSEXRAW	PRE JBCL RAW SCORE: SEX PROBLEMS	-1.0	1
297	YHALORAW	PRE JBCL RAW SCORE: HALO	-1.0	1

THE FOLLOWING VARIABLES ARE (RAW) POSTTEST OBSERVER RATINGS FROM THE JESNESS BEHAVIOR CHECKLIST, IN ITS 1965-66 FORM. FOR A DESCRIPTION OF THE SCALES, SEE JESNESS (1969).

REL POS	VARIABLE NAME	VARIABLE LABEL	MISSING VALUES	PRT FMT
			-1.0	1
298	XOBTRRAW	POST JBCL RAW SCORE: OBTRUSIVENESS		
299	XCONFRAW	POST JBCL RAW SCORE: CONFORMITY	-1.0	1
300	XIMMRAW	POST JBCL RAW SCORE: SOCIAL IMMATURITY	-1.0	1
301	XALINRAW	POST JBCL RAW SCORE: ALIENATION	-1.0	1
302	XSPCHRAW	POST JBCL RAW SCORE: SPEECH PROBLEMS	-1.0	1
303	XRESPRAW	POST JBCL RAW SCORE: RESPONSIBILITY	-1.0	1
304	XPERTRAW	POST JBCL RAW SCORE: PERTURBABILITY	-1.0	1
305	XHOSTRAW	POST JBCL RAW SCORE: HOSTILITY	-1.0	1
306	XDEPRRAW	POST JBCL RAW SCORE: DEPRESSION	-1.0	1
307	XSEXRAW	POST JBCL RAW SCORE: SEX PROBLEMS	-1.0	1
308	XHALORAW	POST JBCL RAW SCORE: HALO	-1.0	1

THE FOLLOWING SCORES WERE OBTAINED FROM THE GENERAL APTITUDE TEST BATTERY (GATB).

REL POS	VARIABLE NAME	VARIABLE LABEL	MISSING VALUES	PRT FMT
			-1.	0
309	GENREAS	GATB GENERAL REASONING ABILITY		
310	VERBAPT	GATB VERBAL APTITUDE	-1.	0

DATA DICTIONARY: PRESTON BACKGROUND FILE (PB39)

REL POS	VARIABLE NAME	VARIABLE LABEL	MISSING VALUES	PRT FMT
311	NUMERAPT	GATB NUMERICAL APTITUDE	-1.	0
312	SPATLAPT	GATB SPATIAL APTITUDE	-1.	0
313	FORMPERC	GATB FORM PERCEPTION	-1.	0
314	CLERPERC	GATB CLERICAL PERCEPTION	-1.	0
315	MOTORCOO	GATB MOTOR COORDINATION	-1.	0
316	FINGDEXT	GATB FINGER DEXTERITY	-1.	0
317	MANUDEXT	GATB MANUAL DEXTERITY	-1.	0

THE FOLLOWING VARIABLES WERE CONSTRUCTED FROM ITEMS ON THE YOUTH OPINION POLL (YOP) PRETEST. ITEM SELECTION WAS BASED UPON FACTOR ANALYSIS. FOR EACH SCALE, MISSING VALUES WERE ASSIGNED IF ANY OF THE CONSTITUENT ITEMS WERE MISSING. THE ITEMS MAKING UP THE SCALES, THEIR POSITIONS ON THE FILE < >, AND THE EQUATIONS USED TO CALCULATE THE SCORES ARE SHOWN. IN PREPARING THE PUBLIC USE FILE, SCALES WERE RESCORED SO THAT THE LOWEST POSSIBLE LEGITIMATE VALUE WAS '1' IN EACH CASE. THE CURRENT RANGE AND MEAN FOR EACH SCALE ARE SHOWN.

REL POS	VARIABLE NAME	VARIABLE LABEL	MISSING VALUES	PRT FMT
318	SRDTYPE	TYPOLGY BASED ON SELF-REPORT DELINQUENCY 1. VIOLENT 2. VIOLENT-ECONOMIC 3. MINOR PROPERTY 4. RUNAWAY-JOYRIDE 5. DRUGS 6. NOTHING-MISSING	-1.	0
319	SRDVIOL	SELF-REPORTED VIOLENT DELINQUENCY *10 - YGRPFITE<65> - YMUG<66> - YNIFFITE<69>	-1.	0
		RANGE = 1-7 MEAN = 2.82 N = 1,634		
320	SRDVECON	SELF-REPORTED VIOLENT-ECONOMIC DELINQUENCY *7 - YVIOLCRI<76> - YPLAN<80>	-1.	0
		RANGE = 1-5 MEAN = 1.96 N = 1,647		

DATA DICTIONARY: PRESTON BACKGROUND FILE (PB40)

REL POS	VARIABLE NAME	VARIABLE LABEL	MISSING VALUES	PRT FMT
321	DRUGGER	SELF-REPORTED DRUG USE *7 - YDOPE<67> - YSNIF<81>	-1.	0
		RANGE = 1-5 MEAN = 2.10 N = 1,643		
322	RUNAWAY	SELF-REPORTED RUNAWAY, ESCAPE AND JOYRIDE *10 - YJOYRIDE<70> - YRANAWAY<71> - YESCAPE<79>	-1.	0
		RANGE = 1-7 MEAN = 2.85 N = 1,629		
323	MISCHIEF	SELF-REPORTED MALICIOUS MISCHIEF *10 - YBRKLITE<61> - YVANDAL<62> - YOVER2<68>	-1.	0
		RANGE = 1-7 MEAN = 3.30 N = 1,628		
324	FAMCLOSE	YOP FAMILY FACTOR: GENERAL COHESION *57 - YPARFEE1<105> - YPROUD<107> - YCLOSFAM<119> - YFAMDO<121> - YFAMCLOS<122> - YFEELTM<125> - YFAMTRUS<133> - YHOMLIFE<134> - YPARCNT<146> - YLIKEYOU<150> + YPARHATE<154> - YPARTIME<155> - YFAMHELP<160> - YTIMETLK<161>	-1.	0
		RANGE = 1-48 MEAN = 32.24 N = 1,569		
325	DONTFITE	YOP FAMILY FACTOR: LOW CONFLICT *YPARFEE2<106> + YPARFITE<137> + YARGUPAR<144> + YPARYELL<153> - 3	-1.	0
		RANGE = 1-17 MEAN = 11.24 N = 1,613		
326	FAMACPT	YOP FAMILY FACTOR: FEEL ACCEPTED BY PARENTS *YCARESAY<118> + YYOUUDO<141> + (5-YPARDISA<145>) + YPARWANT<151> + YKEEPGUY<156> - 3	-1.	0
		RANGE = 1-21 MEAN = 7.87 N = 1,592		

DATA DICTIONARY: PRESTON BACKGROUND FILE (PB41)

REL POS	VARIABLE NAME	VARIABLE LABEL	MISSING VALUES	PRT FMT
327	PARPROM	YOP FAMILY FACTOR: TRUSTWORTHINESS *16 - YPARPROM<123> - YPRACPRE<147> - YPROMDO<149>	-1.	0
		RANGE = 1-13 MEAN = 9.13 N = 1,627		
328	PARMONEY	YOP FAMILY FACTOR: MONETARY SUPPORT *YMONEY<115> + (5-YPARGIVE<131>) + (5-YTALKMON<148>)	-1.	0
		RANGE = 1-13 MEAN = 6.68 N = 1,631		
329	NUTRALIZ	YOP ATT FACTOR: LOW NUETRLZN OF BAD BEHAVIOR *YVOTE<165> + YCRMGOOD<166> + YLIVETOD<169> + YOKTAKE<174> + YRITWRNG<177> + YFATE<179> - 5	-1.	0
		RANGE = 1-7 MEAN = 5.48 N = 1,582		
332	ALIENATD	YOP ATT FACTR: LOW ALIENATION FROM OTHERS *YMEANSAY<167> + YCHEATYU<170> + YGIVDARN<171> - 2	-1.	0
		RANGE = 1-4 MEAN = 2.52 N = 1,630		
333	NATFATHR	ONE IF ALWAYS LIVED WITH NATURAL FATHER *CODED '1' IF YLIVD AND YLVWITH = 1, 2 OR 4 MISS -1. MISSING YLIVD OR YLVWITH	-1.	0
334	NATMOTHR	ONE IF ALWAYS LIVED WITH NATURAL MOTHER *CODED '1' IF YLIVD AND YLVWITH = 1 OR 3 MISS -1. MISSING YLIVD OR YLVWITH	-1.	0
335	NEGENVRN	YOP FACTOR: SELF-REPORTED TOUGH NEIGHBORHOOD *YPLACE<90> + (4 - YHARDTRB<97>) + (5-YCOPCHAS<99>) + (5 - YKIDFITE<102>)	-1.	0
		RANGE = 1-15 MEAN = 7.19 N = 1,649		

DATA DICTIONARY: PRESTON BACKGROUND FILE (PB42)

REL POS	VARIABLE NAME	VARIABLE LABEL	MISSING VALUES	PRT FMT
336	BADFRNDS	YOP FACTOR: SELF-REPORTED BAD FRIENDS *19 - YFRNDTRB<82> - YTHNKRCDC<86> - YMANY<85> - YNITESWK<87> **YTHNKRCDC(2=3,3=2)	-1.	0
		RANGE = 1-15 MEAN = 7.92 N = 1,625		
THE FOLLOWING SCALES WERE CONSTRUCTED SO AS TO BE SIMILAR IN CONTENT TO SCALES DEVELOPED FOR THE YCRP SAMPLE. THEY WERE USED IN ANALYSES PREDICTING SUBSEQUENT ARRESTS.				
330	IMNOGOOD	YCRP EQUIV: LOW SELF-IMAGE *6 + YDOWELL<164> - YMADESAD<168> + YDIDNICE<175> - YBORNDIF<180> - YNOFREND<181> **THIS SCALE COMBINES THE 'LOW SELF-IMAGE' AND 'UNHAPPINESS' SCALES USED FOR THE CHRONIC OFFENDER PROJECT.	-1.	0
		RANGE = 1-6 MEAN = 1.81 N = 1,598		
337	OKDAD	YCRP EQUIV: FATHER ADMIRER BY OTHERS *6 - YSUCCESS<94>	-1.	0
		RANGE = 1-5 MEAN = 3.45 N = 1,603		
338	SUPERVIS	YCRP EQUIV: LOW PARENTAL SUPERVISION *YASKPERM<104> + (5-YHOMFREE<136>)	-1.	0
		RANGE = 1-9 MEAN = 5.12 N = 1,644		
339	OKTOFLKS	YCRP EQUIV: ACCEPTANCE OF PARENTS (BY KID) *YPARWANT<151> + (4 - YYUTREAT<162>) + (5 - YYOUCT<163>)	-1.	0
		RANGE = 1-12 MEAN = 5.57 N = 1,617		

DATA DICTIONARY: PRESTON BACKGROUND FILE

(PB43)

REL POS	VARIABLE NAME	VARIABLE LABEL	MISSING VALUES	PRT FMT
340	OKTREATD	YCRP EQUIV: TREATED WELL AT HOME *11 - YPARCNT<146> - YTIMETLK<161>	-1.	0
		RANGE = 1-9 MEAN = 6.40 N = 1,644		
341	MYFAULT	YCRP EQUIV: BLAMES SELF FOR TROUBLE *6 - YBLAME<92>	-1.	0
		RANGE = 1-5 MEAN = 4.37 N = 1,648		
342	LONER	YCRP EQUIV: FEW COMPANIONS IN CRIME *YGOAROUN<78> + YMANY<85> - 1	-1.	0
		RANGE = 1-9 MEAN = 5.90 N = 1,638		
343	IVECHGD	YCRP EQUIV: FELT HE'D CHANGED AT YA *11 - XICHANGE<245> - XHELPHYOU<249>	-1.	0
		RANGE = 1-9 MEAN = 6.88 N = 1,150		
344	IQUIT	YCRP EQUIV: WON'T COMMIT MORE CRIMES *6 - XTROUBLE<253>	-1.	0
		RANGE = 1-5 MEAN = 4.19 N = 1,150		
345	DISCPROB	YCRP EQUIV: SCHOOL BEHAVIOR PROBLEMS *YSUSPSCL<57> + YPRINOFF<58> - 1	-1.	0
		RANGE = 1-9 MEAN = 4.29 N = 1,669		
346	PREYASCH	YCRP EQUIV: PRE-YA SCHOOL ATTITUDE *13 - YTCHTLK<53> - YTEACHCR<54> - YHOWFEEL<52> + YEDASP<55>	-1.	0
		RANGE = 1-16 MEAN = 10.25 N = 1,612		

DATA DICTIONARY LISTING: YCRP BACKGROUND DATA FILE

THIS FILE CONTAINS AN ANNOTATED DOCUMENTATION FOR THE VARIABLES ON THE BACKGROUND DATA FILE FOR THE YOUTH CENTER RESEARCH PROJECT (YCRP) SAMPLE. THESE DATA WERE COLLECTED AS PART OF THE YCRP STUDY (1969-1971). THE FILE IS AN SPSS SYSTEM FILE, AND THE FOLLOWING INFORMATION PARALLELS THAT OBTAINED FROM A 'LIST FILEINFO' RUN. REFERENCES TO LABELS AND OTHER INFORMATION ON THE FILE ARE INCLUDED. OFFICIAL ARREST DATA THROUGH 1980 FOR THESE CASES ARE ON THE YCRP FOLLOWUP ARREST HISTORY FILE.

FILE NAME: 'YCRP'

N OF CASES: 982

(YB1)

REL POS	VARIABLE NAME	VARIABLE LABEL	MISSING VALUES	PRT FMT
1	SEQNUM	SPSS VARIABLE: CASE SEQUENCE NUMBER	NONE	0
2	SUBFILE	SPSS VARIABLE: SUBFILE (NO SUBFILE STRUCTURE)	NONE	A
3	CASWGT	SPSS VARIABLE: CASE WEIGHT (ALL EQUAL)	NONE	4
4	IDNUMBER	YCRP = 20,000+SEQNUM	NONE	0
		*ID NUMBERS ON THIS FILE WILL MATCH THOSE ON THE YCRP ARREST HISTORY FILE. THEY WERE ASSIGNED AFTER SORTING THE FILE BY ORIGINAL YOUTH AUTHORITY ID NUMBER. NAMES AND OTHER ID NUMBERS (YA, CI&I, FBI) ARE MAINTAINED BY THE PRODUCER AND ARE PROTECTED BY CONFIDENTIALITY RULES.		
5	INSTITUT	ASSIGNED INSTITUTION, EXPERIMENTAL PROGRAM	NONE	0
		1. O.H. CLOSE (TRANSACTIONAL ANALYSIS)		
		2. KARL HOLTON (BEHAVIOR MODIFICATION)		
6	ETHNICTY	ETHNICITY FROM BACKGROUND DATA SET	-1.	0
		1. WHITE		
		2. BLACK		
		3. HISPANIC		
		4. FILIPINO AMERICAN		
		5. ASIAN		
		6. NATIVE AMERICAN		
		8. OTHER		
		9. UNKNOWN		
7	AGE	AGE AT ENTRY: CURRENT YA TERM	-1.	0

DATA DICTIONARY: YCRP BACKGROUND FILE (YB2)

THE FOLLOWING INFORMATION WAS OBTAINED FROM CYA FILES, RAP SHEETS OR THE CALIFORNIA BUREAU OF VITAL STATISTICS DURING 1980. SOME DEATHS (EG., OUT-OF-STATE) MAY NOT HAVE BEEN KNOWN TO THESE AGENCIES.

REL POS	VARIABLE NAME	VARIABLE LABEL	MISSING VALUES	PRT FMT
8	DEATHMO	MONTH OF DEATH (UNKNOWN=99)	-1.	0
9	DEATHDAY	DAY OF DEATH (UNKNOWN=99)	-1.	0
10	DEATHYR	YEAR OF DEATH (UNKNOWN=99)	-1.	0
11	DEATHTYP	TYPE OF DEATH 1. HOMICIDE 2. SUICIDE 3. ACCIDENT 4. NATURAL CAUSES 9. UNKNOWN	-1.	0
12	DEATHAGT	AGENT OR CAUSE OF DEATH 1. GUNSHOT 2. KNIFING 3. DRUGS 4. ALCOHOL 5. HANGING-STRANGLE 6. BURNING 7. ASPHYXIATION, POISONING 8. AUTO OR CYCLE 9. NATURAL CAUSES 10. OTHER 11. RAZOR BLADE 12. DROWNING 13. FELL OFF CLIFF 99. UNKNOWN	-1.	0
13	DEATHLOC	LOCATION OF DEATH 1. STREET- PUBLIC PLACE 2. RESIDENCE OR PRIVATE POOL 3. DURING A CRIME 4. JAIL 5. PRISON 6. HOSPITAL: MENTAL OR OTHER 7. AUTO-AS PASSENGER 8. AUTO-AS DRIVER OR UNKNOWN 9. UNKNOWN	-1.	0
14	DEATHDRG	WHETHER DRUGS INVOLVED IN DEATH (1=YES, 0=NO)	-1.	0
15	DEATHALC	WHETHER ALCOHOL INVOLVED IN DEATH (1=YES, 0=NO)	-1.	0

DATA DICTIONARY: YCRP BACKGROUND FILE (YB3)

THE FOLLOWING DATA WERE TAKEN FROM THE INTAKE SUMMARY REPORT FILLED OUT BY STAFF AT THE INTAKE CLINICS. COMMITMENTS REFER TO ADMISSIONS TO THE YOUTH AUTHORITY THAT ARE DEFINED AS FIRST COMMITMENTS, NEW COMMITMENTS (OCCURRING AFTER DISCHARGE FROM PAROLE) OR RECOMMITMENTS (OFFENSES OCCURRING DURING PAROLE THAT RESULTED IN A NEW JURISDICTION TERMINATION DATE). THIS DEFINITION DIFFERS FROM THAT USED ON THE OFFENSE HISTORY FILE (CODED FROM RAP SHEET DATA). ON THAT FILE, COMMITMENTS WERE AS DEFINED ADMISSIONS FOR WHICH AN OFFENSE OTHER THAN 'PAROLE VIOLATION' WAS SHOWN AND THE DISPOSITION WAS 'YOUTH AUTHORITY'.

REL POS	VARIABLE NAME	VARIABLE LABEL	MISSING VALUES	PRT FMT
16	UNIFRM	UNIFORM PRIOR RECORD: CLINIC SUMMARY 0. NONE 1. 1,2 CONTACTS, NO COMMITMENTS 2. 3-5 CONTACTS, NO COMMITMENTS 3. 6+ CONTACTS, NO COMMITMENTS 4. 1,2 CONTACTS, 1 COMMITMENT 5. 3-5 CONTACTS, 1 COMMITMENT 6. 6+ CONTACTS, 1 COMMITMENT 7. 2+ COMMITMENTS	-1.	0
17	ADSTATUS	ADMISSION STATUS: CURRENT INCARCERATION *THIS VARIABLE INDICATES WHETHER THE CURRENT CONFINEMENT WAS CONSIDERED A RETURN FROM PAROLE FOR A PREVIOUS COMMITMENT OR RECOMMITMENT. 0. 1ST, NEW OR RE-COMMITMENT 1. 1ST RETURN FROM PAROLE 2. 2ND RETURN FROM PAROLE 3. 3RD RETURN FROM PAROLE 4. 4TH+ RETURN FROM PAROLE	-1.	0
18	FIRSTDEL	AGE AT FIRST DELINQUENT CONTACT	-1.	0
19	NARCOUSE	NARCOTICS USE HISTORY *THE VALIDITY OF THESE DATA ARE UNCERTAIN 1. DANGEROUS DRUGS 2. MARIJUANA 3. OPIATES 4. DRUGS AND MARIJUANA 5. DRUGS AND OPIATES 6. MARIJUANA, OPIATES 7. ALL THREE 9. NONUSER OR NOT APPLICABLE	-1.	0

DATA DICTIONARY: YCRP BACKGROUND FILE (YB4)

THE FOLLOWING VARIABLES REFER TO THE PAROLE RISK ASSESSMENT SCHEME EMPLOYED BY THE CALIFORNIA YOUTH AUTHORITY AT THE TIME OF THE YCRP STUDY. DUE TO UNCERTAINTY AS TO THE DATA USED, THESE SCORES WERE RECALCULATED USING DATA AVAILABLE AT THE TIME OF DATA ANALYSIS FOR THE EARLY IDENTIFICATION OF THE CHRONIC OFFENDER PROJECT. THE VARIABLES USED AND THE WEIGHTING FUNCTION CAN BE FOUND IN APPENDIX 2.

REL POS	VARIABLE NAME	VARIABLE LABEL	MISSING VALUES	PRT FMT
20	BESCORE	BASE EXPECTANCY SCORE: ORIGINAL DATA	-1.	0
21	BESCORE2	BASE EXPECTANCY SCORE <CALC'D 5-15-81>	-1.	0

THE FOLLOWING DATA WERE OBTAINED FROM PAROLE OFFICERS AFTER 12 MONTHS OF PAROLE EXPOSURE AS PART OF THE YCRP STUDY.

REL POS	VARIABLE NAME	VARIABLE LABEL	MISSING VALUES	PRT FMT
22	DELINV	12MO PAROLE OFFICER RATING: DELINQ INVOLVEMENT	-1.	0
23	SOCBEHAV	12MO PAROLE OFFICER RATING: SOCIAL BEHAVIOR	-1.	0
24	SOCENV	12MO PAROLE OFFICER RATING: SOCIAL ENVIRONMENT	-1.	0

THE FOLLOWING I-LEVEL AND SUBTYPE CLASSIFICATIONS WERE DERIVED FROM THE JESNESS I-LEVEL SEQUENTIAL CLASSIFICATION SYSTEM. SEE JESNESS (1974) FOR A DESCRIPTION OF THE METHOD AND TYPES.

REL POS	VARIABLE NAME	VARIABLE LABEL	MISSING VALUES	PRT FMT
25	SUBTYPE	NEW SEQUENTIAL CLASSIFICATION: I-LEVEL SUBTYPE	-1.	0
		1. AA-UNSOCIALIZED, AGGRESSIVE		
		2. AP-UNSOCIALIZED, PASSIVE		
		3. CFM-IMMATURE CONFORMIST		
		4. CFC-CULTURAL CONFORMIST		
		5. MP-MANIPULATOR		
		6. NA-NEUROTIC, ACTING OUT		
		7. NX-NEUROTIC, ANXIOUS		
		8. SE-SITUATIONAL EMOTIONAL REACTION		
		9. CI-CULTURAL IDENTIFIER		
26	ILEVEL	JESNESS INTERPERSONAL MATURITY LEVEL (I-LEVEL)	-1.	0
		2. I2		
		3. I3		
		4. I4		

DATA DICTIONARY: YCRP BACKGROUND FILE (YB5)

THE FOLLOWING ARE ITEMS ON THE YOUTH OPINION POLL PRETEST. COPIES OF THE PRETEST AND POSTTEST QUESTIONNAIRES ARE IN APPENDIX 3. THE FOLLOWING LABELS ARE SHOWN AS THEY APPEAR ON THE SYSTEM FILE.

REL POS	VARIABLE NAME	VARIABLE LABEL	MISSING VALUES	PRT FMT
27	YFEELSCH	YOPPRE HOW DO YOU FEEL ABOUT SCHOOL? 1. I HATE SCHOOL 2. I DON'T LIKE SCH 3. SCHOOL IS OK 4. I LIKE MOST TIME 5. LIKE SCH MUCH	-1.	0
28	YTCHLIKE	YOPPRE OF ALL TEACHERS, HOW MANY LIKED? 1. HARDLY ANY 2. A FEW 3. SEVERAL 4. MOST 5. ALL	-1.	0
29	YGETALGT	YOPPRE ...GET ALONG WITH TEACHERS HERE? 1. NOT TOO GOOD 2. JUST OK 3. FAIRLY GOOD 4. GOOD 5. VERY GOOD	-1.	0
30	YSUSPSCL	YOPPRE # TIMES SUSPENDED FROM SCHOOL? 1. OVER 5 2. 4 OR 5 3. 2 OR 3 4. ONCE 5. NEVER	-1.	0
31	YPRINCPL	YOPPRE # TIMES SENT TO PRINCIPAL? 1. OVER 10 2. 5 TO 10 3. 3 OR 4 4. 1 OR 2 5. NEVER	-1.	0
32	YDOWELL	YOPPRE ...EVER DO WELL IN SCHOOL? 1. NO CHANCE 2. VERY LITTLE CHNACE 3. FAIR CHANCE 4. GOOD CHANCE 5. VERY GOOD CHANCE	-1.	0

DATA DICTIONARY: YCRP BACKGROUND FILE

(YB6)

REL POS	VARIABLE NAME	VARIABLE LABEL	MISSING PRT VALUES FMT
33	YGETALGC	YOPPRE ...GET ALONG WITH YOUTH CNSLRS? 1. NOT GOOD 2. JUST OK 3. FAIR 4. GOOD 5. VERY GOOD	-1. 0
34	YREASON	YOPPRE MAIN REASON I GOT IN TRBL IN PAST 1. ACCIDENT 2. POLICE, JUDGES 3. FRIENDS 4. PARENTS, FAMILY 5. MYSELF	-1. 0
35	YWANTRBL	YOPPRE DID YOU ACTUALLY WANT...TROUBLE? 1. VERY SURE TRUE 2. QUITE SURE 3. DON'T KNOW 4. PRETTY SURE NOT TRUE 5. VERY SURE NOT TRUE	-1. 0
36	YEXPECT	YOPPRE EXPECT TO GET IN TROUBLE...LEAVE? 1. PRETTY SURE WILL 2. SOME CHANCE 3. NO IDEA 4. PRETTY SURE WON'T 5. VERY SURE WON'T	-1. 0
37	YCHANGE	YOPPRE NEEDS CHNG FOR ME TO AVOID TRBL.. 1. NOTHING 2. POLICE, JUDGES 3. FRIENDS 4. PARENTS, FAMILY 5. ME	-1. 0
38	YSATISFD	YOPPRE FEEL SATISFD W SELF OR NEED CHG? 1. NO CHANGE 2. DON'T THINK NEED CHG 3. MAYBE I NEED TO CHG 4. FAIRLY SURE NEED CHG 5. VERY SURE I NEED CHG	-1. 0
39	YWILLCHG	YOPPRE THINK YOU'LL CHG HERE? HOW MUCH? 1. NOT AT ALL 2. VERY LITTLE 3. MAYBE A LITTLE 4. QUITE A BIT 5. A LOT	-1. 0

DATA DICTIONARY: YCRP BACKGROUND FILE

(YB7)

REL POS	VARIABLE NAME	VARIABLE LABEL	MISSING PRT VALUES FMT
40	YTLKPROB	YOPPRE WANT TALK PERSNL PROBS IN GROUP? 1. VERY SURE WOULD 2. PRTTY SURE WOULD 3. MAYBE 4. PRTTY SURE NO 5. VERY SURE NO	-1. 0
41	YDOESJOB	YOPPRE IF BOY DOES JOB ASKED, SHOULD... 1. GET SOMETHING FOR IT 2. BE PRAISED FOR IT 3. BE TOLD THANKS 4. NOT EXPECT REWARDS 5. JUST DO AS TOLD	-1. 0
42	YREWARD	YOPPRE WHEN 13, REWARDED FOR REGLR JOB? 1. ALWAYS 2. USUALLY 3. SOMETIMES 4. HARDLY EVER 5. NEVER	-1. 0
43	YPRAISED	YOPPRE WHEN 13, PRAISD, THANKD FOR JOB? 1. ALWAYS 2. USUALLY 3. SOMETIMES 4. HARDLY EVER 5. NEVER	-1. 0
44	YCRITCIZ	YOPPRE DID JOB OK, CRITICZD NOT THANKD? 1. ALWAYS 2. USUALLY 3. SOMETIMES 4. HARDLY EVER 5. NEVER	-1. 0
45	YDSHTJOB	YOPPRE IF BOY DSN'T DO JOB, SHOULD BE... 1. PUNISHED <SPANKED> 2. PUNISHD <PRIVILEGES> 3. BAWLED OUT, SCOLDED 4. IGNORED, DO NOTHING 5. TALKED TO BY PARENTS	-1. 0
46	YDIDNTDO	YOPPRE WHEN 13 & DIDN'T DO JOB, I WAS... 1. PUNISHED <SPANKED> 2. PUNISHD <PRIVILEGES> 3. YELLED, SCREAMED AT 4. BAWLED OUT, SCOLDED 5. IGNORED, DID NOTHING 6. WE TALKED IT OVER	-1. 0

DATA DICTIONARY: YCRP BACKGROUND FILE (YB9)

REL POS	VARIABLE NAME	VARIABLE LABEL	MISSING VALUES	PRT FMT
54	YTREATFM	YOPPRE SATISFIED W HOW YOU TREAT FAMILY? 1. PERFECTLY SATISFIED 2. FAIRLY SATISFIED 3. NOT VERY SATISFIED 4. VERY DISSATISFIED	-1.	0
55	YREFUSE	YOPPRE HOW OFTEN REFUSE PARENTS? 1. ALMOST ALWAYS 2. MANY TIMES 3. SEVERAL 4. FEW TIMES 5. NEVER	-1.	0
56	YSPERIOR	YOPPRE ...FEEL SUPERIOR TO OTHER BOYS? 1. ALWAYS 2. USUALLY 3. SOMETIMES 4. HARDLY EVER 5. NEVER	-1.	0
57	YOTHLIKE	YOPPRE HOW SURE OTHERS LIKE YOU? 1. VERY SURE DO 2. QUITE SURE DO 3. SOMEWHAT SURE 4. NO IDEA 5. PRETTY SURE NO	-1.	0
58	YWRTHLSS	YOPPRE EVER THINK YOURSELF WORTHLESS? 1. OFTEN 2. SOMETIMES 3. RARELY 4. HARDLY EVER 5. NEVER	-1.	0
59	YGRPFITE	YOPPRE MY GROUP FOUGHT ANOTHER 1. MANY TIMES 2. SEVERAL TIMES 3. A FEW TIMES 4. ONE TIME 5. NEVER	-1.	0
60	YMUG	YOPPRE I HELPED JUMP SOMEBODY 1. MANY TIMES 2. SEVERAL TIMES 3. A FEW TIMES 4. ONE TIME 5. NEVER	-1.	0

DATA DICTIONARY: YCRP BACKGROUND FILE (YB8)

REL POS	VARIABLE NAME	VARIABLE LABEL	MISSING VALUES	PRT FMT
47	YASKPERM	YOPPRE NEED TO ASK PERMSSN TO GO OUT? 1. ALWAYS 2. USUALLY 3. SOMETIMES 4. HARDLY EVER 5. NEVER	-1.	0
48	YFREETGO	YOPPRE AT HOME FREE TO COME AND GO... 1. ALWAYS 2. USUALLY 3. SOMETIMES 4. HARDLY EVER 5. NEVER	-1.	0
49	YCOUNTN	YOPPRE I CAN COUNT ON MY PARENTS... 1. ALWAYS 2. USUALLY 3. SOMETIMES 4. HARDLY EVER 5. NEVER	-1.	0
50	YTIMETLK	YOPPRE HOW MUCH TIME TALKING W PARENTS? 1. A GREAT DEAL 2. QUITE A BIT 3. A LITTLE 4. VERY LITTLE 5. NONE	-1.	0
51	YSUCCESS	YOPPRE HOW MANY THNK YOUR FATH A SUCCSS? 1. ALL 2. MOST 3. SOME 4. FEW 5. NONE	-1.	0
52	YADMIREF	YOPPRE DO YOU ADMIRE YOUR FATHER? 1. DEFINITELY 2. SOMEWHAT 3. TO SOME EXTENT 4. NOT VERY MUCH 5. DEFINITELY NOT	-1.	0
53	YPARWANT	YOPPRE PARNTS ACT LIKE WANT ME TO CHG... 1. A GREAT DEAL 2. QUITE A BIT 3. A LITTLE 4. VERY LITTLE 5. NONE	-1.	0

DATA DICTIONARY: YCRP BACKGROUND FILE			(YB10)
REL POS	VARIABLE NAME	VARIABLE LABEL	MISSING PRT VALUES FMT
61	YMJPILLS	YOPPRE I USED MARIJUANA OR PEP PILLS 1. MANY TIMES 2. SEVERAL TIMES 3. A FEW TIMES 4. ONE TIME 5. NEVER	-1. 0
62	YSNIFF	YOPPRE I TRIED TO GET KICKS SHIFFNG GLUE 1. MANY TIMES 2. SEVERAL TIMES 3. A FEW TIMES 4. ONE TIME 5. NEVER	-1. 0
63	YHARDRUG	YOPPRE I USED MARIJUANA, NOT MARIJUANA 1. MANY TIMES 2. SEVERAL TIMES 3. A FEW TIMES 4. ONE TIME 5. NEVER	-1. 0
64	YRANAWAY	YOPPRE I RAN AWAY FROM HOME 1. MANY TIMES 2. SEVERAL TIMES 3. A FEW TIMES 4. ONE TIME 5. NEVER	-1. 0
65	YESCAPE	YOPPRE I TRIED OR DID RUN FROM INSTIT'M 1. MANY TIMES 2. SEVERAL TIMES 3. A FEW TIMES 4. ONE TIME 5. NEVER	-1. 0
66	YVIOLCRI	YOPPRE I TOOK PART IN CRIME W WEAPONS 1. MANY TIMES 2. SEVERAL TIMES 3. A FEW TIMES 4. ONE TIME 5. NEVER	-1. 0
67	YJOYRIDE	YOPPRE I JOYRODE OR STOLE CAR 1. MANY TIMES 2. SEVERAL TIMES 3. A FEW TIMES 4. ONE TIME 5. NEVER	-1. 0

REL POS	VARIABLE NAME	VARIABLE LABEL	MISSING PRT VALUES FMT
68	YBURGTFT	YOPPRE I TOOK PART IN BURGLARY OR THEFT 1. MANY TIMES 2. SEVERAL TIMES 3. A FEW TIMES 4. ONE TIME 5. NEVER	-1. 0
<p>THE FOLLOWING ARE ITEMS ON THE YOUTH OPINION POLL POSTTEST. COPIES OF THE PRETEST AND POSTTEST QUESTIONNAIRES ARE IN APPENDIX 3. THE FOLLOWING LABELS ARE SHOWN AS THEY APPEAR ON THE SYSTEM FILE.</p>			
69	XREASON	YOPPOS MAIN REASON I GOT IN TRBL WAS... 1. ACCIDENT 2. POLICE, JUDGES 3. FRIENDS 4. PARENTS, FAMILY 5. MYSELF	-1. 0
70	XLONER	YOPPOS I'M A LONER, GET IN TROUBLE ALONE 1. ALWAYS 2. USUALLY 3. SOMETIMES 4. HARDLY EVER 5. NEVER	-1. 0
71	XDSNTJOB	YOPPOS IF BOY DSN'T DO JOB, SHOULD BE... 1. PUNISHED <SPANKED> 2. PUNISHD <PRIVILEGES> 3. BAWLED OUT, SCOLDED 4. IGNORED, DO NOTHING 5. TALKED TO BY PARENTS	-1. 0
72	XDOESJOB	YOPPOS IF A BOY DOES JOB ASKED, SHOULD.. 1. GET SOMETHING FOR IT 2. BE PRAISED FOR IT 3. BE TOLD THANKS 4. NOT EXPECT REWARDS 5. JUST DO AS TOLD	-1. 0
73	XWANTRBL	YOPPOS DID YOU EVER WANT TO GET IN TRBL? 1. VERY SURE TRUE 2. QUITE SURE 3. DON'T KNOW 4. PRETTY SURE NOT TRUE 5. VERY SURE NOT TRUE	-1. 0

DATA DICTIONARY: YCRP BACKGROUND FILE

(YB12)

REL POS	VARIABLE NAME	VARIABLE LABEL	MISSING PRT VALUES FMT
74	XFEELSCH	YOPPOS HERE, HOW DO U FEEL ABOUT SCHOOL? 1. I HATE IT 2. DON'T LIKE IT 3. IT'S OK 4. LIKE IT MOSTLY 5. LIKE IT A LOT	-1. 0
75	XTCHGOOD	YOPPOS HOW MNY TEACHRS HERE GOOD AT JOB? 1. HARDLY ANY 2. A FEW 3. SEVERAL 4. MOST 5. ALL	-1. 0
76	XTCHLIKE	YOPPOS HOW MNY TEACHERS HERE DID U LIKE? 1. HARDLY ANY 2. A FEW 3. SEVERAL 4. MOST 5. ALL	-1. 0
77	XTCHSAY	YOPPOS TEACHERS SAID GOOD THINGS TO ME 1. VERY STRONG AGREE 2. STRONGLY AGREE 3. AGREE A LITTLE 4. DISAGREE A LITTLE 5. STRONGLY DISAGREE 6. VERY STRONG DISAGREE	-1. 0
78	XSCHHARD	YOPPOS HAD TO WORK HARD IN SCHOOL 1. VERY STRONG AGREE 2. STRONGLY AGREE 3. AGREE A LITTLE 4. DISAGREE A LITTLE 5. STRONGLY DISAGREE 6. VERY STRONG DISAGREE	-1. 0
79	XCSLRTLK	YOPPOS SPENT TIME TALKING TO COUNSELOR? 1. A GREAT DEAL 2. QUITE A BIT 3. A LITTLE 4. VERY LITTLE 5. NONE AT ALL	-1. 0
80	XCULDTLK	YOPPOS HAD A CHANCE TO TALK OVER PROBS.. 1. VERY STRONG AGREE 2. STRONGLY AGREE 3. AGREE A LITTLE 4. DISAGREE A LITTLE 5. STRONGLY DISAGREE 6. VERY STRONG DISAGREE	-1. 0

(3 OF 5)
HARTANEN & JESNESS

DATA DICTIONARY: YCRP BACKGROUND FILE

(YB13)

REL POS	VARIABLE NAME	VARIABLE LABEL	MISSING PRT VALUES FMT
81	XUNDSTUD	YOPPOS MY COUNSELOR UNDERSTOOD ME 1. VERY STRONG AGREE 2. STRONGLY AGREE 3. AGREE A LITTLE 4. DISAGREE A LITTLE 5. STRONGLY DISAGREE 6. VERY STRONG DISAGREE	-1. 0
82	XHELPDME	YOPPOS COUNSELOR HELPD ME EXPRESS SELF 1. VERY STRONG AGREE 2. STRONGLY AGREE 3. AGREE A LITTLE 4. DISAGREE A LITTLE 5. STRONGLY DISAGREE 6. VERY STRONG DISAGREE	-1. 0
83	XKNEWFLD	YOPPOS MY COUNSELOR KNEW HIS FIELD 1. VERY STRONG AGREE 2. STRONGLY AGREE 3. AGREE A LITTLE 4. DISAGREE A LITTLE 5. STRONGLY DISAGREE 6. VERY STRONG DISAGREE	-1. 0
84	XCONFNT	YOPPOS MY COUNSELOR SEEMED CONFIDENT 1. VERY STRONG AGREE 2. STRONGLY AGREE 3. AGREE A LITTLE 4. DISAGREE A LITTLE 5. STRONGLY DISAGREE 6. VERY STRONG DISAGREE	-1. 0
85	XSAIDGUD	YOPPOS COUNSELOR SAID GOOD THINGS TO ME 1. VERY STRONG AGREE 2. STRONGLY AGREE 3. AGREE A LITTLE 4. DISAGREE A LITTLE 5. STRONGLY DISAGREE 6. VERY STRONG DISAGREE	-1. 0
86	XFAIR	YOPPOS HALL COUNSELORS WERE FAIR 1. VERY STRONG AGREE 2. STRONGLY AGREE 3. AGREE A LITTLE 4. DISAGREE A LITTLE 5. STRONGLY DISAGREE 6. VERY STRONG DISAGREE	-1. 0

DATA DICTIONARY: YCRP BACKGROUND FILE			(YB14)
REL POS	VARIABLE NAME	VARIABLE LABEL	MISSING PRT VALUES FMT
87	XSTRICT	YOPPOS COUNSELORS ON HALL TOO STRICT 1. VERY STRONG AGREE 2. STRONGLY AGREE 3. AGREE A LITTLE 4. DISAGREE A LITTLE 5. STRONGLY DISAGREE 6. VERY STRONG DISAGREE	-1. 0
88	XINSULTD	YOPPOS COUNSELORS ON HALL INSULTED ME 1. VERY STRONG AGREE 2. STRONGLY AGREE 3. AGREE A LITTLE 4. DISAGREE A LITTLE 5. STRONGLY DISAGREE 6. VERY STRONG DISAGREE	-1. 0
89	XTUKPART	YOPPOS COULD YOU HELP MAKE RULES, PLANS? 1. ALWAYS 2. USUALLY 3. SOMETIMES 4. HARDLY EVER 5. NEVER	-1. 0
90	XHARDWRK	YOPPOS TO DO OK ON HALL HAD TO WORK HARD 1. VERY STRONG AGREE 2. STRONGLY AGREE 3. AGREE A LITTLE 4. DISAGREE A LITTLE 5. STRONGLY DISAGREE 6. VERY STRONG DISAGREE	-1. 0
91	XHELFPND	YOPPOS SHOULD WARN IF FRIEND TO BE HURT? 1. YES 2. NO	-1. 0
92	XNITEMAN	YOPPOS ...WARN IF PLAN TO HURT NIGHTMAN? 1. YES 2. NO	-1. 0
93	XTELLRUN	YOPPOS SHOULD TELL ABOUT POSSBL ESCAPE? 1. YES 2. NO	-1. 0
94	XGRPFITE	YOPPOS IN HERE MY GROUP FOUGHT ANOTHER 1. MANY TIMES 2. SEVERAL TIMES 3. A FEW TIMES 4. ONE TIME 5. NEVER	-1. 0

DATA DICTIONARY: YCRP BACKGROUND FILE			(YB15)
REL POS	VARIABLE NAME	VARIABLE LABEL	MISSING PRT VALUES FMT
95	XBROKLAW	YOPPOS I BROKE LAWS WHILE HERE 1. MANY TIMES 2. SEVERAL TIMES 3. A FEW TIMES 4. ONE TIME 5. NEVER	-1. 0
96	XLIKBOYS	YOPPOS I LIKE THE BOYS HERE AS AT HOME 1. VERY STRONG AGREE 2. STRONGLY AGREE 3. AGREE A LITTLE 4. DISAGREE A LITTLE 5. STRONGLY DISAGREE 6. VERY STRONG DISAGREE	-1. 0
97	XPLYDSAF	YOPPOS PLAYED SAFE, CNSLRS DON'T KNOW ME 1. VERY STRONG AGREE 2. STRONGLY AGREE 3. AGREE A LITTLE 4. DISAGREE A LITTLE 5. STRONGLY DISAGREE 6. VERY STRONG DISAGREE	-1. 0
98	XKEEPFRM	YOPPOS ON HALL, BOYS KEEP STAFF IN DARK 1. VERY STRONG AGREE 2. STRONGLY AGREE 3. AGREE A LITTLE 4. DISAGREE A LITTLE 5. STRONGLY DISAGREE 6. VERY STRONG DISAGREE	-1. 0
99	XWRTHLSS	YOPPOS EVER THINK YOU'RE WORTHLESS? 1. YES, OFTEN 2. YES, SOMETIMES 3. YES, RARELY 4. NO, HARDLY EVER 5. NO, NEVER	-1. 0
100	XLIKEYOU	YOPPOS HOW SURE OTHERS LIKE YOU? 1. VERY SURE 2. QUITE SURE 3. SOMEWHAT SURE 4. NO IDEA 5. PRETTY SURE DONT	-1. 0

DATA DICTIONARY: YCRP BACKGROUND FILE

(YB16)

REL POS	VARIABLE NAME	VARIABLE LABEL	MISSING PRT VALUES FMT
101	XSPERIOR	YOPPOS ...FEEL SUPERIOR TO OTHER BOYS? 1. ALWAYS 2. USUALLY 3. SOMETIMES 4. HARDLY EVER 5. NEVER	-1. 0
102	XLIKESLF	YOPPOS I LIKE MYSELF, GLAD I'M ME 1. VERY STRONG AGREE 2. STRONGLY AGREE 3. AGREE A LITTLE 4. DISAGREE A LITTLE 5. STRONGLY DISAGREE 6. VERY STRONG DISAGREE	-1. 0
103	XADDICTD	YOPPOS WHEN I CAME, I WAS ADDICTED 1. VERY STRONG AGREE 2. STRONGLY AGREE 3. AGREE A LITTLE 4. DISAGREE A LITTLE 5. STRONGLY DISAGREE 6. VERY STRONG DISAGREE	-1. 0
104	XPOTDANG	YOPPOS POT NO MORE DANGER THAN CIGS, ALC 1. VERY STRONG AGREE 2. STRONGLY AGREE 3. AGREE A LITTLE 4. DISAGREE A LITTLE 5. STRONGLY DISAGREE 6. VERY STRONG DISAGREE	-1. 0
105	XUSEDGRS	YOPPOS AT HOME, MAY USE NARCOTICS, DRUGS 1. VERY STRONG AGREE 2. STRONGLY AGREE 3. AGREE A LITTLE 4. DISAGREE A LITTLE 5. STRONGLY DISAGREE 6. VERY STRONG DISAGREE	-1. 0
106	XDOPEDNG	YOPPOS DANGERS OF DOPE > POSSBL PLEASURE 1. VERY STRONG AGREE 2. STRONGLY AGREE 3. AGREE A LITTLE 4. DISAGREE A LITTLE 5. STRONGLY DISAGREE 6. VERY STRONG DISAGREE	-1. 0

DATA DICTIONARY: YCRP BACKGROUND FILE

(YB17)

REL POS	VARIABLE NAME	VARIABLE LABEL	MISSING PRT VALUES FMT
107	XWONTUSE	YOPPOS I WILL NEVER USE HARD NARCOTICS 1. VERY STRONG AGREE 2. STRONGLY AGREE 3. AGREE A LITTLE 4. DISAGREE A LITTLE 5. STRONGLY DISAGREE 6. VERY STRONG DISAGREE	-1. 0
108	XCHNGPLN	YOPPOS SINCE BEEN HERE, I'VE CHNGD PLANS 1. VERY STRONG AGREE 2. STRONGLY AGREE 3. AGREE A LITTLE 4. DISAGREE A LITTLE 5. STRONGLY DISAGREE 6. VERY STRONG DISAGREE	-1. 0
109	XGOINGTO	YOPPOS WHEN I GET HOME, I'M GOING TO... 1. GO BACK TO SCHOOL 2. GET A JOB 3. SCHOOL AND JOB 4. NO IDEA 5. PART TIME WORK 6. LONG VACATION	-1. 0
110	XLUKDSLF	YOPPOS HERE, I WORKED HARD TO FACE PROBS 1. VERY STRONG AGREE 2. STRONGLY AGREE 3. AGREE A LITTLE 4. DISAGREE A LITTLE 5. STRONGLY DISAGREE 6. VERY STRONG DISAGREE	-1. 0
111	XPROBPAR	YOPPOS HAVEN'T SETTLED PROBS W PARENTS 1. VERY STRONG AGREE 2. STRONGLY AGREE 3. AGREE A LITTLE 4. DISAGREE A LITTLE 5. STRONGLY DISAGREE 6. VERY STRONG DISAGREE	-1. 0
112	XREARRST	YOPPOS WHEN YOU LEAVE, GET ARRTD AGAIN? 1. PRETTY SURE WILL 2. SOME CHANCE WILL 3. NO IDEA 4. PRETTY SURE WON'T 5. VERY SURE WON'T	-1. 0

(YB18)

DATA DICTIONARY: YCRP BACKGROUND FILE

REL POS	VARIABLE NAME	VARIABLE LABEL	MISSING PRT VALUES FMT
113	XINCNTAL	YOPPOS I'M IN CONTROL OF MY LIFE 1. VERY STRONG AGREE 2. STRONGLY AGREE 3. AGREE A LITTLE 4. DISAGREE A LITTLE 5. STRONGLY DISAGREE 6. VERY STRONG DISAGREE	-1. 0

THE FOLLOWING ARE T-SCORE EQUIVALENTS FOR PRETEST JESNESS INVENTORY TRAIT SCALE SCORES (SEE PROJECT HISTORY OR JESNESS, 1983A).

REL POS	VARIABLE NAME	VARIABLE LABEL	MISSING PRT VALUES FMT
114	YSOCMAL	PRE JI T-SCORE: SOCIAL MALADJUSTMENT	-1. 0
115	YVALORNT	PRE JI T-SCORE: VALUE ORIENTATION	-1. 0
116	YIMMATUR	PRE JI T-SCORE: IMMATUREITY	-1. 0
117	YAUTISM	PRE JI T-SCORE: AUTISM	-1. 0
118	YALIEN	PRE JI T-SCORE: ALIENATION	-1. 0
119	YMANAGGR	PRE JI T-SCORE: MANIFEST AGGRESSION	-1. 0
120	YWITHDRW	PRE JI T-SCORE: WITHDRAWAL	-1. 0
121	YSOCANX	PRE JI T-SCORE: SOCIAL ANXIETY	-1. 0
122	YREPRESS	PRE JI T-SCORE: REPRESSION	-1. 0
123	YDENIAL	PRE JI T-SCORE: DENIAL	-1. 0
124	YASOCIND	PRE JI T-SCORE: ASOCIAL INDEX	-1. 0

THE FOLLOWING ARE T-SCORE EQUIVALENTS FOR POSTTEST JESNESS INVENTORY TRAIT SCALE SCORES (SEE PROJECT HISTORY OR JESNESS, 1983A).

REL POS	VARIABLE NAME	VARIABLE LABEL	MISSING PRT VALUES FMT
125	XSOCMAL	POST JI T-SCORE: SOCIAL MALADJUSTMENT	-1. 0
126	XVALORNT	POST JI T-SCORE: VALUE ORIENTATION	-1. 0

(YB19)

DATA DICTIONARY: YCRP BACKGROUND FILE

REL POS	VARIABLE NAME	VARIABLE LABEL	MISSING PRT VALUES FMT
127	XIMMATUR	POST JI T-SCORE: IMMATUREITY	-1. 0
128	XAUTISM	POST JI T-SCORE: AUTISM	-1. 0
129	XALIEN	POST JI T-SCORE: ALIENATION	-1. 0
130	XMANAGGR	POST JI T-SCORE: MANIFEST AGGRESSION	-1. 0
131	XWITHDRW	POST JI T-SCORE: WITHDRAWAL	-1. 0
132	XSOCANX	POST JI T-SCORE: SOCIAL ANXIETY	-1. 0
133	XREPRESS	POST JI T-SCORE: REPRESSION	-1. 0
134	XDENIAL	POST JI T-SCORE: DENIAL	-1. 0
135	XASOCIND	POST JI T-SCORE: ASOCIAL INDEX	-1. 0

THE FOLLOWING VARIABLES ARE T-SCORE EQUIVALENTS FOR JESNESS BEHAVIOR CHECKLIST SCALES (JESNESS, 1971) MADE COMPARABLE TO SCALES AVAILABLE FOR THE PRESTON SAMPLE. THEY WERE DERIVED BY TRANSFORMING OR COMBINING (THROUGH AVERAGING) VARIOUS PRETEST OBSERVER RATINGS OBTAINED FOR THIS SAMPLE. THE SCALES USED AND THE TRANSFORMATION FUNCTIONS ARE SHOWN.

REL POS	VARIABLE NAME	VARIABLE LABEL	MISSING PRT VALUES FMT
136	OBTRUSIV	PRESTON EQUIV: PRE BCL OBTRUSIVENESS (T-SCORE) *100 MINUS UNOBTRUSIVENESS (100-YOCLUNOB).	-1. 0
137	CONFRMTY	PRESTON EQUIV: PRE BCL CONFORMITY (T-SCORE) *AVERAGE OF FRIENDLINESS, CONSIDERATENESS AND CONFORMITY (100-(YOCLFRND+YOCLCONS+YOCLCONF)/3).	-1. 0
138	SOCIMMTY	PRESTON EQUIV: PRE BCL SOCIAL IMMATUREITY (T) *100 MINUS THE AVERAGE OF SOCIABILITY AND SOCIAL CONTROL (100-(YOCLSBLT+YOCLSCON)/2).	-1. 0
139	ALIENATN	PRESTON EQUIV: PRE BCL ALIENATION (T-SCORE) *100 MINUS RAPPORT (100-YOCLRAPP).	-1. 0
140	SPCHPROB	PRESTON EQUIV: PRE BCL SPEECH PROBLEMS(T-SCORE)-1. *100 MINUS COMMUNICATION (100-YOCLCOMM).	-1. 0
141	RESPONBL	PRESTON EQUIV: PRE BCL RESPONSIBILITY (T-SCORE)-1. *SAME AS RESPONSIBILITY (YOCLRESP)	-1. 0

DATA DICTIONARY: YCRP BACKGROUND FILE (YB20)

REL POS	VARIABLE NAME	VARIABLE LABEL	MISSING VALUES	PRT FMT
142	PERTURBL	PRESTON EQUIV: PRE BCL PERTURBABILITY (T-SCORE) *100 MINUS THE AVERAGE OF INDEPENDENCE AND CALMNESS (100-(YOCLINDP+YOCLCALM)/2).	-1.	0
143	HOSTILTY	PRESTON EQUIV: PRE BCL HOSTILITY (T-SCORE) *100 MINUS ANGER CONTROL (100-YOCLACON).	-1.	0
144	DEPRESSN	PRESTON EQUIV: PRE BCL DEPRESSION (T-SCORE) *100 MINUS ENTHUSIASM (100-YOCLLENTH)	-1.	0

THE FOLLOWING VARIABLES ARE T-SCORE EQUIVALENTS OF PRETEST SCORES ON THE JESNESS BEHAVIOR CHECKLIST SELF-APPRAISAL FORM. FOR A DESCRIPTION OF THE SCALES, SEE JESNESS (1971).

REL POS	VARIABLE NAME	VARIABLE LABEL	MISSING VALUES	PRT FMT
145	YSCLUNOB	PRE S-A JBCL T-SCORE: UNOBTRUSIVENESS	-1.	0
146	YSCLFRND	PRE S-A JBCL T-SCORE: FRIENDLINESS	-1.	0
147	YSCLRESP	PRE S-A JBCL T-SCORE: RESPONSIBILITY	-1.	0
148	YSCLCONS	PRE S-A JBCL T-SCORE: CONSIDERATENESS	-1.	0
149	YSCLINDP	PRE S-A JBCL T-SCORE: INDEPENDENCE	-1.	0
150	YSCLRAPP	PRE S-A JBCL T-SCORE: RAPPORT	-1.	0
151	YSCLLENTH	PRE S-A JBCL T-SCORE: ENTHUSIASM	-1.	0
152	YSCLSBLT	PRE S-A JBCL T-SCORE: SOCIABILITY	-1.	0
153	YSCLCONF	PRE S-A JBCL T-SCORE: CONFORMITY	-1.	0
154	YSCLCALM	PRE S-A JBCL T-SCORE: CALMNESS	-1.	0
155	YSCLCOMM	PRE S-A JBCL T-SCORE: COMMUNICATION	-1.	0
156	YSCLINST	PRE S-A JBCL T-SCORE: INSIGHT	-1.	0
157	YSCLSCON	PRE S-A JBCL T-SCORE: SOCIAL CONTROL	-1.	0
158	YSCLACON	PRE S-A JBCL T-SCORE: ANGER CONTROL	-1.	0

DATA DICTIONARY: YCRP BACKGROUND FILE (YB21)

THE FOLLOWING VARIABLES ARE T-SCORE EQUIVALENTS OF PRETEST SCORES ON THE JESNESS BEHAVIOR CHECKLIST OBSERVER RATINGS. FOR A DESCRIPTION OF THE SCALES, SEE JESNESS (1971).

REL POS	VARIABLE NAME	VARIABLE LABEL	MISSING VALUES	PRT FMT
159	YOCLUNOB	PRE OBS JBCL T-SCORE: UNOBTRUSIVENESS	-1.	0
160	YOCLFRND	PRE OBS JBCL T-SCORE: FRIENDLINESS	-1.	0
161	YOCLRESP	PRE OBS JBCL T-SCORE: RESPONSIBILITY	-1.	0
162	YOCLCONS	PRE OBS JBCL T-SCORE: CONSIDERATENESS	-1.	0
163	YOCLINDP	PRE OBS JBCL T-SCORE: INDEPENDENCE	-1.	0
164	YOCLRAPP	PRE OBS JBCL T-SCORE: RAPPORT	-1.	0
165	YOCLLENTH	PRE OBS JBCL T-SCORE: ENTHUSIASM	-1.	0
166	YOCLSBLT	PRE OBS JBCL T-SCORE: SOCIABILITY	-1.	0
167	YOCLCONF	PRE OBS JBCL T-SCORE: CONFORMITY	-1.	0
168	YOCLCALM	PRE OBS JBCL T-SCORE: CALMNESS	-1.	0
169	YOCLCOMM	PRE OBS JBCL T-SCORE: COMMUNICATION	-1.	0
170	YOCLINST	PRE OBS JBCL T-SCORE: INSIGHT	-1.	0
171	YOCLSCON	PRE OBS JBCL T-SCORE: SOCIAL CONTROL	-1.	0
172	YOCLACON	PRE OBS JBCL T-SCORE: ANGER CONTROL	-1.	0

THE FOLLOWING VARIABLES ARE T-SCORE EQUIVALENTS OF POSTTEST SCORES ON THE JESNESS BEHAVIOR CHECKLIST SELF-APPRAISAL FORM. FOR A DESCRIPTION OF THE SCALES, SEE JESNESS (1971).

REL POS	VARIABLE NAME	VARIABLE LABEL	MISSING VALUES	PRT FMT
173	XSCLUNOB	POST S-A JBCL T-SCORE: UNOBTRUSIVENESS	-1.	0
174	XSCLFRND	POST S-A JBCL T-SCORE: FRIENDLINESS	-1.	0
175	XSCLRESP	POST S-A JBCL T-SCORE: RESPONSIBILITY	-1.	0
176	XSCLCONS	POST S-A JBCL T-SCORE: CONSIDERATENESS	-1.	0

DATA DICTIONARY: YCRP BACKGROUND FILE (YB22)

REL POS	VARIABLE NAME	VARIABLE LABEL	MISSING VALUES	PRT FMT
177	XSCLINDP	POST S-A JBCL T-SCORE: INDEPENDENCE	-1.	0
178	XSCLRAPP	POST S-A JBCL T-SCORE: RAPPORT	-1.	0
179	XSCLENTH	POST S-A JBCL T-SCORE: ENTHUSIASM	-1.	0
180	XSCLSBLT	POST S-A JBCL T-SCORE: SOCIABILITY	-1.	0
181	XSCLCONF	POST S-A JBCL T-SCORE: CONFORMITY	-1.	0
182	XSCLCALM	POST S-A JBCL T-SCORE: CALMNESS	-1.	0
183	XSCLCOMM	POST S-A JBCL T-SCORE: COMMUNICATION	-1.	0
184	XSCLINST	POST S-A JBCL T-SCORE: INSIGHT	-1.	0
185	XSCLSCON	POST S-A JBCL T-SCORE: SOCIAL CONTROL	-1.	0
186	XSCLACON	POST S-A JBCL T-SCORE: ANGER CONTROL	-1.	0

THE FOLLOWING VARIABLES ARE T-SCORE EQUIVALENTS OF POSTTEST SCORES ON THE JESNESS BEHAVIOR CHECKLIST OBSERVER RATINGS. FOR A DESCRIPTION OF THE SCALES, SEE JESNESS (1971).

REL POS	VARIABLE NAME	VARIABLE LABEL	MISSING VALUES	PRT FMT
187	XOCLUNOB	POST OBS JBCL T-SCORE: UNOBTRUSIVENESS	-1.	0
188	XOCLFRND	POST OBS JBCL T-SCORE: FRIENDLINESS	-1.	0
189	XOCLRESP	POST OBS JBCL T-SCORE: RESPONSIBILITY	-1.	0
190	XOCLCONS	POST OBS JBCL T-SCORE: CONSIDERATENESS	-1.	0
191	XOCLINDP	POST OBS JBCL T-SCORE: INDEPENDENCE	-1.	0
192	XOCLRAPP	POST OBS JBCL T-SCORE: RAPPORT	-1.	0
193	XOCLENTH	POST OBS JBCL T-SCORE: ENTHUSIASM	-1.	0
194	XOCLSBLT	POST OBS JBCL T-SCORE: SOCIABILITY	-1.	0
195	XOCLCONF	POST OBS JBCL T-SCORE: CONFORMITY	-1.	0
196	XOCLCALM	POST OBS JBCL T-SCORE: CALMNESS	-1.	0
197	XOCLCOMM	POST OBS JBCL T-SCORE: COMMUNICATION	-1.	0

DATA DICTIONARY: YCRP BACKGROUND FILE (YB23)

REL POS	VARIABLE NAME	VARIABLE LABEL	MISSING VALUES	PRT FMT
198	XOCLINST	POST OBS JBCL T-SCORE: INSIGHT	-1.	0
199	XOCLSCON	POST OBS JBCL T-SCORE: SOCIAL CONTROL	-1.	0
200	XOCLACON	POST OBS JBCL T-SCORE: ANGER CONTROL	-1.	0

THE FOLLOWING VARIABLES ARE GRADE-LEVEL EQUIVALENCE SCORES ON THE GATES-MACGINITIE READING TEST. SCORES HAVE ONE DECIMAL PLACE.

REL POS	VARIABLE NAME	VARIABLE LABEL	MISSING VALUES	PRT FMT
201	YGTESTND	GATES READING SURVEY NUMBER: PRETEST	-1.	0
202	YGVOCAB	PRE GATES READING: VOCABULARY GRADE LEVEL	-1.0	1
203	YGCOMP	PRE GATES READING: COMPREHENSION GRADE LEVEL	-1.0	1
204	VERBACH	PRE GATES VERBAL ACHIEVEMENT (AVG VOC+COMP) *THE AVERAGE OF SCORES ON VOCABULARY AND COMPREHENSION.	-1.0	1
205	XGTESTND	GATES READING SURVEY NUMBER: POSTTEST	-1.	0
206	XGVOCAB	POST GATES READING: VOCAB GRADE LEVEL	-1.0	1
207	XGCOMP	POST GATES READING: COMPRHSN GRADE LEVEL	-1.0	1

THE FOLLOWING VARIABLES ARE COMPREHENSIVE TEST OF BASIC SKILL (CTBS) ARITHMETIC SCORES. GRADE EQUIVALENT SCORES HAVE ONE DECIMAL PLACE.

REL POS	VARIABLE NAME	VARIABLE LABEL	MISSING VALUES	PRT FMT
208	YCTBSLVL	COMP TEST BASIC SKILLS LEVEL: PRETEST	-1.	0
209	YCTBSART	PRE CTBS: ARITHMETIC RAW SCORE	-1.	0
210	YCTBSGRD	PRE CTBS: ARITHMETIC GRADE EQUIVALENT	-1.0	1
211	YCTBSSTD	PRE CTBS: ARITHMETIC STANDARD SCORE	-1.	0
212	XCTBSLVL	COMP TEST BASIC SKILLS LEVEL: POSTTEST	-1.	0
213	XCTBSART	POST CTBS: ARITHMETIC RAW SCORE	-1.	0
214	XCTBSGRD	POST CTBS: ARITHMETIC GRADE EQUIVALENT	-1.0	1
215	XCTBSSTD	POST CTBS: ARITHMETIC STANDARD SCORE	-1.	0

DATA DICTIONARY: YCRP BACKGROUND FILE (YB24)

THE FOLLOWING VARIABLES REFER TO THE AVERAGE MONTHLY CHANGE IN THE ABOVE TEST SCORES. THEY MAY CONTAIN NEGATIVE VALUES (INDICATING A DECREASE IN SCORES OVERALL) AND CONTAIN TWO DECIMAL PLACES.

REL POS	VARIABLE NAME	VARIABLE LABEL	MISSING VALUES	PRT FMT
216	GAINVOC	MONTHLY GAIN SCORE: GATES VOCABULARY	999.00	2
217	GAINCOMP	MONTHLY GAIN SCORE: GATES COMPREHENSION	999.00	2
218	GAINMATH	MONTHLY GAIN SCORE: CTBS ARITHMETIC	999.00	2

THE FOLLOWING VARIABLES ARE T-SCORES (BASED ON WITHIN-SAMPLE NORMS) ON THE LOEVINGER EGO LEVEL TEST (LOEVINGER, 1970). SEE JESNESS, ET AL (1972) FOR MORE DETAILS. EGO LEVELS WERE DEFINED AS FOLLOWS:

- 0-33 = I2
- 34-39 = 2 DELTA
- 40-44 = DELTA
- 45-48 = DELTA 3
- 49-53 = I3
- 54-62 = I3/4
- 63-68 = I4
- 69-74 = I4/5

REL POS	VARIABLE NAME	VARIABLE LABEL	MISSING VALUES	PRT FMT
219	LOEVPRE	PRETEST LOEVINGER EGO LEVEL T-SCORE	-1.	0
220	LOEVPOST	POSTTEST LOEVINGER EGO LEVEL T-SCORE	-1.	0

THE FOLLOWING VARIABLES WERE CONSTRUCTED FROM ITEMS ON THE YOUTH OPINION POLL (YOP). ITEM SELECTION WAS BASED UPON FACTOR ANALYSIS. FOR EACH SCALE, MISSING VALUES WERE ASSIGNED IF ANY OF THE ITEMS INCLUDED IN THE SCALE WERE MISSING. THE ITEMS MAKING UP THE SCALES, THEIR POSITIONS ON THE FILE < >, AND THE EQUATIONS USED TO CALCULATE THE SCORES ARE SHOWN. IN PREPARING THE PUBLIC USE FILE, SCALES WERE RESCORED SO THAT THE LOWEST POSSIBLE LEGITIMATE VALUE WAS '1' IN EACH CASE. THE CURRENT RANGE AND MEAN FOR EACH SCALE ARE SHOWN.

THE FOLLOWING SCALES WERE TAKEN PRIMARILY FROM THE PRETEST. EQUIVALENT POSTTEST ITEMS WERE SOMETIMES INCLUDED.

REL POS	VARIABLE NAME	VARIABLE LABEL	MISSING VALUES	PRT FMT
221	SRDTYPE	TYPOLOGY BASED ON SELF-REPORT DELINQUENCY	-1.	0
		1. VIOLENT		
		2. BURGLARY-THEFT		
		3. RUNAWAY-JOYRIDE		
		4. DRUGS		
		5. NOTHING		

DATA DICTIONARY: YCRP BACKGROUND FILE (YB25)

REL POS	VARIABLE NAME	VARIABLE LABEL	MISSING VALUES	PRT FMT
222	SRDVIOL	SELF-REPORTED VIOLENT DELINQUENCY *11 - YGRPFITE<59> - YMUG<60>	-1.	0

RANGE = 1-9
MEAN = 2.97
N = 935

223	SRDVECON	SELF-REPORTED VIOLENT-ECONOMIC DELINQUENCY *11 - YVIOLCRI<66> - YBURGTFT<68>	-1.	0
-----	----------	---	-----	---

RANGE = 1-9
MEAN = 3.61
N = 932

224	DRUGGER	SELF-REPORTED DRUG USE *22 - YMJPILLS<61> - YSNIFF<62> - YHARDRUG<63> - XADDICTD<103>	-1.	0
-----	---------	--	-----	---

RANGE = 1-18
MEAN = 7.41
N = 809

225	RUNAWAY	SELF-REPORTED RUNAWAY, ESCAPE AND JOYRIDE *16 - YRANAWAY<64> - YESCAPE<65> - YJOYRIDE<67>	-1.	0
-----	---------	--	-----	---

RANGE = 1-13
MEAN = 4.84
N = 933

226	PRAISED	YOP FAMILY FACTOR: PRAISED FOR GOOD BEHAVIOR *11 - YREWARD<42> - YPRAISED<43>	-1.	0
-----	---------	--	-----	---

RANGE = 1-9
MEAN = 5.32
N = 938

227	JOB DONE	YOP FAMILY FACTOR: REWARDED FOR DOING JOBS *11 - YDOESJOB<41> - XDOESJOB<72>	-1.	0
-----	----------	---	-----	---

RANGE = 1-9
MEAN = 4.02
N = 822

228	JOB PUN	YOP FAMILY FACTOR: NOT PUNISHED HARSHLY *YDSNTJOB<45> + YDIDNTDO<46> + XDSNTJOB<72> - 2	-1.	0
-----	---------	--	-----	---

RANGE = 1-14
MEAN = 10.45
N = 805

DATA DICTIONARY: YCRP BACKGROUND FILE (YB26)

REL POS	VARIABLE NAME	VARIABLE LABEL	MISSING VALUES	PRT FMT
229	CHGSELF	YOP ATTITUDE FACTOR: FELT NEED TO CHANGE SELF *YCHANGE<37> + YSATISFD<38> + YWILLCHG<39> - 2	-1.	0
		RANGE = 1-13 MEAN = 9.23 N = 921		
230	DDNTWANT	YOP ATT FACTOR: DIDN'T WANT TO GET IN TROUBLE *11 - YWANTRBL<35> - XWANTRBL<73>	-1.	0
		RANGE = 1-9 MEAN = 3.38 N = 824		
231	WANTHELP	YOP ATT FACTOR: DESIRE FOR HELP WITH PROBLEMS *YGETALGC<33> + (5-YTLKPROB<40>)	-1.	0
		RANGE = 1-9 MEAN = 6.11 N = 938		
232	SUPERIOR	YOP ATTITUDE FACTOR: FEELINGS OF SUPERIORITY *11 - YSPERIOR<56> - XSPERIOR<101>	-1.	0
		RANGE = 1-9 MEAN = 4.54 N = 810		

THE FOLLOWING SCALES WERE TAKEN FROM THE POSTTEST AND REFER TO ATTITUDES AND BEHAVIOR DURING THE YOUTH AUTHORITY STAY.

REL POS	VARIABLE NAME	VARIABLE LABEL	MISSING VALUES	PRT FMT
233	ATYASCH	POST YOP FACTOR: LIKING OF YA SCHOOL *XFEELSCL<74> + XTCHGOOD<75> + XTCHLIKE<76> + (6-XTCHSAY<77>) - 2	-1.	0
		RANGE = 1-18 MEAN = 11.74 N = 841		
235	OKSTAFF	POST YOP FACTOR: STAFF EVALUATION (BAD-GOOD) *19 - XKNEWFLD<83> - XCONFNT<84> - XSAIDGUD<85>	-1.	0
		RANGE = 1-16 MEAN = 12.33 N = 850		

DATA DICTIONARY: YCRP BACKGROUND FILE (YB27)

REL POS	VARIABLE NAME	VARIABLE LABEL	MISSING VALUES	PRT FMT
235	FAIRSTFF	POST YOP FACTOR: STAFF EVALUATION (FAIRNESS) *XSTRICT<87> + XINSULTD<88> + XPLYDSAF<97> + XKEEPFRM<98> + (6-XFAIR<86>)	-1.	0
		RANGE = 2-26 MEAN = 15.82 N = 749		
236	POSCOUNS	POST YOP FACTOR: POSITIV COUNSELING EXPERIENCE *24 - XCSLRTLK<79> - XCULDTLK<80> - XUNDSTUD<81> - XHELPDME<82>	-1.	0
		RANGE = 1-20 MEAN = 14.59 N = 852		
237	WHILEIN	POST YOP FACTOR: LAW BREAKING IN INSTITUTION *11 - XGRPFITE<94> - XBROKLAW<95>	-1.	0
		RANGE = 1-9 MEAN = 2.48 N = 854		
238	INFORMER	POST YOP FACTOR: WILLINGNESS TO INFORM TO STAFF *7 - XHELFPND<91> - XNITEMAN<92> - XTELLRUN<93>	-1.	0
		RANGE = 1-4 MEAN = 3.06 N = 797		
239	NODRUGS	POST YOP FACTOR: WON'T USE DRUGS AFTER YA *XUSEDGRS<105> + (6-XDOPEDNG<106>) + (6-XWONTUSE<107>)	-1.	0
		RANGE = 1-16 MEAN = 12.30 N = 836		

DATA DICTIONARY: YCRP BACKGROUND FILE (YB28)

THE FOLLOWING SCALES WERE CONSTRUCTED SO AS TO BE SIMILAR IN CONTENT TO SCALES DEVELOPED FOR THE PRESTON SAMPLE. THEY WERE USED IN MULTIVARIATE ANALYSES PREDICTING SUBSEQUENT ARRESTS.

REL POS	VARIABLE NAME	VARIABLE LABEL	MISSING VALUES	PRT FMT
240	IMNOGOOD	PRESTON EQUIV: LOW SELF-IMAGE *YOTHLIKE<57> + (5-YWRTHLSS<58>) + (5-XWRTHLSS<99>) + XLIKEYOU<100> + XLIKESLF<102> - 2	-1.	0
		RANGE = 1-19 MEAN = 7.29 N = 807		
241	OKDAD	PRESTON EQUIV: FATHER ADMIRE BY OTHERS *11 - YSUCCESS<51> - YADMIREF<52>	-1.	0
		RANGE = 1-9 MEAN = 6.32 N = 882		
242	SUPERVIS	PRESTON EQUIV: LOW PARENTAL SUPERVISION *(5-YASPERM<47>) + YFREETGO<48>	-1.	0
		RANGE = 1-9 MEAN = 5.27 N = 935		
243	OKTOFLKS	PRESTON EQUIV: ACCEPTANCE OF PARENTS (BY KID) *YPARWANT<53> + (4-YTREATFM<54>) + YREFUSE<55> - 1	-1.	0
		RANGE = 1-12 MEAN = 5.68 N = 927		
244	OKTREATD	PRESTON EQUIV: TREATED WELL AT HOME *11 - YCOUNTON<49> - YTIMETLK<50>	-1.	0
		RANGE = 1-9 MEAN = 6.40 N = 937		
245	MYFAULT	PRESTON EQUIV: BLAMES SELF FOR TROUBLE *YREASON<34> + XREASON<69> - 1	-1.	0
		RANGE = 1-9 MEAN = 7.62 N = 815		

DATA DICTIONARY: YCRP BACKGROUND FILE (YB29)

REL POS	VARIABLE NAME	VARIABLE LABEL	MISSING VALUES	PRT FMT
246	LONER	PRESTON EQUIV: FEW COMPANIONS IN CRIME *6 - XLONER<70>	-1.	0
		RANGE = 1-5 MEAN = 2.91 N = 853		
247	IVECHGD	PRESTON EQUIV: FELT HE'D CHANGED AT YA *13 - XCHNGPLN<108> - XLUKDSLFL<110>	-1.	0
		RANGE = 1-11 MEAN = 9.22 N = 845		
248	IQUIT	PRESTON EQUIV: WON'T COMMIT MORE CRIMES *YEXPECT<36> + XREARRST<112> - 1	-1.	0
		RANGE = 1-9 MEAN = 7.42 N = 820		
249	DISCPRB	PRESTON EQUIV: SCHOOL BEHAVIOR PROBLEMS *11 - YSUSPSCL<30> + YPRINCPL<31>	-1.	0
		RANGE = 1-9 MEAN = 6.00 N = 937		
250	PREYASCH	PRESTON EQUIV: PRE-YA SCHOOL ATTITUDE *YFEELSCH<27> + YTCHLIKE<28> + YGETALGT<29> + YDOWELL<32> - 3	-1.	0
		RANGE = 1-17 MEAN = 11.34 N = 937		

DATA DICTIONARY LISTING: FRICOT BACKGROUND DATA FILE

THIS FILE CONTAINS AN ANNOTATED DOCUMENTATION FOR THE VARIABLES ON THE BACKGROUND DATA FILE FOR THE FRICOT RANCH STUDY (FRICOT) SAMPLE. THESE DATA WERE COLLECTED AS PART OF THE FRICOT STUDY (1960-1963). THE FILE IS AN SPSS SYSTEM FILE, AND THE FOLLOWING INFORMATION PARALLELS THAT OBTAINED FROM A 'LIST FILEINFO' RUN. REFERENCES TO LABELS AND OTHER INFORMATION ON THE FILE ARE INCLUDED. OFFICIAL ARREST DATA THROUGH 1980 FOR THESE CASES ARE ON THE FRICOT FOLLOWUP ARREST HISTORY FILE.

FILE NAME: 'FRICOT'

N OF CASES: 210

(FB1)

REL POS	VARIABLE NAME	VARIABLE LABEL	MISSING VALUES	PRT FMT
1	SEQNUM	SPSS VARIABLE: CASE SEQUENCE NUMBER	NONE	0
2	SUBFILE	SPSS VARIABLE: SUBFILE (NO SUBFILE STRUCTURE)	NONE	A
3	CASWGT	SPSS VARIABLE: CASE WEIGHT (ALL EQUAL)	NONE	4
4	IDNUMBER	FRICOT=30,000+SEQNUM <SORTED ON YA#>	NONE	0
<p>*ID NUMBERS ON THIS FILE WILL MATCH THOSE ON THE FRICOT ARREST HISTORY FILE. THEY WERE ASSIGNED AFTER SORTING THE FILE BY ORIGINAL YOUTH AUTHORITY ID NUMBER. NAMES AND OTHER ID NUMBERS (YA, CI&I, FBI) ARE MAINTAINED BY THE PRODUCER AND ARE PROTECTED BY CONFIDENTIALITY RULES.</p>				
5	GROUP	FRICOT STUDY: EXPERIMENTAL VS CONTROL 1. EXPERIMENTALS 2. CONTROLS	NONE	0
6	ETHNICTY	ETHNICITY FROM BACKGROUND DATA SET 1. WHITE 2. BLACK 3. HISPANIC 4. FILIPINO AMERICAN 5. ASIAN 6. NATIVE AMERICAN 8. OTHER 9. UNKNOWN	-1.	0
7	AGE	AGE AT ENTRY: CURRENT YA TERM	-1.	0

DATA DICTIONARY: FRICOT BACKGROUND FILE

(FB2)

THE FOLLOWING INFORMATION WAS OBTAINED FROM CYA FILES, RAP SHEETS OR THE CALIFORNIA BUREAU OF VITAL STATISTICS DURING 1980. SOME DEATHS (EG., OUT-OF-STATE) MAY NOT HAVE BEEN KNOWN TO THESE AGENCIES.

REL POS	VARIABLE NAME	VARIABLE LABEL	MISSING VALUES	PRT FMT
8	DEATHMO	MONTH OF DEATH (UNKNOWN=99)	-1.	0
9	DEATHDAY	DAY OF DEATH (UNKNOWN=99)	-1.	0
10	DEATHYR	YEAR OF DEATH (UNKNOWN=99)	-1.	0
11	DEATHYR	TYPE OF DEATH 1. HOMICIDE 2. SUICIDE 3. ACCIDENT 4. NATURAL CAUSES 9. UNKNOWN	-1.	0
12	DEATHAGT	AGENT OR CAUSE OF DEATH 1. GUNSHOT 2. KNIFING 3. DRUGS 4. ALCOHOL 5. HANGING-STRANGLE 6. BURNING 7. ASPHYXIATION, POISONING 8. AUTO OR CYCLE 9. NATURAL CAUSES 10. OTHER 11. RAZOR BLADE 12. DROWNING 13. FELL OFF CLIFF 99. UNKNOWN	-1.	0
13	DEATHLOC	LOCATION OF DEATH 1. STREET- PUBLIC PLACE 2. RESIDENCE OR PRIVATE POOL 3. DURING A CRIME 4. JAIL 5. PRISON 6. HOSPITAL: MENTAL OR OTHER 7. AUTO-AS PASSENGER 8. AUTO-AS DRIVER OR UNKNOWN 9. UNKNOWN	-1.	0
14	DEATHDRG	WHETHER DRUGS INVOLVED IN DEATH (1=YES, 0=NO)	-1.	0
15	DEATHALC	WHETHER ALCOHOL INVOLVED IN DEATH (1=YES, 0=NO)	-1.	0

DATA DICTIONARY: FRICOT BACKGROUND FILE (FB3)

THE FOLLOWING JESNESS INTERPERSONAL MATURITY LEVEL (I-LEVEL) AND SUBTYPE CLASSIFICATIONS WERE DERIVED AFTER THE FRICOT PROJECT WAS COMPLETED AND ARE BASED ON CLINICAL ASSESSMENTS OF EMPIRICAL DATA. THESE VARIABLES WERE USED IN THE EARLY IDENTIFICATION OF THE CHRONIC OFFENDER PROJECT DATA ANALYSIS. FOR A DESCRIPTION OF THE TYPES, SEE JESNESS (1974).

REL POS	VARIABLE NAME	VARIABLE LABEL	MISSING VALUES	PRT FMT
16	SUBTYPE	JESNESS I-LEVEL SUBTYPE (CLINICAL ASSESSMENT)	-1.	0
		1. AA-UNSOCIALIZED, AGGRESSIVE		
		2. AP-UNSOCIALIZED, PASSIVE		
		3. CFM-IMMATURE CONFORMIST		
		4. CFC-CULTURAL CONFORMIST		
		5. MP-MANIPULATOR		
		6. NA-NEUROTIC, ACTING OUT		
		7. NX-NEUROTIC, ANXIOUS		
		8. SE-SITUATIONAL EMOTIONAL REACTION		
		9. CI-CULTURAL IDENTIFIER		
17	ILEVEL	JESNESS I-LEVEL (CLINICAL ASSESSMENT)	-1.	0
		2. I2		
		3. I3		
		4. I4		

THE FOLLOWING I-LEVEL AND SUBTYPE CLASSIFICATIONS WERE RECENTLY ADDED TO THE FILE. THEY ARE BASED ON A NEW, HAND-SCORING PROCEDURE JESNESS (1983). SECONDARY DIAGNOSES INDICATE A DUAL CLASSIFICATION. DATA WERE NOT AVAILABLE FOR ALL MEMBERS OF THE SAMPLE.

REL POS	VARIABLE NAME	VARIABLE LABEL	MISSING VALUES	PRT FMT
18	HSUBTYP1	HAND-SCORE I-LEVEL SUBTYPE: PRIMARY DIAGNOSIS	-1.	0
		1. AA-UNSOCIALIZED, AGGRESSIVE		
		2. AP-UNSOCIALIZED, PASSIVE		
		3. CFM-IMMATURE CONFORMIST		
		4. CFC-CULTURAL CONFORMIST		
		5. MP-MANIPULATOR		
		6. NA-NEUROTIC, ACTING OUT		
		7. NX-NEUROTIC, ANXIOUS		
		8. SE-SITUATIONAL EMOTIONAL REACTION		
		9. CI-CULTURAL IDENTIFIER		

DATA DICTIONARY: FRICOT BACKGROUND FILE (FB4)

REL POS	VARIABLE NAME	VARIABLE LABEL	MISSING VALUES	PRT FMT
19	HSUBTYP2	HAND-SCORE I-LEVEL SUBTYPE: SECNDRY DIAGNOSIS	-1.	0
		1. AA-UNSOCIALIZED, AGGRESSIVE		
		2. AP-UNSOCIALIZED, PASSIVE		
		3. CFM-IMMATURE CONFORMIST		
		4. CFC-CULTURAL CONFORMIST		
		5. MP-MANIPULATOR		
		6. NA-NEUROTIC, ACTING OUT		
		7. NX-NEUROTIC, ANXIOUS		
		8. SE-SITUATIONAL EMOTIONAL REACTION		
		9. CI-CULTURAL IDENTIFIER		
20	HILEVEL	HAND-SCORE I-LEVEL	-1.	0
		2. I2		
		3. I3		
		4. I4		

THE FOLLOWING TYPOLOGY WAS DEVELOPED DURING THE FRICOT STUDY. SEE JESNESS (1965) FOR A DESCRIPTION OF THE METHOD AND TYPES.

REL POS	VARIABLE NAME	VARIABLE LABEL	MISSING VALUES	PRT FMT
21	FRTYPE1	FRICOT STUDY TYPE 1 SCORE	-1.	0
		1. SOCIALIZED		
		2. IMMATURE		
		3. NEUROTIC		
22	FRTYPE2	FRICOT STUDY TYPE 2 SCORE	-1.	0
		1. SOCIALIZED CONFORMIST		
		2. IMMATURE-PASSIVE		
		3. NEUROTIC-ANXIOUS		
		4. IMMATURE-AGGRESSIVE		
		5. CULTURAL DELINQUENT		
		6. MANIPULATOR		
		7. NEUROTIC-ACTING OUT		
		8. NEUROTIC-DEPRESSED		

DATA DICTIONARY: FRICOT BACKGROUND FILE (FB5)

THE FOLLOWING VARIABLES WERE CODED BY RESEARCH STAFF FROM CASE FILE MATERIALS COLLECTED BY PROBATION OFFICERS, PAROLE AGENTS, AND THE RECEPTION CENTER CLINIC STAFF PRIOR TO THE YOUTH'S YA COMMITMENT.

REL POS	VARIABLE NAME	VARIABLE LABEL	MISSING VALUES	PRT FMT
23	LIVDWITH	WITH WHOM SUBJECT LIVED PRIOR TO Y.A.	-1.	0
		1. BOTH NATURAL PARENTS		
		2. NATURAL MOTHER, SUBSTITUTE FATHER		
		3. NATURAL MOTHER, NO FATHER		
		4. NATURAL MOTHER, EPISODIC FATHER		
		5. NATURAL FATHER, SUBSTITUTE MOTHER		
		6. OTHER RELATIVES		
		7. ADOPTIVE PARENTS		
		8. FOSTER PARENTS		
24	INTACT	INTACTNESS OF FAMILY	-1.	0
		1. INTACT UP TO LAST 6 MONTHS		
		2. MARRIAGE BROKEN WITHIN 2 YRS BY SEPARATION OR DEATH		
		3. MARRIAGE BROKEN EARLY		
		4. 2 OR MORE CHANGES IN FAMILY		
		5. 2+ COMMON-LAW HUSBANDS (SERIAL MONOGOMAY)		
		6. NO MARRIAGES: TRANSIENT RELATIONSHIPS ONLY		
		7. NEITHER PARENT INVOLVED OR IS THE MOST SIGNIFICANT ADULT		
25	HOMBROKE	AGE HOME TIES BROKEN FOR 6+ MOS BEFORE YA	-1.	0
		0. NEVER		
		1. AGE 10+		
		2. AGE 7-10		
		3. AGE 5-6		
		4. AGE 3-4		
		5. AGE 0-2		
26	SEPARATE	SEPARATION FROM HOME	-1.	0
		0. NONE		
		1. MINOR BREAKS ONLY		
		2. SOME SEPARATION: STABLE SUBSTITUTES		
		3. SOME SEPARATION: CHANGING OR INADEQUATE SUBSTITUTES		
		4. CONSIDERABLE SEPARATION		
		5. EARLY SEPARATION: SOME DISCONTINUITY		
		6. EARLY, LENGTHY SEPARATION: LITTLE CONTINUITY		
27	PRIFOSTR	1 = SUBJECT HAS BEEN IN A FOSTER HOME	-1.	0

DATA DICTIONARY: FRICOT BACKGROUND FILE (FB6)

REL POS	VARIABLE NAME	VARIABLE LABEL	MISSING VALUES	PRT FMT
28	NHSHOLDS	NUMBER OF HOUSEHOLD MOVES SINCE BIRTH	-1.	0
		0. 0-1		
		1. 2-4		
		2. 5-7		
		3. 8+		
29	BIRTHRNK	BIRTHRANK	-1.	0
30	NSIBS	NUMBER OF SIBLINGS OR STEP-SIBLINGS	-1.	0
		9. 9+		
31	BADHOUSE	1 = BAD HOUSEKEEPING STANDARDS	-1.	0
32	PARCOMIT	1 = PARENTS WANTED BOY SENT TO YOUTH AUTHORITY OR JUVENILE HALL	-1.	0
33	SES	WARNER SES: BASED ON FATHER'S OCCUPATION (1-7)	-1.	0
		1. HIGHEST		
		4. MEDIUM		
		7. LOWEST		
34	WELFARE	1 = FAMILY ON PUBLIC ASSISTANCE	-1.	0
35	FSUPPORT	1 = MAIN FAMILY SUPPORT BY FATHER OR SUBST.	-1.	0
36	PSYCHMOT	INDICATIONS OF PSYCH PROBLEMS: MOTHER OR SUB	-1.	0
		0. FALSE		
		1. TRUE		
37	PSYCHFAT	INDICATIONS OF PSYCH PROBLEMS: FATHER OR SUB	-1.	0
		0. FALSE		
		1. TRUE		
38	PROBMOTH	CLEAR CHARACTER DEFICIENCY: MOTHER, SUBST.	-1.	0
		0. FALSE		
		1. TRUE		
39	PROBPATH	CLEAR CHARACTER DEFICIENCY: FATHER, SUBST.	-1.	0
		0. FALSE		
		1. TRUE		
40	MARCONFL	EVIDENCE OF MARITAL CONFLICT, OTHER PROBLEMS	-1.	0
		0. FALSE		
		1. TRUE		
41	FEMCENTR	HOME IS FEMALE CENTERED	-1.	0
		0. FALSE		
		1. TRUE		

DATA DICTIONARY: FRICOT BACKGROUND FILE (FB7)

REL POS	VARIABLE NAME	VARIABLE LABEL	MISSING PRT VALUES FMT
42	PATRIARC	FATHER FIGURE IS DOMINANT IN HOME 0. FALSE 1. TRUE	-1. 0
43	MATRIARC	MOTHER FIGURE IS DOMINANT IN HOME 0. FALSE 1. TRUE	-1. 0
44	LOWSUPER	SUBJECT HAD EARLY INDEPENDENCE, FREEDOM 0. FALSE 1. TRUE	-1. 0
45	STRICT	FAIRLY STRICT PARENTAL RULES ENFORCED 0. FALSE 1. TRUE	-1. 0
46	FEWJOBS	FEW OR NO DEMANDS FOR CHORES ENFORCED 0. FALSE 1. TRUE	-1. 0
47	OBEDIANC	PARENTS INTOLERANT OF DISOBEDIENCE 0. FALSE 1. TRUE	-1. 0
48	MOTHCOLD	MOTHER OR SURROGATE COLD OR INDIFFERENT 0. FALSE 1. TRUE	-1. 0
49	FATHWARM	FATHER OR SURROGATE WARM OR AFFECTIONATE 0. FALSE 1. TRUE	-1. 0
50	MOTHREJT	MOTHER SHOWS STRONG REJECTION OF BOY 0. FALSE 1. TRUE	-1. 0
51	FATHACCP	FATHER APPEARS TO ACCEPT BOY 0. FALSE 1. TRUE	-1. 0
52	EXCESPUN	HISTORY OF EXCESSIVE PHYSICAL PUNISHMENT 0. FALSE 1. TRUE	-1. 0
53	ERRDISP	ERRATIC FAMILY DISCIPLINE 0. FALSE 1. TRUE	-1. 0

DATA DICTIONARY: FRICOT BACKGROUND FILE (FB8)

REL POS	VARIABLE NAME	VARIABLE LABEL	MISSING PRT VALUES FMT
54	DEPRIVED	FREQUENT OR SEVERE DEPRIVATION AS PUNISHMENT 0. FALSE 1. TRUE	-1. 0
55	SIBRIVAL	EVIDENCE OF SIBLING RIVALRY VERY CLEAR 0. FALSE 1. TRUE	-1. 0
56	BRAINDAM	MENTION OF BRAIN DAMAGE EVIDENCE IN RECORD 0. FALSE 1. TRUE	-1. 0
57	PARANOID	EVIDENCE OF UNUSUAL PARANOID SYMPTOMS 0. FALSE 1. TRUE	-1. 0
58	HALLUCIN	EVIDENCE OF HALLUCINATIONS OR DELUSIONS 0. FALSE 1. TRUE	-1. 0
59	SEXPREOC	EVIDENCE OF UNUSUAL PREOCCUPATION WITH SEX 0. FALSE 1. TRUE	-1. 0
60	SIZE	SUBJECT PHYSICAL SIZE RATING 0. SMALL FOR AGE 1. SMALLER THAN AVERAGE 2. AVERAGE 3. LARGER THAN AVERAGE 4. LARGE FOR AGE	-1. 0
61	LONER	SUBJECT WAS USUALLY ALONE WHEN IN TROUBLE 0. NO 1. YES	-1. 0
62	GROUPEP	USUALLY WITH 3 OR MORE OTHERS WHEN IN TROUBLE 0. NO 1. YES	-1. 0
63	OLDERBOY	USUALLY WITH OLDER BOYS WHEN IN TROUBLE 0. NO 1. YES	-1. 0
64	FAMDELIN	DELINQUENT COMPANIONS USUALLY FAMILY MEMBERS 0. NO 1. YES	-1. 0

DATA DICTIONARY: FRICOT BACKGROUND FILE (FB9)

REL POS	VARIABLE NAME	VARIABLE LABEL	MISSING VALUES	PRT FMT
65	WOTHERS	USUALLY WITH 1 OR 2 OTHERS WHEN IN TROUBLE 0. NO 1. YES	-1.	0
66	PRIORS	# OF PREVIOUS OFFICIAL POLICE CONTACTS 9. NINE OR MORE	-1.	0
67	FIRSTAGE	AGE AT FIRST POLICE CONTACT	-1.	0
68	GRDLEVEL	SCHOOL STATUS BY ACHIEVEMENT TEST 0. AHEAD OF GRADE 1. AT GRADE LEVEL 2. 1 YEAR RETARDED 3. 2 YEARS RETARDED 4. 3 YEARS RETARDED 5. 4+ YEARS RETARDED	-1.	0
69	PEERPROB	PRIOR PROBLEMS WITH SCHOOL PEERS NOTED 0. NO 1. YES	-1.	0
70	TEACHPRB	PRIOR PROBLEMS WITH TEACHERS, DISCIPLINE 0. NO 1. YES	-1.	0
71	NEGLECTD	CASE MOSTLY ONE OF NEGLECT, MISTREATMENT 0. NO 1. YES	-1.	0
72	INCORBLE	CASE INVOLVES INCORRIGIBLTY, ETC. ONLY 0. NO 1. YES	-1.	0
73	CURFEW	MINOR OFFENSE ONLY (CURFEW, LOITERING) 0. NO 1. YES	-1.	0
74	MISCHIEF	MINOR OFFENSE ONLY (FIGHTS, MISCHIEF) 0. NO 1. YES	-1.	0
75	ALCGLUE	USE OF ALCOHOL, GLUE SNIFFING NOTED 0. NO 1. YES	-1.	0
76	TRUANT	TRUANCY REGARDED AS A PROBLEM 0. NO 1. YES	-1.	0

DATA DICTIONARY: FRICOT BACKGROUND FILE (FB10)

REL POS	VARIABLE NAME	VARIABLE LABEL	MISSING VALUES	PRT FMT
77	RUNAWAY	RUNAWAY FROM HOME NOTED 0. NO 1. YES	-1.	0
78	ESCAPER	HISTORY OF ESCAPE FROM INSTITUTION, HOME 0. NO 1. YES	-1.	0
79	SEXPROBS	SEXUAL MISBEHAVIOR NOTED IN DELINQUENT RECORD 0. NO 1. YES	-1.	0
80	ARSONIST	ARSON NOTED IN DELINQUENT HISTORY 0. NO 1. YES	-1.	0
81	ONLYARSH	ARSON IS ONLY DELINQUENT ACT 0. NO 1. YES	-1.	0
82	AGGRESIV	AGGRESSIVE BEHAVIOR NOTED (NO WEAPONS) 0. NO 1. YES	-1.	0
83	AGGWEAPH	AGGRESSIVE BEHAVIOR WITH WEAPONS OR THREAT 0. NO 1. YES	-1.	0
84	MALMISCH	HISTORY OF VANDALISM, MALICIOUS MISCHIEF 0. NO 1. YES	-1.	0
85	PETTY	HISTORY OF PETTY THEFT OF MINOR ARTICLES 0. NO 1. YES	-1.	0
86	VENTHEFT	HISTORY OF BIKE, MOTORCYCLE, AUTO THEFT 0. NO 1. YES	-1.	0
87	BREAKENT	HISTORY INVOLVES BREAKING AND ENTERING 0. NO 1. YES	-1.	0
88	PURSE	HISTORY OF PURSE SNATCH (NO HARM TO VICTIM) 0. NO 1. YES	-1.	0

DATA DICTIONARY: FRICOT BACKGROUND FILE (FB11)

REL POS	VARIABLE NAME	VARIABLE LABEL	MISSING PRT VALUES FMT
89	PURSHARM	HISTORY OF PURSE SNATCH (VICTIM HARMED) 0. NO 1. YES	-1. 0
90	NOPLANS	DELINQUENCY APPEARED UNPREMEDITATED 0. NO 1. YES	-1. 0
91	PLANNER	DELINQUENCY APPEARED PLANNED, DELIBERATE 0. NO 1. YES	-1. 0
92	SIXOHONE	ONLY 300 WIC (NEGLECT) OR 601 WIC (STATUS OFFENSE) OR MINOR MISCHIEF 0. NO 1. YES	-1. 0
93	VERSATIL	NUMBER OF AREAS INCLUDED IN DELINQ HISTORY 1. 0-5 AREAS 2. 6 OR MORE AREAS	-1. 0

THE FOLLOWING VARIABLES REPRESENT RATINGS OF RESEARCH STAFF OF THE YOUTHS' BEHAVIOR DURING INTERVIEWS. ALL ARE NINE-POINT SCALES, WITH VARIOUS POINTS LABELED FOR EASE OF INTERPRETATION.

REL POS	VARIABLE NAME	VARIABLE LABEL	MISSING PRT VALUES FMT
94	AFFECT	INTERVIEW RATING (1-9): AFFECT 1. OVER-REACTS 5. FAIRLY EXPRESSIVE 9. FLAT	-1. 0
95	ANXIETY	INTERVIEW RATING (1-9): ANXIETY 1. HIGHLY ANXIOUS 3. TENSE 5. UNEASY 7. COMPOSED 9. BLAND	-1. 0
96	VERBALIZ	INTERVIEW RATING (1-9): VERBALIZATION 1. GARRULOUS 3. TALKATIVE 5. STRAIGHTFORWARD, RESPONSIVE 7. RESERVED 9. UNCOMMUNICATIVE	-1. 0

DATA DICTIONARY: FRICOT BACKGROUND FILE (FB12)

REL POS	VARIABLE NAME	VARIABLE LABEL	MISSING PRT VALUES FMT
97	DELATT	INTERVIEW RATING (1-9): ATTITUDE TOWARD DELINQUENT HISTORY 1. REMORSEFUL 5. CONCERNED, ACCEPTS RESPONSIBILITY 9. GUILTLESS	-1. 0
98	VERBHOST	INTERVIEW RATING (1-9): VERBAL HOSTILITY 1. ABUSIVE 3. ARGUMENTATIVE 5. FRANK 7. COMPLIMENTARY 9. FLATTERING	-1. 0
99	HOSTILE	INTERVIEW RATING (1-9): HOSTILE ATTITUDE 1. EMBITTERED 3. RESENTFUL 5. IRRITABLE 7. AGREEABLE 9. INGRATIATING	-1. 0
100	SELFCON	INTERVIEW RATING (1-9): SELF-CONCEPT 1. SELF-ABASING 3. SELF-DOUBTING 5. CONFIDENT 7. COCKY 9. POMPOUS	-1. 0
101	INSIGHT	INTERVIEW RATING (1-9): INSIGHT 1. UNUSUALLY SELF-AWARE 5. PARTIAL AWARENESS 9. INSIGHTLESS	-1. 0
102	MOOD	INTERVIEW RATING (1-9): GENERAL MOOD 1. HOPELESS, DEPRESSED 3. GLOOMY, BROODING 5. SERIOUS 7. CHEERFUL 9. ELATED, EUPHORIC	-1. 0
103	IDEATION	INTERVIEW RATING (1-9): IDEATION 1. DELUSIONAL 3. UNREALISTIC 5. CONTEMPLATIVE 7. MATTER OF FACT 9. UNIMAGINATIVE, STOLID	-1. 0

DATA DICTIONARY: FRICOT BACKGROUND FILE

(FB13)

REL POS	VARIABLE NAME	VARIABLE LABEL	MISSING VALUES	PRT FMT
104	MANNEREX	INTERVIEW RATING (1-9): VERBAL EXPRESSION 1. OVERLY PRECISE 3. ORGANIZED, LOGICAL 5. DISTRACTIBLE 7. HARD TO KEEP ON TRACK 9. FRAGMENTED, IRRELEVANT	-1.	0
105	ADMDELIN	INTERVIEW RATING (1-9): ADMISSION OF DELINQ 1. DEFENSIVE, DENIES DELINQ 3. RELUCTANT 5. ADMITS IF ENCOURAGED 7. VOLUNTEERS FREELY 9. DETAILS EXPLOITS	-1.	0
106	SCHATT	INTERVIEW RATING (1-9): SCHOOL ATTITUDE 1. VERY NEGATIVE 3. SOME RESISTANCE 5. GOES ALONG 7. QUITE INTERESTED 9. ENTHUSIASTIC	-1.	0
107	APPEARNC	INTERVIEW RATING (1-9): PHYSICAL APPEARANCE 1. UNATTRACTIVE 5. ABOUT AVERAGE 9. ATTRACTIVE	-1.	0
108	SOCEASE	INTERVIEW RATING (1-9): SOCIAL EASE 1. SMOOTH, POISED 5. ABOUT AVERAGE 9. CLUMSY, INEPT	-1.	0
109	ATTINCAR	INTERVIEW RATING (1-9): ATTITUDE TOWARD INCARCERATION 1. HAPPY, CONTENT 5. INDIFFERENT 9. VERY UNHAPPY	-1.	0
110	CONFORM	INTERVIEW RATING (1-9): CONFORMITY MOTIVE 1. RATIONALIZED 5. SELF-CONSCIOUS 9. CALCULATED ADJUSTMENT	-1.	0

DATA DICTIONARY: FRICOT BACKGROUND FILE

(FB14)

THE FOLLOWING VARIABLES ARE T-SCORE EQUIVALENTS FOR SCORES ON THE JESNESS BEHAVIOR CHECKLIST SCALES (OBSERVER RATING). THEY WERE USED IN THE EARLY IDENTIFICATION OF THE CHRONIC OFFENDER PROJECT. FOR A DESCRIPTION OF THE SCALES AND THEIR DEVELOPMENT, SEE APPENDIX 4.

REL POS	VARIABLE NAME	VARIABLE LABEL	MISSING VALUES	PRT FMT
111	JCLCONF	JESNESS BCL T-SCORE: CONFORMITY	-1.	0
112	JCLSOCIM	JESNESS BCL T-SCORE: SOCIAL IMMATURITY	-1.	0
113	JCLALIEN	JESNESS BCL T-SCORE: ALIENATION	-1.	0
114	JCLSEXPB	JESNESS BCL T-SCORE: SEX PROBLEMS	-1.	0
115	JCLSPECH	JESNESS BCL T-SCORE: SPEECH PROBLEMS	-1.	0
116	JCLSCHOL	JESNESS BCL T-SCORE: SCHOOL INTEREST	-1.	0
117	JCLOBTRU	JESNESS BCL T-SCORE: OBTRUSIVENESS	-1.	0
118	JCLRESP	JESNESS BCL T-SCORE: RESPONSIBILITY	-1.	0
119	JCLPERT	JESNESS BCL T-SCORE: PERTURBABILITY	-1.	0
120	JCLHOSTL	JESNESS BCL T-SCORE: HOSTILITY	-1.	0
121	JCLDEPR	JESNESS BCL T-SCORE: DEPRESSION	-1.	0
122	JCLHALD	JESNESS BCL T-SCORE: HALO SCORE	-1.	0

THE FOLLOWING VARIABLES WERE OBTAINED BOTH AS PRETESTS AND POSTTESTS. THE FILE IS ARRANGED WITH ALL OF THE PRETEST VARIABLES FIRST, WITH THE POSTTEST VARIABLES FOLLOWING IN THE SAME ORDER. ALL OF THESE VARIABLES ARE DESCRIBED GENERALLY IN THE PROJECT HISTORY SECTION AND REFERENCES ARE PROVIDED. FOR FURTHER DETAILS, SEE JESNESS (1965).

ACHIEVEMENT AND INTELLECTUAL FUNCTIONING (PRETEST):

REL POS	VARIABLE NAME	VARIABLE LABEL	MISSING VALUES	PRT FMT
123	PREAGE	AGE IN YEARS AT PRETEST	-1.	0
124	PREACHV	PRE ACHIEVEMENT TEST SCORE (GRADE LEVEL)	-1.0	1
125	PRESPIRL	PRE SPIRAL AFTER-EFFECT TEST	-1.	0
126	PREBENDR	PRE BENDER-GESTALT-PASCAL	-1.	0

DATA DICTIONARY: FRICOT BACKGROUND FILE

(FB15)

REL POS	VARIABLE NAME	VARIABLE LABEL	MISSING VALUES	PRT FMT
			-1.	0
127	PREPORIQ	PRE PORTEUS MAZE IQ		
128	PREPORQL	PRE PORTEUS MAZE QUALITATIVE SCORE		
129	PREDRWIQ	PRE DRAW-A-PERSON IQ		
130	PREDRAWF	PRE DRAW-A-PERSON FACE SCORE		
131	PREVERIQ	PRE WECHSLER (WISC): VERBAL IQ		
132	PREPERIQ	PRE WECHSLER (WISC): PERFORMANCE IQ		
133	PREWISCF	PRE WECHSLER (WISC): FULL SCALE IQ		
134	PREWISCR	PRE WISC: RATIO, PERFORMANCE TO TOTAL (*100)		
135	PREWISCI	PRE WISC: INFORMATION		
136	PREWISCC	PRE WISC: COMPREHENSION		
137	PREWISCA	PRE WISC: ARITHMETIC		
138	PREWISCS	PRE WISC: SIMILARITIES		
139	PREWISCV	PRE WISC: VOCABULARY		
140	PREWISCD	PRE WISC: DIGIT SPAN		
141	PREWSCPC	PRE WISC: PICTURE COMPLETION		
142	PREWSCPA	PRE WISC: PICTURE ARRANGEMENT		
143	PREWISCB	PRE WISC: BLOCK DESIGN		
144	PREWISCO	PRE WISC: OBJECT ASSEMBLY		
145	PREWCODE	PRE WISC: CODING		

JESNESS INVENTORY TRAIT SCALES (PRETEST):

REL POS	VARIABLE NAME	VARIABLE LABEL	MISSING VALUES	PRT FMT
			-1.	0
146	PREJISMT	PRE JI T-SCORE: SOCIAL MALADJUSTMENT		
147	PREJIVOT	PRE JI T-SCORE: VALUE ORIENTATION		

DATA DICTIONARY: FRICOT BACKGROUND FILE

(FB16)

REL POS	VARIABLE NAME	VARIABLE LABEL	MISSING VALUES	PRT FMT
			-1.	0
148	PREJIMT	PRE JI T-SCORE: IMMATURITY		
149	PREJIAUT	PRE JI T-SCORE: AUTISM		
150	PREJIAL	PRE JI T-SCORE: ALIENATION		
151	PREJIMAT	PRE JI T-SCORE: MANIFEST AGGRESSION		
152	PREJIWIT	PRE JI T-SCORE: WITHDRAWAL		
153	PREJISAT	PRE JI T-SCORE: SOCIAL ANXIETY		
154	PREJIRPT	PRE JI T-SCORE: REPRESSION		
155	PREJIDNT	PRE JI T-SCORE: DENIAL		
156	PREJIAST	PRE JI T-SCORE: ASOCIALIZATION INDEX		

JESNESS BEHAVIOR CHECKLIST OBSERVER RATING (PRETEST):

REL POS	VARIABLE NAME	VARIABLE LABEL	MISSING VALUES	PRT FMT
			-1.	0
157	PRECLCON	PRE BCL RAW SCORE: CONFORMITY		
158	PRECLSIM	PRE BCL RAW SCORE: SOCIAL IMMATURITY		
159	PRECLALN	PRE BCL RAW SCORE: ALIENATION		
160	PRECLSEX	PRE BCL RAW SCORE: SEXUAL PROBLEMS		
161	PRECLSPE	PRE BCL RAW SCORE: SPEECH PROBLEMS		
162	PRECLSCH	PRE BCL RAW SCORE: SCHOOL INTEREST		
163	PRECLOBT	PRE BCL RAW SCORE: OBTRUSIVENESS		
164	PRECLRES	PRE BCL RAW SCORE: RESPONSIBILITY		
165	PRECLPER	PRE BCL RAW SCORE: PERTURBABILITY		
166	PRECLHOS	PRE BCL RAW SCORE: HOSTILITY		
167	PRECLDEP	PRE BCL RAW SCORE: DEPRESSION		
168	PRECLHAL	PRE BCL RAW SCORE: HALO		
169	PRECLAGG	PRE BCL RAW SCORE: AGGRESSION		

DATA DICTIONARY: FRICOT BACKGROUND FILE (FB17)

RORSCHACH (PRETEST):

REL POS	VARIABLE NAME	VARIABLE LABEL	MISSING VALUES	PRT FMT
170	PRERORAN	PRE RORSCHACH SUMM (RAW): ANXIETY	-1.	0
171	PRERORBC	PRE RORSCHACH SUMM (RAW): BODY CONCERN	-1.	0
172	PRERORD1	PRE RORSCHACH SUMM (RAW): DYSPHORIA 1	-1.	0
173	PRERORD2	PRE RORSCHACH SUMM (RAW): DYSPHORIA 2	-1.	0
174	PRERORHS	PRE RORSCHACH SUMM (RAW): HOSTILITY	-1.	0
175	PRERORDP	PRE RORSCHACH SUMM (RAW): DEPENDENCY	-1.	0
176	PRERORRT	PRE RORSCHACH: X IRRATIONAL INDICATORS	-1.	0
177	PRERORPD	PRE RORSCHACH: PD CLUSTER (DEVIANT RESPONSES)	-1.	0
178	PREROR01	PRE RORSCHACH: SHADING AS % OF RESPONSE 0. LESS THAN 12% 1. 12% OR MORE	-1.	0
179	PREROR02	PRE RORSCH: LITTLE M (INANIMATE MOVEMENT) 0. 0,1 1. 2+	-1.	0
180	PREROR03	PRE RORSCHACH: EVASIVE RESPONSES 0. LESS THAN 16% 1. 16% OR MORE	-1.	0
181	PREROR04	PRE RORSCHACH: FRIGHTENING FIGURES 3. 3+	-1.	0
182	PREROR05	PRE RORSCHACH: REJECTION 1. 1+	-1.	0
183	PREROR06	PRE RORSCHACH: ANATOMY 2. 2+	-1.	0
184	PREROR07	PRE RORSCHACH: MUTILATED FIGURES 3. 3+	-1.	0
185	PREROR08	PRE RORSCHACH: DEFORMITY 2. 2+	-1.	0
186	PREROR09	PRE RORSCHACH: DISPHORIA A (BLACK) 1. 1+	-1.	0

DATA DICTIONARY: FRICOT BACKGROUND FILE (FB18)

REL POS	VARIABLE NAME	VARIABLE LABEL	MISSING VALUES	PRT FMT
187	PREROR10	PRE RORSCHACH: DISPHORIA B (GLOOMY CONTENT) 1. 1+	-1.	0
188	PREROR11	PRE RORSCHACH: HOSTILE 1 (HOSTILE M, FM) 2. 2+	-1.	0
189	PREROR12	PRE RORSCHACH: HOSTILE 2 (WEAPONS) 1. 1+	-1.	0
190	PREROR13	PRE RORSCHACH: HOSTILE 3 (HARMFUL FIGURES) 1. 1+	-1.	0
191	PREROR14	PRE RORSCHACH: HOSTILE 4 (AGGRESSION VICTIMS) 2. 2+	-1.	0
192	PREROR15	PRE RORSCHACH: DEPENDENCY 1 (M, FM EATING) 1. 1+	-1.	0
193	PREROR16	PRE RORSCHACH: DEPENDENCY 2 (PASSIVITY) 1. 1+	-1.	0
194	PREROR17	PRE RORSCHACH: DEPENDENCY 3 (FOOD CONTENT) 1. 1+	-1.	0
195	PREROR18	PRE RORSCHACH: DEPENDENCY 4 (OTHER ORAL) 1. 1+	-1.	0
196	PREROR19	PRE RORSCHACH: DEPENDENCY 5 (INFANTILE) 3. 3+	-1.	0
197	PREROR20	PRE RORSCHACH: W+5 OR W++6 4. 4+	-1.	0
198	PREROR21	PRE RORSCHACH: FABULIZED COMBINATION 4. 4+	-1.	0
199	PREROR22	PRE RORSCHACH: CONFABULATION 2. 2+	-1.	0
200	PREROR23	PRE RORSCHACH: CONTAMINATION 2. 2+	-1.	0
201	PREROR24	PRE RORSCHACH: FABULIZATION 1. 1+	-1.	0
202	PREROR25	PRE RORSCHACH: AUTISTIC LOGIC 1. 1+	-1.	0

DATA DICTIONARY: FRICOT BACKGROUND FILE

(FB19)

REL POS	VARIABLE NAME	VARIABLE LABEL	MISSING PRT VALUES FMT
203	PREROR26	PRE RORSCHACH: QUEER CONTENT 1. 1+	-1. 0
204	PREROR27	PRE RORSCHACH: PECULIAR COMMUNICATION 3. 3+	-1. 0
205	PREROR28	PRE RORSCHACH: CONFUSION 1. 1+	-1. 0
206	PREROR29	PRE RORSCHACH: LOSS OF DISTANCE 1. 1+	-1. 0
207	PREROR30	PRE RORSCHACH: OTHER (CONFABULATION-INFANTILE) 1. 1+	-1. 0
208	PREROR31	PRE RORSCHACH: MATURITY LEVEL	-1. 0
209	PREROR32	PRE RORSCHACH: M CONCEPTS 3. 3+	-1. 0
210	PREROR33	PRE RORSCHACH: FIRE CONTENT 3. 3+	-1. 0
211	MPREROR	NUMBER OF PRE RORSCHACH RESPONSES	-1. 0

THEMATIC APPERCEPTION TEST (PRETEST):

REL POS	VARIABLE NAME	VARIABLE LABEL	MISSING PRT VALUES FMT
212	PRETATAG	PRE THEMATIC APP TEST: AGGRESSION	-1. 0
213	PRETATEX	PRE THEMATIC APP TEST: HIGH AGGRESSION (6+=1)	-1. 0
214	PRETATMO	PRE THEMATIC APP TEST: MODIFIERS	-1. 0
215	PRETATSM	PRE TAT SUMMARY (RAW): AGGRESSION, MODIFIERS	-1. 0
216	PRETATAC	PRE THEMATIC APP TEST: ACCOMPLISHMENT 1. 1+	-1. 0
217	PRETATSK	PRE THEMATIC APP TEST: TASK ORIENTATION 1. 1+	-1. 0
218	PRETREBA	PRE THEMATIC APP TEST: REBELLION A	-1. 0

DATA DICTIONARY: FRICOT BACKGROUND FILE

(FB20)

REL POS	VARIABLE NAME	VARIABLE LABEL	MISSING PRT VALUES FMT
219	PRETREBB	PRE THEMATIC APP TEST: REBELLION B-1	-1. 0
220	PRETREBC	PRE THEMATIC APP TEST: REBELLION C-2	-1. 0
221	PRETLENG	PRE THEMATIC APP TEST: LENGTH	-1. 0

STORY COMPLETION TEST (PRETEST):

REL POS	VARIABLE NAME	VARIABLE LABEL	MISSING PRT VALUES FMT
222	PRESPTSM	PRE STORY COMPLETION SUMMARY SCORE	-1. 0
223	PRESUP11	PRE STORY COMP 1: HOSTILITY, INTRAPUNITIVE	-1. 0
224	PRESUP12	PRE STORY COMP 1: HOSTILITY, EXTRAPUNITIVE	-1. 0
225	PRESUP13	PRE STORY COMP 1: HOSTILE WISH, NO GUILT	-1. 0
226	PRESUP21	PRE STORY COMP 2: THEFT, INTRAPUNITIVE	-1. 0
227	PRESUP22	PRE STORY COMP 2: THEFT, EXTRAPUNITIVE	-1. 0
228	PRESUP23	PRE STORY COMP 2: THEFT, EXTRAPUNITIVE (MILD)	-1. 0
229	PRESUP24	PRE STORY COMP 2: THEFT, NO GUILT	-1. 0
230	PRESUP31	PRE STORY COMP 3: DISOBEDIANCE, INTRAPUNITIVE	-1. 0
231	PRESUP32	PRE STORY COMP 3: DISOBEDIANCE, PUNISHMENT	-1. 0
232	PRESUP33	PRE STORY COMP 3: DISOBEDIANCE, PUNISHMENT (MILD)	-1. 0
233	PRESUP34	PRE STORY COMP 3: DISOBEDIANCE, NO CONSEQUENCES	-1. 0

SEMANTIC DIFFERENTIAL (PRETEST):

REL POS	VARIABLE NAME	VARIABLE LABEL	MISSING PRT VALUES FMT
234	PRESEMM	PRE SEMANTIC EVALUATION: MOTHER	-1. 0
235	PRESEMT	PRE SEMANTIC EVALUATION: TEACHER	-1. 0
236	PRESEMS	PRE SEMANTIC EVALUATION: SUPERVISOR	-1. 0

DATA DICTIONARY: FRICOT BACKGROUND FILE

(FB21)

REL POS	VARIABLE NAME	VARIABLE LABEL	MISSING VALUES	PRT FMT
237	PRESEMF	PRE SEMANTIC EVALUATION: FATHER	-1.	0
238	PRESEMPD	PRE SEMANTIC EVALUATION: FRICOT DAD	-1.	0
239	PRESEMME	PRE SEMANTIC EVALUATION: SELF	-1.	0
240	PRESEMP	PRE SEMANTIC EVALUATION: POLICE	-1.	0
241	PRESMP	PRE SEMANTIC POTENCY: MOTHER	-1.	0
242	PRESPT	PRE SEMANTIC POTENCY: TEACHER	-1.	0
243	PRESPS	PRE SEMANTIC POTENCY: SUPERVISOR	-1.	0
244	PRESPP	PRE SEMANTIC POTENCY: FATHER	-1.	0
245	PRESPPD	PRE SEMANTIC POTENCY: FRICOT DAD	-1.	0
246	PRESPPME	PRE SEMANTIC POTENCY: SELF	-1.	0
247	PRESPP	PRE SEMANTIC POTENCY: POLICE	-1.	0
248	PRESDD1	PRE SEM DIFF: LEVEL 1 (SELF VS OTHERS)	-1.	0
249	PRESDD2	PRE SEM DIFF: LEVEL 2 (SELF ATTRIBUTES)	-1.	0
250	PRESDD3	PRE SEM DIFF: LEVEL 3 (AMONG OTHERS)	-1.	0
251	PRESDD4	PRE SEM DIFF: LEVEL 4 (WITHIN OTHERS)	-1.	0
252	PRESDD5	PRE SEM DIFF: LEVEL 5 (COMBINED SCORE)	-1.	0
253	PRESEMMF	PRE SEM MOTHER-FATHER IDENTIFICATION (1 TO 5) 1. MOTHER 5. FATHER	-1.	0

FRANCK DRAWING COMPLETION TEST (PRETEST):

REL POS	VARIABLE NAME	VARIABLE LABEL	MISSING VALUES	PRT FMT
254	PREFDIF	PRE FRANCK: SEX DIFFERENTIAL	-1.	0
255	PREFCOMP	PRE FRANCK: COMPLEXITY	-1.	0
256	PREFQUOT	PRE FRANCK: SEX AS % OF COMPLEXITY + SEX	-1.	0

DATA DICTIONARY: FRICOT BACKGROUND FILE

(FB22)

FRICOT APPERCEPTION TEST (PRETEST):

REL POS	VARIABLE NAME	VARIABLE LABEL	MISSING VALUES	PRT FMT
257	PREFATS	PRE FRICOT APP: S (COMMENTS RE SUPERVISORS)	-1.	0
258	PREFATB	PRE FRICOT APP: B (COMMENTS RE PEERS)	-1.	0
259	PREFATQ	PRE FRICOT APP: S AS % OF TOTAL COMMENTS	-1.	0
260	PREFATS1	PRE FRICOT APP: SUPPORTIVE S AS % OF S	-1.	0
261	PREFATB1	PRE FRICOT APP: SUPPORTIVE B AS % OF B	-1.	0
262	PREFATCF	PRE FRICOT APP TEST: CONFORMITY	-1.	0

SOCIOMETRICS (PRETEST):

REL POS	VARIABLE NAME	VARIABLE LABEL	MISSING VALUES	PRT FMT
263	PRESOC1	PRE SOCIOMETRICS T-SCORE: SOCIAL STATUS	-1.	0
264	PRESOC2	PRE SOCIOMETRICS T-SCORE: CHOICES RECEIVED	-1.	0
265	PRESOC3	PRE SOCIOMETRICS T-SCORE: REJECTIONS RECEIVED	-1.	0
266	PRESOC4	PRE SOCIOMETRICS T-SCORE: STIMULUS VALUE	-1.	0
267	PRESOC5	PRE SOCIOMETRICS T-SCORE: CHOICES MADE	-1.	0
268	PRESOC6	PRE SOCIOMETRICS T-SCORE: REJECTIONS MADE	-1.	0
269	PRESOC7	PRE SOCMTACS T-SCORE: RATIO, RECROCAL CHOICES	-1.	0
270	PRESOC8	PRE SOCMTACS T-SCORE: LIKE-REJECT RATIO	-1.	0

ACHIEVEMENT AND INTELLECTUAL FUNCTIONING (POSTTEST):

REL POS	VARIABLE NAME	VARIABLE LABEL	MISSING VALUES	PRT FMT
271	POSTAGE	AGE IN YEARS AT POSTTEST	-1.	0
272	POSACHV	POST ACHIEVEMENT TEST SCORE (GRADE LEVEL)	-1.0	1
273	POSSPIRL	POST SPIRAL AFTER-EFFECT TEST	-1.	0
274	POSBENDR	POST BENDER-GESTALT-PASCAL	-1.	0

DATA DICTIONARY: FRICOT BACKGROUND FILE

(FB23)

REL POS	VARIABLE NAME	VARIABLE LABEL	MISSING VALUES	PRT FMT
275	POSPORIQ	POST PORTEUS MAZE IQ	-1.	0
276	POSPORQL	POST PORTEUS MAZE QUALITATIVE SCORE	-1.	0
277	POSDRWIQ	POST DRAW-A-PERSON IQ	-1.	0
278	POSDRAWF	POST DRAW-A-PERSON FACE SCORE	-1.	0
279	POSVERIQ	POST WECHSLER (WISC): VERBAL IQ	-1.	0
280	POSPERIQ	POST WECHSLER (WISC): PERFORMANCE IQ	-1.	0
281	POSWISCF	POST WECHSLER (WISC): FULL SCALE IQ	-1.	0
282	POSWISCR	POST WISC: RATZO, PERFORMANCE TO TOTAL (*100)	-1.	0
283	POSWISCI	POST WISC: INFORMATION	-1.	0
284	POSWISCC	POST WISC: COMPREHENSION	-1.	0
285	POSWISCA	POST WISC: ARITHMETIC	-1.	0
286	POSWISCS	POST WISC: SIMILARITIES	-1.	0
287	POSWISCV	POST WISC: VOCABULARY	-1.	0
288	POSWISCD	POST WISC: DIGIT SPAN	-1.	0
289	POSWSCPC	POST WISC: PICTURE COMPLETION	-1.	0
290	POSWSCPA	POST WISC: PICTURE ARRANGEMENT	-1.	0
291	POSWISCB	POST WISC: BLOCK DESIGN	-1.	0
292	POSWISCO	POST WISC: OBJECT ASSEMBLY	-1.	0
293	POSWCODE	POST WISC: CODING	-1.	0

JESNESS INVENTORY TRAIT SCALES (POSTTEST):

REL POS	VARIABLE NAME	VARIABLE LABEL	MISSING VALUES	PRT FMT
294	POSJISMT	POST JI T-SCORE: SOCIAL MALADJUSTMENT	-1.	0
295	POSJIVOT	POST JI T-SCORE: VALUE ORIENTATION	-1.	0

DATA DICTIONARY: FRICOT BACKGROUND FILE

(FB24)

REL POS	VARIABLE NAME	VARIABLE LABEL	MISSING VALUES	PRT FMT
296	POSJIIMT	POST JI T-SCORE: IMMATURITY	-1.	0
297	POSJIAUT	POST JI T-SCORE: AUTISM	-1.	0
298	POSJIAL	POST JI T-SCORE: ALIENATION	-1.	0
299	POSJIMAT	POST JI T-SCORE: MANIFEST AGGRESSION	-1.	0
300	POSJIWIT	POST JI T-SCORE: WITHDRAWAL	-1.	0
301	POSJISAT	POST JI T-SCORE: SOCIAL ANXIETY	-1.	0
302	POSJIRPT	POST JI T-SCORE: REPRESSION	-1.	0
303	POSJIDNT	POST JI T-SCORE: DENIAL	-1.	0
304	POSJIAST	POST JI T-SCORE: ASOCIALIZATION	-1.	0

JESNESS BEHAVIOR CHECKLIST OBSERVER RATING (POSTTEST):

REL POS	VARIABLE NAME	VARIABLE LABEL	MISSING VALUES	PRT FMT
305	POSCLCON	POST BCL RAW SCORE: CONFORMITY	-1.	0
306	POSCLSIM	POST BCL RAW SCORE: SOCIAL IMMATURITY	-1.	0
307	POSCLALN	POST BCL RAW SCORE: ALIENATION	-1.	0
308	POSCLSEX	POST BCL RAW SCORE: SEXUAL PROBLEMS	-1.	0
309	POSCLSPE	POST BCL RAW SCORE: SPEECH PROBLEMS	-1.	0
310	POSCLSCH	POST BCL RAW SCORE: SCHOOL INTEREST	-1.	0
311	POSCLOBT	POST BCL RAW SCORE: OBTRUSIVENESS	-1.	0
312	POSCLRES	POST BCL RAW SCORE: RESPONSIBILITY	-1.	0
313	POSCLPER	POST BCL RAW SCORE: PERTURBABILITY	-1.	0
314	POSCLHOS	POST BCL RAW SCORE: HOSTILITY	-1.	0
315	POSCLDEP	POST BCL RAW SCORE: DEPRESSION	-1.	0
316	POSCLHAL	POST BCL RAW SCORE: HALO	-1.	0
317	POSCLAGG	POST BCL RAW SCORE: AGGRESSION	-1.	0

DATA DICTIONARY: FRICOT BACKGROUND FILE (FB25)

RORSCHACH (POSTTEST):

REL POS	VARIABLE NAME	VARIABLE LABEL	MISSING VALUES	PRT FMT
318	POSRORAN	POST RORSCHACH SUMM (RAW): ANXIETY	-1.	0
319	POSRORBC	POST RORSCHACH SUMM (RAW): BODY CONCERN	-1.	0
320	POSRORD1	POST RORSCHACH SUMM (RAW): DYSPHORIA 1	-1.	0
321	POSRORD2	POST RORSCHACH SUMM (RAW): DYSPHORIA 2	-1.	0
322	POSRORHS	POST RORSCHACH SUMM (RAW): HOSTILITY	-1.	0
323	POSRORDP	POST RORSCHACH SUMM (RAW): DEPENDENCY	-1.	0
324	POSRORRT	POST RORSCHACH: % IRRATIONAL INDICATORS	-1.	0
325	POSRORPD	POST RORSCHACH: PD CLUSTER (DEVIANT RESPONSES)	-1.	0
326	POSROR01	POST RORSCHACH: SHADING AS % OF RESPONSE 0. LESS THAN 12% 1. 12% OR MORE	-1.	0
327	POSROR02	POST RORSCH: LITTLE M (INANIMATE MOVEMENT) 0. 0,1 1. 2+	-1.	0
328	POSROR03	POST RORSCHACH: EVASIVE RESPONSES 0. LESS THAN 16% 1. 16% OR MORE	-1.	0
329	POSROR04	POST RORSCHACH: FRIGHTENING FIGURES 3. 3+	-1.	0
330	POSROR05	POST RORSCHACH: REJECTION 1. 1+	-1.	0
331	POSROR06	POST RORSCHACH: ANATOMY 2. 2+	-1.	0
332	POSROR07	POST RORSCHACH: MUTILATED FIGURES 3. 3+	-1.	0
333	POSROR08	POST RORSCHACH: DEFORMITY 2. 2+	-1.	0
334	POSROR09	POST RORSCHACH: DISPHORIA A (BLACK) 1. 1+	-1.	0

DATA DICTIONARY: FRICOT BACKGROUND FILE (FB26)

REL POS	VARIABLE NAME	VARIABLE LABEL	MISSING VALUES	PRT FMT
335	POSROR10	POST RORSCHACH: DISPHORIA B (GLOOMY CONTNT) 1. 1+	-1.	0
336	POSROR11	POST RORSCHACH: HOSTILE 1 (HOSTILE M, FM) 2. 2+	-1.	0
337	POSROR12	POST RORSCHACH: HOSTILE 2 (WEAPONS) 1. 1+	-1.	0
338	POSROR13	POST RORSCHACH: HOSTILE 3 (HARMFUL FIGURES) 1. 1+	-1.	0
339	POSROR14	POST RORSCHACH: HOSTILE 4 (AGGRESSION VICTIMS) 2. 2+	-1.	0
340	POSROR15	POST RORSCHACH: DEPENDENCY 1 (M, FM EATING) 1. 1+	-1.	0
341	POSROR16	POST RORSCHACH: DEPENDENCY 2 (PASSIVITY) 1. 1+	-1.	0
342	POSROR17	POST RORSCHACH: DEPENDENCY 3 (FOOD CONTENT) 1. 1+	-1.	0
343	POSROR18	POST RORSCHACH: DEPENDENCY 4 (OTHER ORAL) 1. 1+	-1.	0
344	POSROR19	POST RORSCHACH: DEPENDENCY 5 (INFANTILE) 3. 3+	-1.	0
345	POSROR20	POST RORSCHACH: W+5 OR W++6 4. 4+	-1.	0
346	POSROR21	POST RORSCHACH: FABULIZED COMBINATION 4. 4+	-1.	0
347	POSROR22	POST RORSCHACH: CONFABULATION 2. 2+	-1.	0
348	POSROR23	POST RORSCHACH: CONTAMINATION 2.. 2+	-1.	0
349	POSROR24	POST RORSCHACH: FABULIZATION 1. 1+	-1.	0
350	POSROR25	POST RORSCHACH: AUTISTIC LOGIC 1. 1+	-1.	0

DATA DICTIONARY: FRICOT BACKGROUND FILE

(FB27)

REL POS	VARIABLE NAME	VARIABLE LABEL	MISSING PRT VALUES FMT
351	POSROR26	POST RORSCHACH: QUEER CONTENT 1. 1+	-1. 0
352	POSROR27	POST RORSCHACH: PECULIAR COMMUNICATION 3. 3+	-1. 0
353	POSROR28	POST RORSCHACH: CONFUSION 1. 1+	-1. 0
354	POSROR29	POST RORSCHACH: LOSS OF DISTANCE 1. 1+	-1. 0
355	POSROR30	POST RORSCHACH: OTHER (CONFABULATH-INFANTILE) 1. 1+	-1. 0
356	POSROR31	POST RORSCHACH: MATURITY LEVEL	-1. 0
357	POSROR32	POST RORSCHACH: M CONCEPTS 3. 3+	-1. 0
358	POSROR33	POST RORSCHACH: FIRE CONTENT 3. 3+	-1. 0
359	NPOSROR	NUMBER OF POST RORSCHACH RESPONSES	-1. 0

THEMATIC APPERCEPTION TEST (POSTTEST):

REL POS	VARIABLE NAME	VARIABLE LABEL	MISSING PRT VALUES FMT
360	POSTATAG	POST THEMATIC APP TEST: AGGRESSION	-1. 0
361	POSTATEX	POST THEMATIC APP TEST: HIGH AGGRESSN (6+=1)	-1. 0
362	POSTATMO	POST THEMATIC APP TEST: MODIFIERS	-1. 0
363	POSTATSM	POST TAT SUMM (RAW): AGGRESSION, MODIFIERS	-1. 0
364	POSTATAC	POST THEMATIC APP TEST: ACCOMPLISHMENT 1. 1+	-1. 0
365	POSTATSK	POST THEMATIC APP TEST: TASK ORIENTATION 1. 1+	-1. 0
366	POSTREBA	POST THEMATIC APP TEST: REBELLION A	-1. 0

DATA DICTIONARY: FRICOT BACKGROUND FILE

(FB28)

REL POS	VARIABLE NAME	VARIABLE LABEL	MISSING PRT VALUES FMT
367	POSTREBB	POST THEMATIC APP TEST: REBELLION B-1	-1. 0
368	POSTREBC	POST THEMATIC APP TEST: REBELLION C-2	-1. 0
369	POSTLENG	POST THEMATIC APP TEST: LENGTH	-1. 0

STORY COMPLETION TEST (POSTTEST):

REL POS	VARIABLE NAME	VARIABLE LABEL	MISSING PRT VALUES FMT
370	POSSPSUM	POST STORY COMPLETION SUMMARY SCORE	-1. 0
371	POSSUP11	POST STORY COMP 1: HOSTILTY, INTRAPUNITIVE	-1. 0
372	POSSUP12	POST STORY COMP 1: HOSTILTY, EXTRAPUNITIVE	-1. 0
373	POSSUP13	POST STORY COMP 1: HOSTILE WISH, NO GUILT	-1. 0
374	POSSUP21	POST STORY COMP 2: THEFT, INTRAPUNITIVE	-1. 0
375	POSSUP22	POST STORY COMP 2: THEFT, EXTRAPUNITIVE	-1. 0
376	POSSUP23	POST STORY COMP 2: THEFT, EXTRAPUNITIVE (MILD)	-1. 0
377	POSSUP24	POST STORY COMP 2: THEFT, NO GUILT	-1. 0
378	POSSUP31	POST STORY COMP 3: DISOBEDIANCE, INTRAPUNITIVE	-1. 0
379	POSSUP32	POST STORY COMP 3: DISOBEDIANCE, PUNISHMENT	-1. 0
380	POSSUP33	POST STORY COMP 3: DISOBDNC, PUNISHMENT (MILD)	-1. 0
381	POSSUP34	POST STORY COMP 3: DISOBDNC, NO CONSEQUENCES	-1. 0

SEMANTIC DIFFERENTIAL (POSTTEST):

REL POS	VARIABLE NAME	VARIABLE LABEL	MISSING PRT VALUES FMT
382	POSSEMM	POST SEMANTIC EVALUATION: MOTHER	-1. 0
383	POSSEMT	POST SEMANTIC EVALUATION: TEACHER	-1. 0
384	POSSEMS	POST SEMANTIC EVALUATION: SUPERVISOR	-1. 0

DATA DICTIONARY: FRICOT BACKGROUND FILE (FB29)

REL POS	VARIABLE NAME	VARIABLE LABEL	MISSING VALUES	PRT FMT
385	POSSEMF	POST SEMANTIC EVALUATION: FATHER	-1.	0
386	POSSEMF	POST SEMANTIC EVALUATION: FRICOT DAD	-1.	0
387	POSSEMME	POST SEMANTIC EVALUATION: SELF	-1.	0
388	POSSEMP	POST SEMANTIC EVALUATION: POLICE	-1.	0
389	POSSPM	POST SEMANTIC POTENCY: MOTHER	-1.	0
390	POSSPT	POST SEMANTIC POTENCY: TEACHER	-1.	0
391	POSSPS	POST SEMANTIC POTENCY: SUPERVISOR	-1.	0
392	POSSPF	POST SEMANTIC POTENCY: FATHER	-1.	0
393	POSSPFD	POST SEMANTIC POTENCY: FRICOT DAD	-1.	0
394	POSSPME	POST SEMANTIC POTENCY: SELF	-1.	0
395	POSSPP	POST SEMANTIC POTENCY: POLICE	-1.	0
396	POSSD1	POST SEM DIFF: LEVEL 1 (SELF VS OTHERS)	-1.	0
397	POSSD2	POST SEM DIFF: LEVEL 2 (SELF ATTRIBUTES)	-1.	0
398	POSSD3	POST SEM DIFF: LEVEL 3 (AMONG OTHERS)	-1.	0
399	POSSD4	POST SEM DIFF: LEVEL 4 (WITHIN OTHERS)	-1.	0
400	POSSD5	POST SEM DIFF: LEVEL 5 (COMBINED SCORE)	-1.	0
401	POSSEMMF	POST SEM MOTHER-FATHER IDENTIFICATION (1-5) 1. MOTHER 5. FATHER	-1.	0

FRANCK DRAWING COMPLETION TEST (POSTTEST):

REL POS	VARIABLE NAME	VARIABLE LABEL	MISSING VALUES	PRT FMT
402	POSFDIF	POST FRANCK: SEX DIFFERENTIAL	-1.	0
403	POSFCOMP	POST FRANCK: COMPLEXITY	-1.	0
404	POSFQUOT	POST FRANCK: SEX AS % OF COMPLEXITY + SEX	-1.	0

DATA DICTIONARY: FRICOT BACKGROUND FILE (FB30)

FRICOT APPERCEPTION TEST (POSTTEST):

REL POS	VARIABLE NAME	VARIABLE LABEL	MISSING VALUES	PRT FMT
405	POSFATS	POST FRICOT APP: S (COMMENTS RE SUPERVISORS)	-1.	0
406	POSFATB	POST FRICOT APP: B (COMMENTS RE PEERS)	-1.	0
407	POSFATQ	POST FRICOT APP: S AS % OF TOTAL COMMENTS	-1.	0
408	POSFATS1	POST FRICOT APP: SUPPORTIVE S AS % OF S	-1.	0
409	POSFATB1	POST FRICOT APP: SUPPORTIVE B AS % OF B	-1.	0
410	POSFATCF	POST FRICOT APP TEST: CONFORMITY	-1.	0

SOCIOMETRICS (POSTTEST):

REL POS	VARIABLE NAME	VARIABLE LABEL	MISSING VALUES	PRT FMT
411	POSSOC1	POST SOCIOMETRICS T-SCORE: SOCIAL STATUS	-1.	0
412	POSSOC2	POST SOCIOMETRICS T-SCORE: CHOICES RECEIVED	-1.	0
413	POSSOC3	POST SOCIOMETRICS T-SCORE: REJECTIONS RECEIVED	-1.	0
414	POSSOC4	POST SOCIOMETRICS T-SCORE: STIMULUS VALUE	-1.	0
415	POSSOC5	POST SOCIOMETRICS T-SCORE: CHOICES MADE	-1.	0
416	POSSOC6	POST SOCIOMETRICS T-SCORE: REJECTIONS MADE	-1.	0
417	POSSOC7	POST SOCMTACS T-SCORE: RATIO, RECROCL CHOICES	-1.	0
418	POSSOC8	POST SOCMTACS T-SCORE: LIKE-REJECT RATIO	-1.	0

DATA DICTIONARY LISTING: PRESTON FOLLOWUP ARREST HISTORY FILE

THIS FILE CONTAINS AN ANNOTATED DOCUMENTATION FOR THE VARIABLES ON THE FOLLOWUP ARREST HISTORY FILE FOR THE PRESTON TYPOLOGY STUDY (PRESTON) SAMPLE. THESE DATA WERE COLLECTED IN 1978-1980. THE FILE IS AN SPSS SYSTEM FILE, AND THE FOLLOWING INFORMATION PARALLELS THAT OBTAINED FROM A 'LIST FILEINFO' RUN. REFERENCES TO LABELS AND OTHER INFORMATION ON THE FILE ARE INCLUDED. BACKGROUND INFORMATION AND OTHER DATA FOR THESE CASES COLLECTED DURING 1965-1967 FOR THE PRESTON TYPOLOGY STUDY ARE ON THE PRESTON BACKGROUND DATA FILE.

FILE NAME: 'PRESTOFF'

N OF CASES: 1715

(P01)

REL POS	VARIABLE NAME	VARIABLE LABEL	MISSING VALUES	PRT FMT
1	SEQNUM	SPSS VARIABLE: CASE SEQUENCE NUMBER	NONE	0
2	SUBFILE	SPSS VARIABLE: SUBFILE (NO SUBFILE STRUCTURE)	NONE	A
3	CASWGT	SPSS VARIABLE: CASE WEIGHT (ALL EQUAL)	NONE	4
4	IDNUMBER	PRESTON = 10,000+SEQNUM	NONE	0

*ID NUMBERS ON THIS FILE WILL MATCH THOSE ON THE PRESTON BACKGROUND FILE. THEY WERE ASSIGNED AFTER SORTING THE FILE BY ORIGINAL YOUTH AUTHORITY ID NUMBER. NAMES AND OTHER ID NUMBERS (YA, CI&I, FBI) ARE MAINTAINED BY THE PRODUCER AND ARE PROTECTED BY CONFIDENTIALITY RULES.

5	ETHNIC	ETHNICITY	-1.	0
		1. WHITE		
		2. BLACK		
		3. HISPANIC		
		4. FILIPINO AMERICAN		
		5. ASIAN		
		6. NATIVE AMERICAN		
		8. OTHER		
		9. UNKNOWN		
6	DOB	DATE OF BIRTH (MONTH-DAY-YEAR)	999999.	0
		MISS	999999. UNKNOWN	-1.

DATA DICTIONARY: PRESTON FOLLOWUP ARREST FILE (P02)

FOR THE FOLLOWING VARIABLES, THE TIME PERIOD COVERED ENDED ON THE DATE THE RAP SHEET WAS RECEIVED OR THE DATE OF DEATH, IF KNOWN. CASES WERE GIVEN MISSING VALUES IF NO RAP SHEET DATA WERE AVAILABLE (RECORD WAS SEALED) OR IF THE DATE OF DEATH WAS UNKNOWN (BUT WITHIN THE TIME PERIOD IMPLIED BY THE VARIABLE). ONLY COMPLETE MONTHS WERE COUNTED.

REL POS	VARIABLE NAME	VARIABLE LABEL	MISSING VALUES	PRT FMT
7	TOTIME	MONTHS FROM 1ST ARREST TO DATA COLLECTION	-2.	0
		MISS	999. UNKNOWN	999.
		MISS	-2. DEATH DATE UNKNOWN	

*NUMBER OF COMPLETE MONTHS FROM THE DATE OF 1ST ARREST TO THE DATE OF RAP SHEET RECEIPT OR DEATH.

THE FOLLOWING VARIABLES REFER TO TIME SPENT IN STATE-LEVEL OR FEDERAL PRISONS, JUVENILE OR ADULT. OUT-OF-STATE TERMS ARE INCLUDED. CASES MISSING ENTRY OR RELEASE DATES FOR ANY INCARCERATION WERE GIVEN MISSING VALUES OF '999' FOR THE VARIABLE.

REL POS	VARIABLE NAME	VARIABLE LABEL	MISSING VALUES	PRT FMT
8	TOTPRIS	MONTHS IN CYA, STATE OR FEDERAL PRISONS	-2.	0
		MISS	999. UNKNOWN	999.
		MISS	-2. DEATH DATE UNKNOWN	
9	YATIME	MONTHS IN YA INSTITUTIONS	999.	0
		MISS	999. UNKNOWN	-1.
10	TOVR18	MONTHS INCARCERATED WHILE 18 OR OLDER	-2.	0
		MISS	999. UNKNOWN	999.
		MISS	-2. DEATH AGE UNKNOWN OR LESS THAN 18	
11	TOVR21	MONTHS INCARCERATED WHILE 21 OR OLDER	-2.	0
		MISS	999. UNKNOWN	999.
		MISS	-2. DEATH AGE UNKNOWN OR LESS THAN 21	

DATA DICTIONARY: PRESTON FOLLOWUP ARREST FILE (P03)

THE FOLLOWING VARIABLE REFERS TO THE QUALITY OF INFORMATION AVAILABLE ON THE RAP SHEETS AND TO WHETHER MISSING JUVENILE DATA WERE AVAILABLE FROM LOCAL SOURCES. ABRIDGED CODES ARE INCLUDED ON THE FILE.

REL POS	VARIABLE NAME	VARIABLE LABEL	MISSING VALUES	PRT FMT
12	INFOTYPE	QUALITY OF YA AND RAPSHEET INFORMATION	-1.	0

- 21. NEW CII (UNCERTAIN QUALITY OF JUV. RECORD), SOME CYA DATA AVAILABLE
- 22. NEW CII, CYA RECORDS SEALED BY COURT
- 23. NEW CII, JUVENILE RECORD IS OK
- 28. NEW CII, DIED (INDICATED ON RECORD)
- 31. NO JUV RECORD FOUND, SOME CYA DATA
- 32. NO JUV, CYA SEALED
- 33. NO JUV, JUV RECORD OK (CYA USED)
- 38. NO JUV, DIED (INDICATED ON RECORD)
- 41. NO CII RAP SHEET, SOME CYA DATA
- 42. NO CII, CYA SEALED
- 43. NO CII, JUV RECORD OK (CYA USED)
- 44. NO CII, DISCH FROM CYA TO OTH STATE
- 45. NO CII, DISCH TO OTHER PRISON
- 46. NO CII, DISCH TO FEDERAL AUTHORITIES
- 47. NO CII, DIED DURING PAROLE (PURGED)
- 48. NO CII, DIED AFTER DISCH (PURGED)
- 49. NO CII, OTHER
- 52. NO JUV, COMMITTED TO CYA AS ADULT
- 97. REG CII, DIED PAROLE (DEATH NOTED)
- 98. REG CII, DIED DISCHG (DEATH NOTED)
- 99. RECORD OK

THE FOLLOWING VARIABLES CONTAIN DATES OF ENTRY AND RELEASE FOR STATE-LEVEL PRISON TERMS (JUVENILE OR ADULT) OR FEDERAL PRISON TERMS. ONLY MONTH AND YEAR WERE CODED. IF THERE WERE MORE THAN EIGHTY TERMS, THE MOST RECENT EIGHT WERE CODED. IF THE INDIVIDUAL WAS IN PRISON AT THE TIME THE DATA WERE OBTAINED, THE DATE OF RAP SHEET RECEIPT WAS CODED AS THE FINAL RELEASE DATE TO FACILITATE COMPUTATION OF PRISON TIME.

REL POS	VARIABLE NAME	VARIABLE LABEL	MISSING VALUES	PRT FMT
13	INC1IN	ENTRY DATE: 1ST INCARCERATION (MO,YR)	9999.	0
		99. 99-- , --99 UNKNOWN		
20	INC8IN	ENTRY DATE: 8TH INCARCERATION (MO,YR)	9999.	0
		99. 99-- , --99 UNKNOWN		

DATA DICTIONARY: PRESTON FOLLOWUP ARREST FILE (P04)

REL POS	VARIABLE NAME	VARIABLE LABEL	MISSING VALUES	PRT FMT
21	INC1OUT	RELEASE DATE: 1ST INCARCERATION (MO,YR)	9999.	0
		99. 99-- , --99 UNKNOWN		
28	INC8OUT	RELEASE DATE: 8TH INCARCERATION (MO,YR)	9999.	0
		99. 99-- , --99 UNKNOWN		
29	INCOVR8	# UNCODED INCARCERATIONS (LAST 8 CODED)	-1.	0

THE FOLLOWING VARIABLES REFER TO ARREST INCIDENTS, STARTING WITH THE PERSON'S FIRST KNOWN ARREST. THE MAXIMUM NUMBER OF ARRESTS WAS 56. FOR THOSE WITH FEWER, ENTRIES FOR VARIABLES AFTER THE LAST KNOWN ARREST ARE CODED AS MISSING. ONLY THE MOST SERIOUS OFFENSE FOR EACH ARREST INCIDENT WAS CODED. CODING RULES AND A FULL LIST OF OFFENSES, SERIOUSNESS CODES AND DISPOSITION CODES CAN BE FOUND IN APPENDIX 4.

REL POS	VARIABLE NAME	VARIABLE LABEL	MISSING VALUES	PRT FMT
30	OFFDAT1	DATE OF 1ST ARREST (MO-DAY-YR)	999999.	0
			-1.	
85	OFFDAT56	DATE OF 56TH ARREST (MO-DAY-YR)	999999.	0
		MISS 999999. UNKNOWN	-1.	
86	OFF1	CODE: 1ST ARREST (GENERAL CODES ON FILE)	-1.	0
141	OFF56	CODE: 56TH ARREST (SEE CODEBOOK OR OFF1)	-1.	0
		*LABELS INCLUDED FOR FIRST ARREST VARIABLE ONLY.		
142	SEVER1	SEVERITY OF FIRST ARREST	-1.	0
197	SEVER56	SEVERITY OF 56TH ARREST	-1.	0
		*NCODES RANGE FROM 1 TO 9, WITH 9 BEING MOST SERIOUS.		

DATA DICTIONARY: PRESTON FOLLOWUP ARREST FILE (POS)

REL POS	VARIABLE NAME	VARIABLE LABEL	MISSING VALUES	PRT FMT
198	DISP01	DISPOSITION OF FIRST ARREST	-1.	0
253	DISP056	DISPOSITION OF 56TH ARREST	-1.	0

*THE MOST SERIOUS DISPOSITION FOR EACH ARREST INCIDENT, REGARDLESS OF THE CHARGE OR OFFENSE FOR WHICH THE SUBJECT WAS CONVICTED. ABBREVIATED CODES ARE INCLUDED ON THE FILE FOR EACH VARIABLE. UNABRIDGED CODES:

1. DISMISSED
2. DISMISSED, DEEMED NOT AN ARREST
3. DISMISSED, CONVICTED OF OTHER CHARGE
4. SUSPENDED SENTENCE
5. CONVICTED, SENTENCE UNKNOWN
6. FINE OR RESTITUTION
7. WORK PROJECT
8. JUV PROBAT'N W/O WARDSHIP (INFORMAL)
9. JUV PROBATION WITH WARDSHIP (FORMAL)
10. ADULT PROBATION
11. 600 PETITION (DEPENDENT CHILD)
12. COUNTY JUVENILE COMMITMENT
13. COUNTY JAIL
14. MENTAL HOSPITAL
15. CRC: CALIF REHAB CENTER (DRUG REHAB)
16. CYA: CALIF YOUTH AUTHORITY
17. CDC: CALIF DEPT OF CORR (PRISON)
18. OTHER STATE OR FEDERAL PRISON
19. OTHER
20. TRANSFER OUT-OF-STATE
86. DEATH PENALTY
99. UNKNOWN

THE FOLLOWING VARIABLES WERE CODED FROM THE RAP SHEETS AND REFER TO THE NUMBER OF ARREST INCIDENTS IN WHICH DRUGS, ALCOHOL OR BOTH WERE MENTIONED IN ANY WAY.

REL POS	VARIABLE NAME	VARIABLE LABEL	MISSING VALUES	PRT FMT
254	DRUGOFFS	NUMBER OF ARRESTS INVOLVING DRUGS	NONE	0
255	ALCOFFS	NUMBER OF ARRESTS INVOLVING ALCOHOL	NONE	0
256	DRALOFFS	ARRESTS INVOLVING DRUGS AND ALCOHOL	NONE	0

DATA DICTIONARY: PRESTON FOLLOWUP ARREST FILE (P06)

FBI RAP SHEETS COULD NOT BE REQUESTED FOR ALL CASES. THE FOLLOWING PRIORITY CODES WERE ASSIGNED. THEY INDICATE CONDITIONS UNDER WHICH CALIFORNIA RAP SHEETS WERE CONSIDERED MOST LIKELY TO BE INCOMPLETE. FBI RECORDS FOR CATEGORIES 1, 2 AND 9 WERE REQUESTED.

REL POS	VARIABLE NAME	VARIABLE LABEL	MISSING VALUES	PRT FMT
257	FBINFO	FBI REQUEST PRIORITY	-1.	0

1. NO CI&I RAP SHEET OR SHORT RECORD
2. 3 OR 4 ARRESTS ONLY (IN FIVE YEARS)
3. LIKE 2, BUT WITH ARREST AFTER 5 YRS (LIKELY TO HAVE REMAINED IN CALIF)
9. DECEASED PER CI&I

MISS

-1. RECORD OK

258	FBUSED	ONE IF FBI DATA USED (USED IF ADDED ANYTHING)	-1.	0
		0. NO		
		1. YES		
	MISS		-1.	NOT REQUESTED

259	MOPAROL	MONTH OF PAROLE FOR CURRENT CYA TERM	-1.	0
260	YRPAROL	YEAR OF PAROLE FOR CURRENT CYA TERM	-1.	0

THE FOLLOWING VARIABLES WERE CREATED USING THE 'YRMODA' FACILITY IN SPSS. THEY INDICATE THE NUMBER OF DAYS BETWEEN OCTOBER 15, 1582 (THE START OF THE GREGORIAN CALENDAR) AND THE RELEVANT DATES ON THE FILE. THESE VARIABLES WERE USED FOR CALCULATING TIME BETWEEN EVENTS AND FOR DISINGUISHING PRIORS VS SUBSEQUENT ARRESTS, JUVENILE VS ADULT ARRESTS, ETC.

REL POS	VARIABLE NAME	VARIABLE LABEL	MISSING VALUES	PRT FMT
261	ODATE1	YRMODA: DATE OF FIRST ARREST	-1.	0
316	ODATE56	YRMODA: DATE OF 56TH ARREST	-1.	0
317	BDATE	YRMODA: DATE OF BIRTH	-1.	0
318	BRTHDA18	YRMODA: 18TH BIRTHDAY	-1.	0
319	BRTHDA21	YRMODA: 21ST BIRTHDAY	-1.	0

DATA DICTIONARY: PRESTON FOLLOWUP ARREST FILE (P07)

REL POS	VARIABLE NAME	VARIABLE LABEL	MISSING VALUES	PRT FMT
320	YADATE	YRMODA: ARREST DATE FOR THIS YA TERM	-1	0

*THE DATE OF THE OFFENSE LEADING TO THE CURRENT YA COMMITMENT. SEE NEXT PAGE FOR DETAILS OF HOW THE COMMITMENT OFFENSE WAS DETERMINED.

321	PARLDATE	YRMODA: PAROLE DATE--THIS YA TERM	-1.	0
-----	----------	-----------------------------------	-----	---

*THESE VALUES WERE CALCULATED USING THE FIRST DAY OF THE MONTH OF PAROLE (YRPAROL,MOPAROL,1).

322	FOLWDATE	YRMODA: APPROX DATE RAP SHEET RECEIVED	-2.	0
		MISS -2. DEATH DATE UNKNOWN		

*FOR THOSE WHO WERE DECEASED, THIS 'YRMODA' VALUE REFERS TO THE DATE OF DEATH, IF KNOWN.

323	DDATE	YRMODA: DEATH DATE	-1.	0
		MISS 99. UNKNOWN		

THESE VARIABLES WERE CALCULATED FROM THE PRECEDING YRMODA VALUES.

REL POS	VARIABLE NAME	VARIABLE LABEL	MISSING VALUES	PRT FMT
324	PAROLAGE	AGE AT PAROLE--THIS YA TERM	-1.	0
		MISS -1. BIRTH DATE UNKNOWN		

325	DEATHAGE	AGE AT DEATH	-1.	0
		MISS 99. UNKNOWN		

326	FOLLOWUP	MONTHS FROM PAROLE TO DATA COLLECTION	-2.	0
		MISS -2. DEATH DATE UNKNOWN		

*COMPLETE MONTHS ELAPSED BETWEEN DATE OF PAROLE FOR THE CURRENT YA TERM AND THE DATE OF RAP SHEET RECEIPT OR DEATH (IF KNOWN).

(4 OF 5)
HAAPANEN & JESNESS

DATA DICTIONARY: PRESTON FOLLOWUP ARREST FILE (P08)

REL POS	VARIABLE NAME	VARIABLE LABEL	MISSING VALUES	PRT FMT
327	ADULT	MONTHS OF NON-PRISON FOLLOWUP AFTER AGE 18	-2.	0
		MISS -2. DEATH AGE UNK OR <18		
		MISS 999. UNKNOWN		

*THE ELAPSED TIME IN MONTHS FROM THE PERSON'S 18TH BIRTHDAY (BRTHDA18) TO THE DATE THE RAP SHEET WAS RECEIVED (FOLWDATE) MINUS THE AMOUNT OF PRISON TIME ACCRUED AFTER THE AGE OF 18 (TOVR18).

328	YRSFOLWD	FOLLOWUP IN YEARS (COMPLETE YEARS)	-2.	0
		MISS -2. DEATH DATE UNKNOWN		

THE FOLLOWING THREE VARIABLES REFER TO THE COMMITMENT OFFENSE FOR THE CURRENT CYA COMMITMENT. THE CURRENT COMMITMENT WAS THAT TERM DURING WHICH THE PERSON TOOK PART IN THE PRESTON TYPOLOGY STUDY. PERSONS RETURNED FOR TECHNICAL VIOLATIONS OF PAROLE (NO OFFENSE NOTED ON THE RAP SHEET) WERE CODED IN TERMS OF THE LAST ARREST LEADING TO A YOUTH AUTHORITY COMMITMENT FOR WHICH AN OFFENSE WAS LISTED.

REL POS	VARIABLE NAME	VARIABLE LABEL	MISSING VALUES	PRT FMT
329	COMMOFF	CURRENT COMMITMENT OFFENSE (NO REVOKES)	NONE	0

*THE SAME CODES AS FOR INDIVIDUAL ARRESTS

330	COMMTYPE	COMMITMENT OFFENSE TYPE--THIS YA TERM	NONE	0
-----	----------	---------------------------------------	------	---

1. VIOLENT: OFFENSE 1-7 (MURDER, RAPE, ASSAULT)
2. VIOLENT-ECONOMIC: OFFENSE 8-12 (ROBBERY, KIDNAP, EXTORTION)
3. PROPERTY: OFFENSE 13,15-17,26,34 (BURGLARY, RECEIVING, FORGERY, FELONY THEFT, FELONY AUTO THEFT)
4. MINOR (ALL OTHER OFFENSES)

331	YAOFF	# OF ARREST-1ST,2ND,ETC.-LEADING TO YA	-1.	0
-----	-------	--	-----	---

*THIS VARIABLE REFERS TO WHETHER THE IDENTIFIED COMMITMENT OFFENSE WAS THE 1ST, 2ND, 3RD, ETC. ARREST INDICATED ON THE RECORD.

DATA DICTIONARY: PRESTON FOLLOWUP ARREST FILE (P09)

THE FOLLOWING VARIABLES ARE COUNTS OF ARRESTS OCCURRING DURING VARIOUS PERIODS OF TIME (UP TO THE POINT OF DATA COLLECTION). TYPES OF OFFENSES COUNTED:

- TOTAL (ALL CODES): ANY ARREST.
- REVOCATIONS (CODES 44 OR 45): RAP SHEET ENTRIES LISTED ONLY AS PAROLE OR PROBATION VIOLATIONS. IF AN OFFENSE WAS SHOWN, THE OFFENSE WAS CODED. THESE ARRESTS, THEN, WERE CONSIDERED 'TECHNICAL VIOLATIONS' OF PAROLE OR PROBATION.
- TOTAL NON-REVOKE OFFENSES (ALL BUT 44 OR 45).
- VIOLENT-AGGRESSIVE (CODES 1-7): MURDER, RAPE, ASSAULT.
- VIOLENT ECONOMIC (CODES 8-12): ROBBERY, KIDNAP, EXTORTION, ETC.
- PROPERTY (CODES 13,15-17,26,34): BURGLARY, FORGERY RECEIVING STOLEN PROPERTY, FELONY THEFT AND FELONY AUTO THEFT.
- MINOR (ALL OTHER CODES EXCEPT 44 OR 45): OFFENSES NOT INCLUDED ABOVE. TECHNICAL VIOLATIONS OF PAROLE OR PROBATION ARE NOT INCLUDED.

THE FIRST SET OF VARIABLES REFER TO ALL ARRESTS INDICATED ON THE RAP SHEET. OFFENSE CODES (WHERE APPROPRIATE) ARE IN PARENTHESES.

REL POS	VARIABLE NAME	VARIABLE LABEL	MISSING VALUES	PRT FMT
332	TOTOFFS	TOTAL NUMBER OF ARRESTS	NONE	0
333	PAREVOC	PAROLE REVOCATIONS (OFFENSE CODE 44)	NONE	0
334	TREVOKES	TOTAL PAROLE OR PROBATION REVOKES (44 OR 45)	NONE	0
335	TNONRVKE	TOTAL ARRESTS EXCLUDING REVOKES	NONE	0
336	TVIOLENT	TOTAL VIOLENT-AGGRESSIVE ARRESTS	NONE	0
337	TVIOLECH	TOTAL VIOLENT-ECONOMIC ARRESTS	NONE	0
338	TPROPRTY	TOTAL PROPERTY ARRESTS	NONE	0
339	TMINOR	TOTAL MINOR ARRESTS	NONE	0

DATA DICTIONARY: PRESTON FOLLOWUP ARREST FILE (P010)

THE FOLLOWING VARIABLES REFER TO THE PERIOD FOLLOWING PAROLE FROM THE YOUTH AUTHORITY FOR THE CURRENT TERM. OFFENSE CODES (IF APPROPRIATE) ARE IN PARENTHESES.

REL POS	VARIABLE NAME	VARIABLE LABEL	MISSING VALUES	PRT FMT
340	STOTOFFS	TOTAL SUBSEQUENT ARRESTS	NONE	0
341	SREVOKES	SUBSEQUENT PAROLE OR PROBATION REVOKES	NONE	0
342	SUBTOT	TOTAL SUBSEQUENT ARRESTS (NO REVOKES)	NONE	0
343	SVIOLENT	SUBSEQUENT VIOLENT-AGGRESSIVE ARRESTS	NONE	0
344	SVIOLECH	SUBSEQUENT VIOLENT-ECONOMIC ARRESTS	NONE	0
345	SPROPRTY	SUBSEQUENT PROPERTY ARRESTS	NONE	0
346	SMINOR	SUBSEQUENT MINOR ARRESTS (NO REVOKES)	NONE	0
347	STOTVIOL	TOTAL SUBSEQUENT VIOLENT ARRESTS (1-12)	NONE	0
348	SFELVIOL	SUBSEQUENT FELONY VIOLENT ARRESTS (1-5, 8-12)	NONE	0
349	SFELONY	SUBSEQUENT MAJOR FELONY ARRESTS (1-5, 8-13, 15-17, 26, 34)	NONE	0
350	HOMICIDE	MURDER, MANSLIGHTER ARRSTS AFTER PAROLE (1-3)	NONE	0
351	AGGASLT	FELONY ASSAULT ARRESTS AFTER PAROLE (4)	NONE	0
352	RAPE	FORCIBLE RAPE ARRESTS AFTER PAROLE (5)	NONE	0
353	MISDASLT	MISDEMEANOR ASSAULT ARRESTS AFTER PAROLE (7)	NONE	0
354	AROBBERY	ARMED, BANK ROBBERY ARRSTS AFTER PAROLE(10,11)	NONE	0
355	STRNGARM	STRONG ARM ROBBERY ARRESTS AFTER PAROLE (12)	NONE	0
356	OTHPERSH	KIDNAP, EXTORTION ARRESTS AFTER PAROLE (8)	NONE	0
357	BURGLARY	BURGLARY ARRESTS AFTER PAROLE (13)	NONE	0
358	RECEIVNG	REC'NG STOLEN PROP ARRESTS AFTER PAROLE (15)	NONE	0
359	GRNDTHFT	FELONY THEFT ARRESTS AFTER PAROLE (17,26)	NONE	0
360	FORGERY	FORGERY ARRESTS AFTER PAROLE (16)	NONE	0

DATA DICTIONARY: PRESTON FOLLOWUP ARREST FILE (P011)

REL POS	VARIABLE NAME	VARIABLE LABEL	MISSING VALUES	PRT FMT
361	GNDTAUTO	GRAND THEFT AUTO ARRESTS AFTER PAROLE (34)	NONE	0
362	ARSON	ARSON ARRESTS AFTER PAROLE (20)	NONE	0
363	THEFT	MISDEMEANR THEFT ARRESTS AFTER PAROLE(18,19,27)	NONE	0
364	JOYRIDE	AUTO THEFT OTHER THAN GTA AFTER PAROLE (35)	NONE	0
365	WEAPONS	MISC WEAPONS ARRESTS AFTER PAROLE (39)	NONE	0
366	SEXOFF	SEX ARRESTS AFTER PAROLE--NOT RAPE (25-33)	NONE	0
367	LIQUOR	LIQUOR VIOLATIONS AFTER PAROLE (53-56)	NONE	0
368	DRUGSUSE	DRUG POSSESSION OR USE ARRESTS AFTER PAROLE (62-71)	NONE	0
369	DRUGSALE	DRUG SALE ARRESTS AFTER PAROLE (57-61)	NONE	0
370	OTHOFFNS	ARRESTS AFTER PAROLE NOT OTHERWISE INCLUDED	NONE	0

THE FOLLOWING VARIABLES REFER TO THE PERIOD PRECEDING PAROLE FOR THE CURRENT TERM. THE COMMITMENT OFFENSE FOR THE CURRENT TERM WAS INCLUDED IN THE COUNTS. MISSING VALUES INDICATE THAT THE JUVENILE RECORD HAS BEEN SEALED BY COURT ORDER.

REL POS	VARIABLE NAME	VARIABLE LABEL	MISSING VALUES	PRT FMT
371	PREYATOT	TOTAL PRE-PAROLE ARRESTS (REVOKES INCLUDED)	-3.	0
		MISS -3. RECORD SEALED		
372	PREYAVIO	PRE-PAROLE VIOLENT-AGGRESSIVE ARRESTS	-3.	0
373	PREYAVCH	PRE-PAROLE VIOLENT-ECONOMIC ARRESTS	-3.	0
374	PREYAPRP	PRE-PAROLE PROPERTY ARRESTS	-3.	0
375	PREYAMNR	PRE-PAROLE MINOR ARRESTS (NO REVOKES)	-3.	0
376	PRICOMIT	# OF YA COMMITMENTS PRIOR TO THIS #NUMBER OF ARRESTS PRIOR TO IDENTIFIED COMMITMENT ARREST THAT WERE FOR KNOWN OFFENSES (NON-TECHNICALS) AND WHICH LED TO YOUTH AUTHORITY COMMITMENTS.	-3.	0
377	PRIORESC	PRE-PAROLE ESCAPE ARRESTS	-3.	0

DATA DICTIONARY: PRESTON FOLLOWUP ARREST FILE (P012)

THE FOLLOWING VARIABLES REFER TO THE PERIOD AFTER AGE 18. MISSING VALUES INDICATE DEATH PRIOR TO OR DURING AGE 18.

REL POS	VARIABLE NAME	VARIABLE LABEL	MISSING VALUES	PRT FMT
378	ATOTOFFS	TOTAL ADULT ARRESTS (REVOKES INCLUDED)	-2.	0
		MISS -2. DECEASED		
379	AREVOKES	PAROLE OR PROBATION REVOKES AFTER AGE 18	-2	0
380	ADULTTOT	TOTAL ADULT ARRESTS (NO REVOKES)	-2.	0
381	AVIOLENT	VIOLENT-AGGRESSIVE ARRESTS AFTER AGE 18	-2.	0
382	AVIOLECN	VIOLENT-ECONOMIC ARRESTS AFTER AGE 18	-2.	0
383	APROPRTY	PROPERTY ARRESTS AFTER AGE 18	-2.	0
384	AMINOR	MINOR ARRESTS AFTER AGE 18	-2.	0

THE FOLLOWING VARIABLES REFER TO THE PERIOD BEFORE AGE 18. MISSING VALUES INDICATE THAT JUVENILE RECORDS WERE SEALED.

REL POS	VARIABLE NAME	VARIABLE LABEL	MISSING VALUES	PRT FMT
385	JTOTOFFS	TOTAL ARRESTS BEFORE AGE 18 (REVOKES INCLUDED)	-3.	0
		MISS -3. RECORD SEALED		
386	JREVOKES	PAROLE OR PROBATION REVOKES BEFORE AGE 18	-3.	0
387	JUVNLTOT	TOTAL ARRESTS BEFORE AGE 18 (NO REVOKES)	-3.	0
388	JVIOLENT	VIOLENT-AGGRESSIVE ARRESTS BEFORE AGE 18	-3.	0
389	JVIOLECN	VIOLENT-ECONOMIC ARRESTS BEFORE AGE 18	-3.	0
380	JPROPRTY	PROPERTY ARRESTS BEFORE AGE 18	-3.	0
391	JMINOR	MINOR ARRESTS BEFORE AGE 18	-3.	0

DATA DICTIONARY: PRESTON FOLLOWUP ARREST FILE (P013)

THE FOLLOWING VARIABLES REFER TO THE MOST SERIOUS OFFENSE FOR WHICH THE SUBJECT WAS ARRESTED DURING PARTICULAR PERIODS. RELATIVE SERIOUSNESS WAS DETERMINED BY SERIOUSNESS CODES AND OFFENSE CODES (LOWER CODES FOR MORE SERIOUS OFFENSES WITHIN CATEGORIES OF SERIOUSNESS) TECHNICAL VIOLATIONS OF PAROLE OR PROBATION WERE NOT CONSIDERED. THE MOST SERIOUS OFFENSE, THEN, WAS THE NON-REVOKE OFFENSE WITH THE LOWEST OFFENSE CODE AMONG THOSE WITH THE HIGHEST SERIOUSNESS CODE DURING THE PERIOD. CODES ARE THE SAME AS FOR INDIVIDUAL ARRESTS, AND ARE SHOWN IN APPENDIX 4. ABBREVIATED CODES ARE INCLUDED ON THE FILE.

REL POS	VARIABLE NAME	VARIABLE LABEL	MISSING VALUES	PRT FMT
392	WORSTSUM	MOST SERIOUS NON-REVOKE ARREST AFTER PAROLE	-2.	0
		0. NO NON-REVOKE ARRESTS		
		MISS -2. DEATH DATE UNKNOWN		
393	WORSADLT	MOST SERIOUS NON-REVOKE ARREST AFTER AGE 18	-2.	0
		0. NO NON-REVOKE ARRESTS		
		MISS -2. DEATH AGE UNK OR <18		
394	WORSTJUV	MOST SERIOUS NON-REVOKE ARREST BEFORE AGE 18	-3.	0
		0. NO NON-REVOKE ARRESTS		
		MISS -3. RECORD SEALED		

FOR THE FOLLOWING VARIABLES, THE ABOVE OFFENSES WERE CATEGORIZED AS BEFORE:

1. VIOLENT-AGGRESSIVE (CODES 1-7)
-MURDER, RAPE, ASSAULT
2. VIOLENT-ECONOMIC (CODES 8-12)
-ROBBERY, KIDNAP, EXTORTION, ETC.
3. PROPERTY (CODES 13,15-17,26,34)
-BURGLARY, RECEIVING STOLEN PROPERTY, FORGERY, FELONY THEFT, FELONY AUTO THEFT
4. MINOR (ALL OTHER OFFENSES)
5. NO NON-REVOKE ARRESTS (NO ARRESTS FOR OFFENSES OTHER THAN TECHNICAL VIOLATIONS OF PAROLE OR PROBATION).

REL POS	VARIABLE NAME	VARIABLE LABEL	MISSING VALUES	PRT FMT
395	SOFFTYPE	TYPE BASED ON WORST SUBSEQUENT ARREST	-2.	0
		MISS -2. DEATH DATE UNKNOWN		
396	ADULTTYP	TYPE BASED ON WORST ADULT ARREST	-2.	0
		MISS -2. DEATH AGE UNK OR <18		
397	JUVLTYPE	TYPE BASED ON WORST JUVENILE ARREST	-3.	0
		MISS -3. RECORD SEALED		

DATA DICTIONARY: PRESTON FOLLOWUP ARREST FILE (P014)

THE FOLLOWING TYPOLOGY WAS BASED UPON HAVING ARRESTS OF THE MOST SERIOUS GENERAL TYPE, WITH VIOLENT-AGGRESSIVE MOST SERIOUS. CASES WHO DIED WITHIN A FEW YEARS OF PAROLE AND WHO HAD ONLY MINOR ARRESTS WERE EXCLUDED (GIVEN MISSING VALUES) ON THE GROUNDS THAT THE ARRESTS MAY NOT BE INDICATIVE OF THE CAREER THAT MIGHT HAVE BEEN ESTABLISHED. GENERAL DESCRIPTIONS OF THE TYPES FOLLOW. FOR A FULL DESCRIPTION OF THE DEVELOPMENT OF THE TYPOLOGY, SEE HAAPANEN AND JESNESS (1982).

-CHRONIC VIOLENT-AGGRESSIVE: ONE OR MORE VIOLENT-AGGRESSIVE FELONY ARRESTS (CODES 1-5); TWO OR MORE MISDEMEANOR ASSAULT ARRESTS (CODE=7), IF NO OTHER FELONIES; OR THREE OR MORE MISDEMEANOR ASSAULTS IN COMBINATION WITH ONE PROPERTY ARREST.

-CHRONIC VIOLENT-ECONOMIC: ONE OR MORE VIOLENT-ECONOMIC ARRESTS (CODES 8-12) AND NO VIOLENT-AGGRESSIVE FELONY ARRESTS OR ONE OR MORE VIOLENT-ECONOMIC ARRESTS AND ONE OR MORE MISDEMEANOR ASSAULTS.

-CHRONIC PROPERTY: TWO OR MORE PROPERTY ARRESTS AND NO ARRESTS FOR VIOLENT-AGGRESSIVE FELONIES OR VIOLENT-ECONOMIC OFFENSES, OR ONE OR MORE PROPERTY OFFENSES IN COMBINATION WITH ONE OR TWO MISDEMEANOR ASSAULTS.

-CHRONIC UNCLASSIFIED: ONE PROPERTY OFFENSE OR ONE MISDEMEANOR ASSAULT, BUT NOT BOTH (AND NOTHING MORE SERIOUS); 3 OR MORE ARRESTS FOR SEX OFFENSES, JOYRIDING, WEAPONS VIOLATIONS, NONFELONY THEFTS, OR DRUG USE OFFENSES; 5 OR MORE ARRESTS FOR LIQUOR VIOLATIONS; 2 OR MORE ARRESTS FOR DRUG SALES; OR SIX OR MORE ARRESTS OF ANY KIND.

-NONCHRONIC: NO VIOLENT-AGGRESSIVE, VIOLENT-ECONOMIC OR PROPERTY ARRESTS AND NOT MEETING THE CRITERIA FOR THE UNCLASSIFIED CATEGORY.

REL POS	VARIABLE NAME	VARIABLE LABEL	MISSING VALUES	PRT FMT
398	CHRONTYP	CHRONIC OFFENDER TYPE	-2.	0
		N=791 1. CHRONIC-VIOLENT-AGGRESSIVE		
		N=278 2. CHRONIC-VIOLENT-ECONOMIC		
		N=251 3. CHRONIC-PROPERTY		
		N=112 4. CHRONIC-UNCLASSIFIED		
		N=190 5. NON-CHRONIC		
		MISS N= 93 -2. DIED, NO CAREER EST.		

DATA DICTIONARY: PRESTON FOLLOWUP ARREST FILE (P015)

THE FOLLOWING COLLAPSED FORMS OF THE ABOVE VARIABLE WERE USED IN ANALYSES PREDICTING CHRONICITY.

REL POS	VARIABLE NAME	VARIABLE LABEL	MISSING VALUES	PRT FMT
399	CHRONIC1	CHRONIC OFFENDER DICHOTOMY 0. NONCHRONIC (CHRON TYP=5) 1. CHRONIC (CHRON TYP=1-4) MISS -2. DIED, NO CAREER EST.	-2.	0
400	CHRONIC2	CHRONIC OFFENDER TRICHOTOMY 0. NONCHRONIC (CHRON TYP=5) 1. CHRONIC (CHRON TYP=1-3) 2. UNCLASSIFIED (CHRON TYP=4) MISS -2. DIED, NO CAREER EST.	-2.	0

*PREDICTION FORMULAS WERE DERIVED USING CATEGORIES '0' AND '1' AND THEN APPLIED TO ALL VALID CASES.

THE FOLLOWING VARIABLES REFER TO THE TOTAL ELAPSED MONTHS FROM THE PAROLE DATE TO THE DATE OF FIRST ARREST (NO ARRESTS = -1).

REL POS	VARIABLE NAME	VARIABLE LABEL	MISSING VALUES	PRT FMT
401	MOS1SOFF	MONTHS TO 1ST SUBSEQUENT ARREST	-1.	0
402	MOS1VAGG	MOS TO 1ST SUBSQNT VIOLENT-AGGRESSIVE ARREST	-1.	0
403	MOS1VECH	MOS TO 1ST SUBSQNT VIOLENT-ECONOMIC ARREST	-1.	0
404	MOS1PROP	MOS TO 1ST SUBSEQUENT PROPERTY ARREST	-1.	0

THE FOLLOWING VARIABLES REFER TO THE 24-MONTH PERIOD AFTER PAROLE (THE STANDARD PAROLE PERIOD). COUNTS WERE MADE FOR ALL CASES, EVEN IF THEY WERE RETURNED TO PRISON OR DIED.

REL POS	VARIABLE NAME	VARIABLE LABEL	MISSING VALUES	PRT FMT
405	STOT24	POST ARRESTS W-IN 24 MOS (REVOKES INCL)	NONE	0
406	SARR24	POST ARRESTS W-IN 24 MOS (NO REVOKES)	NONE	0
407	SVIOL24	POST VIOLENT ARRESTS W-IN 24 MOS (1-12)	NONE	0
408	SFVIOL24	FELONY VIOLENT ARRESTS W-IN 24 MOS (1-5,8-12)	NONE	0

DATA DICTIONARY: PRESTON FOLLOWUP ARREST FILE (P016)

THE FOLLOWING VARIABLES REFER TO ARRESTS THAT RESULTED IN A CONVICTION. THE COUNTS ARE OF THE ARREST OFFENSES, EVEN THOUGH THE CONVICTION MAY HAVE BEEN FOR A DIFFERENT, OR LESSER, OFFENSE. TECHNICAL VIOLATIONS OF PAROLE OR PROBATION WERE NOT COUNTED. OFFENSES WITH DISPOSITION CODES 1,2,19,20 & 99 WERE CONSIDERED NON-CONVICTIONS. SEE APPENDIX 4 FOR A LIST OF THE DISPOSITION CODES.

REL POS	VARIABLE NAME	VARIABLE LABEL	MISSING VALUES	PRT FMT
409	STOTCON	TOTAL SUBSEQUENT ARRESTS WITH CONVICTIONS (NO REVOKES)	NONE	0
410	SVAGGCON	SUBSQNT VIOLENT-AGGRESSIVE ARRESTS W CONV'NS	NONE	0
411	SVECNCON	SUBSQNT VIOLENT-ECONOMIC ARRESTS W CONV'NS	NONE	0
412	SVIOLCON	SUBSQNT VIOLENT ARRESTS W CONVICTIONS (1-12)	NONE	0
413	SPROPCON	SUBSQNT PROPERTY ARRESTS W CONVICTIONS	NONE	0
414	SFLNYCON	SUBSQNT FELONY ARRESTS WITH CONVICTIONS (CODES 1-5,8-13,15-17,26,34)	NONE	0
415	SMINRCON	SUBSQNT MINOR ARRESTS WITH CONVICTIONS	NONE	0

THE FOLLOWING VARIABLES REFER TO PRISON TERMS ACTUALLY SERVED OR TO PRISON SENTENCES ASSOCIATED WITH ARRESTS.

REL POS	VARIABLE NAME	VARIABLE LABEL	MISSING VALUES	PRT FMT
416	TOTTERMS	TOTAL PRISON TERMS SERVED (YA,CDC,FED,CRC)	NONE	0

*THE NUMBER OF PRISON TERMS ACTUALLY SERVED. A PERSON COULD SERVE A SINGLE TERM FOR MORE THAN ONE CONVICTION (CONCURRENT TERMS).

417	SCDCTERM	SUBSEQUENT ADULT PRISON DISPOSITIONS	997. 998. 999.	0
-----	----------	--------------------------------------	----------------------	---

*THE NUMBER OF ARRESTS RESULTING IN A CONVICTION AND A SENTENCE TO A TERM IN ADULT PRISON (CDC, CRC, FED). INDIVIDUALS WHO SPENT TIME IN STATE PRISON, BUT WHO HAD NO OFFICIAL PRISON SENTENCES AFTER PAROLE, WERE GIVEN MISSING VALUES:

MISS 997. PRE-YA SENT., SERVED AFTER YA
MISS 998. DIAGNOSTIC COMMITMENT ONLY
MISS 999. CONVICTION REVERSED

DATA DICTIONARY: PRESTON FOLLOWUP ARREST FILE (P017)

REL POS	VARIABLE NAME	VARIABLE LABEL	MISSING VALUES	PRT FMT
418	STOTERM	SUBSEQUENT YA OR ADULT PRISON DISPOSITIONS	997. 998. 999.	0

*THE NUMBER OF ARRESTS RESULTING IN TERMS IN JUVENILE OR ADULT PRISON (CYA, CDC, CRC, OR FEDERAL).

- MISS 997. PRE-YA SENT., SERVED AFTER YA
- MISS 998. DIAGNOSTIC COMMITMENT ONLY
- MISS 999. CONVICTION REVERSED

419	SCDCTIME	NUMBER OF MONTHS IN ADULT PRISON	-2. 999.	0
	MISS	999. UNKNOWN		
	MISS	-2. DEATH DATE UNKNOWN		

*THIS VARIABLE WAS CREATED BY SUBTRACTING TIME SPENT IN STATE-LEVEL JUVENILE INSTITUTIONS (YATIME) FROM TOTAL PRISON TIME (TOTPRIS). MISSING VALUES INDICATE A LACK OF RELEVANT DATA OR UNKNOWN DATE OF DEATH.

420	SMOSATRM	AVG. TIME PER SUBSEQUENT PRISON DISPOSITION	-1.0 -2.0 999.0	1
	MISS	-1.0 NO PRISON		
	MISS	999.0 UNKNOWN		
	MISS	-2.0 DEATH DATE UNKNOWN		

*THIS VARIABLE WAS CREATED BY DIVIDING THE TOTAL TIME SPENT IN PRISON AFTER PAROLE (SCDCTIME) BY THE NUMBER OF SUBSEQUENT PRISON DISPOSITIONS (SCDCTERM). IT REFERS TO THE AVERAGE NUMBER OF MONTHS PER PRISON SENTENCE (RATHER THAN TO THE AVERAGE TIME SPENT PER INCARCERATION).

DATA DICTIONARY LISTING: YCRP FOLLOWUP ARREST HISTORY FILE

THIS FILE CONTAINS AN ANNOTATED DOCUMENTATION FOR THE VARIABLES ON THE FOLLOWUP ARREST HISTORY FILE FOR THE YOUTH CENTER RESEARCH PROJECT (YCRP) SAMPLE. THESE DATA WERE COLLECTED IN 1980. THE FILE IS AN SPSS SYSTEM FILE, AND THE FOLLOWING INFORMATION PARALLELS THAT OBTAINED FROM A 'LIST FILEINFO' RUN. REFERENCES TO LABELS AND OTHER INFORMATION ON THE FILE ARE INCLUDED. BACKGROUND INFORMATION AND OTHER DATA FOR THESE CASES COLLECTED DURING 1969-1971 FOR THE ORIGINAL YCRP STUDY ARE ON THE YCRP BACKGROUND DATA FILE.

FILE NAME: 'YCRPOFF'

N OF CASES: 982

(Y01)

REL POS	VARIABLE NAME	VARIABLE LABEL	MISSING VALUES	PRT FMT
1	SEQNUM	SPSS VARIABLE: CASE SEQUENCE NUMBER	NONE	0
2	SUBFILE	SPSS VARIABLE: SUBFILE (NO SUBFILE STRUCTURE)	NONE	A
3	CASWGT	SPSS VARIABLE: CASE WEIGHT (ALL EQUAL)	NONE	4
4	IDNUMBER	YCRP = 20,000+SEQNUM	NONE	0

*ID NUMBERS ON THIS FILE WILL MATCH THOSE ON THE YCRP BACKGROUND FILE. THEY WERE ASSIGNED AFTER SORTING THE FILE BY ORIGINAL YOUTH AUTHORITY ID NUMBER. NAMES AND OTHER ID NUMBERS (YA, CI&I, FBI) ARE MAINTAINED BY THE PRODUCER AND ARE PROTECTED BY CONFIDENTIALITY RULES.

5	ETHNIC	ETHNICITY	1. WHITE 2. BLACK 3. HISPANIC 4. FILIPINO AMERICAN 5. ASIAN 6. NATIVE AMERICAN 8. OTHER 9. UNKNOWN	-1. 0
---	--------	-----------	---	-------

6	DOB	DATE OF BIRTH (MONTH-DAY-YEAR)	999999. -1.	0
	MISS	999999. UNKNOWN		

DATA DICTIONARY: YCRP FOLLOWUP ARREST FILE (Y02)

FOR THE FOLLOWING VARIABLES, THE TIME PERIOD COVERED ENDED ON THE DATE THE RAP SHEET WAS RECEIVED OR THE DATE OF DEATH, IF KNOWN. CASES WERE GIVEN MISSING VALUES IF NO RAP SHEET DATA WERE AVAILABLE (RECORD WAS SEALED) OR IF THE DATE OF DEATH WAS UNKNOWN (BUT WITHIN THE TIME PERIOD IMPLIED BY THE VARIABLE). ONLY COMPLETE MONTHS WERE COUNTED.

REL POS	VARIABLE NAME	VARIABLE LABEL	MISSING VALUES	PRT FMT
7	TOTIME	MONTHS FROM 1ST ARREST TO DATA COLLECTION	-2. 999.	0
	MISS	999. UNKNOWN		
	MISS	-2. DEATH DATE UNKNOWN		

*NUMBER OF COMPLETE MONTHS FROM THE DATE OF 1ST ARREST TO THE DATE OF RAP SHEET RECEIPT OR DEATH.

THE FOLLOWING VARIABLES REFER TO TIME SPENT IN STATE-LEVEL OR FEDERAL PRISONS, JUVENILE OR ADULT. OUT-OF-STATE TERMS ARE INCLUDED. CASES MISSING ENTRY OR RELEASE DATES OR ANY INCARCERATION WERE GIVEN MISSING VALUES OF '999' FOR THE VARIABLE.

REL POS	VARIABLE NAME	VARIABLE LABEL	MISSING VALUES	PRT FMT
8	TOTPRIS	MONTHS IN CYA, STATE OR FEDERAL PRISONS	-2. 999.	0
	MISS	999. UNKNOWN		
	MISS	-2. DEATH DATE UNKNOWN		
9	YATIME	MONTHS IN YA INSTITUTIONS	999. -1.	0
	MISS	999. UNKNOWN		
10	TOVR18	MONTHS INCARCERATED WHILE 18 OR OLDER	-2. 999.	0
	MISS	999. UNKNOWN		
	MISS	-2. DEATH AGE UNKNOWN OR LESS THAN 18		
11	TOVR21	MONTHS INCARCERATED WHILE 21 OR OLDER	-2. 999.	0
	MISS	999. UNKNOWN		
	MISS	-2. DEATH AGE UNKNOWN OR LESS THAN 21		

DATA DICTIONARY: YCRP FOLLOWUP ARREST FILE (Y03)

THE FOLLOWING VARIABLE REFERS TO THE QUALITY OF INFORMATION AVAILABLE ON THE RAP SHEETS AND TO WHETHER MISSING JUVENILE DATA WERE AVAILABLE FROM LOCAL SOURCES. ABRIDGED CODES ARE INCLUDED ON THE FILE.

REL POS	VARIABLE NAME	VARIABLE LABEL	MISSING VALUES	PRT FMT
12	INFOTYPE	QUALITY OF YA AND RAPSHEET INFORMATION	-1.	0
		21. NEW CII (UNCERTAIN QUALITY OF JUV. RECORD), SOME CYA DATA AVAILABLE		
		22. NEW CII, CYA RECORDS SEALED BY COURT		
		23. NEW CII, JUVENILE RECORD IS OK		
		28. NEW CII, DIED (INDICATED ON RECORD)		
		31. NO JUV RECORD FOUND, SOME CYA DATA		
		32. NO JUV, CYA SEALED		
		33. NO JUV, JUV RECORD OK (CYA USED)		
		38. NO JUV, DIED (INDICATED ON RECORD)		
		41. NO CII RAP SHEET, SOME CYA DATA		
		42. NO CII, CYA SEALED		
		43. NO CII, JUV RECORD OK (CYA USED)		
		44. NO CII, DISCH FROM CYA TO OTH STATE		
		45. NO CII, DISCH TO OTHER PRISON		
		46. NO CII, DISCH TO FEDERAL AUTHORITIES		
		47. NO CII, DIED DURING PAROLE (PURGED)		
		48. NO CII, DIED AFTER DISCH (PURGED)		
		49. NO CII, OTHER		
		52. NO JUV, COMMITTED TO CYA AS ADULT		
		97. REG CII, DIED PAROLE (DEATH NOTED)		
		98. REG CII, DIED DISCHG (DEATH NOTED)		
		99. RECORD OK		

THE FOLLOWING VARIABLES CONTAIN DATES OF ENTRY AND RELEASE FOR STATE-LEVEL PRISON TERMS (JUVENILE OR ADULT) OR FEDERAL PRISON TERMS. ONLY MONTH AND YEAR WERE CODED. IF THERE WERE MORE THAN EIGHT TERMS, THE MOST RECENT EIGHT WERE CODED. IF THE INDIVIDUAL WAS IN PRISON AT THE TIME THE DATA WERE OBTAINED, THE DATE OF RAP SHEET RECEIPT WAS CODED AS THE FINAL RELEASE DATE TO FACILITATE COMPUTATION OF PRISON TIME.

REL POS	VARIABLE NAME	VARIABLE LABEL	MISSING VALUES	PRT FMT
13	INC1IN	ENTRY DATE: 1ST INCARCERATION (MO,YR)	9999.	0
	.	99. 99-- , --99 UNKNOWN		
	.			
20	INC8IN	ENTRY DATE: 8TH INCARCERATION (MO,YR)	9999.	0
	.	99. 99-- , --99 UNKNOWN		

CONTINUED

2 OF 3

DATA DICTIONARY: YCRP FOLLOWUP ARREST FILE (Y04)

REL POS	VARIABLE NAME	VARIABLE LABEL	MISSING VALUES	PRT FMT
21	INC1OUT	RELEASE DATE: 1ST INCARCERATION (MO,YR) 99. 99-- ,--99 UNKNOWN	9999.	0
28	INC8OUT	RELEASE DATE: 8TH INCARCERATION (MO,YR) 99. 99-- ,--99 UNKNOWN	9999.	0
29	INCOVR8	# UNCODED INCARCERATIONS (LAST 8 CODED)	-1.	0

THE FOLLOWING VARIABLES REFER TO ARREST INCIDENTS, STARTING WITH THE PERSON'S FIRST KNOWN ARREST. THE MAXIMUM NUMBER OF ARRESTS WAS 45, BUT 56 VARIABLES ARE INCLUDED, GIVING THE FILE THE SAME FORMAT AS THE PRESTON FILE. ENTRIES FOR VARIABLES AFTER THE LAST KNOWN ARREST ARE CODED AS MISSING. ONLY THE MOST SERIOUS OFFENSE FOR EACH ARREST INCIDENT WAS CODED. CODING RULES AND A FULL LIST OF OFFENSES, SERIOUSNESS CODES AND DISPOSITION CODES CAN BE FOUND IN APPENDIX 4.

REL POS	VARIABLE NAME	VARIABLE LABEL	MISSING VALUES	PRT FMT
30	OFFDAT1	DATE OF 1ST ARREST (MO-DAY-YR)	999999.	0
			-1.	
85	OFFDAT56	DATE OF 56TH ARREST (MO-DAY-YR)	999999.	0
		MISS 999999. UNKNOWN	-1.	
86	OFF1	CODE: 1ST ARREST (GENERAL CODES ON FILE)	-1.	0
141	OFF56	CODE: 56TH ARREST (SEE CODEBOOK OR OFF1)	-1.	0

*LABELS INCLUDED FOR FIRST ARREST VARIABLE ONLY.

142	SEVER1	SEVERITY OF FIRST ARREST	-1.	0
197	SEVER56	SEVERITY OF 56TH ARREST	-1.	0

*CODES RANGE FROM 1 TO 9, WITH 9 BEING MOST SERIOUS.

DATA DICTIONARY: YCRP FOLLOWUP ARREST FILE (Y05)

REL POS	VARIABLE NAME	VARIABLE LABEL	MISSING VALUES	PRT FMT
198	DISP01	DISPOSITION OF FIRST ARREST	-1.	0
253	DISP056	DISPOSITION OF 56TH ARREST	-1.	0

*THE MOST SERIOUS DISPOSITION FOR EACH ARREST INCIDENT, REGARDLESS OF THE CHARGE OR OFFENSE FOR WHICH THE SUBJECT WAS CONVICTED. ABBREVIATED CODES ARE INCLUDED ON THE FILE FOR EACH VARIABLE. UNABRIDGED CODES:

1. DISMISSED
2. DISMISSED, DEEMED NOT AN ARREST
3. DISMISSED, CONVICTED OF OTHER CHARGE
4. SUSPENDED SENTENCE
5. CONVICTED, SENTENCE UNKNOWN
6. FINE OR RESTITUTION
7. WORK PROJECT
8. JUV PROBATION W/O WARDSHIP (INFORMAL)
9. JUV PROBATION WITH WARDSHIP (FORMAL)
10. ADULT PROBATION
11. 600 PETITION (DEPENDENT CHILD)
12. COUNTY JUVENILE COMMITMENT
13. COUNTY JAIL
14. MENTAL HOSPITAL
15. CRC: CALIF REHAB CENTER (DRUG REHAB)
16. CYA: CALIF YOUTH AUTHORITY
17. CDC: CALIF DEPT OF CORR (PRISON)
18. OTHER STATE OR FEDERAL PRISON
19. OTHER
20. TRANSFER OUT-OF-STATE
86. DEATH PENALTY
99. UNKNOWN

THE FOLLOWING VARIABLES WERE CODED FROM THE RAP SHEETS AND REFER TO THE NUMBER OF ARREST INCIDENTS IN WHICH DRUGS, ALCOHOL OR BOTH WERE MENTIONED IN ANY WAY.

REL POS	VARIABLE NAME	VARIABLE LABEL	MISSING VALUES	PRT FMT
254	DRUGOFFS	NUMBER OF ARRESTS INVOLVING DRUGS	NONE	0
255	ALCOFFS	NUMBER OF ARRESTS INVOLVING ALCOHOL	NONE	0
256	DRALOFFS	ARRESTS INVOLVING DRUGS AND ALCOHOL	NONE	0

DATA DICTIONARY: YCRP FOLLOWUP ARREST FILE (Y06)

FBI RAP SHEETS COULD NOT BE REQUESTED FOR ALL CASES. THE FOLLOWING PRIORITY CODES WERE ASSIGNED. THEY INDICATE CONDITIONS UNDER WHICH CALIFORNIA RAP SHEETS WERE CONSIDERED MOST LIKELY TO BE INCOMPLETE. FBI RECORDS FOR CATEGORIES 1, 2 AND 9 WERE REQUESTED.

REL POS	VARIABLE NAME	VARIABLE LABEL	MISSING VALUES	PRT FMT
257	FBINFO	FBI REQUEST PRIORITY	-1.	0
		1. NO CI&I RAP SHEET OR SHORT RECORD 2. 3 OR 4 ARRESTS ONLY (IN FIVE YEARS) 3. LIKE 2, BUT WITH ARREST AFTER 5 YRS (LIKELY TO HAVE REMAINED IN CALIF) 9. DECEASED PER CI&I		
		MISS -1. RECORD OK		
258	FBIUSED	ONE IF FBI DATA USED (USED IF ADDED ANYTHING)	-1.	0
		0. NO 1. YES		
		MISS -1. NOT REQUESTED		
259	MOPAROL	MONTH OF PAROLE FOR CURRENT CYA TERM	-1.	0
260	YRPAROL	YEAR OF PAROLE FOR CURRENT CYA TERM	-1.	0

THE FOLLOWING VARIABLES WERE CREATED USING THE 'YRMODA' FACILITY IN SPSS. THEY INDICATE THE NUMBER OF DAYS BETWEEN OCTOBER 15, 1582 (THE START OF THE GREGORIAN CALENDAR) AND THE RELEVANT DATES ON THE FILE. THESE VARIABLES WERE USED FOR CALCULATING TIME BETWEEN EVENTS AND FOR DISINGUISHING PRIORS VS SUBSEQUENT ARRESTS, JUVENILE VS ADULT ARRESTS, ETC.

REL POS	VARIABLE NAME	VARIABLE LABEL	MISSING VALUES	PRT FMT
261	ODATE1	YRMODA: DATE OF FIRST ARREST	-1.	0
316	ODATE56	YRMODA: DATE OF 56TH ARREST	-1.	0
317	BDATE	YRMODA: DATE OF BIRTH	-1.	0
318	BRTHDA18	YRMODA: 18TH BIRTHDAY	-1.	0
319	BRTHDA21	YRMODA: 21ST BIRTHDAY	-1.	0

DATA DICTIONARY: YCRP FOLLOWUP ARREST FILE (Y07)

REL POS	VARIABLE NAME	VARIABLE LABEL	MISSING VALUES	PRT FMT
320	YADATE	YRMODA: ARREST DATE FOR THIS YA TERM	-1.	0

*THE DATE OF THE OFFENSE LEADING TO THE CURRENT YA COMMITMENT. SEE NEXT PAGE FOR DETAILS OF HOW THE COMMITMENT OFFENSE WAS DETERMINED.

321	PARLDATE	YRMODA: PAROLE DATE--THIS YA TERM	-1.	0
-----	----------	-----------------------------------	-----	---

*THESE VALUES WERE CALCULATED USING THE FIRST DAY OF THE MONTH OF PAROLE (YRPAROL,MOPAROL,1).

322	FOLWDATE	YRMODA: APPROX DATE RAP SHEET RECEIVED	-2.	0
		MISS -2. DEATH DATE UNKNOWN		

*FOR THOSE WHO WERE DECEASED, THIS 'YRMODA' VALUE REFERS TO THE DATE OF DEATH, IF KNOWN.

323	DDATE	YRMODA: DEATH DATE	-1.	0
		MISS 99. UNKNOWN	99.	

THESE VARIABLES WERE CALCULATED FROM THE PRECEDING YRMODA VALUES.

REL POS	VARIABLE NAME	VARIABLE LABEL	MISSING VALUES	PRT FMT
324	PAROLAGE	AGE AT PAROLE--THIS YA TERM	-1.	0
		MISS -1. BIRTH DATE UNKNOWN		

325	DEATHAGE	AGE AT DEATH	-1.	0
		MISS 99. UNKNOWN	99.	

326	FOLLOWUP	MONTHS FROM PAROLE TO DATA COLLECTION	-2.	0
		MISS -2. DEATH DATE UNKNOWN		

*COMPLETE MONTHS ELAPSED BETWEEN DATE OF PAROLE FOR THE CURRENT YA TERM AND THE DATE OF RAP SHEET RECEIPT OR DEATH (IF KNOWN).

DATA DICTIONARY: YCRP FOLLOWUP ARREST FILE (Y08)

REL POS	VARIABLE NAME	VARIABLE LABEL	MISSING VALUES	PRT FMT
327	ADULT	MONTHS OF NON-PRISON FOLLOWUP AFTER AGE 18	-2. 999.	0
	MISS	-2. DEATH AGE UNK OR <18		
	MISS	999. UNKNOWN		

*THE ELAPSED TIME IN MONTHS FROM THE PERSON'S 18TH BIRTHDAY (BRTHDA18) TO THE DATE THE RAP SHEET WAS RECEIVED (FOLWDATE) MINUS THE AMOUNT OF PRISON TIME ACCRUED AFTER THE AGE OF 18 (TOVR18).

328	YRSFOLWD	FOLLOWUP IN YEARS (COMPLETE YEARS)	-2.	0
	MISS	-2. DEATH DATE UNKNOWN		

THE FOLLOWING THREE VARIABLES REFER TO THE COMMITMENT OFFENSE FOR THE CURRENT CYA COMMITMENT. THE CURRENT COMMITMENT WAS THAT TERM DURING WHICH THE PERSON TOOK PART IN THE YOUTH CENTER RESEARCH PROJECT. PERSONS RETURNED FOR TECHNICAL VIOLATIONS OF PAROLE (NO OFFENSE NOTED ON THE RAP SHEET) WERE CODED IN TERMS OF THE LAST ARREST LEADING TO A YOUTH AUTHORITY COMMITMENT FOR WHICH AN OFFENSE WAS LISTED.

REL POS	VARIABLE NAME	VARIABLE LABEL	MISSING VALUES	PRT FMT
329	COMMOFF	CURRENT COMMITMENT OFFENSE (NO REVOKES)	NONE	0

*THE SAME CODES AS FOR INDIVIDUAL ARRESTS

330	COMMTYPE	COMMITMENT OFFENSE TYPE--THIS YA TERM	NONE	0
-----	----------	---------------------------------------	------	---

1. VIOLENT: OFFENSE 1-7 (MURDER, RAPE, ASSAULT)
2. VIOLENT-ECONOMIC: OFFENSE 8-12 (ROBBERY, KIDNAP, EXTORTION)
3. PROPERTY: OFFENSE 13,15-17,26,34 (BURGLARY, RECEIVING, FORGERY, FELONY THEFT, FELONY AUTO THEFT)
4. MINOR (ALL OTHER OFFENSES)

331	YAOFF	# OF ARREST-1ST,2ND,ETC.-LEADING TO YA	-1.	0
-----	-------	--	-----	---

*THIS VARIABLE REFERS TO WHETHER THE IDENTIFIED COMMITMENT OFFENSE WAS THE 1ST, 2ND, 3RD, ETC. ARREST INDICATED ON THE RECORD.

DATA DICTIONARY: YCRP FOLLOWUP ARREST FILE (Y09)

THE FOLLOWING VARIABLES ARE COUNTS OF ARRESTS OCCURRING DURING VARIOUS PERIODS OF TIME (UP TO THE POINT OF DATA COLLECTION). TYPES OF OFFENSES COUNTED:

-TOTAL (ALL CODES): ANY ARREST.

-REVOCATIONS (CODES 44 OR 45): RAP SHEET ENTRIES LISTED ONLY AS PAROLE OR PROBATION VIOLATIONS. IF AN OFFENSE WAS SHOWN, THE OFFENSE WAS CODED. THESE ARRESTS, THEN, WERE CONSIDERED 'TECHNICAL VIOLATIONS' OF PAROLE OR PROBATION.

-TOTAL NON-REVOKE OFFENSES (ALL BUT 44 OR 45).

-VIOLENT-AGGRESSIVE (CODES 1-7): MURDER, RAPE, ASSAULT.

-VIOLENT ECONOMIC (CODES 8-12): ROBBERY, KIDNAP, EXTORTION, ETC.

-PROPERTY (CODES 13,15-17,26,34): BURGLARY, FORGERY RECEIVING STOLEN PROPERTY, FELONY THEFT AND FELONY AUTO THEFT.

-MINOR (ALL OTHER CODES EXCEPT 44 OR 45): OFFENSES NOT INCLUDED ABOVE. TECHNICAL VIOLATIONS OF PAROLE OR PROBATION ARE NOT INCLUDED.

THE FIRST SET OF VARIABLES REFER TO ALL ARRESTS INDICATED ON THE RAP SHEET. OFFENSE CODES (WHERE APPROPRIATE) ARE IN PARENTHESES.

REL POS	VARIABLE NAME	VARIABLE LABEL	MISSING VALUES	PRT FMT
332	TOTOFFS	TOTAL NUMBER OF ARRESTS	NONE	0
333	PAREVOC	PAROLE REVOCATIONS (OFFENSE CODE 44)	NONE	0
334	TREVOKES	TOTAL PAROLE OR PROBATION REVOKES (44 OR 45)	NONE	0
335	TMONRVKE	TOTAL ARRESTS EXCLUDING REVOKES	NONE	0
336	TVIOLENT	TOTAL VIOLENT-AGGRESSIVE ARRESTS	NONE	0
337	TVIOLECH	TOTAL VIOLENT-ECONOMIC ARRESTS	NONE	0
338	TPROPERTY	TOTAL PROPERTY ARRESTS	NONE	0
339	TMINOR	TOTAL MINOR ARRESTS	NONE	0

DATA DICTIONARY: YCRP FOLLOWUP ARREST FILE (Y010)

THE FOLLOWING VARIABLES REFER TO THE PERIOD FOLLOWING PAROLE FROM THE YOUTH AUTHORITY FOR THE CURRENT TERM. OFFENSE CODES (IF APPROPRIATE) ARE IN PARENTHESES.

REL POS	VARIABLE NAME	VARIABLE LABEL	MISSING VALUES	PRT FMT
340	STOTOFFS	TOTAL SUBSEQUENT ARRESTS	NONE	0
341	SREVOKES	SUBSEQUENT PAROLE OR PROBATION REVOKES	NONE	0
342	SUBTOT	TOTAL SUBSEQUENT ARRESTS (NO REVOKES)	NONE	0
343	SVIOLENT	SUBSEQUENT VIOLENT-AGGRESSIVE ARRESTS	NONE	0
344	SVIOLECH	SUBSEQUENT VIOLENT-ECONOMIC ARRESTS	NONE	0
345	SPROPRTY	SUBSEQUENT PROPERTY ARRESTS	NONE	0
346	SMINOR	SUBSEQUENT MINOR ARRESTS (NO REVOKES)	NONE	0
347	STOTVIOL	TOTAL SUBSEQUENT VIOLENT ARRESTS (1-12)	NONE	0
348	SFELVIOL	SUBSEQUENT FELONY VIOLENT ARRESTS (1-5, 8-12)	NONE	0
349	SFELONY	SUBSEQUENT MAJOR FELONY ARRESTS (1-5, 8-13, 15-17, 26, 34)	NONE	0
350	HOMICIDE	MURDER, MANSLIGHTER ARRSTS AFTER PAROLE (1-3)	NONE	0
351	AGGASLT	FELONY ASSAULT ARRESTS AFTER PAROLE (4)	NONE	0
352	RAPE	FORCIBLE RAPE ARRESTS AFTER PAROLE (5)	NONE	0
353	MISDASLT	MISDEMEANOR ASSAULT ARRESTS AFTER PAROLE (7)	NONE	0
354	AROBBERY	ARMED, BANK ROBBERY ARRSTS AFTER PAROLE(10,11)	NONE	0
355	STRNGARM	STRONG ARM ROBBERY ARRESTS AFTER PAROLE (12)	NONE	0
356	OTHPERSH	KIDNAP, EXTORTION ARRESTS AFTER PAROLE (8)	NONE	0
357	BURGLARY	BURGLARY ARRESTS AFTER PAROLE (13)	NONE	0
358	RECEIVNG	REC'NG STOLEN PROP ARRESTS AFTER PAROLE (15)	NONE	0
359	GRNDTHFT	FELONY THEFT ARRESTS AFTER PAROLE (17,26)	NONE	0
360	FORGERY	FORGERY ARRESTS AFTER PAROLE (16)	NONE	0

DATA DICTIONARY: YCRP FOLLOWUP ARREST FILE (Y011)

REL POS	VARIABLE NAME	VARIABLE LABEL	MISSING VALUES	PRT FMT
361	GNDAUTO	GRAND THEFT AUTO ARRESTS AFTER PAROLE (34)	NONE	0
362	ARSON	ARSON ARRESTS AFTER PAROLE (20)	NONE	0
363	THEFT	MISDMEANR THEFT ARRSTS AFTER PAROLE(18,19,27)	NONE	0
364	JOYRIDE	AUTO THEFT OTHER THAN GTA AFTER PAROLE (35)	NONE	0
365	WEAPONS	MISC WEAPONS ARRESTS AFTER PAROLE (39)	NONE	0
366	SEXOFF	SEX ARRESTS AFTER PAROLE--NOT RAPE (25-33)	NONE	0
367	LIQUOR	LIQUOR VIOLATIONS AFTER PAROLE (53-56)	NONE	0
368	DRUGSUSE	DRUG POSSESSION OR USE ARRESTS AFTER PAROLE (62-71)	NONE	0
369	DRUGSALE	DRUG SALE ARRESTS AFTER PAROLE (57-61)	NONE	0
370	OTHOFFNS	ARRESTS AFTER PAROLE NOT OTHERWISE INCLUDED	NONE	0

THE FOLLOWING VARIABLES REFER TO THE PERIOD PRECEDING PAROLE FOR THE CURRENT TERM. THE COMMITMENT OFFENSE FOR THE CURRENT TERM WAS INCLUDED IN THE COUNTS. MISSING VALUES INDICATE THAT THE JUVENILE RECORD HAS BEEN SEALED BY COURT ORDER.

REL POS	VARIABLE NAME	VARIABLE LABEL	MISSING VALUES	PRT FMT
371	PREYATOT	TOTAL PRE-PAROLE ARRESTS (REVOKES INCLUDED) MISS -3. RECORD SEALED	-3.	0
372	PREYAVIO	PRE-PAROLE VIOLENT-AGGRESSIVE ARRESTS	-3.	0
373	PREYAVCH	PRE-PAROLE VIOLENT-ECONOMIC ARRESTS	-3.	0
374	PREYAPRP	PRE-PAROLE PROPERTY ARRESTS	-3.	0
375	PREYAMNR	PRE-PAROLE MINOR ARRESTS (NO REVOKES)	-3.	0
376	PRICOMIT	# OF YA COMMITMENTS PRIOR TO THIS NUMBER OF ARRESTS PRIOR TO IDENTIFIED COMMITMENT ARREST THAT WERE FOR KNOWN OFFENSES (NON-TECHNICALS) AND WHICH LED TO YOUTH AUTHORITY COMMITMENTS.	-3.	0
377	PRIORESC	PRE-PAROLE ESCAPE ARRESTS	-3.	0

DATA DICTIONARY: YCRP FOLLOWUP ARREST FILE (Y012)

THE FOLLOWING VARIABLES REFER TO THE PERIOD AFTER AGE 18. MISSING VALUES INDICATE DEATH PRIOR TO OR DURING AGE 18.

REL POS	VARIABLE NAME	VARIABLE LABEL	MISSING VALUES	PRT FMT
378	ATOTOFFS	TOTAL ADULT ARRESTS (REVOKES INCLUDED) MISS -2. DECEASED	-2.	0
379	AREVOKES	PAROLE OR PROBATION REVOKES AFTER AGE 18	-2.	0
380	ADULTTOT	TOTAL ADULT ARRESTS (NO REVOKES)	-2.	0
381	AVIOLENT	VIOLENT-AGGRESSIVE ARRESTS AFTER AGE 18	-2.	0
382	AVIOLECH	VIOLENT-ECONOMIC ARRESTS AFTER AGE 18	-2.	0
383	APROPRTY	PROPERTY ARRESTS AFTER AGE 18	-2.	0
384	AMINOR	MINOR ARRESTS AFTER AGE 18	-2.	0

THE FOLLOWING VARIABLES REFER TO THE PERIOD BEFORE AGE 18. MISSING VALUES INDICATE THAT JUVENILE RECORDS WERE SEALED.

REL POS	VARIABLE NAME	VARIABLE LABEL	MISSING VALUES	PRT FMT
385	JTOTOFFS	TOTAL ARRESTS BEFORE AGE 18 (REVOKES INCLUDED) MISS -3. RECORD SEALED	-3.	0
386	JREVOKES	PAROLE OR PROBATION REVOKES BEFORE AGE 18	-3.	0
387	JUVHLTOT	TOTAL ARRESTS BEFORE AGE 18 (NO REVOKES)	-3.	0
388	JVIOLENT	VIOLENT-AGGRESSIVE ARRESTS BEFORE AGE 18	-3.	0
389	JVIOLECH	VIOLENT-ECONOMIC ARRESTS BEFORE AGE 18	-3.	0
380	JPROPRTY	PROPERTY ARRESTS BEFORE AGE 18	-3.	0
391	JMINOR	MINOR ARRESTS BEFORE AGE 18	-3.	0

THE FOLLOWING VARIABLES REFER TO THE MOST SERIOUS OFFENSE FOR WHICH THE SUBJECT WAS ARRESTED DURING PARTICULAR PERIODS. RELATIVE SERIOUSNESS WAS DETERMINED BY SERIOUSNESS CODES AND OFFENSE CODES (LOWER CODES FOR MORE SERIOUS OFFENSES WITHIN CATEGORIES OF SERIOUSNESS) TECHNICAL VIOLATIONS OF PAROLE OR PROBATION WERE NOT CONSIDERED. THE MOST SERIOUS OFFENSE, THEN, WAS THE NON-REVOKE OFFENSE WITH THE LOWEST OFFENSE CODE AMONG THOSE WITH THE HIGHEST SERIOUSNESS CODE DURING THE PERIOD. CODES ARE THE SAME AS FOR INDIVIDUAL ARRESTS, AND ARE SHOWN IN APPENDIX 4. ABBREVIATED CODES ARE INCLUDED ON THE FILE.

REL POS	VARIABLE NAME	VARIABLE LABEL	MISSING VALUES	PRT FMT
392	WORSTSUB	MOST SERIOUS NON-REVOKE ARREST AFTER PAROLE 0. NO NON-REVOKE ARRESTS MISS -2. DEATH DATE UNKNOWN	-2.	0
393	WORSADLT	MOST SERIOUS NON-REVOKE ARREST AFTER AGE 18 0. NO NON-REVOKE ARRESTS MISS -2. DEATH AGE UNK OR <18	-2.	0
394	WORSTJUV	MOST SERIOUS NON-REVOKE ARREST BEFORE AGE 18 0. NO NON-REVOKE ARRESTS MISS -3. RECORD SEALED	-3.	0

FOR THE FOLLOWING VARIABLES, THE ABOVE OFFENSES WERE CATEGORIZED AS BEFORE:

1. VIOLENT-AGGRESSIVE (CODES 1-7)
-MURDER, RAPE, ASSAULT
2. VIOLENT-ECONOMIC (CODES 8-12)
-ROBBERY, KIDNAP, EXTORTION, ETC.
3. PROPERTY (CODES 13,15-17,26,34)
-BURGLARY, RECEIVING STOLEN PROPERTY, FORGERY, FELONY THEFT, FELONY AUTO THEFT
4. MINOR (ALL OTHER OFFENSES)
5. NO NON-REVOKE ARRESTS (NO ARRESTS FOR OFFENSES OTHER THAN TECHNICAL VIOLATIONS OF PAROLE OR PROBATION).

REL POS	VARIABLE NAME	VARIABLE LABEL	MISSING VALUES	PRT FMT
395	SOFFTYPE	TYPE BASED ON WORST SUBSEQUENT ARREST MISS -2. DEATH DATE UNKNOWN	-2.	0
396	ADULTTYP	TYPE BASED ON WORST ADULT ARREST MISS -2. DEATH AGE UNK OR <18	-2.	0
397	JUVLTYP	TYPE BASED ON WORST JUVENILE ARREST MISS -3. RECORD SEALED	-3.	0

DATA DICTIONARY: YCRP FOLLOWUP ARREST FILE (Y014)

THE FOLLOWING TYPOLOGY WAS BASED UPON HAVING ARRESTS OF THE MOST SERIOUS GENERAL TYPE, WITH VIOLENT-AGGRESSIVE MOST SERIOUS. CASES WHO DIED WITHIN A FEW YEARS OF PAROLE AND WHO HAD ONLY MINOR ARRESTS WERE EXCLUDED (GIVEN MISSING VALUES) ON THE GROUNDS THAT THE ARRESTS MAY NOT BE INDICATIVE OF THE CAREER THAT MIGHT HAVE BEEN ESTABLISHED. GENERAL DESCRIPTIONS OF THE TYPES FOLLOW. FOR A FULL DESCRIPTION OF THE DEVELOPMENT OF THE TYPOLOGY, SEE HAAPANEN AND JESNESS (1982).

-CHRONIC VIOLENT-AGGRESSIVE: ONE OR MORE VIOLENT-AGGRESSIVE FELONY ARRESTS (CODES 1-5); TWO OR MORE MISDEMEANOR ASSAULT ARRESTS (CODE=7), IF NO OTHER FELONIES; OR THREE OR MORE MISDEMEANOR ASSAULTS IN COMBINATION WITH ONE PROPERTY ARREST.

-CHRONIC VIOLENT-ECONOMIC: ONE OR MORE VIOLENT-ECONOMIC ARRESTS (CODES 8-12) AND NO VIOLENT-AGGRESSIVE FELONY ARRESTS OR ONE OR MORE VIOLENT-ECONOMIC ARRESTS AND ONE OR MORE MISDEMEANOR ASSAULTS.

-CHRONIC PROPERTY: TWO OR MORE PROPERTY ARRESTS AND NO ARRESTS FOR VIOLENT-AGGRESSIVE FELONIES OR VIOLENT-ECONOMIC OFFENSES, OR ONE OR MORE PROPERTY OFFENSES IN COMBINATION WITH ONE OR TWO MISDEMEANOR ASSAULTS.

-CHRONIC UNCLASSIFIED: ONE PROPERTY OFFENSE OR ONE MISDEMEANOR ASSAULT, BUT NOT BOTH (AND NOTHING MORE SERIOUS); 3 OR MORE ARRESTS FOR SEX OFFENSES, JOYRIDING, WEAPONS VIOLATIONS, NONFELONY THEFTS, OR DRUG USE OFFENSES; 5 OR MORE ARRESTS FOR LIQUOR VIOLATIONS; 2 OR MORE ARRESTS FOR DRUG SALES; OR SIX OR MORE ARRESTS OF ANY KIND.

-NONCHRONIC: NO VIOLENT-AGGRESSIVE, VIOLENT-ECONOMIC OR PROPERTY ARRESTS AND NOT MEETING THE CRITERIA FOR THE UNCLASSIFIED CATEGORY.

REL POS	VARIABLE NAME	VARIABLE LABEL	MISSING VALUES	PRT FMT
398	CHRONTYP	CHRONIC OFFENDER TYPE	-2.	0
		N=381 1. CHRONIC-VIOLENT-AGGRESSIVE		
		N=157 2. CHRONIC-VIOLENT-ECONOMIC		
		N=177 3. CHRONIC-PROPERTY		
		N= 88 4. CHRONIC-UNCLASSIFIED		
		N=157 5. NON-CHRONIC		
	MISS	N= 22 -2. DIED, NO CAREER EST.		

DATA DICTIONARY: YCRP FOLLOWUP ARREST FILE (Y015)

THE FOLLOWING COLLAPSED FORMS OF THE ABOVE VARIABLE WERE USED IN ANALYSES PREDICTING CHRONICITY.

REL POS	VARIABLE NAME	VARIABLE LABEL	MISSING VALUES	PRT FMT
399	CHRONIC1	CHRONIC OFFENDER DICHOTOMY	-2.	0
		0. NONCHRONIC (CHRONTYP=5)		
		1. CHRONIC (CHRONTYP=1-4)		
	MISS	-2. DIED, NO CAREER EST.		
400	CHRONIC2	CHRONIC OFFENDER TRICHOTOMY	-2.	0
		0. NONCHRONIC (CHRONTYP=5)		
		1. CHRONIC (CHRONTYP=1-3)		
		2. UNCLASSIFIED (CHRONTYP=4)		
	MISS	-2. DIED, NO CAREER EST.		

*PREDICTION FORMULAS WERE DERIVED USING CATEGORIES '0' AND '1' AND THEN APPLIED TO ALL VALID CASES.

THE FOLLOWING VARIABLES REFER TO THE TOTAL ELAPSED MONTHS FROM THE PAROLE DATE TO THE DATE OF FIRST ARREST (NO ARRESTS = -1).

REL POS	VARIABLE NAME	VARIABLE LABEL	MISSING VALUES	PRT FMT
401	MOS1SOFF	MONTHS TO 1ST SUBSEQUENT ARREST	-1.	0
402	MOS1VAGG	MOS TO 1ST SUBSQNT VIOLENT-AGGRESSIVE ARREST	-1.	0
403	MOS1VECH	MOS TO 1ST SUBSQNT VIOLENT-ECONOMIC ARREST	-1.	0
404	MOS1PROP	MOS TO 1ST SUBSEQUENT PROPERTY ARREST	-1.	0

THE FOLLOWING VARIABLES REFER TO THE 24-MONTH PERIOD AFTER PAROLE (THE STANDARD PAROLE PERIOD). COUNTS WERE MADE FOR ALL CASES, EVEN IF THEY WERE RETURNED TO PRISON OR DIED.

REL POS	VARIABLE NAME	VARIABLE LABEL	MISSING VALUES	PRT FMT
405	STOT24	POST ARRESTS W-IN 24 MOS (REVOKES INCL)	NONE	0
406	SARR24	POST ARRESTS W-IN 24 MOS (NO REVOKES)	NONE	0
407	SVIOL24	POST VIOLENT ARRESTS W-IN 24 MOS (1-12)	NONE	0
408	SFVIOL24	FELONY VIOLENT ARRESTS W-IN 24 MOS (1-5,8-12)	NONE	0

DATA DICTIONARY: YCRP FOLLOWUP ARREST FILE (Y016)

THE FOLLOWING VARIABLES REFER TO ARRESTS THAT RESULTED IN A CONVICTION. THE COUNTS ARE OF THE ARREST OFFENSES, EVEN THOUGH THE CONVICTION MAY HAVE BEEN FOR A DIFFERENT, OR LESSER, OFFENSE. TECHNICAL VIOLATIONS OF PAROLE OR PROBATION WERE NOT COUNTED. OFFENSES WITH DISPOSITION CODES 1,2,19,20 & 99 WERE CONSIDERED NON-CONVICTIONS. SEE APPENDIX 4 FOR A LIST OF THE DISPOSITION CODES.

REL POS	VARIABLE NAME	VARIABLE LABEL	MISSING VALUES	PRT FMT
409	STOTCON	TOTAL SUBSEQUENT ARRESTS WITH CONVICTIONS (NO REVOKES)	NONE	0
410	SVAGGCON	SUBSQNT VIOLENT-AGGRESSIVE ARRESTS W CONV'NS	NONE	0
411	SVECNCON	SUBSQNT VIOLENT-ECONOMIC ARRESTS W CONV'NS	NONE	0
412	SVIOLCON	SUBSQNT VIOLENT ARRESTS W CONVICTIONS (1-12)	NONE	0
413	SROPCON	SUBSQNT PROPERTY ARRESTS W CONVICTIONS	NONE	0
414	SFLNYCON	SUBSQNT FELONY ARRESTS WITH CONVICTIONS (CODES 1-5,8-13,15-17,26,34)	NONE	0
415	SMINRCON	SUBSQNT MINOR ARRESTS WITH CONVICTIONS	NONE	0

THE FOLLOWING VARIABLES REFER TO PRISON TERMS ACTUALLY SERVED OR TO PRISON SENTENCES ASSOCIATED WITH ARRESTS.

REL POS	VARIABLE NAME	VARIABLE LABEL	MISSING VALUES	PRT FMT
416	TOTTERMS	TOTAL PRISON TERMS SERVED (YA,CDC,FED,CRC)	NONE	0

*THE NUMBER OF PRISON TERMS ACTUALLY SERVED. A PERSON COULD SERVE A SINGLE TERM FOR MORE THAN ONE CONVICTION (CONCURRENT TERMS).

417	SCDCTERM	SUBSEQUENT ADULT PRISON DISPOSITIONS	997. 998. 999.	0
-----	----------	--------------------------------------	----------------------	---

*THE NUMBER OF ARRESTS RESULTING IN A CONVICTION AND A SENTENCE TO A TERM IN ADULT PRISON (CDC, CRC, FED). INDIVIDUALS WHO SPENT TIME IN STATE PRISON, BUT WHO HAD NO OFFICIAL PRISON SENTENCES AFTER PAROLE, WERE GIVEN MISSING VALUES:

MISS 997. PRE-YA SENT., SERVED AFTER YA
MISS 998. DIAGNOSTIC COMMITMENT ONLY
MISS 999. CONVICTION REVERSED

DATA DICTIONARY: YCRP FOLLOWUP ARREST FILE (Y017)

REL POS	VARIABLE NAME	VARIABLE LABEL	MISSING VALUES	PRT FMT
418	STOTTERM	SUBSEQUENT YA OR ADULT PRISON DISPOSITIONS	997. 998. 999.	0

*THE NUMBER OF ARRESTS RESULTING IN TERMS IN JUVENILE OR ADULT PRISON (CYA, CDC, CRC, OR FEDERAL).

MISS 997. PRE-YA SENT., SERVED AFTER YA
MISS 998. DIAGNOSTIC COMMITMENT ONLY
MISS 999. CONVICTION REVERSED

419	SCDCTIME	NUMBER OF MONTHS IN ADULT PRISON	-2. 999.	0
-----	----------	----------------------------------	-------------	---

*THIS VARIABLE WAS CREATED BY SUBTRACTING TIME SPENT IN STATE-LEVEL JUVENILE INSTITUTIONS (YATIME) FROM TOTAL PRISON TIME (TOTPRIS). MISSING VALUES INDICATE A LACK OF RELEVANT DATA OR UNKNOWN DATE OF DEATH.

420	SMOSATRM	AVG. TIME PER SUBSEQUENT PRISON DISPOSITION	-1.0 -2.0 999.0	1
-----	----------	---	-----------------------	---

*THIS VARIABLE WAS CREATED BY DIVIDING THE TOTAL TIME SPENT IN PRISON AFTER PAROLE (SCDCTIME) BY THE NUMBER OF SUBSEQUENT PRISON DISPOSITIONS (SCDCTERM). IT REFERS TO THE AVERAGE NUMBER OF MONTHS PER PRISON SENTENCE (RATHER THAN TO THE AVERAGE TIME SPENT PER INCARCERATION).

DATA DICTIONARY LISTING: FRICOT FOLLOWUP ARREST HISTORY FILE

THIS FILE CONTAINS AN ANNOTATED DOCUMENTATION FOR THE VARIABLES ON THE FOLLOWUP ARREST HISTORY FILE FOR THE FRICOT RANCH STUDY (FRICOT) SAMPLE. THESE DATA WERE COLLECTED IN 1980. THE FILE IS AN SPSS SYSTEM FILE, AND THE FOLLOWING INFORMATION PARALLELS THAT OBTAINED FROM A 'LIST FILEINFO' RUN. REFERENCES TO LABELS AND OTHER INFORMATION ON THE FILE ARE INCLUDED. BACKGROUND INFORMATION AND OTHER DATA FOR THESE CASES COLLECTED DURING 1960-1963 FOR THE FRICOT RANCH STUDY ARE ON THE FRICOT BACKGROUND DATA FILE.

FILE NAME: 'FRICOFF'

N OF CASES: 210

(F01)

REL POS	VARIABLE NAME	VARIABLE LABEL	MISSING VALUES	PRT FMT
1	SEQNUM	SPSS VARIABLE: CASE SEQUENCE NUMBER	NONE	0
2	SUBFILE	SPSS VARIABLE: SUBFILE (NO SUBFILE STRUCTURE)	NONE	A
3	CASWGT	SPSS VARIABLE: CASE WEIGHT (ALL EQUAL)	NONE	4
4	IDNUMBER	FRICOT = 30,000+SEQNUM	NONE	0

*ID NUMBERS ON THIS FILE WILL MATCH THOSE ON THE FRICOT BACKGROUND FILE. THEY WERE ASSIGNED AFTER SORTING THE FILE BY ORIGINAL YOUTH AUTHORITY ID NUMBER. NAMES AND OTHER ID NUMBERS (YA, CI&I, FBI) ARE MAINTAINED BY THE PRODUCER AND ARE PROTECTED BY CONFIDENTIALITY RULES.

5	ETHNIC	ETHNICITY	-1.	0
		1. WHITE		
		2. BLACK		
		3. HISPANIC		
		4. FILIPINO AMERICAN		
		5. ASIAN		
		6. NATIVE AMERICAN		
		8. OTHER		
		9. UNKNOWN		
6	DOB	DATE OF BIRTH (MONTH-DAY-YEAR)	999999.	0
		MISS 999999. UNKNOWN	-1.	

DATA DICTIONARY: FRICOT FOLLOWUP ARREST FILE (F02)

FOR THE FOLLOWING VARIABLES, THE TIME PERIOD COVERED ENDED ON THE DATE THE RAP SHEET WAS RECEIVED OR THE DATE OF DEATH, IF KNOWN. CASES WERE GIVEN MISSING VALUES IF NO RAP SHEET DATA WERE AVAILABLE (RECORD WAS SEALED) OR IF THE DATE OF DEATH WAS UNKNOWN (BUT WITHIN THE TIME PERIOD IMPLIED BY THE VARIABLE). ONLY COMPLETE MONTHS WERE COUNTED.

REL POS	VARIABLE NAME	VARIABLE LABEL	MISSING VALUES	PRT FMT
7	TOTIME	MONTHS FROM 1ST ARREST TO DATA COLLECTION	-2.	0
		MISS 999. UNKNOWN		
		MISS -2. DEATH DATE UNKNOWN		999.

*NUMBER OF COMPLETE MONTHS FROM THE DATE OF 1ST ARREST TO THE DATE OF RAP SHEET RECEIPT OR DEATH.

THE FOLLOWING VARIABLES REFER TO TIME SPENT IN STATE-LEVEL OR FEDERAL PRISONS, JUVENILE OR ADULT. OUT-OF-STATE TERMS ARE INCLUDED. CASES MISSING ENTRY OR RELEASE DATES FOR ANY INCARCERATION WERE GIVEN MISSING VALUES OF '999' FOR THE VARIABLE.

REL POS	VARIABLE NAME	VARIABLE LABEL	MISSING VALUES	PRT FMT
8	TOTPRIS	MONTHS IN CYA, STATE OR FEDERAL PRISONS	-2.	0
		MISS 999. UNKNOWN		999.
		MISS -2. DEATH DATE UNKNOWN		
9	YATIME	MONTHS IN YA INSTITUTIONS	999.	0
		MISS 999. UNKNOWN	-1.	
10	TOVR18	MONTHS INCARCERATED WHILE 18 OR OLDER	-2.	0
		MISS 999. UNKNOWN	999.	
		MISS -2. DEATH AGE UNKNOWN OR LESS THAN 18		
11	TOVR21	MONTHS INCARCERATED WHILE 21 OR OLDER	-2.	0
		MISS 999. UNKNOWN	999.	
		MISS -2. DEATH AGE UNKNOWN OR LESS THAN 21		

DATA DICTIONARY: FRICOT FOLLOWUP ARREST FILE (F03)

THE FOLLOWING VARIABLE REFERS TO THE QUALITY OF INFORMATION AVAILABLE ON THE RAP SHEETS AND TO WHETHER MISSING JUVENILE DATA WERE AVAILABLE FROM LOCAL SOURCES. ABRIDGED CODES ARE INCLUDED ON THE FILE.

REL POS	VARIABLE NAME	VARIABLE LABEL	MISSING VALUES	PRT FMT
12	INFOTYPE	QUALITY OF YA AND RAP SHEET INFORMATION	-1.	0

- 21. NEW CII (UNCERTAIN QUALITY OF JUV. RECORD), SOME CYA DATA AVAILABLE
- 22. NEW CII, CYA RECORDS SEALED BY COURT
- 23. NEW CII, JUVENILE RECORD IS OK
- 28. NEW CII, DIED (INDICATED ON RECORD)
- 31. NO JUV RECORD FOUND, SOME CYA DATA
- 32. NO JUV, CYA SEALED
- 33. NO JUV, JUV RECORD OK (CYA USED)
- 38. NO JUV, DIED (INDICATED ON RECORD)
- 41. NO CII RAP SHEET, SOME CYA DATA
- 42. NO CII, CYA SEALED
- 43. NO CII, JUV RECORD OK (CYA USED)
- 44. NO CII, DISCH FROM CYA TO OTH STATE
- 45. NO CII, DISCH TO OTHER PRISON
- 46. NO CII, DISCH TO FEDERAL AUTHORITIES
- 47. NO CII, DIED DURING PAROLE (PURGED)
- 48. NO CII, DIED AFTER DISCH (PURGED)
- 49. NO CII, OTHER
- 52. NO JUV, COMMITTED TO CYA AS ADULT
- 97. REG CII, DIED PAROLE (DEATH NOTED)
- 98. REG CII, DIED DISCHG (DEATH NOTED)
- 99. RECORD OK

THE FOLLOWING VARIABLES CONTAIN DATES OF ENTRY AND RELEASE FOR STATE-LEVEL PRISON TERMS (JUVENILE OR ADULT) OR FEDERAL PRISON TERMS. ONLY MONTH AND YEAR WERE CODED. IF THERE WERE MORE THAN EIGHT TERMS, THE MOST RECENT EIGHT WERE CODED. IF THE INDIVIDUAL WAS IN PRISON AT THE TIME THE DATA WERE OBTAINED, THE DATE OF RAP SHEET RECEIPT WAS CODED AS THE FINAL RELEASE DATE TO FACILITATE COMPUTATION OF PRISON TIME.

REL POS	VARIABLE NAME	VARIABLE LABEL	MISSING VALUES	PRT FMT
13	INC1IN	ENTRY DATE: 1ST INCARCERATION (MO,YR)	9999.	0
		99. 99-- , --99 UNKNOWN		
20	INC8IN	ENTRY DATE: 8TH INCARCERATION (MO,YR)	9999.	0
		99. 99-- , --99 UNKNOWN		

DATA DICTIONARY: FRICOT FOLLOWUP ARREST FILE (F04)

REL POS	VARIABLE NAME	VARIABLE LABEL	MISSING VALUES	PRT FMT
21	INC1OUT	RELEASE DATE: 1ST INCARCERATION (MO,YR)	9999.	0
		99. 99-- , --99 UNKNOWN		
28	INC8OUT	RELEASE DATE: 8TH INCARCERATION (MO,YR)	9999.	0
		99. 99-- , --99 UNKNOWN		
29	INCOVR8	# UNCODED INCARCERATIONS (LAST 8 CODED)	-1.	0

THE FOLLOWING VARIABLES REFER TO ARREST INCIDENTS, STARTING WITH THE PERSON'S FIRST KNOWN ARREST. THE MAXIMUM NUMBER OF ARRESTS WAS 40. FOR THOSE WITH FEWER, ENTRIES FOR VARIABLES AFTER THE LAST KNOWN ARREST ARE CODED AS MISSING. ONLY THE MOST SERIOUS OFFENSE FOR EACH ARREST INCIDENT WAS CODED. CODING RULES AND A FULL LIST OF OFFENSES, SERIOUSNESS CODES AND DISPOSITION CODES CAN BE FOUND IN APPENDIX 4.

REL POS	VARIABLE NAME	VARIABLE LABEL	MISSING VALUES	PRT FMT
30	OFFDAT1	DATE OF 1ST ARREST (MO-DAY-YR)	999999.	0
			-1.	
69	OFFDAT40	DATE OF 40TH ARREST (MO-DAY-YR)	999999.	0
		MISS 999999. UNKNOWN	-1.	
70	OFF1	CODE: 1ST ARREST (GENERAL CODES ON FILE)	-1.	0
109	OFF40	CODE: 40TH ARREST (SEE CODEBOOK OR OFF1)	-1.	0
		*LABELS INCLUDED FOR FIRST ARREST VARIABLE ONLY.		
110	SEVER1	SEVERITY OF FIRST ARREST	-1.	0
149	SEVER40	SEVERITY OF 40TH ARREST	-1.	0

*CODES RANGE FROM 1 TO 9, WITH 9 BEING MOST SERIOUS.

DATA DICTIONARY: FRICOT FOLLOWUP ARREST FILE (F05)

REL POS	VARIABLE NAME	VARIABLE LABEL	MISSING VALUES	PRT FMT
150	DISPO1	DISPOSITION OF FIRST ARREST	-1.	0
189	DISPO40	DISPOSITION OF 40TH ARREST	-1.	0

*THE MOST SERIOUS DISPOSITION FOR EACH ARREST INCIDENT, REGARDLESS OF THE CHARGE OR OFFENSE FOR WHICH THE SUBJECT WAS CONVICTED. ABBREVIATED CODES ARE INCLUDED ON THE FILE FOR EACH VARIABLE. UNABRIDGED CODES:

1. DISMISSED
2. DISMISSED, DEEMED NOT AN ARREST
3. DISMISSED, CONVICTED OF OTHER CHARGE
4. SUSPENDED SENTENCE
5. CONVICTED, SENTENCE UNKNOWN
6. FINE OR RESTITUTION
7. WORK PROJECT
8. JUV PROBAT'N W/O WARDSHIP (INFORMAL)
9. JUV PROBATION WITH WARDSHIP (FORMAL)
10. ADULT PROBATION
11. 600 PETITION (DEPENDENT CHILD)
12. COUNTY JUVENILE COMMITMENT
13. COUNTY JAIL
14. MENTAL HOSPITAL
15. CRC: CALIF REHAB CENTER (DRUG REHAB)
16. CYA: CALIF YOUTH AUTHORITY
17. CDC: CALIF DEPT OF CORR (PRISON)
18. OTHER STATE OR FEDERAL PRISON
19. OTHER
20. TRANSFER OUT-OF-STATE
86. DEATH PENALTY
99. UNKNOWN

THE FOLLOWING VARIABLES WERE CODED FROM THE RAP SHEETS AND REFER TO THE NUMBER OF ARREST INCIDENTS IN WHICH DRUGS, ALCOHOL OR BOTH WERE MENTIONED IN ANY WAY.

REL POS	VARIABLE NAME	VARIABLE LABEL	MISSING VALUES	PRT FMT
190	DRUGOFFS	NUMBER OF ARRESTS INVOLVING DRUGS	NONE	0
191	ALCOFFS	NUMBER OF ARRESTS INVOLVING ALCOHOL	NONE	0
192	DRALOFFS	ARRESTS INVOLVING DRUGS AND ALCOHOL	NONE	0

DATA DICTIONARY: FRICOT FOLLOWUP ARREST FILE (F06)

FBI RAP SHEETS COULD NOT BE REQUESTED FOR ALL CASES. THE FOLLOWING PRIORITY CODES WERE ASSIGNED. THEY INDICATE CONDITIONS UNDER WHICH CALIFORNIA RAP SHEETS WERE CONSIDERED MOST LIKELY TO BE INCOMPLETE. FBI RECORDS FOR CATEGORIES 1, 2 AND 9 WERE REQUESTED.

REL POS	VARIABLE NAME	VARIABLE LABEL	MISSING VALUES	PRT FMT
193	FBINFO	FBI REQUEST PRIORITY	-1.	0

1. NO CI&I RAP SHEET OR SHORT RECORD
2. 3 OR 4 ARRESTS ONLY (IN FIVE YEARS)
3. LIKE 2, BUT WITH ARREST AFTER 5 YRS (LIKELY TO HAVE REMAINED IN CALIF)
9. DECEASED PER CI&I

MISS

- 1. RECORD OK

194	FBIUSED	ONE IF FBI DATA USED (USED IF ADDED ANYTHING)	-1.	0
-----	---------	---	-----	---

MISS

0. NO
1. YES
- 1. NOT REQUESTED

195	MOPAROL	MONTH OF PAROLE FOR CURRENT CYA TERM	-1.	0
196	YRPAROL	YEAR OF PAROLE FOR CURRENT CYA TERM	-1.	0

THE FOLLOWING VARIABLES WERE CREATED USING THE 'YRMODA' FACILITY IN SPSS. THEY INDICATE THE NUMBER OF DAYS BETWEEN OCTOBER 15, 1582 (THE START OF THE GREGORIAN CALENDAR) AND THE RELEVANT DATES ON THE FILE. THESE VARIABLES WERE USED FOR CALCULATING TIME BETWEEN EVENTS AND FOR DISINGUISHING PRIOR VS SUBSEQUENT ARRESTS, JUVENILE VS ADULT ARRESTS, ETC.

REL POS	VARIABLE NAME	VARIABLE LABEL	MISSING VALUES	PRT FMT
197	ODATE1	YRMODA: DATE OF FIRST ARREST	-1.	0
236	ODATE40	YRMODA: DATE OF 40TH ARREST	-1.	0
237	BDATE	YRMODA: DATE OF BIRTH	-1.	0
238	BRTHDA18	YRMODA: 18TH BIRTHDAY	-1.	0
239	BRTHDA21	YRMODA: 21ST BIRTHDAY	-1.	0

DATA DICTIONARY: FRICOT FOLLOWUP ARREST FILE (F07)

REL POS	VARIABLE NAME	VARIABLE LABEL	MISSING VALUES	PRT FMT
240	YADATE	YRMODA: ARREST DATE FOR THIS YA TERM	-1	0

*THE DATE OF THE OFFENSE LEADING TO THE CURRENT YA COMMITMENT. SEE NEXT PAGE FOR DETAILS OF HOW THE COMMITMENT OFFENSE WAS DETERMINED.

241	PARLDATE	YRMODA: PAROLE DATE--THIS YA TERM	-1	0
-----	----------	-----------------------------------	----	---

*THESE VALUES WERE CALCULATED USING THE FIRST DAY OF THE MONTH OF PAROLE (YRPAROL,MOPAROL,1).

242	FOLWDATE	YRMODA: APPROX DATE RAP SHEET RECEIVED	-2	0
		MISS -2. DEATH DATE UNKNOWN		

*FOR THOSE WHO WERE DECEASED, THIS 'YRMODA' VALUE REFERS TO THE DATE OF DEATH, IF KNOWN.

243	DDATE	YRMODA: DEATH DATE	-1	0
		MISS 99. UNKNOWN		

THE FOLLOWING WERE CALCULATED FROM THE PRECEDING YRMODA VALUES.

REL POS	VARIABLE NAME	VARIABLE LABEL	MISSING VALUES	PRT FMT
244	PAROLAGE	AGE AT PAROLE--THIS YA TERM	-1	0
		MISS -1. BIRTH DATE UNKNOWN		

245	DEATHAGE	AGE AT DEATH	-1	0
		MISS 99. UNKNOWN		

246	FOLLOWUP	MONTHS FROM PAROLE TO DATA COLLECTION	-2	0
		MISS -2. DEATH DATE UNKNOWN		

*COMPLETE MONTHS FROM DATE OF PAROLE (CURRENT YA TERM) TO THE DATE OF RAP SHEET RECEIPT OR DEATH (IF KNOWN).

247	AFOLWUP	MONTHS FROM AGE 18 TO DATA COLLECTION	-2	0
		MISS -2. DEATH AGE UNKNOWN OR < 18		

DATA DICTIONARY: FRICOT FOLLOWUP ARREST FILE (F08)

REL POS	VARIABLE NAME	VARIABLE LABEL	MISSING VALUES	PRT FMT
248	ADULT	MONTHS OF NON-PRISON FOLLOWUP AFTER AGE 18	-2	0
		MISS -2. DEATH AGE UNK OR <18		
		MISS 999. UNKNOWN		

*THE ELAPSED TIME IN MONTHS FROM THE PERSON'S 18TH BIRTHDAY (BRTHDA18) TO THE DATE THE RAP SHEET WAS RECEIVED (FOLWDATE) MINUS THE AMOUNT OF PRISON TIME ACCRUED AFTER THE AGE OF 18 (TOVR18).

249	YRSFOLWD	FOLLOWUP IN YEARS (COMPLETE YEARS)	-2	0
		MISS -2. DEATH DATE UNKNOWN		

250	AYRSFLWD	ADULT FOLLOWUP IN YEARS (COMPLETE YEARS)	-2	0
		MISS -2. DEATH DATE UNKNOWN OR < 18		

THE FOLLOWING THREE VARIABLES REFER TO THE COMMITMENT OFFENSE FOR THE CURRENT CYA COMMITMENT. THE CURRENT COMMITMENT WAS THAT TERM DURING WHICH THE PERSON TOOK PART IN THE FRICOT RANCH RESEARCH PROJECT. PERSONS RETURNED FOR TECHNICAL VIOLATIONS OF PAROLE (NO OFFENSE NOTED ON THE RAP SHEET) WERE CODED IN TERMS OF THE LAST ARREST LEADING TO A YOUTH AUTHORITY COMMITMENT FOR WHICH AN OFFENSE WAS LISTED.

REL POS	VARIABLE NAME	VARIABLE LABEL	MISSING VALUES	PRT FMT
251	COMMOFF	CURRENT COMMITMENT OFFENSE (NO REVOKES)	NONE	0
		*THE SAME CODES AS FOR INDIVIDUAL ARRESTS.		

252	COMMTYPE	COMMITMENT OFFENSE TYPE--THIS YA TERM	NONE	0
-----	----------	---------------------------------------	------	---

1. VIOLENT: OFFENSE 1-7 (MURDER, RAPE, ASSAULT)
2. VIOLENT-ECONOMIC: OFFENSE 8-12 (ROBBERY, KIDNAP, EXTORTION)
3. PROPERTY: OFFENSE 13,15-17,26,34 (BURGLARY, RECEIVING, FORGERY, FELONY THEFT, FELONY AUTO THEFT)
4. MINOR (ALL OTHER OFFENSES)

253	YAOFF	# OF ARREST-1ST,2ND,ETC.-LEADING TO YA	-1	0
-----	-------	--	----	---

*THIS VARIABLE REFERS TO WHETHER THE IDENTIFIED COMMITMENT OFFENSE WAS THE 1ST, 2ND, 3RD, ETC. ARREST INDICATED ON THE RECORD.

DATA DICTIONARY: FRICOT FOLLOWUP ARREST FILE (F09)

THE FOLLOWING VARIABLES ARE COUNTS OF ARRESTS OCCURRING DURING VARIOUS PERIODS OF TIME (UP TO THE POINT OF DATA COLLECTION). TYPES OF OFFENSES COUNTED:

- TOTAL (ALL CODES): ANY ARREST.
- REVOCATIONS (CODES 44 OR 45): RAP SHEET ENTRIES LISTED ONLY AS PAROLE OR PROBATION VIOLATIONS. IF AN OFFENSE WAS SHOWN, THE OFFENSE WAS CODED. THESE ARRESTS, THEN, WERE CONSIDERED 'TECHNICAL VIOLATIONS' OF PAROLE OR PROBATION.
- TOTAL NON-REVOKE OFFENSES (ALL BUT 44 OR 45).
- VIOLENT-AGGRESSIVE (CODES 1-7): MURDER, RAPE, ASSAULT.
- VIOLENT ECONOMIC (CODES 8-12): ROBBERY, KIDNAP, EXTORTION, ETC.
- PROPERTY (CODES 13,15-17,26,34): BURGLARY, FORGERY RECEIVING STOLEN PROPERTY, FELONY THEFT AND FELONY AUTO THEFT.
- MINOR (ALL OTHER CODES EXCEPT 44 OR 45): OFFENSES NOT INCLUDED ABOVE. TECHNICAL VIOLATIONS OF PAROLE OR PROBATION ARE NOT INCLUDED.

THE FIRST SET OF VARIABLES REFER TO ALL ARRESTS INDICATED ON THE RAP SHEET. OFFENSE CODES (WHERE APPROPRIATE) ARE IN PARENTHESES.

REL POS	VARIABLE NAME	VARIABLE LABEL	MISSING VALUES	PRT FMT
254	TOTOFFS	TOTAL NUMBER OF ARRESTS	NONE	0
255	PAREVOC	PAROLE REVOCATIONS (OFFENSE CODE 44)	NONE	0
256	TREVOKES	TOTAL PAROLE OR PROBATION REVOKES (44 OR 45)	NONE	0
257	TNONRVKE	TOTAL ARRESTS EXCLUDING REVOKES	NONE	0
258	TVIOLENT	TOTAL VIOLENT-AGGRESSIVE ARRESTS	NONE	0
259	TVIOLECN	TOTAL VIOLENT-ECONOMIC ARRESTS	NONE	0
260	TPROPRTY	TOTAL PROPERTY ARRESTS	NONE	0
261	TMINOR	TOTAL MINOR ARRESTS	NONE	0

DATA DICTIONARY: FRICOT FOLLOWUP ARREST FILE (F010)

THE FOLLOWING VARIABLES REFER TO THE PERIOD FOLLOWING PAROLE FROM THE YOUTH AUTHORITY FOR THE CURRENT TERM. OFFENSE CODES (IF APPROPRIATE) ARE IN PARENTHESES.

REL POS	VARIABLE NAME	VARIABLE LABEL	MISSING VALUES	PRT FMT
262	STOTOFFS	TOTAL SUBSEQUENT ARRESTS	NONE	0
263	SREVOKES	SUBSEQUENT PAROLE OR PROBATION REVOKES	NONE	0
264	SUBTOT	TOTAL SUBSEQUENT ARRESTS (NO REVOKES)	NONE	0
265	SVIOLENT	SUBSEQUENT VIOLENT-AGGRESSIVE ARRESTS	NONE	0
266	SVIOLECN	SUBSEQUENT VIOLENT-ECONOMIC ARRESTS	NONE	0
267	SPPROPRTY	SUBSEQUENT PROPERTY ARRESTS	NONE	0
268	SMINOR	SUBSEQUENT MINOR ARRESTS (NO REVOKES)	NONE	0
269	STOTVIOL	TOTAL SUBSEQUENT VIOLENT ARRESTS (1-12)	NONE	0
270	SFELVIOL	SUBSEQUENT FELONY VIOLENT ARRESTS (1-5, 8-12)	NONE	0
271	SFELONY	SUBSEQUENT MAJOR FELONY ARRESTS (1-5, 8-13, 15-17, 26, 34)	NONE	0

THE FOLLOWING VARIABLES REFER TO THE PERIOD PRECEDING PAROLE FOR THE CURRENT TERM. THE COMMITMENT OFFENSE FOR THE CURRENT TERM WAS INCLUDED IN THE COUNTS. MISSING VALUES INDICATE THAT THE JUVENILE RECORD HAS BEEN SEALED BY COURT ORDER.

REL POS	VARIABLE NAME	VARIABLE LABEL	MISSING VALUES	PRT FMT
272	PREYATOT	TOTAL PRE-PAROLE ARRESTS (REVOKES INCLUDED) MISS -3. RECORD SEALED	-3.	0
273	PREYAVIO	PRE-PAROLE VIOLENT ARRESTS (1-12)	-3.	0
274	PREYAPRP	PRE-PAROLE PROPERTY ARRESTS	-3.	0
275	PREYAMNR	PRE-PAROLE MINOR ARRESTS (NO REVOKES)	-3.	0

DATA DICTIONARY: FRICOT FOLLOWUP ARREST FILE (F011)

THE FOLLOWING VARIABLES REFER TO THE PERIOD AFTER AGE 18. MISSING VALUES INDICATE DEATH PRIOR TO OR DURING AGE 18.

REL POS	VARIABLE NAME	VARIABLE LABEL	MISSING VALUES	PRT FMT
276	ATOTOFFS	TOTAL ADULT ARRESTS (REVOKES INCLUDED) MISS -2. DECEASED	-2.	0
277	AREVOKES	PAROLE OR PROBATION REVOKES AFTER AGE 18	-2	0
278	ADULTTOT	TOTAL ADULT ARRESTS (NO REVOKES)	-2.	0
279	AVIOLENT	VIOLENT-AGGRESSIVE ARRESTS AFTER AGE 18	-2.	0
280	AVIOLECH	VIOLENT-ECONOMIC ARRESTS AFTER AGE 18	-2.	0
281	APROPRTY	PROPERTY ARRESTS AFTER AGE 18	-2.	0
282	AMINOR	MINOR ARRESTS AFTER AGE 18	-2.	0
283	ATOTVIOL	TOTAL VIOLENT ARRESTS AFTER AGE 18 (1-12)	NONE	0
284	AFELVIOL	FELONY VIOLENT ARRESTS AFTER 18 (1-5, 8-12)	NONE	0
285	AFELONY	MAJOR FELONY ARRESTS AFTER AGE 18 (1-5, 8-13, 15-17, 26, 34)	NONE	0
286	AHOMCIDE	MURDER, MANSLIGHTER ARRSTS AFTER AGE 18 (1-3)	NONE	0
287	AAGGASLT	FELONY ASSAULT ARRESTS AFTER AGE 18 (4)	NONE	0
288	ARAPE	FORCIBLE RAPE ARRESTS AFTER AGE 18 (5)	NONE	0
289	AMSDASLT	MISDEMEANOR ASSAULT ARRESTS AFTER AGE 18 (7)	NONE	0
290	AAROBRY	ARMED, BANK ROBBERY ARRSTS AFTER AGE 18(10,11)	NONE	0
291	ASTRGARM	STRONG ARM ROBBERY ARRESTS AFTER AGE 18 (12)	NONE	0
292	AOTHPRSN	KIDNAP, EXTORTION ARRESTS AFTER AGE 18 (8)	NONE	0
293	ABURGLRY	BURGLARY ARRESTS AFTER AGE 18 (13)	NONE	0
294	ARECVNG	REC'NG STOLEN PROP ARRESTS AFTER AGE 18 (15)	NONE	0
295	AGNDTHFT	FELONY THEFT ARRESTS AFTER AGE 18 (17,26)	NONE	0
296	AFORGERY	FORGERY ARRESTS AFTER AGE 18 (16)	NONE	0
297	AGDTAUTO	GRAND THEFT AUTO ARRESTS AFTER AGE 18 (34)	NONE	0

DATA DICTIONARY: FRICOT FOLLOWUP ARREST FILE (F012)

REL POS	VARIABLE NAME	VARIABLE LABEL	MISSING VALUES	PRT FMT
298	AARSON	ARSON ARRESTS AFTER AGE 18 (20)	NONE	0
299	ATHEFT	MISDMEANR THEFT ARRSTS AFTER AGE 18(18,19,27)	NONE	0
300	AJOYRIDE	AUTO THEFT OTHER THAN GTA AFTER AGE 18 (35)	NONE	0
301	AWEAPONS	MISC WEAPONS ARRESTS AFTER AGE 18 (39)	NONE	0
302	ASEXOFF	SEX ARRESTS AFTER AGE 18--NOT RAPE (25-33)	NONE	0
303	ALIQUDR	LIQUOR VIOLATIONS AFTER AGE 18 (53-56)	NONE	0
304	ADRUGUSE	DRUG POSSESSION OR USE ARRESTS AFTER AGE 18 (62-71)	NONE	0
305	ADRGSALE	DRUG SALE ARRESTS AFTER AGE 18 (57-61)	NONE	0
306	AOTHOFFS	ARRESTS AFTER AGE 18 NOT OTHERWISE INCLUDED	NONE	0

THE FOLLOWING VARIABLES REFER TO THE PERIOD BEFORE AGE 18. MISSING VALUES INDICATE THAT JUVENILE RECORDS WERE SEALED.

REL POS	VARIABLE NAME	VARIABLE LABEL	MISSING VALUES	PRT FMT
307	JTOTOFFS	TOTAL ARRESTS BEFORE AGE 18 (REVOKES INCLUDED) MISS -3. RECORD SEALED	-3.	0
308	JREVOKES	PAROLE OR PROBATION REVOKES BEFORE AGE 18	-3.	0
309	JUVNLTOT	TOTAL ARRESTS BEFORE AGE 18 (NO REVOKES)	-3.	0
310	JVIOLENT	VIOLENT-AGGRESSIVE ARRESTS BEFORE AGE 18	-3.	0
311	JVIOLECH	VIOLENT-ECONOMIC ARRESTS BEFORE AGE 18	-3.	0
312	JPROPRTY	PROPERTY ARRESTS BEFORE AGE 18	-3.	0
313	JMINOR	MINOR ARRESTS BEFORE AGE 18	-3.	0
314	JESCAPE	ESCAPE ARRESTS BEFORE AGE 18	-3.	0
315	JCOMMIT	STATE-LEVEL JUVENILE COMMMENTS BEFORE AGE 18	-3.	0

DATA DICTIONARY: FRICOT FOLLOWUP ARREST FILE (F013)

THE FOLLOWING VARIABLES REFER TO THE MOST SERIOUS OFFENSE FOR WHICH THE SUBJECT WAS ARRESTED DURING PARTICULAR PERIODS. RELATIVE SERIOUSNESS WAS DETERMINED BY SERIOUSNESS CODES AND OFFENSE CODES (LOWER CODES FOR MORE SERIOUS OFFENSES WITHIN CATEGORIES OF SERIOUSNESS). TECHNICAL VIOLATIONS OF PAROLE OR PROBATION WERE NOT CONSIDERED. THE MOST SERIOUS OFFENSE, THEN, WAS THE NON-REVOKE OFFENSE WITH THE LOWEST OFFENSE CODE AMONG THOSE WITH THE HIGHEST SERIOUSNESS CODE DURING THE PERIOD. THE CODES ARE THE SAME AS FOR INDIVIDUAL ARRESTS, AND ARE SHOWN IN APPENDIX 4. ABBREVIATED CODES ARE INCLUDED ON THE FILE.

REL POS	VARIABLE NAME	VARIABLE LABEL	MISSING VALUES	PRT FMT
316	WORSTSUB	MOST SERIOUS NON-REVOKE ARREST AFTER PAROLE	-2.	0
		0. NO NON-REVOKE ARRESTS		
		MISS -2. DEATH DATE UNKNOWN		
317	WORSADLT	MOST SERIOUS NON-REVOKE ARREST AFTER AGE 18	-2.	0
		0. NO NON-REVOKE ARRESTS		
		MISS -2. DEATH AGE UNK OR <18		
318	WORSTJUV	MOST SERIOUS NON-REVOKE ARREST BEFORE AGE 18	-3.	0
		0. NO NON-REVOKE ARRESTS		
		MISS -3. RECORD SEALED		

FOR THE FOLLOWING VARIABLES, THE ABOVE OFFENSES WERE CATEGORIZED AS BEFORE:

1. VIOLENT-AGGRESSIVE (CODES 1-7)
-MURDER, RAPE, ASSAULT
2. VIOLENT-ECONOMIC (CODES 8-12)
-ROBBERY, KIDNAP, EXTORTION, ETC.
3. PROPERTY (CODES 13,15-17,26,34)
-BURGLARY, RECEIVING STOLEN PROPERTY, FORGERY, FELONY THEFT, FELONY AUTO THEFT
4. MINOR (ALL OTHER OFFENSES)
5. NO NON-REVOKE ARRESTS (NO ARRESTS FOR OFFENSES OTHER THAN TECHNICAL VIOLATIONS OF PAROLE OR PROBATION).

REL POS	VARIABLE NAME	VARIABLE LABEL	MISSING VALUES	PRT FMT
319	SOFFTYPE	TYPE BASED ON WORST SUBSEQUENT ARREST	-2.	0
		MISS -2. DEATH DATE UNKNOWN		
320	ADULTTYP	TYPE BASED ON WORST ADULT ARREST	-2.	0
		MISS -2. DEATH AGE UNK OR <18		
321	JUVLTYP	TYPE BASED ON WORST JUVENILE ARREST	-3.	0
		MISS -3. RECORD SEALED		

DATA DICTIONARY: FRICOT FOLLOWUP ARREST FILE (F014)

THE FOLLOWING TYPOLOGY WAS BASED UPON HAVING ADULT ARRESTS OF THE MOST SERIOUS TYPE, WITH VIOLENT-AGGRESSIVE MOST SERIOUS. CASES WHO DIED WITHIN A FEW YEARS AFTER AGE 18 AND WHO HAD ONLY MINOR ARRESTS WERE EXCLUDED (GIVEN MISSING VALUES) ON THE GROUNDS THAT THE ARRESTS MAY NOT BE INDICATIVE OF THE CAREER THAT MIGHT HAVE BEEN ESTABLISHED. GENERAL DESCRIPTIONS OF THE TYPES FOLLOW. FOR A FULL DESCRIPTION OF THE DEVELOPMENT OF THE TYPOLOGY, SEE HAAPANEN AND JESNESS (1982).

-CHRONIC VIOLENT-AGGRESSIVE: ONE OR MORE VIOLENT-AGGRESSIVE FELONY ARRESTS (CODES 1-5); TWO OR MORE MISDEMEANOR ASSAULT ARRESTS (CODE=7), IF NO OTHER FELONIES; OR THREE OR MORE MISDEMEANOR ASSAULTS IN COMBINATION WITH ONE PROPERTY ARREST.

-CHRONIC VIOLENT-ECONOMIC: ONE OR MORE VIOLENT-ECONOMIC ARRESTS (CODES 8-12) AND NO VIOLENT-AGGRESSIVE FELONY ARRESTS OR ONE OR MORE VIOLENT-ECONOMIC ARRESTS AND ONE OR MORE MISDEMEANOR ASSAULTS.

-CHRONIC PROPERTY: TWO OR MORE PROPERTY ARRESTS AND NO ARRESTS FOR VIOLENT-AGGRESSIVE FELONIES OR VIOLENT-ECONOMIC OFFENSES, OR ONE OR MORE PROPERTY OFFENSES IN COMBINATION WITH ONE OR TWO MISDEMEANOR ASSAULTS.

-CHRONIC UNCLASSIFIED: ONE PROPERTY OFFENSE OR ONE MISDEMEANOR ASSAULT, BUT NOT BOTH (AND NOTHING MORE SERIOUS); 3 OR MORE ARRESTS FOR SEX OFFENSES, JOYRIDING, WEAPONS VIOLATIONS, NONFELONY THEFTS, OR DRUG USE OFFENSES; 5 OR MORE ARRESTS FOR LIQUOR VIOLATIONS; 2 OR MORE ARRESTS FOR DRUG SALES; OR SIX OR MORE ARRESTS OF ANY KIND.

-NONCHRONIC: NO VIOLENT-AGGRESSIVE, VIOLENT-ECONOMIC OR PROPERTY ARRESTS AND NOT MEETING THE CRITERIA FOR THE UNCLASSIFIED CATEGORY.

REL POS	VARIABLE NAME	VARIABLE LABEL	MISSING VALUES	PRT FMT
322	CHRONTYP	CHRONIC OFFENDER TYPE (ADULT ARRESTS ONLY)	-2.	0
		N=71 1. CHRONIC-VIOLENT-AGGRESSIVE		
		N=30 2. CHRONIC-VIOLENT-ECONOMIC		
		N=34 3. CHRONIC-PROPERTY		
		N=21 4. CHRONIC-UNCLASSIFIED		
		N=45 5. NON-CHRONIC		
		MISS N= 9 -2. DIED, NO CAREER EST.		

DATA DICTIONARY: FRICOT FOLLOWUP ARREST FILE (F015)

THE FOLLOWING COLLAPSED FORMS OF THE ABOVE VARIABLE WERE USED IN ANALYSES PREDICTING CHRONICITY.

REL POS	VARIABLE NAME	VARIABLE LABEL	MISSING VALUES	PRT FMT
323	CHRONIC1	CHRONIC OFFENDER DICHOTOMY 0. NONCHRONIC (CHRONYTP=5) 1. CHRONIC (CHRONYTP=1-4) MISS -2. DIED, NO CAREER EST.	-2.	0
324	CHRONIC2	CHRONIC OFFENDER TRICHOTOMY 0. NONCHRONIC (CHRONYTP=5) 1. CHRONIC (CHRONYTP=1-3) 2. UNCLASSIFIED (CHRONYTP=4) MISS -2. DIED, NO CAREER EST.	-2.	0

*PREDICTION FORMULAS WERE DERIVED USING CATEGORIES '0' AND '1' AND THEN APPLIED TO ALL VALID CASES.

THE FOLLOWING VARIABLES REFER TO ARRESTS THAT RESULTED IN A CONVICTION. THE COUNTS ARE OF THE ARREST OFFENSES, EVEN THOUGH THE CONVICTION MAY HAVE BEEN FOR A DIFFERENT, OR LESSER, OFFENSE. TECHNICAL VIOLATIONS OF PAROLE OR PROBATION WERE NOT COUNTED. OFFENSES WITH DISPOSITION CODES 1,2,19,20 & 99 WERE CONSIDERED NON-CONVICTIONS. SEE APPENDIX 4 FOR A LIST OF THE DISPOSITION CODES.

THE FIRST SET OF VARIABLES REFER TO THE PERIOD FROM PAROLE FOR THE CURRENT YA TERM TO THE DATE OF RAP SHEET RECEIPT OR DEATH.

REL POS	VARIABLE NAME	VARIABLE LABEL	MISSING VALUES	PRT FMT
325	STOTCON	TOTAL SUBSEQUENT ARRESTS WITH CONVICTIONS	NONE	0
326	SVAGGCON	SUBSQNT VIOLENT-AGGRESSIVE ARRESTS W CONV'NS	NONE	0
327	SVECHCON	SUBSQNT VIOLENT-ECONOMIC ARRESTS W CONV'NS	NONE	0
328	SVIOLCON	SUBSQNT VIOLENT ARRESTS W CONVICTIONS (1-12)	NONE	0
329	SPROPCON	SUBSQNT PROPERTY ARRESTS W CONVICTIONS	NONE	0
330	SFLNYCON	SUBSQNT FELONY ARRESTS WITH CONVICTIONS (CODES 1-5,8-13,15-17,26,34)	NONE	0
331	SMINRCON	SUBSQNT MINOR ARRESTS WITH CONVICTIONS	NONE	0

DATA DICTIONARY: FRICOT FOLLOWUP ARREST FILE (F016)

THIS SET OF VARIABLES REFER TO THE PERIOD FROM THE 18TH BIRTHDAY TO THE DATE OF RAP SHEET RECEIPT OR DEATH. MISSING VALUES INDICATE DEATH PRIOR TO OR DURING AGE 18.

REL POS	VARIABLE NAME	VARIABLE LABEL	MISSING VALUES	PRT FMT
332	ATOTCON	TOTAL ADULT ARRESTS WITH CONV'NS MISS -2. DECEASED	-2.	0
333	AVAGGCON	ADULT VIOLENT-AGGRESSIVE ARRESTS W CONV'NS	-2.	0
334	AVECHCON	ADULT VIOLENT-ECONOMIC ARRESTS W CONV'NS	-2.	0
335	AVIOLCON	ADULT VIOLENT ARRESTS W CONVICTIONS (1-12)	-2.	0
336	APROPCON	ADULT PROPERTY ARRESTS W CONVICTIONS	-2.	0
337	AFLNYCON	ADULT FELONY ARRESTS WITH CONVICTIONS (CODES 1-5,8-13,15-17,26,34)	-2.	0
338	AMINRCON	ADULT MINOR ARRESTS WITH CONVICTIONS	-2.	0

THE FOLLOWING VARIABLES REFER TO PRISON TERMS ACTUALLY SERVED OR TO PRISON SENTENCES ASSOCIATED WITH ARRESTS.

REL POS	VARIABLE NAME	VARIABLE LABEL	MISSING VALUES	PRT FMT
339	TOTTERMS	TOTAL PRISON TERMS SERVED (YA,CDC,FED,CRC)	NONE	0

*THE NUMBER OF PRISON TERMS ACTUALLY SERVED. A PERSON COULD SERVE A SINGLE TERM FOR MORE THAN ONE CONVICTION (CONCURRENT TERMS).

340	SCDCTERM	SUBSEQUENT ADULT PRISON DISPOSITIONS	997.	0
			998.	
			999.	

*THE NUMBER OF ARRESTS RESULTING IN A CONVICTION AND A SENTENCE TO A TERM IN ADULT PRISON (CDC, CRC, FED). INDIVIDUALS WHO SPENT TIME IN STATE PRISON, BUT WHO HAD NO OFFICIAL PRISON SENTENCES AFTER PAROLE, WERE GIVEN MISSING VALUES:

MISS 997. PRE-YA SENT., SERVED AFTER YA
MISS 998. DIAGNOSTIC COMMITMENT ONLY
MISS 999. CONVICTION REVERSED

DATA DICTIONARY: FRICOT FOLLOWUP ARREST FILE (F017)

REL POS	VARIABLE NAME	VARIABLE LABEL	MISSING VALUES	PRT FMT
341	STOTERM	SUBSEQUENT YA OR ADULT PRISON DISPOSITIONS	997. 998. 999.	0

*THE NUMBER OF ARRESTS RESULTING IN TERMS IN JUVENILE OR ADULT PRISON (CYA, CDC, CRC, OR FEDERAL).

MISS 997. PRE-YA SENT., SERVED AFTER YA
 MISS 998. DIAGNOSTIC COMMITMENT ONLY
 MISS 999. CONVICTION REVERSED

342	SCDCTIME	NUMBER OF MONTHS IN ADULT PRISON	-2. 999.	0
-----	----------	----------------------------------	-------------	---

MISS 999. UNKNOWN
 MISS -2. DEATH DATE UNKNOWN

*THIS VARIABLE WAS CREATED BY SUBTRACTING TIME SPENT IN STATE-LEVEL JUVENILE INSTITUTIONS (YATIME) FROM TOTAL PRISON TIME (TOTPRIS). MISSING VALUES INDICATE A LACK OF RELEVANT DATA OR UNKNOWN DATE OF DEATH.

343	SMOSATRM	AVG. TIME PER SUBSEQUENT PRISON DISPOSITION	-1.0 -2.0 999.0	1
-----	----------	---	-----------------------	---

MISS -1.0 NO PRISON
 MISS 999.0 UNKNOWN
 MISS -2.0 DEATH DATE UNKNOWN

*THIS VARIABLE WAS CREATED BY DIVIDING THE TOTAL TIME SPENT IN PRISON AFTER PAROLE (SCDCTIME) BY THE NUMBER OF SUBSEQUENT PRISON DISPOSITIONS (SCDCTERM). IT REFERS TO THE AVERAGE NUMBER OF MONTHS PER PRISON SENTENCE (RATHER THAN TO THE AVERAGE TIME SPENT PER INCARCERATION).

APPENDIX 1

Base Expectancy Score Computations

Variable	Information Type	Code	BE Weighting
Preston YCRP			
PAROLAGE PAROLAGE	Age at Release	18 or more	0
		17	93
		16	182
		15 or less	304
PRICOMIT PRICOMIT	Prior CYA Admissions	0	0
		1	149
		2	242
		3+	323
UNIFRM UNIFRM	Prior CYA Commitments, Police Contacts		
	(no commitments, 2 or less contacts)	0, 1	0
	(no commitments, 3+ contacts)	2, 3	75
	(1 or more prior commitments)	4, 5, 6, 7	142
ETHNIC ETHNIC	Race	1, 2, 4, 5	0
	(Black)	3	46

Subtract Total From 796 = BESCORE

APPENDIX 2
PRESTON TYPOLOGY STUDY
Pretest and Posttest Questionnaires

-169-

PRESTON TYPOLOGY STUDY
YOUTH OPINION POLL
PRETEST

1. YBØRNCAL Were you born in California?
1) Yes
2) No
2. YFATHJØB Does your father, stepfather, or foster parent have a job now?
1) Yes
2) No
3. YSIBS I have _____ brothers and _____ sisters.
(how many) (how many)
4. YHØWMANY How many grownups and kids now live with your family?
(Remember to count yourself.)

5. YLIVD With whom have you lived for most of your life?
1) Mother and Father
2) Mother and Stepfather
3) Father and Stepmother
4) Mother
5) Foster Parent(s)
6) Other (write in) _____
6. YLIVWITH Who do you live with now?
1) Mother and Father
2) Mother and Stepfather
3) Father and Stepmother
4) Mother
5) Foster Parent(s)
6) Other (write in) _____
7. YHØWFEEL How do you feel most of the time when you are in school?
1) In very good spirits
2) Pretty good
3) Not very happy
4) In low spirits

8. YTCHLK Of all the teachers you have known, how many have you liked?

- 1) All
- 2) Most
- 3) About half
- 4) A few
- 5) None

9. YTEACHR How much do you care about what your teachers think of you?

- 1) A great deal
- 2) Quite a bit
- 3) A little
- 4) Not at all

10. YEDASP If it were completely up to you, how far in school would you like to go?

- 1) Get out as soon as possible
- 2) Finish junior high
- 3) Some high school
- 4) Finish high school
- 5) Business or Tech school
- 6) Four year college

11. YSKIPSCL How many times have you skipped school without a real excuse?

- 1) Over 10 times
- 2) 6 to 10 times
- 3) 3 to 5 times
- 4) 1 to 2 times
- 5) Never

12. YSUSPSCL How many times have you been suspended from school?

- 1) Over 6 times
- 2) 5 or 6 times
- 3) 3 or 4 times
- 4) 1 or 2 times
- 5) Never

13. YPRINØFF How many times have you been sent to the principal's office for acting up in school?

- 1) Over 6 times
- 2) 5 or 6 times
- 3) 3 or 4 times
- 4) 1 or 2 times
- 5) Never

14. YSCLREMR If you could be remembered at school for one of the six things below, which one would you like it to be?

- 1) Honor student
- 2) Good in sports
- 3) Leader
- 4) Sharp dresser
- 5) Good fighter
- 6) Well liked

15. YKIDHANG The kids I hang around with:

- 1) Almost always get me into trouble
- 2) Sometimes get me into trouble
- 3) Never get me into trouble

16. YBRKLITE I broke street lights or windows in a building:

- 1) Several times
- 2) A few times
- 3) Never

17. YVANDAL I damaged or messed up something in a school or some other building:

- 1) Several times
- 2) A few times
- 3) Never

18. YSTAYØUT I stayed out all night and didn't tell my parents where I was:

- 1) Several times
- 2) A few times
- 3) Never

19. YDRUNK I got drunk on beer, wine or liquor:

- 1) Several times
- 2) A few times
- 3) Never

20. YGRPFITE I took part in a fight where our group of kids fought a different group:

- 1) Several times
- 2) A few times
- 3) Never

21. YMUG I helped to jump somebody and beat them up:
1) Several times
2) A few times
3) Never
22. YDØPE I tried to get kicks from smoking marijuana cigarettes or taking pep pills:
1) Several times
2) A few times
3) Never
23. YØVERZ I took something which didn't belong to me which was worth more than \$2.00:
1) Several times
2) A few times
3) Never
24. YNIFFITE I took part in a fight where knives or other weapons were used:
1) Several times
2) A few times
3) Never
25. YJØYRIDE I went for a ride in a car taken without the owner's permission:
1) Several times
2) A few times
3) Never
26. YRANAWAY I ran away from home:
1) Several times
2) A few times
3) Never
27. YSNATCH I snatched someone's purse or wallet from them, but didn't hurt them:
1) Several times
2) A few times
3) Never

28. YFISTFTE I had a fist fight with somebody:
1) Several times
2) A few times
3) Never
29. YGETME I had guys tell me that they would get me if I didn't do what they told me:
1) Several times
2) A few times
3) Never
30. YGETTHEM I told guys I would get them if they didn't do what I told them:
1) Several times
2) A few times
3) Never
31. YVIØLCRI I took part in a crime where weapons were used:
1) Several times
2) A few times
3) Never
32. YTHREAT I threatened somebody with a weapon:
1) Several times
2) A few times
3) Never
33. YGØARØUN Do you usually go around with a bunch of other kids or by yourself?
1) A group with its own name
2) With a bunch of others
3) With one or two others
4) By myself
34. YESCAPE I ran away from an institution or camp:
1) Several times
2) A few times
3) Never

35. YPLAN I took part in a planned robbery or burglary:
- 1) Several times
 - 2) A few times
 - 3) Never
36. YSNIF I tried to get kicks from sniffing glue:
- 1) Several times
 - 2) A few times
 - 3) Never
37. YFRNDRB Think of your three best friends. How many do you think have had some trouble with the police?
- 1) Three
 - 2) Two
 - 3) One
 - 4) None
38. YPARFRND Supposing you and your friends are going to do something which seems O.K. Your parents don't think it's a good idea. What would you do?
- 1) Go with my friends
 - 2) Might go with my friends
 - 3) Not go with my friends
39. YBADPLAN If you friends planned to do something wrong, what would you do?
- 1) Mind my own business
 - 2) Feel bad about it, but keep quiet
 - 3) Try to talk them out of it
 - 4) Worry about getting caught
40. YMANY The last time you got in trouble with the police, how many people were with you?
- 1) More than four
 - 2) Four
 - 3) Three
 - 4) Two
 - 5) One
 - 6) I was alone

41. YKIDTHNK If a kid got a police record, most kids in our neighborhood would:
- 1) Think he was a big shot
 - 2) Stay away from him
 - 3) Treat him the same as ever
42. YNITESWK When you are on the outs about how many nights a week are you out with your friends?
- 1) Every night
 - 2) Almost every night
 - 3) Two or three nights
 - 4) One night
 - 5) No nights
43. YADULTDØ What do grownups in your part of town do when they see kids doing something wrong?
- 1) They figure it's none of their business
 - 2) They try to get the kids in trouble
 - 3) They try to straighten the kids out
44. YCAUGHT If a boy or girl takes things from a store, how often will they get caught?
- 1) Nearly all the time
 - 2) Most of the time
 - 3) About half the time
 - 4) Once in a while
 - 5) Almost never
45. YPLACE What kind of place is your neighborhood for boys and girls to grow up in?
- 1) Very good
 - 2) Pretty good
 - 3) Pretty bad
 - 4) Very bad
46. YCOUNTON How many guys do you know who you can really count on?
- 1) None
 - 2) One
 - 3) Two or three
 - 4) A lot
 - 5) Almost all

47. YBLAME If a 14-year-old boy gets in trouble with the police, who deserves most of the blame?

- 1) The boy himself
- 2) His parents
- 3) The boys he pals around with
- 4) The police
- 5) The people who run things

48. YØBEYLAW The main reason why I obey the rules and laws is because:

- 1) I know I will get caught
- 2) I worry about getting caught
- 3) I feel it's the right thing to do
- 4) To avoid the Y.A.

49. YSUCCESS How many of the people who know your father (stepfather) think that he is a real success?

- 1) All
- 2) Most
- 3) Half
- 4) A few
- 5) None

50. YFAIR How often do police give kids in your part of town a fair deal?

- 1) All the time fair
- 2) Most of the time fair
- 3) About half the time fair
- 4) Once in a while fair
- 5) Never fair

51. Y30YRS When you are about 30 years old, how do you think you will feel?

- 1) Not quite as happy as now
- 2) About as happy as now
- 3) More happy than now

52. YHARDTRB For most kids growing up on your street, how hard is it to stay out of trouble?

- 1) Very hard
- 2) Pretty hard
- 3) Not too hard
- 4) Not hard at all

(5 OF 5)
HAAPANEN & JESNESS

53. YADULTLK How many of the grownups around your block like boys and want to help them?

- 1) None
- 2) A few
- 3) About half
- 4) Most
- 5) All

54. YCØPCHAS In your neighborhood, how often do you see the police chasing or checking up on kids?

- 1) Almost every day
- 2) About once a week
- 3) About once a month
- 4) About once a year
- 5) Never

55. YCHANCE How good a chance do you have to get what you want out of life?

- 1) Very good chance
- 2) Good chance
- 3) Average chance
- 4) Poor chance
- 5) Very poor chance

56. YBEST What was the best time in your life?

- 1) Right now
- 2) A few years ago
- 3) When I was 4 to 6 years old
- 4) When I was a baby

57. YKIDFITE How often do you see kids fighting in your neighborhood?

- 1) Almost every day
- 2) About once a week
- 3) About once a month
- 4) About once a year
- 5) Never

58. YLEARN How do most kids learn to steal?

- 1) By themselves
- 2) From other kids their age
- 3) From grownups

59. YASKPERM At home how often do you need to ask permission before going out at night?

- 1) Always
- 2) Usually
- 3) Sometimes
- 4) Hardly ever
- 5) Never

60. YPARFEE1 How do your parents seem to feel most of the time when they are at home?

- 1) Always happy
- 2) Usually happy
- 3) Sometimes happy
- 4) Hardly ever happy
- 5) Never happy

61. YPARFEE2 How do your parents seem to feel most of the time when they are at home?

- 1) Always angry
- 2) Usually angry
- 3) Sometimes angry
- 4) Hardly ever angry
- 5) Never angry

62. YPRØUD How proud do you feel about your parents?

- 1) Very proud
- 2) Fairly proud
- 3) Just average
- 4) Not too proud
- 5) Not proud at all

63. YRULES How many rules are there to follow at home?

- 1) None that I know of
- 2) Very few
- 3) A few
- 4) Quite a few
- 5) A lot

64. YPARASP How far do your parents want you to go in school?

- 1) Parents don't care
- 2) Finish junior high
- 3) Finish high school
- 4) College
- 5) Don't know

65. YPARPUN When you are punished by your parents, who usually does it?

- 1) Mother or stepmother
- 2) Father or stepfather
- 3) Brother or sister
- 4) Different ones
- 5) Nobody

66. YLITPUN When you were little, how often were you punished?

- 1) A great deal
- 2) Quite a bit
- 3) A little
- 4) Very little
- 5) Not at all

67. YBADTEMP Which of your parents has a real bad temper?

- 1) Mother or stepmother
- 2) Father or stepfather
- 3) Neither
- 4) Both

68. YPARNERV Which of your parents seem to be the nervous type?

- 1) Mother or stepmother
- 2) Father or stepfather
- 3) Neither
- 4) Both

69. YHØWNICE How nice is the place you live in compared with other homes in your town?

- 1) The best in every way
- 2) Better than most
- 3) Just as nice
- 4) Poorer than most
- 5) One of the poorest

70. YMONEY How much of your spending money do you get from your family?

- 1) None
- 2) A little
- 3) About half
- 4) Most
- 5) All of it

71. YCMPARE How much money does your family have compared to most of the kids' families in your neighborhood?

- 1) A lot more
- 2) A little more
- 3) About the same
- 4) A little less
- 5) A lot less

72. YALLNITE How often did you stay out all night and not tell your parents where you were?

- 1) A great deal
- 2) Quite a bit
- 3) A little
- 4) Very little
- 5) Not at all

73. YCARESAY When your parents are around do you feel like you have to be careful of what you say?

- 1) Always
- 2) Usually
- 3) Sometimes
- 4) Hardly ever
- 5) Never

74. YCLØSFAM

- 1) Very close
- 2) Close
- 3) Not very close
- 4) Not close at all

75. YPARDØ What do your parents do when they know you are doing something wrong?

- 1) Nothing
- 2) Call the police
- 3) Punish me
- 4) Try to talk to me and straighten me out

76. YFAMDØ When you are at home how often do you do things as a family?

- 1) A great deal
- 2) Quite a bit
- 3) A little
- 4) Very little
- 5) Not at all

77. YFAMCLØS In your own family, how many people do you feel real close to?

- 1) All
- 2) Most
- 3) A few
- 4) None

78. YPARPRØM When your parents promise to do something, how often do they keep their promises?

- 1) All the time
- 2) Most of the time
- 3) Some of the time
- 4) Once in a while
- 5) Never

79. YPARRELY Which of your parents do you feel you can really count on most?

- 1) Mother or stepmother
- 2) Father or stepfather
- 3) Both
- 4) Neither
- 5) Don't know

80. YFEELTM How do you feel about the time you spend at home?

- 1) I like to spend a lot of time there
- 2) Once in a while it's good
- 3) I'm only there when I have to be

81. YLØØKUP Who do you look up to most?

- 1) Mother or stepmother
- 2) Father or stepfather
- 3) Brother or sister
- 4) All of them the same
- 5) None of them

82. YDISAGRE How often do you disagree with what the grownups in your house say is right and wrong?

- 1) All the time
- 2) Most of the time
- 3) Some of the time
- 4) Once in a while
- 5) Never

83. YMØSTDIS With which of your family do you have the most disagreement?

- 1) Mother or stepmother
- 2) Father or stepfather
- 3) A lot of disagreement with both parents
- 4) Hardly ever disagree with either one

84. YPARTALK Which do your parents talk more about?

- 1) The good things you do
- 2) The bad things you do
- 3) They don't talk about me

85. YSTRICT Compared with school teachers, how strict are your parents?

- 1) Much more strict
- 2) A little more strict
- 3) About the same
- 4) A little less strict
- 5) Much less strict

86. YPARGIVE How often do your parents give you things you ask for?

- 1) Always
- 2) Usually
- 3) Sometimes
- 4) Hardly ever
- 5) Never

87. YGETFRØM If I want something, I can usually count on getting it from:

- 1) Mother or stepmother
- 2) Father or stepfather
- 3) Both
- 4) Neither

88. YFAMTRUS My family seems to trust me:

- 1) All the time
- 2) Most of the time
- 3) Some of the time
- 4) Once in a while
- 5) Never

89. YHØMLIFE My life at home is:

- 1) Much the same every day
- 2) Usually pretty smooth
- 3) Sort of uneven
- 4) It's often confusing and mixed up
- 5) Very mixed up and hard to tell what will happen next

90. YHMSMØKE At home I am allowed to drink and smoke:

- 1) All the time
- 2) Most of the time
- 3) Some of the time
- 4) Once in a while
- 5) Never

91. YHØMFREE At home I am free to go wherever I want with whomever I want:

- 1) Always
- 2) Usually
- 3) Sometimes
- 4) Hardly ever
- 5) Never

92. YPARFITE My parents quarrel and fight:

- 1) A great deal
- 2) Quite a bit
- 3) A little
- 4) Very little
- 5) Not at all

93. YPARBØSS In my home the person who really runs things is:

- 1) Mother or stepmother
- 2) Father or stepfather
- 3) Brother or sister
- 4) Both parents
- 5) Everyone works together

94. YPARLØVE There have been times when I have felt unwanted or unloved by my:
- 1) Mother or stepmother
 - 2) Father or stepfather
 - 3) Both
 - 4) Never felt unwanted
95. YDØSAY Which of your parents usually do what they say they are going to do?
- 1) Mother or stepmother
 - 2) Father or stepfather
 - 3) Both
 - 4) Neither
96. YYØUDØ Is it necessary for you to do what your parents say in order to get along with them?
- 1) Yes, always
 - 2) Yes, usually
 - 3) Sometimes
 - 4) No, not usually
 - 5) Never
97. YØWNPLAN Do your parents let you make your own plans and decisions?
- 1) Always
 - 2) Usually
 - 3) Sometimes
 - 4) Hardly ever
 - 5) Never
98. YDØWANT Do you usually do what you want to regardless of what your parents say?
- 1) Always
 - 2) Usually
 - 3) Sometimes
 - 4) Hardly ever
 - 5) Never
99. YARGUPAR Do you argue with your parents?
- 1) A great deal
 - 2) Quite a bit
 - 3) A little
 - 4) Very little
 - 5) Not at all

100. YPARDISA My parents let me disagree with them and have my say:
- 1) All the time
 - 2) Most of the time
 - 3) Some of the time
 - 4) Once in a while
 - 5) Never
101. YPARCNT I feel that I can count on my parents:
- 1) Always
 - 2) Usually
 - 3) Sometimes
 - 4) Hardly ever
 - 5) Never
102. YPRACPRE My parents practice what they preach:
- 1) Always
 - 2) Usually
 - 3) Sometimes
 - 4) Hardly ever
 - 5) Never
103. YTALKMØN I can talk my parents out of a little extra spending money:
- 1) All the time
 - 2) Most of the time
 - 3) Some of the time
 - 4) Once in a while
 - 5) Never
104. YPRØMDØ If my parents promise to do something for me, they do it:
- 1) All the time
 - 2) Most of the time
 - 3) Some of the time
 - 4) Once in a while
 - 5) Never
105. YLIKEYØU How often have you felt that your parents didn't like you?
- 1) All the time
 - 2) Most of the time
 - 3) Some of the time
 - 4) Once in a while
 - 5) Never

106. YPARWANT My parents act like they want me to change:

- 1) A great deal
- 2) Quite a bit
- 3) A little
- 4) Very little
- 5) Not at all

107. YPARSTIC When I get into trouble, my parents stick up for me:

- 1) All the time
- 2) Most of the time
- 3) Some of the time
- 4) Once in a while
- 5) Never

108. YPARYELL I get yelled at by my parents:

- 1) All the time
- 2) Most of the time
- 3) Some of the time
- 4) Once in a while
- 5) Never

109. YPARHATE My parents tell me that they hate me:

- 1) A great deal
- 2) Quite a bit
- 3) A little
- 4) Very little
- 5) Not at all

110. YPARTIME My parents gave me all the time and attention I needed:

- 1) Always
- 2) Usually
- 3) Sometimes
- 4) Hardly ever
- 5) Never

111. YKEEPGUY My parents have tried to keep me from going with certain guys:

- 1) A great deal
- 2) Quite a bit
- 3) A little
- 4) Very little
- 5) Not at all

112. YHØMEWRK When I was going to elementary school, my parents helped me with my homework:

- 1) A great deal
- 2) Quite a bit
- 3) A little
- 4) Very little
- 5) Not at all

113. YADVICE How much advice have your parents given you about what you should do in the future?

- 1) A great deal
- 2) Quite a bit
- 3) A little
- 4) Very little
- 5) None at all

114. YLRNFRØM How much of what you learned about the important things came from your friends rather than your parents?

- 1) Everything
- 2) Most things
- 3) Some things
- 4) Not very much
- 5) Nothing at all

115. YFAMHELP I have a family that would help me:

- 1) In any kind of situation
- 2) Most of the time
- 3) Once in a while
- 4) Hardly ever
- 5) Never

116. YTIMETLK At home how much time did you spend talking with your parents?

- 1) A great deal
- 2) Quite a bit
- 3) A little
- 4) Very little
- 5) None at all

117. YYUTREAT How satisfied are you with the way you treat your family?

- 1) Perfectly satisfied
- 2) Fairly satisfied
- 3) Not very satisfied
- 4) Very dissatisfied

118. YYØUACT How often do you act like your family thinks you should?
1) Always
2) Usually
3) Sometimes
4) Hardly ever
5) Never
119. YDØWELL Some things I can do pretty well.
1) Agree
2) Disagree
120. YVØTE Voting in an election is just a big waste of time.
1) Agree
2) Disagree
121. YCRMØØD Most criminals are just as good citizens as anyone else.
1) Agree
2) Disagree
122. YMEANSAY Most people usually mean what they say.
1) Agree
2) Disagree
123. YMADESAD I have made everyone sad who has ever known me.
1) Agree
2) Disagree
124. YLIVETØD People should just live for today and let tomorrow take care of itself.
1) Agree
2) Disagree
125. YCHEATYU If you don't watch yourself, people will cheat you.
1) Agree
2) Disagree

126. YGIVDARN Now days nobody gives a darn about the other guy.
1) Agree
2) Disagree
127. YBØTHRME It bothers me an awful lot when people ask me what I want to be.
1) Agree
2) Disagree
128. YPLANØUT Planning only makes a person unhappy since your plans hardly ever work out anyhow.
1) Agree
2) Disagree
129. YØKTAKE If parents don't give kids the things that they need, it's OK to take such things.
1) Agree
2) Disagree
130. YDIDNICE There have been times when I did something nice for others.
1) Agree
2) Disagree
131. YFINDJØB Any man who wants to work can find a decent job.
1) Agree
2) Disagree
132. YRITWRNG If you want to have a lot of money, you shouldn't worry too much about right ways and wrong ways to get it.
1) Agree
2) Disagree
133. YFELTSAD There are times I've felt sad.
1) Agree
2) Disagree

134. YFATE A person might just as well accept his fate and not try to do anything about it.

- 1) Agree
- 2) Disagree

135. YBØRNDIF I often wish I could have been born a different person.

- 1) Agree
- 2) Disagree

136. YNØFRIEND A person like me has never had a friend.

- 1) Agree
- 2) Disagree

PRESTON TYPOLOGY STUDY

YOUTH OPINION POLL

POSTTEST

All questions are about life here at Preston. Do not answer questions as though you were on the streets.

1. XFEELPRS How do you feel most of the time when you are in school at Preston?

- 1) In very good spirits
- 2) Pretty good
- 3) Good
- 4) Not good at all

2. XMANYLIK Of all the teachers or tradesmen you have known here, how many have you liked?

- 1) All
- 2) Most
- 3) About half
- 4) A few
- 5) None

3. XTCHCØM How did the teachers at Preston compare with those in your community?

- 1) Much better
- 2) Better
- 3) Same
- 4) Worse
- 5) Much worse
- 6) Not in school at Preston

4. XYØUCARE How much did you care about what your teachers or tradesmen thought of you?

- 1) A great deal
- 2) Quite a bit
- 3) A little
- 4) Not at all

5. XMUCLRN How much did you learn compared with the same time in school or trade on the outs?
- 1) Much more
 - 2) More
 - 3) Same
 - 4) Less
 - 5) A lot less
6. XEDASP If it were completely up to you, how far in school would you like to go?
- 1) Get out as soon as possible
 - 2) Finish junior high
 - 3) Some high school
 - 4) Finish high school
 - 5) Business or Tech school
 - 6) Four year college
7. XPRSREMR If you could be remembered at Preston for one of the six things below, which one would you like it to be? Check only one.
- 1) Honor student
 - 2) Good in sports
 - 3) Leader
 - 4) Good fighter
 - 5) Well liked by boys
 - 6) Well liked by staff
8. XKIDHANG In here the boys I hang around with:
- 1) Almost always get me into trouble
 - 2) Sometimes get me into trouble
 - 3) Never get me into trouble
9. XVANDAL I damaged or messed up something in the company or some other building:
- 1) Many times
 - 2) A few times
 - 3) Once
 - 4) Never

10. XGRPFITE In here I took part in a fight where our group of boys fought a different group.
- 1) Many times
 - 2) A few times
 - 3) Once
 - 4) Never
11. XMUG In here I helped to jump somebody and beat him up:
- 1) Many times
 - 2) A few times
 - 3) Once
 - 4) Never
12. XTHØTRUN I thought about running away:
- 1) Many times
 - 2) A few times
 - 3) Once
 - 4) Never
13. XFSTFITE While I was here, I had a fist fight with somebody:
- 1) Many times
 - 2) A few times
 - 3) Once
 - 4) Never
14. XGETME Here I had guys tell me that they would get me if I didn't do what they told me.
- 1) Many times
 - 2) A few times
 - 3) Once
 - 4) Never
15. XGETTHEM I've told guys here that I would get them if they didn't do what I told them:
- 1) Many times
 - 2) A few times
 - 3) Once
 - 4) Never

16. XGØARØUN In here do you usually spend your free time with certain friends or by yourself?

- 1) A group with its own name
- 2) With several others
- 3) With one or two others
- 4) By myself

17. XBADPLAN At Preston if your friends planned to do something wrong, what would you do?

- 1) Mind my own business
- 2) Feel bad about it, but keep quiet
- 3) Try to talk them out of it
- 4) Worry about getting caught
- 5) Tell the supervisor
- 6) Want to avoid it, but go along with group

18. XKIDTHNK If a boy got in trouble here, most boys in our company would:

- 1) Think he was a big shot
- 2) Treat him the same as ever
- 3) Stay away from him

19. XADULTDØ What do supervisors do when they see a boy doing something wrong?

- 1) Most of the time they don't do anything about it
- 2) Try to give the boy a bad time
- 3) They try to help the boy straighten out
- 4) They lock the boy up
- 5) They just give him a bad grade

20. XCØUNTØN How many boys in here can you really count on?

- 1) None
- 2) One
- 3) Two or three.
- 4) A lot
- 5) Almost all

21. XØBEYLAW The main reason why I obey the rules at Preston is because:

- 1) To avoid getting more time
- 2) It's the right thing to do
- 3) To avoid A.C.
- 4) It's the easiest thing do do

22. XFAIR How often do supervisors give boys a fair deal?

- 1) All the time
- 2) Most of the time
- 3) About half the time
- 4) Once in a while
- 5) Never

23. X30YRS When you are about 30 years old, how do you think you will feel?

- 1) Not quite as happy as now
- 2) About as happy as now
- 3) More happy than now

24. XADULTLK How many of your company's supervisors like boys and want to help them?

- 1) None
- 2) A few
- 3) About half
- 4) Most
- 5) All

25. XHARDTIM In your company, how often do you see the supervisors giving boys a hard time?

- 1) Several times a day
- 2) Many times a week
- 3) About once a week
- 4) About once a month
- 5) Never

26. XCHANCE How good a chance do you have to get what you want out of life?

- 1) Very good chance
- 2) Good chance
- 3) Average chance
- 4) Poor chance

27. XKIDFITE How often do you see boys fighting in your company?

- 1) Several times a day
- 2) Many times a week
- 3) About once a week
- 4) About once a month
- 5) Never

28. XPRESSUR How much pressure do boys in your company put on each other to fight?
- 1) A great deal
 - 2) Quite a bit
 - 3) A little
 - 4) Very little
 - 5) None at all
29. XSUPFEE1 How do most of your supervisors seem to feel about this work?
- 1) Always happy
 - 2) Usually happy
 - 3) Sometimes happy
 - 4) Hardly ever happy
 - 5) Never happy
30. XSUPFEE2 How do your supervisors seem to react to problems in the company?
- 1) Always angry
 - 2) Usually angry
 - 3) Sometimes angry
 - 4) Hardly ever angry
 - 5) Never angry
31. XRULES How many rules are there to follow in your company?
- 1) Very few
 - 2) A few
 - 3) Quite a few
 - 4) A lot
 - 5) Too many
32. XRESTRIC In your company, how often were you put on restriction or otherwise disciplined?
- 1) A great deal
 - 2) Quite a bit
 - 3) A little
 - 4) Very little
 - 5) Not at all
33. XCOMPARE How does your company compare with the other companies?
- 1) The best in every way
 - 2) Better than most
 - 3) Just as good
 - 4) Worse than most
 - 5) One of the worst

34. XCARESAY When your supervisors are around, do you feel like you have to be careful of what you say?
- 1) Always
 - 2) Usually
 - 3) Sometimes
 - 4) Hardly ever
 - 5) Never
35. XLIKSUP How friendly to you feel toward most of your company supervisors?
- 1) Very friendly
 - 2) Friendly
 - 3) Usually friendly
 - 4) Not very friendly
 - 5) Not friendly at all
36. XCLØSSUP How many supervisors in your company do you feel real close to?
- 1) Several
 - 2) A few
 - 3) A couple
 - 4) One
 - 5) None
37. XSUPRELY Do you feel that you can really count on your supervisors?
- 1) Yes, all the time
 - 2) Yes, usually
 - 3) Sometimes
 - 4) No, not usually
 - 5) No, none of the time
38. XFEELTM How do you feel about the time you spend in your company?
- 1) I enjoy it
 - 2) It's usually OK
 - 3) It's just a bore
 - 4) I don't like it
 - 5) I hate it
39. XSUPTALK What do your supervisors talk to you about?
- 1) More about the good things I do
 - 2) More about the bad things I do
 - 3) Both the good and the bad
 - 4) They don't talk to me

40. XSTRICT Compared with school teachers, how strict are your supervisors?

- 1) Much more strict
- 2) A little more strict
- 3) About the same
- 4) A little less strict
- 5) Much less strict

41. XTELWELL How often do your supervisors try to compliment boys or let them know when they've done well?

- 1) Very often
- 2) Often
- 3) Once in a while
- 4) Hardly ever
- 5) Never

42. XTØØSTRC Were your supervisors too strict?

- 1) Yes, much too strict
- 2) A little too strict
- 3) About right
- 4) Not strict enough

43. XSUPTRUS My supervisors seem to trust me:

- 1) All the time
- 2) Most of the time
- 3) Some of the time
- 4) Once in a while
- 5) Never

44. XCØMLIFE Life in the company is:

- 1) Much the same everyday
- 2) Usually pretty smooth
- 3) Sort of uneven
- 4) It's often confusing and mixed up
- 5) Very mixed up and hard to tell what will happen next

45. XFREEFRN In the company I am free to be friendly with whoever I want:

- 1) Always
- 2) Usually
- 3) Sometimes
- 4) Hardly ever
- 5) Not at all

46. XCØMFITE The boys in my company quarrel and fight:

- 1) A great deal
- 2) Quite a bit
- 3) A little
- 4) Very little
- 5) Not at all

47. XCØMCLØS How many boys in your company do you feel real close to?

- 1) Several
- 2) A few
- 3) A couple
- 4) One
- 5) None

48. XCØMBØSS In my company the people who really run things are:

- 1) A few boys
- 2) All the boys
- 3) The supervisors
- 4) The supervisors and boys together
- 5) Don't know

49. XDØSAY Do your supervisors usually do what they say they are going to do?

- 1) Yes, all the time
- 2) Most of the time
- 3) Some of the time
- 4) Once in a while
- 5) Never

50. XYØUDØ Is it necessary for you to do what your supervisors say in order to be liked by them?

- 1) Yes, always
- 2) Yes, usually
- 3) Sometimes
- 4) No, not usually
- 5) Never

51. XØWNPLAN Do your supervisors let you take part in making rules and plans in the company?

- 1) Always
- 2) Usually
- 3) Sometimes
- 4) Hardly ever
- 5) Never

52. XSUPCRIT Can you criticize a supervisor in your company and not get punished for it?

- 1) Almost always
- 2) In many situations
- 3) In any counseling situation
- 4) Only in community counseling
- 5) Never

53. XPRACPRE Supervisors in my company practice what they preach:

- 1) Always
- 2) Usually
- 3) Sometimes
- 4) Hardly ever
- 5) Never

54. XLIKEYØU Have you felt that your supervisors didn't like you even when you've been doing good?

- 1) All the time
- 2) Most of the time
- 3) Some of the time
- 4) Once in a while
- 5) Never

55. XSUPTIME The supervisors gave me all the time and attention I needed:

- 1) Always
- 2) Usually
- 3) Sometimes
- 4) Hardly ever
- 5) Never

56. XCØUNSTM My company counselor gave all the time and attention I needed:

- 1) Always
- 2) Usually
- 3) Sometimes
- 4) Hardly ever
- 5) Never

57. XSUPRMND My supervisors reminded me most of:

- 1) A father
- 2) An older brother
- 3) The police
- 4) A friend
- 5) A counselor
- 6) A teacher

58. XCØURMND My company counselor reminded me most of:

- 1) A father
- 2) An older brother
- 3) The police
- 4) A friend
- 5) A supervisor
- 6) A teacher

59. XADVICE How much advice have your counselor and supervisors given you about what you should do in the future?

- 1) A great deal
- 2) Quite a bit
- 3) A little
- 4) Very little
- 5) None at all

60. XGOODAV Of all the advice that the staff has given to you, how much of it made good sense?

- 1) A great deal
- 2) Quite a bit
- 3) A little
- 4) Very little
- 5) None at all

61. XLRNFRØM How much of what you learned about the way things ran in the company came from your friends rather than the supervisors?

- 1) Everything
- 2) Most things
- 3) Some things
- 4) Not very much
- 5) Nothing at all

62. XSUPHELP The supervisors in my company would help me:

- 1) In any kind of situation
- 2) Most of the time
- 3) Once in a while
- 4) Hardly ever
- 5) Never

63. XTIMETLK How much time did you spend talking with your supervisors?

- 1) A great deal
- 2) Quite a bit
- 3) A little
- 4) Very little
- 5) None at all

64. XICHANGE Since I have been here, I have changed:

- 1) A great deal
- 2) Quite a bit
- 3) A little
- 4) Very little
- 5) Not at all

65. XGETALØG Did you have trouble getting along with the boys here?

- 1) Very much
- 2) Fairly much
- 3) Some
- 4) Not much
- 5) Very little

66. XBØYSARE Think of the boys in your company. Are they:

- 1) All exactly the same
- 2) Very much alike
- 3) Somewhat similar
- 4) A lot are very different
- 5) All are very different

67. XFEELYØU Compared to the other boys in your company, how do you feel about yourself now?

- 1) Not as good as most
- 2) Only a few are better
- 3) We're all pretty much the same
- 4) I'll turn out better than most
- 5) I'm one of the best boys in the company

68. XHELPHYØU How much would you say that your stay here has helped you?

- 1) A great deal
- 2) Quite a bit
- 3) Some, but not much
- 4) Very little
- 5) None

69. XHØWHELP It has helped me mostly because (check only one):

- 1) I have learned my lesson
- 2) I have learned something about myself and why I get into trouble
- 3) I have gotten work experience
- 4) I have gone ahead in school
- 5) It hasn't helped me

70. XCLIQUES Most places like this have firms or cliques in the dormitory. How many were there in your dormitory?

- 1) Four or more
- 2) Three
- 3) Two
- 4) One
- 5) None, only groups of friends
- 6) None at all

71. XRØUGHTM Some guys say that you have to be pretty careful about what you say or do around the other boys here or else they may give you a rough time. What do you think about this?

- 1) You have to be very careful about what you say and do around the other boys
- 2) You have to be somewhat careful
- 3) You don't have to be careful

72. XTRØUBLE What do you think your chances of staying out of trouble with the law will be after you leave here?

- 1) Very good chance
- 2) Good chance
- 3) My chances are about 50-50
- 4) Chances are not too good
- 5) Chances are poor

73. XFRNØNLY The way things are in my company, I can be friends with only:

- 1) Boys of one race
- 2) Boys in my own clique
- 3) Boys in my own company
- 4) Anybody at Preston

74. XWARDENS How well do you feel the men who run this institution understand your problems and needs?

- 1) They usually understand my problems and needs
- 2) They sometimes understand them
- 3) They don't know much about them

75. XGØFIRST If you had a problem, something you wanted to get off your chest, who would you go to first?

- 1) A counselor or supervisor
- 2) A teacher
- 3) Another boy
- 4) A tradesman
- 5) Some other man here
- 6) No one here

76. XLIKEMEN How well do you personally like most of the men who run this institution?

- 1) Very much
- 2) Pretty much
- 3) A little
- 4) Not very much
- 5) Not at all

77. XFAIRDEL In general, do you think of yourself as having gotten a fair deal here?

- 1) Yes, in most ways I have
- 2) In some ways yes, in others no
- 3) No, on the whole I haven't

78. XTLKSTAF While here, did you have a chance to talk over your problems fully with a staff member?

- 1) Yes
- 2) Some, but not as much as I would have liked to
- 3) Very little
- 4) Not at all

79. XWISHSUP How many of the supervisors in your company do you wish lived in your community so that you could see and talk to them once in a while?

- 1) All of them
- 2) Most of them
- 3) About half of them
- 4) A few of them
- 5) None of them

80. XMENINT How many of the men who run this institution take a personal interest in the boys?

- 1) All of them
- 2) Most of them
- 3) About half of them
- 4) A few of them
- 5) None of them

81. XBESTADV The best counseling happened when:

- 1) I was alone with my counselor
- 2) I was alone with my friends
- 3) In our small group
- 4) In our large group

APPENDIX 3
YOUTH CENTER RESEARCH PROJECT
Pretest and Posttest Questionnaires

YOUTH CENTER RESEARCH PROJECT

YOUTH OPINION POLL

PRETEST

1. YFEELSCH How do you feel about school?
 - 1) I hate school
 - 2) I don't like school
 - 3) School is OK
 - 4) I like school most of the time
 - 5) I like school very much
2. YTCHLIKE Of all the teachers you have known, how many have you liked?
 - 1) Hardly any
 - 2) A few
 - 3) Several
 - 4) Most of them
 - 5) All of them
3. YGETALGT How do you think you will get along with the teachers here?
 - 1) Not too good
 - 2) Just OK
 - 3) Fairly good
 - 4) Good
 - 5) Very good
4. YSUSPSCL How many times have you been suspended from school?
 - 1) Over 5 times
 - 2) 4 or 5 times
 - 3) 2 or 3 times
 - 4) Once
 - 5) Never
5. YPRINCPL How many times have you been sent to the principal's office for acting up in school?
 - 1) Over 10 times
 - 2) Between 5 and 10 times
 - 3) 3 or 4 times
 - 4) 1 or 2 times
 - 5) Never
6. YDOWELL Do you think you ever will do well in school?
 - 1) No chance
 - 2) Very little chance
 - 3) Fair chance
 - 4) Good chance
 - 5) Very good chance

7. YGETALGC How do you think you will get along with the youth counselors here?
- 1) Not too good
 - 2) Just OK
 - 3) Fairly good
 - 4) Good
 - 5) Very good
8. YREASON The main reason I got in trouble in the past was:
- 1) It was just an accident
 - 2) The police and judges
 - 3) My friends
 - 4) My parents and family
 - 5) Myself
9. YWANTRBL Do you think that sometimes you actually wanted to get into trouble?
- 1) Very sure this is true
 - 2) Quite sure
 - 3) Don't know
 - 4) Pretty sure this is not true
 - 5) Very sure this is not true
10. YEXPECT Do you expect to get in trouble when you leave here?
- 1) Pretty sure I will
 - 2) There is some chance that I will
 - 3) I have no idea
 - 4) Pretty sure I won't
 - 5) Very sure I won't
11. YCHANGE What most needs to be changed before I can stay out of trouble in the future is:
- 1) Nothing needs to be changed
 - 2) The police and judges
 - 3) My friends
 - 4) My parents and family
 - 5) Myself
12. YSATISFD Do you feel satisfied with yourself, or do you feel that your attitude or behavior need to be changed?
- 1) No changes needed
 - 2) Don't think so
 - 3) Maybe I need to change
 - 4) I'm fairly sure I need to change
 - 5) I'm very sure I need to change

13. YWILLCHG Do you think you actually will make changes in your attitude or behavior before you leave here? How much do you think you will change?
- 1) Not at all
 - 2) Very little, if any
 - 3) Maybe a little
 - 4) Quite a bit
 - 5) A lot
14. YTLKPRØB While you are here would you like to talk over your personal problems in small group counseling meetings?
- 1) Very sure I would
 - 2) Pretty sure I would
 - 3) Maybe I would
 - 4) Pretty sure I wouldn't
 - 5) Very sure I wouldn't
15. YDØESJØB When a boy does a job he's been asked to do (like taking out the garbage):
- 1) He should get something for it (allowance, a little money, etc.)
 - 2) He should be praised for it
 - 3) He should be told thanks
 - 4) He should be expected to do things without rewards
 - 5) Nothing - he should just do as he is told
16. YREWARD When you were 13 years old, how often did you receive a reward (such as money, allowance, special privileges, etc.) for doing a regular job assigned to you?
- 1) Always
 - 2) Usually
 - 3) Sometimes
 - 4) Hardly ever
 - 5) Never
17. YPRAISED In the same situation, when you were 13 years old, how often were you praised or thanked for doing a regular job assigned to you?
- 1) Always
 - 2) Usually
 - 3) Sometimes
 - 4) Hardly ever
 - 5) Never
18. YCRITCIZ In the same situation again, how often were you criticized instead of thanked, even though you'd done the job well?
- 1) Always
 - 2) Usually
 - 3) Sometimes
 - 4) Hardly ever
 - 5) Never

19. YDSNTJØB When a boy does not do a job he's been asked to do (like taking out the garbage):
- 1) He should be punished (by being spanked, slapped, etc.)
 - 2) He should be punished by taking away some privilege or sent to room
 - 3) He should be bawled out or scolded
 - 4) He should be ignored - nothing should be done
 - 5) His parents should talk it over with him
20. YDIDNTDØ When I was a boy 13 years old and didn't do something I'd been asked to do (like taking out the garbage):
- 1) I was punished (by being spanked or slapped)
 - 2) I was punished by losing some privilege or being sent to my room
 - 3) I was yelled and screamed at
 - 4) I was bawled out or scolded
 - 5) I was ignored, nothing was done to me
 - 6) We talked it over
21. YASKPERM At home how often do you need to ask permission before leaving the house at night?
- 1) Always
 - 2) Usually
 - 3) Sometimes
 - 4) Hardly ever
 - 5) Never
22. YFREETGØ At home I am free to go wherever I want with whomever I want.
- 1) Always
 - 2) Usually
 - 3) Sometimes
 - 4) Hardly ever
 - 5) Never
23. YCØUNTØN I feel that I can count on my parents to help me.
- 1) Always
 - 2) Usually
 - 3) Sometimes
 - 4) Hardly ever
 - 5) Never
24. YTIMETLK At home how much time did you spend talking with your parents?
- 1) A great deal
 - 2) Quite a bit
 - 3) A little
 - 4) Very little
 - 5) None at all

25. YSUCCESS How many of the people who know your father (stepfather) consider him to be a real success?
- 1) All
 - 2) Most
 - 3) Some
 - 4) Few
 - 5) None
26. YADMIREF Do you consider your father (or stepfather) to be a person you can admire, that is, a person who has a lot on the ball?
- 1) Yes, definitely so
 - 2) Yes, somewhat so
 - 3) Yes, to some extent
 - 4) No, not very much
 - 5) No, definitely not
27. YPARWANT My parents act like they want be to change.
- 1) A great deal
 - 2) Quite a bit
 - 3) A little
 - 4) Very little
 - 5) None at all
28. YTREATFM How satisfied are you with the way you treat your family?
- 1) Perfectly satisfied
 - 2) Fairly satisfied
 - 3) Not very satisfied
 - 4) Very dissatisfied
29. YREFUSE How often did you refuse to do what your parents told you?
- 1) Almost all the time
 - 2) Many times
 - 3) Several times
 - 4) A few times
 - 5) Never
30. YSPERIØR How often do you feel superior to most of the boys you know?
- 1) Always
 - 2) Usually
 - 3) Sometimes
 - 4) Hardly ever
 - 5) Never

31. YØTHLIKE How sure are you that other people like you?

- 1) Very sure they do
- 2) Quite sure they do
- 3) Somewhat sure they do
- 4) I have no idea
- 5) Pretty sure they don't

32. YWRTHLSS Do you ever think you are a worthless individual?

- 1) Yes, often
- 2) Yes, sometimes
- 3) Yes, but rarely
- 4) No, hardly ever
- 5) No, never

33. YGRPFITE I took part in a fight where our group of kids fought a different group.

- 1) Many times
- 2) Several times
- 3) A few times
- 4) One time
- 5) Never

34. YMUG I helped to jump somebody and beat them up.

- 1) Many times
- 2) Several times
- 3) A few times
- 4) One time
- 5) Never

35. YMJPILLS I have used marijuana or pep pills.

- 1) Many times
- 2) Several times
- 3) A few times
- 4) One time
- 5) Never

36. YSNIFF I tried to get kicks from sniffing glue.

- 1) Many times
- 2) Several times
- 3) A few times
- 4) One time
- 5) Never

37. YHARDRUG I used narcotic drugs other than marijuana.

- 1) Many times
- 2) Several times
- 3) A few times
- 4) One time
- 5) Never

38. YRANAWAY I ran away from home.

- 1) Many times
- 2) Several times
- 3) A few times
- 4) One time
- 5) Never

39. YESCAPE I ran away (or attempted to run away) from an institution or camp.

- 1) Many times
- 2) Several times
- 3) A few times
- 4) One time
- 5) Never

40. YVIØLCRI I took part in a crime where weapons were used.

- 1) Many times
- 2) Several times
- 3) A few times
- 4) One time
- 5) Never

41. YJØYRIDE

- 1) Many times
- 2) Several times
- 3) A few times
- 4) One time
- 5) Never

42. YBURGTHFT I took part in a burglary or theft.

- 1) Many times
- 2) Several times
- 3) A few times
- 4) One time
- 5) Never

YOUTH CENTER RESEARCH PROJECT

YOUTH OPINION POLL

POSTTEST

1. XREASON The main reason I got in trouble in the past was:
 - 1) It was just an accident
 - 2) The police and judges
 - 3) My friends
 - 4) My parents and family
 - 5) Myself
2. XLØNER I am kind of a loner, and when I've gotten into trouble with the law, I've been alone.
 - 1) Always
 - 2) Usually
 - 3) Sometimes
 - 4) Hardly ever
 - 5) Never
3. XDSNTJØB When a boy does not do a job he's been asked to do (like taking out the garbage):
 - 1) He should be punished (by being spanked, slapped, etc.)
 - 2) He should be punished by taking away some privilege or sent to his room.
 - 3) He should be bawled out or scolded
 - 4) He should be ignored - nothing should be done
 - 5) His parents should talk it over with him
4. XDØESJØB When a boy does a job he's been asked to do (like taking out the garbage):
 - 1) He should get something for it (allowance, a little money, etc.)
 - 2) He should be praised for it
 - 3) He should be told thanks
 - 4) He should be expected to do things without rewards
 - 5) Nothing - he should just do as he is told
5. XWANTRBL Do you think that sometimes you actually wanted to get into trouble?
 - 1) Very sure this is true
 - 2) Quite sure
 - 3) Don't know
 - 4) Pretty sure this is not true
 - 5) Very sure this is not true

-215-

6. YFEELSCH While here, how did you feel about attending school?
 - 1) I hate school
 - 2) I don't like school
 - 3) School is OK
 - 4) I like school most of the time
 - 5) I like school very much
7. XTCHGØØD Of all the teachers you actually had while you were here, how many did you consider were really good at their job of teaching:
 - 1) Hardly any
 - 2) A few
 - 3) Several
 - 4) Most of them
 - 5) All of them
8. XTCHLIKE Of all the teachers you have known here, how many have you liked?
 - 1) Hardly any
 - 2) A few
 - 3) Several
 - 4) Most of them
 - 5) All of them
9. XTCHSAY In here, the teachers almost always found something good (positive) to say about me, instead of being sarcastic or making me feel stupid.
 - 1) Very strongly agree
 - 2) Strongly agree
 - 3) Agree a little
 - 4) Disagree a little
 - 5) Strongly disagree
 - 6) Very strongly disagree
10. XSCHHARD In school I really had to work hard to get good grades or points.
 - 1) Very strongly agree
 - 2) Strongly agree
 - 3) Agree a little
 - 4) Disagree a little
 - 5) Strongly disagree
 - 6) Very strongly disagree

11. XCSSLRTLK How much time did you spend talking with your caseworker or the other counselors?

- 1) A great deal
- 2) Quite a bit
- 3) A little
- 4) Very little
- 5) None at all

12. XCULDTLK While here, I had a chance to talk over my problems fully with a staff member.

- 1) Very strongly agree
- 2) Strongly agree
- 3) Agree a little
- 4) Disagree a little
- 5) Strongly disagree
- 6) Very strongly disagree

13. XUNDSTUD When I was talking in groups or individual counseling, my counselor (caseworker) understood me and how I felt.

- 1) Very strongly agree
- 2) Strongly agree
- 3) Agree a little
- 4) Disagree a little
- 5) Strongly disagree
- 6) Very strongly disagree

14. XHELPDME My counselor (caseworker) helped me express myself and understand my feelings.

- 1) Very strongly agree
- 2) Strongly agree
- 3) Agree a little
- 4) Disagree a little
- 5) Strongly disagree
- 6) Very strongly disagree

15. XKNEWFLD My counselor (caseworker) knew a lot about his work. He was really an expert in his field.

- 1) Very strongly agree
- 2) Strongly agree
- 3) Agree a little
- 4) Disagree a little
- 5) Strongly disagree
- 6) Very strongly disagree

16. XCØNFNT My counselor (caseworker) seemed to be very confident and sure of himself.

- 1) Very strongly agree
- 2) Strongly agree
- 3) Agree a little
- 4) Disagree a little
- 5) Strongly disagree
- 6) Very strongly disagree

17. XSAIDGUD My counselor (caseworker) almost always found something good (positive) rather than bad to say to me.

- 1) Very strongly agree
- 2) Strongly agree
- 3) Agree a little
- 4) Disagree a little
- 5) Strongly disagree
- 6) Very strongly disagree

18. XFAIR The youth counselors in my hall treated everyone the same and were fair to me.

- 1) Very strongly agree
- 2) Strongly agree
- 3) Agree a little
- 4) Disagree a little
- 5) Strongly disagree
- 6) Very strongly disagree

19. XSTRICT The youth counselors in my hall were too strict.

- 1) Very strongly agree
- 2) Strongly agree
- 3) Agree a little
- 4) Disagree a little
- 5) Strongly disagree
- 6) Very strongly disagree

20. XINSULTD The youth counselors in my hall did not show respect, they put me down, made me feel like nobody, insulted me, etc.

- 1) Very strongly agree
- 2) Strongly agree
- 3) Agree a little
- 4) Disagree a little
- 5) Strongly disagree
- 6) Very strongly disagree

21. XTUKPART Did your supervisors let you take part in making rules and plans in the company?

- 1) Always
- 2) Usually
- 3) Sometimes
- 4) Hardly ever
- 5) Never

22. XHARDWRK To get good reports or points on the hall, I really had to work hard.

- 1) Very strongly agree
- 2) Strongly agree
- 3) Agree a little
- 4) Disagree a little
- 5) Strongly disagree
- 6) Very strongly disagree

23. XHELPFND Suppose a group of boys took a dislike for a boy you know, and decided to rough him up for no particular reason. If a friend of the boy learned about their plan, what should he do? Should he warn some adult here about it?

- 1) Yes
- 2) No

24. XNITEMAN Suppose a group of boys are planning to get even with a night man here that no one likes, by beating him up. Should a boy warn some adult here about it?

- 1) Yes
- 2) No

25. XTELLRUN Suppose a boy you knew fairly well was planning to run away tonight, or not come back from a home visit. Do you think a boy should ever tell an adult here that another boy is planning to run?

- 1) Yes
- 2) No

26. XGRPFITE In here, I took part in a fight where our group of boys fought a different group.

- 1) Many times
- 2) Several times
- 3) A few times
- 4) One time
- 5) Never

27. XBRØKLAW In here, I took part in some things that I could have been arrested for on the outs.

- 1) Many times
- 2) Several times
- 3) A few times
- 4) One time
- 5) Never

28. XLIKBOYS In here I was able to find boys I liked just as much as my friends at home.

- 1) Very strongly agree
- 2) Strongly agree
- 3) Agree a little
- 4) Disagree a little
- 5) Strongly disagree
- 6) Very strongly disagree

29. XPLYDSAF While here, I played it safe, and watched myself. The youth counselors really don't know me very well.

- 1) Very strongly agree
- 2) Strongly agree
- 3) Agree a little
- 4) Disagree a little
- 5) Strongly disagree
- 6) Very strongly disagree

30. XKEEPFRM In my hall the boys keep a lot of things from staff, so staff really don't know all that is going on.

- 1) Very strongly agree
- 2) Strongly agree
- 3) Agree a little
- 4) Disagree a little
- 5) Strongly disagree
- 6) Very strongly disagree

31. XWRTHLSS Do you ever think you are a worthless individual?

- 1) Yes, often
- 2) Yes, sometimes
- 3) Yes, but rarely
- 4) No, hardly ever
- 5) No, never

32. XLIKEYØU How sure are you that other people like you?

- 1) Very sure they do
- 2) Quite sure they do
- 3) Somewhat sure they do
- 4) I have no idea
- 5) Pretty sure they don't

33. XSPERIØR How often do you feel superior to most of the boys you know?

- 1) Always
- 2) Usually
- 3) Sometimes
- 4) Hardly ever
- 5) Never

34. XLIKESLF I feel good about myself. I like what I am and who I am.
As a matter of fact, I'd rather be myself than anyone else.

- 1) Very strongly agree
- 2) Strongly agree
- 3) Agree a little
- 4) Disagree a little
- 5) Strongly disagree
- 6) Very strongly disagree

35. XADDICTD When I came into this institution, I think I was seriously hung up on, or addicted to drugs.

- 1) Very strongly agree
- 2) Strongly agree
- 3) Agree a little
- 4) Disagree a little
- 5) Strongly disagree
- 6) Very strongly disagree

36. XPØTDANG Marijuana (pot) is not any more dangerous or harmful or harmful than cigarettes or alcohol.

- 1) Very strongly agree
- 2) Strongly agree
- 3) Agree a little
- 4) Disagree a little
- 5) Strongly disagree
- 6) Very strongly disagree

37. XUSEDGRS When I get home I may get involved with heroin, LSD, speed, or some other narcotic or drug.

- 1) Very strongly agree
- 2) Strongly agree
- 3) Agree a little
- 4) Disagree a little
- 5) Strongly disagree
- 6) Very strongly disagree

38. XDØPEDNG The dangers, risks, and problems that go with using pills or narcotics are much greater than any possible pleasure a person can get from them.

- 1) Very strongly agree
- 2) Strongly agree
- 3) Agree a little
- 4) Disagree a little
- 5) Strongly disagree

39. XWØNTUSE I am absolutely decided that I will never knowingly use hard narcotics. I have made a really firm decision that I won't get involved.

- 1) Very strongly agree
- 2) Strongly agree
- 3) Agree a little
- 4) Disagree a little
- 5) Strongly disagree
- 6) Very strongly disagree

40. XCHNGPLN As a result of my being here, there has been a change in what I am doing or planning to do.

- 1) Very strongly agree
- 2) Strongly agree
- 3) Agree a little
- 4) Disagree a little
- 5) Strongly disagree
- 6) Very strongly disagree

41. XGØINGTØ When I get home, I'm going to:

- 1) Go back to school
- 2) Get a job
- 3) Go to school part-time and work part-time
- 4) Have no idea of what I'll do
- 5) Find part-time work
- 6) Take a long vacation

42. XLUKDSLF While here, I really got down to business and worked hard to look at myself, and my personal problems.

- 1) Very strongly agree
- 2) Strongly agree
- 3) Agree a little
- 4) Disagree a little
- 5) Strongly disagree
- 6) Very strongly disagree

Offense Coding Materials

43. XPRØBPAR I have not as yet settled any problems I might have had with my parents. In other words, I still have unsettled problems with my parents.
- 1) Very strongly agree
 - 2) Strongly agree
 - 3) Agree a little
 - 4) Disagree a little
 - 5) Strongly disagree
 - 6) Very strongly disagree
44. XREARRST Do you expect that you will violate the law and get arrested after you leave here?
- 1) Pretty sure I will
 - 2) There is some chance that I will
 - 3) I have no idea
 - 4) Pretty sure I won't
 - 5) Very sure I won't
45. XINCNTRL I feel in control of my own life, to do with it as I decide. If I get in trouble it's because I decide to. If I don't get in trouble, it's also because I decide not to.
- 1) Very strongly agree
 - 2) Strongly agree
 - 3) Agree a little
 - 4) Disagree a little
 - 5) Strongly disagree
 - 6) Very strongly disagree

OFFENSE CODES

General Description

The offense codes and their respective seriousness codes were based upon a rating scale first developed by the Youth Authority in 1958. The placement of each particular offense was done by obtaining the consensus of many persons in the criminal justice field. Several revisions have been made since its initial development. In general, crimes against persons, as defined by FBI Uniform Crime Reports, are considered most serious, with index property offenses considered next most serious, and other offenses following. Within seriousness categories, offenses with lower offense codes are considered more serious. The most serious charge for each arrest was selected by choosing the charge with the highest seriousness code; in the case of a tie, the charge with the lowest offense code was selected. A similar procedure was used for selecting each individual's most serious arrest.

Although there may be disagreement as to the relative seriousness of particular offenses (e.g., petty theft, by these rules, would be considered more serious than incest), only rarely were unrelated offenses included as charges in the same arrest. When such problems arose in coding, they were discussed, and sometimes the arrest was coded so as to obtain a more reasonable picture of the individual's offense career. For example, an individual with a number of petty thefts who, at one point, was arrested for petty theft and malicious mischief may have been coded in that instance as having been arrested for malicious mischief in order to note that the offense career had this diversity. In choosing the most serious arrest, similar problems may have arisen, but logical misclassifications were probably rare. In several instances, persons with arrests for child molesting were coded as minor offenders, but their number was too small to have had a significant effect on the results.

Severity Code	Offense Code	Description
		<i>Crimes Against Persons</i>
9	01	Murder (planned, premeditated homicide)
9	02	Murder (impulsive homicide or unspecified)
9	03	Manslaughter (negligent homicide)
8	04	Felony Assault (aggravated, with deadly weapons, with intent of bodily harm or assault on a police officer) (assault with a BB gun)
		Assault with intent to commit rape
		Attempted murder
		Assault and battery (felony)
		Felony assault (specifically indicated)
		Felony battery (specifically indicated)
		Discharging a firearm at an inhabited dwelling
		Battery on an officer
		Bomb-possession and detonation
		ADW - assault with a deadly weapon
		Wife beating (if clearly a felony)
		Rape other than statutory rape
8	05	Misdemeanor Assault
6	07	Misdemeanor Battery or assault (PC 240/242)
		Battery (when not clearly a felony)
		Assault (when not clearly a felony)
		Assault and battery (when not clearly a felony)
		Wife beating (when not clearly a felony)
7	08	Other Crimes Against Persons
		Child neglect
		Derailing or wrecking a train (PC 218)
		Extortion
		Kidnapping
		Threat to life
8	10	Bank Robbery
8	11	Armed Robbery (theft by threat or use of lethal force) - First degree robbery
7	12	Robbery/Strong Arm (theft by threat or use of a non-lethal force, includes "mugging", e. g., purse-snatching, etc.) - Second degree robbery

Severity Code	Offense Code	Description
<u>Crimes Against Property/Theft</u>		
7	13	Burglary (unauthorized entry with intent to commit theft) (PC 459) - Third degree
2	14	Trespass (unauthorized entry of building or open-property without intent of theft, or lodging) (PC 602,602.5)
6	15	Buying, Receiving or Possession of Stolen Property (PC 496) Dyer Act (Interstate transportation of stolen motor vehicle) NMVTA (National Motor Vehicle Theft Act) - interstate transportation of a stolen vehicle.
6	16	Forgery (false check or use of credit card) Counterfeiting Intercept checks NSF (Non-sufficient funds) Smuggling
7	17	Grand Theft (felony theft excluding automobiles) Money, labor or real or personal property with a value of \$200 or more Fowls, avacados, olives, fruits, nuts or artichokes worth \$50 or more Property taken from person of another Larceny over \$200 Mail theft
4	18	Petty Theft (misdemeanor theft) (PC 484) Larceny under \$200 (or if amount unspecified) = Petite larceny embezzlement
4	19	Shoplift (misdemeanor theft from a store) (PC 484)
5	20	Arson (PC 447a)
4	21	Malicious Mischief (vandalism, destruct/deface property, auto tampering) (10852VC, 10853VC) False alarm Cruelty to animals Throwing rocks at moving vehicles Discharging a firearm Discharging firearm at unoccupied dwelling

-227-

Severity Code	Offense Code	Description
4	22	Auto Burglary (forceful entry of vehicle--theft of contents)
		Auto Clout
5	26	Other Felony Theft (theft by trick and device, bunco, fraud)
		Mail fraud
5	27	Other Misdemeanor Theft (theft by trick and device, bunco, fraud) Defrauding an innkeeper Using any device to obtain money from a money changer
<u>Crimes: Sex Offense (subject is not victim)</u>		
4	25	Lewd Acts on a Child
		Molesting Lewd and lascivious conduct (PC 288)
3	29	Rape (Without force by reason of age; commonly known as statutory rape. 261.1 PC before 1970; now 261.5 PC)
4	30	Homosexual Relations
4	31	Incest (perpetrated with related juvenile)
4	32	Prostitution, Soliciting (PC 266) (Pandering, pimping)
4	33	Other Sex Crimes (obscene phone calls, obscene conduct, illicit heterosexual or indecent exposure, peeping tom) (Public lewd conduct)
		Sodomy (if not clearly falling under another sex offense) Oral Copulation

Severity Code	Offense Code	Description
<u>Crimes: Auto and Vehicle Violations</u>		
7	34	Grand Theft Auto (steals car for personal use, resale, stripping) (PC 487.5)
5	35	Auto Joyriding (unauthorized use of a vehicle if not clearly Grand Theft Auto) 10851VC
3	36	Hit and Run Vehicular Manslaughter
2	37	Traffic (except drunk driving, or hit & run) Reckless driving Moving violation and accidents Driving with a suspended license 14601VC (Misdemeanor) Driving with a revoked license
1	38	Other Auto and Vehicle Violations (driving without a license, driving without registration, citations, fix-it tickets) Hitch-hiking Non-moving violations
<u>Crimes: Miscellaneous</u>		
5	39	Carrying a Concealed Weapon or Illegal Possession of a Weapon or manufacturing of a weapon Possession or use of slingshots Weapons: display, possession, charging firearms, brandishing - (at unoccupied dwelling +Code 21-4) (at occupied dwelling +Code 4-8)
6	40	Resisting Officer, Refuse to Obey/Elude, Obstructing/Threatening a Police Officer
2	41	Loitering, Vagrancy, Prowling (PC 647e, 647g, 647h) lodging in a building without permission 647h Begging
2	42	Disturbing the Peace, Disorderly Conduct (PC 415) Obscene language Riot ordinances Refusal to disperse on order of the police officer

Severity Code	Offense Code	Description
2	43	Gambling
2	44	Parole Violation (AWOL from parole) - 3056PC
2	45	Probation Violation
2	46	Game and Sporting Violation
2	47	Minor Municipal and County Code Violations Peddling without a license Nude sunbathing Some county codes are actually curfew violations (Code curfew when specified) No license for surfing
2	48	Minor Public Safety Violations Littering Fireworks/Firecrackers
0	49	Suspicion of a Felony
0	50	Suspicion of a Misdemeanor or Unspecified Offense
2	51	Contributing, Aiding and Abetting
2	52	Other Criminal Non-Status Delinquency--not codeable elsewhere False identification or information to a police officer Conspiracy (crime not indicated) Possession of Burglary Tools Contempt of Court Harassing Phone Calls Failure to ID False Bomb Threat Failure to Appear (40508VC), defaulting defendant warrant Bench Warrant Contributing to the delinquency of a minor Military desertion - AWOL Fugitive FAP - flight to avoid persecution Alien smuggling F to P - failure to provide 270PC

Severity Code	Offense Code	Description
<u>Liquor Violations</u>		
2	53	Drunkenness (public, in parked car, etc.) (PC 647f) Under the influence (if drugs not indicated) (if drugs + Code 67-3)
3	54	Drunk Driving (alcohol and unspecified intoxicant) 23102A VC
2	56	Other Liquor Violations False ID to gain entry into a place where liquor is being served Open container In Auto (If description indicates possession, only code 82)
<u>Drugs: Manufacture or Sale</u>		
5	57	Heroin, Cocaine, Morphine
5	58	LSD, other Hallucinogenics
3	59	Marijuana, Hashish Narcotics (if not specified) Controlled Substances (if not specified)
5	60	Pills or Unspecified Drugs Dangerous Drugs Speed and Downers
5	61	Other Manufacture or Sale of Illegal Drugs Drug Smuggling

Severity Code	Offense Code	Description
<u>Drugs: Possession or Use - Possession with Intention to Sell or for Intoxication</u>		
3	62	Heroin, Cocaine, Morphine
3	63	LSD, other Hallucinogenics
3	64	Marijuana, Hashish Narcotics (if not specified) 11550 HS - Controlled Substances (if not specified) Cultivation (H&S 11358)
3	65	Pills or Unspecified Drugs Dangerous Drugs Speed and Downers
2	66	Glue Sniffing, Other Legally Obtained Inhalants Poisons (if not specified)
3	67	Other Possession or Use of Illegal Drugs Intoxication on Drugs Possession of drugs without a prescription "Drunk on drugs" or "intoxicated on drugs"
<u>Drugs: Miscellaneous</u>		
3	68	Driving Under the Influence (non-alcoholic drugs)
2	69	Situational Violations Associating with users In and About
2	70	Suspicion of Drug Use
3	71	Miscellaneous Drug Violations Possession of Paraphernalia Possession of Pipe (11364 H&S) Forged prescriptions Sell substitute in lieu of any drug

CONTINUED

2 OF 3

Severity Code	Offense Code	Description
<u>Status Violations</u>		
1	73	Runaway If it appears as beyond control (runaway)--Code 73
1	76	Missing Person Report
1	78	Truancy
1	80	Curfew
1	81	Beyond Control, Ungovernable, Incurable, Wayward Lack of parental control Foster home failure
2	82	Minor in Possession of Alcohol Minor under the influence (25662 BP) Buying alcohol In a place where alcohol is served Drinking in a public place
2	84	Violation of Juvenile Probation, Court Order (non-technical violation) Failure to attend camps Placement failure Ward failure - non-technical violation Probation work project Juvenile Court Warrant Detention Order
2	85	Failure to Appear for Juvenile Court Hearing = FTA
3	86	Escape from commitment; runaway from juvenile commitment, ranch, etc.
1	89	Other Status Offense (not codeable elsewhere or not specified) 601 W&I

Severity Code	Offense Code	Description
<u>Miscellaneous Codes</u>		
0	90	Held for Other Jurisdiction (no offense specified)
0	91	No Precipitating Offense, Family Dispute Includes: Failure to communicate, parental disagreement over youth's friends, and youth turns self in not wanting to return home
0	92	No Precipitating Offense Review of Placement Safekeeping Protective Custody Material Witness Quashed Warrant Miscellaneous Delinquent Tendencies 5150--Insanity
0	93	No Precipitating Offense--Missing or Lost Child
0	94	No Offense Description or Blank Charges
0	95	Miscellaneous Investigation Neglected, Dependent, Abused (W&I, 600a, 300a) Unfit Home Sexually/physically abused Abandoned Lack of Parental Supervision Molested Child
0	96	Expelled from Home
0	97	Attempted Suicide
2	98	Other Non-Specific Offense Education Codes (EC 12405)

Severity Code	Offense Code	Description
<u>Status Violations</u>		
1	73	Runaway If it appears as beyond control (runaway)--Code 73
1	76	Missing Person Report
1	78	Truancy
1	80	Curfew
1	81	Beyond Control, Ungovernable, Incurable, Wayward Lack of parental control Foster home failure
2	82	Minor in Possession of Alcohol Minor under the influence (25662 BP) Buying alcohol In a place where alcohol is served Drinking in a public place
2	84	Violation of Juvenile Probation, Court Order (non-technical violation) Failure to attend camps Placement failure Ward failure - non-technical violation Probation work project Juvenile Court Warrant Detention Order
2	85	Failure to Appear for Juvenile Court Hearing = FTA
3	86	Escape from commitment; runaway from juvenile commitment, ranch, etc.
1	89	Other Status Offense (not codeable elsewhere or not specified) 601 W&I

Severity Code	Offense Code	Description
<u>Miscellaneous Codes</u>		
0	90	Held for Other Jurisdiction (no offense specified)
0	91	No Precipitating Offense, Family Dispute Includes: Failure to communicate, parental disagreement over youth's friends, and youth turns self in not wanting to return home
0	92	No Precipitating Offense Review of Placement Safekeeping Protective Custody Material Witness Quashed Warrant Miscellaneous Delinquent Tendencies 5150--Insanity
0	93	No Precipitating Offense--Missing or Lost Child
0	94	No Offense Description or Blank Charges Miscellaneous Investigation
0	95	Neglected, Dependent, Abused (W&I, 600a, 300a) Unfit Home Sexually/physically abused Abandoned Lack of Parental Supervision Molested Child
0	96	Expelled from Home
0	97	Attempted Suicide
2	98	Other Non-Specific Offense Education Codes (EC 12405)

DISPOSITION CODES

- **1. Dismissed
 - Released
 - No complaint
 - Off calendar, etc.
- **2. 849(b) (1) PC released, deemed not an arrest
- 3. Dismissed, convicted other charge
- 4. Suspended sentence
- 5. Convicted, sentence unknown
- 6. Fine or restitution
- 7. Work project
 - Including voluntary work
- 8. Probation without wardship
- 9. Probation with wardship
- 10. Adult probation
- 11. Placed on 600 petition
- 12. County juvenile commitment
 - Juvenile hall
 - Camp
 - Detention home
 - Private facility, etc.
- 13. Jail
- 14. Mental hospital
- *15. California Rehabilitation Center
 - Drug rehabilitation
- *16. California Youth Authority
- *17. California Department of Corrections
- *18. Non-California prison
 - State or Federal
- **19. Other
- **20. Transferred out-of-state
- *86. Death penalty
- **99. Unknown

*State-level incarcerations

**Non-convictions

CHRONIC OFFENDER PROJECT

Coding Rules

1. Incarceration time:
 - a. Count only State-level incarcerations. Do not include jail, camps, or ranches. Do not code State Hospital incarcerations.
 - b. Count completed months only. No partial months, even if it is within one day of a full month.
 - c. Date of incarceration:
 - i. The date of incarceration is the date he arrives at the institution, not the date of arrest, sentencing, or commitment.
 - ii. If he is committed on a parole revocation and the date he arrives at the institution is not recorded, use the date of revocation.
 - d. Diagnostic commitments are counted.
2. If the disposition of an offense is a local incarceration and he is recommitted to CYA or CDC immediately upon release from the local incarceration and the recommitment offense is a parole violation or revocation, code only the State-level commitment as the disposition of that offense; i.e., do not code the local incarceration.
3. When in doubt regarding which of two dispositions is the actual disposition, code the less serious. When more than one disposition is applicable, code the more serious. The higher the code number for a disposition, the more serious it is.
4. Work furlough time is not counted as incarceration time.
5. Convictions later overturned should be coded as "dismissed" dispositions.
6. Code escapes as 86-3. Also use this code for runaways from juvenile commitments (ranches, camps, etc.).

7. When a single arrest includes traffic (or traffic warrants) and criminal offenses, code them as one incident even if they have been separated on rap sheet.
8. When an incident involves more than one offense:
 - a. Code the offense with the highest severity code.
 - b. If there are offenses tied on the highest severity code, code the offense with the lowest offense code; e.g., if he was arrested for burglary (offense code "13", severity code "7") and arson (20-7), code the burglary.
9. When in doubt about what the offense was, code it as the less serious option, e.g., if the entry is "Robbery", code it as strong-arm, not armed; if the entry is "Assault", assume that it is a misdemeanor, not a felony. If it is "Auto Theft", assume joyriding (35-5), not grand theft auto (34-7).
10. "AWOL" is coded as a parole violation.
11. If the disposition is "juvenile hall," with no additional information, code the disposition "99."
12. Use disposition "03" only when the rap sheet specifically indicates that the charge was dismissed and the person convicted and sentenced on an offense from a separate incident.
13. A parole violation that shows up only as a parole revocation in the disposition column is coded as an offense.
14. CYA and CDC parole violations are both coded 44-2.
15. Threatening the life of an officer is coded 40-6.
16. Jail terms are counted for the incarceration variables only if the person is being sent to jail on a state-level incarceration (i.e., CYA or CDC) and definite entry and parole dates for the jail term are listed.

17. Use date closest to the actual offense (listed in order of preference):
 - 1) arrest date, 2) parole revocation date, or 3) date of incarceration.
18. If entries for the same type of offense are made for a sheriff's office and police department in the same county within a week of each other, code them as one offense. Use judgment.
19. CRC "outpatient returnees": Code as an offense only if an arrest is indicated (i.e., a law enforcement entry appears).
20. Code an offense as a parole or probation violation only if there is no accompanying offense of any kind. Otherwise use the accompanying offense. Disregard severity rules in this case.
21. If a person is sent up only for a diagnostic commitment but not subsequently sent to CDC, don't use 17 for the disposition; look for what occurred after the diagnostic commitment.
22. Do not use offense code "84" for probation violations unless they are violations resulting from one of the listed reasons (e.g., placement failure). Use offense code "45" for other juvenile probation violations.
23. Forged prescriptions are coded 71-3.
24. False imprisonments are coded 08-6.
25. B/F (bail forfeiture) is a disposition "06."
26. Coding traffic violations:
 - a. Code any traffic offense that appears on the rap sheet.
 - b. Moving violations: Code 37-2 if there is no indication that it is a warrant or 40508 VC (failure to appear) arrest. Code 52-2 if it indicates a warrant or FTA arrest.

- c. Non-moving violations: Code 38-1 if there is no indication that it is a warrant or FTA arrest. Code 52-2 if it is a warrant or FTA arrest.
 - d. If the charge is simply "traffic arrest" code it as 52-2 (assume a warrant).
27. "Possession [of drugs] for sale" is coded as possession.
28. Suspended sentence entries:
- a. "30 days CJ 30 days SS" is coded as jail.
 - b. "30 days SS 30 days" is coded as suspended.

APPENDIX 5

References

- Allinsmith, W. The learning of moral standards. Unpublished doctoral dissertation, University of Michigan, 1954.
- Arnaud, S. Children of multiple sclerotics: Their psychological characteristics. Unpublished doctoral dissertation, Boston University, Boston, Mass., 1957.
- Becker, W. A genetic approach to the interpretation and evaluation of the process-reactive distinction in schizophrenia. Journal of Abnormal & Social Psychology, 1956, 53, 229-236.
- Blau, T., & Schaffer, R. The spiral aftereffect test (SAET) as a predictor of normal and abnormal electroencephalographic records in children. Journal of Consulting Psychology, 1960, 24, 35-42.
- Haapanen, R. Alternatives to analysis of covariance for estimating treatment effects in criminal justice evaluation: Comparative results. Sacramento: California Youth Authority, 1983.
- Haapanen, R., & Jesness, C. The early identification of the chronic offender. Sacramento: California Youth Authority, 1982.
- Jesness, C. The Fricot Ranch study. Sacramento: California Youth Authority, 1965.
- Jesness, C. The Preston typology study, final report. Sacramento: California Youth Authority, 1969.
- Jesness, C. The Preston typology study: An experiment with differential treatment in an institution. Journal of Research in Crime and Delinquency, 1971a, 8, 38-52.
- Jesness, C. Comparative effectiveness of two institutional treatment programs for delinquents. Child Care Quarterly, 1971b, 1, 119-130.
- Jesness, C. The Jesness behavior checklist. Palo Alto: Consulting Psychologists Press, Inc., 1971c.
- Jesness, C. Classifying juvenile offenders: The sequential I-level classification manual. Palo Alto: Consulting Psychologists Press, 1974.
- Jesness, C. Comparative effectiveness of behavior modification and transactional analysis programs for delinquents. Journal of Consulting and Clinical Psychology, 1975, 43, 758-779.

- Jesness, C. The Jesness inventory (Rev. ed.). Palo Alto: Consulting Psychologists Press, Inc., 1983a.
- Jesness, C. Classifying offenders: The Jesness inventory classification system. Sacramento: California Youth Authority, 1983b.
- Jesness, C., DeRisi, W., McCormick, P., & Wedge, R. The Youth Center research project. Sacramento: American Justice Institute, 1972.
- Loevinger, J. The meaning and measurement of ego development. American Psychologist, 1966, 21, 195-206.
- Loevinger, J., & Wessler, R. Measuring ego development I & II. San Francisco: Jossey-Bass, 1970.
- Pascal, G., & Suttell, B. The Bender-Gestalt test. New York: Grune & Stratton, Inc., 1951.
- Porteus, S. The maze test and clinical psychology. Palo Alto: Pacific Books, 1959.
- Schafer, R. Psychoanalytic interpretation in Rorschach testing. New York: Grune & Stratton, Inc., 1954.
- Sullivan, E., Grant, M., & Grant, J. The development of interpersonal maturity: Applications to delinquency. Psychiatry, 1957, 20, 373-385.

END

CONTINUED

3 OF 3